The Guarantee Company
OF NORTH AMERICA

Is the only Company in America SOLELY DEVOTED to the granting of

Bonds of Suretyship, for Employes in positions of trust, whereby the necessity for Private Suretyship is abolished.

This Company is conducted under a management of over Thirty Years' experience. Its Bonds give absolute security to [illegible] s and ambiguous conditions. Over $240,00[illegible] mployers, through unfaithful Employes.

Deposited [illegible] ,000.

Head Off [illegible] **real.**

President, SIR ALEX. [illegible] RRIER, Senator.
W. J. BUCHANAN, General Mana[illegible] edit Co., Toronto.
HON. J. GREGORY SMI[illegible] Ex.-Governor o[illegible]
D. LORN MACDOUGAL[illegible] Vice-President Mon[illegible] bec Bank, Quebec.
Managing Directo[illegible] [illegible]kers,
EDWARD RAWLIN[illegible] MONTREAL.

CANADA

NATIONAL LIBRARY
BIBLIOTHÈQUE NATIONALE

T

Insurance [illegible] **America**

HE.

Sir ALEX. [illegible] *RIER,*
President.

EDWARD R[illegible] *'NS,*
Managing Director. *Asst. Secretary.*

The only Company in America confining itself to Accident Insurance. Its Policies are liberal and free from vexatious conditions. Death and Indemnity Claims paid immediately on satisfactory proof.

It has paid over 6,000 claims, amounting to $250,000.

Annual cost of an Accident Policy, preferred class, $5,000 against death by accident, and $25.00 per week in event of disabling injury, at a yearly cost of only $25.00. No extra premium for European travel.

Montreal City Agents:

WOOD & EVANS,

Canada Life Buildings, 184½ St. James Street.

THE STANDARD

LIFE ASSURANCE COMPANY

HEAD OFFICE IN CANADA : MONTREAL,

151 ST. JAMES STREET.

The STANDARD is one of the oldest and most extensive Institutions existing in Great Britain for the Assurance of Lives.

2664 New Proposals for Life Assurances were received during the year for	$8,300,000
Total Sum assured at 15th Nov., 1883	99,000,000
Accumulated Funds invested in Mortgages in England, United States and Canada, Government Securities, Lands, &c., over	30,000,000
Claims paid in Canada, over	1,500,000
Deposit in Ottawa for benefit of Canadian Policy-Holders	171,000
Other Canadian Investments, over	2,000,000

Prospectuses, Annual Reports, Tables of Rates, &c., can be obtained on application at the Head Office, Montreal, or at any of the Agencies throughout Canada, where every information on the subject of Life Assurance will be given.

W. M. RAMSAY, Manager, Montreal.

BRITISH EMPIRE

LIFE ASSURANCE CO. OF LONDON, ENGLAND.

ESTABLISHED 1847,

CANADA BRANCH, 175 ST. JAMES ST., MONTREAL.

THIRTY-SEVEN YEARS' business experience.
PROMINENT OBJECT, sound Life Insurance.
BONUSES every three years.

ACCUMULATED FUNDS NEARLY	$5,000,000	ANNUAL INCOME	$920,000
CANADIAN INVESTMENTS ABOUT	400,000	CLAIMS AND BONUSES	10,000,000

HON. JOHN HAMILTON, Director, Bank of Montreal.
A. MURRAY, ESQ., Director, Bank of Montreal.
JOHN HOPE, ESQ., of JOHN HOPE & CO.
HON. J. B. ROBINSON, Lt. Governor of Ontario.
ROBT. SIMMS, ESQ., of R. SIMMS & CO.

F. STANCLIFFE, Genl. Manager, Canada.

Dominion Safe 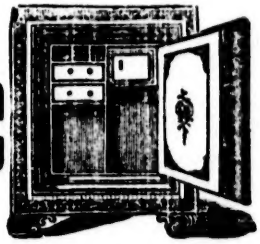 Works.

G. CHAPLEAU & CO.,

PROPRIETORS,

Burglar-Proof and Fire and Burglar Proof Safes.

SILVER MEDAL
AT THE
CENTENNIAL
EXHIBITION,
PHILADELPHIA,
1876.

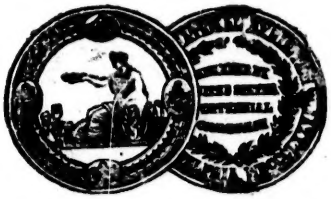

SILVER MEDAL
AT THE
PROVINCIAL
EXHIBITION,
MONTREAL,
1881.

First Prize at the Provincial Exhibition of 1873, at Montreal.

First Prize, Provincial Exhibition, Ottawa, 1875.

First Prize, Bronze Medal & Diploma, Provincial Exhibition, Quebec, 1877.

WE ALSO MANUFACTURE TO ORDER,

Iron Vault Linings, Burglar-Proof Vault Doors, Fire-Proof Doors.
Iron Shutters, Iron Doors for Public Buildings, Messengers' Chest and Deed Boxes, Cell Doors and Gratings, Jail, Safe, Bank and Store-Door Locks, Iron Girders and Iron Bridges, &c.
A large number of Second-hand Safes of different makes always on hand, which will be sold cheap.

ALSO MANUFACTURERS OF

STONECUTTERS' TOOLS.

ALSO AGENTS FOR

Sargent & Greenleaf's Combination Locks,

OFFICE : 320 ST. LAWRENCE STREET,

WORKS ; Corner of Ontario and St. Charles Borromee Sts.,

MONTREAL.

BY SPECIAL APPOINTMENT CARRIAGE-MAKER FOR

H.R.H. THE PRINCESS LOUISE AND HIS EXCELLENCY THE MARQUIS OF LORNE.

First Prize Bronze Medal and Diploma for Carriages, awarded at Sydney, N.S.W., 1877.

First Prize Diploma awarded Centennial Commission, Philadelphia, 1876.

B. LEDOUX,

CARRIAGE MAKER,

FACTORY:

125 & 127 St. Antoine Street,

Carriage Warehouse and Office:

131 AND 133 ST. ANTOINE STREET,

MONTREAL.

First Prize Exhibition of 1868 & 1870

AND THE

Diploma Awarded at Exhibition of 1870.

ALSO:

Two Silver Medals and Diploma for Carriages and Sleighs awarded by Canadian Commission at Centennial, Philadelphia, 1876.

MR. BRUNO LEDOUX

Begs to inform the public, his friends, and strangers visiting Montreal that he always keeps on hand a complete assortment of

ELEGANT FAMILY CARRIAGES,

suitable for summer and winter. He has carried all honors at Provincial Exhibitions held in the last ten years.

50 YEARS IN EXISTENCE.

Warren's Patent Platform Scales.

PATENTED A.D. 1834.

ESTABLISHED A.D. 1834.

BY THE LATE OTIS WARREN.

THE OLDEST AND MOST RELIABLE SCALE HOUSE IN THE DOMINION

FOR FIRST CLASS WORK,

Buy your Scales from us, and you will be sure of getting the worth of your money. Don't come to us for cheap and roughly made scales. We don't make them. But when you want a nicely finished, easy turning, accurately adjusted scale, come to us, and you will get what you desire. We make all kinds of scales, from a letter scale to a hay or coal scale.

We make to order scales for special purposes. We give you better value for your money than any other house in the Dominion.

There is not an article of manufacture that should be purchased with more care than a scale. Many persons are not aware of the delicate construction of a scale, and think to save money by purchasing where they can get the cheapest article. The idea is a delusion. You save in first cost, and lose continually, through inaccurate weighing, more than the price of a first-class article. There is another class of persons who appreciate a good article, but are under the erroneous impression that all Canadian-made scales are of the cheap and worthless class. We are aware that there are a great many worthless scales being sold, but this is no reason for condemning all Canadian makes. There are exceptions, and we wish it distinctly understood that we make no pretence of making cheap scales, nor do we solicit the trade of those wanting cheap work. It has been our aim to make the best work and sell at prices that will authorize our employing the most skilled labor, use the best material, and use the most approved machinery in their construction. We have, at great expense, constructed tools and machinery, especially adapted to the work, and can supply the public with an article equal to the best American makes, at from 20 to 25 per cent. less in price. We are enabled to do so, not through any cheapening of work, but through the duty which they have to pay to enter their scales. We guarantee our work as represented or no sale.

For proof of what we say call and examine our work. It is no trouble to show our goods.

We repair all makes of scales, and attend to their inspection on the most reasonable terms.

Send for our new Illustrated Catalogue and Price List.

Buy WARREN'S PATENT ICE PICK, it cuts Ice without the splintering usual in other picks.

PRICE REDUCED. THE TRADE SUPPLIED.

H. B. WARREN & CO.,

763 Craig Street, Montreal.

DENNISON MANUFACTURING CO.,

Manufacturers of

STATIONERS' TAGS SPECIALTIES.

Dennison's Tourists' Tags for Travellers,

Stratton's Gummed Labels and Gummed Papers of all Colors; Legal and Notarial Seals; Folding and Fancy Tickets; Mentzel's Patent Suspension Rings; The Star Copying Pads; Dennison's Game Counters; Wedding Cake Boxes; Visiting and Playing Card Cases; Etc., Etc.

DENNISON'S TARGETS FOR RIFLE PRACTICE,

Phillip's Hook and Clasp Tags; Kimball's Self-Fastening Tickets; Postal Envelopes; McGill's Paper Fasteners at Manufacturers' discounts; Dickinson's Rubber Bands, Etc.

Sealing Wax Makers.

Tissue Papers.

Proprietors "Globe" and Centennial Prize "Excelsior," and Importers of English Grass Bleached and Colored Tissue Papers, from the celebrated 39 Mill.

Proprietors of "Silver White," best article for polishing Silver, and "Miller's Jewellery Cleaning Casket," and "Silver White Casket."

JEWELLERS' BOXES.

Jewellers' Cards, Pink and White Cotton, Fine Twines, &c., &c.

—DRUGGISTS' BOXES.—

Apothecaries' Powder Papers and Counter Papers, Dennison's Shaving Papers Dennison's Absorbent Cotton for Dental and Surgical Purposes.

CARD BOARD MAKERS.

ALL OF OUR GOODS ARE FOR SALE BY DEALERS EVERYWHERE,

AND BY

DENNISON MFG. CO.,

630 Chesnut St., Philadelphia.
198 Broadway, New York.
21 Milk St., Boston.
412 Third Street, St. Louis.
143 Walnut St., Cincinnati.
155 Dearborn St., Chicago.

C. G. C. SIMPSON,

Member of the Institute of Patent Agents,

LONDON,

ENGLAND.

General Patent Offices

ST. JAMES STREET,

MONTREAL.

With Agencies for obtaining Patents on all European and other Countries.

Trade Marks Secured & Copyrights Registered.

Established **1830.**

THE

Dominion Type-Founding Co.

(LIMITED),

CHENNEVILLE STREET, MONTREAL,

Are prepared to execute orders for every article required by Printers. They will be happy to send Price Lists and Estimates, and they feel warranted in claiming that they are in a position to supply

TYPE, PRESSES, INKS

And Printers' Goods generally, on better terms than any other establishment in the Country.

Sole Agents for THE JOHNSON TYPE FOUNDRY.

And Agents for GEORGE BRUCE'S SON, & CO., JAMES CONNOR'S SONS, FARMER, LITTLE & CO. WM. H. PAGE WOOD TYPE MANUFACTURING CO., CHAS. ENEU JOHNSON & CO.'S CELEBRATED BOOK AND COLOURED INKS, W. D. WILSON'S NEWS INKS, and Messrs R. HOE & CO., C. POTTER, JR., & CO., THE GORDON, and THE PEERLESS PRESSES.

SOLE AGENTS FOR THE "RELIANCE" WHARFEDALE.

PETER A. CROSSBY, Manager.

F. RITCHOT,

COACH MAKER,

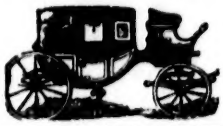

157½, 159 AND 159½ ST. ANTOINE STREET,

MONTREAL.

A large assortment of PHAETONS, COUPES, BAROUCHES, CALECHES, and SLEIGHS of various kinds always on hand.

REPAIRS PROMPTLY ATTENDED TO.

PAUL JOLY & CO.,

NATURALISTS AND TAXIDERMISTS,

62½ St. Antoine Street, Montreal.

Purveyors of the Museums, Colleges, Universities, &c., in Canada and Foreign Countries.

FOUR FIRST PRIZES AND TWO DIPLOMAS.

JOHN LIDSTONE,

House and Steamboat Carpenter and Joiner,

No. 753 Craig Street, near Victoria Square.

SPECIAL ATTENTION TO JOBBING AND REPAIRING.

M. U. ROY,

DOMINION COACH FACTORY.

812 CRAIG, MONTREAL

MANUFACTURER OF

COACHES, PHAETONS, ROCKAWAYS, BUGGIES, WAGGONS, SLEIGHS, Etc., Etc.

JAMES GILL,

Carpenter, Joiner,

AND PACKING BOX MANUFACTURER,

314 St. James and 20 St Michael Lane, Montreal.

FOR ADVERTISERS'

Classified Business Directory,

SEE PAGE 17

F. SAUVAGEAU,

Carpenter, Joiner and Builder.

Bricklaying, Plastering, Painting and Glazing, Shingling, and all kinds of Jobbing promptly attended to at moderate rates.

24 St. Antoine Street, Montreal.

CANADA STEAM DYE WORKS.

J. LANGHOFF,

DYER AND SCOURER,

600 St. Catherine Street, Montreal.

By the new special machinery which we possess, we are enabled to make all kinds of work in the most perfect manner, and at lower prices than any Dyer in this city.

Feathers Dyed and Curled.

VITAL GRENIER,

FERBLANTIER, PLOMBIER, COUVREUR,

Poseur de Tuyaux, Appareils et Fournaises a Eau Chaude,

256 Rue St. Laurent, Montreal.

Toujours en mains un assortiment considerable de Ferblanterie, Ferronnerie, Bains et Glacières. Tout ordre exécuté avec goût, promptitude et à Bas Prix.

E. C. HUGHES,

Cabinetmaker and Upholsterer,

175 ST. ANTOINE STREET,

Near Mountain St., Montreal.

PEW CUSHIONS, MATTRESSES & SPRING BEDS made to order.

Needle Work Mounted.

F. LAPOINTE,

Furniture, Stoves, Carpets, &c., Bought, Sold or Exchanged.

UPHOLSTERING OF ALL DESCRIPTIONS A SPECIALTY.

555 ST. CATHERINE STREET, MONTREAL.

JOS. THIBEAULT,

Gas. Steam Fitter,

PLUMBER, ROOFER AND TINSMITH,

68 & 70 *COLLEGE STREET.*

ALL ORDERS PROMPTLY EXECUTED

J. T. GARIEPY,

CARRIAGE AND SLEIGH MAKER,

498 ONTARIO, MONTREAL.

Carriages and Sleighs of all kinds on hand and made to order. Special attention given to repairs. No time lost, and lowest prices charged.

First-Class Storage Free.

FOR ADVERTISERS'

CLASSIFIED BUSINESS DIRECTORY,

SEE PAGE 17.

BLANK

Account Books,

OF EVERY DESCRIPTION,

MANUFACTURED BY

JOHN LOVELL & SON,

ST. NICHOLAS STREET,

MONTREAL.

RICHELIEU & ONTARIO NAVIGATION COMPANY.

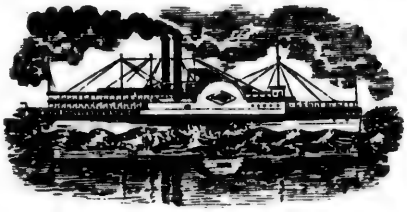

THE STEAMERS OF THIS COMPANY BETWEEN

MONTREAL AND QUEBEC

WILL HEREAFTER RUN REGULARLY AS UNDER:

The Steamer QUEBEC, Capt. R. Nelson, on Mondays, Wednesdays and Fridays, and

The Steamer MONTREAL, Capt. L. H. Roy, on Tuesdays, Thursdays and Saturdays, at 7 o'clock a.m., from Montreal.

North Shore Railway Tickets good on the above steamers.

STEAMERS BETWEEN

MONTREAL AND TORONTO

LEAVE DAILY, (Sundays excepted,)

From the Canal Basin at 9 A.M., and Lachine on arrival of the train leaving Bonaventure Station at noon, and at Coteau Landing by the 5 o'clock train, for Prescott, Kingston and Toronto, connecting there with Railways for the West and North-West, and with Steamers for Niagara Falls, Buffalo, &c.

Thousand Islands.

The Steamers will pass by the American Channel, daily (Mondays excepted) calling at Alexandria Bay, Thousand Island Park, Round Island and Clayton on the up and down Trips.

Steamer BOHEMIAN, Capt. John Rankin, leaves for Cornwall and intermediate ports every Tuesday and Friday, at 12 noon.

Steamer THREE RIVERS, Capt. Collette, leaves for Three Rivers every Tuesday and Friday, at one o'clock p.m.

Steamer CHAMBLY, Capt. Geo. Nelson, leaves for Chambly every Tuesday and Friday, at 1 p.m.

Steamer TERREBONNE, Capt. Laforce, leaves daily (Sundays excepted) at 3 p.m., and Saturdays at 2 p.m., for Vercheres, calling at Boucherville, Varennes and Bout de l'Isle; for L'Assomption on Mondays, Tuesdays, Wednesdays and Saturdays, and for Contrecœur on Mondays, Tuesdays, Thursdays and Saturdays. She will make an EXCURSION every Sunday, leaving at 7 a.m., to Boucherville, Varennes, Vercheres, &c.

CHEAP EXCURSIONS.—The Steamer BERTHIER, commencing 16th June, will leave at 10.30 a.m., and 2.30 p.m. daily to Isle de Gros Bois, returning will leave at 12.30 and 6 p.m. Tickets on board. Will make one trip on Sundays at 2.30 p.m.

Company's Ticket Offices,—R. A. Dickson, 136½ St. James Street, opposite St. Lawrence Hall; J. J. McConniff, Ticket Clerk, Windsor Hotel, and at the Company's Ticket Office, Richelieu Pier, foot of Jacques Cartier Square.

ALEX. MILLOY,
Traffic Manager.

J. B. LABELLE,
General Manager.

GENERAL OFFICES 228 ST. PAUL STREET.

Montreal, June 18, 1884.

ALEXIS PATENAUDE,

COAL AND FIREWOOD MERCHANT.

Keeps constantly on hand a very large stock of the best HOUSE COAL as well as FIREWOOD of all kinds. Always on hand ex-Barges and Yard—Best qualities of American Coal, Furnace, Egg, Stove and Chestnut, English and Lower Port Grate Coals, Scotch, Lower Port and Steam Coals, Newcastle Smiths' Coal, and Welsh Anthracite Coal, also Lump Lehigh.

Orders promptly filled at lowest prices.

352 Craig Street (Opposite Viger Garden), **Montreal.**

CANADA PAPER CO.,

Paper Makers and Wholesale Stationers,

374, 376 & 378 St. Paul St., Montreal,

TORONTO BRANCH:

11 Front Street West, Toronto.

SAMPLES AND PRICES SENT ON APPLICATION.

WORKS:—Windsor Mills, Springvale Mill.

W. C. LAWLESS & CO.,

MANUFACTURERS OF AND DEALERS IN

PRINTERS' MATERIAL.

ALL KINDS OF

Type Cases, Cabinets, Case Stands, Cherry Furniture and Reglets, Planers, Mallets, Quoins,

BRASS AND ZINC GALLEYS, ETC., ETC.,

KEPT IN STOCK AND MADE TO ORDER.

Also Spool Thread Cabinets made in any style, to suit customers. Bandsawing, Shaping, etc., etc. Our goods, in both quality and prices, will compare favorably with those of any other make.

517 LAGAUCHETIERE STREET.

FOR ADVERTISERS'

Classified Business Directory,

See Page 17.

LA BANQUE DU PEUPLE,

ESTABLISHED 1835.

Incorporated by Act of Parliament.

Capital Paid Up - - - $1,600,000.

ST. JAMES STREET, MONTREAL.

BOARD OF DIRECTORS :

C. S. Cherrier, Esq., President. G. S. Brush, Esq., Vice-President.
William Francis, Esq. A. Provost, Esq. A. Leclaire, Esq.
J. Grenier, Esq. P. M. Galarneau, Esq. A. A. Trottier, Cashier.

AGENTS :—London, Glyn, Mills, Currie & Co.; The Alliance Bank, Limited; New York, National Bank of the Republic : Quebec, Bank of Montreal.

EIGHTEEN MEDALS AT THE UNIVERSAL EXHIBITIONS.

First Prize (Medaille de Progres) at the Vienna Exhibition, 1873.
First Prize at the Philadelphia Exhibition, 1876.
Gold Medal at the Paris Exhibition, 1878.
Gold Medal at the Arnhem Exhibition, 1879.

F. ARBEY,

MECHANICAL ENGINEER.

41 Cours de Vincennes, 41

(Near the Place de la Nation),

PARIS, FRANCE.

Builder of Saw Mills.

Manufacturer of all kinds of Saws and Machinery used in the Construction of Arsenals, Railroads, &c.

Manufacturer of Tools used by Engineers, Builders, Lumbermen, Waggon Makers, Joiners, Carriage Makers, Coopers, &c., &c.

N.B.—Illustrated Catalogue, in French or Foreign, Forwarded on application

BANK OF MONTREAL.

(ESTABLISHED 1818.)

INCORPORATED BY ACT OF PARLIAMENT.

CAPITAL, ALL PAID UP, - - - $12,000,000.
RESERVE FUND, - - - - - - 6,000,000.

HEAD OFFICE—MONTREAL.

BOARD OF DIRECTORS:

C. F. SMITHERS, Esq., President. HON. D. A. SMITH, Vice-President.
GILBERT SCOTT, Esq. | ALFRED BROWN, Esq. | HUGH M'LENNAN, Esq.
ALEX. MURRAY, Esq. | A. T. PATERSON, Esq. | HON. JOHN HAMILTON.
G. A. DRUMMOND, Esq.

W. J. BUCHANAN, General Manager. A. MACNIDER, Asst. Gen. Manager and Chief Inspector.
A. B. BUCHANAN, Secretary. H. V. MEREDITH, Asst. Inspector.
W. W. ROBERTSON, Q.C., Solicitor.

BRANCHES IN CANADA.

MONTREAL.....E. S. CLOUSTON, Manager.

ALMONTE,	Ont.	GUELPH,	Ont.	OTTAWA,	Ont.	SARNIA,	Ont.
BELLEVILLE,	"	HALIFAX,	N.S.	PERTH,	"	STRATFORD,	"
BRANTFORD,	"	HAMILTON,	Ont.	PETERBORO,	"	ST. JOHN,	N.B.
BROCKVILLE,	"	KINGSTON,	"	PICTON,	"	ST. MARY'S,	Ont.
CHATHAM,	N.B.	LINDSAY,	"	PORT HOPE	Ont.	TORONTO,	"
CORNWALL,	Ont.	LONDON,	"	QUEBEC,	Que.	WINNIPEG,	Man.
GODERICH,	"	MONCTON,	N.B.	REGINA, Assiniboia,	N.W.T.		

AGENTS IN GREAT BRITAIN.

LONDON, Bank of Montreal, 9 Birchin Lane, Lombard Street.
C. ASHWORTH, Manager.

LONDON COMMITTEE.

E. H. KING, Esq., Chairman.
ROBERT GILLESPIE, Esq. SIR JOHN ROSS, BART., G.C.M.G.

BANKERS IN GREAT BRITAIN.

LONDON, The Bank of England.
" The Union Bank of London.
" The London and Westminster Bank.

LIVERPOOL, The Bank of Liverpool.
SCOTLAND, The British Linen Company and Branches.

AGENTS IN THE UNITED STATES.

NEW YORK, Walter Watson and Alex. Lang, 59 Wall Street.
CHICAGO, Bank of Montreal, 154 Madison Street; W. Munro, Manager. R. Y. Hebden, Asst. Manager.

BANKERS IN THE UNITED STATES.

NEW YORK, The Bank of New York, N.B.A.
" The Merchants National Bank.
BOSTON, The Merchants National Bank.

BUFFALO, Bank of Commerce in Buffalo.
SAN FRANCISCO, The Bank of British Columbia.

COLONIAL AND FOREIGN CORRESPONDENTS.

ST. JOHN'S, NFD., The Union Bank of Newfoundland.
BRITISH COLUMBIA, The Bank of British Columbia.
NEW ZEALAND, The Bank of New Zealand.

Montreal, June, 1884.

Canada Truss Factory.

Established 1856.

F. GROSS,

690 CRAIG STREET, MONTREAL.

Manufacturer of al kinds of Instruments for Physical Deformities, Artificial Limbs, Gross' Improved Chest Expanders and Shoulder Brace.

Gross' Patent Composite Radical Cure Truss.

Also, every other kind of Truss on hand or made to order. Elastic Stockings, Knee Caps, Anklets, Leggings, Thigh Pieces, &c., &c., for Enlarged Veins and Swelling of the Legs Suspensory and all other kinds of Bandages in great variety and at all prices. Pulvermacher Chains, Electro-Curative Belts, Bands and Insoles for Rheumatism, Neuralgia, and all Diseases of the Nerves. Also, a large Stock of all kinds of Electro-Magnetic Machines; Dr. Barber's Vapor Generating Inhaler for Nose, Throat and Lungs; Dr. Woodward's Female Syringes. The Universal Stomach Pump and Enema Syringe for Family use, patented July 2nd, 1881, in Europe, United States and Canada.

Surgical and Veterinary Instruments, on hand, and made to order.
Wood, Ivory, Hard Rubber and Metal Turning.

Air and Water Beds, Pillows, Bedsteads, Chairs, and other Goods for Invalids.
Agent for Dr. McIntosh's Natural Uterine Suppo.ter and Combined Galvanic and Faradic Batteries.

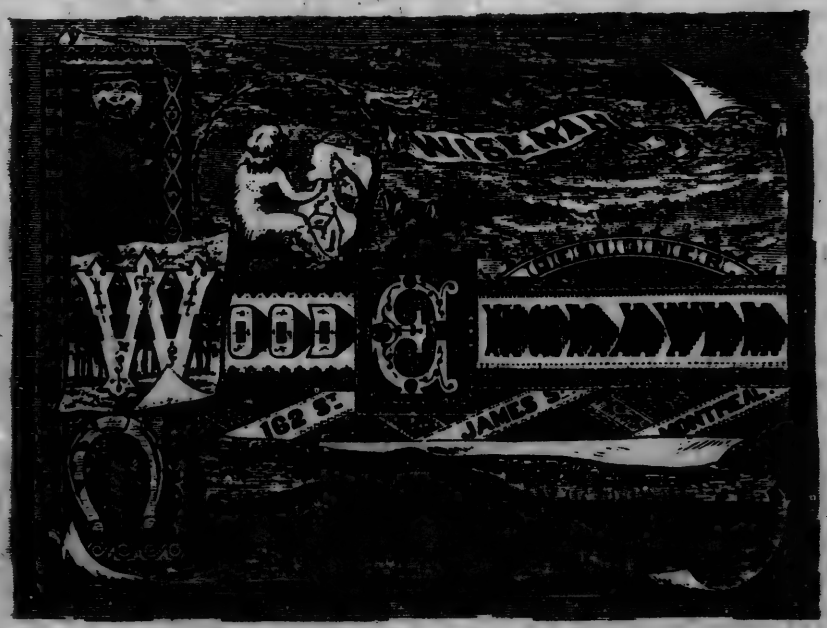

WOOD ENGRAVING AND DESIGNING.

The only engraver in Canada using the celebrated *Baker Brown Combination Engraving Machine.*

Knowing that a quantity of our Canadian Illustrations are crossing the lines every day for superior Engravings, allow me to estimate on your next order.

A special machine for Engraving Pine and Cherry Posters for fence-advertisers, the only one in the Dominion.

JAMES L. WISEMAN, Elevator Entrance, 162 ST. JAMES STREET.

ADVERTISERS

BUSINESS CLASSIFIED DIRECTORY.

Academies.

MONTREAL ACADEMY, Rev. John Williamson, rector 515

Accountants.

BATTERSBY D. 279
CALDWELL & TAIT 310
DUFF JOHN M. M. 368
EVANS EDWARD 378
FAIR JOHN 380
FATT SAMUEL C. 381
HANSON BROS. 420
McNICHOLS JOHN A. 491
PAYNE & PICKEN 543
WARD HENRY, & CO. 622

Account Book Manufacturers

DAWSON BROS. 351
FORTIER JOSEPH 386
LOVELL JOHN, & SON 397
MILLER ROBERT, SON & CO. 511
MONTREAL HERALD 517
MORTON, PHILLIPS & BULMER 521
PARSLOW JOHN 540

Advertising Agency.

MAIL NEWSPAPER ADVERTISING AGENCY 494, 495

Advocates.

CRANKSHAW JAMES, B.C.L. 341
CRESSÉ A. B. 342
CRUIKSHANK & CRESSE 343
GIROUARD & McGIBBON 405
McLENNAN & LIDDELL 482

Aerated Waters.

BEAUDOIN J. E. 218
BLACKWOOD R., & CO. 291
CHRISTIN JOSEPH, & CIE 326
GURD CHARLES, & CO. 417
McGIBBON, McCALMAN & CO. 487
THESSIER-FEVRE (Paris, France) 803

Affidavits.—See Commissioners, &c.

Agencies.

ADAMS CHAUNCEY K., J. & J. Taylor, safes 268, 605
ANSELL A., Thompson pipes 271
BATTERSBY D., National Line of Transatlantic Steamships 279
BOULT & BOURNE, National Assurance Co. of Ireland 526, 527
BREMNER D. S. R., Montreal Suspender Co. 518
BROSSEAU & LISABELLE 301
BROWN W. GODBEE, Butterick's patterns, &c. 303

Agencies.—*Continued.*

BRUSH GEORGE, Water's Steam Engine Governor 305
CAMPBELL C. C., Chesebrough Manufacturing Co., vaseline, and Queen City Oil Co., refined and lubricating oils 324
CHAPLEAU G., & CO., Sargent & Greenleaf's combination locks 4
CLOSE WILLIAM, Singer Manufacturing Co. 588
COGHLIN BERNARD J., Sheffield Manufacturers, White Star and Pacific Mail Steamship Cos 330
COLE FRED., Commercial Union Assurance Co., of London, England. *See Adv page facing inside back cover*
COWAN JOHN, Brockville Chemical and Superphosphate Co. 340
COX & GREEN, Barrow Hematite Steel Co., England and R. Laidlaw & Son, Glasgow 341
DAVIDSON THOMAS, North British and Mercantile Fire and Life Insurance Co. 530
DENHOLM GEORGE, Guardian Fire and Life Assurance Co. 416
DE ZOUCHE & ATWATER, Decker Bros.' Mason & Hamlin, Emerson, Kranich & Bach, Hardman & Behr Bros. 360
DOMINION DETECTIVE AGENCY, John Fahey, manager 361
DOMINION TYPE FOUNDING CO., "Reliance" Wharfedale 8
DROLET M. J. E., Royal Canadian Fire and Marine Insurance Co. 310
DUN, WIMAN & CO., Mercantile 372, 506
FAHEY JOHN, Dominion Detective 380
FORBES & MUDGE, Queen Insurance Co., of Liverpool and London 560
FOSTER C. C., London Assurance Corporation 477
FRASER DONALD, Dundas Cotton Mills Co., &c. 388
GAGNON FRERES, Mercantile 390
GAULT & HUBBARD, Providence Washington Insurance Co. of Providence, R. I., and Royal Insurance Co. of England 396
GILLESPIE, MOFFATT & CO., Phœnix Fire Insurance Co., of London 549
GILMOUR J. Y., & CO., Inman Line United States and Royal Mail Steamers, and Guion Line United States Mail Steamers, Hamburg American Packet Co., North German Lloyd SS. Co., The State Line SS. Co., The American and Red Star Line 404
GROSS F., Dr. McIntosh's Galvanic and Faradic Batteries 16
GURNEY E. & C., & CO., Canada Screw Co. 417

Agencies.—*Continued.*

HEUSER E., Henry Boker, Germany, hardware..... 426
HOLDEN H. A., British America Assurance Co..... 300
HOWARD F. W., manufacturers, &c... 431
HUA, RICHARDSON & CO., Alexander's Kid Gloves..... 431
HUTTON JAMES, & CO., Birmingham and Sheffield hardware..... 434
JAQUES G. E., & CO., Merchants and the Western Express Lines of Steamers..... 437
JOHNSTON H. J., London and Lancashire Fire Insurance Co., of England, and Confederation Life Association.....*Outside back cover*, 477
KAVANAGH WALTER, Scottish Union and National Insurance Co., of Edinburgh, Scotland..... 583
KEROACK A., Beaver tannery, Roxton Falls..... 443
LARMONTH & SONS, Frost & Wood, Smith's Falls..... 458
LAVIGNE & LAJOIE, Sohmer pianos 462
LESLIE A. C., & CO., Jessop's steel... 473
LEVE & ALDEN, Quebec Steamship Co. 561
MACDOUGALL D. LORN, North British and Mercantile Fire and Life Insurance Co..... 530
McFALL CHARLES C., Delaware and Hudson Canal Co.'s New York and Canada Short Line railroad and Anchor Line of Steamships..... 297
McKIM ANSON, Toronto Mail and Mail Newspaper Advertising Agency..... 489
McLEAN W. J., Western Express Line of Steamers..... 490
MARCOU J. L., & CO., Garmore's Ear Drums and American Dentaphone Co..... 498
MARTINEAU EDOUARD ALFRED, for the Grey Nuns'.....500, 501
METROPOLITAN DETECTIVE AGENCY, Joseph Kellert, manager..... 508
MILLER ROBERT, SON & CO., Lovell's series of school books; Wylie & Lochhead, paper hangings, Glasgow; Esterbrook Steel Pen Co., New York; Carter, Dinsmore & Co., inks and mucilage, Boston, &c... 511
MORIN & CO., Prescott Distillery..... 520
MORTON, PHILLIPS & BULMER, "Calligraphic" Fountain Pen 521
MUNDERLOH & CO., White Cross Steamship Line..... 523
NELLES J. WIDMER & BRO., Stewart's Linen Thread, York Street Flax Spinning Co., Belfast and German Manufacturers..... 526
NEW WILLIAM, & CO., Carlile's Spool Cotton..... 528
NEW YORK PIANO CO., Weber, Decker & Son, Vose, Hale and Williams pianos. *See Adv margin outside back cover.*

Agencies.—*Continued.*

NORDHEIMER A. & S., Steinway, Chickering, Gabler and Haines' pianos, W. G. Blyth, manager..... 529
OGDENSBURG COAL AND TOWING CO., Delaware, Lackawanna and Western R. R. Co.'s anthracite coal..... 533
OSGOOD C. N. D., T. & B. tobaccos, &c 534
PAGE CHARLES, Davis Vertical Feed Sewing Machines..... 536
PATTEN ORA P., Fairbanks & Co.'s scales..... 542
PREVOST HECTOR, & CO., L. Roederer, Wines and Spirits.....501, 557
PRATTE L. E. N., Dominion Organ and Piano Co., of Bowmanville, Ont. 575
POLIWKA EMIL, & CO., Enoch Morgans' Sons' Co., C. Rosenstein & Co., Regua and Weimore, New York, &c. 555
RAE JACKSON, International Marine Insurance Co., of Liverpool..... 562
RAMSAY A., & SON, Winsor & Newton's artists' materials..... 563
RANKIN, BEATTIE & CO., Canada Thread Co, Chambly Cotton Co..... 563
REA DAVID, jun., P. Bisseuil & Cie., Paris, French Blacking, and Gaillard & Dionis' French glacé fruits..... 564
RICHER J. B., Labatt's ale and stout 569
RINTOUL BROTHERS, Imperial Fire Insurance Co. of London, England.. 434
ROLLAND J. B., & FILS, French and German Manufactures..... 575
ROSS GEO. D., & CO., Clapperton's Cotton Thread, W. & J. Knox's Linen Thread and Fishing nets..... 576
ROTHSCHILD BROS. & CO., Jacquot & Co.'s French blacking..... 576
SCOTT & BOULT, National Assurance Co., of Ireland.....526, 527
SHAW DAVID, Quebec Steamship Co. 561
SIMMS ROBERT, & CO., Guardian Fire and Life Assurance Co..... 416
SIMPSON THOMAS, Quebec Fire Assurance Co., Phenix Mutual Life Insurance Co. of Hartford, Conn., and United States Life Insurance Co. of New York 588
SINTON JAMES C., Phenix Fire Insurance Co. of Brooklyn, N.Y..... 547
SMITH G. F. C., Liverpool and London and Globe Insurance Co. *See Adv on outside front cover.*
TAYLOR BROS., Northern Assurance Co. of London and Caledonian Insurance Co. of Edinburgh. *See Adv on outside back cover.*
THOMPSON B. & S. H., Birmingham and Sheffield hardware..... 609
TORRANCE DAVID, & CO., Dominion Line of Steamships.....363, 611
WATSON WILLIAM, Watson Packing Co., of Quebec..... 623
WILLIS & CO., Wanzer Sewing Machine Co..... 622
WILSON WALTER, & CO., manufacturers 628

Agencies.—*Continued.*

WINN & HOLLAND, pig iron, steel, metals, &c. 629
WOOD & EVANS, Hartford Fire Insurance Co., of Hartford, Conn., Accident Insurance Co., of North America, and Ætna Fire Insurance Co. 2, 629

Agents—Ale and Porter.

MORIN & CO., Prescott Distillery 520
RICHER J. B., Labatt's ale and stout 569

Agent—Chemical.

COWAN JOHN, Brockville Chemical and Superphosphate Co. 340
WINN & HOLLAND 629

Agents—Coal.

OGDENSBURG COAL & TOWING CO 533

Agents—Collection.

CANADIAN REPORTING AND COLLECTING ASSOCIATION. 313, 621
COMMERCIAL AGENCY OF CANADA 331
DUN, WIMAN & CO 372
GAGNON FRERES 390
GIROUARD T 405
RIDGEWAY THOMAS R 569
WARD HENRY, & CO 622

Agents—Custom House.

BROSSEAU & LISABELLE 301
BRYSON T. MAXWELL, & CO 307
PARSONS W. H., & CO 540
TROTTER WALLACE C., & BRO 613

Agents—Financial & Investment.

COMMERCIAL AGENCY OF CANADA 331
GEDDES HENRY HILL 398
HANSON BROTHERS 420
RAE JACKSON 562
RIDGEWAY THOMAS R 569
SIMPSON J. CRADOCK 587
WARD HENRY, & CO 622
WITHERS, MEWHORT, & CO 629
WOODS SAMUEL 629

Agents—Forwarding.

BROSSEAU & LISABELLE 301
BRYSON T. MAXWELL, & CO 307
JAQUES G. E., & CO 437
McLEAN W. J 490
MUNDERLOH & CO 523
SHEDDEN CO., THE (limited) 586
TROTTER WALLACE C., & BRO 613

Agents—General.

BROWNING JAMES H., JUN 303
GIROUARD T 405
PAYNE & PICKEN 543
RAY JACKSON 562
RIDGEWAY THOMAS R 569

Agents—House and Land.

PARENT BROS 538

Agent—Machinery.

BRUSH SIDNEY G 304

Agents—Manufacturers.

ADAMS CHAUNCEY K., J. & J. Taylor, safes 268, 605
BROWN W. GODBER, Butterick's patterns, tailors' shears, &c 303
BRUSH GEORGE, Water's Steam Engine Governor 305
BRUSH SIDNEY G 304
CHAPLEAU G., & CO., Sargent & Greenleaf's combination locks 4
COGHLIN BERNARD J 330
DOMINION TYPE FOUNDING CO 8
DOUGALL C. H., & BRO., Canadian Potteries 365
DOUGLAS JAMES H 365
FRASER DONALD, Dundas Cotton Mills Co., &c 388
GROSS F., Dr. McIntosh's Galvanic and Faradic Batteries 16
GURNEY E. & C., & CO., Canada Screw Co 417
HALDIMAND W. L., & SON 418
HENDERSON ROBERT, & CO 424
HOWARD F. W., manufacturers, &c 431
HUA, RICHARDSON & CO., Alexander's kid gloves 431
HUTTON JAMES, & CO., Birmingham and Sheffield hardware 434
KEROACK A., Beaver Tannery, Roxton Falls 443
LARMONTH & SONS, Frost & Wood, Smith's Falls 458
LESLIE A. C., & CO., Jessop's steel 473
MARCOU J. L., & CO., Garmore's Ear Drums and American Dentaphone Co 498
MILLER ROBERT, SON & CO 511
MORTON, PHILLIPS & BULMER 521
NELLES J. WIDMER, & BRO., Stewart's linen threads, York St Flax Spinning Co., Belfast and German manufactures 526
NEW WILLIAM, & CO., Carlile's spool cotton 528
OSGOOD C. N. D., T. & B. tobaccos, Br. America Starch Co., &c., &c 534
PATTEN ORA P., Fairbanks & Co.'s scales 542
POLIWKA EMIL, & CO., Enoch Morgans' Sons' Co.; C. Rosenstein & Co., Regua & Wetmore, New York 555
PREVOST HECTOR, & CO., L. Roederer 501, 557
RAMSAY A., & SON., Winsor & Newton's artists' materials 563
RANKIN, BEATTIE & CO., Canada Thread Co., and Chambly Cotton Co. 563
REA DAVID, JUN 564
ROLLAND J. B., & FILS, French and German manufactures 575
ROTHSCHILD BROS. & CO., Jacquot & Co.'s French blacking 576

Agents—Manufacturers.—*Continued.*

ROSS GEO. D., & CO., Clapperton's cotton thread, W. & J. Knox's linen thread and fishing nets, Seymour & Co. 585
THOMPSON B. & S. H., Birmingham and Sheffield hardware 609
WILSON WALTER, & CO. 628
WINN & HOLLAND 629
WOODS SAMUEL 629
WULFF & CO. 630

Agents—Mercantile.

CANADIAN REPORTING AND COLLECTING ASSOCIATION 313, 621
DUN, WIMAN & CO. 372, 506
GAGNON FRERES 390

Agents—Pianos and Organs.

DEZOUCHE & ATWATER, Decker Bros., Mason & Hamlin, Emerson, Kranich & Bach, Hardman & Behr Bros. 360
LAVIGNE & LAJOIE, Sohmer pianos 462
NEW YORK PIANO CO., Weber, Decker & Son, Vose, Hale & Williams. *See Adv margin outside back cover.*
NORDHEIMER A. & S., Steinway, Chickering, Gabler and Haines, W. G. Blyth, manager 529
PRATTE L. E. N., Dominion Organ and Piano Co., Bowmanville, Ont... 557

Agents—Railway.

McFALL CHAS. C., Delaware & Hudson Canal Co.'s New York and Canada Short Line Railroad 353

Agents—Real Estate.

COMMERCIAL AGENCY OF CANADA 331
GEDDES HENRY HILL 398
MUIR JAMES 522
RIDGEWAY THOMAS R. 569
SHAW W. E. 585
SIMPSON J. CRADOCK 587
THOMAS R. K. 609
WARD HENRY, & CO. 622
WITHERS, MEWHORT, & CO. 629

Agents—Sewing Machines.

CLOSE WILLIAM, Singer Manufacturing Co 588
PAGE CHARLES, Davis Vertical Feed Sewing Machines 536
WILLIS & CO., Wanzer Sewing Machine Co. 622

Agents—Shipping.

BATTERSBY D., National Line of Transatlantic Steamships 279
BROSSEAU & LISABELLE 301
COGHLIN BERNARD J., White Star and Pacific Mail Steamship Cos. 330

Agents—Shipping.—*Continued.*

GILMOUR J. Y., & CO., Inman Line United States and Royal Mail Steamers, and Guion Line United States Mail Steamers, Hamburg American Packet Co., &c. 404
JAQUES G. E., & CO., Merchants, and the Western Express Lines of Steamers 437
LEVE & ALDEN, Quebec Steamship Co. 561
McLEAN W. J., Western Express Line of Steamers 490
MUNDERLOH & CO., White Cross Steamship Line 523
SHAW DAVID, Quebec Steamship Co. 561
TORRANCE DAVID, & CO., Dominion Line of Steamships 363, 611

Agents—Shoe Blacking.

REA DAVID, JUN., P. Bisseuil & Cie. 564
ROTHSCHILD BROS. & CO., Jacquot & Co. 576

Agents—Tourists.

LEVE & ALDEN 473

Agricultural Implements.

HARRIS A., SON & CO. 421
LARMONTH & SONS 458
LATIMER R. J. 459
OLDS B. L., & CO. 534
SMITH JOHN W. 590

Air Beds and Cushions.

GROSS F. 16

Ale, Porter, &c.

MOLSON JOHN H. R., & BROS. 514
MORIN & CO., agents Prescott Distillery 520
RICHER J. B., agent John Labatt, London 569
TAYLOR & CO. 605

Alkatine.

ALKATINE, THE, AND READY CLEANER 269

Ammonia.

COWAN JOHN, manufacturer liquor and carbonate of 340

Aniline Dyes.

McARTHUR, CORNEILLE & CO. 482
TELLIER, ROTHWELL & CO. 606
WULFF & CO. 630

Architects.

BROUILLET LOUIS S. 302
BROWNE GEORGE 303
BULMAN J. A. PROUDFOOT 307
DORAN WILLIAM E. 364
DUNLOP A. F. 373
FOWLER & BOWE 389

Architects.—*Continued.*

HODSON WILLIAM H 428
HOPKINS J. W. & E. C. 430
HUTCHISON & STEELE 434
KENNA JOS. F 443
MAILLOUX O. 494
MANN ERIC. 497
NELSON & CLIFT 526
RESTHER, RESTHER & VANIER 567
WALBANK W. McLEA, B.A.S., P.L.S. 621

Art Metal Worker.

PAGE V 536

Artificial Limbs.

GROSS F 16

Artists' and Painters' Supplies

DRYSDALE & PALLASCIO 367
EWING & CUNNINGHAM 379
FARROW & PEACOCK 381
McARTHUR & CO. 483
McARTHUR, CORNEILLE & CO 482
RAMSAY A., & SON 563
YOUNG WILLIAM, & CO 632

Asbestos and Phosphates.

FENWICK & SCLATER 382
IRWIN, HOPPER & CO 435

Asphalt Pavement.

BERTRAND M 288

Asphalt Roofing.

REED GEO. W 362

Auctioneers.

ARNTON WILLIAM H., real estate and general 273
HICKS M., & CO 427
NORMAN W. C 530
POTTER THOMAS J., general and real estate 556
SHAW W. E., real estate and general.. 585
THOMSON & GOWDEY, real estate and general 610
WATT & WATT 623
WITHERS, MEWHORT & CO 629

Auditors.

PAYNE & PICKEN 543

Axe and Edge Tool Manufacturers.

MOCOCK T. J., & CO 513

Awnings.

BAIN JAMES R 276
GERVAIS P., manufacturer 265
SONNE CHRISTOPHER 591
SONNE THOMAS 593

Bags.

BARRINGTON GEORGE, & SONS .. 278
CANADA JUTE CO. (limited) The, linen, jute and cotton 312
EVELEIGH J., & CO 379

Bakers.

CLORAN JOSEPH & SON 329
CROMWELL H. H., plain & fancy bread .....
FITTS C., & CO 384
SMITH GEORGE 589
VIAU & FRÈRE 618
WATT ALEX 623
WYLIE W. & J. S 630

Bakers' and Confectioners' Machinery.

GARDNER ROBERT, & SON 392

Baking Powder.

McLAREN W. D., Cook's Friend..334 335
POLIWKA EMIL, & CO, Gem 555

Band Instruments.

DE ZOUCHE & ATWATER 360
GRATTON J. G 413
HOLLAND GEORGE H 429
LAURENT, LAFORCE & CO 460
LAVIGNE & LAJOIE 462
LECOMTE A., & CO. (Paris, France).
NORDHEIMER A. & S., W. G. Blyth, manager 529

Bankers.

LABBE N. E 446
PARSONS W. H, & CO 540
WEIR WILLIAM 624

Banks.

BANK OF MONTREAL 15
LA BANQUE DU PEUPLE 14

Barristers.—See Advocates.

Baths.

BISAILLON J 290
SANITARIUM AND TURKISH BATHS, Turkish 580
TURKISH BATHS AND SANITARIUM 614

Beads.

HOLLAND GEORGE A 429

Beds, Mattresses.

COURTEMANCHE O 339
HUGHES E. C 10
SHAW HENRY J., & CO 585
STEEL JAMES 598
TOWNSHEND & CO 612
TRESIDDER & CO 613

Beer Bottlers.

WATSON PACKING CO., of Quebec, Wm. Watson, agent 623

Bell Hangers.

BAIN J. R 276
EGAN H. A 376
GORDON & EGAN 408
MACDONALD J. K. 480
WALKER WILLIAM 621

Bellows Manufacturers.

ASPINALL CHARLES S..... 274
BARRINGTON GEO., & SONS..... 278
EVELEIGH J., & CO..... 379

Benzine, Naphtha and Gasoline.

BREMNER ALEXANDER..... 299
MARTIN JOSEPH..... 500

Berlin Wools.

FOOTNER M. A., & CO..... 385

Bill Posters.

MONTREAL BILL POSTING AND DISTRIBUTING CO., *Foot lines Alphabetical and*.....515, 593

Billard Table Manufacturers.

MAY SAMUEL, & CO..... 504

Biscuit and Cracker Bakers.

CHRISTIE, BROWN & CO..... 325
FITTS C., & CO..... 384
LUTTRELL JOSEPH, & CO..... 479
STEINSON H., & CO..... 598
VIAU & FRÈRE..... 618

Blacking Manufacturers.

BISSEUIL P., & CIE., Paris, France, David Rea, jun., agent..... 564
JACQUOT & CO., Rothschild Bros., & Co., agents..... 576

Blacksmiths.

ASPINALL CHARLES S..... 274
BAIN J. R..... 276
DONALDSON ROBERT..... 362
GERVAIS P..... 265
MACDONALD J. K..... 480

Blank Books.

CARSON J. L., & CO..... 315
DAWSON BROTHERS..... 351
FRANCIS & LOUTREL..... 388
LOVELL JOHN, & SON..... 397
MILLER ROBERT, SON & CO..... 511
MORTON, PHILLIPS & BULMER..... 521
SENECAL EUSEBE, & FILS..... 584

Bleachers.

MAGOG TEXTILE AND PRINT CO.....492, 493

Blinds.— See Doors, Sashes and Blinds.

Blue Manufacturers.

TELLIER, ROTHWELL & CO..... 606

Boarding House.

SYDENHAM HOUSE..... 604

Boiler Makers.

BRUSH GEORGE..... 305
CHESTER WILLIAM E..... 324
MACHINERY SUPPLY ASSOCIATION..... 402
ROGERS & KING, hot water and steam..... 574
TAYLOR JOHN, & BROTHER..... 605
WHITE W. C..... 626

Bookbinders.

BEAUCHEMIN & VALOIS..... 281
CHAPELEAU Z., & LABELLE..... 320
DAWSON BROTHERS..... 351
GLOBENSKY EUGENE..... 406
LOVELL JOHN, & SON..... 397
McQUEEN & CORNEIL..... 492
MILLER ROBERT, SON & CO..... 511
ROLLAND J. B., & FILS..... 575
SENECAL EUSEBE, & FILS..... 584

Bookbinders' Presses.

GARDNER ROBERT, & SON, manufacturers..... 392

Booksellers and Stationers.

ASHFORD C..... 273
BEAUCHEMIN & VALOIS..... 281
CADIEUX & DEROME..... 309
CARSON J. L., & CO..... 315
CHAPELEAU Z., & LABELLE..... 320
CLARKE WM. J..... 327
DAWSON BROTHERS..... 351
DRYSDALE WILLIAM, & CO..... 367
GRAFTON J. G..... 410
HILL C..... 427
PICKEN EBEN..... 548
ROLLAND J. B., & FILS..... 575
SADLIER D. & J., & CO..... 580
SLADE JOHN, second-hand..... 588

Boots and Shoes.

AMES, HOLDEN & CO., wholesale... 270
BELL J & T., wholesale and retail... 285
BERNIER O..... 288
COCHRANE, CASSILS & CO., wholesale..... 329
HALLEY JOHN..... 418
LATOUR DAVID, wholesale..... 459
LAVOIE FRANCOIS, manufacturer.. 462
McCREADY JAMES, & CO., wholesale..... 484
MICHAUD & BROUILLETTE, wholesale..... 508
PATTERSON JAMES..... 542
PINKERTON & TURNER, wholesale.. 550
ROLLAND A..... 574
SCHOLFIELD C., & CO..... 582
SLATER GEO. T., wholesale..... 589
SMARDON WILLIAM F..... 589
STAFFORD FRANK, & CO., wholesale..... 598
TESSIER MICHEL, manufacturer..... 607
THOMPSON & CO., manufacturers... 609
THURSTON I. D., wholesale..... 610
WHITHAM JAMES, & CO., wholesale 626

Borax.

POLIWKA EMIL, & CO..... 555

Bottles.

DeLADURANTAYE F. X..... 352

Brass Founders & Finishers.

CHANTELOUP E..... 320, 321
CUTHBERT & SON..... 263
GARTH & CO..... 394
MITCHELL ROBERT, & CO..... 263, 513
PAGE V..... 536
ROGERS & KING..... 574
RUBENSTEIN BROTHERS..... 266, 578
WEBSTER BROS..... 624

Brazilian Products.

McCULLOCH W. T..... 484

Breweries.

EKERS' BREWERY, T. A. Ekers..... 376
MOLSON JOHN H. R., & BROS., ale and porter..... 514
MONTREAL BREWING CO..... 515
REINHARDT'S BREWERY..... 566
TAYLOR & CO., ale and porter..... 605

Bricklayers.

LAROSE HUBERT..... 541
SAUVAGEAU F..... 10

Bridges—Iron and Composite.

CHAPLEAU G., & CO..... 4
DAY & DEBLOIS..... 350
WHITE W. C..... 626

Brokers.

BAXTER JAMES, & CO..... 279
CLERK ALTON F., stock..... 328
FORGET L. J., & CO., stock..... 386
GRANT JOHN G..... 413
KINIRY D., custom house..... 445
LABBE N. E..... 446
LINDSAY ROBERT, stock..... 475
MACIVER & BARCLAY, stock..... 481
MACPHIE, BENTHAM & CO..... 482
NICHOLS & MARLER, stock and exchange..... 528
OSWALD BROTHERS, stock..... 534
SIMPSON J. CRADOCK, insurance..... 587
WEIR WILLIAM, stock and exchange 624
WILSON ANDREW A., stock..... 627

Brushes.

GUENETTE NARCISSE, manfr..... 416
McARTHUR, CORNEILLE & CO..... 482
MEAKINS & CO., manufacturers..... 504

Builders.

ARBEY F. (Paris, France), sawmills, &c..... 14
BEIQUE J. B. A., water works..... 284
LAROSE HUBERT..... 541
SAUVAGEAU F..... 10
WHITE W. C., boilers, boats, bridges, &c..... 626

Building Societies.

COLONIAL BUILDING AND INVESTMENT ASSOCIATION..... 331

Butter Dealers.

DALRYMPLE JAMES..... 316
McPHERSON & ALEXANDER..... 491
RICHER J. B..... 569

Butter & Cheese Tryers.

DONALDSON ROBERT..... 362

Buttons, Wholesale.

LAMALICE BROTHERS..... 452
ROSS, HASKELL & CAMPBELL..... 576
ROTHSCHILD BROS. & CO..... 576

Cabinet Makers.

ARMSTRONG G., & CO..... 278
CRAIG & SON..... 341
FYFE CHARLES..... 389
HUGHES E. C..... 19
LABBE GEORGE H., & CO..... 446
NOEL & FERLAND..... 529
PRATT NOEL..... 556
ROY M..... 578
SHAW HENRY J., & CO..... 585
THOMSON JAMES..... 619
WRIGHT J., & CO..... 265

Cabinet Makers' and Upholsterers' Materials.

DRYSDALE & PALLASCIO..... 367
HENEY & LACROIX..... 424
WALKER JAMES, & CO..... 621

Calico Printers.

MAGOG TEXTILE AND PRINT CO..... 492, 498

Canned Goods.

CLARK WILLIAM, meats and vegetables..... 327
HATTON D., & CO..... 422
HOWARD F. W..... 431
POLIWKA EMIL, & CO., California fruits..... 555

Card Board.

ALAIN THEO..... 269
BURLAND LITHOGRAPHIC CO. (THE)..... 308
DENNISON MANUFACTURING CO. 7

Card Clothing.

LESLIE JAMES..... 473
McLAREN JOHN C..... 489

Carpenters and Joiners.

BECKHAM HUGH..... 283
BYRD WILLIAM..... 309
FYFE CHARLES..... 389
GILL JAMES..... 9, 404
LAROSE HUBERT..... 541
LIDSTONE JOHN, house and steamboat..... 9 475

Carpenters and Joiners.—*Continued.*

RUTHERFORD WM., & CO..... 579
SAUVAGEAU F..... 10
WRIGHT J., & CO 265

Carpet Beaters.

CARPET BEATING WORKS..... 315
DOMINION STEAM CARPET BEATING CO..... 315
MONTREAL CARPET BEATING CO. 515

Carpet Felting.

BENNET & CO..... 286
McARTHUR ALEX., & CO..... 482
PATERSON J. W., & CO..... 541

Carpets and Oil Cloths.

COURTEMANCHE O..... 339
LAPOINTE FRED..... 10
TRESIDDER & CO..... 613

Carriage, Coach and Sleigh Makers.

GARIEPY J. T..... 10
LEDOUX B.....5, 468
QUESNEL F..... 560
RITCHOT F..... 9
ROY M. U..... 9

Carriage Trimmings.

HENEY & LACROIX..... 424
RUBENSTEIN BROTHERS..... 266, 578

Carriage Wood Bent Stuff.

BOUDRIAS G., & CO..... 294

Cartage Agents.

SHEDDEN CO., THE (limited)..... 586

Carvers and Gilders.

MENARD J. BTE..... 506
WELDON GEO..... 624

Castings.

CHANTELOUP E.....320, 321
CLENDINNENG WILLIAM, & SON.. 328
CREVIER T..... 262
ROGERS & KING..... 574
RUBENSTEIN BROTHERS.....266, 578

Cement Flooring.

McLEAN JOHN..... 490

Cements.

BREMNER ALEXANDER..... 299
CURRIE W & F. P., & CO..... 344
HOCHELAGA CEMENT WORKS..... 428
McNALLY WM., & CO..... 491
PATERSON J. W., & CO..... 541

Chemists and Druggists.

BAILLAIRGÉ & CO..... 276
BARIDON L. R..... 277
CAMPBELL KENNETH, & CO., wholesale. *On back bone, and*..... 311

Chemists and Druggists.—*Continued.*

DYER W. A., & CO..... 375
EVANS H. SUGDEN, & CO., wholesale 379
GIROUX P. O..... 406
GRAY HENRY R..... 414
KERRY, WATSON & CO., wholesale. 444
LACHANCE S..... 449
LEDUC JOSEPH, M.D., & CO..... 468
LEWIS JOHN..... 475
LYMAN SONS & CO., wholesale..... 479
McGALE B. E..... 486
McNICHOLS R..... 491
PALARDY'S PHARMACY..... 536
PICAULT & CO..... 548
WIGHT G. L..... 626

Chester's Cure.

CHESTER WILLIAM E..... 324

Children's Carriages.

McLAREN J. R., JUN..... 489

Children's Underclothing.—See Ladies' and Children's underwear.

China and Glassware.

DENEAU L..... 354
JORDAN THOMAS..... 439
WILEY A. T., & CO..... 626

Chiropodist.

HARRIS PROFESSOR L..... 421

Chocolate Manufacturers.

COLONIAL COMPANY..... 331
HOWARD F. W.....431
LOMBART (Paris, France)..... 477, 805

Church Ornaments, Furniture, etc.

BEULLAC R..... 289
CHANTELOUP E.....320, 321
FONTAINE J..... 385
FRECHON, LEFEBVRE & CIE..... 388
WRIGHT J., & CO..... 265

Cider Manufacturers—See Ginger Ale

Cigar and Cigarette Holders.

BONDIER, ULBRICH & CIE. (Paris, France)..... 803

Cigars and Tobaccos.

ANSELL A..... 271
BEAUCHAMP, PIGEON & CO..... 281
DESMARTEAU C., & CO..... 358
FISH, HYMAN & CO..... 383
GOLDSTEIN BERNARD..... 407
NATHAN A..... 526
QUINTAL N., & FILS..... 560
RATTRAY J., & CO., manufacturers 563

Circulating Libraries.

ASHFORD C..... 273
HILL C..... 427

Civil Engineers.

BEAUDRY J. A. U. 282
GOAD CHAS. E. 407
RESTHER, RESTHER & VANIER.. 567
WALBANK W. McLEA., B.A.S., P.L.S. 621

Clocks.

CHANTELOUP ERNEST, church tower 320, 321
COURTEMANCHE O. 339
GRANT H., & SON 413
NELSON H. A., & SONS, wholesale. 528
SHARPLEY RICE, & SONS 585
WATSON & PELTON, marble 623

Clock Repairers.

MILLER & BREMNER 510

Clothiers and Outfitters.

ANDERSON JAMES D. 271
DeTONNANCOUR LOUIS C. 359
FARQUHARSON WILLIAM. 380
FRANCHERE L. O. 387
GIBB & CO. 403
GIROUARD VICTOR. 405
GRUNDLER A. 416
HECKLINGER LOUIS, & CO. 423
LEBLANC & PARADIS. 466
MATHURIN N. 503
McENTYRE J. & E. 486
MILLOY J. J. 512
RICHARDS MERCHANT TAILORING CO. (limited) 568
ROY ROSAIRE, & CO. 578
ROBINSON L. 573
SEATH R., & SONS. 583
SMITH & CO. 589
STANDARD CLOTHING HALL (The) *foo lines Alphabetical* and 598
VIGER D. B., & CO. 619
WEBSTER THOS. 624
WILSON ROBERT C. 628

Clothiers—Wholesale.

EWAN WILLIAM, & SON 379
MACKEDIE J. W., & CO., manufacturers 481
O'BRIEN, KIERAN & CO. 531
STANDARD CLOTHING HALL (The) *foot lines Alphabetical and* 598

Cloths, Tweeds, &c.

CANTLIE, EWAN & CO. 313
GAULT BROTHERS & CO. 396
GREENSHIELDS S., SON & CO. 414
McLACHLAN BROS. & CO. 489
ROBERTSONS, LINTON & CO. 572

Coal Merchants.

BAILE ANDREW 276
CAMERON G. W. 311
COSTIGAN JOHN, & CO. 337
DOMINION COAL & SHIPPING CO. 361
ESDAILE A. M. 378
HARTT GEORGE F. 421
HENAULT A. A. & O. 423
HENAULT LOUIS H. 423
JANES W. D. B. 436

Coal Merchants.—*Continued.*

LEWIS H. N. 474
MOORE T. F. 518
MUIR WM., & SON, anthracite and bituminous 522
O'BRIEN JOSEPH, & CO. 531
OGDENSBURG COAL & TOWING CO. 533
PATENAUDE ALEXIS 13
ROBERTSON FARQUHAR 571

Coal Oil.

BREMNER ALEXANDER 309
COLE FRED. R. 330
MOORE FRANCIS 518

Coal Tar.

McARTHUR ALEX., & CO. 482
PATERSON J. W., & CO. 541

Coffee and Spice Mills.

BOURGEAU & HERON 296
COLONIAL COMPANY 331
DUFFY J. J., & CO. 368
EWING S. H. & A. S. 379
McCULLOCH W. T., dealer in pure coffees 484

Colors.—See Oils, Paints, &c.

Commission Agents.

FRASER DONALD 388
RAE JACKSON 562

Commission Merchants.

BLACK & LOCKE 290
BROCK & CO., general 301
CHAPMAN HENRY, & CO. 320
CLOGG J. R., & CO. 329
COX & GREEN 341
DE LAET & CO. 352
HAMILTON A. 419
HICKS M., & CO. 427
HODGSON BROTHERS 428
HOWARD F. W. 431
JAQUES G. E., & CO. 437
KINIRY D. 445
LEONARD M., & CO. 471
LORD, MUNN & CO. 478
MACPHIE, BENTHAM & CO. 482
McINDOE & VAUGHAN 488
McLEAN W. J. 490
MUNDERLOH & CO. 523
NORMAN W. C. 530
WALKER J. R. 621
WATT & WATT 623
WILSON WALTER, & CO. 628

Commissioners for taking Affidavits.

BAYNES O'HARA, B.C.L., Manitoba, Ontario, Quebec, N.S., N.B. 280
CALDWELL & TAIT, Quebec, Ontario and Manitoba 310
CLEVELAND G. F. 328
CRANKSHAW JAMES, B.C.L. 341
DUFF JOHN M. M., Quebec, Ontario, New Brunswick, Manitoba, &c. 368
FAIR JOHN, Ontario 380

Commissioners for taking affidavits— *Continued.*

FATT SAMUEL C., Quebec, Ontario, Nova Scotia and New Brunswick..... 381
GIROUARD & McGIBBON, Ontario and Manitoba..... 405
HANSON BROTHERS, Quebec, Ontario, Manitoba, New Brunswick..... 420
KITTSON GEORGE R. W., Quebec and Manitoba..... 445
McNICHOLS JOHN A..... 491
PAPINEAU, DURAND & MARIN.... 536
REDDY WM., B.S., B.C.L, Quebec, Ontario and Manitoba..... 564

Companies.

CANADA JUTE CO. (limited), mnfrs. linen, jute and cotton bags..... 312
CANADA PAPER CO. (limited), manufacturers paper..... 312
CANADA WIRE COMPANY, manufacturers galvanized steel barb wire fencing..... 312
CANADIAN RUBBER CO., manufacturers rubber goods, &c..... 313
CHESEBROUGH MANUFACTURING CO., manufacturers of vaseline, C. C. Campbell, agent..... 324
COLONIAL COMPANY, manufacturers coffees, cocoas, &c..... 331
CORRIVEAU SILK MILLS CO., silk, ribbons, &c..... 337
DELAWARE OYSTER CO..... 353
DOMINION COAL AND SHIPPING CO., The..... 361
DOMINION LEATHER BOARD CO. 361
DOMINION PAPER CO..... 362
DOMINION WADDING CO..... 362
GOODYEAR RUBBER COMPANY OF CANADA, RUBBER GOODS... 408
MONTREAL LOAN AND MORTGAGE CO..... 516

Condiment for Horses and Cattle.

CAMERON ALLAN..... 262, 311

Confectioners Wholesale.

HOWARD F. W..... 431
LUTTRELL JOSEPH, & CO..... 479
STEINSON H., & CO..... 598
TESTER JAMES W., & CO..... 607
VIAU & FRÈRE..... 618

Confectioners—Wholesale and Retail.

CHOULES JAMES..... 325
LABELLE ALPHONSE..... 446
SCOTT'S AMERICAN DINING ROOMS..... 582

Consulates.

REY D. L., Switzerland..... 567

Contractors.

BEEMER H. J., railways, canals, &c.. 283
BERTRAND M., asphalt pavement..... 288
APPIER ONÉSIME..... 388

Contractors.—*Continued.*

LAROSE HUBERT..... 541
McLEAN JOHN..... 490
MORRISON JOHN, & SON..... 521
PLANTE & DUBUC..... 551
REINIGER GEO. D., drains and sewers 556
RUTHERFORD WM., & CO..... 579
TAYLOR JOHN, & BROTHER, railway, engineers', &c., supplies..... 605

Contractors' Materials.

BACON BROS..... 276

Cook's Friend.

McLAREN W. D., manufacturer..334, 335

Cooper.

CAMERON ALLAN..... 311

Coppersmiths.

CHANTELOUP ERNEST..... 320, 321
CUTHBERT & SON..... 263
GARTH & CO..... 394
MITCHELL ROBERT, & CO.....263, 513

Cordage.

CANADA CORDAGE FACTORY AND PLASTER MILLS..... 312

Cork Cutters.

CANADIAN CORK CUTTING CO., John Auld..... 275
DOYLE J. E., & CO..... 366

Cork Manufacturers.

CANADIAN CORK CUTTING CO., John Auld..... 275
DOYLE J. E., & CO..... 366

Corset Manufacturers.

INTERNATIONAL COMPANY (corset and hoopskirt materials)..... 435

Cotton Manufacturers.

MAGOG TEXTILE AND PRINT CO., ... 492, 493
CHAMBLY COTTON CO., Rankin, Beattie & Co., agents..... 563

Crockery, China and Glassware.

COURTEMANCHE O..... 339
DENEAU L..... 354
JORDAN THOMAS..... 439
WILEY A. T., & CO..... 6-6

Crucibles.

CHESTER WILLIAM E..... 324

Curers and Packers.

LAVIGNE EMILE, & CO., pork..... 462

Curled Hair.

SHAW HENRY J., & CO..... 585

Curtains.

TRESIDDER & CO..... 613

Curtain Stretchers.

SURVEYER L. J. A., manufacturers Gilray's patent..... 603

Custom House Agents.

BROSSEAU & LISABELLE..... 301
BRYSON T. MAXWELL, & CO..... 307
PARSONS W. H., & CO..... 540
TROTTER WALLACE C., & BRO... 613

Cut Glass Works.

EGGINTON J. A..... 376

Cutlery.

DENEAU L..... 354
DRAPEAU & SAVIGNAC.....366, 371
HOLLAND R. HENRY, & CO..... 429
SURVEYER L. J. A..... 603

Decorators and Frescoers.

BEAULIEU DAMASE..... 282
BERTRAND O. J..... 288
CASTLE & SON..... 316
CAUCHON O..... 317
CHARLEBOIS C. T..... 323
CRAIG ALEXANDER M..... 341
DENIS PIERRE..... 355
FONTAINE J..... 385
GAGNIER C. S..... 390
HEWSON F., & CO..... 426
KIMBER J..... 444
LAURIN GEDEON..... 460
LAVOIE & BEAULIEU..... 462
MILLER & GAGNIER..... 510
MURPHY JOHN..... 523
OWENS J. B..... 535
POLITO & CORBIN..... 554
ROBY J. ALP..... 573
USHERWOOD JOSEPH..... 616
VAUDRY CHARLES..... 617
YOUNG WILLIAM, & CO..... 632

Dentists.

ANDRES DR. SAMUEL J., L.D.S..... 271
BAZIN JAMES A..... 280
BREWSTER C..... 299
NICHOL JOHN C..... 528
TRESTLER & GLOBENSKY, DRS.... 613
VALOIS DR. M. F. E.....265, 617
WEBSTER JOHN H., L.D.S..... 624
YOUNG W. H. DION, D.D.S., L.D.S. 632

Designers.

REINHOLD R..... 566
WALKER J. H..... 58
WISEMAN JAMES L..... 16

Detective Agencies.

DOMINION, John Fahey, manager..... 361
FAHEY JOHN..... 380
METROPOLITAN, Joseph Kellert, manager..... 508

Diamond Importers.

SAVAGE & LYMAN..... 581
SCHWOB BROTHERS..... 582
WALKER W. S..... 621

Diamond Setters.

COCHENTHALER M..... 329
MILLER & BREMNER..... 510

Dies.

CLELAND JAMES..... 323
DONALDSON ROBERT..... 362

Die Sinkers.

BISHOP GEORGE, & CO..... 290
JONES W. H..... 439
POWER & DAWSON..... 556

Dining Rooms.

SCOTT'S AMERICAN DINING ROOMS..... 582
SNOW SHOE CAFE..... 591
TEMPERANCE DINING HALL..... 606

Directory Publishers.

LOVELL JOHN, & SON..... 397
FULLER O. L..... 389

Door Lights and Gas Globes.

EGGINTON J. A..... 376

Doors, Sashes and Blinds.

MANTHA J. B., & CO..... 497
PAQUETTE JOSEPH..... 537
RUTHERFORD WM., & CO..... 579
SHEARER JAMES..... 586

Drain Pipes.

BOUDRIAS G., & CO..... 294
BREMNER ALEXANDER..... 299
CURRIE W. & F. P., & CO..... 344
McNALLY WM., & CO..... 491

Draughtsman.

FUDGER W. E., mechanical and architectural..... 389

Dressmakers.

BEAUVAIS J. C., & CO..... 283
BROUILLET MISS H. H..... 302
BROUILLET MISS MARIE..... 302
RUSSELL MRS..... 579

Druggists—Wholesale.

CAMPBELL KENNETH, & CO..... 311
EVANS H. SUGDEN, & CO..... 379
KERRY, WATSON & CO..... 444
LYMAN SON & CO..... 479

Druggists—Retail.—See Chemists & Druggists.

Dry Goods—Wholesale.

CARSLEY'S..... 315
GAULT BROTHERS & CO..... 396
GILMOUR J. Y., & CO..... 404
GREENSHIELDS S., SON & CO..... 414
HODGSON, SUMNER & CO..... 428
LINDSAY W. TAYLOR, & CO., fancy..... 475
MACLEAN JOHN, & CO., fancy..... 482
McLACHLAN BROS. & CO..... 489
MAY THOMAS, & CO., fancy..... 504

Dry Goods—Wholesale.—*Continued.*

MINTO, LAVIGNE & CO..... 512
PATERSON, KISSOCK & CO., fancy 542
RACINE A., & CO..... 562
ROBERTSONS, LINTON & CO..... 572
ROSS, HASKELL & CAMPBELL, fancy 576
THIBAUDEAU BROTHERS & CO... 608
THOURET, FITZGIBBON & CO..... 610

Dry Goods—Wholesale and Retail.

BEAUVAIS J. C., & CO..... 283
BOURGOUIN, DUCHESNEAU & CO. 296
CARSLEY'S..... 315
CLARK JAS. T., jobber..... 327
DAWSON T. J., & CO., fancy..... 350
LABELLE J. B., fancy 447
MURPHY JOHN, & CO..... 523
ROWELL GEORGE H. 577

Dyers and Scourers.

BRITISH AMERICAN DYEING CO.. 300
CANADA STEAM DYE WORKS, J. Langhoff. 10, 455
MITCHELL JAMES..... 513
ROYAL STEAM DYEING WORKS, J. L. Jensen..... 578
ST LAWRENCE DYE WORKS, M. & M. Macdonald..... 596

Dye Wood.

KERRY, WATSON & CO..... 444
LYMAN, SONS & CO..... 479

Dye Stuffs.

LETOURNEUX J. T 473
McARTHUR, CORNEILLE & CO..... 482

Edge Tools.

MOCOCK T. J., & CO 513

Egg Cases.

MAJOR MANUFACTURING CO..... 496
RICE, MILLER & CO., self-counting... 567
SIMS L. D., & CO., self-counting..... 588

Elastic Stockings.

GROSS F..... 16

Elastic Web.

REA DAVID, JUN., importer..... ... 564

Electric Lamps.

ROYAL ELECTRIC COMPANY, Ross & Irvine, managers..... 578

Electric Light Machine Manufacturers.

ROYAL ELECTRIC COMPANY, Ross & Irvine, managers..... 578

Electro-Magnetic Machines.

GROSS F..... ... 16

Electroplated Ware.

HENDERY R..... 424
JONES JOHN H., & CO 439
SAVAGE & LYMAN..... 581
SIMPSON, HALL, MILLER & CO..... 587
WATSON & PELTON..... 623

Electroplaters.

BEAUDRY NARCISSE..... 282
HENDERY R..... 424
RUBENSTEIN BROTHERS.....266, 578

Electrotypers.

MORRISON ANDREW, & SON..... 521

Embroideries.

BEUTHNER BROS..... 289
CARSLEY'S..... 315

Employment Agencies.

CANADIAN (THE) IMMIGRATION AND EMPLOYMENT AGENCY.... 313
CENTRAL EMPLOYMENT AND AGENCY BUREAU.... 317

Engineers.

ARBEY F. (Paris, France)..... 14
BRISSETTE S. J..... 300
WEIR J. & R..... 624

Engineers—Practical.

GARTH & CO..... 394

Engineers—Sanitary.

BULMAN J. A. PROUDFOOT..... 307
SWALWELL RICHARD..... 603
WALBANK W. McLEA, B.A.S., P.L.S 621

Engineers' Supplies.

COLQUHOUN, DRUMMOND & CO... 331
FENWICK & SCLATER..... 382
GARTH & CO..... 394
ROBERTSON THOMAS, & CO..... 572
TAYLOR JOHN, & BROTHER..... 605

Engravers.

BEAUDRY NARCISSE 282
BISHOP GEO., & CO..... 290
COLE J. R..... 330
DESBARATS GEORGE E., & CO..... 356
POWER & DAWSON..... 556
REINHOLD R..... 566
RUBENSTEIN BROTHERS 266, 578
SOMERVILLE & BENALLACK..... 592
SWENSON C..... 603
THE GEBHARDT-BERTHIAUME LITHOGRAPHING AND PRINTING CO..... 607
WALKER J. H., wood..... 58
WHELAN J. D., & CO..... 625
WISEMAN JAMES L., wood..... 16

Engravings, Chromos, Oil Paintings, Photographs, &c.

RAY C. W., & BRO 564
SIMARD ARTHUR 587

Envelope Manufacturers.

BUNTIN, BOYD & CO 307
DENNISON MANUFACTURING CO. 7
WILSON J. C., & CO 628

Exporters.

BRICE ALFRED J., produce 299
LEVIN B., & CO., raw furs 474

Express Companies.

SHARPE'S CITY EXPRESS CO 585

Fancy Goods.

BEAUVAIS J. C., & CO 283
BOURGOUIN, DUCHESNEAU & CO. 296
CLARKE WM. J 327
DAWSON T. J., & CO 350
DUCHESNE ELIE 368
FOOTNER M. A., & CO 385
GILMOUR J. Y., & CO., wholesale ... 404
GRATTON J. G 413
HODGSON, SUMNER & CO., wholesale 428
HOLLAND GEORGE A 429
HOLLAND R. HENRY, & CO 429
IRWIN E., & CO 435
LABELLE J. B 447
LAMALICE BROTHERS 452
LINDSAY W. TAYLOR, & CO 475
MACLEAN JOHN, & CO 482
MARCUSE B., & CO 498
MARTINEAU EDOUARD ALFRED 500, 501
MAY THOS, & CO 504
MURPHY JOHN, & CO 523
NELSON H. A., & SONS, wholesale. 528
OSTELL & CO 534
PATERSON, KISSOCK & CO 542
RACINE A., & CO 562
RATTRAY J., & CO., wholesale 563
ROSS, HASKELL & CAMPBELL, wholesale 576
ROWELL GEORGE H 577
SHARPLEY RICE, & SONS 585
THOURET, FITZGIBBON & CO., wholesale 610
WATSON & PELTON 623

Fancy Wood Work, Wainscoting, &c.

WRIGHT J., & CO 265

Feather Cleaners and Dyers.

LEBLANC J. H 466
SNOW WILLIAM 591

Feather Manufacturers.

LEBLANC J. H 466
SNOW WILLIAM 591

Felt Boots.

CANADIAN RUBBER CO 313

Fencing.

LOMER GERALD, buckthorn 477
IVES H. R., & CO., iron, etc 435

Fertilizers.

NOWELL B. L., & CO 531

File and Rasp Manufacturers.

BACON BROS 276
FENWICK & SCLATER 382
FILE AND SPRING CO 382
KIMBALL & COOTE 444
OUTRAM G., & SON 535

File Sharpening.

KIMBALL & COOTE, sand blast process 444

Filters.

GRENIER VITAL 10
PROWSE GEO. R 559

Fire Bricks.

BAILE ANDREW 276
BREMNER ALEXANDER 299
CURRIE W. & F. P., & CO 344
McNALLY WM., & CO 491

Fire Clay and Fire Clay Goods.

BREMNER ALEXANDER 299
CURRIE W. & F. P., & CO 344
McNALLY WM., & CO 491

Fire Engines.

GARDNER ROBERT, & SON 392
LAURIE JOHN & BRO., automatic. 460
McINTOSH JOHN, & SON 488
McMARTIN J. A., & CO 490
MACHINERY SUPPLY ASSOCIATION 492

Fire Proof Safes.

ADAMS CHAUNCEY K 268
BENN ALFRED 286
CHAPLEAU G., & CO 4, 320
EDWARDS C. D 376
TAYLOR J. & J., Toronto 605

Fire Wood.

COSTIGAN JOHN, & CO 337
O'BRIEN JOSEPH, & CO 531
PATENAUDE ALEXIS 13
ROBERTSON FARQUHAR 571

Fish, Fresh, Smoked and Preserved.

DUBOIS WILLIAM 367
GORDON L. A., & CO 408
HATTON D., & CO 422
HUNT, BARNES & CO 433
LARIVE L., & SON 458
PHELPS GEO. F 547
RAYMOND A 564

Fishing Tackle.

DARLING WILLIAM, & CO., nets... 348
OSTELL & CO..... 534
ROSS GEO. D., & CO., nets..... 576
SURVEYER L. J. A..... 603

Florists.

BAIN S. S..... 276
CAMPBELL C..... 311
EWING WILLIAM, & CO..... 379
JORDAN JOSEPH..... 439
MONTREAL FLORAL NURSERIES. 516

Flour, Grain, &c.

McPHERSON & ALEXANDER..... 491

Flour Sacks.

WILSON J. C., & CO..... 628

Foreign Goods.

LABELLE J. B..... 447
MUNDERLOH & CO 523
REA DAVID, JUN., importer..... 564
THOURET, FITZGIBBON & CO., importers..... 610
WULFF & CO., importers..... 630

Forwarding Agents.

BROSSEAU & LISABELLE..... 301
BRYSON T. MAXWELL, & CO..... 307
JAQUES G. E., & CO..... 437
McLEAN W. J..... 490
MUNDERLOH & CO..... 523
PARADIS VITAL, & CO..... 538
SHEDDEN CO., THE (limited)..... 586
TROTTER WALLACE C., & BROTHER..... 613

Founders.

CLENDINNENG WM., & SON..... 328
CREVIER T., St. Mary's..... 262
DAY & DEBLOIS..... 350
EAGLE FOUNDRY, Geo. Brush, prop. 305
IVES H. R., & CO..... 435
McINTOSH JOHN, & SON..... 488
WEIR FRANK, & CO..... 624

Fruit Dealers.

CLOGG J. R., & CO..... 329
HART & TUCKWELL..... 421
HATTON D., & CO..... 422
PAUL WALTER..... 542
REA DAVID, JUN., agent Gaillard & Dionis, French glacé..... 564
TESTER JAMES W., & CO..... 607

Furnace Builders.

CHARPENTIER THEOD..... 323
CHESTER WILLIAM E..... 324
CLENDINNENG WM., & SON..... 328
CREVIER T..... 262
DAY & DEBLOIS..... 350
GURNEY E. & C., & CO..... 417
RYAN C..... 579

Furnishings.—See Gents' Furnishings.

Furniture.

COURTEMANCHE O..... 339
CRAIG & SON..... 341
KING WILLIAM, & CO..... 445
LABBE GEO. H., & CO., mnfrs..... 446
LABELLE, BONIN & CO., manufacturers..... 446
LAPOINTE FRED..... 10
McGARVEY OWEN, & SON, manufacturers..... 486
NOEL & FERLAND..... 529
PARSONS S. R..... 540
PRATT NOEL, ... 556
ROY M..... 578
SHAW HENRY J., & CO., manufacturers..... 585
TEES & CO. *Inside back cover*..... 606
WRIGHT J., & CO..... 265

Furriers.

BOURDEAU J. R..... 295
BRAHADI A..... 298
CEDRAS JOS., & CO., wholesale..... 317
DAVID MARIE L..... 349
ERLY L. J..... 378
GNAEDINGER L., SON & CO., wholesale..... 407
GREENE & SONS COMPANY, wholesale..... 414
HENDERSON JOHN, & CO..... 424
LANTHIER & CO..... 455
LEVIN B., & CO., wholesale..... 474
LORGE & CO..... 478
MARCOU J. L., & CO..... 498
REYNOLDS C. J..... 567
RIEPERT LOUIS E., & CO..... 569
ROBERT C., & CO..... 571
ROBERTSON & CO..... 571
SALMON WILLIAM..... 580
SILVERMAN, BOULTER & CO..... 587
TAYLOR JOHN, & CO..... 605

Furriers—Wholesale.—See Hatters and Furriers.

Galvanized Iron Cornices.

CHARPENTIER THEOD..... 323
DRAPEAU & SAVIGNAC..... 371
REED GEO. W..... 262

Galvanized Steel Wire Fencing.

CANADA WIRE COMPANY..... 312
LOMER GERALD..... 477

Gas Fitters.—See Plumbers and Gasfitters.

Gasoline.

BREMNER ALEXANDER..... 299

Gas Fixtures.

CHANTELOUP E..... 320, 321

Gas Globes.—See Door Lights and Gas Globes.

Gas Lustres, Pendants, Gasaliers.

SHARPLEY RICE, & SONS..... 585

Gelatine Manufacturers.

POLIWKA EMIL, & CO..... 555
TELLIER, ROTHWELL & CO..... 606

General Merchants.

COX & GREENE..... 341
CURRIE W. & F. P., & CO..... 344
GORDON L. A., & CO..... 408
JANES W. D. B..... 436
POLIWKA EMIL, & CO.....554, 555
RANKIN, BEATTIE & CO..... 564
ROSS W. R., & CO..... 576
ROSS BROS. & CO..... 575
SEMPLE JOHN H..... 584
THOMPSON B. & S. H..... 609
TORRANCE DAVID, & CO.....363, 611
WALKER J. R..... 621
WINN & HOLLAND..... 629

Gentlemen's Furnishings.

CRAIG, COLLETTE & CO..... 341
GIBB & CO..... 403
GREENE & SONS CO., wholesale..... 414
PRINGLE W..... 558
ROY ROSAIRE, & CO..... 578
STANDARD CLOTHING HALL, *The Foot lines Alphabetical*.....

Gilders.

DEZOUCHE GEORGE C., & SONS. 360
MILLER & GAGNIER..... 510
MURPHY JOHN..... 523
RAY C. W., & BRO..... 564
ROBY J. ALP..... 573
RUBENSTEIN BROTHERS..... 266, 578
WELDON GEORGE..... 624

Ginger Ale and Cider Manufacturers.

BEAUDOIN J. E..... 281
BLACKWOOD R., & CO..... 291
CHRISTIN JOSEPH, & CIE..... 326
GURD CHARLES, & CO..... 417
McGIBBON, McCALMAN & CO..... 487

Glass Gliding.

LAVOIE & BEAULIEU..... 462
MILLER & GAGNIER..... 510

Glass Stainers.

BOHEMIAN STAINED GLASS AND EMBOSSING WORKS..... 292
CASTLE & SON..... 316

Glue Manufacturers.

FOX ALBERT..... 387
POLIWKA EMIL, & CO..... 555

Glue—Wholesale.

POLIWKA EMIL, & CO..... 555
TELLIER, ROTHWELL & CO..... 606

Grain Bags.

LEAHY MICHAEL, & CO..... 464
SONNE CHRISTOPHER..... 591
SONNE THOMAS..... 593

Grocers—Wholesale.

BEAUCHAMP, PIGEON & CO..... 281
CHAPUT L., FILS & CIE..... 320
CHILDS GEORGE, & CO..... 325
CUSSON ALEXIS..... 344
DONAHUE WILLIAM, & CO..... 362
HUDON, HEBERT & CIE..... 432
KINLOCH, LINDSAY & CO..... 445
KIRK, LOCKERBY & CO..... 445
LACAILLE CHARLES, & CIE..... 448
MATHEWSON J. A., & CO..... 503
QUINTAL N., & FILS..... 560
ROSS W. R., & CIE..... 576
SEMPLE JOHN H..... 584
TEES, COSTIGAN & WILSON..... 606
TURNER, ROSE & CO..... 615

Grocers — Wholesale and Retail.

DALRYMPLE JAMES..... 346
McGIBBON ALEXANDER, & CO..... 486
PAUL WALTER..... 542
RICHER J. B..... 568

Guarantee Companies.

GUARANTEE CO. OF NORTH AMERICA, James Grant, secretary. 2

Hair.

NOWELL B. L., & CO..... 531

Hairdressers.

BISAILLON J..... 290
TARRANTE S..... 605

Hair Goods.

BISAILLON J..... 290
TARRANTE S..... 605

Hardware—Wholesale.

BENNY, MACPHERSON & CO..... 286
CAVERHILL, LEARMONT & CO..... 317
CHANTELOUP E., builders'..... 320, 321
COGHLIN BERNARD J..... 330
CRATHERN & CAVERHILL..... 341
DARLING WILLIAM & CO..... 348
HEUSER E..... 426
HUTTON JAMES, & CO., agents. Birmingham and Sheffield..... 434
PHILLIPS THOMAS, JUN..... 547
ROBERTSON THOMAS, & CO..... 572
THOMPSON B. & S. H..... 609
WEIR FRANK, & CO..... 624

Hardware—Wholesale and Retail.

BOUDRIAS G., & CO..... 294
COURTEMANCHE O..... 339
DENIS L. N..... 355
DENIS J. A..... 354

Hardware--Wholesale and Retail.—*Continued.*

DOUGLAS JAMES A..... 365
DRYSDALE & PALLASCIO..... 367
IVES H. R., & CO..... 435
LEPAGE GERMAIN..... 471
PICHE, TISDALE & CO..... 548
PROWSE GEORGE R..... 559
SURVEYER L. J. A..... 603
WALKER JAMES, & CO..... 621

Harness Makers. — See Saddlers & Harness Makers.

Harness Trimmings.

RUBENSTEIN BROS..... 578

Hat and Cap Blocks.

MENARD J. BTE. 506

Hatters and Furriers—Wholesale.

CEDRAS JOSEPH, & CO. 317
GNAEDINGER L., SON & CO..... 407
GREENE & SONS CO 414
LEVIN B., & CO..... 474
SILVERMAN, BOULTER & CO..... 587
TAYLOR JOHN, & CO..... 605

Hatters and Furriers—Wholesale and Retail.

BOURDEAU J. R..... 295
BRAHADI A..... 298
ERLY L. J..... 378
HENDERSON JOHN, & CO..... 424
LANTHIER & CO..... 455
LORGE & CO..... 478
MARCOU J. L., & CO..... 498
REYNOLDS C. J. 567
RIEPERT LOUIS E., & CO..... 569
ROBERT C., & CO..... 571
ROBERTSON & CO..... 571
SAMUEL WILLIAM..... 580

Hay Presses.

DEDERICK P. K., & CO..... 352

Heating Apparatus.

BRIGGS WILLIAM M..... 300
CHANTELOUP E..... 320, 321
CHARPENTIER THEOD..... 323
CREVIER T..... 262
DAY & DEBLOIS..... 350
DRAPEAU & SAVIGNAC..... 371
GARTH & CO..... 394
GRENIER VITAL..... 10
GURNEY E. & C., & CO..... 417
HUGHES & STEPHENSON..... 432
PROWSE GEORGE R..... 559
WEBSTER BROS..... 624

Hides and Skins.

BARRY GEORGE..... 278
KEROACK A..... 443
STEVENSON J. ALEX..... 601

Hollowware.

GURNEY E. & C., & CO..... 417

Homœopathic Physicians.

FULTON J. H., M.D., C.M., D.M....389, 429
McLAREN D. C., B.A., M.D 489

Hoopskirt Manufacturers.

INTERNATIONAL COMPANY..... 435

Horns, Hoofs, &c.

NOWELL B. L., & CO..... 531

Horse Nails.

PECK, BENNY & CO. 543

Hose.

CANADIAN RUBBER CO., rubber..... 313
FENWICK & SCLATER, fire, cotton, linen and rubber 382
PORTER & SAVAGE..... 554
ROBIN & SADLER..... 572

Hotels.

CANADA HOTEL, Mme Duperrouzel.. 312
CANADA PACIFIC HOTEL, J. Moyen..... 312
REYNOLDS E. S., private..... 567

House Furnishings.

BOUDRIAS G., & CO..... 294
DRYSDALE & PALLASCIO..... 367
LEPAGE GERMAIN..... 471
PROWSE GEORGE R..... 559
SURVEYER L. J. A..... 603
WARMINTON R. & W..... 623

House Painters. — See Painters, house, sign & ornamental.

Hydropathic Establishments.

HYDROPATHIC ESTABLISHMENT, David Macbean, M.D..... 434
SANITARIUM & TURKISH BATHS... 580
TURKISH BATHS & SANITARIUM... 614

Ice Cutters and Picks.

WARREN H. B., & CO. 6

Ice Dealers

CHRISTIN JOSEPH, & CIE..... 326
HENAULT A. A. & O..... 423
HENAULT LOUIS H..... 423

Immigration Agents.

CANADIAN (The) Immigration and Employment Agency, Brown & Co... 313

Importers.

ANSELL A., cigars..... 271
BEAUCHAMP, PIGEON & CO..... 281
BENNY, MACPHERSON & CO., hardware 286
BEUTHNER BROS., embroideries 289
BOURGEAU & HERON, coffees, spices, &c..... 296
BOURGOUIN, DUCHESNEAU & CO., dry goods..... 296
BREMNER ALEXANDER, drain pipes, cement, &c..... 299

Importers.—*Continued.*

BROWN R. H., teas and coffees 305
CADIEUX & DEROME, French books 309
CANADA JUTE CO. (limited), The, linen and jute cloths..... 312
CARSLEY'S, dry goods, embroideries. 315
CHAPELEAU Z. & LABELLE, French religious articles 320
CHAPMAN HENRY, & CO..... 320
CHILDS GEORGE, & CO 325
CLARKE WM. J., fancy goods 327
CLOGG J. R., & CO., fruits..... 329
COCHENTHALER M., jewellery..... 329
COGHLIN BERNARD J., steel and iron railway supplies 330
COLE FRED. R., lamps and lamp fixtures 330
COLQUHOUN, DRUMMOND & CO., machinery, &c 331
CRAIG, COLLETTE & CO., gents' furnishings 341
CURRIE W. & F. P., & CO., drain pipes, vent linings, cements, plaster of Paris, &c..... 344
CUSSON ALEXIS, groceries, wines, &c..... 344
DARLING WILLIAM., & CO., metals and hardware..... 348
DENEAU L., china, glass, earthenware, lamps, &c..... 354
DENNISON MANUFACTURING CO., tissue papers..... 7
DESMARTEAU C., & CO., groceries, wines, cigars, &c..... 358
DEZOUCHE & ATWATER, pianos, cabinet organs and sheet music..... 360
DEZOUCHE GEORGE C., & SONS, paper-hangings, decorations and window shades 360
DONAHUE WILLIAM, & CO., teas, groceries, &c..... 362
DOUGALL C. H., & BRO..... 365
DOYLE J. E., & CO., capsules and corks 365
DRYSDALE & PALLASCIO, builders' and cabinetmakers' house furnishings 367
DYER W. A., & CO., perfumery, &c... 375
EAVES E. & A. E, watches, jewellery, &c..... 375
EAVES WILLIAM, Waltham watches, jewellery, &c..... 375
ECLIPSE WRINGER CO., Metallic Extension spring mattress, &c..... 376
EVANS WILLIAM, garden and flower seeds..... 379
EWING WILLIAM, & CO., garden and flower seeds..... 379
FISH, HYMAN & CO., cigars..... 383
FORSYTH R., marble and granite..... 386
FRECHON, LEFEBVRE & CIE., statuary, &c..... 388
GARTH & CO., plumbers', engineers', &c., brass, copper, &c..... 394
GAULT BROTHERS & CO., dry goods, woollens, &c..... 396
GOLDSTEIN BERNARD, cigars and tobaccos..... 407
GOODYEAR RUBBER COMPANY OF CANADA, rubber goods..... 408
GORDON L. A., & CO..... 408
GREEN & HOUSTON, wines and spirits 414

Importers.—*Continued.*

HART & TUCKWELL, foreign and domestic fruits..... 421
HATTON D., & CO., fish, canned goods, fruit, &c..... [illegible]
HEUSER E., hardware 426
HODGSON, SUMNER & CO., small wares, dry goods and fancy goods... 428
HOLLAND GEO. A., paper hangings, fancy goods, &c..... 429
HOLLAND R. HENRY, & CO., fancy goods, &c..... 429
HOWARD F. W..... 431
HUA, RICHARDSON & CO., foreign leather 431
HUDON, HEBERT & CIE., groceries... 432
INGLIS, PICARD & CO., watches and watch materials..... 434
JONES JOHN H., & CO., watches, clocks, jewellery and fancy goods ... 439
JORDAN THOMAS, china, glass, &c. 439
LABELLE J. B., French, English, American and German goods..... 447
LABBE GEO. H., & CO., furniture and rattan goods..... 446
LACAILLE CHAS., & CIE..... 448
LAMALICE BROTHERS, buttons and fancy dry goods..... 452
LAMONTAGNE HECTOR, English uppers..... 453
LAURENT, LAFORCE & CO., pianos and organs..... 460
LEBLANC J. H., ostrich and fancy feathers..... 466
LETOURNEUX J. T., window glass, varnish brushes, &c 473
LINDSAY W. TAYLOR, & CO., dry goods, &c..... 475
LOMBART M. (Paris France), teas, &c..... 477, 805
McARTHUR, CORNEILLE & CO., English and Belgian window glass... 482
McARTHUR & CO., paints, oils, varnishes, &c..... 483
McCULLOCH W. T., Brazillian products 484
McKENZIE M., & CO, marine stores, ship chandlery, &c..... 488
McLACHLAN BROS. & CO., dry goods 489
McNALLY WM., & CO., drain pipes, cements, &c..... 491
MARCUSE B., & CO., fancy goods, &c. 498
MARIOTTI C., marble monuments..... 498
MARTINEAU EDOUARD ALFRED, fancy goods 500, 501
MATHEWSON J. A., teas and groceries 503
MAY S. H., & CO., paints, oils, &c..... 503
MAY THOMAS, & CO., straw goods and fancy dry goods..... 504
MAYO J. S., oils, soaps, &c 505
MILLARD HENRY R., watch and clock materials..... 510
MUNDERLOH & CO., German and Belgian goods..... 523
MURPHY JOHN, & CO., dry goods. 523
NATHAN A., tobaccos and cigars..... 526
PATERSON, KISSOCK & CO., dry goods..... 543
PICHÉ, TISDALE & CO., hardware, paints, glass, &c..... 548

Importers.—*Continued.*

POLIWKA EMIL, & CO., druggists', grocers' and stationers' specialties... 555
PRATTE L. E. N., American, European and Canadian pianos and organs 557
PROWSE GEORGE R., house furnishing hardware, &c..... 559
QUINTAL N., & FILS, wines, liquors, groceries, &c..... 560
RACINE A., & CO., dry goods..... 562
RAMSAY A., & SON, window glass, &c..... 563
REA DAVID, JUN., foreign manufacturers 564
ROBERTSON & CO., English and American hats..... 571
ROBERTSON FARQUHAR, coal and wood..... 571
ROBERTSON THOMAS, & CO., engineers' and boilermakers' supplies... 572
ROBERTSONS, LINTON & CO., dry goods, woollens, &c..... 572
ROBINSON L., tweeds 573
ROSS, HASKELL & CAMPBELL, dry goods, laces, &c..... 576
ROSS W. R., & CO., groceries..... 576
ROTHSCHILD BROS. & CO., buttons, &c 576
SCHWOB BROTHERS, watches..... 582
SEMPLE JOHN H., groceries..... 584
SEYMOUR & CO 585
SHAW HENRY J., & CO., furniture, spring beds, &c..... 585
SURVEYER L. J. A., house furnishing hardware, stoves, ranges, &c..... 603
TAYLOR JOHN, & CO., felts and straws 605
TEES, COSTIGAN & WILSON, teas and groceries..... 606
TELLIER, ROTHWELL & CO., colors, bronze powders..... 606
TESTER JAMES W., & CO., fruits and confectionery 607
THEBAUDEAU BROTHERS & CO., dry goods..... 608
THOURET, FITZGIBBON & CO., competent buyers for any article in the German trade..... 610
TORRANCE DAVID, & CO., teas..... 611
TURNER, ROSE & CO., groceries. ... 615
USHERWOOD JOSEPH, decorations, fresco mouldings, &c..... 616
WALKER JAMES, & CO., builders' and cabinetmakers' hardware..... 621
WALKER J. R., paper stock and woollen rags..... 621
WATSON & PELTON, electroplate, fancy goods..... 623
WALKER W. S., diamonds, watches, &c 621
WHITNEY, WARDLOW & CO., leathers 626
WILEY A. T., & CO., crockery, china, &c..... 626
WILSON J. C., & CO., twines and stationery 628
WULFF & CO., foreign goods..... 630

Inspector.

MORIN L. E., SEN., fish and fish oils. 520

Insurance Agents.

ALEXANDER JOHN R., M.D., Ætna Life Insurance Co..... 269
BOULT & BOURNE, National Assurance Co. of Ireland.....526, 527
COLE FRED., Commercial Union Assurance Co. of London, England. *See Adv page facing inside back cover*
DAVIDSON THOMAS, North British and Mercantile Fire and Life Insurance Co..... 530
DENHOLM GEORGE, Guardian Fire and Life Assurance Co..... 416
DROLET M. J. E., Royal Canadian Fire & Marine Insurance Co.....366, 578
FORBES & MUDGE, Queen Insurance Co. of Liverpool and London..... 560
FOSTER C. C., London Assurance Corporation 477
GAULT & HUBBARD, Providence Washington Insurance Co. of Providence, R. I ,and Royal Insurance Co. of England..... ... 396
GILLESPIE, MOFFATT & CO., Phœnix Fire Insurance Co. of London..... 549
GIROUARD T., fire and life..... 405
HOLDEN H. A., British America Assurance Co..... 300
JOHNSTON H. J., London and Lancashire Fire Insurance Co., of England 477
KAVANAGH WALTER, Scottish Union and National Ins. Co., of Edinburgh, Scotland..... 583
MACDOUGALL D. LORN, North British and Mercantile Fire and Life Insurance Co 530
MEILLEUR A. A., Fire Insurance Association of London, England..... 504
OSWALD W. R., City of London Fire Insurance Co. of London, England.. 326
RAE JACKSON, International Marine Insurance Co. of Liverpool..... 562
RINTOUL BROTHERS, Imperial Fire Insurance Co. of London, England.. 434
SCOTT & BOULT, Chief Agents National Assurance Co. of Ireland..526, 527
SIMMS ROBERT, & CO., Guardian Fire and Life Assurance Co..... 416
SIMPSON THOMAS, Quebec Fire Assurance Co., Phenix Mutual Life of Hartford, Conn., and United States Life of New York..... 588
SINTON JAMES C., Phenix Fire Insurance Co. of Brooklyn, N. Y..... 547
SMITH G. F. C., Liverpool and London and Globe Insurance Co. *See Adv outside front cover.*
TAYLOR BROS., Northern Assurance Co. of London and Caledonian Insurance Co. of Edinburgh. *See Adv outside back cover.*
TAYLOR EDWARD T 605
TIBBS HORACE S., Norwich Union Fire Insurance Society..... 610
TIBBS PERCEVAL..... 610
WOOD & EVANS, Hartford Fire Insurance Co. of Hartford, Conn., Accident Insurance Co. of North America and Ætna Fire Insurance Co..2, 629

Insurance Offices—Accident.

ACCIDENT INSURANCE CO. of North America, Wood & Evans, agents 2
SUN LIFE ASSURANCE CO., of Canada, R. Macaulay, managing director 603

Insurance Offices—Boiler Inspection.

BOILER INSPECTION AND INSURANCE CO. of Canada, John Galt, general manager 292

Insurance Offices—Fire.

ÆTNA FIRE INSURANCE CO. of Hartford, Conn., Wood & Evans, agents 268
BRITISH AMERICA ASSURANCE CO., H. A. Holden, resident agent... 300
CALEDONIAN INSURANCE CO. of Edinburgh, Taylor Bros., agents. *See Adv outside back cover.*
CITY OF LONDON FIRE INSURANCE CO. of London, England, W. R. Oswald, general agent..... 326
COMMERCIAL UNION ASSURANCE CO. of London, England, Fred. Cole, general agent. *See Adv facing inside back cover.*
FIRE INSURANCE ASSOCIATION OF LONDON, ENGLAND (limited), Wm. Robertson, manager 383
GLASGOW & LONDON INSURANCE CO., Bond & Browne, managers..... 406
GUARDIAN FIRE AND LIFE ASSURANCE CO., Robert Simms & Co. and George Denholm, general agents 416
HARTFORD FIRE INSURANCE CO. of Hartford, Conn., Wood & Evans, agents 421
IMPERIAL FIRE INSURANCE CO of London, England, Rintoul Bros., agents 434
LIVERPOOL AND LONDON AND GLOBE INSURANCE CO., G. F. C. Smith, agent. *See Adv outside front cover.*
LONDON & LANCASHIRE FIRE INSURANCE CO. OF ENGLAND, H. J. Johnston, agent. *Outside back cover* and 477
LONDON ASSURANCE CORPORATION, C. C. Foster, chief agent..... 477
NATIONAL ASSURANCE CO. of Ireland, Scott & Boult, chief agents; Boult & Bourne, agents for Montreal and District 526, 527
NORTH BRITISH AND MERCANTILE FIRE AND LIFE INSURANCE CO., D. Lorn Macdougall and Thomas Davidson, managing directors and general agents 530
NORTHERN ASSURANCE CO. of London, Taylor Bros., agents. *See Adv outside back cover.*
NORWICH UNION FIRE INSURANCE SOCIETY, Horace S. Tibbs, agent 610

Insurance Offices—Fire.—*Continued.*

PHENIX FIRE INSURANCE CO. of Brooklyn, N.Y., James C. Sinton, agent 547
PHŒNIX FIRE INSURANCE CO. of London, Gillespie, Moffatt & Co., general agents 549
QUEBEC FIRE ASSURANCE CO., Thomas Simpson, agent 588
QUEEN INSURANCE CO. of Liverpool and London, Forbes & Mudge, chief agents 560
ROYAL CANADIAN FIRE AND MARINE INSURANCE CO., M. J. E. Drolet, city agent 578
ROYAL INSURANCE CO. of England, Gault & Hubbard, general agents.... 396
SCOTTISH UNION & NATIONAL INSURANCE CO., OF EDINBURGH, SCOTLAND, Walter Kavanagh, resident agent 583
STANDARD FIRE INSURANCE CO., W. M. Ramsay, manager 3

Insurance Offices—Life.

ÆTNA LIFE INSURANCE CO., John R. Alexander, M.D., manager Montreal District Branch.. 269
BRITISH EMPIRE LIFE ASSURANCE CO. of London, England, F. Stancliffe, general manager..... 3
CANADA LIFE ASSURANCE CO., J. W. Marling, manager 312
COMMERCIAL UNION ASSURANCE CO. of London, Eng., Fred Cole, general agent. *See Adv facing inside back cover.*
CONFEDERATION LIFE ASSOCIATION OF CANADA, Henry J. Johnston, manager. *See Adv outside back cover and* 332
GUARDIAN FIRE AND LIFE ASSURANCE CO., Robt. Simms & Co. and Geo. Denholm, general agents... 416
LONDON AND LANCASHIRE LIFE ASSURANCE CO., Wm. Robertson, manager 477
LONDON ASSURANCE CORPORATION, C. C. Foster, chief agent..... 477
NORTH AMERICAN LIFE ASSURANCE CO., Charles Ault, M. D., manager 530
NORTH BRITISH AND MERCANTILE FIRE AND LIFE INSURANCE CO., D. Lorn Macdougall and Thomas Davidson, managing directors and general agents 530
PHENIX MUTUAL LIFE INSURANCE CO. OF HARTFORD, CONN. Thomas Simpson, agent 588
QUEEN INSURANCE CO. of Liverpool and London, Forbes & Mudge, general agents 560
STANDARD LIFE ASSURANCE CO., W. M. Ramsay, manager..... 3
SUN LIFE ASSURANCE CO., R. Macaulay, managing director..... 603
UNITED STATES LIFE INSURANCE CO. OF NEW-YORK, Thomas Simpson, agent..... 588

Insurance Offices—Marine.

ÆTNA INSURANCE CO., OF HARTFORD, CONN., Wood & Evans, agents..... 268
BRITISH AMERICA ASSURANCE CO., H. A. Holden, resident agent.... 300
INTERNATIONAL MARINE INSURANCE CO. (limited), of Liverpool, Jackson Rae, agent..... 562
PROVIDENCE WASHINGTON INSURANCE CO. of Providence, R. I., Gault & Hubbard, general agents..... 396
ROYAL CANADIAN FIRE AND MARINE INSURANCE CO., M. J. E. Drolet, city agent..... 578

Invalid Chairs and Bedsteads.

GROSS F..... 16

Iron and Tin Plate Workers.

MARKUM JOHN, & CO..... 498
YOUNG J. B..... 632

Iron Bedsteads.

CLENDINNENG WM., & SON..... 328
IVES H. R., & CO., mnfrs..... 435
NORMAN W. C., combination..... 530
SHAW HENRY J., & CO..... 585
SURVEYER L. J. A..... 603

Iron Doors, Vaults, etc.

ADAMS CHAUNCEY K..... 268
CHANTELOUP E.....320, 321
CHAPLEAU G., & CO..... 4, 320
EDWARDS C. D..... 376
GARTH & CO..... 394

Iron Furniture, Railings, etc.

CHAPLEAU G., & CO.....4, 320
IVES H. R., & CO..... 435
ROGERS & KING..... 574

Iron, Steel, etc.—Wholesale.

ABBOTT & HODGSON..... 267
COGHLIN BERNARD J..... 330
LOMER GERALD..... 477
ROBERTSON THOMAS, & CO..... 572
WADDELL S., & CO..... 620
WINN & HOLLAND..... 629

Iron, Steel, etc—Wholesale and Retail.

BENNY, MACPHERSON & CO..... 286
BOUDRIAS G., & CO..... 294

Iron Works.

DAY & DEBLOIS..... 350
DONALDSON ROBERT..... 362
McINTOSH JOHN, & SON..... 488
WEIR FRANK, & CO..... 624

Jewellers' Tools.

EAVES E. & A. E..... 375
EAVES WILLIAM..... 375
INGLIS, PICARD & CO..... 434
MILLARD HENRY R..... 510
SCHWARZ & REINHARDT..... 582

Jewellery.

BEAUCHAMP A. A..... 280
BEAUDRY NARCISSE..... 282
BOLT J. T..... 293
COCHENTHALER M..... 329
COLE J. R..... 330
DAY T. F. G..... 350
DICK S. R. F..... 360
DUFRESNE J. B. R..... 370
DUFRESNE L. P.....370, 371
EAVES E. & A. E..... 375
EAVES WILLIAM..... 375
GRANT H., & SON..... 413
JONES JOHN H., & CO..... 439
MARTINEAU EDOUARD ALF., 500, 501
MILLER & BREMNER..... 510
PINGEL J. C., & CO..... 550
SAUNDERS H. & A., wholesale..... 581
SAVAGE & LYMAN..... 581
SHARPLEY RICE, & SONS..... 585
SWENSON C..... 603
WALKER W. S..... 621
WILLIAMSON J. B..... 627

Jewel Cases.

SCHWARZ & REINHARDT..... 582
DENNISON MANUFACTURING CO. 7

Johnston's Fluid Beef.

JOHNSTON JOHN L..... 438

Joiners.—See Carpenters and Joiners

Junk Store.

LAWES WM., & CO..... 465

Kid Gloves.

HUA, RICHARDSON & CO., agents Alexanders..... 431

Lace Goods

ROSS, HASKELL & CAMPBELL, wholesale..... 576
LAMALICE BROTHERS..... 452

Lace Leather.

PORTER & SAVAGE..... 554
ROBIN & SADLER..... 572

Ladies' & Children's Underclothing

MURPHY JOHN, & CO..... 523
PECK MRS. C..... 543

Lamp Manufacturers.

CHANTELOUP E..... 320, 321
COLE FRED. R..... 330
DRAPEAU & SAVIGNAC..... 371, 366
WEIR FRANK, & CO..... 624

Land and Calcined Plaster.

BOUDRIAS G., & CO..... 294
LYMAN SONS & CO..... 479
McNALLY WM., & CO..... 491

Lamps, Lamp Oil and Lamp Wicks, etc.

COLE FRED. R. 330
COURTEMANCHE O. 339
DENEAU L. 354
DOUGALL C. H., & BRO. 365
MOORE FRANCIS 518

Land Surveyors.

BEAUDRY J. A. U. 82
RESTHER, RESTHER & VANIER 567
WALBANK W. McLEA, B. A. S., P. L. S. 621

Lapidary.

DICK S. R. F. 360

Last Manufacturer.

GOODRICK H. 408

Law Reporter.

BROWNING JAMES H., JUN. 303

Lead Pipes.

BOUDRIAS G., & CO 294
ROBERTSON JAMES, manufacturer 571

Leather.

BARRY GEORGE 278
BLACK & LOCKE 290
GALARNEAU M. C. 391
HUA, RICHARDSON & CO. 431
KEROACK A. 443
LAMONTAGNE HECTOR 453
LEONARD M., & CO. 471
McINDOE & VAUGHAN 488
MOONEY J. H. 518
MOSELEY E. FRANK, & CO., fancy 521
PORTER & SAVAGE 554
REA DAVID, JUN., importer 564
ROBY J. M., & CO. 573
STEVENSON J. ALEX. 601
WHITNEY, WARDLOW & CO. 626

Leather Belting and Hose.

CANADIAN RUBBER CO. 313
McLAREN JOHN C. 489
PORTER & SAVAGE 554
ROBIN & SADLER 572

Leather Board.

DOMINION LEATHER BOARD CO. 361

Letter Presses.

GARDNER ROBERT, & SON, manufacturers 392

Liebig's Liquid Extract and Tonic Invigorator.

CAMERON ALLAN 262, 311

Life Preservers.

CANADIAN CORK CUTTING CO., John Auld 275

Linens and Damasks.

FRASER DONALD 388
MINTO, LAVIGNE & CO. 512
MURPHY JOHN, & CO. 523

Linseed Oil.

KERRY, WATSON & CO. 444
LYMAN SONS & CO. 479
McARTHUR, CORNEILLE & CO. 482

Litho-Artist.

REINHOLD R. 566

Lithographers.

BISHOP GEO., & CO. 290
DESBARATS GEORGE E., & CO. 356
FORTIER JOSEPH 386
SOMERVILLE & BENALLACK 592
THE GEBHART BERTHIAUME LITHOGRAPHING AND PRINTING CO. 607
WHELAN J. D., & CO. 625

Live Stock Dealers.

ROY J. B., & CO. 577

Livery Stables.

DUMAINE & HALPIN 372

Loan and Mortgage Companies.

MONTREAL LOAN & MORTGAGE CO. 516

Locksmiths.

BAIN J. R. 276
GERVAIS P. 265
HUGHES & STEPHENSON 432
MACDONALD J. K. 480

Loom Reeds.

LESLIE JAMES 473
McLAREN JOHN C. 489

Lumber and Timber.

BULMER H. JUN., & BRO. 307
DUFRESNE O., JUN., & FRERE 370
DUPUY ALEX., & CO. 266
HENDERSON BROTHERS 424, 425
HURTEAU A., & FRERE 266
MALO & THOMAS 496
PARIZEAU DAMASE 540
PREFONTAINE NAPOLEON 557
RUTHERFORD WM., & CO. 579
SHEARER & BROWN 586
SHEARER JAMES 586

Macaroni and Vermicelli Manufacturer.

CATELLI C. H. 316

Machinery Depots.

BENN ALFRED 286
BRISSETTE S. J. 300
COLQUHOUN, DRUMMOND & CO. 331

Machinery Depots.—*Continued.*

GARDNER ROBERT, & SON..... 392
LAURIE JOHN, & BRO..... 460
MACHINERY SUPPLY ASSOCIATION..... 492
YOUNG ANDREW..... 630

Machinists.

ASPINALL CHARLES S..... 274
BRISSETTE S. J..... 300
DONALDSON ROBERT..... 362
GARTH & CO..... 394
KENDALL G. H., & CO..... 443
LUNN G. J., & CO..... 479
MACHINERY SUPPLY ASSOCIATION..... 492
MILLER BROS. & MITCHELL..... 510
PAGE CHARLES..... 536
WEIR J. & R..... 624

Mailing and Delivery Agency.

MONTREAL MAILING AND DELIVERY AGENCY..... 516

Mangles.

ECLIPSE WRINGER COMPANY..... 376
SURVEYER L. J. A..... 603

Manufacturers.

ABBOTT & HODGSON, nails, spikes, &c..... 267
ALAIN THEO., cardboard..... 269
AMES, HOLDEN & CO., boots and shoes..... 270
ARBEY F. (Paris, France), saw mills, arsenal and railroad machinery, mechanics' tools, &c..... 14
ASPINALL CHARLES S., portable forges..... 274
BACON BROS., carriage springs, forgings, shafting, &c..... 276
BARRINGTON GEO., & SONS, trunks, valises and blacksmiths' bellows..... 278
BAYLIS MANUFACTURING CO., varnishes, printing inks, paints..... 263
BEAUCHAMP A. A., jewellery..... 280
BEAUDOIN J. E., ginger ale and soda water..... 281
BEAUDRY NARCISSE, jewellery, etc 282
BELDING, PAUL & CO., silks..... 285
BELL J. T., boots and shoes..... 285
BENNET & CO., paper bags, etc..... 286
BLACKWOOD R., & CO., ginger ale. 291
BOHEMIAN STAINED GLASS AND EMBOSSING WORKS, embossed glass, &c..... 292
BOLT J. T., gold chains, jewellery, &c. 293
BONDIER ULBRICH, & CIE. (Paris, France), pipes, cigars, cigarette holders..... 803
BOURGEAU & HERON, coffees, spices, &c..... 296
BOURRET, TURCOT & CO., vinegar, pickles, &c..... 296
BRISSETTE S. J., shafting, hangers, &c..... 300
BRUSH GEORGE, shafting, pullies, &c..... 305

Manufacturers.—*Continued.*

BUNTIN, BOYD & CO., paper, envelopes, &c..... 307
BURLAND LITHOGRAPHIC COMPANY, colored, glazed and plated paper, cards, &c..... 308
CAMERON ALLAN, condiment for horses and cattle.....262, 311
CANADA CORDAGE FACTORY AND PLASTER MILLS..... 312
CANADA JUTE CO. (limited), The, linen, jute and cotton bags..... 312
CANADA PAPER CO. (limited), paper.....13, 312
CANADA WIRE CO., wire fencing... 312
CANADIAN CORK CUTTING CO., corks, life preservers, &c..... 275
CANADIAN RUBBER CO., rubber goods, felt boots, belting, packing, fire engine hose, &c..... 313
CANTLIE, EWAN & CO., cloths, tweeds and woollens..... 313
CATELLI C. H., macaroni and vermicelli..... 316
CEDRAS JOSEPH, & CO., hats..... 317
CHANTELOUP E., church tower clocks and locomotive bells.....320, 321
CHAPLEAU G., & CO., fire proof safes, &c.....4, 320
CHARPENTIER THEOD., galvanized sheet iron roofs, cornices, &c..... 323
CHESEBROUGH MANUFACTURING CO., vaseline, C. C. Campbell, manager..... 324
CHRISTIE, BROWN & CO., biscuits. 325
CHRISTIN JOSEPH, & CIE., ginger ale, soda water and cider..... 326
CLARK T. L., bells and saddlery hardware..... 327
CLARK WILLIAM, prepared meats, &c..... 327
CLELAND JAMES, dies..... 328
CLENDINNENG WM., & SON, stoves, ranges, castings, &c..... 328
CLORAN JOSEPH, & SON, plain and fancy bread..... 329
COCHRANE, CASSILS & CO., boots and shoes, wholesale..... 329
COGHLIN BERNARD J., railway and carriage springs..... 330
COLE FRED. R., lamps and lamp fixtures..... 330
COLLINS DOMINATEUR, scales..... 331
COLONIAL CO., coffees, cocoas, &c. 331
CORRIVEAU SILK MILLS CO., ribbons, silks, &c..... 337
COWAN JOHN, liquid ammonia..... 340
CRAIG, COLLETTE & CO., gents' furnishings..... 341
CRAIG & SON, furniture..... 341
CREVIER T., stoves, &c..... 262
CURRIE W. & F. P., & CO., sofa, chair and bed springs..... 344
DAVIDSON THOS., & CO., pressed, japanned and plain tinware..... 349
DALY A. D., & CO., spring beds, mattresses, &c..... 346
DAVIDSON THOS., & CO., pressed, japanned and plain tinware..... 349
DAWSON BROS., blank books..... 351

Manufacturers.—*Continued.*

DAY & DEBLOIS, hot water furnaces, plain and ornamental iron work, &c. 350
DEDERICK P. K., & CO., hay presses 352
DENNISON MANUFACTURING CO. (Boston, Mass.), tags, sealing wax, tissue papers 7
DOMINION LEATHER BOARD CO., leather board 361
DOMINION PAPER CO., paper 362
DOMINION TYPE FOUNDING CO., printers' presses, printing inks, &c. 8
DOMINION WADDING CO., R. Henderson & Co., agents 362
DONALDSON ROBERT, butter and cheese tryers, boot and shoe dies, springs, &c 362
DOYLE J. E., & CO., corks and capsules 366
DUFFY J. J., & CO., coffees and spices 368
DUFRESNE J. B. R., jewellery, &c 370
DUFRESNE L. P., jewellery 370, 371
DUPUY ALEX., & CO., lumber 266
EDWARDS C. D., fire and burglar proof safes, iron vault linings, iron doors and shutters, combination bank and safe locks, &c 376
EVELEIGH J., & CO., trunks, valises, bags, blacksmiths' bellows, portable forges, &c 379
EWING S. H. & A. S., coffees, spices, &c 379
EWING & CUNNINGHAM, mouldings 379
FAIRBANKS & CO., scales, Ora P. Patten, agent 542
FILE & SPRING CO., files, rasps, springs, &c 382
FITTS C., & CO., biscuits 384
FORSYTH R., marble and Scotch and Canadian granite 386
FORTIER JOSEPH, account books 386
FOX ALBERT, glue, painters' size, &c. 387
FRANCIS & LOUTREL, blank books. 388
FRECHON, LEFEBVRE & CIE., statuary, bronzes, &c 388
FYFE JAMES, scales 390
GARDNER ROBERT, & SON, mill work, steam engines, &c 392
GARIEPY J. T., carriages, &c 10
GARTH & CO., brass and cast iron fittings, plumbers' materials, &c 394
GAULT BROS. & CO., Canadian woollens 396
GILL JAMES, packing boxes 9, 404
GNAEDINGER L., SON & CO., hats and furs, wholesale 407
GOODRICK H., lasts 408
GOODYEAR RUBBER CO. OF CANADA, rubber goods 408
GRANBY RUBBER CO., gossamer rubber clothing 410
GRANT H., & SON, masonic and societies' regalia 413
GREENE & SONS CO., hats, caps and furs 414
GREENSHIELDS S., SON & CO., tweeds, woollens 414
GROSS F., surgical instruments, trusses, &c 16, 416
GUENETTE NARCISSE, brushes 416

Manufacturers.—*Continued.*

GURD CHARLES, & CO., soda water, cider, &c 417
GURNEY E. & C., & CO., stoves, ranges, scales, &c 417
HARRIS A., SON & CO., agricultural implements 421
HEARN & HARRISON, spectacles and opera glasses 423
HENDERSON BROTHERS, lumber and timber 424, 425
HENDERSON JOHN, & CO., hats, caps, &c 424
HENDERSON ROBERT, &CO., Dominion Wadding Co 424
HENDERY R., silverware 424
HOCHELAGA CEMENT WORKS, cement 428
HOULE P., & CO., window bolts 431
HURTEAU A., & FRERE, lumber 266
INTERNATIONAL COMPANY, corsets, hoopskirts, &c 435
IRWIN HOPPER & CO., asbestos 435
IVES H. R., & CO., iron fences, railings, crestings, &c 435
JAMIESON R. C., & CO., varnishes, japans, &c 263
JOHNSTON JOHN L., Johnston's Fluid Beef 438
JONES W. H., steel letters, perforating and embossing stamps 439
KENDALL G. H., & CO., patent Monitor coal oil stoves 443
KING JOHN E., trunks, harness, &c. 444
KING WILLIAM, & CO., furniture 445
LABBE GEO. H., & CO., furniture, wholesale 446
LABELLE ALPHONSE, wholesale, confectionery 446
LABELLE, BONIN & CO., plain and fancy furniture 446
LANTHIER & CO., hats and furs 455
LARMONTH & SONS, agricultural implements 458
LATIMER R. J., agricultural implements 459
LATOUR DAVID, boots and shoes, wholesale 459
LAURIE JOHN, & BRO., engines, steam pumps, mill machinery 460
LAVOIE FRANCOIS, boots and shoes 462
LAWLESS W. C., & CO., printers' materials 13, 464
LEAHY MICHAEL, & CO., tents and tarpaulins 464
LEBLANC J. H., ostrich, vulture and fancy feathers 466
LECLERC JOSEPH, picture frames 467
LECOMTE A., & CO. (Paris, France), musical instruments 804
LEDOUX B., carriages, sleighs, &c. 5, 468
LEFEBVRE MICHEL, & CO., vinegar, methylated spirits 469
LESLIE JAMES, card clothing, loom reeds 473
LEVIN B., & CO., hats and furs 474
LOMBART M. (Paris, France), chocolate, &c 477, 805
LORGE & CO., hats, caps and furs 478

Manufacturers.—*Continued.*

LOVELL JOHN, & SON, blank books, account books, &c..... 397
LUNN G. J., & CO., tools..... 479
LUTTRELL JOSEPH, & CO., biscuits and confectionery..... 479
MACKEDIE J. W., & CO., clothing... 481
McANDREW M. J., mattresses, &c..... 482
McARTHUR ALEX., & CO., tarred and roofing felt..... 482
McARTHUR COLIN & CO., wall paper. 56
McARTHUR, CORNEILLE & CO., white lead and colors..... 482
McCREADY JAMES, & CO., boots and shoes 484
McDONALD W. C., tobacco..... 485
McDOUGALL, LOGIE & CO., white lead, paints, &c..... 485
McGARVEY OWEN, & SON, furniture..... 486
McGIBBON, McCALMAN & CO., aerated and mineral waters..... 487
McINTOSH JOHN, & SON, steam engines, shafting, &c..... 488
McLAREN J. R., JUN., childrens' waggons..... 489
McLAREN JOHN C., leather belting, card clothing, &c..... 489
McLAREN W. D., Cooks' Friend baking powder.....334, 335
McLEOD & SHOTTON, trunks..... 490
MAGOG TEXTILE AND PRINT CO., cottons.....492, 493
MAJOR MANUFACTURING CO., paper boxes, egg cases, cloth, wire goods, &c..... 496
MALO & THOMAS, lumber, moulding. 496
MANTHA J. B., & CO., doors, sashes and blinds..... 497
MARTIN J. A., & CO., fire engines, power pumps, hydraulic rams and windmills 490
MARCOU J. L., & CO., hats, caps and furs 498
MARCOUX D., wire cloth riddles, screens, &c 498
MARIOTTI C., marble monuments... 498
MATTINSON JAMES, metals..... 503
MAY SAMUEL, & CO., billiard tables 504
MAYO J. S., soaps, oils, &c..... 505
MEAKINS & CO., brushes..... 504
MENARD J. BTE., hat and cap blocks 506
MICHAUD & BROUILLETTE, boots and shoes, wholesale..... 508
MILLER & BREMNER, watches and jewellery 510
MILLER BROS. & MITCHELL, rock drill plant, elevators, &c..... 510
MILLER ROBERT, SON & CO., account books..... 511
MOCOCK T. J., & CO., axes, edge tools, &c..... 513
MONTREAL HERALD, blank books...517
MONTREAL SAW WORKS, saws..... 516
MONTREAL SUSPENDER CO., D. D. S. R. Bremner, agent 518
MOONEY J. H., wool and colored sheepskins..... 518
MORTON, PHILLIPS & BULMER, blank books..... 521

Manufacturers.—*Continued.*

MOSELEY E. FRANK, & CO., pebble and glazed goat and calf..... 521
MURPHY JOHN, mats and passe-partouts 523
MURPHY JOHN, & CO., costumes, mantles, &c..... 523
NOEL & FERLAND, furniture..... 529
NORMAN W. C., wire beds and combination iron bedsteads..... 530
OLDS B. L., & CO., horse powers, threshing machine, &c 534
OUTRAM G., & SON, files and rasps.. 535
PAQUETTE JOSEPH, doors, sashes, &c..... 537
PARKS J. G., photographic dry plates, lanterns and stereoscopic slides..... 540
PARSLOW JOHN, account books..... 540
PATERSON J. W., & CO., roofing material, tarred felt, &c..... 541
PATTERSON JAMES, boots and shoes 542
PECK, BENNY & CO., iron clinch nails, spikes, &c..... 543
PECK MRS. C., ladies' and children's wear..... 543
PINKERTON & TURNER, boots and shoes..... 550
PHILLIPS & WAND, ornamental tile work 547
POLIWKA EMIL, & CO., glues, gelatine, &c 555
PORCHERON A. D., tobacco..... 554
PORTER & SAVAGE, leather belting, engine hose, &c..... 554
POWER & DAWSON, bookbinders' tools and embossing stamps, &c..... 556
PRATT NOEL, furniture..... 556
PRINGLE W., shirts, collars, &c. 558
PROWSE GEORGE R., ranges, water filters, &c..... 559
QUEEN CITY OIL CO., refined and lubricating oils..... 560
QUESNEL F., carriages, sleighs, &c.. 560
RAMSAY A., & SON., paints, &c..... 563
RANKIN, BEATTIE & CO..... 563
RATTRAY J., & CO., tobacco, snuffs and cigars..... 563
RAY C. W., & BRO., mirror and picture frames 564
REED GEO. W., refrigerators, oil cabinets, etc..... 262
REYNOLDS C. J., hats and furs 567
RICE, MILLER & CO., paper collars, boxes, etc..... 567
RITCHOT F., carriages, coaches, &c... 9
ROBERTS J. W., harness and trunks.. 571
ROBERTSON & CO., hats, caps, furs.. 571
ROBERTSON JAMES, lead pipes, shot, putty, &c..... 571
ROBIN & SADLER, leather belting, lace leather, etc..... 572
ROGERS & KING, boilers, iron railings, etc..... 574
ROLLAND A., boots and shoes..... 574
ROY J. B., & CO., refined beef tallow 577
ROY M., furniture..... 578
ROY M. U., carriages, coaches, &c..... 9
ROYAL ELECTRIC CO., electric light machines 578

Manufacturers.—*Continued.*

RUBENSTEIN BROTHERS, carriage and harness trimmings..... 266, 578
RUTHERFORD WM., & CO., packing boxes, &c..... 579
RYAN C., hot air and combination furnaces..... 579
SAMUEL WILLIAM, hats and furs... 580
SANDERS H., optical and mathematical instruments.. 580
SAUNDERS H. & A., jewellery..... 581
SAVAGE & LYMAN, jewellery..... 581
SCHOFIELD C., & CO., boots and shoes..... 582
SCHWARZ & REINHARDT, jewel, silverware and sample cases 582
SCHWOB BROTHERS, watches..... 582
SENECAL EUSEBE, & FILS, blank books 584
SHAW HENRY J., & CO., furniture, bedding, etc..... 585
SHEARER & BROWN, dimension timber..... 586
SHEARER JAMES, all kinds of house joiner work..... 586
SILVERMAN, BOULTER & CO., hats and furs..... 587
SIMARD ARTHUR, mouldings, &c..... 587
SIMPSON, HALL, MILLER & CO., electroplated ware 587
SIMS L. D., & CO., paper box and self-counting egg cases..... 588
SINGER MANUFACTURING CO. (THE) sewing machines, William Close, agent..... 588
SLATER GEO. T., boots and shoes... 589
SMARDON WM. F., boots and shoes. 589
SMITH JOHN W., agricultural implements..... 590
SNOW WILLIAM, feathers 591
SONNE CHRISTOPHER, sails, tents, etc..... 591
SONNE THOS., sails, tents, etc..... 593
STAFFORD FRANK, & CO., boots and shoes..... 598
STEELE JAMES, bedding..... 598
STEINSON H., & CO., biscuits..... 598
STRACHAN W., & CO., soap and oil.. 602
SURVEYER L. J. A., Gilray's patent lace curtain stretcher..... 603
TAYLOR & CO., ales, porter, &c..... 605
TAYLOR J. & J., safes, Toronto..... 605
TAYLOR, JOHN, & CO., hats..... 605
TEES & CO., office desks, book cases, etc. *Inside back cover*..... 606
TELLIER ROTHWELL & CO., laundry blues, stove polishes, &c..... 606
TESSIER MICHEL, boots and shoes.. 607
TESTER JAMES W., & CO., confectionery 607
THESSIER-FEVRE (Paris, France), seltzogenes .....
TRESSIDER & CO., mattresses, etc... 613
THOMPSON & CO., boots and shoes. 609
THURSTON I. D., boots and shoes... 610
TOOKE BROS., shirts and collars..... 611
TOWNSHEND & CO., bedding and wire spring beds..... 612
UNIVERSAL COMMODE CABINET CO., Hover's sofa-bed and Universal cabinet 615

Manufacturers.—*Continued.*

VIAU & FRERE, self-raising flour, biscuits, confectionery, etc..... 618
WALKER WILLIAM, plain and stamped tinware..... 621
WANZER SEWING MACHINE CO., sewing machines, Willis & Co., agents..... 622
WARMINTON R. & W., plain, stamped and japanned tinware..... 623
WARREN HORACE B., & CO., scales.....6, 623
WEIR FRANK, & CO., hardware, lamps, chandeliers, &c..... 624
WELDON GEO., picture frames..... 624
WHEELER & WILSON MANUFACTURING CO., sewing machines..... 625
WHITE W. C., boilers, bridges, etc.... 626
WHITHAM JAMES, & CO., boots and shoes..... 626
WILLIAMS (THE) MANUFACTURING CO., Singer sewing machines... 627
WILSON J. C., & CO., paper bags, sacks, envelopes, etc. 628
WILSON JAMES, JUN., oils, railroad supplies, etc..... 628
WRAY JOSEPH CHARLES, coffins, caskets, &c..... 630
WRIGHT J., & CO., furniture, parquet floors..... 265
YOUNG ANDREW, mill work, shafting, pulleys, &c..... 630

Manufacturers' Agents.

ADAMS CHAUNCEY K 268
BEUTHNER BROS 289
BRUSH SIDNEY G..... 304
COLQUHOUN, DRUMMOND & CO.. 331
DOUGALL C. H., & BRO..... 365
DOUGLAS JAMES H..... 365
FRASER DONALD..... 388
HALDIMAND W. L., & SON 418
HENDERSON ROBERT, & CO.. 424
HOWARD F. W..... 431
LESLIE A. C., & CO..... 473
LOMER GERALD 477
NELLES J. WIDMER & BRO..... 526
OSGOOD C. N. D..... 534
SEYMOUR & CO..... 585
WILSON WALTER, & CO..... 628
WOODS SAMUEL..... 629
WULFF & CO..... 630

Map, Print and Picture Colorer.

NEHER MARTIN..... 526

Marble Cleaning.

ALKATINE, THE & THE READY CLEANER 269

Marble Works.

CUNNINGHAM BROS..... 343
FORSYTH R..... 386
MARIOTTI C..... 498
O'BRIEN MICHAEL J..... 531

Marine Stores.

McKENZIE M., & CO..... 488

Marriage License Issuers.

BAYNES O'HARA, B.C.L. 280
DUFF JOHN M. M. 368

Masonic Regalia.

GRANT H., & SON 413

Masons.

FRAPPIER ONÉSIME 388
PLANTE & DUBUC 551

Mathematical Instruments.

HEARN & HARRISON 423
SANDERS H 580

Mechanics' Tools.

ARBEY F. (Paris, France.) 14
BOUDRIAS G., & CO. 294
DRYSDALE & PALLASCIO 367

Mercantile Agencies.

CANADIAN REPORTING AND COLLECTING ASSOCIATION 313, 621
DUN, WIMAN & CO 372, 506
GAGNON FRERES 390

Merchant Tailors.

ANDERSON JAMES D 271
BEAUVAIS J. C. & CO 283
DE TONNANCOUR LOUIS C 359
FARQUHARSON WILLIAM 380
FRANCHÈRE L. O. 387
GIBB & CO. 403
GIROUARD VICTOR 405
GRUNDLER A 416
HECKLINGER LOUIS, & CO 423
LEBLANC & PARADIS 466
MATHURIN N 503
McENTYRE J. & E. 486
MILLOY J. J 512
RICHARDS MERCHANT TAILORING CO. (Limited) 568
ROBINSON L 573
ROY ROSAIRE, & CO 578
SEATH R., & SONS 583
SMITH & CO 589
STANDARD CLOTHING HALL, *Foot lines Alphabetical* and 598
VIGER D. B. & CO 619
WEBSTER THOS 624
WILSON ROBERT C 628

Merchants General.—See General Merchants.

Metal Spinners.

RUBENSTEIN BROTHERS 266, 578

Metals.

COGHLIN BERNARD J 330
CRATHERN & CAVERHILL 341
DARLING WILLIAM, & CO 348
DOUGLAS JAMES H 365
MATTINSON JAMES 503
ROBERTSON JAMES 571
ROBERTSON THOMAS, & CO 572
WALKER J R 621
WILBY C. H., & CO 631
WINN & HOLLAND 629

Military Tailors.

FARQUHARSON WILLIAM 380
MARTIN JOHN, & CO 500

Millinery.

BROUILLET MISS H. H 302
BROUILLET MISS MARIE 302
BYRNE MISS M. F 309
DAWSON T. J., & CO 350
IRWIN E., & CO 435
MACLEAN JOHN, & CO., wholesale 482
MAY THOMAS, & CO., wholesale 504
PATERSON, KISSOCK & CO., wholesale 542
RUSSELL MRS 579

Mill Supplies.

COLQUHOUN, DRUMMOND & CO 331
GARDNER ROBERT, & SON 392
LESLIE JAMES, cotton and woollen 473
McLAREN JOHN C 489
MACHINERY SUPPLY ASSOCIATION 492
WILSON JAMES, JUN 628
YOUNG ANDREW 630

Millwrights.

MILLER BROS. & MITCHELL 510

Mineral Waters.

BEAUDOIN J. E 281
BLACKWOOD R., & CO 291
CHRISTIN JOSEPH, & CIE 326
GURD CHARLES, & CO 417
McGIBBON, McCALMAN & CO 487
THESSIER-FEVRE (Paris, France) 803

Mirrors.

COURTEMANCHE O 339
EGGINTON J. A., cut glass 376

Mouldings.

BULMER H., JUN., & BRO 307
DUCHESNE ELIE 368
EWING & CUMNINGHAM 379
MALO & THOMAS 493
PAQUETTE JOSEPH 537
RUTHERFORD WM., & CO 579
SHEARER JAMES 586
SIMARD ARTHUR, gilt and imitation 587
USHERWOOD JOSEPH 616

Mount Royal Park Omnibus.

MOUNT ROYAL PARK OMNIBUS, G. Boon, proprietor 522

Musical Instruments.

GRATTON J. G 413
HOLLAND GEORGE H 429
LAVIGNE & LAJOIE 462
LECOMTE A., & CO., manufacturers (Paris, France) 804
NEW YORK PIANO CO *Margin on outside back cover.*
NORDHEIMER A. & S., W. G. Blyth, manager 529
PRATTE L. E. N 557

Nail Manufacturers.

ABBOTT & HODGSON..... 267
PECK, BENNY & CO..... 543

Naturalists.

CREVIER DR. J. A..... 342
JOLY PAUL, & CO..... 9

Neat's Foot Oil.

POLIWKA EMIL, & CO..... 555

News Agents.

ASHFORD C..... 273
DAWSON BROTHERS..... 351

Newspapers.

CANADIAN ELECTRICAL NEWS, Hart Bros., & Co., publishers..... 313
FAMILY HERALD (The Star Weekly), Graham & Co., proprietors and printers..... 380
GAZETTE, THE, Gazette Printing Co., proprietors and printers..... 399
GLOBE AGENCY, T. H. Turton, agent..... 406
JOURNAL OF COMMERCE, M. S. Foley, editor, publisher and proprietor..... 441
JOURNAL DE L'INSTRUCTION PUBLIQUE, J. B. Rolland & Fils, proprietors and publishers..... 575
LEGAL AND COMMERCIAL EXCHANGE OF CANADA, Fred. J. White, general manager..... 470
MAIL NEWSPAPER ADVERTISING AGENCY..... 494, 405
MONTREAL HERALD..... 517
STAR, THE, Graham & Co., proprietors and printers..... 500, 598, 607
TORONTO MAIL (branch office), 1[illegible] St James st..... [illegible] 11

Nickel Platers.

CLARK T. L..... 327
JONES W. H..... 439, 529
MITCHELL ROBERT, & CO..... 263
RUBENSTEIN BROTHERS..... 266, 578

Notaries.

BAYNES O'HARA, B.C.L..... 280
CLEVELAND G. F..... 328
KITTSON GEORGE R. W..... 445
MACLENNAN & LIDDELL..... 482
PAPINEAU, DURAND & MARIN..... 536
REDDY WM., B.S., B.C.L..... 564

Nurserymen.

BAIN S. S..... 276
EVANS WILLIAM..... 379
JORDAN JOSEPH..... 439
MONTREAL FLORAL NURSERIES. 516

Ocean Steamers and Sailing Packets.

ANCHOR LINE OF STEAMSHIPS, C. C. McFall, agent..... 270
DOMINION LINE OF STEAMSHIPS, David Torrance & Co., general agents..... 363

Ocean Steamers and Sailing Packets.

Continued.

GILMOUR J. Y., & CO., agents Guion Line..... 404
INMAN LINE, J. Y. Gilmour & Co., agents..... 346
MERCHANTS LINE OF STEAMERS, G. E. Jaques & Co., agents..... 437
NORTH GERMAN LLOYD SS. CO., J. Y. Gilmour & Co., agents..... 404
PACIFIC MAIL STEAMSHIP CO., B. J. Coghlin, agent..... 330
QUEBEC STEAMSHIP CO., ST. LAWRENCE LINE, Leve & Alden, passenger agents, Montreal & Quebec; David Shaw, agent, Montreal..... 561
STATE LINE SS. CO., J. Y. Gilmour & Co., agents..... 404
WESTERN EXPRESS LINE OF STEAMERS, G. E. Jaques & Co., agents..... 437
WESTERN EXPRESS LINE OF STEAMERS, W. J. McLean, agent. 490
WHITE CROSS STEAMSHIP LINE, Munderloh & Co., agents..... 523
WHITE STAR STEAMSHIP CO., Bernard J. Coghlin, agent..... 330

Office Furniture.

SHAW HENRY J., & CO..... 585
TEES & CO. *Inside back cover*..... 606
WRIGHT J., & CO..... 265

Oil Cloths & Carpets.—See Carpets Oil Cloths

Oil Merchants.

ASTRAL OIL, C. Peverly, general agent..... 274
COLQUHOUN, DRUMMOND & CO., lubricating..... 331
DOUGALL C. H., & BRO., lubricating..... 365
GORDON L. A., & CO..... 408
KEROACK A..... 413
MAYO J. S., manufacturer..... 505
MARTIN JOSEPH..... 500
QUEEN CITY OIL CO., C. C. Campbell, manager..... 560
STEVENSON J. ALEX..... 601
STRACHAN W., & CO., manufacturers..... 602
WILSON JAMES, JUN..... 628

Oil Paintings.

RAY C. W., & BRO..... 564
SIMARD ARTHUR..... 587

Oils, Paints, Colors.

BARBEAU NAP. V..... 277
BAYLIS MANUFACTURING CO.... 263
BOUDRIAS G., & CO..... 294
DOUGLAS JAMES H..... 365
GIROUX JOSEPH..... 406
JAMIESON R. C., & CO..... 263
LETOURNEUX J. T..... 473
LYMAN SONS & CO..... 479

Oils, Paints, Colors.—*Continued.*

McARTHUR & CO..... 483
McARTHUR, CORNEILLE & CO..... 482
McDOUGALL, LOGIE & CO..... 485
MAY S. H., & CO..... 503
PAUZE J. X..... 542
POTTER WM. E..... 556
RAMSAY A., & SON..... 563
ROSS BROS. & CO..... 575

Oil Refiners.

MAYO J. S..... 505
QUEEN CITY OIL CO., C. C. Campbell, manager..... 560
WILSON JAMES, JUN..... 628

Oil Vitriol, Muriatic Acid.

COWAN JOHN..... 340

Old Iron, Copper and Brass.

DELADURANTAYE F. X..... 352
LAWES WM., & CO..... 465

Opticians.

BEAUDRY NARCISSE..... 282
GRANT H., & SON..... 413
HEARN & HARRISON..... 423
SANDERS H..... 580

Optical Goods.

BEAUDRY NARCISSE..... 282
GRANT H., & SON..... 413
HEARN & HARRISON..... 423
MARCUSE B., & CO..... 498
SANDERS H..... 580

Ornamental Painters.—See Painters, House, Sign & Ornamental

Outfitters & Clothiers.—See Clothiers & Outfitters

Oysters and Lobsters.

DELAWARE OYSTER CO..... 353
DUBOIS WILLIAM..... 367
HATTON D., & CO..... 422
HUNT, BARNES & CO..... 433
PHELPS GEO. F..... 547

Packing Cases.

GILL JAMES..... 9, 404
HENDERSON BROTHERS..... 424, 425
RUTHERFORD WM., & CO..... 579

Painters, Glaziers and Paper Hangers.

BERTRAND O. J..... 288
CRAIG ALEXANDER M..... 341
DENIS L. N..... 355
DEZOUCHE GEORGE C., & SONS.. 360
FONTAINE J..... 385
GAGNIER C. S..... 396
GIROUX JOSEPH..... 406
KIMBER J..... 444
LAVOIE & BEAULIEU..... 462
MILLER & GAGNIER..... 510

Painters, Glaziers and Paper Hangers —*Continued.*

OWENS J. B..... 535
POLITO & CORBIN..... 554
POTTER WM. E..... 556
SAUVAGEAU F..... 10
USHERWOOD JOSEPH..... 616
YOUNG WILLIAM, & CO..... 632

Painters—House, Sign and Ornamental.

BARBEAU NAP. V..... 277
BEAULIEU DAMASE..... 282
BERTRAND O. J..... 288
CASTLE & SON..... 316
CAUCHON O..... 317
CHARLEBOIS C. T..... 323
CRAIG ALEXANDER M..... 341
DENIS J. A..... 354
DENIS PIERRE..... 355
HEWSON F., & CO..... 426
LAVOIE & BEAULIEU..... 462
LAURIN GEDEON..... 461
MILLER & GAGNIER..... 510
MURPHY JOHN..... 523
OWENS J. B..... 535
POLITO & CORBIN..... 554
ROBY J. ALP..... 573
USHERWOOD JOSEPH..... 616
VAUDRY CHARLES..... 617
YOUNG WILLIAM, & CO..... 632

Painters' Materials.

FARROW & PEACOCK..... 381
McARTHUR & CO..... 483
McARTHUR, CORNEILLE & CO..... 482
RAMSAY A., & SON..... 563
YOUNG WILLIAM, & CO..... 632

Paints.

BAYLIS MANUFACTURING CO..... 263
BOUDRIAS G., & CO..... 294
DENIS J. A..... 354
DENIS L. N..... 355
FARROW & PEACOCK..... 381
GIROUX JOSEPH..... 406
JAMIESON R. C., & CO..... 263
LAROSE HUBERT..... 541
McARTHUR & CO..... 483
McARTHUR, CORNEILLE & CO..... 482
McDOUGALL, LOGIE & CO..... 485
MAY S. H., & CO..... 503
MOORE FRANCIS..... 518
PICHÉ, TISDALE & CO..... 548
POTTER WM. E..... 556
RAMSAY A., & SON..... 563
ROSS BROS. & CO..... 575

Paper Bag Manufacturers.

BENNET & CO..... 286
McARTHUR ALEX., & CO..... 482
WILSON J. C., & CO..... 628

Paper Boxes.

MAJOR MANUFACTURING CO..... 496
RICE, MILLER & CO..... 567
SIMS L. D., & CO..... 588

Paper Collar Manufacturers.

RICE, MILLER & CO..... 567

Paper Hangers.

BERTRAND O. J..... 288
CASTLE & SON..... 316
CRAIG ALEXANDER M..... 341
FONTAINE J..... 385
GAGNIER C. S..... 390
LAURIN GEDEON..... 461
MILLER & GAGNIER..... 510
OWENS J. B..... 535
POLITO & CORBIN..... 554
USHERWOOD JOSEPH..... 616
YOUNG WILLIAM, & CO..... 632

Paper Hangings.

CARSON J. L., & CO..... 315
DENIS J. A..... 354
DENIS L. N..... 355
DE ZOUCHE GEORGE C., & SONS 360
GIROUX JOSEPH..... 406
GRATTON J. G..... 413
HOLLAND GEO. A..... 429
KIMBER J..... 444
LAVOIE & BEAULIEU..... 462
McARTHUR COLIN, & CO..... 56
MARTINEAU EDOUARD ALFRED..... 500, 501
MILLER ROBERT, SON & CO..... 511
MOORE FRANCIS..... 518
POTTER WM. E..... 556
ROLLAND J. B., & FILS..... 575

Paper Makers.

BUNTIN, BOYD & CO..... 307
BURLAND LITHOGRAPHIC COMPANY, colored, glazed and plated... 308
CANADA PAPER CO. (limited)...13, 312
DOMINION PAPER CO..... 362
WILSON J. C., & CO..... 628

Paper Patterns.

BROWN W. GODBEE, Butterick's..... 303

Paper Stock and Woollen Rags.

LAWES WM., & CO..... 465
WALKER J. R..... 621
WILBY C. H., & CO..... 631

Papers—Wrapping and Writing.

McARTHUR ALEX., & CO..... 482

Passe-Partouts.

MURPHY JOHN..... 523

Pastry Cooks.

CHOULES JAMES..... 325
SCOTT'S AMERICAN DINING ROOMS..... 582

Patent Medicines.

BAILLAIRGE & CO..... 276
BARIDON L. R..... 277

Patent Medecines.—*Continued.*

CAMPBELL KENNETH, & CO..... 311
GIROUX P. O..... 406
GRAY HENRY R..... 414
KERRY, WATSON & CO..... 444
LACHANCE S..... 449
LEDUC JOSEPH, M.D., & CO..... 468
LEWIS JOHN..... 475
LETOURNEUX J. T..... 473
LYMAN SONS, & CO..... 479
McGALE B. E..... 486
McNICHOLS R..... 491
PALARDY'S PHARMACY..... 536
PICAULT & CO..... 548
RAYMOND C. A..... 564
WIGHT G. L..... 626

Patent Solicitors.

FUDGER W. E..... 389
KELLOND R. A..... 412
RENNIE JOHN A..... 567
RESTHER, RESTHER & VANIER... 567
REYNOLDS & KELLOND..... 261
SIMPSON C. G. C..... 8, 567

Periodical Agents, Wholesale and Retail.

DRYSDALE WILLIAM, & CO..... 367

Periodicals and Magazines.

DRYSDALE WILLIAM, & CO..... 367

Perfumery.

DYER W. A., & CO..... 375
GRAY HENRY R..... 414
POLIWKA EMIL, & CO..... 555

Pharmaceutical Chemists.

DYER W. A., & CO..... 375
EVANS H. SUGDEN, & CO., wholesale..... 379
McGALE B. E..... 486
McNICHOLS R..... 491

Photographers.

ARLESS G. C..... 273
PARKS J. G..... 540
SUMMERHAYES & WALFORD..... 603

Photo-Lithographers.

AKERMAN WILLIAM..... 268
DESBARATS GEORGE E., & CO... 356

Photographic Stock.

EWING & CUNNINGHAM..... 379

Physicians and Surgeons.

CREVIER Dr. J. A..... 342
FULTON J. H., M.D., C.M., D.M., homœopathic..... 389
GRIFFIN GUSTAVIUS H., M.D., B.A. 415
LEDUC JOSEPH, M.D., & CO..... 468
MACBEAN DAVID, B. A., M. D., hydropathic and hygienic..... 480
McLAREN D. C., B.A., M.D..... 489
PICAULT & CO..... 548

Pianofortes and Cabinet Organs.

COURTEMANCHE O..... 339
DEZOUCHE & ATWATER..... 360
LAURENT, LAFORCE & CO..... 460
LAVIGNE & LAJOIE..... 462
McCALLUM JOHN, & SONS..... 483
NORDHEIMER A. & S., W. G. Blyth, manager..... 529
PRATTE L. E. N..... 557

Pianoforte Tuners and Repairers.

McCALLUM JOHN, & SONS..... 483

Pickle Manufacturers.

BOURRET, TURCOT & CO..... 296

Picture Dealer.

DUCHESNE ELIE..... 368

Picture Framers.

DUCHESNE ELIE..... 368
LECLERC JOSEPH..... 467
MURPHY JOHN..... 523
RAY C. W., & BRO..... 564
WELDON GEORGE..... 624

Pipe Makers.

BONDIER ULBRICH, & CIE. (Paris, France)..... 803

Pitch, Tar, &c.

McARTHUR ALEX., & CO..... 482
PATERSON J. W., & CO .....

Planing Mills.

HENDERSON BROTHERS, steam.424, 425
MANTHA J. B., & CO..... 497
MENARD J. BTE..... 506
RUTHERFORD WM., & CO..... 579
SHEARER & BROWN..... 586

Plasterers.

COOK W. J..... 334
FONTAINE J., water-tight..... 385
LAROSE HUBERT..... 541
MAILHIOT & PICHETTE..... 594
McLEAN JOHN..... 490
MORRISON JOHN, & SON..... 521
PHILLIPS & WAND..... 547
SAUVAGEAU F..... 10

Plaster Mills.

CANADA CORDAGE FACTORY AND PLASTER MILLS..... 312

Playing Cards.

BURLAND LITHOGRAPHIC CO... 308

Plumbers and Gasfitters.

BRIGGS WILLIAM M..... 300
BRITTON WILLIAM..... 301
CHANTELOUP ERNEST.....320, 321
CUTHBERT & SON..... 263
DRAPEAU & SAVIGNAC.....366, 371

Plumbers and Gasfitters.—*Continued.*

EGAN H. A..... 376
GARTH & CO..... 394
GORDON & EGAN..... 408
GRENIER VITAL..... 10
HUGHES & STEPHENSON..... 432
MARKUM JOHN, & CO..... 498
MITCHELL ROBERT, & CO..... 263
PORLIER & LECLERC..... 554
SWALWELL RICHARD, sanitary... 603
THIBEAULT JOSEPH..... 10
WALKER WILLIAM..... 621
WARMINTON R. & W..... 623
WEBSTER BROS..... 624

Plumbers' and Steamfitters' Supplies.

GARTH & CO..... 394
GURNEY E. & C., & CO..... 417
ROBERTSON THOMAS, & CO..... 572
ROGERS & KING..... 574
TAYLOR JOHN, & BROTHER..... 605

Portable Forges.

ASPINALL CHARLES S..... 274
EVELIGH J., & CO..... 379

Poultry, Game, Eggs, &c.

PHELPS GEO. F..... 547

Prepared Meats.

CLARK WILLIAM, mnfr..... 327

Presses—Printers'.

DOMINION TYPE FOUNDING CO... 8

Printers—Artotype.

DESBARATS GEORGE E., & CO..... 356

Printers—Book and Job.

AKERMAN WILLIAM..... 268
BASTIEN E..... 279
BEAUCHEMIN & VALOIS..... 281
BECKET BROS..... 283
BENTLEY D., & CO..... 287
CALLAHAN & CO. 310
CHAPLEAU CHAS..... 320
DESBARATS GEORGE E., & CO..... 356
FRANCIS & LOUTREL..... 388
FORTIER JOSEPH..... 386
GAZETTE PRINTING CO., Richard White, managing director..... 399
GLOBENSKY EUGENE..... 406
HART & SON..... 421
HIGGINS BROS..... 427
KYTE S. C..... 446
LARKIN, MARSON & CO..... 458
LOVELL JOHN, & SON..... 397
McALLISTER A..... 482
McQUEEN & CORNEIL..... 492
MONTREAL HERALD..... 517
MORTON, PHILLIPS & BULMER... 521
ROLLAND J. B., & FILS..... 575
SENECAL EUSÈBE, & FILS..... 584
SOMERVILLE & BENALLACK..... 592
THE GEBHARDT BERTHIAUME LITHOGRAPHING AND PRINTING CO..... 607
TRUDEAU A..... 613
WHELAN J. D., & CO..... 625

Printers—Playing Cards.

BURLAND LITHOGRAPHIC CO. ... 308

Printers' Materials.

DOMINION TYPE FOUNDING CO... 8
LAWLESS W. C., & CO.....13, 464

Printers' Rollers.

FRANCIS & LOUTREL..... 388

Printing Inks.

BAYLIS MANUFACTURING CO. ... 263
DOMINION TYPE FOUNDING CO... 8
FRANCIS & LOUTREL, copyable... 388

Printing and Wrapping Papers.

BENNET & CO..... 286
McARTHUR ALEX., & CO..... 482

Printseller.

PICKEN EBEN 548

Produce.

BRICE ALFRED J..... 299
DALRYMPLE JAMES 346
GORDON L. A , & CO 408
HODGSON BROTHERS..... 428
HUNT, BARNES & CO..... 433
McPHERSON & ALEXANDER..... 491

Provincial Land Surveyor.

WALBANK W. McLEA, B.A.S., P.L.S. 621

Provisions—Wholesale.

BEAUCHAMP, PIGEON & CO..... 281
CUSSON ALEXIS..... 344
HUDON, HEBERT & CIE..... 432
HUNT, BARNES & CO..... 433
JOHNSTON JOHN L., concentrated... 438
McPHERSON & ALEXANDER..... 491
PAUL WALTER 542

Publishers.

BASTIEN E..... 279
BEAUCHEMIN & VALOIS..... 281
DAWSON BROTHERS..... 351
DRYSDALE WM., & CO..... 367
GAZETTE PRINTING CO..... 399
LOVELL JOHN, & SON..... 397
McQUEEN & CORNEIL..... 492
MILLER ROBERT, SON & CO..... 511
PARKS J. D., photographs..... 540
ROLLAND J. B., & FILS..... 575
SADLIER D & J., & CO..... 580
SENECAL EUSEBE & FILS..... 584

Pumps—Steam.

BRUSH GEORGE..... 305
LAURIE JOHN, & BRO. 460
MACHINERY SUPPLY ASSOCIATION..... 492
McMARTIN J. A., & CO., power..... 490

Putty.

ROBERTSON JAMES, manufacturer 571

Rag Dealers.

DeLADURANTAYE F. X..... 352
LAWES WM., & CO..... 465
WILBY C. H., & CO..... 631

Railings—Iron.—See Iron Fencing, Railings, &c.

Railways.

CANADIAN PACIFIC RAILWAY, Geo. H. Patterson, general agent.... 313
DELAWARE AND HUDSON CANAL COMPANY'S NEW YORK AND CANADA SHORT LINE RAILROAD, C. C. McFall, agent..... 353
GRAND TRUNK RAILWAY, including the Great Western, Midland and Welland Railways, Joseph Hickson, general manager..... 411

Railway Supplies.

ABBOTT & HODGSON..... 267
BACON BROS..... 276
CHANTELOUP E 320, 321
COCHNOWER GEORGE F., & CO... 329
COGHLIN BERNARD J. 330
COX & GREEN..... 341
FENWICK & SCLATER. 382
LOMER GERALD..... 477
McINTOSH JOHN, & SON..... 488
MACHINERY SUPPLY ASSOCIATION..... 492
TAYLOR JOHN, & BROTHER..... 605
WADDELL S., & CO..... 620
WILSON JAMES, JUN..... 628

Ranges.

CHANTELOUP E..... 320, 321
CHESTER WILLIAM E..... 324
CLENDINNENG WM., & SON..... 328
GURNEY E. & C., & CO 417
PROWSE GEO. R..... 559
RYAN C..... 579
SURVEYER L. J. A..... 603
WALKER WILLIAM..... 621

Refrigerators, Baths, &c.

CREVIER T. 262
GRENIER VITAL..... 10
REED GEO. W 262

Relief Stampers.

MORTON, PHILLIPS & BULMER... 521

Religious Articles.

BEULLAC R..... 289
CADIEUX & DEROME..... 309
CHAPELEAU Z. & LABELLE..... 320
GRATTON J. G..... 413

Rolling Mills.

ABBOTT & HODGSON, Metropolitan. 267
PECK, BENNY & CO..... 543

Restaurants.

CANADA HOTEL, Mme. Duperrouzel 312
GRAND VATEL, Joseph Riendeau... 569
KINGSTON, T. H. Waddell.....445, 620
NICHE, Joseph A. Racine..... 562
SNOW SHOE CAFE, temperance..... 591
TEMPERANCE DINING HALL, F. W. Mount..... 606

Roofers.

BRIGGS WILLIAM M..... 300
CHARPENTIER THEOD., slate and metal..... 323
CREVIER T..... 262
DRAPEAU & SAVIGNAC..... 371
GRENIER VITAL..... 10
NICHOLSON D., & CO., gravel and plastic slate..... 529
PORLIER & LECLERC..... 554
REED GEO. W., slate, metal, gravel and natural asphalt..... 262
SAUVAGEAU F..... 10
THIBEAULT JOSEPH..... 10
WALKER WILLIAM..... 621
WOOD J. H., & SON, metal, slate, &c 629
YOUNG J. B., metal..... 632

Roofing Felt.

McARTHUR ALEX., & CO., manufrs... 482
PATERSON J. W., & CO..... 541
REED GEO. W..... 262

Roofing Material.

BACON BROS..... 276
PATERSON J. W., & CO..... 541
REED GEO. W..... 262
WALKER J. R..... 621

Roofing Pitch.

McARTHUR ALEX., & CO..... 482
PATERSON J. W., & CO..... 541
REED GEO. W..... 262

Rootracina and Cayacina Oil.

BRAULT GEORGE..... 298

Rubber Goods.

CANADIAN RUBBER CO..... 313
GOODYEAR RUBBER COMPANY OF CANADA (limited)..... 408
GRANBY RUBBER COMPANY..... 410

Saddlers and Harnessmakers.

KING JOHN E..... 444
McLAREN JOHN C..... 489
PORTER & SAVAGE, wholesale 554
ROBERTS J. W..... 571

Saddlery Hardware.

CLARK T. L..... 327
HENEY & LACROIX..... 424
RUBENSTEIN BROTHERS.....266, 578

Safes--Fire and Burglar Proof.

ADAMS CHAUNCEY K., agent J. & J. Taylor..... 268
BENN ALFRED, agent Goldie & McCulloch..... 286
CHAPLEAU G., & CO.....4, 320
EDWARDS C. D..... 376
TAYLOR J. & J., Toronto..... 605

Sailmakers.

SONNE CHRISTOPHER..... 591
SONNE THOMAS..... 593

Sanitarium.

SANITARIUM AND TURKISH BATHS..... 580
TURKISH BATHS AND SANITARIUM..... 614

Sanitary Engineers.

BULMAN J. A. PROUDFOOT..... 307
HUGHES & STEPHENSON..... 432
SWALWELL RICHARD..... 603
WALBANK W. McLEA, B.A.S., P.L.S. 621
WEBSTER BROS..... 624

Sashes.—See Doors, Sashes and Blinds.

Saw and Planing Mills.

HENDERSON BROTHERS.....424, 425
MANTHA J. B., & CO..... 497
RUTHERFORD WM., & CO..... 579
SHEARER & BROWN..... 586

Saw Manufacturers.

ARBEY F. (Paris, France)..... 14
MONTREAL SAW WORKS..... 516
ROBERTSON JAMES..... 571

Scale Manufacturers.

COLLINS DOMINATEUR..... 331
FAIRBANKS & CO., Ora P. Patten, manager..... 542
FYFE JAMES..... 390
GURNEY E. & C., & CO..... 417
WARREN HORACE B., & CO.....6, 623

Scrap Iron.

DELADURANTAYE F. X..... 352
WALKER J. R..... 621

Scroll Sawing.

MENARD J. BTE..... 506

Sculptors.

MARIOTTI C..... 498
O'BRIEN MICHAEL J..... 531

Sealing Wax Manufacturers.

DENNISON MANUFACTURING CO. 7

Seeds—Garden and Field.

EVANS WILLIAM..... 379
EWING WILLIAM, & CO..... 379

Self-Raising Flour.

VIAU & FRÈRE..... 618

Seltzogene.

THESSIER-FEVRE (Paris, France)... 803

Sewing Machines.

CHABOT A., SEN..... 317
O'FLAHERTY J..... 532
PAGE CHARLES, repairer of..... 536
SINGER MANUFACTURING CO. (THE), William Close, agent..... 588
WANZER SEWING MACHINE CO., Willis & Co., agents..... 622
WHEELER & WILSON MANUFACTURING CO..... 625
WILLIAMS (THE) MANUFACTURING CO..... 627

Sheet Music.

DEZOUCHE & ATWATER..... 360
LAVIGNE & LAJOIE..... 462
NEW YORK PIANO CO. *Margin outside back cover.*
NORDHEIMER A. & S., W. G. Blyth, manager..... 529

Ship Chandlery.

McKENZIE M., & CO..... 488
ROSS BROS. & CO..... 575
SONNE CHRISTOPHER..... 591
SONNE THOMAS..... 593

Shipping Agents.

DOMINION COAL AND SHIPPING CO..... 361

Ship Spike Manufacturers.

PECK, BENNY & CO..... 543

Shirts, Collars, &c.

PRINGLE W..... 558
TOOKE BROS..... 611

Shoes.—See Boots and Shoes.

Shoe Findings.

BOUDRIAS G., & CO..... 294
GALARNEAU M. C..... 391
LAMONTAGNE HECTOR..... 453
ROBY J. M., & CO..... 573
WHITNEY, WARDLOW & CO..... 626

Shoulder Braces.

GROSS F..... 16

Show Cards.

CARTNEY J. S..... 316

Show Card Writers.

CARTNEY J. S..... 316
HICKS S. N., & CO..... 427

Sign and Ornamental Painters.

BERTRAND O. J..... 288
CAUCHON O..... 317

Sign and Ornamental Painters.—*Continued.*

CHARLEBOIS C. T..... 323
DENIS PIERRE..... 354
LAVOIE & BEAULIEU..... 462
MILLER & GAGNIER..... 510
MURPHY JOHN..... 523
POLITO & CORBIN..... 554
ROBY J. ALPH..... 573
USHERWOOD JOSEPH..... 616
VAUDRY CHARLES..... 617
YOUNG WILLIAM, & CO..... 632

Sign Writers.

CARTNEY J. S..... 316
HEWSON F., & CO..... 426
HICKS S. N., & CO..... 427
KIMBER J..... 404
MILLER & GAGNIER..... 510
ROBY J. ALP..... 573

Silk Manufacturers.

BELDING, PAUL & CO..... 285
CORRIVEAU SILK MILLS CO..... 337

Silver and Plated Ware.

DOUGALL C. H., & BRO..... 365
HENDERY R..... 424
SAVAGE & LYMAN..... 581
SHARPLEY RICE, & SONS..... 585

Silversmith.

HENDERY R..... 424

Silver Platers.

JONES W. H..... 439, 529
MITCHELL ROBERT, & CO..... 263
RUBENSTEIN BROTHERS..... 266, 578

Slates.

REED GEO. W..... 262

Small Wares.

BENNET & CO..... 296
BOURGOUIN, DUCHESNEAU & CO. 296
CRAIG, COLLETTE & CO..... 341
GILMOUR J. Y., & CO., wholesale..... 404
HODGSON, SUMNER & CO., wholesale..... 428
HOLLAND R. HENRY, & CO..... 429
LAMALICE BROTHERS..... 452
LINDSAY W. TAYLOR, & CO..... 475
MARTINEAU EDOUARD ALFRED..... 500, 501
OSTELL & CO..... 534
ROWELL GEORGE H..... 577

Soap Manufacturers.

STRACHAN W., & CO..... 602

Soda Water Manufacturers.

BEAUDOIN J. E..... 281
BLACKWOOD R., & CO..... 291
CHRISTIN JOSEPH, & CIE..... 326
GURD CHARLES, & CO..... 417
McGIBBON, McCALMAN & CO..... 487
THESSIER-FEVRE (Paris, France)... 803

Spice Mills.

BOURGEAU & HERON 296
DUFFY J. J., & CO 368
COLONIAL COMPANY 331
EWING S. H. & A. S 379

Spirit Manufacturers.

BOURRET, TURCOT & Co., methylated 296
LEFEBVRE MICHEL, & CO., methylated 469

Sponges.

POLIWKA EMIL, & CO 555

Spring Beds.

DALY A. D., & CO., mnfrs 346
ECLIPSE WRINGER CO., T. A. Emmans, manager 376
HUGHES E. C 10
SHAW HENRY J., & CO 585

Spring Manufacturers.

BACON BROS., railway and carriage. 276
COGHLIN BERNARD J., railway and carriage 330
CURRIE W. & F. P., & CO., sofa, chair and bed 344
FILE & SPRING CO., railway and carriage 382

Spring Mattresses.

DALY A. D., & Co., mnfrs 346
ECLIPSE WRINGER CO 376
TOWNSEND & CO., wire 612
TRESIDDER & CO 613

Stained Glass.

BOHEMIAN STAINED GLASS AND EMBOSSING WORKS 292

Stamper and Piercer.

JONES W. H 439

Stationers—Wholesale.

BUNTIN, BOYD & CO 307
CANADA PAPER CO. (limited),..13, 312
MILLER ROBERT, SON & CO 511
ROLLAND J. B., & FILS 575

Stationers — Wholesale and Retail.

ASHFORD C 273
CADIEUX & DEROME 309
CARSON J. L., & CO 315
CLARKE WILLIAM J 327
DAWSON BROS 351
DRYSDALE WILLIAM, & CO 367
FRANCIS & LOUTREL 388
FORTIER JOSEPH, mercantile 386
GRATTON J. G 413
HILL C 427
HOLLAND R. HENRY, & CO 429
MARTINEAU EDOUARD ALFRED.. ..... 500, 501
MORTON, PHILLIPS & BULMER 521

Stationers—Wholesale and Retail.—*Continued.*

PARSLOW JOHN 540
PICKEN EBEN 548
SADLIER D. & J., & CO 580
WILSON J. C., & CO 628

Statuary.

BEULLAC R 289
FRECHON, LEFEBVRE & CIE 388

Steam and Tow Boat Companies.

OTTAWA RIVER NAVIGATION CO. 53
RICHELIEU AND ONTARIO NAVIGATION CO., J. B. Labelle, general manager; Alex. Milloy, traffic manager; J. N. Beaudry, sec.-treasurer.12, 568

Steam Engines.

BRUSH GEORGE 305
GARDNER ROBERT, & SON 392
LAURIE JOHN, & BRO., automatic... 460
McINTOSH JOHN, & SON 488
MACHINERY SUPPLY ASSOCIATION 492

Steamfitters.

BRIGGS WILLIAM M 300
BRITTON WILLIAM 301
CHANTELOUP ERNEST 320, 321
CUTHBERT & SON 263
DRAPEAU & SAVIGNAC 366, 371
EGAN H. A 376
GARTH & CO 394
GORDON & EGAN 408
GURNEY E. & C., & CO 417
HUGHES & STEPHENSON 432
MARKUM JOHN, & CO 498
MITCHELL ROBERT, & CO 263, 513
PORLIER & LECLERC 554
SWALWELL RICHARD 603
THIBEAULT JOS 10
WALKER WILLIAM 621
WARMINTON R. & W 623
WEBSTER BROS 624

Steel, &c., Wholesale.—See Iron and Steel

Steel Letter Cutters.

JONES W. H 439
POWER & DAWSON 556

Stencil Cutters.

POWER & DAWSON 556

Stenographer.

BROWNING JAMES H., JUN 303

Stereotypers.

MORRISON ANDREW, & SON 521

Storage.

MOORE T. F., 93 William 518

Stove Polish.

TELLIER, ROTHWELL & CO 606

Stoves, Parlor and Cooking.

BOUDRIAS G., & CO. 294
CLENDINNENG WM., & SON 328
COLE FRED. R., coal oil 330
COURTEMANCHE O 339
CREVIER T 262
GURNEY E. & C., & CO 417
IVES H. R., & CO 425
KENDALL G. H., & CO., coal oil 443
LAPOINTE FRED 10
PROWSE GEO. R 559
RYAN C 579
SURVEYER L. J. A 603
WALKER WM 621

Straw Board.

BENNET & CO 286
McARTHUR ALEX., & CO 482
RICE, MILLER & CO 567
SIMS L. D., & CO 588

Straw Goods.

GREENE & SONS CO 414
MacLEAN JOHN, & CO 482
MAY THOMAS, & CO 504
PATERSON, KISSOCK & CO 542
TAYLOR JOHN, & CO 605

Subscription Books.

CANADIAN SUBSCRIPTION CO.... 313

Sugar Refiners.

ST. LAWRENCE SUGAR REFINING CO., THE (limited) 596

Surgeons.—See Physicians and Surgeons

Surgical Apparatus and Veterinary Instruments.

GROSS F., manufacturer 16, 416

Surveyors.

HODSON WM. H., building 428
RESTHER, RESTHER & VANIER, land 567

Surveying Instruments.

HEARN & HARRISON 423
SANDERS H 580

Suspender Manufacturers.

MONTREAL SUSPENDER CO., D. S. R. Bremner, agent 518

Syrup of Red Spruce Gum.

KERRY, WATSON & CO 444

Tags.

DENNISON MANUFACTURING CO. 7
WILSON J. C., & CO 628

Tailors.—(See Merchant Tailors.)

Tanners.

KEROACK A 443
MOONEY J. H 518
MOSELEY E. FRANK, & CO 521
PORTER & SAVAGE 554

Taps—Hard and Soft Wood.

CANADIAN CORK CUTTING CO., John Auld 275

Tallow Manufacturers.

FOX ALBERT 387
ROY J. B., & CO 577

Tarred Felt.

McARTHUR ALEX., & CO 482
PATERSON J. W., & CO 541

Taxidermists.

JOLY PAUL, & CO 9

Teacher of Shorthand.

BROWNING JAMES H., JUN 303

Teas and Sugars—Wholesale.

CUSSON ALEXIS 344
DONAHUE WILLIAM, & CO 362
MATHEWSON J. A 503

Teas, Importers of.

BROWN R. H 303
LOMBART (Paris, France) 477
MATHEWSON J. A., & CO 503
TEES, COSTIGAN & WILSON 606
TORRANCE DAVID, & CO 611
TURNER, ROSE & CO 615

Tents and Tarpaulins.

LEAHY MICHAEL, & CO 464
SONNE CHRISTOPHER 591
SONNE THOMAS 593

Theatres.

THE ACADEMY OF MUSIC AND QUEEN'S HALL, Henry Thomas, lessee and manager 607
THEATRE ROYAL, J. B. Sparrow, proprietor 607

Threads.

CHADWICK'S SPOOL COTTON, Robt. Henderson & Co., agents. 317, 424
FRASER DONALD, linen and shoe.... 388
NEW WILLIAM, & CO., spool cotton 528
NELLES J. WIDMER, & BRO., linen.. 526
RANKIN, BEATTIE & CO., Canada Thread Co 563
ROSS GEO. D., & CO., Clapperton's Cotton Thread and W. & J. Knox's Linen Thread 576
WILSON WALTER, & CO., shoe and machine 628

Threshing Machines.

OLDS B. L., & CO 534
SMITH JOHN W 590

Ticket Agents.

LEVE & ALDEN..... 473

Tiles, Ornamental.

PHILLIPS & WAND..... 547

Timber.—See Lumber and Timber.

Tin Plate Workers.—See Iron and Tin Plate Workers.

Tinsmiths.

BRIGGS WILLIAM M..... 300
BRITTON WILLIAM..... 301
CHANTELOUP ERNEST 320, 321
DRAPEAU & SAVIGNAC 366, 371
EGAN H. A..... 376
GORDON & EGAN..... 408
GRENIER VITAL..... 10
PORLIER & LECLERC..... 554
THIBEAULT JOSEPH..... 10
WALKER WM..... 621
YOUNG J. B..... 632

Tinware.

BOUDRIAS G., & CO 294
COURTEMANCHE O..... 339
CREVIER T..... 262
DAVIDSON THOS., & CO., pressed, plain and japanned..... 349
DRAPEAU & SAVIGNAC.....366, 371
EGAN H. A..... 376
GRENIER VITAL..... 10
REED GEO. W..... 262
SURVEYER L. J. A..... 603
WALKER WM., plain and stamped... 621
WARMINTON R. & W., plain and stamped..... 623

Tissue Papers.

DENNISON MANUFACTURING CO. 7

Tobacco Manufacturers.

McDONALD W. C..... 465
PORCHERON A. D..... 554
RATTRAY J., & CO..... 563

Tobacconists.

GOLDSTEIN BERNARD..... 407
NATHAN A..... 526
RATTRAY J., & CO..... 563

Tobacconists' Goods.

NATHAN A..... 526

Toilet Articles.

DYER W. A., & CO..... 375

Toilet Soaps.

POLIWKA EMIL, & CO..... 555

Tool Factories.

BACON BROS..... 276
CHAPLEAU G., & CO.....4, 320
JONES W. H..... 439
LUNN G. J., & CO..... 479
MACHINERY SUPPLY ASSOCIATION, machinists..... 492
MOCOCK T. J., & CO..... 513

Toys.

GRATTON J. G..... 413
MARTINEAU EDOUARD ALFRED.. ..... 500, 501

Trunks, Valises and Bags.

BARRINGTON GEO., & SONS..... 278
EVELEIGH J., & CO..... 379
KING JOHN E..... 444
McLEOD & SHOTTON..... 490
ROBERTS J. W..... 571

Trusses.

GROSS F., manufacturer..... 16

Tubes, Iron, Tin and Glass.

LOMER GERALD..... 477

Tug Boat Proprietors.

OGDENSBURG COAL & TOWING CO..... 533
PARADIS VITAL, & CO..... 538

Turkish Baths.

SANITARIUM AND TURKISH BATHS..... 580
TURKISH BATHS AND SANITARIUM..... 614

Tweeds.

CANTLIE, EWAN & CO..... 313
GAULT BROTHERS & CO 396
GREENSHIELDS S., SON & CO..... 414
McLACHLAN BROS. & CO..... 489
ROBERTSONS, LINTON & CO..... 572
ROBINSON L..... 573

Twines, Threads, &c.

CANADA JUTE CO. (limited) The.... 312
DENNISON MANUFACTURING CO. 7
McARTHUR ALEX., & CO..... 482
WILSON J. C., & CO..... 628

Type Founders.

DOMINION TYPE-FOUNDING CO... 8

Type Writers.

O'FLAHERTY J., Remington..... 532

Undertakers.

ARMSTRONG G., & CO..... 273
DUMAINE & HALPIN..... 372
TEES & CO..... 606
THERIAULT VICTOR..... 608
WRAY JOSEPH C.....630, 631

Upholsterers.

ARMSTRONG G., & CO..... 273
DALY A., & CO..... 346
HUGHES E. C..... 10
KING WM., & CO..... 445
LABBÉ GEORGE H., & CO..... 444
LAPOINTE F..... 10
LIDDELL W..... 475
McANDREW M. J..... 482

Upholsterers.—*Continued.*

PRATT NOEL..... 556
ROY M..... 578
SHAW HENRY J., & CO..... 585
STEEL JAMES..... 598
THOMPSON JAMES..... 610
TRESIDDER & CO..... 613

Upholsterers' Materials.—See Cabinetmakers' and Upholsterers' Materials.

Uppers, English.

LAMONTAGNE HECTOR..... 453

Valuators.

BULMAN J. A. PROUDFOOT..... 307
DORAN WILLIAM E..... 364
DUNLOP A. F..... 373
FOWLER & BOWE..... 387
HODSON WILLIAM H..... 428
HOPKINS J. W. & E. C..... 430
HUTCHISON & STEELE, real estate. 434
KENNA JOS. F..... 443
MAILLOUX O., real estate..... 494
MANN ERIC..... 497
NELSON & CLIFT, real estate..... 526
WALBANK W. McLEA, B.A.S., P.L.S. 621

Varnishes and Japans—Manufacturers of.

BAYLIS MANUFACTURING CO..... 263
JAMIESON R. C., & CO..... 263

Varnish, Putty, Glass, etc.

BOUDRIAS G., & CO..... 294
FARROW & PEACOCK..... 381
LAROSE HUBERT..... 541
LETOURNEUX J. T..... 473
McARTHUR & CO..... 483
McARTHUR, CORNEILLE & CO..... 482
McDOUGALL, LOGIE & CO..... 485
MAY S. H., & CO..... 503
PATERSON J. W., & CO..... 541
PAUZÉ J. X..... 542
POTTER WILLIAM E..... 556
RAMSEY A., & SON..... 563
ROSS BROS. & CO..... 575

Vaseline.

CHESEBROUGH MANUFACTURING CO., manufacturers, C. C. Campbell, manager..... 324

Vaults, Iron Doors, &c.—See Iron Doors, Vaults, &c.

Vault Linings.

ADAMS CHAUNCEY K..... 268
CHAPLEAU & CO.....4, 320

Veneers.

BULMER H., JUN., & BRO..... 307
MALO & THOMAS..... 496

Vermicelli and Macaroni Manufacturer.

CATELLI C. H..... 316

Veterinary Surgeons.

ALLOWAY CLEMENT J..... 270
BRUNEAU PROF. O..... 304
SALMON WM..... 580

Vinegar Works.

BOURRET, TURCOT & CO..... 296
HOWARD F. W..... 431
LEFEBVRE MICHEL, & CO..... 469

Wadding Manufacturers.

DOMINION WADDING CO..... 362

Walnut and Fancy Woods.

MALO & THOMAS..... 496

Warehouse Trucks.

ASPINALL CHARLES S..... 274

Warehousemen.

BRYSON T. MAXWELL, & CO..... 307
KINIRY D..... 445
SHARPE JAMES H..... 585
TROTTER WALLACE C., & BRO..... 613

Washing Machines.

ECLIPSE WRINGER CO., T. A. Emmans, manager..... 376
SURVEYER L. J. A..... 603

Washing Powder.

CAMERON ALLAN.....262, 311

Watches, Clocks, etc.

BEAUDRY NARCISSE..... 282
COCHENTHALER M..... 329
COLE J. R..... 336
DAY T. F. G..... 350
DUFRESNE J. B. R..... 370
DUFRESNE L. P.....370, 371
EAVES E. & A. E..... 375
EAVES WILLIAM..... 375
GRANT H., & SON..... 413
INGLIS, PICARD & CO..... 434
JONES JOHN H., & CO..... 439
MILLER & BREMNER..... 510
PINGEL J. C., & CO..... 550
REY D. L..... 567
SAUNDERS H. & A., wholesale..... 581
SAVAGE & LYMAN..... 581
SCHWOB BROTHERS..... 582
SHARPLEY RICE, & SONS..... 585
SWENSON C..... 603
WALKER W. S..... 621
WILLIAMSON J. B..... 627

Watch Materials, Tools, etc.

EAVES E. & A. E..... 375
EAVES WILLIAM..... 375
INGLIS, PICARD & CO..... 434
MILLARD HENRY R..... 510

Watch Repairers.

DUFRESNE L. P.....370, 371
MILLER & BREMNER..... 510
SAVAGE & LYMAN..... 581

Wheelbarrows.

McNALLY WM., & CO..... 491

White Lead.

BAYLIS MANUFACTURING CO..... 263
McARTHUR, CORNEILLE & CO..... 482
McDOUGALL, LOGIE & CO..... 485
PAUZÉ J. X..... 542
RAMSAY A., & SON..... 563
ROBERTSON JAMES..... 571

White Smith.

BAIN J. R..... 276
GERVAIS P..... 265

Whitewashing, Coloring.

KIMBER J..... 444
LAURIN GEDEON..... 460
MORRISON JOHN, & SON..... 521
USHERWOOD JOSEPH..... 616

Wig Makers.

BISAILLON J..... 290

Windmills.

GARTH & CO..... 394
McMARTIN J. A., & CO..... 490

Window Bolts.

HOULE P., & CO..... 431

Window Glass.

DOUGLAS JAMES H..... 365
FONTAINE J..... 385
GIROUX JOSEPH..... 406
LETOURNEUX J. T..... 473
McARTHUR & CO..... 483
McARTHUR, CORNEILLE & CO..... 482
MAY S. H., & CO..... 503
PICHE, TISDALE & CO..... 548
POTTER WM. E..... 556
RAMSAY A., & SON..... 563

Window Shades.

CARSON J. L., & CO..... 315
DENIS PIERRE..... 355
DEZOUCHE GEORGE C., & SONS.. 360
HEWSON F., & CO..... 426
MARCOUX D., wire..... 498
MILLER & GAGNIER..... 510
SONNE CHRISTOPHER..... 591
SONNE THOMAS..... 593

Wine and Spirit Merchants.

BEAUCHAMP, PIGEON & CO..... 281
BOSHAWER LÉON, & CO. (Paris, France)..... 803
CHAPUT L., FILS & CIE..... 320
CUSSON ALEXIS..... 344
DESMARTEAU C., & CO..... 358
FARRELL WILLIAM..... 381
GALARNEAU LEOPOLD, wholesale. 391
GREEN & HOUSTON..... 414
HUDON, HEBERT & CIE..... 432
LACAILLE CHAS., & CIE..... 448
LENIHAN JAMES..... 471
McGIBBON ALEXANDER, & CO..... 486
PREVOST HECTOR, & CO., wholesale..... 501, 557

Wine and Spirit Merchants.—*Continued.*

QUINTAL N., & FILS..... 560
RICHER J. B..... 568
SEMPLE JOHN H..... 584

Wire Cloth and Goods.

DAVIDSON THOS., & CO..... 349
MAJOR MANUFACTURING CO..... 496
MARCOUX D..... 498

Wire Guards.

MAJOR MANUFACTURING CO..... 496
MARCOUX D..... 498

Wire Screens.

MAJOR MANUFACTURING CO..... 496
MARCOUX D..... 498
MILLER & GAGNIER..... 510

Wire Workers.

CANADA WIRE COMPANY..... 312
MAJOR MANUFACTURING CO..... 496

Wood Carpeting, Parquet Flooring, etc.

WRIGHT J., & CO..... 265

Wood Carver.

MENARD J. BTE..... 506

Wood Dealers.

COSTIGAN JOHN, & CO..... 337
O'BRIEN JOSEPH, & CO..... 531
PATENAUDE ALEXIS..... 13
ROBERTSON FARQUHAR..... 571

Wooden Ware.

McLAREN J. R., JUN..... 489
NELSON H. A., & SONS..... 528
SURVEYER L. J. A..... 603

Wood Engravers.

WALKER J. H..... 58
WISEMAN JAMES L..... 16

Wool, &c.

MOONEY J. H..... 518

Woollen Goods.

CANTLIE, EWAN & CO..... 313
GAULT BROTHERS & CO..... 396
GREENSHIELDS S., SON & CO..... 414
McLACHLAN BROS. & CO..... 489
ROBERTSONS, LINTON & CO..... 572

Wringers.

ECLIPSE WRINGER CO., T. A. Emmans, manager..... 376
SURVEYER L. J. A..... 603

Writing Machines.

O FLAHERTY J..... 532

Zinc.

DELADURANTAYE F. X..... 352
REED GEO. W..... 262
LAWES WM., & CO..... 465

LOVELL'S

MONTREAL DIRECTORY,

FOR 1884-85:

CONTAINING AN

ALPHABETICAL DIRECTORY OF THE CITIZENS,

A

STREET DIRECTORY,

AN

ADVERTISERS CLASSIFIED BUSINESS DIRECTORY

AND A

MISCELLANEOUS DIRECTORY,

TO WHICH IS ADDED

Directories of Coteau St. Louis, Coteau St. Pierre, Cote des Neiges, Cote St. Antoine, Cote St. Luc, Cote St. Paul, Cote Visitation, Lachine, Laprairie, Long Point, Longueuil, Mount Royal Avenue, Mount Royal Vale, Notre Dame de Grace, Outremont, St. Lambert, St. Louis of Mile End, Town of St. Cunegonde, Town of St. Henry, Town of St. Jean Baptiste, Verdun, and Village of St. Gabriel.

CORRECTED TO JUNE 16TH, 1884.

H. MAHLER, 23 rue Richer, Paris, Sole Agent in France for receiving Advertisements and Subscriptions for this Directory.

PRICE, $2.50.

Montreal:
PRINTED AND PUBLISHED BY JOHN LOVELL & SON,
ST. NICHOLAS STREET.

F 5549
M6
A27
fol.
c.2
1884/
85

44304

CONTENTS.

	Page
Addenda	56
Advertisers Business Classified Directory	17
Alphabetical Directory of Citizens	267
Index to Advertisers, Names	66
Index to Miscellaneous	63
Index to Streets, Avenues, Squares, Terraces, Places and Lanes	59
Miscellaneous Directory of Banks, Benevolent and Religious Societies, Churches, Corporations, Newspapers, Post Office, Railways, Steamers, &c., &c	713
Preface	57
Street Directory	73

PLACES IN THE NEIGHBORHOOD OF MONTREAL OUTSIDE CITY LIMITS.

Coteau St. Louis 633
Coteau St. Pierre 635
Côte des Neiges 636
Côte St. Antoine 638
Côte St. Luc 640
Cote St. Paul 641
Cote Visitation 643
Hochelaga, now incorporated with Montreal.
Lachine 644
Laprairie 650
Long Point 655
Longueuil 656
Maisonneuveville 662
Mount Royal Avenue 662
Mount Royal Vale 663
Notre Dame de Grâce 663
Outremont 664
St. Lambert 665
St. Louis of Mile End 666
Town of Ste. Cunegonde 669
Town of St. Henry 678
Town of St. Jean Baptiste Village 691
Verdun 703
Village of St. Gabriel 703

ADDENDA.

Abrahams L., commission, cigars, &c., 187 St James, h 72 Anderson
BOURASSA HERCULE, contractor, 332 Visitation
BROUSSEAU ERNEST, special agent Union Mutual Life Insurance Co., cor Notre Dame and St John, h 270 St Christophe
BROWN G. & R., piano manufacturers, 449 Marianna
CAMERON D., & CO., coal dealers, wholesale and retail, and storage, 65 William

CAMPBELL JOHN, Travelling Ag't. for the Davis Sewing Machine Co., of Watertown, N.Y., 157 St Elizabeth

Doran P., & Co., undertakers, 465 St James
Doran Patrick, of P. Doran & Co., 102 Inspector

CROMWELL H. H., Plain and Fancy Breads, 107 Shannon

FRANKENSTEIN HENRY, professor of German and French, 112 Stanley

McARTHUR COLIN, & CO., WALL PAPER Manufacturers, Montreal Wall Paper Factory (formerly Molson College), Cor. Notre Dame and Voltigeurs

Molson H. Markland, Molsons bank, 897 Sherbrooke
MOLSON JOHN, Belmont hall, 537 Sherbrooke

PAGE
..... 56
..... 17
..... 267
..... 66
..... 63
..... 59
Churches,
..... 713
..... 57
..... 73

TSIDE CITY

..... 662
..... 662
..... 663
..... 663
..... 664
..... 665
..... 666
..... 669
..... 678
illage..... 691
..... 703
..... 703

cy Breads,
07 Shannon
fessor of German

CO.,
nufacturers,
ctory
College),
d Voltigeurs
bank, 897 Sher-
37 Sherbrooke

PREFACE.

WITH the design of maintaining the utility and efficiency of LOVELL'S MONTREAL DIRECTORY, and of adapting its size and bulk to the convenience of those consulting it, the Publishers have decided to continue the printing of the Alphabetical portion in a small but clear type, giving greater prominence than hitherto, by the use of a bold Gothic letter, to the names of Advertisers.

In presenting to the public this issue of the Directory the publishers trust that the feature above referred to will meet with general approval, as it enables them more satisfactorily to adapt the book to the demands of our ever-increasing population.

It need hardly be said that the same labor and effort to secure accuracy which the Publishers have always put forth have not been withheld in the preparation of the present edition, and that this labor has been greatly increased this year, owing to the renumbering of some of our principal streets.

As usual the book will be found divided into four parts, viz.: (1) The Advertisers Classified Directory; (2) The Street Directory; (3) The Alphabetical Directory; and (4) The Miscellaneous Information.

This book is respectfully dedicated to its generous patrons — THE PUBLIC.

MONTREAL, June 19, 1884.

Entered according to Act of Parliament of Canada, for the year one thousand eight hundred and eighty-four, in the office of the Minister of Agriculture.

OTTAWA RIVER NAVIGATION COMPANY.

Mail Line 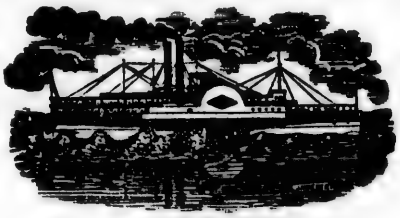 Day Steamers

BETWEEN

MONTREAL AND OTTAWA.

Picturesque Scenery! Well Appointed Steamers! Favorite Route for Tourists!

Upwards steamer for OTTAWA leaves Lachine on arrival of train which leaves Bonaventure Depot at 7 a.m. daily. Fare from Montreal: First Class $2.50; return $4. This is the most direct of any route for Passengers to the CELEBRATED CALEDONIA SPRINGS. Downward steamer leaves Queen's wharf, OTTAWA, daily, at 7 a.m, with passengers for Montreal, RUNNING THE LACHINE RAPIDS.

SHORT EXCURSIONS FROM MONTREAL RETURNING DOWN THE RAPIDS

(In the Cool of the Evening.)

To ST. ANNE'S by train at 9.30 a.m. or 12.30 p.m. daily (and 2 p.m. on Saturdays), returning by steamer at 4 p.m Fare for round trip, 80 cents. To CARILLON, 50 miles up the river Ottawa, beautifully situated at foot of the Rapids. Take 7 a.m. train for Lachine, to connect with Steamer, remain at Carillon one and a half hour, arriving at Montreal about 6.20 p.m. Fare for round trip from Montreal, $1.25. Saturdays, $1.00. To LACHINE by 5 p.m. train, HOME by the RAPIDS, fare for Round trip, 50 cts. To OTTAWA by Rail, returning next day by Rail or Steamer, thus allowing half day to visit the Parliament Buildings, round trip $4. Tickets for sale at Railway Offices, Hotels and Company's Office; W. D. O. Keefe, Sparks Street, and Queen's Wharf, Ottawa.

City Ticket Office:
154 St. James St.

R. W SHEPHERD, Jr.,
87 & 89 Common St., Canal Basin.

J. H. WALKER,

ESTABLISHED 1850.

Designer and Engraver on Wood,

FORESTRY CHAMBERS,
132 ST. JAMES STREET,
AND
116 St. François Xavier St.

Original Drawings prepared to illustrate any subject.

PORTRAITS FROM PHOTOS,
VIEWS OF BUILDINGS,
Hotels, Scenery, &c., &c.

Cuts for illustrated Catalogues and price lists.

Labels, Cuts for Circulars, Newspapers, Patented Articles, &c.

Fine Cuts for Posters, Electrotyping, &c.

☞Orders promptly attended to and sen per express.☜

INDEX TO STREETS, LANES, AVENUES, TERRACES, &c.

PAGE

Abbotsford terrace, 1458 to 1466 St Catherine st
Aberfoyle place, 12 to 16 Phillips place
Albert av ... 74
Albert lane ... 74
Albert place, 78 to 82 St Urbain st
Albert st (Chaboillez sq) ... 73
Albert st from Canning st ... 73
Albert st (Delorimier av) ... 73
Alexander place, off 131 St Alexander st
Alexander place, cor Bleury and St Catherine sts
Alexandra place, bet 1160 and 1166 St Catherine st
Alfred place, bet 237 and 239 Dorchester st
Allard st ... 74
Alma terrace, Centre, bet Condé and Wellington sts
Amherst st ... 74
Amity st ... 76
Anderson place, 9 to 19 Hanover st
Anderson st ... 76
Ann's block, bet 15 and 25 Ann
Ann st ... 76
Annonay terrace, bet 384 Dorchester and cor German sts
Aqueduct st ... 77
Arcade st ... 77
Argyle av, formerly called Scotland st ... 77
Argyle terrace, 1384 to 1402 St Catherine st
Armagh place, 73 to 79 Jurors st
Arthur place, bet 340 and 350 Lagauchetière st
Ashfield place, bet 151 and 159 St George st
Aylmer st ... 78
Aylmer terrace, bet 55 and 65 Aylmer st
Bagg st ... 78
Balla David place, bet 208 and 210 Chatham st
Balmoral place, bet 915 and 921 St Catherine st
Balmoral st ... 78
Barclay place, bet 12 and 28 Barclay st
Barclay st ... 79
Barrack st ... 79
Barré st ... 79
Barron block, 160 to 168 St James st
Basin st ... 80
Bayle st ... 80
Beauchamp av ... 80
Beaudry st ... 80
Beaver st ... 82
Beaver Hall hill ... 82
Beaver Hall sq ... 82
Beaver Hall terrace ... 82
Belgrave terrace, bet 314 and 330 Upper Bleury st
Bellevue row, off Favard, bet Magdalen & Congregation sts
Bellevue terrace, from 943 to 957 Dorchester st
Belmont st ... 82
Berri st ... 83
Berry lane ... 83
Berthelet st ... 83
Berwick place, bet 6 and 14 Berthelet st

PAGE

Bishop av ... 83
Bishop lane ... 83
Bishop st ... 83
Bisson st ... 84
Blache lane ... 84
Blanchard lane ... 84
Bleury st ... 84
Bonacord place, bet 184 and 188 St George st
Bonaparte st ... 85
Bonsecours market ... 85
Bonsecours st ... 85
Boswell place, St George st
Bothwell place, bet 943 and 953 St Catherine st
Bourgeois st, formerly called Burgess st ... 86
Bourgoyne place, bet 59 and 61 Canning st
Boyer st ... 87
Brant lane ... 87
Brennan st ... 87
Brennan's block, bet 72 William and cor Duke sts
Brewster's road, east from Upper Lachine road to the canal
Brewster's road, see Napoleon road
Brisson lane, see Charbonneau lane
Britannia st ... 87
Brock st ... 87
Bronsdon lane ... 87
Brouillet place, bet 592 St Catherine and cor St Constant sts
Bruchesi st ... 87
Brunet st ... 88
Brunswick st ... 88
Burgess st, see Bourgeois st
Burnet st ... 88
Burnside place ... 88
Burnside terrace, bet 22 and 30 University st
Busby st ... 88
Bute place, Sherbrooke, bet Victoria and McGill College av
Cadieux st ... 88
Caithness place, bet 7 and 43 Argyle av
Callander place, bet 182 and 190 Mountain st
Callières st ... 89
Cambridge terrace, bet 63 and 73 McGill College av
Campeau st ... 89
Canal st ... 90
Canning st ... 90
Capital st ... 90
Carleton road ... 90
Cathcart place, bet 16 and 28 Cathcart st
Cathcart st ... 90
Cathedral st ... 91
Cavan place, bet 79 and 91 Cathedral st
Cemetery st, see Cathedral st
Centre st ... 91
Chaboillez sq ... 92
Chaboillez st ... 92
Chagouamigmon st ... 93
Champ de Mars, fronts on St Gabriel, Craig and Gosford sts
Champ de Mars place, German st, bet Vitré and Craig sts
Champ de Mars st ... 93
Champlain st, formerly Seaton st 93
Charbonneau st ... 95

PAGE

Charlemont place, bet 209 and 217 Bleury st
Charlotte st ... 95
Charron st ... 95
Chateauguay place, bet 624 and 632 Lagauchetière st
Chatham st ... 95
Chaussé st, formerly Paris st ... 96
Chenneville st ... 96
Cherrier st ... 97
Chomedy st ... 97
City Councillors st ... 97
Clifton place, bet 364 and 374 Mountain st
Clonbur place, bet 684 and 688 Lagauchetière st
Clontarf place, bet 652 and 658 Lagauchetière st
Clyde place, bet 660 and 666 Lagauchetière st
Clyde terrace, bet 32 and 40 City Councillors st
Cochrane place, bet 220 and 232 St George st
Closse st ... 97
Colborne st ... 97
Colborne av., see Delorimier av
College st ... 98
Columbus place, bet 193 and 199 Bleury st
Commissioners st ... 99
Common st ... 99
Compte st ... 100
Concord st ... 100
Condé st ... 100
Congregation st ... 101
Congregation lane, see Favard
Contant st ... 101
Conway st ... 101
Cornwall terrace, bet 44 and 64 St Denis cor Dorchester sts
Costigan lane ... 101
Côte des Neiges road ... 102
Cottage row, bet 28 and 52 City Councillors st
Cotté st ... 102
Coursol st ... 102
Courville st ... 102
Craig st ... 102
Crescent st ... 106
Custom House sq ... 106
Cypress st ... 106
Dalhousie st ... 106
Dalhousie sq ... 106
DeBresoles st ... 106
Delisle st ... 107
DeRouard place, bet 8 and 22 St Elizabeth st
Desalaberry st ... 107
Desrivières st ... 108
Desrivières av, off Desrivières st 108
Devienne st ... 108
Devon place, bet 688 Lagauchetière and cor St Geneviève sts
Devonport place, bet 38 and 44 St Alexander st
Devonshire place, bet 52 and 62 Craig st
Devonshire place, bet 708 and 714 Sherbrooke st
Dollard st ... 108
Dominion st ... 109
Dominion sq., formerly the Roman Catholic burying ground 109
Donegana st, off 26 Windsor st ... 109
Dorchester st ... 109

PAGE
Dorchester av, formerly called Sisson's lane, western continuation of Dorchester st 113
Dorchester terrace, bet 87 and 91 St Constant st
Dorchester terrace, Côte St Antoine road 113
Dowd st 113
Drolet st 113
Drummond st 114
Dubord st 114
Dubrule lane 115
Dufaux lane 115
Dufresne st 115
Duke st 115
Dumarais st 116
Dunedin place, bet 30 and 74 University st
Dupré lane 116
Duquette lane 116
Durham place, bet 26 St Louis and Lacroix sts
Durham st, see Plessis st
Durocher st 116
Echelon terrace, Sherbrooke, bet St Dominique and St Lawrence sts
Edgehill av, off 1160 Dorchester 117
Edith terrace, bet 72 and 86 Fortier st
Eglinton place, Mance st
Eleanor st 117
Elizabeth st 117
Elizabeth terrace 117
Ellengowan terrace, bet 227 and 237 University st
Ellesmere place, near 111 Drummond st
Elliot's block, bet 1148 and 1160 St Catherine st
Elm av, near 88 Durocher st 117
Elm cottages, bet 137 and 143 Canning st
Elyse place, bet 63 and 69 Dubord st
Emerald place, bet 40 and 70 Victoria st
Emery st, see St Emery st
Emma terrace, bet 631 and 641 Ontario st
Erie st 117
Ernest st 117
Essex av 117
Etienne st, see St Etienne st
Evans block, bet 37 and 49 Bleury st
Evans st 117
Evans court, off 10 St Monique 118
Evans Court, off 489 St Paul st
Evans place, 24 and 34 Argyle av
Eweretta st 118
Exeter terrace, bet 387 and 393 St Lawrence st
Farm st 118
Favard st, formerly called Congregation lane 118
Forfar st 118
Forgue av 118
Fort st 119
Fortier st 119
Fortification lane 119
Foster's court, see Elm av
Foundling st 119
Fournier st 120
Frederick place, bet 21 and 31 St George st
Friponne st 120
Frontenac lane 120
Frontenac st 120
Fulford st 120
Fullum st 121
Fullum lane 121
Gain st 121
George Hypolite st, see St Hypolite st
German st 122

PAGE
Gosford st 123
Graham st 123
Grand Trunk st 123
Grant lane 124
Grant st 124
Gratton place, bet 201 and 205 Bleury st
Greenfield place, 8 and 10 University st
Greenock place, bet 1038 and 1042 St Catherine st
Grey Nun st 124
Grothé st 125
Groulx lane 125
Guilbault st 125
Guy st 125
Guy av 126
Haldane place, bet 319 and 321 St Urbain st
Hanover st 126
Hanover terrace, bet 75 and 87 Bleury st
Harmony st 126
Havelock terrace, bet 170 and 176 Mountain st
Henry st 126
Hermine st 126
Hester's court, rear 12 Bleury st
Hibernian road 126
Hill Side place, bet 237 and 239 Upper University st
Hill Side terrace, bet 577 and 589 Seigneurs st
Holyrood place, bet 17 and 43 McGill College av
Hospital st 126
Hotel Dieu, see Pine av
Houle st 127
Hunter st 127
Iberville st 127
Inkerman ter, Drummond, bet St Catherine and Dorchester sts
Inspector st 128
Isaac Alley, off St Urbain st
Island st 128
Jacques Cartier place, bet 177 and 187 Bleury st
Jacques Cartier st 128
Jacques Cartier sq 130
Jamaica place, bet 25 and 43 German st
James lane 130
Jessie's terrace, bet 50 and 58 St Hypolite st
Joachim lane 130
Jobson st 130
Josephine st 130
Jurors st 130
Kelvin place, between 74 and 76 Ontario st
Kempt st, see Young st
Kensington terrace, bet 635 and 649 St Lawrence st
Kent st 131
Kilmun terrace, bet 212 and 216 Mountain st, and bet 914 and 924 Dorchester st
Kilwin place, bet 68 and 70 Victoria st
Kilwinning place, Richmond sq
King st 131
Kingsbridge terrace, bet 307 and 317½ St Urbain st
Labelle st 131
Laberge terrace 131
Lacroix st 131
Lafontaine st 131
Lagauchetière st 132
Lagauchetière lane, bet 346 and 350 Lagauchetière st 135
Larin av 135
Larivière st 135
Lartique place, near 405 Sherbrooke st
Latour st 135
Laval av 135

PAGE
Leduc lane, off 243½ St Dominique st 136
Leicester place, bet 70 and 76 University st
Lemoine st 136
Leon XIII 136
L'Epinay place, near 48 St Denis
Leroux st 136
Le Royer st 136
Lincoln av 136
Lincoln place, bet 217 and 225 Bleury st
Linden place, St Catherine st, bet Aylmer and Union av
Little Dublin st 136
Little Manufacturers st 136
Little St Antoine st 137
Liverpool st 137
Lock lane 137
Logan st 137
Logan farm 138
Longueuil ferry lane, near toll-gate, off 634 Notre Dame 138
Longueuil lane 138
Lorne av 138
Lorne Crescent st 138
Louis Hypolite st 138
Lusignan st 138
Lynedoch place, 1851 to 1857 St Catherine st
Macgregor st, off 84 Simpson st 139
Mackay st 139
Magdala place, bet 1273 and 1279 St Catherine st
Magdalen st 139
Maisonneuve st, formerly Sydenham st 140
Mance st 142
Mansfield place, Mansfield st, bet St Catherine and Sherbrooke sts
Mansfield st 142
Manufacturers st 143
Maple av, bet 2122 and 2124 Notre Dame west 144
Maple av, from the railway track to 102 Mullins st 144
Maple st 144
Marbach place, 442 Dorchester and St Charles Borromée sts
Marianna st 144
Marie Joseph st 144
Marie Louise av 144
Marlborough place, bet 214 and 224 Bleury st
Market sq, St Lawrence st 145
Mathieson place, bet 31 and 47 City Councillors st
Mathieu st 145
Matthew st, see Mathieu st
Mayor st 145
McCord st 145
McDiarmid terrace, bet 20 St Martin and cor William sts
McGill st 146
McGill College av 147
McTavish st 147
Menai st 147
Merchants Exchange court, off 10 Hospital st
Metcalfe av 148
Metcalfe block, bet 86 and 110 Cathedral st
Metcalfe st 148
Metcalfe lane 148
Migeon st 148
Mignonne st 148
Mignonne lane 151
Mill st 151
Milton st 151
Mitchison av 151
Molson place and Molson terrace, off 306 Notre Dame 151
Monarque st 151
Mondelet st 151
Monet lane 151

PAGE
Montana st ... 154
Montcalm st ... 151
Montcalm terrace, bet 2 and 14 Montcalm st
Monteith place, bet 94 and 102 Cadieux st
Monteith terrace, bet 90 and 108 University st
Montgreenan place, bet 113 and 121 Nazareth st
Montmorenci st ... 154
Montmorency place, bet 275 and 285 Dorchester st
Montmorency terrace, bet 1466 and 1476 St Catherine st
Montrose terrace, bet 54 and 64 Drummond st
Morland st ... 155
Moulton av, off St Lawrence st above Sherbrooke st ... 155
Mount Charles place, bet 113 and 115 St Dominique st 155
Mount Royal Cemetery road near Mile end
Mount Royal terrace, bet 18 and 40 McGill College av
Mount St Mary av ... 156
Mountain av ... 156
Mountain st ... 155
Mountain terrace, bet 237 and 249 Mountain st
Mount Temple place, bet 43 and 51 McCord st
Mozart terrace, bet 154 and 162 Mansfield st
Mullins st ... 156
Munro st ... 156
Murray st ... 156
Mysterious ... 157
Napoleon place, bet 277 St Charles Borromée and cor Ontario sts
Napoleon road, formerly Brewster's road ... 157
Napoleon st ... 157
Nazareth st ... 157
Nelson st ... 158
New Haven place, bet 355 and 361 St Lawrence st
Nightingale place, bet 963 and 977 St Catherine st
Nith place, bet 90 and 110 Mansfield st
Nonancourt st ... 158
Normand st ... 158
Notre Dame ... 158
O'Connell st ... 167
O'Connell terrace, bet 101 and 113 Bleury st
O'Leary av ... 167
Olier st ... 167
Olivier st ... 167
Ontario av ... 170
Ontario st ... 167
Osborne st ... 170
Oswald place, bet 152 and 156 St George st
Ottawa place, bet 1013 and 1043 Sherbrooke st
Ottawa st ... 170
Ouimet place, 30 and 32 Burnside place
Ouimet terrace, bet 12 and 22 Mansfield st
Overdale av, off 372 Aqueduct st 171
Oxford terrace, bet 45 and 53 McGill College av
Palace st, see Lagauchetière st
Panet st ... 174
Pantaléon st ... 173
Papineau market ... 173
Papineau road ... 173
Papineau sq ... 174
Papineau place, bet 385 Lagauchetière and cor St Elizabeth sts

PAGE
Paris st, see Chaussé st
Paris st, from Charron st ... 174
Park av ... 174
Park place, bet 37 and 43 Mansfield st
Parker st ... 174
Parthenais sq ... 174
Parthenais st ... 174
Paxton av ... 174
Payette st, off 252 Seigneurs st .. 174
Pea lane ... 175
Peel st ... 175
Peel terrace, Peel st, bet Dorchester and St Catherine sts
Perrault court, off 21 St Dominique st ... 175
Perrault lane ... 175
Perthius st ... 175
Phillips place ... 176
Phillips sq ... 176
Phillips terrace, Anderson st, bet Dorchester and Lagauchetière sts
Picard lane ... 176
Pichette st ... 176
Pine av, formerly called Hotel Dieu st ... 176
Place Brouillette, bet 952 St Catherine and St Constant sts
Place Chateauguay, bet 624 and 632 Lagauchetière st
Place Concord, bet 198 and 204 St Constant st
Place d'Armes ... 176
Place d'Armes hill ... 176
Place de l'Epinay, bet 48 St Denis & cor Lagauchetière sts
Place de Rouard, bet 22 and 26 St Elizabeth st
Place Elysée, bet 71 Dubord and cor Berri sts
Place Jacques Cartier, bet 177 and 185 Bleury st
Place Laforest, bet 457 Notre Dame west and cor Versailles sts
Place Lartique, bet 405 Sherbrooke and cor St Denis sts
Place Montmorency, bet 275 and 287 Dorchester st
Place Napoléon, bet 273 and 275 St Charles Borromée st
Place Prévost, between 251 and 263 St Antoine st
Place Pratt, bet 92 and 98 Champ de Mars st
Place Rolland, bet 22 and 40 Berri st
Place Royal, bet 587 and 595 St Catherine st
Place Souligny, bet 3 and 13 St Charles Borromée st
Place St Antoine, bet 235 and 237 St Antoine st
Place St Charles Borromée, bet 275 and 287 St Charles Borromée st
Place St Jacques, St Denis st, bet St Catherine and Sherbrooke sts
Place St Louis, bet 45 and 51 Vitré st
Place St Sophie, bet 64 and 74 McGill College av
Place Tourville, bet 79 Sanguinet and cor Lagauchetière sts
Place Viger, bet 12 and 22 St Denis st
Plateau av, opp 1077 St Catherine st, St Louis ward ... 177
Plateau st ... 177
Platt st ... 177
Plessis st ... 177
Plymouth grove ... 179
Plymouth place, bet 618 and 622 Lagauchetière st

PAGE
Poêle lane ... 179
Point St Charles st ... 179
Poplar place, bet 76 and 86 Mountain st
Port st ... 179
Portland place, bet 232 and 242 St Antoine st
Poupart st ... 179
Pratt place, bet 92 and 98 Champ de Mars st
Près de Ville place, bet 519 and 531 Lagauchetière st
Prince of Wales terrace, bet McTavish and Peel sts, Sherbrooke st
Prince Arthur place, bet 47 and 51 Durocher st
Prince Arthur place, bet 75 and 91 Aylmer st
Prince Arthur place, bet 16 and 34 Victoria st
Prince Edward place, bet 384 and 408 St James
Prince of Wales avenue, St George st
Prince Rupert place, bet 16 and 34 McTavish st
Prince st ... 179
Prince Arthur st ... 180
Princess Royal terrace, bet 247 and 261 University st
Queen st ... 180
Quesnel st ... 180
Quiblier st, see Tupper st
Raglan place, bet 111 Wellington and cor Nazareth sts
Railway track ... 181
Rapallo st ... 181
Recollet st ... 181
Redpath st ... 181
Richardson st ... 181
Richmond place, bet 378 and 384 St Antoine st
Richmond st ... 182
Richmond av ... 183
Richmond sq, head of St Antoine st ... 183
Rivet st ... 183
Robb terrace ... 183
Robert st ... 183
Robin st ... 183
Rodier place, bet 288 St Antoine st and cor Richmond sq
Rodney st ... 183
Rolland st ... 183
Rolland place, bet 4 Berri and cor Lagauchetière sts
Ropery st ... 184
Rousseau st ... 184
Roxburgh place, bet 33 Metcalfe and St Catherine sts
Roy lane ... 184
Roy st ... 184
Rushbrook st ... 184
Russell st ... 184
Sackville place, bet 32 and 34 St Famille st
Sanguinet st ... 184
Schiller cottages, bet 354 and 360 Dorchester st
Schoolhouse st ... 186
Scotland st, see Argyle av
Seaton st, see Champlain st
Sebastopol st ... 186
Seigneurs st ... 186
Seminary st ... 187
Shakespeare terrace, bet 85 and 105 University st
Shannon st ... 187
Shaw st ... 188
Sherbrooke st ... 188
Sheridan terrace, from 39 to 57 Victoria st
Shuter st ... 190
Simpson st ... 191
Smallwood st, see Logan st

PAGE
Smethwick terrace, bet 538 and 548 St Dominique st
Smith st ... 191
South Esk place, bet 267 and 269 Mountain st
Southwell place, bet 948 and 958 St Catherine st
Spiers lane ... 191
Springfield place, bet 460 and 468 Guy st
St Adolphus st ... 191
St Agnes st ... 191
St Albert st ... 191
St Alexander st ... 191
St Alexis st, off St Sacrament st ... 192
St Alexis st, off Suzanne st ... 192
St Alphonse st ... 192
St Amable st ... 192
St André st ... 192
St Andrew st ... 194
St Ann's market ... 194
St Antoine st ... 194
St Antoine market ... 197
St Antoine place, St Antoine st near Aqueduct st
St Augustin st ... 197
St Bernard st ... 197
St Bonaventure st, now called St James ... 197
St Catherine st ... 197
St Catherine terrace, bet 1385 and 1393 St Catherine st
St Charles Borromée place, bet 275 and 287 St Charles Borromée st
St Charles st ... 203
St Charles Borromée st ... 203
St Christophe st ... 204
St Claude st ... 205
St Columban st ... 205
St Constant st ... 205
St David lane ... 207
St David place ... 207
St Denis st ... 207
St Denis terrace, bet 218 and 232 St Denis st
St Dizier st ... 209
St Dominique st ... 209
St Edward st ... 212
St Elizabeth st ... 212
St Elizabeth lane ... 214
St Eloi st ... 214
St Emery st ... 214
St Etienne st ... 214
St Famille st ... 215
St Felix st ... 215
St Francis st ... 216
St François st ... 216
St François Xavier st ... 216
St Gabriel st ... 217
St Gabriel market ... 218
St Geneviève st ... 218
St George st ... 218
St George's place, bet 40 and 50 Cathcart st
St Germain st, see Dowd st
St Grégoire st ... 219
St Helen st ... 219
St Henry st ... 220
St Hubert st ... 220
St Hypolite lane ... 222
St Hypolite st ... 221
St Ignace st ... 222
St James st ... 222
St James market ... 229
St James place, bet 199 and 205 Canning st
St James sq, bet 122 and 144 St Denis st
St Janvier st, see Osborne st
St Jean Baptiste st ... 229
St John st ... 229
St John terrace, bet 147 and 161 St Constant st

PAGE
St John's place, St Constant st
St Joseph, now called Notre Dame ... 230
St Julie st ... 230
St Justin st ... 230
St Lambert st ... 230
St Lawrence st ... 231
St Lawrence market ... 233
St Lawrence place, Courville st, bet St Hypolite and Upper St Dominique sts
St Lawrence terrace, St Lawrence st
St Léon lane ... 233
St Léon st ... 233
St Louis place, Vitré, bet German and St Elizabeth sts
St Louis st ... 234
St Luke st ... 234
St Margaret st ... 234
St Mark st ... 235
St Martin st ... 235
St Mary, now called Notre Dame ... 236
St Matthew st ... 236
St Maurice st ... 236
St Michael lane ... 237
St Monique st ... 237
St Nicholas st ... 237
St Patrick st ... 237
St Paul st ... 238
St Peter st ... 240
St Philip st ... 241
St Pierre lane ... 241
St Radegonde st ... 241
St Roch lane ... 242
St Rose st ... 242
St Sacrament st ... 242
St Sophia place, bet 44 McGill College av and Sherbrooke st
St Sophie st ... 243
St Sulpice st ... 243
St Thérèse st ... 243
St Thomas st ... 243
St Urbain st ... 245
St Vincent st ... 245
St Winning, see Winning
Staffordshire place, bet 670 and 676 Dorchester st
Stanley st, from Osborne ... 246
Stanley st, off Colborne av ... 246
Stonehouse place, from 46 to 52 St Alexander st
Suzanne st ... 246
Sydenham lane ... 246
Sydenham place, St Antoine, bet Lusignan and Guy sts
Sydenham st, see Maisonneuve
Sylvan place, St Monique, bet Dorchester and Cathcart sts
Tamworth place, 287 to 301 Peel st, above Sherbrooke st
Tar lane ... 246
Tay bank place, bet McGill College av and 862 Sherbrooke st
Tecumseth terrace, bet 37 and 53 Bleury st
Terrace Nationale, between 511 and 531 St Dominique st
Terrace St Jean, bet 149 and 161 St Constant st
Theatre lane ... 246
Third st ... 246
Thistle terrace, off 128 St Monique
Tirconnell place, bet 391 and 401 Dorchester st
Torquay place, bet 92 and 98 Durocher st
Torrance terrace, bet 255 and 281 Aqueduct st
Tourville place, bet 79 Sanguinet and cor Lagauchetière sts

PAGE
Tupper st, formerly Quiblier st ... 247
Tweed cottages, bet 7 and 13 Mayor st
Tyrowen place, bet 129 and 147 St Constant st
Ulster place, bet 81 and 83 Jurors st
Ulster terrace, bet 128 and 142 Upper St Urbain st
Union terrace, bet 164 and 190 St Hypolite st
Underhill place, bet 247 and 251 Upper University st
Union av ... 247
Union place, bet 94 & 104 Union av
Union row, Union av, n Dorchester st
University st ... 247
University terrace, bet 76 and 90 University st
Upper Sanguinet st ... 248
Upper St Charles Borromée ... 248
Upper St Elizabeth st, see Laval av
Upper St Urbain st, now continuation of St Urbain st ... 248
Vallée st ... 248
Vaudreuil st ... 249
Versailles st ... 249
Victor st ... 249
Victoria block, bet 69 Courville and cor Upper St Dominique
Victoria Buildings, bet 1687 and 1691 Notre Dame
Victoria place, bet 79 and 101 Forfar st
Victoria st ... 249
Victoria sq ... 250
Victoria terrace, bet 707 Sherbrooke and cor Durocher sts
Viger place, bet 12 and 22 St Denis st
Viger sq ... 250
Visitation st ... 250
Vitré st ... 252
Voltigeurs st ... 253
Washington terrace, bet 225 and 231 Bleury st
Water st ... 253
Waverly terrace, bet 239 and 245 Bleury st
Wellington terrace, from 1364 to 1382 St Catherine st
Wellington st ... 253
Westbourne terrace, bet 724 and 734 Sherbrooke st
Widows lane ... 255
William st ... 255
Willow place, Dorchester st, n Tollgate
Windsor place, bet 749 Dorchester and cor Mansfield sts
Windsor st ... 256
Windsor terrace, bet 749 and 755 Dorchester st
Winning st, formerly St Winning st ... 256
Winton alley, St George st
Wyndham cottages, bet 1720 and 1726 St Catherine st
Wolfe st ... 256
Wood av ... 259
Woodyard st ... 259
Workman st ... 259
York place, bet 714 and 724 Sherbrooke st
Young st ... 259
Youville st ... 259
Zetland place, bet 378 and 380 St Lawrence st

INDEX TO MISCELLANEOUS.

PAGE

Academy Bourgeois..... 761
Agricultural and Horticultural Societies..... 780
Allan Line of Steamers..... 801
American Line S.S. Co 801
American Presbyterian Church. 754
Ancient Order of Foresters, Court "Allan's Pride"..... 794
Ancient Order of Foresters, Court "Mount Royal"..... 794
Ancient Order of Foresters, Court "Marquis of Lorne".. 795
Ancient Order of Foresters, Court "St Jude"..... 795
Ancient Order of Foresters, Friendly Society 794
Ancient Order of Shepherds... 794
Anglo-Jewish Association..... 794
Argyle Snow Shoe Club..... 758
Art Association of Montreal... 791
Asile de la Providence..... 780
Asile Ste Darie, Jail for Females of St. Vincent de Paul..... 781
Association des Dames de Charité de l'Asile de la Providence 781
Association des Dames de Charité..... 795
Association des Enfants de Marie Couvent de la Congregation. 781
Association des Enfants de Marie Externat des Dames du Sacré Cœur 781
Athletic Lacrosse Club..... 759
Bank of British North America 749
Bank of Montreal..... 747
Bank of Toronto..... 747
Banque du Peuple..... 747
Banque Hochelaga..... 747
Banque Jacques Cartier..... 747
Banque Nationale..... 748
Banque Ville Marie.. 748
Baptist Churches..... 755
Bar of the Province of Quebec.. 737
Belgian White Cross Line of Steamers..... 802
Benevolent Societies..... 780
Bishop's Commercial Academy 761
Bishop's Palace, R. C..... 796
Board of Trade..... 777
Britannia Foot Ball Club..... 760
British and Foreign Ambassadors..... 717
British Ambassadors Abroad 717
Brothers of the Christian Schools..... 761
Bryant and Stratton Montreal Business College..... 701
Building Societies..... 790
Bureau Veritas of Paris..... 776
Cabinet de Lecture Paroissial.. 791
Caledonian Society of Montreal 793
Canada Mutual Building Society 790
Canada Mutual Telegraph Co.. 757
Canadian Bank of Commerce 748
Canadian District Telegraph Co. 757
Canadian Express Company... 756
Canadian Society for Prevention of Cruelty to Animals... 791
Canadian Telegraphers Mutual Insurance Association..... 782
Cartage Tariffs..... 797
Cathedral Church, Auxiliary.. 761
Catholic Board of Examiners.. 761
Catholic Commercial Academy of Montreal..... 761
Cemeteries..... 756
Cemetary of Notre Dame des Neiges 756
Central Vermont, Rutland and Burlington and Connecticut Railway..... 780

PAGE

Chicago and Grand Trunk Railway Co..... 780
Chimney Sweeping..... 786
Christ Church Cathedral..... 750
Christian Brothers Commercial Academy..... 761
Christian Brothers Schools.... 761
Churches..... 750
Church Home in connection with the Episcopal Churches in this City..... 781
Church of England and Ireland 750
Church of Scotland..... 753
Circuit Court..... 737
City and District Savings Bank. 748
City Chess Club..... 759
City Club..... 757
City Corporation..... 731
City Corporation Officers..... 731
City Express, Dumaine & Halpin 756
City Express, A. Larin..... 756
City Passenger Railway Co..... 779
Clubs 757
Collectors of Customs in Dominion..... 720
Collectors of Customs, Province of Ontario..... 720
Collectors of Customs, Province of Quebec..... 720
Collectors of Customs, Province of Nova Scotia..... 720
Collectors of Customs, Province of New Brunswick..... 721
Collector of Customs, Province of British Columbia..... 721
Collector of Customs, Province of Manitoba..... 721
Collector of Customs, Province of P. E. I..... 721
College of Physicians and Surgeons, Quebec..... 761
Colonial Building and Investment Association..... 790
Colonial Church and School Society..... 795
Commanding Her Majesty's Forces in B. N. America..... 719
Commercial Mutual Building Society..... 790
Commissioners to enlist and attest soldiers 743
Commissioners to administer oaths to public officers..... 742
Commissioners for receiving affidavits for the S. C. of Montreal, in the City of Montreal. 742
Commissioners for taking affidavits for use in the Province of Manitoba..... 742
Commissioners for taking affidavits for use in the Province of New-Brunswick..... 742
Commissioners for taking affidavits for use in the Province of Newfoundland 742
Commissioners for taking affidavits for use in the Province of Nova Scotia..... 742
Commissioners for taking affidavits for use in the Province of Prince Edward Island..... 742
Commissioners for taking affidavits in the Province of Quebec to be used in the Province of Ontario 742
Commissioners of Schools..... 760
Compagnie de Pret et Credit Fonciers..... 757
Companies..... 756
Confrérie de St. Joseph..... 795

PAGE

Congrégation des Dames de Ste. Anne..... 796
Congrégation des Dames de Ste. Anne, St. Bridget's Church.. 796
Congrégation des Demoiselles de Notre Dame de la Victoire. 795
Congrégation des Enfants de Marie, St. Bridget's Church.. 795
Congrégation des Filles de l'Immaculée Conception..... 795
Congrégation de Marie Immaculée..... 796
Congrégation de la Très Sainte Vierge (Marie Immaculée)... 796
Congrégation de Ste Anne, St. Peter's Church..... 796
Congrégation des Hommes de Marie Immaculée..... 796
Congrégation des Hommes de Ville Marie..... 796
Congrégation des Hommes du Saint Cœur de Marie..... 796
Congregation des Hommes St. Peter's Church 796
Congrégation des Jeunes Gens de Notre Dame du Sacré Cœur 796
Congrégation des Petites Servantes des Pauvres..... 796
Congregation of Young Men of our Lady of the Sacred Heart. 796
Congregational Churches..... 755
Congregational Theological College of B. N. A..... 766
Consulates and Vice-Consulates 743
Convent of the Congregation of Notre Dame..... 761
Corn Exchange Association.... 776
Corporation of Montreal..... 731
Council of Agriculture of the Province of Quebec..... 780
Council of Arts and Manufactures..... 791
County of Hochelaga Agricultural Society..... 780
Court of Queen's Bench..... 736
Courts of Justice..... 736
Court of General Sessions of the Peace..... 743
Couvent de la Miséricorde..... 781
Crown Office..... 743
Customs Collectors..... 720
Customs Department of Montreal..... 744
Deaf and Dumb Asylum, Roman Catholic, Mile End..... 781
Delaware and Hudson Ry..... 780
Department of Justice..... 721
Department of Minister of Finance..... 721
Department of Inland Revenue. 721
Department of Marine and Fisheries..... 722
Department of Militia and Defense..... 719
Department of Minister of Agriculture 722
Department of Minister of Customs..... 720
Department of Secretary of State for Canada..... 723
Department of the Interior..... 721
Deputy Adjutants General..... 719
Dispensary of the Grey Nunnery 782
District Superior Courts..... 737
Dominion Alliance..... 799
Dominion Board of Trade..... 776
Dominion Inspector of Artillery and Warlike Stores..... 719
Dominion of Canada..... 718
Dominion Telegraph Co..... 757

PAGE
Dumaine & Halpin's City Express ... 756
Eclipse (Junior) Lacrosse Club .. 759
Education ... 760
Emerald Snow Shoe Club ... 758
Emigration Agents in United Kingdom and on the Continent ... 723
Emigration Department ... 723
Engineers' Office, Department of Canals ... 745
English Arch Masonry ... 768
English Mark Masonry ... 768
English Masonry ... 768
English Phonetic Society for Canada ... 794
English Workingmen's Benefit Society ... 782
Evangelical Society of the Grande Ligne ... 797
Executive Council, British Columbia ... 729
Executive Council, New Brunswick ... 729
Executive Council, Nova Scotia 728
Executive Council, Manitoba. 730
Executive Council, Prince Edward Island ... 730
Executive Council, Quebec ... 727
Express Companies ... 756
Finance Officers in the Dominion ... 723
Fire Department ... 732
Firemen's Benevolent Association ... 782
Foreign Ambassadors in England ... 717
Fraser Institute ... 782
Fish and Game Protection Club for the Province of Quebec ... 757
French Benevolent Society of Montreal ... 787
French Canadian Building Society ... 790
Gas ... 756
German Glee Club ... 777
German Singing Society, Teutonia ... 777
German Society ... 793
Glasgow Association of Underwriters ... 777
Glasgow Line of Steamers ... 801
Good Templars ... 799
Government Departments ... 719
Governor General ... 718
Governor General's Office ... 718
Grand Lodge of Quebec ... 775
Grand Trunk Boating Club ... 758
Grand Trunk Junction Railway 780
Grand Trunk Railway Co ... 779
Grand Trunk Railway Literary and Scientific Institute ... 791
Grand Seminary ... 762
Great North Western Telegraph Company ... 757
Grey Nunnery ... 782
Guion Line, United States mail steamers ... 801
Hamburg American Packet Co. 801
Harbor Commissioners ... 745
Her Majesty's Household ... 714
Her Majesty's Chief Officers of State ... 716
Hervey Institute ... 788
High School ... 762
Home for Friendless Women .. 786
Hôpital General, or Grey Nunnery ... 782
Hospice St. Charles ... 783
Hotel Dieu, St. Joseph de Ville Marie ... 783
House of Commons ... 724
House of Assembly, Manitoba. 730
House of Assembly, P. E. I. ... 730
House of Assembly, Province of Nova Scotia ... 728

PAGE
House of Assembly, Province of Ontario ... 726
House of Industry and Refuge. 785
Household of Her Royal Highness the Duchess of Albany 718
Household of Her Royal and Imperial Highness the Duchess of Edinburgh ... 718
Household of Her Royal Highness the Duchess of Connaught ... 718
Household of Her Royal Highness the Princess of Wales ... 718
Household of Her Royal Highness Princess Christian ... 718
Household of Her Royal Highness Princess Louise, Marchioness of Lorne ... 718
Household of His Royal Highness the Prince of Wales ... 717
Household of His Royal Highness the Duke of Edinburgh .. 718
Household of His Royal Highness the Duke of Connaught. 718
Household of His Royal Highness the late Duke of Albany. 718
Household of His Royal Highness Prince Christian of Schleswig-Holstein ... 718
Huron Copper Bay Company .. 757
Immigration Agents, Montreal. 745
Imperial Mutual Building Society of Montreal ... 790
Independent Lacrosse Club ... 759
Independent Order of Foresters 795
Independent Order of Good Templars ... 799
Independent Order of Oddfellows ... 775
Industrial Rooms ... 783
Inland Revenue division of Montreal ... 744
Inman Steamship Co. (limited.) 801
Inspectors of Pot and Pearl Ashes ... 777
Inspectors of Weights and Measures ... 777
Institut Canadien ... 792
Institution des Sourdes-Muettes 766
International Bridge Co ... 780
Ireland ... 716
Irish Catholic Benefit Society .. 783
Irish Mutual Building Society .. 790
Irish Protestant Benevolent Society ... 783
Jacques Cartier Normal School. 762
Jacques Cartier Typographical Union ... 800
Jewish Synagogues ... 756
Justices of the Peace ... 740
Juvenile Foresters Society ... 795
Lachine Canal ... 745
Ladies of the Sacred Heart Community ... 763
Laprairie Navigation Co ... 802
Larin A., City Express ... 756
Laval University, Montreal Branch ... 765
Law Stamp Office ... 743
Le Canadien Snow Shoe Club. 758
Legislative Council ... 730
Legislative Council, Quebec ... 727
Legislative Assembly, Quebec .. 727
Legislative Assembly, British Columbia ... 729
Legislative Council, Nova Scotia 728
Legislative Council, P. E. I. ... 730
L'Évêché de Montréal ... 728
Library of Parliament ... 726
Lieutenant Governors ... 719
Lieutenant Governor, British Columbia ... 729
Lieutenant Governor, New Brunswick ... 729
Lieutenant Governor, Nova Scotia ... 728

PAGE
Lieutenant Governor, Ontario .. 726
Lieutenant Governor, P.E.I. ... 729
Lieutenant Governor, Quebec .. 727
Liverpool Underwriters' Association ... 777
Lloyds of London ... 777
Longueuil Ferry Boat ... 802
Marine and Fisheries ... 745
Markets ... 734
Marriage Licenses ... 744
Masonic Lodges ... 769
Mackay Institution for Deaf-Mutes ... 786
McGill University ... 763
McGill University Foot Ball Club ... 760
Maple Leaf Lacrosse Club ... 759
Mechanics Institute ... 792
Medico-Chirurgical Society of Montreal ... 792
Mercantile Associations ... 776
Merchants Bank of Canada ... 748
Merchants Lake and River S.S. Line ... 802
Methodist Church of Canada .. 754
Methodist Sunday School Union 796
Metropolitan Club ... 757
Michigan Air Line Railway ... 780
Militia Officers ... 777
Mining Companies ... 757
Monastery of the Good Shepherd ... 783
Montreal Academy ... 762
Montreal Amateur Athletic Association ... 760
Molsons Bank (The) ... 750
Montefiore Club ... 758
Montreal and Champlain Junction Railway ... 780
Montreal Auxiliary Bible Society ... 797
Montreal Auxiliary of Missionary Society, Methodist Church of Canada ... 798
Montreal Auxiliary Religious Tract Society ... 797
Montreal Bicycle Club ... 758
Montreal Board of Trade ... 777
Montreal Branch of the Entomological Society of Canada. 799
Montreal Brigade Garrison Artillery ... 797
Montreal Building Association 790
Montreal Caledonia Curling Club ... 759
Montreal Chess Club ... 758
Montreal City and District Savings Bank ... 748
Montreal College ... 765
Montreal College of Pharmacy. 767
Montreal Cricket Club ... 759
Montreal Curling Club ... 759
Montreal Diocesan Theological College ... 765
Montreal Dispensary ... 784
Montreal Foot Ball Club ... 760
Montreal General Hospital ... 783
Montreal Golf Club ... 759
Montreal Hand Ball and Racket Club ... 760
Montreal Homeopathic Association ... 767
Montreal Horticultural Society 780
Montreal Lacrosse Club ... 759
Montreal Ladies' Benevolent Society ... 785
Montreal Ladies' Bible Association ... 797
Montreal Loan and Mortgage Co ... 791
Montreal Mining Company ... 757
Montreal Mutual Building Society ... 790
Montreal Pioneer Freethought Club ... 758
Montreal Philharmonic Society 777

PAGE
Montreal Racket Court..... 760
Montreal Sailors' Institute..... 792
Montreal School of Medicine and Surgery..... 765
Montreal Senior School..... 762
Montreal Snow Shoe Club..... 758
Montreal Stock Exchange..... 777
Montreal Swimming Club 760
Montreal Telegraph Company 757
Montreal Thistle Curling Club. 759
Montreal Typographical Union 801
Montreal Veterinary College .. 767
Montreal Young Men's Christian Association..... 798
Montreal Workingmen's Mutual Benefit and Widows' and Orphans' Provident Society.. 785
Mount Royal Cemetery Company 756
Municipal Taxes 784
Municipality of Outremont.... 802
Musical Societies..... 777
Mutual Benefit Society for the French in Montreal..... 787
National Amateur Association. 760
National Express Company.... 756
National Line of Transatlantic Steamships..... 802
National Societies..... 793
Natural History Society..... 792
Newspapers and Periodicals.... 778
North German Lloyd S.S. Co.. 801
North West Territories..... 730
Notarial Board..... 741
Notaries Public..... 741
Notre Dame de Lourdes..... 788
Notre Dame Hospital..... 784
Nova Scotia..... 728
Numismatic and Antiquarian Society of Montreal..... 793
Ocean Steamers..... 801
Officers of the Corporation of Montreal..... 731
Officers of the Provincial Board of Notaries..... 741
Officers of the House of Commons..... 725
Officers of the Senate..... 724
Officers of the Legislative Council, Quebec..... 727
Officers of the Legislative Assembly, Quebec..... 728
Œuvres des Bons Livres..... 792
Œuvre et Fabrique de Notre Dame..... 797
Ontario Bank..... 749
Orange Orders..... 746
Ottawa River Navigation Co... 802
Peace Office..... 743
Perseverance Tent No. 1 Independent Order of Rechabites 799
Pharmaceutical Association of the Province of Quebec..... 766
Police Department..... 734
Polytechnic School of Montreal..... 761
Post Office Department, Ottawa 746
Post Office, Montreal..... 745
Postal Divisions..... 745
Presbyterian Church in Canada 753
Presbyterian College..... 766
Presbyterian Sabbath School Association of Montreal..... 798
Press Association, Province of Quebec 801
Privy Council..... 719
Protestant Board of Examiners 761
Protestant House of Industry and Refuge..... 785
Protestant Infants' Home..... 785
Protestant Orphan Asylum..... 786
Providence du Sacré Cœur Infants School..... 766

PAGE
Provident Mutual Building Society 790
Province of British Columbia . 729
Province of Manitoba..... 730
Province of Ontario..... 726
Province of Quebec..... 727
Province of New Brunswick.. 729
Province of Nova Scotia..... 728
Provincial Loan Co..... 791
Provincial Revenue, District of Montreal 745
Provincial Synod Church of England..... 798
Public Departments, Ontario... 726
Public Notaries of Montreal 741
Quarantine..... 723
Quebec Steamship Co..... 801
Quebec Bank..... 749
Queen and Royal Family..... 713
Railways 779
Red Star Line S. S. Co..... 801
Reformed Episcopal Church in Canada..... 752
Reformatory School..... 782
Refuge de la Passion..... 783
Registrars, Quebec..... 741
Registry Office..... 743
Religious Societies..... 795
River Steamers..... 801
Richelieu and Ontario Navigation Co..... 801
Roman Catholic Churches..... 752
Roman Catholic Orphan Asylum 786
Royal Caledonian Curling Club of Scotland..... 759
Royal Family..... 713
Sabrevois Mission College..... 766
Savings Bank department, Bank of Montreal..... 749
School of Medicine and Surgery 765
School Commissioners for City of Montreal 760
Scotland..... 717
Scottish American Investment Co. (limited)..... 757
Seminary of St Sulpice..... 798
Senators of the Dominion of Canada..... 723
Shamrock Lacrosse Club..... 760
Shamrock Junior Lacrosse Club 760
Sharpe's Express Company.... 756
Sincennes McNaughton Line (The)..... 802
Sixth Fusileers Rifle Association 777
Société Bienveillante de Notre Dame de Bonsecours..... 786
Société de Colonisation du Diocèse de Montréal 783
Société des Artizans Canadien Français..... 789
Société de Temperance L'Eglise St Pierre..... 799
Société d'Hygiene de la Province de Quebec..... 767
Société Médicale de Montréal.. 787
Société Historique..... 792
Société St J. Baptiste, Nationale 793
Société St Vincent de Paul..... 787
Societies and Institutions..... 780
Society for the Diffusion of Physiological Knowledge of Canada 792
Society for the Protection of Women and Children..... 791
Society of Canadian Artists.... 789
Society of Ladies of Charity, St Patrick's Congregation..... 799
Sons of Temperance..... 799
South Eastern Ry. Co..... 780
St Andrew's Home..... 787
St Andrew's Society..... 793
St Ann's Society..... 788

PAGE
St Ann's Mutual Building Society 791
St Ann's Total Abstinence and Benefit Society..... 800
St Ann's Young Men's Temperance Society 800
St Bridget's Total Abstinence and Benefit Society 800
St Gabriel's Total Abstinence and Benefit Society..... 800
St George's Church Temperance Society 800
St George's Home..... 788
St George's Society..... 793
St George's Young Men's Christian Association..... 798
St Helen's Island Ferry Boat... 802
St James Club 757
St John the Evangelist's school 766
St Jude's Church Association . 783
St Jude's Church Band of Hope 800
St Jude's Temperance Society. 800
St Margaret's Home..... 786
St Mary's College..... 767
St Patrick's Society..... 793
St Patrick's Total Abstinence and Benefit Society..... 800
State Line S. S. Co..... 801
Steamers, Ocean..... 801
Steamers, River..... 801
Superior Court..... 737
Swiss Society..... 793
Synod of the Diocese of Montreal..... 798
Tariff of Cartage..... 735
Tariff of Fares for Hackney Carriages 736
Tariff of Pilotage..... 745
Telegraph Companies..... 757
Temperance Society of St James Church..... 800
The Montreal Gas Company... 756
Trade 800
Trinity Church Association . 798
Trust and Loan Company of Canada..... 757
Turnpike Trust..... 747
Union Allet..... 788
Union Bank of Lower Canada. 750
Union Catholique..... 793
Union of Prayers and Good Works 788
Union St Joseph..... 789
Union St Pierre..... 789
Unitarian Church..... 756
United Protestant Working Men's Benefit Society..... 789
United States and Canada Express Co..... 756
University, McGill..... 763
University of Bishop's College, Medical Faculty..... 767
University Literary Society.... 793
University Lying-in-Hospital... 789
Victoria Mutual Building Society..... 723
Victoria Skating Club..... 758
Wesleyan Theological College of Montreal..... 766
West End Dispensary..... 784
Western Hospital of Montreal. 789
Women's Protective Immigration Society..... 789
Young Dominion Lacrosse Club 759
Young Irishmen's Literary and Benefit Association..... 790
Young Men's Hebrew Benevolent Society..... 798
Young Men's Reform Club of Montreal..... 758
Young Shamrock Lacrosse Club 759

Advertisers' Classification will be found on pages 17 to 54.

PAGE

Accident Insurance Co. *Inside front cover*
Arbey F., Paris, France..... 14
Bank of Montreal..... 15
Banque du Peuple..... 14
Baylis Manufacturing Co..... 263
Bondier Ulbrich, & Cie., Paris, France..... 803
Boshawer Léon, & Co., Paris, France 803
British Empire Life Assurance Co..... 3
Brush George..... 305
Caledonian Fire Insurance Co., of Edinburgh. *Outside back cover*.....
Campbell, Kenneth & Co., *on back bone*.....
Cameron Allan..... 262
Canada Paper Co..... 13
Chanteloup E..... 361
Chapleau Godfrol..... 4
Cole Fred.. *Facing inside back cover*
Commercial Union Assurance Co..... *Facing inside back cover*
Confederation Life Association of Canada..... *Outside back cover*
Cook's Friend Baking Powder 335
Courtemanche O..... 389
Crevier T..... 262
Cuthbert & Son..... 263
Dawson Bros..... 351
Dennison Manufacturing Co... 7
Dominion Line SS..... 363
Dominion Type Founding Co.. 8
Drapeau & Savignac..... 371
Dufresne L. P..... 371
Dupuy Alex., & Co..... 266
Foley M. S..... 381
Garlepy J. T..... 10
Garth & Co..... 394
Gazette Printing Co..... 399
Gervais P..... 265
Gibb & Co..... 403
Gill James..... 9
Graham & Co..... 599

PAGE

Grand Trunk Railway Co..... 412
Grenier Vital..... 10
Gross F..... 16
Guarantee Co. of North America..... *Inside front cover*
Henderson Bros..... 425
Hughes E. C..... 10
Hurteau A., & Frère..... 266
Jamieson R. C., & Co 263
Johnston H. J. .*Outside back cover*
Joly Paul, & Co..... 9
Journal of Commerce..... 441
Langhoff J., & Co 10
Lapointe F..... 10
Larose Hubert 541
Lawless W. C., & Co..... 13
Lawes William, & Co 465
Lecomte A., & Co., Paris, France..... 804
Ledoux B 5
Lidstone John..... 9
Liverpool and London and Globe Fire and Life Insurance Co..... *Outside front cover*
Lombart M., Paris, France.... 805
London and Lancashire Fire Assurance Co. *Outside back cover*
Lovell John, & Son..... 397
McLaren W. D..... 335
Magog Textile and Print Co... 493
Mail Newspaper Advertising Agency..... 495
Martineau E. A..... 501
Mayo J. S..... 505
Miller Robert, Son & Co..... 511
Mitchell Robert, & Co..... 263
Montreal Bill Posting Co. *Foot lines, right hand side*
Montreal Herald..... 517
National Assurance Co. of Ireland 527
New York Piano Co. *Margin Outside back cover*
Northern Assurance Co. *Outside back cover*

PAGE

Ottawa River Navigation Co. *Facing index to streets*
Parker Wm. O. N. (Standard Clothing Hall.) *Foot lines Alphabetical, left hand side*
Patenaude Alexis..... 13
Paterson J. W., & Co..... 541
Phœnix Fire Insurance Co. of London..... 549
Poliwka Emil, & Co 555
Provost Hector, & Co..... 561
Quebec Steamship Co..... 561
Ramsay W. M..... 3
Reed George W..... 262
Reynolds & Kellond..... 261
Richelieu and Ontario Navigation Co..... 12
Ritchot F 9
Roy M. U..... 9
Rubenstein Bros..... 266
Sauvageau Félix..... 10
Simpson C. G. C..... 9
Smith G. F. C. *Outside front cover*
Sonne Christopher..... 591
Sonne Thomas..... 593
Stancliffe Fred..... 3
Standard Clothing Hall *Foot lines Alphabetical, left hand side*
Standard Life Assurance Co... 3
Star.....
Taylor Bros.... *Outside back cover*
Tees & Co..... *Inside back cover*
Thibeault J..... 10
Torrance David, & Co..... 363
Tyre R. W..... 540
Valois Dr. M. F. E..... 265
Walker J. H *Facing Index to streets*
Warren H. B., & Co..... 6
Wilby C. H., & Co.....
Wiseman James L..... 15
Wood & Evans..... 2
Wray Joseph C.....
Wright J., & Co 265

JOHN LOVELL & SON,

Book, Job and Railway

PRINTERS,

BOOKBINDERS AND ACCOUNT BOOK

MANUFACTURERS,

23 and 25 St. NICHOLAS STREET,

MONTREAL.

STREET DIRECTORY.

THE STREET DIRECTORY is presented in a condensed form. Fuller information will be found in the ALPHABETICAL DIRECTORY. The contractions are adopted to save space and bring the STREET DIRECTORY into the smallest possible compass.

ALBERT, from 98 Delorimier av west to Shaw, St Mary ward

Phelan Charles, currier

ALBERT, from 42 Chaboillez sq to 51 Mountain, St Antoine ward

1 Freight shed G.T.R.
2 Leclerc T. H., & Co., Western hotel
24 Brown John, bell boy
Minkings Jacob, bell boy
26 Bernard Euclide, hay & grain
28 Mitchell Thomas, laborer
30 Durocher Toussaint, carter
Robert Mrs. M., wid J. B.
34 Lecompte Louis, clerk
36 Doré Mrs. Clémence, wid Jos.
38 Durocher Joseph, shoemaker
Hearly Mrs. M., wid John
52 Mitchell Thomas, storeman
54 Perrin Thomas, clerk
Dillon Robert, gilder
56 Westbrook Oliver, tailor
58 Provost Pierre, fireman
60 Lafontaine Casimir, turner
Provost Pierre, sen., blacksmith
62 Dubois Cléophas, fireman
Lavigne Léonard, upholsterer
64 Dugas Mrs. Sophie, wid J. B.
66 Rouleau Anthime, foreman
68 Courville Abraham, telegraph repairer
Lamarche J. B., telegraph repairer
70 Masterman A. S., pork packer
86 Lalonde Hormisdas, grocer

Here Bruchesi st. ends.

88 Gauthier Louis, carter
92 Carrière Moïse, carter
Senécal Napoléon, laborer
100 Gauthier Michel, carter
102 Martel Joseph, trader
Charbonneau J. B., tinsmith

Here St. Felix st. ends.

144 McKness Jas, conductor G.T.R.
146 Bastien Alphonse, laborer
148 Bastien Napoléon, laborer
150 Parent Edouard, laborer

ALBERT, from 116 Canning to City limits, St Antoine ward

504 Hayes Michael, laborer
Bracken Felix, bricklayer
506 Dineen Matthew, contractor
McQuinay Charles, laborer, r
Power Joseph, laborer, r
507 Lemieux Mrs. D., wid Medard
508 Lloyd Patrick, carter
509 Caillie Amédée, engineer
Comptois Louis, shoemaker
509 Charland Saul, laborer, r
Dompierre Félix, laborer, r
511 Patrie Herménégilde, joiner
512 Labrèche Wilbrod, butcher
Seguin William, laborer
513 Rolland Evangeliste, storeman
514 Callaghan John, carter
515 Dagenais Mrs. M., wid L., dressmaker
Cadieux Olivier, shoemaker
516 Welsh John, carter
517 Dompierre Achille, storeman, r
Chrétien Frs. X., detective, r
518 Matthews Richard, agent
Matthews Ed., clerk
Matthews Albert, clerk
521 Fortier Chas., joiner
522 Barry Mrs. Mary, wid William
523 Limoges Hubert, policeman
Limoges Jos., laborer
Lortie Pierre, driver, r
Lavigueur Wm., cooper, r
525 Fortier Charles, painter
526 Macdougall Samuel, trader
Bannon Michael, blacksmith
527 Riley Mrs. Bridget, wid Philip
Sullivan William, laborer
Chrétien Joseph, laborer, r
527½ Binet Adolphe, driver, r
Trudel Jean, laborer, r
Bourbonnier J. Bte., joiner, r
Binet Henri, joiner, r
Montmeney T., carpenter, r
Bilodeau Hector, joiner, r
Lebeau Magloire, carter, r
Côté Ignace, laborer, r
Carrière Pierre, upholsterer, r
Leduc Télesphore, laborer, r
528 Stacy Ethan, laborer
McBride Wm., laborer
531 Boisvert Wm., miller
533 Binet Olivier, laborer
Dagenais Adolphe, nailer
535 Roy Auguste, driver
539 Lefebvre David, joiner
541 Dagenais Edmond, nailer

Here Fulford st. intersects.

542 Pilon Philip, grocer
544 Anderson John, stone polisher
Ouimet Godfroi, foreman
545 Laniel Michel, grocer
546 Patton Alex., cabinetmaker
548 Lepage Joseph, moulder
Sullivan John
550 Ryan Edward, engineer
552 Gratton Herménégilde, laborer
553 Pitre Joseph, carter
Ducap N., engineer, r
Messier Amable, laborer, r
554 Beauvais Casimire, joiner
Moquin Cyrille, laborer, r
Paquin Sevère, joiner
Ratelle Antoine, laborer, r
555 Dagenais Adolphe, sr., foreman
556 Lamarre Cyrille, carpenter
557 Duquette Alphonse, laborer
Labrèche François, nailer
O'Reilly John, moulder,
557 Young Daniel, laborer, r
Bouthillier Jos., laborer, r
Chevalier Denis, laborer, r
558 Léger Jean Bte., cabinetmaker
560 Lacroix Médéric, shoemaker
Trudel W., nailer, r
562 Manta Mrs. V., wid Alphonse
563 Gervais Frs. X., carter, r
Cahier Edouard, machinist
564 Grenier Alexandre, laborer, r
565 Bourdon Alphonse, storeman, r
Piché Adrien, cabinetmaker, r
566 Amesse Charles, joiner
Bisaillon Frs. X., laborer
568 Deslaurier Mrs. P., wid Octave
569 Sicard Napoléon, cooper, r
572 Vézina Frs., laborer
Barrette Emery, miller
574 Cadieux Adolphe, carter
575 Monier Cléophas, ship carpenter
577 Charbonneau Michel, carpenter
Larocque Alexis, nailer, r
Mathieu Alphonse
Larocque Frs., nailer, r
Larocque François, r
578 Gravel David, nailer
579 Lauzon Alderic, carriagemaker
Farcelais H., laborer, r
Barré H., laborer, r
Allard Joseph, laborer, r
Ménard Uldéric, laborer, r
580 Loiseau Pierre, joiner
Rousseau Gilbert, painter
581 Méloche Mrs. A., wid Toussaint
582 Martel Camille, policeman
583 Bourdon George, joiner
584 Touchette Miss P., milliner
585 Lemarble Cléophas, laborer
Lemarble Prudent, carpenter
586 Gilmour John, miller
Monier Treffié, bricklayer
587 Pagé Norbert, laborer
588 Bourdon Evariste, painter
589 Pagé Mrs. E., wid Olivier
590 Rochon Félix, contractor
591 Ranger Isidore, laborer
593 Vézina Maxime, laborer
597 Leclair E., joiner
Leveille Mrs. S., wid Joseph
599 Larivière F. X., machinist
601 Boyer Alfred, laborer, r
Dubé Jean, baker, r
Sabourin Arthur, nailer, r
Belec John, laborer, r
Jubinville Félix, laborer
Fortier Olivier, butcher, r
Fournier David, laborer, r
Desrosiers Narcisse, laborer, r
607 Lamarche J. Bte., pensioner
609 Beaudry Joseph, bricklayer
Cahier H., laborer
611 Gagnon Jean Bte., nailer
613 Trudel Philip, nailer, r
Dompierre Louis, carpenter, r
Pepin Jos., nailer, r
Rochon Miss Valérie, r
615 Poitevin Alexis, grocer
617 Rochon Miss Elie
619 Mercil Joseph, confectioner, r
623 Mercil Cyrille, confectioner, r

ALBERT AVENUE, between 125 and 127 Canning, St Antoine ward

481 Dupuis Domina, clerk
Clairemont Cyprien, shoemaker
483 Chabot Louis, painter
Martin John, laborer
485 Clairemont Théodore, joiner
Barrette Wilfrid, carter

Here Canning st. intersects.

490 Wilson Mrs. S., wid George
491 Martin Moïse, grocer
492 Dent William, conductor
493 Smith Mrs. M., wid William H.
Crane Frank, clerk G.T.R.
Smith Patrick
494 Paquin Philéas, joiner
495 Conroy Edward, gardener
496 Johnston Thos. R., lumber mer
497 Woodhouse George, clerk
498 Denehy M., clerk
499 Hoctor Daniel, bookkeeper
Hoctor James, cigarmaker
500 Courtney William, machinist
501 East Francis, foreman
503 Smith Frank, operator

ALBERT LANE, off 205 Guy, St Antoine ward

18 Noiseux Louis, broommaker
20 St Cyr Ed., furniture dealer
22 Grenier George, plasterer
24 Lecavalier Francois, joiner
Charette Louis, moulder
26 Leclaire William, boilermaker
Leroux Hormisdas, leather cutter, r
Massé Octave, carter, r
Giroux Louis, carter, r
28 Mercil Maxime, laborer, r
30 Mallard Ferdinand, carter
32 Quintin Ulric, joiner
Lemieux Joseph, carter
34 Landry Cyrille, carpenter

ALLARD, from 212 Panet west to 169 Visitation, St Mary ward

1 Demers J. Bte., carter
Provost Eugène, clerk
2 Charest David
4 Gervais Louis, upholsterer
6 Barrette Pierre
7 St Amour I. C., P. O. clerk
8 Fortin Abraham, clerk
9 Crevier Alfred, shoemaker
10 Chaput Geo., sewing machine operator
Seguin Louis, shoemaker
11 Dupont Joseph, carpenter
12 Cousineau J. B., storeman
Bouthillier Prudent, clerk
13 Gagnon Joseph, shoemaker
14 Chaput Joseph, laborer
15 Pageau F. X., laborer
16 David Charles, boots & shoes
17 Clément Hormidas, laborer
White Joseph, foreman
18 Desmarteau Etienne, carter
19 Bolduc François Xavier
20 Oakes Thomas, clerk
28 Meunier Augustin, butcher

AMHERST, from 1309 Notre Dame north to City limits, St James ward

2 Hart Lewis, cap manufacturer
4 Murphy Mrs. C., wid L.
Bordeleau H., ship carpenter
4½ McDoole B., laborer
Tavernier Michel, painter
6 Desjardins J. Bte., butcher
Senécal Narcisse, carter
8 Thérien Mrs. Marguerite, wid J.
10 Lescarbeau Octave, joiner
13 Labelle Placide, joiner
Gaulin Frs., clerk
Glenny Roderick, painter
Chagnon Napoléon, clerk
14 Marsoin F. X., sen., trader
15 Paquette Clément, trader
16 Marsoin F. X., jun., clerk
18 Longtin Mrs. Mary, wid Emile
Longtin Miss Amelia, dressmakr
19 Sancti Pierre, statuary
20 Leriche Pierre, laborer
21 Chenier Benj., trader
Bergevin Charles, laborer
22 Brault Louis, trader
23 Jeannotte Michel, guardian
24 Lapierre Jos., foreman
24½ Brière Nap., cabinetmaker
25 Perrault Mrs. H., wid Ovide
25½ Jacques Alphonse, collector
26 Bénard François, carter
26½ Viau Jos., baker
27 Papin Edouard, laborer
27½ Bowie James, trader
28 Gendreau Jos., dentist
29 Denn John, trader
Bureau Henri, joiner
30 Hanson Christian, laborer
31 Bolland Mrs. Bridget, wid B.
32 Guenette Narcisse, brush mnfr.

Here Craig st. intersects.

36 Morley James, beer driver
38 Bédard Louis Pierre, joiner
40 Aumond Barthélemi, laborer
Brazeau Guillaume C., mason
41 Sandilands William, machinist
42 Cypihot Théodule, clerk
43 Brennan John, stevedore
44 Poitras Mrs. A., wid Charles
45 Thomas W., whitewasher
47 Gagnon J. Bte., laborer
Gagnon Léon, joiner
48 Proulx Robert, constable
49 Leonard R., carpenter
50 Beriau Olivier, trader
Dugal Telesphore, trader
51 Archambault Edmond, painter
52 Frenette Honoré, machinist
53 Trudel Joseph, carter
Mathurin Alphonse, tailor
54 Labelle Adolphe, carter
55 Mathurin Edouard, tailor
Plamondon Michel, saddler
56 Gervais Napoléon, clerk
56½ Shiebeler John, laborer
57 Hood A. W., & Son, soap and oil manufacturers
60 Turcotte Ephraim, joiner
McCrum Samuel, tailor
62 McCrum Matthew, shoemaker
64 Larose Louis, laborer
66 Stephens Joseph S., last maker
68 O'Sullivan Florence
Chamberlain —, brakeman
70 Courtois —
Lenoir François, laborer
72 Bénard Adélard, blacksmith
76 Bénard Antoine, blacksmith

Here Lagauchetière st. intersects.

82 Beaudin Toussaint, butcher
83 Norman —, grocer
84 Watkins Mrs. Emily, wid Ed., charwoman
Pell George
Boudreau Emery, carpenter
85 Faurras Perras, com traveller
85½ Murdoch Ralph, cooper
87 McGown Richard, driver
88 Lapointe Edward
89 Levin Solomon, traveller
90 Peltier Napoléon, clerk
91 Frenette Laurent, finisher
O'Hara John, laborer
91½ Murphy James, laborer
Matthews Edward, sugar boiler
92 Vézina Elzéar, joiner
93 Majeau Mrs. A., wid J., grocery
95 Dépatie Telesphore, shoemaker
Malóney Patrick, laborer, r
Golden Felix, engineer, r
95½ Leclair Mrs. Esther, wid Jos.
Waters Mrs. Marie Louise, wid William, dressmaker
97 Higgins Wm., laborer
98 Wadsworth Mrs. J., wid George, charwoman
99 Orsoli Claude
101 Neveu Eugène, clerk
Dubord Norbert, engineer
102 Levesque Joseph, laborer
103 O'Reilly Jas., painter
McCaffrey Dennis, carter
104 Letourneau Hilaire, trader
105 Lane Mrs. Agnès, wid William
106 Généreux Napoléon, pastry cook
107 Elinger William, furrier
108 Dufresne Mrs. Sophie, wid P.
Desroches Adelard, leather ctr.
109 Pagé Mrs. D., wid L.
Déchêne Joseph, laborer
110 Montreuil Alfred, butcher
Fontaine Edmond, blacksmith
111 Dollimore Edward, clerk
112 Mercier Charles, joiner
114 Frénette Hilaire, joiner
116 Pagé Pierre O., roofer
116½ Labelle Joseph, laborer
Bastien Aug., barber

Here Dorchester st. intersects.

119 Henry Pat., clerk
120 Garlépy Joseph, grocer
121 Mitchell David S., clerk
122 Pagé A. D., plasterer
Poliquin Louis, carpenter
Demers Mrs. Catherine
123 Gray Samuel, storeman
124 Dubois Zotique, fruit dealer
125 Shearman H. T., driver
Tracy Miss Ann, dressmaker
126 Desmarteau Evariste, painter
127 Cochue André, carpenter
Lawlor Michael, laborer
128 Garand Edouard, laborer
129 Maranda Jean, shoemaker
Lavigne Evariste, com traveller
130 Seers Alexandre, foreman
132 Ennis J. H., barber & tobacconist
134 Burrell Robert
135 Lamoureux Eugène
Lamoureux T., dealer in patent medicine
137 Bow Robert, carter
139 Latour Manuel, trader
141 Doré Mrs. J., wid A., dressmkr
143 Dubois Edouard, butcher
147 La Victoire Joseph, butcher
150 Bérard Stanislas, carpenter
151 Courtemanche Abraham, trader
151½ Gosselin Magloire, baker
Cusson Joseph, joiner
152 Parent Achille, cigar maker
153 Wilhelmy A., painter
Derouin Onésime, moulder
154 Renaud J. Bte., tailor
155 McHugh Andrew
156 Bacon Isidore, polisher
Cadotte Napoléon, laborer
157 Jones Frederick A., carpenter
158 Dubé David, carpenter
160 Derome Mrs. Rosanna, wid A.
161 Rivet Clodomir, hatter
162 Jacques Louis A. George, M. D.
163 Telfer Mrs. E., wid Thomas
Williams Wm. P., patternmaker

164 Landers Mrs. Susanna, wid D.
Laplante Basil, baker
165 Browning J. H., sen.
Browning J. H., jun., stenographer
166 Hamel Pierre, laborer
Cuddy William, com traveller
167 Ransom William H., mi'kman
Sheridan John, stevedore
168 Rieutord Félix, notary
170 Dusablond S., glassblower
Rollins Robert, laborer
173 Racette Jean Marie, turner
Racette Victorien, cigarmaker

Here St. Catherine st. intersects.

180 Tessier F. X., grocer
Auclair Jules J., clerk
184 Moffatt George U., advocate
St George Ed., leather cutter
186 Archambault C., notary
Dumont Wilfrid, agent
Dumont George A., agent
187 Gareau Stanislas, cabinetmaker
187½ Trottier E. Jos., bookkeeper
188 Gaudreau Alexandre
Filion Télesphore, barber
189 Desroches J. I., M.D., physician and surgeon
Groulx Mrs. Cornelia, wid T.
190 Massé Edouard
Massé Miss M. L., music teacher
Gauvreau G. H., clerk
191½ Beaugrand Rudolphe, of R. B. Champagne & Co.
Beaugrand Télesphore, clerk
192 Provencher Zéphirin L., baker
Provencher Mrs. Z., dressmkr
193 Lemay Adolphe, shoemaker
Junot T., shoemaker
193½ Champagne Mrs. A., wid J. B.
194 Barcelo J. E., P. O. clerk
195 Gratton Jos. Gédéon, merchant
195½ Champagne A., of Drapeau & Champagne
196 Dussault F. X., bdg hse
197 King Mrs. Mary, wid Patrick
198 Crépeau William, clerk
199 Busseau Frs., clerk
200 Champagne Louis, cashier
201 Lefrançois G., of Derome & Lefrançois
202 Cluin John, pipe layer
202½ Bourgeois F., tailor
203 Perreault B., laborer
204 Lescarbeau Mrs. Aurélie
205 Coté Allan B., P. O. clerk
206 O'Brien J. Henry, plumber
207 Thérien Joseph H., clerk
208 Coutlée Dominique David
209 Lorange François, joiner
210 Bricault J. Bte., joiner
211 Marin Onésime, of Papineau, Durand & Marin
212 Fortier Joseph, laborer
213 Boismenu & Rhéaume, general contractors, &c.
Boismenu Félix, of Boismenu & Rhéaume
214 Dupuis Mrs. A., wid N.
215 Renaud Zotique, advocate
217 Fafard Chs., M.D., physician
218 Jeannotte Frères, butcher
219 Chagnon Edmond, clerk
220 Hewitt Ed., upholsterer
221 Robichaud C., com traveller
221½ Gervais Mrs. E., wid Zéphirin
Rhéaume Hormisdas, of Boismenu & Rhéaume
221¾ Gervais Miss A., dressmaker
222 King Patrick, trader
223 Chabot Joseph, contractor
223½ Durand Louis, butcher

Here Mignonne st. intersects.

225½ Dangerfield Wm., shoemaker
227 Pauzé J., leather cutter
227½ Daignault P. M., patent broker
229 Blondin Napoléon, tanner
231 Rivard Hubert, leather cutter
233 Messy Elie, cigarmaker
234 Aird John Burrell, laborer
234½ Smith James, laborer
235 Melançon Nazaire, driver
Melançon Chas., clerk
236 Whelan Dennis, carter
236½ Allard Louis, clerk
237 Gadoua Nazaire, carpenter
238 Doré Edouard, driver
240 Laberge Z., stonecutter
240½ Belec Joseph, carter
241 Bourdon Michel, joiner
242 Riopelle Sifroy, foreman
Poirier Arthur, driver
242½ Sigouin Joseph, printer
243 Boivin Hercule, painter
244 Rollin Paul Janvier, storeman
244½ Meunier Pierre, carter
245 Dagenais Joseph, painter
246 David David, trader
246½ Lambert Eugène, grocer
247 Hudson Thomas, contractor
248 Jeannotte Joseph
248½ Poliquin F. X., storeman
249 Bourget N., joiner
250 Choquette Cléophas, laborer
250½ Choquette Joseph O., furrier
252 Fontaine Homer, tailor
253 Cinq Mars Mrs. Rosa, wid F.
254 Desroches Alfred, shoemaker
255 Dumoulin —
256 Gauthier Henri, painter
257 Hunt Patrick, policeman
258 Perrault —, painter
258½ Bélanger Pierre, joiner
Ratelle Mrs. Angèle, wid Théo.
258¾ Dubois Edouard, jun., butcher
259 Harnois F. X., clerk
260 Lapointe Théophile, P. O. clerk
Beauchamp Miss R., music tchr
261 Bériau Joseph, policeman
262 Lewis Henry N., wood and coal
263 Dandurand J., paper carrier
264 Moore T. F., of T. F. Moore & Co.
265 Gosselin Ernest, finisher
267 Hébert Emery, auctioneer
Boisseau Pierre, clerk
268 Moore T. F., & Co., wood and coal
269 Lamontagne G. dry goods
270 Lapierre Mrs. Julie, wid L. C.
Lapierre A., com traveller
271 Arbuckle Samuel, hose maker
Arbuckle William, clerk
273 Euard John, jun.
275 Berlinguet George, sculptor
277 Malc F. X., tailor
279 Lalanne W., of Lalanne & Blanchet
281 Dugaz Jos., shoemaker
283 Alarie Adelard, clerk
284 Durocher Mrs. R., wid Jos.
Latourrelle Mrs. Denise, wid O.
Picard Mrs. Azilda, wid Mathias
Beaudry Louis, laborer
285 Barrette Calixte, of Dupuis, Dupuis & Co
286 Courville Dolphis, tailor
Monger Jos., laborer
287 Trudel Tancrède, M.D.
288 Beauvais Godfroi, trader
Falardeau Léon, shoemaker
289 Perreault Arthur, clerk
Laudreville Oscar, clerk
290 Giroux Onésime, shoemaker
291 Mercure Alfred, joiner
292 Granger Ulric, grocer
293 Plouff Michel, clerk
294 Cornellier Raymond, policeman
295 Delcourt Edmond, storeman
296 Délongchamps Frs., shoemaker
Labrèche Joseph, joiner

296 Alard Anatole, shoemaker, r
297 Darveau Joseph, joiner
298 Lepage Henri, painter
Castonguay Magloire, trader
Rousseau Charles, joiner, r
299 Renaud Jean Bte, printer
300 Beaudry Jos. H., bookkeeper
300½ Guilbault Mrs. B., wid Charles
301 Therrien Ernest, joiner
302 Rollin—, clerk
302½ Peltier Léon, joiner
303 Labrecque Alexandre, carter
304½ Denis Arthur, mail conductor
305 Labrecque O. jun., bookkeeper
306 Faucher Charles, clerk
306½ Paquette Treffié, policeman
307 Nantel Vital, shoemaker
308 Reinhardt Mrs. Hermine, wid I.
308½ Laberge Auguste, stonecutter
309 Collin Mrs. S., wid Romain, grocery
310 Beaudry Louis, cook
St Charles Mrs. E., wid F. X.
311 Labrecque Gonzalve, carter
Beaudoin André, baker
312 Beaudry Joseph, photographer
313 Cousineau Vital, clerk
314 Filiatrault Joseph, painter
315 Labrecque Louis, joiner
316 Labelle Damase, driver
316½ Leclaire Eugène, carriagemaker
317 Lavigne Ephraim, painter
Paradis Ferdinand, joiner
318 Piché Stanislas, joiner
318½ Lachance Jos., clerk
319 Contant Edouard, cooper
Poirier Olivier, cabinetmaker
320 Boucher Alfred, printer
320½ Crevier George, butcher
321 Piché S., policeman
322 Giguère Michel, joiner
322½ Gervais Renaldie, com traveller
225 Dufour Toussaint, tailor
326 Berubé Théophile, turner
Morin Joseph, laborer
326½ Perrault Alphonse, hotelkeeper
327 Courtois Télesphore H., of Hubert & Courtois
Contant Mrs. Angèle, wid C.
328 Perrault Charles, hotelkeeper
329 Lefrançois Jos., clerk
331 Contant Léandre
332 Laporte Joseph, painter
Villemur Mrs. C., wid J. Bte.
333 Clark James, police sergeant
334 Richard & Dion, tinsmiths
335 Stephens William, caretaker
336 Rivet Pierre, carpenter
Trudel Etienne, carter, r
Richer J. B., laborer, r
337 Lordit Arthur, laborer
337½ Dagenais Felix, painter
339 Blouin Romain, grocer

Here Robin st. ends.

340 Poitras Olivier, joiner
340½ Brien Camille, laborer
341 Payette Médéric, shoemaker
341½ Lessard Odilon, shoemaker
343 Brousseau Louis, wheelwright
343½ Paquet Jean Baptiste, clerk
344 Fafard Norbert, jun., M.D.
345 Thibeaudeau J. B., grocer
346 Milon Toussaint, shoemaker
347 Charbonneau Chas., clerk
Alexandre Joseph, joiner
348 Sauvage Cléophas, clerk
349 Doré Elzéar, joiner
Latour Joseph, shoemaker
Beaupré Cyriac, shoemaker
351 Thomas Pierre, shoemaker
351½ Champagne Miss S., seamstress
352 Loiseau & Co., cracker manufs.
Loiseau Hubert of Loiseau & Co
353 Cusson Miss R., seamstress

353½ Brouillette Narcisse, clerk
354 Leduc D., joiner
Côté Jean, bricklayer
355 Gravel Joseph, wheelwright
355½ Régimbal Bazile, laborer
356 DeCaraffe Evariste, shoemaker
357 Fontaine Marcel, clerk
359 Girard Aimé, laborer
360 Houle Joseph, joiner
Forget Armand, clerk
361 Lemay Joseph, laborer
362 Hébert Cyprien, laborer
363 Belhumeur Louis, painter
Raymond Joseph, clerk
364 Mercure Désiré, driver
365 Payeur George, furrier
Lafrenière Frs., shoemaker
366 Lachapelle Théophile, laborer
Lalonde Ed. H., bailiff
367 Provost Alphonse, clerk
368 Thouin Amable, wheelwright
369 Busseau Jules, clerk
371 Lafortune Damase, trader
Lafortune Narcisse, trader
Vertefeuille Joseph, laboer
Bourgeois Saul, laborer
Melançon Israel, laborer
373 Murray Francis, M.D.
375 Lefebvre Hercule, grocer
377 Trempe D., shoemaker
Mercier Mrs. A., wid Frs.
379 Perreault Nazaire, finisher
Trempe Mrs. Henriette, wid J.
381 Marcotte François X., clerk
383 Fortin Arthur, upholsterer
385 Brunet Ovide, laborer
Mathieu Octave, joiner
387 Lapointe Mrs. A., wid Julien
Gagnon Jean, wheelwright
389 Tourville Jos., furrier
391 Lacombe Martin, carter
391½ Haly John, clerk
393 Gunning Edward, driver
395 Contant Alfred, foreman
397 Roy Louis, butcher
399 Mercure Euchariste, joiner
399½ Dessein Miss J., seamstress
401 Lambert Jos. jun., carpenter
401½ Gaudry Olivier, cooper
403 Faucher Alexis, carter
403½ Nuckle Wilfred, butcher
405 Laurence André, shoemaker
407 McLellan Daniel J., foreman
409 Proulx L. A. W., collector
411 Aubry Camille, joiner
413 Sauvé—, clerk
415 Marchand Joseph, clerk

Here Ontario st. intersects.

St James market, T. Giroux' clerk
Giroux T., clerk St James market

Here Houle st. ends.

429 L'Heureux Lazare, joiner
431 Charlonneau Adélard, laborer
Riopel Mrs. M., wid Pierre
433 Paré Prosper, laborer
St Ives François, tanner
435 St Germain Wilfred, shoemaker
Charon J. B., laborer
437 Filiatrault Mrs. Emilie, wid D.
439 Thérien Ferdinand J., painter
Renaud François, joiner
441 Léveillée Alexandre, laborer
Campeau Eusèbe, carpenter
443 Vézina François X., shoemaker
445 Boucher Frs. X., painter
447 Beaudry Emile, joiner
Lacelle Louis, carpenter
449 St Germain Louis, baker
Laurendeau R., leather cutter
451 Provost Jos., stonecutter
453 Major Jos., wheelwright
455 Michaud Ovide, shoemaker
Laurendeau Alfred, carpenter
457 Menard Napoléon, shoemaker
Cholet Victor, fireman
459 Jolicœur J. B., tinsmith
461 Deslauriers Etienne, roofer
463 Richard Ambroise, finisher
Ouellette Alex., shoemaker
465 Vaudry Cléophas, joiner
Laurendeau Pierre, laborer
467 Bonneville Nap., shoemaker
469 Augé Henri L., policeman
471 Vézina Olivier, shoemaker
Thérien Godfroy, plasterer
473 Bourgeois Jos., bricklayer
475 Deslauriers Joseph, joiner
477 Gauvreau Siméon, shoemaker
Alarie Siméon, artist
479 Bergeron T., shoemaker

Here Sherbrooke st. intersects.

Here Cherrier st ends.

McCall Philip, farmer

AMITY, from Fullum to Parthenais, St Mary ward

Not built upon.

ANDERSON, from 17 Jurors, between Bleury and St George, north to 546 Dorchester, St Lawrence ward

2 Wilbrich Thomas, coachman and bdg hse
Hayes James, engraver
Lafferty James, blksmith
Weber Frank, coachman
Higginson John, painter
3 Niclas Mrs. B., wid John
4 Foley John, type caster
5 Rennie Mrs. Mary, wid Sam.
Mooney Mrs. Bridget, wid Jas.
6 Carroll Philip, baker
7 Queen Mrs. Mary, wid Michael
8 McGregor Robert, bookbinder
Date Henry, plumber
9 Murphy Miss Mary, dressmker
O'Hara Miss Mary, laundress
10 Pelletier Pierre, foreman
Alderdice John, printer
11 Wark John, carpenter
12 Mitchell James, furniture
Kenney Thomas, painter
13 Wark James, machinist
14 Wilson Mrs. Agnes, wid John
Aubé F., painter
15 McGuire Mrs. Julia, wid James
Lewington Henry, painter
16 Best Joseph, patternmaker
Best John, patternmaker
17 Smith Alex., of Gamble & Smith
Rohland David, bookkeeper
18 Wilson Joseph, clerk
20 Ford Reuben, brassfinisher
22 McConville John leather cutter

Here Lagauchetière st. intersects.

24 Scullion James, trader
25 Poirier Fred., merchant
26 Macsween Alex, machinist
27 Scott William L., laundry
28 Reeves Wm., police sergeant

Here Little Dublin lane ends.

29 Griffith Charles, bookkeeper
30 Crowe John, blacksmith
31 Peden Alex., com traveller
32 Cunningham Wm., tobacconist
33 Wilson J. M., hotel clerk
35 Sullivan John, shoe dealer
37 Ward Jos., produce merchant
39 Dewar G. R., mail clerk
41 Mellis Robert, clerk
43 Brown Walter, hatter
Brown George, hatter
44 Patterson Wm., of Patterson & Rollin
45 Simpson James, of James Simpson & Son
46 Lavers Lewis, bookkeeper
47 Gareau Félix, joiner
47½ Hall W. V. B., restaurant
48 Urquhart Mrs. A., wid John
49 Kimber George, decorator
49½ Currigan Joseph, cooper
50 Weir R., & Son, builders
Weir Robt., jr., of R. Weir & Son
Weir David, of R. Weir & Son
51 Thomas A. H., printer
51½ Campbell D., collector
52 McKay George, manager
53 Jacoby Aaron, schoolteacher
54 Laurie Jas., cabinetmaker
55 Smith William F., clerk
56 Fisher S., merchant
57 Gurd Chas., ginger ale manufacturer
58 Morrent Robt., storeman
59 Smart Julius, confectioner
60 Blanchfield H. Richard, laborer
61 Fitzgerald Thomas, clerk
63 Winters Chas. D., express messenger
65 Brien Mrs. Suzanne, wid James
67 Howard Thos. John, merchant
69 McClanaghan Edward, stationer
70 Laurie Mrs. E., wid Jas.
71 Becket Mrs. Caroline, wid David

ANN, from corner Common and Colborne north to 153 William, St Ann ward

15 Peltier Mathias, spice manfr
17 Curry Wm., switchman G.T.R.
19 O'Connell Richard, trunkmaker
21 Mahony Jas., cooper
23 Garland Albert, cooper
25 Benton William, saddler
27 Riddle James, brassfinisher
Riddle Wyndham, gilder
29 Leahey Patrick, laborer
30 Dominion Transport Co. stables
32 Crathern & Caverhill, store hse
57 Morrice D., & Co., ice house and stables
57 Shea Daniel, foreman
Weir Robert, blacksmith
59 Reid Joseph, foreman
Perry John, foreman, r
Stark James, machinist, r
61 Hamilton Henry, laborer

Here Brennan st. intersects.

71 Murphy Mrs. Catherine, wid L.
73 Charron Felix, carter, r
Farney Michael, boilermaker, r
75 Casavant Louis, carter
Bruce Henry, laborer, r
77 Parent Pierre, engineer
Waters Wm., laborer
79 Renaud Jos. Eustache, grocer

Here Wellington st. intersects.

83 McCann Bernard, blacksmith
94 McDonald Owen, carter
96 Donahue Thos., fireman
98 Keenahan Patrick, laborer
100 Rennie Samuel, machinist
102 Benoit John, carter
Cavanagh John, laborer

106 Monette Napoléon, laborer
Rodgers James, laborer
108 Gauthier Louis, steamfitter
Berdon Wm., carpenter, r
Johnston Geo., laborer, r
110 Stamelin Pierre, laborer
112 Day & Deblois, foundry
147 Power John, supt gas works
Power Lawrence, storeman

Here Ottawa st. intersects.

168 Kanniff Daniel, laborer
171 Ann Street school, Robert M. Campbell, principal
Sloan Wm., cooper
172 Cunningham David, laborer
174 McAlister B., laborer
176 Murray Wm. James, trader
178 Horder Wm., baker
180 Hogan T. H., fireman
182 Pigeon Louis, baker
184 Day John George, bookkeeper
186 Longpré Louis, baker
188 Dupuis Alphonse, printer
190 Hughes James, laborer
192 Walker Mrs. Mary, wid Arthur
Foxcroft F., clerk G.T.R.
Bedbrook E. J., clerk G.T.R.
194 Green Wm. J., plumber
198 Peacock Wm., engineer

AQUEDUCT, from the Canal north to 946 Dorchester, St Ann and St Antoine wards

139 Gagné Ferdinand, laborer
Martin J. Bte., laborer
141 Lefebvre Mrs. M. L., wid M.

Here Barré st. intersects.

149 Blache J. Bte, clerk
151 Lapierre Joseph, carter
152 Beaufort J. Bte., carter
153 Houle Joseph, saddler
154 Gougeon Elie, carter
155 Cazelais Mrs. E., wid A.
156 Savariat Louis, brakeman
157 Bélec Joseph, saddler
Deschênes Joseph, carter
159 Omais Pierre, laborer
160 Desjardins Frs. X., carter

Here Notre Dame st. intersects.

179 Tremblay Arthur, of I. A. Beauvais & Co.
180 Duval Miss Mad., seamstress
181 Robitaille Pierre, laborer
182 Deschambault Joseph, carter
183 Moreau Mrs. Octavie, wid Jos.
184 Groulx Augustin, carter
185 Moffatt Michael, clerk
186 Neveu Joseph, carter
187 Poitras F. X., joiner
Lefebvre Ubalde, painter
188 Belanger Jérémie, carter
189 Corbeil Joseph, painter
190 Miller Joseph, carter
192 Leclerc Pierre, clerk
194 Riendeau Jos., laborer
194½ Picard Jean Bte., machinist
196 Provencher Adolphe, tailor
198 Denis Joseph Amable, clerk, r
Rochon Mrs. L., wid Olivier, r
Labelle Léon, sen., laborer, r
Ewan John D., grocer, r
199 Roussin Mrs. A., wid Isidore
Robert Jean P., laborer
200 Picard Louis, butcher
202 Peat William, storeman
203 Mathieu Jean Bte., carver
204 Jones Harry, storeman
205 Filion Grégoire, laborer
Martineau André, shoemaker
206 Larose Théophile, trader
Perron Onésime, laborer, r
207 Leroux Auguste, butcher
208 Allard Jos.
209 Payment Joseph, tailor
210 Lafleur Joseph, tailor
210½ Genest Joseph clerk
Barsalou Edm., confectioner, r
Fitzpatrick Mrs. Helen, wid M., laundress, r
211 Caron Jos., stonecutter
212 Martineau Geo., com traveller
Lalonde Amédée, laborer, r
Hazeltine Wm., carter, r
Kindsley Benj., carter, r
212½ Tremblay Albert, shoemaker
Briggs Thos., tinsmith
213 Marchand F. X., grocer
214 Dubois Elzéar, bricklayer

Here Rolland st. ends.

215 Prévost A., grocer
216 Giguère Honoré, moulder
Mailloux Ferd., shoemaker, r
Lemarble Joseph, laborer, r
Couturier Alex., laborer, r
Giguère Alfred, moulder, r
Chapedelaine Ed., laborer, r
Mallard Ferdinand, carter, r
217 Bourcier Ls., watchman G.T.R.
218 Vigneau Narcisse, boatman
Boué David, carter
220 Leblanc Magloire, carter
Gagné Philippe, laborer, r
Gagné Wm., laborer, r
Plante Michel, laborer, r
Foster Thos., butcher
Brunet Moisè, shoemaker, r
Philibien J. Bte., furrier, r
Foisy Joseph, laborer, r
Leblanc Geo., clerk
221 Boulet François X., moulder
222 Giguère Mrs. Henriette, wid H.
223 Larose Louis, butcher
224 Milotte Joseph, tailor
225 Lefebvre Barthélémi, pilot
226 Moses Mrs. Eliz., wid Andrew
Felton Etienne, cooper
228 Moses Mrs. V., wid André, r
229 Sawyer Narcisse, laborer
Rondeau Pierre, laborer, r
232 Mallette Pierre, butcher
234 Savard Joseph, grocer
236 Bellefeuille Léon, supt City and District Tel. Co.
239 Décarie Benj., checker G.T.R.
240 Brissebois William
241 Dancey Robert, clerk
242 Fagan Peter, shoemaker
Fagan Wm., laborer
243 Humphries James, carter
244 Trudel François, baker
245 Banville John, safemaker

Here Monet lane begins.

246 Monette Théo., grocer
247 Dolan Mrs. E., wid Wm.
249 Richard J. Bte., joiner
253 Bonnin Auguste, carter
Payette Louis, laborer
255 Frérault Joseph, blacksmith

Here G. T. Railway intersects.

257 Thomas Mrs. Rebecca
259 Laughton Wm., gardener
261 Cusack Mrs. Suzanne, wid F.
263 McArthur James, butcher
Laird David, tinsmith
265 Burton R., laborer
267 Gilmour Hugh, laborer
269 Reay John L., clerk G.T.R.
271 Barber Matthew, policeman

Here St. James intersects

280 McAnulty Neil, gardener
Mongelais Mrs. J., wid H.
282 O'Connor Timothy, trader
284 Boyd James, laborer
286 Bennett Patrick, carter
288 Love Matthew, carter
McKeown Mrs. C., wid Neil, r
306 Hyde Mrs. Agnes, wid James
Hyde Alexander, bookkeeper

Here St. Antoine st. intersects.

365 Lane Albert Thos., bookkeeper

Here Argyle avenue begins.

368 Wright J. E., com traveller
372 Greer Mrs. Annie, wid Wm.

Here Overdale avenue begins.

388 Sheridan James, contractor
405 Currie Jas., steamboat joiner
Currie Wm., steamboat joiner
411 Mackin John, carter
415 Fox James, laborer

ARCADE, from 17 Guilbault north to Roy n St Lawrence, St Lawrence ward

5 Duseau Octave, butcher
17 Wright Walter Scott, engineer
18 Grothé Louis O., cigar maker
19 Beaulieu Edouard, painter
21 Meunier Joseph, foreman
23 Villeneuve J., excise officer
24 Grothé Jean Marie, of J. M. Grothé & Co.
29 Reeves Walter, foreman
30 Charbonneau Edouard, carter
Lortie A., tinsmith
31 Smith Walter H., journalist
32 Smith Sidney, painter
33 Desjardins Joseph, painter
34 Aitken John, collector
36 Gallagher Patrick, foreman
Carroll Thomas, steamfitter
41 Perrhus Elzéar, engineer
43 Dallaire Joseph, bookkeeper

ARGYLE AVENUE, formerly Scotland, from 365 Aqueduct west to Guy, St Antoine ward

1 Leslie captain J. W.
Leslie Alex., traveller
Leslie Charles, hardware
2 Fulton Peter, accountant
Robin Thomas, of Robin & Saddler
3 Davis Chs. W., superintendent Williams Manufacturing Co
3½ Childs G. A., of G. Childs & Co.
4 Tough John, cashier Shedden Co.
5 Robertson Archer, clerk
6 Robertson W., com traveller
7 Patterson Wm. J., secretary Board of Trade
8 Dillon Miss Catherine
9 Locke Ralph, clerk
Johnston Robert, clerk
McAdam Charles, book agent
McAdam C. L., bookkeeper
Wilson E. W., bookkeeper
Stewart Alex., clerk
10 Scott John, bookkeeper
Scott H. A. M., clerk
11 Hill Freedom, pianist
Clare Miss E.
Trotter Lewis, of W. C. Trotter & Bro.
12 Armstrong Joseph, traveller
Whinton Mrs. Ann, wid James

12½ Whitney George E., express messenger
13 Stroud D., of Stroud Bros.
14 Bickerstaff Ths., grain inspector
16 Jacobie F., agent Dederick's Hay presses
18 Boyd Mrs., wid John
Boyd John A., reporter Gazette
20 Smith W. F., clerk
22 Wright Archibald, clerk
Dougal John, clerk G.T.R.
24 Moore George, clerk
Magrath Wm., com traveller
Poe D., reporter Witness office
25 Tidmarsh Alexander, clerk
Tidmarsh S., customs landing waiter G.T.R.
26 Young Andrew, machinist
Young James A., bookkeeper
27 Murphy A. A., clerk
28 Conner D. S., importer
30 Laurie J., of John Laurie & Bro.
32 Palmer R. F., superintendent for S. Carsley
34 Patrick David, dry goods clerk
38 Evans W. S.
42 Matthews John, clerk audit office G.T.R.
43 White Richard, managing-director The Gazette Printing Co.
44 Miller Fred., clerk
46 Haines Thomas A.,
48 Jackson William, ins clerk
50 Hyman Solomon, tobacconist
Hyman Henry, clerk
51 Bryson Campbell, sen
Bryson Leslie
Bryson Campbell, jun., clerk
Bryson John, clerk
52 Euard William, of Euard & McDonald
53 Johnson B. D., of B. D. Johnson & Son
54 Radford Walter, com traveller
Leslie Thomas, manufacturers agent
55 Gardner Robert, of R. Gardner & Son
57 Thurston Isaac D., boots and shoes
58 Barclay William, com traveller
59 Thom Angus, bookkeeper
60 Martin J. W., clerk G.T.R.
61 LeBeuf Calixte, advocate
62 Dufresne Louis P., jeweller

Here Mount St. Mary av. ends.

63 Jacobs H., of H. Jacobs & Co
Michaels Nathan, tobacconist
Michaels B., upholsterer
65 Michaels Morris, Windsor hotel cigar stand
67 Patterson Mrs. Eliz., wid Jas.
Patterson Colin, clerk
69 Whitham Jas., of J. Whitham & Co.
Whitham Chs., bookkeeper
71 Aikman David, agent
73 Joyce And., G.T.R. ticket agt

AYLMER, from 1277 St Catherine north to 748 Sherbrooke, St Antoine ward

11 Porteous John, drill instructor
13 Greene Eugene, customs officer
14 McCoy Mrs. A., wid Patrick
15 Montgomery Miss Agnes, dressmaker
Gatehouse Felix, plumber
16 Woods Robert George, clerk
17 Armour Edward, gardener
18 Matheson John, packer
19 Virtue James, ale, porter and cider vaults
20 Warcup Miss Mary L., bdg hse
21 Cunningham John, plumber
23 Mare Mrs., wid James
Ireland Thomas M., clerk
25 Ransom George, laborer, r
Meaney Peter, laborer
Moss Patrick, fruit dealer
26 McCambridge G., grocer
26½ Lynch Mrs. C., wid George
28 Farrell Patrick, blacksmith
30 Curwood George, shoemaker
32 Drum Francis, porter

Here Mayor st. ends.

34 Cox Frs., shirt and collar mnfr
34½ Stafford H. S., reporter
35 Duval C., saloon
36 Thompson George
Selle Mrs. W., wid Carl
MacDonald John, clerk, r
Clark John, blacksmith, r
McDonald Charles, laborer, r
King Thomas, laborer, r
Smith John D., painter, r
37 McVey James F., grocer
38 Calder John, machinist
38½ Clifford John, contractor
40 Foley Jeremiah
40½ Hart Mrs. M., wid George, r
Welsh Mrs., r
Miller Wm., coachman, r
Medland Wm., coachman, r
Cousineau Charles, barber, r
Stanley Edmond, r
McBurney James, agent
Hubbard Michael, fireman
41 Meikle William, bookkeeper
42 Kelley Peter, driver
42½ Gurnham George, painter
43 Forbes Adam, laborer
43½ Pendleton Henry, laborer, r
Goldsmith William, r
Martin Robert, carter
Wills Edmund, mrble fin'shr, r
Wills Mrs. Mary, wid Edmund
44 Drew William, coachman
44½ Flynn Mrs. Julia, wid James
45 McBratney Mrs. M. J., wid Jas.
46 Cluney Mrs. Bridget, wid John
Glacking Miss M., charwoman
47 Wynne James, druggist
49 Brown Joseph, captain
51 Clifford Dennis, carter
52 Robb Arthur, plumber

Here Berthelet st. intersects.

55 Bridgeman George, butcher
57 Hooley Edward, contractor
Hooley John, stationer
58 Renaud A., carpenter
59 Sullivan Stephen, laborer
60 Dowdall John, waiter
61 McGoldrick Patrick, coal mer
McGoldrick J. F., clerk
McGoldrick M. P., clerk
McGoldrick P. T., clerk
62 Molloy William
Perrin H., bookkeeper
63 Lawrence George
Stevens John, clerk
64 Gruenwald R., leader of orchestra
Krasel Hermann, musician
65 Bingham Charles, bookkeeper
Griffes Ashley, bookkeeper
Lang Mrs. M., wid Richard
66 Sutherland Richard, bookkeeper
67 Murray George, sen., classical master High school
68 Tooke Mrs. Margaret, wid Thos.
69 Chadwick Lorraine, clerk
70 Tooke John, bookkeeper
71 Gamble —, gilder
O'Hara Richard, storeman
72 Adams Francis, engraver
73 Smith James, salesman
74 Egan Richard, of Gordon & Egan
75 McLaughlin Mrs. M., wid John
McLaughlin Thomas, clerk
McLaughlin Joseph R., clerk
75½ Carrier —, clerk
Dorval Philippe, clerk
Higgins Mrs. J., wid Howard E.
76 Dowd Francis, brassfinisher
77 Cauthers John, clerk
78 McCaffrey Patrick, foreman
McCaffrey F. Peter, bookkeeper
79 Craig C. W., com traveller
McIntosh Neil, accountant
80 McIntosh Mrs. A., wid John
81 McDonald A. Roy, jun., importer of minerals
83 Battersby Douglas, steamboat agent
85 Phillips Ths., merchant
87 Adams Henry F., grocer
89 Lewis L., manufacturer
91 McIndoe Mrs. E., wid Robert
Massey Wilfred, bookkeeper

BAGG, from opposite 251 St Lawrence to Mance, above Sherbrooke, St Lawrence ward

Here Upper St. Charles Borromée st. ends.

Here Upper St. Urbain intersects.

St Martin's church, Church of England, rev. J. S. Stone, rector; Jos. Foote, sexton

Here St. Famille st. intersects.

Here Mance st. intersects.

BALMORAL, north from 1161 St Catherine, and east of Bleury to 884 Ontario, St Lawrence ward

5 Kirkpatrick Wm., salesman
6 Wallace J. F., bookkeeper
7 Wells Charles, painter
8 Brown R. G., of George Brown & Son
9 Bastien William L., crockery
10 Roach James, storeman
11 Phillips & Wand, plasterers
12 Elliott Mrs. Barbara, wid John
13 Tynan William, waiter
14 Ortochitz Gustave, wool manfr.
Granary Owen, waiter
15 Caulfield F. B., taxidermist
Fenner John, laborer
16 Tait Charles, storeman
Brousseau Charles, Succession office
17 Deguise Michel T., contractor
18 Baillie James, clerk
20 Young Robert, plumber
22 Wilson R. C., collector
22½ Peacock Frederick, plumber
23 Maclane William, engineer
23½ Woodley Charles E., foreman
24 Blyth John, silversmith
Clancy Mrs. Mary, wid Patrick
25 McKeown Richard, furrier
26 Smith David, printer
Hobin Patrick, plumber
27 Feeley John, foreman
28 Roulston William, carpenter
Blinko Wm. G., confectioner
29 Goudreau Benjamin, printer
Larkin Patrick, groom
30 Dwane Mrs. Mary, wid John
Martin William, storeman

31 Doyle Patrick, storeman
32 Glover T. W., of Boden & Co.
34 Ash Mrs. Elizabeth, wid John
35 Hart Henry, upholsterer, r
37 Clements Joseph Oliver, commission agent
39 Wheeler Charles H., journalist
39½ Macdonald John, clerk, r
41 Ryan Patrick, trader
43 Whitton A. J., bookkeeper

BARCLAY, from 81 Water north to 1173 Notre Dame, divides St James and St Mary wards

1 Beemer Horace J., contractor
5 Cummings Thomas, timekeeper
12 Garand R., cabinetmaker
14 Smith George, trader
16 Ward Henry, steward
18 Kandell George, laborer
Mansfield Mrs. Margaret, wid G.
20 Downie John, laborer
Terney K., laborer
22 Naud Onésime, laborer
Defoy Edouard, clerk
24 Hutchison Mrs. M., wid Geo. A.
27 Catelli & Co., founders
Catelli Pierre, of Catelli & Co.
Camiré Nazaire, of Catelli & Co
Charette Guillaume, of Catelli & Co.
28 Corbeil François, butcher

BARRACK, from Commissioners north to 32 St Paul, East ward

Here St. François st. begins.

2 Canadian Pacific Railway offices, Jas. Penny, paymaster; C. Salsbury, stationery agent; L. O. Armstrong, immigration agent
6 Vezina Chas., innkeeper
12 Boyer Jos., proprietor Canadian Pacific hotel
16 Robitaille Philippe, trader
24 Fiset Alphonse, restaurant
26 Courtois Hormidas, barber
28 Canadian Pacific News Co., Gilbert Long, Joseph Jannard, A. C. Burgess, R. Burgess, proprietors
30 Canadian Pacific Railway hotel, Louis Lapointe, proprietor

BARRE, from 17 Mondelet west to Guy, St Ann and St Antoine wards

42 Vaillancourt Norbert, laborer
Mireault Camille, grocer
Desjardins Arthur, clerk
42½ Chayer Mrs., wid Benj.
Charlebois Arthur, laborer
Lalonde Jean B., laborer
46 Villeneuve Pierre, tailor
46½ Montreuil Francois, shoemaker
47 Tweedie Alex., carter
Peterson Joseph, carter
48 Crispo Wm. H., customs officer
McMartin Mrs., wid John
Daragon Sylvain, baggageman G.T.R.
49 Charlebois Jean Baptiste, carter
Emond Pascal, carpenter
50 Daignault Hermenégilde, trader
50½ Turcotte Toussaint
Turcotte Joseph, tinsmith
Turcotte Miss C., dressmaker
52 Boimier Wm., shoemaker
52½ St Jean Joseph, carter
53 Poirier Théophile, painter
54 Audette Adolphe, cooper
Latulippe Joseph, carriagemaker
Duplessis Phacas, collector
54½ Bézeau Joseph, butcher
Morand Oswald, tailor
55 Martin Louis, laborer
56 Hébert Moïse, joiner
56½ Normand Alfred, foreman
57 Shea Daniel, milkman
58 Bissonnette Rodrigue, cooper
Bissonnette Olivier, cooper
60 Thivierge Joseph, carter
62 Giroux Joseph, carter
Serrurier Charles, carter
64 Aubin Octave, carter
65 Lafrance Isaac, carter
Ritchot Joseph, carter
66 Duval George Florian, painter
67 Farre Gédéon, hatmaker
Fortier Thomas, machinist
68 Boutin Louis, machinist
69 Beauchamp Noël, boilermaker
70 Rochon Siméon, joiner
71 Joly Protais, machinist
St Jean André, laborer
73 Lachapelle Olivier, laborer
73½ Dufour Pierre, grocer
75 Lalonde Adolphe, baker
Lapointe Isdras, baker

Here McCord st. intersects.

78 Houle Jean Richard, grocer
Charlebois Jean, fruit dealer
81 Monette François, millkman
82 Marshall Charles C., bookkeeper
84 Binton John, storeman
Sariol Michel, burnisher
86 Foucault Michel, carter
87 Berthiaume J. Bte., trader
88 Lepine Jules, plumber
89 Gendron Joseph, boxmaker
Groulx Arelle, carter
90 St Denis Hormisdas, carter
91 Clément Henri, shoemaker
93 Renaud Joseph, shoemaker
95 Girard Mrs. D., wid Jos.
Scott Mrs. Julia, wid Alex.
97 Thebert Wm., foreman
98 Lachapelle Louis, laborer
Ranger J. Bte., laborer
St Denis Alexandre, laborer
100 Libon Israël, laborer
Emond George, carter
Belands Mrs. E., wid J. Bte.
100½ Hall Thomas, timekeeper
102 Pagé J. Bte., carriagemaker
Foucault Michel, laborer
104 Seguin Godfroi, blacksmith
106 Hétu Gilbert, grocer
Hétu J. R., clerk
Marchand Victor, machinist
108 Desroches David, laborer

Here Aqueduct st. intersects.

109 Boudreau Ferdinand, butcher
110 Dupuis Adolphe, laborer
114 Aubé Gédéon, carpenter
115 Larivée Arsène, joiner
118 Dufort Louis, carter
119 Bissonnette Olivier, carpenter
120 Sauvé Moïse, joiner
Théreault Ed., moulder
120½ Gareau Mrs. E., wid Frs. Xavier
121 Desjardins Paul, laborer
124 Lapointe Onésime, laborer
Decost Théophile, cooper
126 Simpson Edward, laborer
Roy Charles, laborer
128 Lavigne Joseph, laborer
132 Gagnon Joseph, laborer
134 Sarrazin François, saddler
136 Vaillancourt Joseph, painter
138 Rivet Edouard
140 Redding William, tinsmith
142 Clément Toussaint, laborer
Trahan Charles, laborer
McCord John, laborer
144 Gareau Mrs. C., wid Joseph
146 Lafond Pierre, laborer
148 Durocher Armand, blacksmith
149 Rouillard Wm., carter
150 Groulx Joseph, carter
Sanscartier J. Bte.
Lacombe Treffié, clerk
151 Goneau Louis, baker
153 Laplante Odilon, baker
155 Goneau Nap., baker
157 Crevier Louis
Robitaille Michel, shoemaker
161 Leduc Joseph, sen.
163 Valleé J. Bte., carter G.T.R.
Loiseau Aimé, shoemaker
165 Leduc Joseph, storeman
Trepanier Joseph, moulder
Vallée Antoine
Beaupré Alfred, engineer
Leduc Julius, finisher
167 Vaillancourt Honoré, carter
169 Picard Charles, shoemaker
171 Goneau André, carter
St Amour Narcisse, carpenter
Perreault Léon, laborer
173 Poirier Hyacinthe, grocer

Here Lusignan st. begins.

204 Gauthier Désiré, engineer
McElvin Alfred, shoemaker
206 Charette Belanie, moulder
Meloche Philéas, carter
207 Legault Alex., grocer
Roy Charles, laborer, r
Dion Léon, laborer, r
Thérien George, laborer, r
Piché Mrs. Marie, wid Jean, r
Dufour Joseph, laborer, r
Lavalleé Noë, carter, r
208 Miller Zotique, polisher
Gagnier George, blacksmith
Gagnier Octave, confectioner
Lajeunesse Ovide, laborer, r

Here Pichette lane begins.

209 Thibaudeau C., carter G.T.R.
Maynard Eugène, joiner
210 Martel William, shoemaker
211 Bernier Nestor, finisher
Guimond Joseph, laborer
Guimond Philéas, laborer
Primeau Théodore, salesman
Boulé Phidime, moulder
Dagenais Benj., blacksmith
Rivard Louis, carter
Bilodeau William, carpenter
Rivard Pierre, carter
212 Cousineau Horm., letter carrier
Fafard Pierre, laborer, r
213 Allen Peter, cooper
Rheaume S., laborer, r
214 Meloche Hyacinthe, laborer
Fafard F., blacksmith, r
215 Meunier Louis, plasterer
Charette Pierre, moulder
Bouchard Charles, laborer, r
216 Gougeon Noël, laborer G. T. R.
Chartrand Amédée, saddler
Lafleur F. X., laborer, r
Rodrigue Ferdinand, laborer, r
217 Therrien Jean Baptiste, laborer
Charette Arthur, moulder
Charette Joseph, carter, r
218 Boudreau Ulric, butcher
La Madelaine Gabriel, laborer
Lepine Louis, laborer r
219 Charette Louis, laborer
Ouellette Cléophas, laborer, r
Simard Zephirin, butcher

BASIN, from 31 McCord west to Seigneurs, St Ann ward

1 Stinson John, laborer
3 Norton John, laborer
7 Cameron Patrick, blacksmith
9 Starnes Charles, carter
Duffey William, laborer
McKenny Peter, brassmoulder
Doherty Jos., cabinetmaker
11 Fallon Mrs. Matthew
Fallon Matthew, laborer
Patterson Andrew, laborer
13 Patterson Alexander, machinist
Bremley Mrs. P., wid
17 Carroll Michael, bridgeman
Carroll Michael, carter
Fitzpatrick Matthew, laborer, r
19 Wright Joseph, laborer
21 Davis Wm., storeman
23 Kearns John, grocer
23½ Brennan Kyrn, tailor
25 O'Connor Timothy, laborer
Roberts Patrick, laborer, r
27 McGurn Barney, laborer
29 Kelly John, boiler maker
31 O'Reilly Frank, machinist

Here McCord st. intersects.

32 Hogan rev James, parish priest St Anns R. C. church
Whitaker rev James, vicar St. Ann's church
O'Donnel rev Peter, vicar St Ann's R. C. church
O'Mara rev William, vicar St Ann's R. C. church
Rogers Mrs. Patrick

Here St. Augustin st. intersects

41 Brennan Wm., steam saw and planing mills

Here Seminary st. intersects.

Here St. Thomas st. intersects.

Here Richmond st. intersects.

102 Costigan & Co., wood and coal
103 Tremblay Joseph, carter
Tremblay Louis, laborer
130 Drézie Leon, carter
134 Quesnel Cléophas, carpenter, r
Brière Joseph, laborer
136 Boisvert Louis, laborer

Here St. Martin st. intersects.

143 Bélanger François X., laborer
145 Etue Mrs. Mary, wid Damase
Tooker John, laborer
Mitchell P. F., violinist
147 Bérnier Eustache, carpenter

Here Seigneurs st. intersects.

Caledonia Iron works, John McDougall, proprietor

BAYLE, from 32 St Matthew west to 31 St Mark, St Antoine ward

5 Roe Mrs. E., wid Edward
7 Gilbert W. Walter, of E. E. Gilbert & Sons
9 Burnstein Seelig J., tobacconist
11 Dougall James S. N., of McArthur, Corneille & Co.
12 Ebbitt Isaac, clerk
13 Simpson J. Cradock, real estate agent
14 Baylis rev. J. Gilbert, assistant minister St George's church
15 Thorne James E., cashier St Lawrence hall
16 Mills Frederick Wm., teacher of piano, organ and singing
17 Massey rev. Samuel, pastor United Free church
18 Hanson Wm., manager Travellers' Life and Accident Insurance Co.
Bourne Arthur, bank clerk
19 Grier William, dry goods
20 Brush Fred. S., Eagle foundry
22 Davis Ben. T.
26 Forde Thos., builder

BEAUCHAMP AVENUE, off 33½ St Urbain, St. Lawrence ward

1 Desroches J. B. M., clerk
2 Henry Hubert, laborer
Lalonde Gil., telephone repairer
3 Bérubé Philippe, laborer
Boucher David, laborer
4 Kane Mrs. J., wid John
Brunet Isale, laborer
5 Bachant Mrs., wid Jos.
Bachant George, painter

BEAUDRY, from 201 Craig north to Sherbrooke, St James ward

1 Larose Mrs. Eliza, wid Joseph
Laurion Louis, joiner
3 Fortier Louis, laborer
4 Gauthier—, shoemaker, r
Laflamme George, laborer, r
5 Houde Louis M., printer
6 Baigné Pierre, engineer
7 Bazinet Charles, trader
8 Poulin Généreux L., trader
Coulomb J. Bte., shoemaker, r
10 Gascon J. A., trader
12 Galaise Cléophas, butcher
13 Gareau Maxime, customs officer
14 Porlier Alphonse, joiner
15 Poulin Joseph, laborer
15½ Bazinet Jean Dosithé, trader
16 Casaubon Nazaire, notary
16½ Pagé Zéphirin, shoemaker
17 Bergeron Alexandre, grocer
18 Elie Arthur, tobacconist

Here Bonaparte st. intersects.

Here Lagauchetière st. intersects.

31 Dugal Mrs Alice, wid Adam
Racette Joseph, trader
32 Laurin Edouard, grocer
33 Robitaille Eugène, foreman
35 Deniger Joseph, clerk
37 Chevalier Edouard, trader
39 Courcelles Ferdinand, laborer
Jodoin Napoléon, clerk
41 Laporte Ulric J., bailiff
43 Laurence François, bookkeeper
44 Legault Julien, trader
45 Monette François, carter
46 Desjardins Joseph, plasterer
48 Reed George, blacksmith
49 Pouliot Paul, laborer, r
50 Couture Daniel, master carter
51 Aubry Alexis, laborer
52 Courtois Mrs. Angèle, wid L. C.
Hénault Norbert, laborer
53 Couvrette Arthur, joiner
Couvrette Adolphe, joiner
Couvrette Nap., joiner
54 Douillet Joseph, laborer
55 Fisher Mrs. Anna, wid John C.
56 Lapointe William, laborer
56½ Espenard Moïse, laborer, r
Durette Octave, jeweller, r
57 Latulippe Louis, carter
58 Picotte Augustin, joiner
58½ Roy Mrs. L., wid Charles, r
Bénard Mrs. Sophie, wid Léon
59 Ethier Joseph, carter
60 Charbonneau Arthur, shoemkr
Beaudoin Euclide, driver
62 Filiatrault Mrs. Marguerite, wid Octave
64 Camire Louis, laborer
66 Meilleur Charles, painter

Here Dorchester st. intersects.

69 Dépatie François, shoemaker
70 Paquet Cléophas, joiner
71 Labelle François, stonecutter
73 Labelle Jean, painter
75 Gloutney F. Xavier, joiner
76 St. Jacques Henri, shoemaker
77 Latour Médard shoemaker, r
78 Lefrance Louis, laborer
79 L'Archevêque Mrs. M., wid Jos.
80 Reinhart Mrs. Lucie, wid Geo.
81 Lapointe Xavier, bricklayer
82 St George Guillaume, joiner
83 Paillon Victor, machinist
Larivé Frederic, carter, r
Béland Pierre, carter, r
84 L'Archevêque Mrs. C., wid F.
85 Beauchamp Jacques, blacksmith
86 Bourdon Pascal, butcher
Chaput Mrs. Adée, wid O.
87 St Cernie Mrs. Mathilde, wid Jos
88 Cyr François, carter
Lynch Henry, baker
89 Hupé Mrs. M., wid J. B.
90 Moore Jos., laborer
Vanier Henri, laborer
91 Kaiser Fréderic, mason
Brisson Alfred, carter
92 Daigneault Charles, carter
93 Larose Damase, clerk
95 Lalumière Nap., carter
97 Lamarche Joseph, joiner
98 Monette Antoine, carter
99 Laforêt Alphonse, laborer
Poitras Mrs. E., wid Pierre, r
100 Blondin Amédée, leathercutter
Lalumière Charles, laborer
101 McAlpin Wm., laborer, r
102 Roch Chas., foreman
Roch Jos., laborer
103 Guibord Charles, carter
Lamoureux Louis, carter, r
104 Parent Etienne, carter
106 Ethier Alfred, tailor
Morin J. s., laborer
Beaudoin Charles, music teacher
108 Hogue Joseph, carter, r
110 Beausoleil Charles, laborer
114 Lefebvre Louis, scalemaker
115 Bissillon Noël, trader
116 Boisseau Nap., shoemaker
118 Larose Thomas, grocer
120 Beaudry A. F. X., leather mcht
121 McGarry Henry, printer
122 Côté Paul, laborer
123 Patenaude Alexis, coal mcht
125 Champagne Henry, trader
126 Poliquin Miss Josette, laundress
126½ Pelletier Jules, shoemaker
127 Martel François Xavier, joiner
128 Boivin Agapite, carter
Léger Jules, bricklayer, r
129 Denis Joseph, foreman
130 Leclerc Joseph, carter
131 Campagna Eusèbe, bookkeeper
132 Lesieur Ovide, clerk
Gauthier Alfred, carter, r
133 St Laurent Mrs. Celina, wid Alex.
135 Carmel Eustache, plumber
136 Gingras Narcisse, laborer
137 Monarque Frederic, cooper
Larivière Jos. Nestor, bookkpr
138 Beaudoin Louis, shoemaker
139 Labelle Charles, baker, r
140 Lafleur Charles, hatter

141 Vien Jean Bte., joiner
143 Bourbonnière Mrs. J., wid A.
145 Homond Carice, carpenter
147 Cox John, carter
149 Dubeau Henri, carter
151 Lemelin Narcisse, laborer
153 Dalpé Miss Alp., seamstress

Here St. Catherine st. intersects.

160 Robillard Clément, grocer
163 Galarneau Berthélemi, baker
Lauzon Joseph, joiner
166 Bergeron Napoleon, painter, r
Duclos Edmond, barber
167 Beauchamp C., carriagemaker
Caron Jean Bte., shoemaker, r
168 Martel Delphis, butcher
Renaud Louis, carter, r
170 Laroche Misaël, broom maker
Barbier Albert, plasterer, r
171 Dalpé Amable, clerk
Bourgoin Célestin, laborer, r
172 Drolet Anselme, joiner
Fiset Jean, joiner, r
173 Cartier Onésime, broommaker
L'Archevêque Mrs., wid, r
174 Paquette Henri, carter
Brulé Wm., laborer
175 Réné Joseph, shoemaker, r
Rocheleau Joseph, shoemaker
176 Melançon Gédéon, butcher
Cartier Joseph, policeman
177 Beauchamp Ephrem, laborer, r
Pelletier Louis, plumber, r
179 Daignault Mrs. H., wid A., seamstress
180 Vadeboncœur T., livery stable
Renaud J. Bte., blacksmith, r
181 Delâge Octave, joiner
182 Dufresne Aimé, carter
Granger Emile, baker
183 Limoge Toussaint, laborer, r
184 Granger Candide, painter, r
185 Cusson Pierre, carpenter, r
186 Larose Octave, joiner
187 Picotte Pierre, grocer
188 Chaput Joseph, carter
189 Luc David, laborer
190 Leclerc Aldéric shoemaker
Stében Honoré, laborer
191 Seré Delphis, butcher
193½ Cusson Joseph, laborer
Pepin Israel, leather cutter, r
195 Cartier O., broommaker
207 Duquette Joseph, grocer

Here Mignonne st. intersects.

218 Fortin Maxime, laborer
Cabanah Louis, laborer, r
Lussier George, laborer, r
219 Corbeille François, carpenter
220 Desnoyer Ferdinand, joiner
221 Corbeille Joseph, mason, r
222 Gravel Siméon, joiner
222½ McGrath John, grain dealer
226 Nadeau Edouard, shoemaker
227½ Robert Etienne, laborer, r
Gariépy Edmond, blacksmith, r
Duguay Napoléon, laborer, r
Daignault Cyrille, laborer, r
228 Belisle Pierre, stonecutter
229 Hogue Elie, bottler
Charette Louis, mason, r
230 Lacroix Joseph, joiner
231 Vincent Abraham, joiner
232 Lacroix David, joiner
Thérien Zotique, carpenter
233 Thouin B., laborer
234 Gilbert Frs. X., painter
235 Roy Narcisse, laborer
236 Lisabelle Thos., trader
237 Ladurantaie C., shoemaker
237½ Miller Emilien, laborer, r
Roy Séraphin, laborer, r
Ledoux Amédée, trunkmaker, r
237½ Houle Gilbert, shoemaker, r
238 Dompierre Jos., laborer
239 Charbonneau J. Bte., cooper
240 Lapointe Alphonse printer, r
Burley John, laborer, r
241 Giroux Camille, carter
Beaulieu Edouard, carter, r
242 Bertrand Pierre, grocer
L'Evêque Napoléon, laborer, r
243 L'Archevêque A., stonecutter
244 Wilhelmy Théodule, trader, r
Wilhelmy Isaie, milkman, r
245 Dasylva Mrs. Olympe, wid P.
246 Mondoux Arthur, shoemaker
Lachance Oscar, driver, r
Vincent Evariste, shoemaker, r
247 Charbonneau O., contractor
Laforet Elie, laborer, r
249 Beaulieu Edouard, laborer
Foucault Cléophas, butcher
Maisonneuve Charles, laborer
250 Chapleau Maxime, milkman
Noël Pierre, laborer
251 Prévost Mrs. D., wid R., grocery
252 Allard F. X., milkman
253 Gravel Louis, trader, r
254 Coté Paul, laborer
255 Martineau Henri, clerk
256 Lachance J., carter
257 Guy Joseph, grocer
258 Pensière Mrs E., wid Jean
259 Viger Alphonse, leather cutter
260 Burgess George, carter
261 Landry Joseph, shoemaker
262 Sorglus George, tanner
263 Vallières Joseph, pedlar
264 Lavallée Joseph, shoemaker
Allard Louis, joiner
265 Arcouet Alfred, cigar maker
266 Charbonneau Miss E., tailoress
Dépatie Joseph
267 Duclos Mrs. Sophie, wid N.
268 Martin Augustin, contractor
269 Hébert Camille, trunkmaker
271 Pelletier Eugène, laborer
273 Côté Louis, shoemaker
Godard François, joiner
274 St André Narcisse, policeman
Bélanger Mrs. D., wid Léon
275 Trudeau Moise, barber
Leblanc Julien, carter, r
276 Joannette Rémi, driver
Chénevert Jean Bte., shoemkr
277 Laroche S., broommaker
Lamoureux F., joiner, r
277½ Thouin Ernest, laborer
279 Jobin Pierre, mason
Methot Wilfrid, tobacconist, r
281 Flemming W., carriagemaker, r
283 Payette Louis, grocer

Here Robin st. intersects.

286 Gascon Zotique, grocer
Beaudoin Laurent, laborer, r
Marion Mrs Marguerite, wid F.
Wilcott Mrs. L., wid André, r
290 Bourassa Evariste, joiner
Carmel Jules, tinsmith
292 Laboissière Calixte, saddler
Poliquin Joseph, painter
293 Laviolette Médard, shoemaker
294 Guilbault Joseph, mason
295 Dufour Aldéric, shoemaker
296 Gagné Alphonse, clerk
Marcelin Chas., joiner
297 Martin Hubert, joiner
298 Lagrenade Mrs. B., wid Louis
Cadeau Dominateur, biksmith
299 Legault Félix
300 Morin Mrs. Julie, wid Louis
301 Clermont Edouard, shoemaker
302 Ferland Alexis, fireman
Morel Joseph, shoemaker
303 Higgins Alfred, joiner
304 Beaudoin François, clerk
305 Guilmette Joseph, carter
306 Renaud Xéuophon, clerk
307 Godin Adélard, carter
Guindon Joseph, storeman, r
Heganton Peter, soapmaker, r
308 Brien André, contractor
Rivet Alfred, stonecutter
310 Charrié P. A., cabinetmaker
311 Pigeon Arsène, carter
314 Bélanger George, shoemaker
315 Boucher Zéphirin, fish dealer
316 Lagrenade Joseph, shoemaker
317 Crevier Zéphirin, tinsmith
318 Rectner Chs., fruit dealer
319 Latour David, shoe manufr
320 St Hilaire Narcisse, shoemaker
321 Racine Phidime, shoemaker
322 Guillot Pierre, joiner
Marion Jean Bte, tinsmith
323 St Jean & Co., shoe manfs., r
Payette Joseph, laborer
324 Provost Alfred, carter
326 Michaud Mrs. Eugénie, wid Jos.
Chevalier Joseph, shoemaker, r
328 Génotie Mrs Philomène, wid O.
Meunier Noël, laborer, r
Pepin Delphis, storeman
332 Dion François, clerk
Dion Mrs. F., waxing natural flowers
334 Saulniers Maxime, joiner
Bourgoin Louis, carter, r
Coursol Casimir, joiner, r
340 Gareau Joseph, laborer
342 Lafleur Ulric, clerk
Surprenant Camille, carter, r
344 Allin Napoléon, laborer, r
Lapointe Pierre, laborer, r
Quinville Joseph, laborer
346 Rocheleau F. X., shoemaker
Leclerc Napoléon, butcher, r
348 Crépeau Placide, carpenter, r
Germain Onésime, mason, r
Varin Mrs. Marie, wid Treffié
349 Dazé Gilbert, cabinetmaker
Gascon Hubert, laborer, r
Jetté Mrs Lucie, wid Jos. H., r
350 Archambault Alex., laborer, r
Beauchamp Mrs. C., wid M., r
Hébert Charles, shoemaker, r
351 Guénette Hormidas, shoemkr, r
352 Brodeur Edmond, shoemaker
Chartrand Stanislas, clerk, r
Miron Joseph, baker, r
353 Duchaine Mrs. E., wid M., r
356 Miron Jean Bte, laborer, r
Robin Louis joiner
358 Ethier Félix, shoemaker
359 Allard F. X., jun., laborer, r
361 Lacas Louis, shoemaker
362 Bouchard Pierre
Legault Mrs. Elmire, wid O., r
363 Longtin Elzéar, laborer
364 Charbonneau R., cigarmaker, r
Lévêque Jean, shoemaker
365 Beaupré Télesphore, shoemkr
367 Beauchamp Félix, grocer
Marion Léon, painter, r
371 Dompierre Frs. X., confectioner
373 Cusson Mrs. M., wid Michel, r
Tapin Celestin, stonecutter, r
Labelle Martin, shoemaker, r
375 Bouthillier F. X., policeman
Marcotte Mrs. M., wid H. O., r
Varin George, machinist, r
379 Laporte Pierre, carter, r
Laporte James, carter, r
Naud Alphonse, fireman, r
383 Béland Désiré, shoemaker
Mayer Joseph, shoemaker
385 Gascon Philéas, joiner
387 Christin Elzéar, grocer

Here Ontario st. intersects.

394 Fortin Arthur, carpenter, r
Lachance Jean Bte, carter

395 Millard Amédée, carter
395 Bouthillier Joseph, cooper, r
Lamoureux Louis, carter, r
Gauthier Edmond, shoemkr, r
Massé Philéas, laborer, r
396 Champagne Edmond, laborer
Renaud Adolphe, shoemaker
Gauthier Mrs. M., wid N., r
397 Champeau Hormisdas, trader
Lemure Joseph, shoemaker, r
398 Racette Pierre, grocer
399 Lebel Antoine, laborer
Pelletier Joseph, pipemaker, r
399 Manceau Ed., bricklayer, r
400 Beauchamp Philéas, tiler, r
Lenis Charles, joiner
Racette Joseph, cigar maker, r
Tessier Wilfred, bread driver
401 Bonhomme —, shoemaker
Lapierre André, cabinetmaker
402 Charbonneau Godfroi, carter
Guilbeault Théotime, shoemkr, r
Pigeon Edouard, mason, r
403 Campeau Joseph, laborer
404 Naud Jean Bte., fireman
Drapeau Jos., laborer, r
405 Vandelac Pierre, laborer
406 Landry Léandre, joiner
407 Vandelac Auguste, trader
408 Jetté Louis, stair builder
409 Longpré Baptiste, carter
410 Jetté Michel, bailiff
Jetté Michel, sheriff's officer
412 Beauchamp Moïse, carter
Drapeau Vincent, carter, r
413 Fox Albert, glue and size maker
414 Morin Louis, laborer, r
St Germain Mathias, laborer
416 Bouthillet Louis, tiler, r
Malo Bazile, shoemaker, r
418 Bleau Joseph, mason
429 Fox Wm., laborer
430 Fortin Jos., mason
Cardinal Alexandre, laborer, r
431 Baker J. & F., glue and size mfrs
435 Leblanc Cyprien, joiner
437 Leblanc François, carter
439 Drapeau Jean Bte., milkman
440 Baker John, of J. & F. Baker
441 Lalumière Narcisse, shoemaker
443 Nantel Victor, shoemaker
451 Gervais Achille, laborer, r
452 Mooney Geo A., tanner
453 Cauquereau Ferd., painter, r
454 Beaudoin George, grocer
456 Fortier Joseph, glue maker
Fortier Henry, cabinetmaker
457 Surprenant Narcisse, carter, r
459 Berthiaume J., marble cutter, r
460 Marcil Modeste, laborer
461 Gauthier F. X., carpenter, r
462 Lacelle Cyprien, bricklayer
Coulombe E., shoemaker
463 Cusson Hormidas, barber, r
464 Landry Cyrille, joiner
465 Gauthier Treffié, carpenter, r
466 Fournier Frs., laborer
468 Ouellette Alexandre, shoemkr
Perrault Zotique, shoemaker
470 Perrault Mrs C., wid Joseph
472 Jobin Alexis, laborer
474 Cholette Pierre, laborer
Paneton Frs. X., shoemaker
475 Richard Alphonse, laborer
Marier Joachim, engineer, r
Contant Jos., leather cutter, r
Malo Joseph, tanner, r
Amesse Zotique, tanner, r
476 Martineau Théophile, joiner
478 Jetté Napoléon, shoemaker
Durocher Théophile, laborer
480 Sigouin Alexandre, bricklayer
482 Dupré Napoléon, bricklayer
484 Dupré Médard, bricklayer
Desjardins Mrs. E., wid Louis
486 Dessureau Mrs. M., wid Joseph
488 Valiquette Pierre, carpenter
490 Soulière Mrs. M., wid J. Bte
Chaussé Louis, shoemaker
492 Picard François, laborer

BEAVER, faces Victoria square, from 739 Craig to 95 Jurors, St Antoine ward

1 Mills & Hutchinson, Canadian woollens
3 Evans Brothers, coal dealers
5 Mackedie J. W., & Co., wholesale clothiers
11 Linton Jas., & Co., boot and shoe manufacturers
15 Popham Jas., & Co., boot and shoe manufacturers
19 Ames, Holden & Co., boot and shoe manufacturers
25 Slater Geo. T., boot and shoe manufacturer

BEAVER HALL HILL, from 645 Lagauchetiere to Beaver Hall terrace, St Antoine ward

Unitarian Church of the Messiah, rev. W. S. Barnes, pastor; Thomas B. Eaton, caretaker
St Andrew's church, Church of Scotland, rev. J. Edgar Hill, pastor; —— Malcolm, sexton and caretaker

Here Belmont st. begins.

7 Hodges G. L., merchant
9 Wright J., & Co., manufacturers
11 Picken's Lending library
13 Wright Miss E., embroideries and Berlin wool
17 Adkins T. A., watchmaker and jeweller
19 Dandurand, Roy & Co., shirt manufrs
McCarthy Miss M., Beaver Hall laundry
Bain S. S., florist

BEAVER HALL SQUARE, at the head of Beaver Hall terrace, St Antoine ward

1 Spicer W. J., gen. supt. G.T.R.
2 Clerk Alex.
3 Hooper A. C., of W. Dow & Co.
4 Howard captain Thos., harbor master
5 White Thos., M.P.
White T., clerk G.T.R.
6 Herbert W., night clerk and cashier Live Stock dept. G.T.R.
Aitchison Andrew, clerk G.T.R.
7 Berthelot hon. Elzéar A.
8 Friedlander rev. Elias, Rabbi of St Constant St Synagogue
9 Dow Mrs. Mary, wid Andrew

BEAVER HALL TERRACE, from 1 Belmont north to 650 Dorchester, St Antoine ward

20 Andres J. S., surgeon dentist
21 Dandurand Ch., of Dandurand, Roy & Co.
Dandurand Raoul, of Doutre, Joseph & Dandurand
Dandurand Alex., bookkeeper
22 Guerin James J., M.D., C.M.
Guerin Edm., B.A., B.C.L., of Greenshields, McCorkill & Guerin
22 Guerin Thomas, C.E.
Guerin Michael, cashier
24 Alloway Dr. R. A., dentist
25 David Marie L., furrier
26 Grant H., & Son, watchmakers and jewellers
Grant S. S., of H. Grant & Son
27 Stinson Mrs. Isabella, wid R.
28 Girdwood G. P., M.D.
30 Munro Alex., M.D.
31 Robinson Louis, merchant tailor
32 Nichol J. C., dentist
34 Beers W. G., L.D.S., dentist
36 Ross G. Tillerie, M.D.
37 Metropolitan club, Joseph Hickson, president
Atkin John, of Miles Williams & Co.
Ralston James, of Lightbound, Ralston & Co.
McElderry F., of F. McElderry & Co.
Turner W. R.
38 Wright Alfred, L.D.S., dentist
Nelles R. Campbell, of J. Widmer Nelles & Bro.
40 Stephen Wm., M.D., C.M.
42 Smith A. Lapthorn, M. D.
44 Blackader Alex. D., M.D.
45 Bell Jas., M.D.
46 Clarke W.J., books & stationery
47 Samuel J. H., dentist
49 Lamplough J. L., dealer in sheet music and musical instruments
DeZouche & Atwater, importers of pianos and organs

BELMONT, from 18 Beaver Hall terrace west to St Monique, St Antoine ward

1 Macdonald J. A., M.D.
Henderson Mrs. Christian, wid Alex.
11 Hamilton John, metal mercht.
13 Leggat James, boots and shoes
14 Bryson A. P., Sun Life Ins. Co.
Bryson Mrs. Louisa, wid T. McF.
15 Gougeon Mrs. M., wid Chas.
17 Haldimand Louis, clerk

Here Brunswick st. commences.

22 Dewitt Clinton
Black John P., clerk
Jerdon A. E., clerk G.T.R.
Arthur Allan, clerk
Atwater Henry W., of Dezouche & Atwater
27 Smith Robert, ins agent
Smith Robert C., of Maclaren, Leet & Smith
Smith James R., com traveller
Smith Herbert, clerk
29 McLean Mrs. James, bdg hse
30 McGill Model school, (Girls Dept.), Miss Swallow, head mistress
31 Read John, bdg hse
32 McGill Normal school, S. P. Robins, LL.D., principal

Here Hanover st. begins.

33 Thomas Henry, lessee and manager Academy of Music
Madden Jeremiah, customs cl'k
34 McNill Normal school (Boys Dept.), J. P. Stephen, asst. master
McGill Model school (Primary Dept.), Miss L. H. Derick, head mistress
35 Cullen James, grocer
Somerville James, bookkeeper
Currie John, machinist

35 Currie Daniel, machinist
37 Robertson Mrs. Sarah, wid Geo.
Carter Mrs. J., wid George
Wright Mrs. H., wid Joseph
Ingersoll James, com traveller
39 Hollis Edward, secretary Society for the Protection of Women and Children

Here St. Geneviève st. intersects and Belmont Park begins.

41 Cameron J. C., M.D.
43 Dakers James
45 Foley M. S., editor and proprietor Journal of Commerce
46 McLachlan William, of McLachlan Bros. & Co.
47 McLachlan J. S., of McLachlan Bros. & Co.
49 Holden James C., of Ames, Holden & Co.
51 Ames E. F., of Ames, Holden & Co.

BERRI, from 61 Dubord north to 754 St Catherine, St James ward

12 Saint Pierre H. C., of Saint Pierre & Buissière
13 Prévost Armand, of Prévost & Co.
14 Hagar John T., of J. & T. Bell
15 DeMartigny A., cashier Jacques Cartier bank
16 Bone E. J., brewer
17 Dupuis Clément, com traveller
18 Couillard Auguste, hardware
19 Masson Alfred, of Masson Bros.
20 Marchand L. W., clerk Court of Appeals
21 Monat Louis

Here Lagauchetière st. intersects.

22 Gauthier Mrs. J., wid L.
Gauthier Edouard, Dominion Oil Cloth Co.
Gauthier Albert, of C. B. Lanctôt & Co.
24 Cass M., agent
Cass J. H. S., accountant
25 Labadie J. A., notary
Labadie J. E. O., notary
Labadie Adolphe, notary
Labadie Alphonse
26 Thibeau Mrs. Lucie
Trester H., com traveller
Belaire Adolphe, clerk
Crevier Jean Bte., upholsterer
27 Fabro Gustave, hardware
28 Gélinas Mrs. M., wid J.
Lajoie Mrs G., wid P.
30 Lord Anthony G., broker
31 Bellemare Raphaël, inspector Inland revenue
Lajoie H., of Ouimet & Lajoie
32 Bolton R., merchant
33 Deschamps Aldéric, sen., of F. & J. Leclaire & Co.
34 Dorion P. A. A., advocate
35 Belcourt F. L., agent
Belcourt N. A., advocate
Belcourt E. E., bookkeeper
36 Tourville L., grain merchant
37 Cuddy John P., merchant
38 Archambault J. L., of Archambault, Lynch & Mignault
39 Donnelly P. J., lumber merch't
40 Moisan F. X., of F. X. Moisan & Cie.

Here Dorchester st. intersects.

44 Trudel B., advocate
54 Bélanger Adol., cabinetmaker
56 Gamache Amédé, of Lamarche, Prévost & Cie.
58 Piché Urgèle, manager
60 Nelson C. A., of Laviolette & Nelson
Nelson J., sen., customs registrar
Nelson J., jun., of Nelson & Dupuis
62 Mathieu Aimé, of E. Mathieu & Frères
64 Clarkin Mrs. Mary, wid J.
65 Goldstein Bernard, merchant
66 Labine Jules, of J. Labine & Co.
Labine Achille, merchant
67 Lecavalier Jos., cabinetmaker
David F., traveller
68 Bissonnette A., high constable
Bissonnette L. S., deputy high constable
69 Bourdeau Joseph, of L. Gnaedinger, Son & Co.
70 David Alphonse, advocate
Beaudry Armand, clerk
71 Descoteau Mrs. Julie, wid Jos.
David Mrs. O., wid F., tailoress
Larouche Joseph, storeman
Verdon André, carter
72 Papineau C. F., of Papineau, Durand & Marin
Delisle Mrs. E., wid H.
73 Lefebvre Mrs. A., wid Jos.
Barrette Onésime, com traveller
74 Ibbotson Miss L.
Ibbotson Miss C.
75 Hurtubise M., printer
Lefebvre Miss Delphine
76 Allard J. Bte., city assessor
77 Sarault Eustache, laborer
Lavallée Antoine, painter
Brais Mrs. M., wid Joseph
Duquer Pierre, laborer
Bigras Félix, laborer
78 Newman Patrick, contractor
80 Vinet J. B., tobacconist
Gravel Adolphe, barber
81 Hébert L. P., artist
83½ Desmarchais J. B., trader
85 Lambert J. B., shoemaker
Lajoie Napoléon, carter
86 Lawrence Antoine F., of O. Lawrence & Frère
87 Favreau Louis
Goyette Alph., carriagemaker
88 Tellier Henry, J., of Tellier, Rothwell & Co.
89 Marcil Adolphe, painter
90 Lesage A. L., secretary to supt. of canals
91 Chiquette Edouard, clerk
92 Hamelin A. S.
93 Lamoureux N., joiner
96 Kennedy J. G., of J. G. Kennedy & Co.
100 Rottot Jean Philippe, M.D.

BERRY LANE, from 36 St Louis north to 334 Craig, St James ward

4 Barnes Mrs. S., wid H., bdg hse
5 Sercia Jacques, laborer
6 Vincent James, cook
Gordon Adolphe, storeman
7 Rhéault Narcisse, bookkeeper
8 Marlin Lawrence, laborer

Here Perthius st. ends.

11 Hatch Miss F., milliner

BERTHELET, from 226 Bleury west to 85 Union av, St Lawrence and St Antoine wards

1 Wylie W. & J. S., bakers
Wylie W., of W. & J. S. Wylie
6 Lawrence F. W., com traveller
8 Tindall Thomas, painter
10 Varey F. G., bank clerk
10½ McLeod Peter, missionary
12 Kerr Miss Elizabeth
12½ Perry Geo., fire engine manufr
Singleton Mrs. Eliz., wid Wm.
13 Scott Wm., of Beckham & Scott
13½ Gunnery Joseph, caretaker
14 Porter John, clerk
14½ Ogilvie William, engineer
15 Cunningham Edmund, clerk
15½ Scott John, clerk
16 Long Mrs. J., music teacher
17 Mulhall Mrs., dressmaker
Mulhall John, clerk G.T.R.
17½ Scott Francis, storeman
18 Gezequel M., Parisian laundry
19 Ellison George Herbert, clerk
19½ Spero Sem. M., button hole mkr.
20 Dickson William, confectioner
21 Reed John, collector
Reed Wm., organist
21½ Wittman Charles, furrier
23 Caldwell Wm., foreman
26 Smith A., bookkeeper
28 Wand Alex. A., builder
30 Masson D., of D. Masson & Co.
Lamère D., clerk G.T.R.
31 Ladies' Benevolent institution, Mrs. Louisa Glover, matron
32 Adams A. E., of Adams & Co.
39 White S., contractor
41 Wright Jas. A., Canada Telephone Co.
42 Poustie James, G. N. W. Telegraph Co.
43 Wright J., of J. Wright & Co.
45 Ross Johnston, clerk
Cram —, bank clerk
Pollick James, agent
46 Harrison Jacob, coachman
47 Russell Charles, butcher
48 Elliott Martin, groceries, &c.

Here City Councillors st. intersects

49 Millar Adam, bookkeeper
51 Rowat James, clerk
57 Bridgman Geo., butcher

Here Aylmer st. intersects.

59 Tierney Henry, tailor
60 Egan Robert, plumber

BISHOP, from 959 Dorchester north to St Catherine, St Antoine ward

2 Finley Samuel, of Gault Bro & Co.

BISHOP AVENUE, off 263 St Antoine, St Antoine ward

12 Bates Edward, bookkeeper
14 Armstrong John, confectioner
16 Green John, clerk

BISHOP LANE, from 36 St Ignace to 13 Desalaberry, St Mary ward

2 McKeown Michael, laborer
4 Frique Louis, laborer
Kelly Wm., laborer
8 Desjardins Léon, blacksmith
8½ Bastien Moïse, blacksmith
Doran Robert, laborer
9 Malone Richard, stonecutter
10 Lamère Joseph, policeman
12 Senécal Amable, shoemaker
Burns Thomas, laborer
14 Gravel Mrs., wid P.
16 Lucaisse G. C., laborer
Dorval Joseph, shoemaker
17 Dorion Olivier, turner

18 Beland Magloire, cabinetmaker
Dansereau F., shoemaker
22 Waterson Mrs. Margaret, wid R.
23 Bouthillier Laurent
Lortie Edmond, blacksmith
27 Rouselle Edmond, tinsmith
Boivin Elzéar, turner

BISSON, from 163 St Antoine north to 70 Osborne, St Antoine ward

5 Dewitt John, bookkeeper
7 Anderson A. A., com traveller
9 Marson W. S., cashier
10 Ronayne Edward P., of Ronayne Bros.
Ronayne Pat. J., of Ronayne Bros.
11 Alston J. E., of Carsley & Co.
12 Bauden Joseph
13 Mailloux Ovide, architect
14 Clark Mrs. Warren, wid G.
15 Mailloux P. N., contractor
16 Nelson William, storeman
18 Horton James S., clerk
20 Mace George A., foreman
22 Todd Patrick D., clerk
Todd Robert, clerk
24 Hedge Mrs. G., wid Henry
26 Hughes Thos., paper stainer
28 Parker John, nickel plater

BLACHE LANE, east from 157 Mountain, between St Antoine and Windsor, St Antoine ward

11 Sweeney Hugh, laborer
11½ Spooner Daniel, machinist, r
15 McDonnell Owen, carter
19 Briggs Joseph, laborer
26 Hayvren John, carter

BLANCHARD LANE, between Nos. 9 and 11 St Margaret, St Antoine ward

Larivière N. & A. C., saw mill

BLEURY, from 669 Craig north to Sherbrooke, St Lawrence ward

1 Summerhayes & Walford, photographers
Canadian Plaque & Show Card Co., Brown & Dunsby, magrs
2 Montreal Fringe and Tassel works, A. Silberstein, mangr
Silberstein Adolphe, manager Montreal Fringe and Tassel works
3 Montreal Book room, C. W. Coates, manager
Coates C.W., manager Montreal Book room
4 O'Rourke Andrew, shoefitter
Armstrong Miss Agnes
McDonald Miss
5 Burland Lithographic Company (Limited)
Burland G. B.
Dakin F. B., sec-treasurer
Canadian Magazine of Science and Patent Office Record
6 Stephenson George, mer tailor
8 Craig Alexander, house and sign painter
10 Brodie & Harvie, flour merchts
13 Murphy John, painter and picture framer
14 Fogarty James, currier
16 Holiday Thos., porter G.T.R.
17 Notman Wm., & Son, photographers
18 Corcoran B. F., foreman
19 St John Patrick, boots and shoes
20 Butler Jos., cabinet locksmith
21 Brown George, & Sons, merchant tailors
22 Morrison Peter S., jeweller
23 Moore F., lamps and coal oil
24 Graham Patrick, moulder
25 Kennedy Wm., builder, architect and valuator
Nicholson Robert, blacksmith and machinist
Bain, Fadger & Co., manufrs
Bressette S. J., machinist
Perry Geo., jun., poultry exchange
Lawson John, blacksmith
King Wm., & Co., upholsterers
26 Long Sing, Chinese laundry
26½ Turpin Miss E., ladies' hairdresser
Turpin Zeph., hairdresser
28 Deacon B. R., painter
Elvidge Alfred, polisher, r
Wood Wm. H., carpenter, r
Waid rev. John B., r
Ryan John, electrotyper, r
29 Street Walter, stationery
30 O'Donoghue Patrick, saddler
31 St Lawrence Dye works, M. & M. Macdonald, props
Macdonald M. & M., St Lawrence Dye works
32 Patterson Wm., jun., veterinary surgeon
Patterson Wm., sen., boarding stables
33 McKinnon Archie, carpenter
Stroud Bros., tea merchants
34 Young J. B., tinsmith
35 Miller & Bremner, jewellers
35½ Bremner James, of Miller & Bremner
36 Kearns Nicholas, grocer
Ricketts Thos., prop. Foresters Arms saloon
37 McVey Wm. P., boots and shoes

Here Jurors st. intersects.

37½ Lespérance Alphonse, butcher
38½ Hope W. H., picture frames
39 Somerset house, Alfred Symons, proprietor
Symons Alfred, prop Somerset house
40 Castle & Son, painters, &c.
Tait Wm., storekeeper G. N. W. Tel. Co.
41 Stoddart R. W., watchmaker
42 Long John, carpenter
43 Allan John, fancy goods
44 McCloskey Miss Helen, laundry
45 Taft Andrew B., architect
45½ Highmore Thomas, dyer
47 Davies Isaac, furrier
47½ Woods R. G., tobacconist
49 Cochenthaler J., confectioner
51 Nettleton Thos, photographer
53 Siegars G. E., hat bleachery
55 Elliott Edward, grocer
58 Larkin Patrick, wood merchant

Here Lagauchetière st. intersects.

60 Quinn Thomas, saloon
61 Errington Daniel, fruits
63 Sparrow J. B., bill poster
Montreal Bill Posting and Distributing Co., J. B. Sparrow, manager
64 Whitehead Mrs. Emma
64½ Corbett Mrs. A., registry office
66 Clancy Miss Margaret, milliner
68 McCallum J., & Sons, pianoforte warerooms
70 McCallum David, of John McCallum & Sons
71 McDonell Mrs. M., wid A.
McDonell Miss Isabel, dressmkr
71½ Mills Robert, bird fancier
72 Beckham Hugh, carpenter
72½ Ulley Wm. H., brush manufactr
73 Young Women's Reading room
75 Hammond Miss E., bdg hse
Marcoux D., manufacturer
Foster Andrew, bread-driver
Willis Robert, bird fancier
76 Scanlan Miss Mary, fruits
76½ Smith Philip, plasterer
O'Brien James, carter
77 Dion Mrs. A., wid L. H.
78 Giblin Patrick, laborer
Lamarche N., cabinetmaker
79 Montmarquet Mrs. H., bdg hse
Bryan J. B., clerk
Morrison Thomas, stenographer
Edwards Arthur E., jeweller
Williams John, actor
80 Provencher Mrs. D., wid Antoine, dressmaker
81 Cunningham W. H., of Cunningham Bros.
82 Christy T., plumber
83 Beauchamp William
Beauchamp W. P., clerk
84 McFillamy Miss Mary A., fruits
85 Date John, plumber
86 Laird David, baker
Laird John, clerk
87 Summerhayes Mrs. L., wid F. W., fancy goods
89 Hawke John F., shirt maker
90 Flood Mrs. M. A., groceries

Here Dowd st. commences.

91 Cunningham Bros., marble-dealers
92 McMillan Walter M., grocer
92½ Miller David A., type dresser
93 McMillan Ewan D., tobacconist
94 Panneton Jos., boots and shoes
94½ Tierney James, storeman
95 Enlow John, carter, r
Lynch James, carpenter, r
Houghton John, painter
96 Cassidy Mrs. Cath., fruits, &c.
97 Harnett Henry, collector
98 Dowd James, carpenter
Mooney James, laborer
99 William Alphonse F., dry goods
100 Banville Thomas, water police
101 Wellstead Charles, engineer
102 Stephenson Toomas, storeman
Wardill James, cabinetmaker
Hamilton Mrs. A., wid John
103 Carey William, machinist
104 McDougall Andrew, mer tailor
105 Simond Harry, com traveller
106 Vézina Joseph, barber and tobacconist
107 Nelson Alex., & Co., hatters
107½ Olsen Mrs. Eliz., wid H. Fred.
108 Young Charles, saloon

Here St. Bernard st. commences

109 Wellstead Mrs Chas, milliner
109½ Brennan Miss M., dressmaker
111 Carnival house, C. Buise, prop.
Buise Charles, prop. Carnival house
112 Levesque Joseph, butcher
113 Lee Bros., tobacconists
113½ Lee Mrs. Lucy, wid W. N.
Lee John, of Lee Bros.
Lee Dominick, of Lee Bros.
114 Owens J. B., painter
115 Peard John A., tinsmith
116 Laverty M. P., grocer
119 Coysh Wm. R., upholsterer
119½ Phillips Miss L., dressmaker
121 Covernton Carleton J., druggist

122 Carignan J. A., wood dealer

Here Dorchester st. intersects.

123 Weldon George, art repository
125 Moore Francis J.
127 Russell Mrs. John, milliner and dressmaker
Russell John, dry goods
129 Webster George, bookbinder
Webster James, plumber
Webster John
Waters George, clerk
130 Forsyth R., marble works
131 Woolley George, upholsterer and cabinetmaker
135 Gladstone Mrs. Eleanor, wid Wm., underclothing
137 Nichol T., M.D.
139 Kennedy Richard A., M.D.
141 McConnell J. B., M.D.
141½ Ross Mrs. Mary, wid Charles
142 St Mary's college (Jesuits), rev. A. Turgeon, president; rev. L. Garceau, vice-president; rev. F. L. Arpin, treasurer
Jones rev. A., S.J.
Turgeon rev. A. D.
Point rev. P.
143 Sage John, storeman
144 Church of the Gesu
147 Yon Antoine, contractor
149 Marcou Mrs. E., wid B., bdg hse
Hall Henry
Hall Fred., clerk
151 Merrill Henry, M.D.
153 Merrill E. H., of H. & H. Merrill
Merrill Alfred E., law student
155 Mignault P. B., jun., of Archambault, Lynch & Mignault
Mignault P. B., sen., M.D
Mignault L. D., M.D.
Mignault Jos. O. C., civil engineer
157 Desmarteau Elzéar, of N. E. Hamilton & Co.
159 Barbeau Alphonse, clerk
163 Perrigo James, M.D.
165 Desgardins L. E., M.D.

Here St. Edward st. commences.

172 Stodart D. R.
174 Lightfoot Mrs. J., wid Henry
Ridgeway Thomas R., financial agent

Here St. Catherine st. intersects.

177 Ibbotson E. B., dentist
Ibbotson Mrs. A., wid B.
Ibbotson John S., student
Ibbotson A. F., student
178 Smardon W. F., boots and shoes
179 Morrison George O., M.D.
Morrison Miss L., professor of singing
181 McHenry Miss Jane
182 Labdon M., crockery
183 Laberge Mrs. Marie, wid Chas.
184½ Fraser A. B., grocer
Victoria Ice office
185 Malo Peter, machinist
186 Stone rev. A., teacher Proprietary College school
Stone Miss S., music teacher
Stone Mrs. A., ladies' school
187 Mock John, clerk G.T.R.
Penny James, agent C.P.R.
Reid James A., insurance agent
Augus John T., clerk
Rolland Frank F., clerk
188 Waterfall S., cigar store
Nugent James, packer, r
Cody Dennis, laborer, r
Lebrien Mrs. J., wid Auguste, r
188 Donahue Francis, laborer, r
189 Pannetton André, bookkeeper
190 Kent Thomas, upholsterer
191 Miller David, of Miller & Bremner
192 Sharp Edward, bookkeeper
193 Boyne Mrs. J.
194 Salsbury John, machinist
195 Nelligan David, asst. P.O. inspr
196 Karney Mrs. E., wid M., laundry
197 Houghton E. T., painter
198 Mead John, groom
199 Gerth Arthur R., cigar store
200 Adam Jean Bte., joiner
Adam Mrs. J. Bte., dressmaker
201 Garrigan Mrs. J., ladies' doctress
202 Quigley Mrs. Mary, wid John
203 Leonard Michael, commission leather merchant
204 Birrell Archibald, of Pringle & Birrell
205 Trester Charles, fancy goods
206 Summerhayes Miss Caroline, fancy goods
207 Ahern William, registrar
207½ Dickson Alex., clerk

Here Mayor st. commences.

208 Dion Mrs. Lucie, wid Jos.
Chavot C., French teacher
209 Parker A. W., of J. D. Nutter & Co.
211 Kollmyer W. H., of Frothingham & Workman
213 Varey George, clerk
215 Stafford John, merchant tailor
216 Prescott James H., grocer
217 Mock Charles, clerk
218 Warren Robert, bookkeeper
Warren N., clerk, G.T.R.
Warren John, bookkeeper
219 Weary Herbert John, clerk
220 Charlton Mrs. M., wid John
222 Haynes Michael, conductor
223 Lavoie F. A., assistant cashier Custom house
224 Vineberg Moses, furrier
225 Dwane Thos., boots and shoes
226 Harries T., com traveller
Harries Augustus, clerk
228 McCoy T. W., confectioner
229 Houghton John, painter
230 Wylie Mrs. J., wid John
Wylie J. S., of Wm. & J. S. Wylie
232 Coote Ed., com traveller
233 Lamb James, meat market
234 Hall Richard B., com traveller
235 Locker William, mattress maker
236 Brimacombe W. H., clerk
237 Adams H. F., grocer

Here Ontario st. ends and Berthelet st. begins.

238 Nightingale Henry, billiard table manufacturer
239 Elliott William, agent
240 Rickaby J. B. H., of Dufresne & Mongenais
241 Taylor Innes M., accountant
242 Faulkner George, appraiser
243 Stuart Wm. W., director Michipicoten Copper Co.
245 Hilton Edward A., organist
247 Hill Chs. G.
252 Piton Fred. J., com traveller
254 Murphy James, master carter
256 Sexton J P., advocate
258 Dunn Misses, bdg hse
Wilks Miss M. J.
Grant John P., com traveller
Osborne F. L., clerk G.T.R.
Coates W. W., clerk G.T.R
258 Osborne J. B., clerk G.T.R.
Rattan W., M.D.
Boswell J., clerk
Mitchener John, clerk
260 Benson Mrs. M. A.

Here Concord st. commences.

262 Fitzgibbon Michael, of Thouret, Fitzgibbon & Co.
264 Cowan Mrs. E., wid Hugh
266 Simpson John A., bookkeeper
267 Craig Alexander M., painter
268 De Gonzague L. B., of De Gonzague & Rushton
Conn Alfred, bookkeeper
270 Croft Herbert W., bookkeeper
271 Mills E. Lyman, merchant
Winkler Leo, clerk
272 Quinn Mrs. C., wid Patrick
273 Dawson William, bookkeeper
McLeod Miss A., dressmaker, r
Grimsdale Geo., blacksmith, r
281 Elliott Fred. J., com traveller

Here Sherbrooke st. intersects.

BONAPARTE, formerly Napoleon, from 38 Visitation west to 81 Montcalm, St James ward

6 Duhamel Joseph
8 St. Pierre Théodore, laborer
Samson Charles, laborer
10 Carrière Mrs. M., wid Joseph
Benoit Jérémie, laborer
16 Poulin Pierre, trader
19 Labossière Louis, painter
21 Keleher Michael, carter
23 McEnroe Bernard, carter
25 Labelle Alfred, plasterer
Richard Etienne, trader
27 Ducharme Alfred, laborer
33 Delcourt William, clerk

BONSECOURS, from 87 St Paul north to 368 Craig, East ward

1 Rowan Peter, grocer
2 Molinari Antoine, innkeeper
3 Poutré Felix
Bourdon Mrs. Helène, wid P.
Gendreau Mrs. A , wid Chs.
Cornellier Norbert, laborer
Gendreau Louis, laborer
4½ Patenaude Chas., barber
8 Charette Olivier, laborer
Morin Jeffrey, laborer
Fortier Luc, bdg hse
Gregoire Louis, carpenter
Lacas Joseph, laborer
Legendre Alfred, shoemaker
Boucher Joseph, blacksmith
Nadeau Joseph, laborer
Benoit William, laborer
9 Lafontaine Telesphore, hotel
11 Daigneault Moise, innkeeper
15 Jobin Alfred, blacksmith
Bazinet Chs., trader
16 St Martin Mrs. A., wid Frs.
Gauthier Alexis, carpenter
Paré Pierre, carpenter
Payant Miss Henriette
Perron Joseph, laborer
Lefrançois Charles, laborer
Goyer Gédéon, boatman
Holdwell Frank, laborer
Carrière Mrs. Zoe, wid B.
17 Brouillet T., & Co., blacksmiths
18 Hatton D., & Co., canned goods
Delaware Oyster Co., wholesale, D. Hatton & Co., proprietors
19 Labossière A. Zénophile, cooper

10 Brouillette Théophile, of Theo. Brouillette & Co.
20 Bonsecours hotel, Stanislas Leonard, proprietor
Leonard Stanislas, prop. Bonsecours hotel
Branchaud Athanase, barber
24 Berard Chs., police sergeant
26 Hutchison John, grocer

Here Notre Dame intersects.

31 Malo Gregoire, tailor
Renaud H. E., tailor
Germain Jos., glove manufactr
31½ Fortier Mrs. H., wid P., dealer in lamps, coal oil, etc.
32 Picault Dr. A., chemist
33 Corosino J., plaster ornaments
35 Lavigne Honoré, hotel
36 Gervais J. Bte., cabinetmaker
39 Rhéaume Nap., picture framer

Here Champ de Mars st. intersects.

42 Beaudry Ernest, grocer
44 Holden Miss Mary, fruit dealer
45 Lafrenière Joseph, hotel
46 Dollé Theophile, saloon keeper
47 McVey James, livery stables
52 Walker James, confectioner
54 Ouimet R., groceries and liquors

Here St. Louis st. intersects.

56 Godin P. J., bdg hse
62 Legaré Narcisse, agent
Mercier Jacob, laborer
64 Flynn Mrs. M., wid J. J., fruits

BONSECOURS MARKET, between 96 and 186 St Paul and 51 and 155 Commissioners, East ward

Perrigo John, clerk
Gadbois Onésime, asst. clerk
Bourdon Pierre, weigher
Paré Alphonse, weigher

Meat Market.

1 L'Esperance A., butcher
2 Dupras Louis, "
3 Quevillon Joseph, jun., "
4 Meunier Eusèbe, "
6 Lebrun Louis, "
7 Morgan James, pork "
10 Mercier Roch, "
11 Contant Nap., & Co. "
12 Reinhardt John, "
13 Corbeil J. & A., & Co. "
14 Leduc Joseph, pork "
16 Idler William G., pork "
17 Deschamps Joseph, "
18 Beauchamp Nicholas, "
19 Richard Joseph, "
24 Girard Chs., "
25 Perrault Nazaire, pork "
28 Laforce Michel, "
29 Brindamour P., pork "
33 Forest Napoléon, & Co., "
35 Beaudreault A. A. "
37 Contant Dominique, "
38 Bourassa J. Bte. & N. "
40 Girard Joseph, "
47 Demers Benoni "
48 Racette Joseph, pork "
50 Granger Godfroi, "
51 Dérôme O. "
53 Dérôme Ed., "
54 Doré E., & Co., "
55 Deschamps J. Bte., "
58 Cusson Joseph, "
59 Galaise Cléophas, "
61 Dubois Edouard, "
62 Dufort N., pork "
63 Courteau Adrien, "
64 Collin Adolphe, butcher
67 Bourdon A., "
69 Dérôme L. & O., "

Stands inside of Market fronting Commissioners st.

Jetté Mrs. Henri, vegetables
Lamalice Miss M. A., vegetables
Benoit Mrs. J., wid P., vegetables
Gregoire Miss Sophronie, vegetables
Morel Mrs. Louis, vegetables
Newman Mrs. Patrick, fruits
Desmarais Mrs. M., wid J. B., fruits and vegetables
Hogue Moïse, confectionery
Ducep Miss L., confectionery
Larin J. Bte., jewellery
St Jean Alfred, fancy goods
Courtois Miss Marie, jewellery
Singer Peter, jewellery
Poulin Octave, jewellery
Courtois Moïse, jewellery
Poitras Thomas, trader
Durocher Joseph, lunch room
Ricknear Wm., baskets
Hébert Mrs. C., fruits
Foster Mrs. J., wid W., fruits
Labelle A., confectionery
Healey Mrs. M., wid M., baskets
Beauliau Mrs. S., wid J., vegetables
Miron Mrs. M., vegetables
Laporte Mrs. Eus., vegetables
Gamache Henri, baskets
Parmentier Mrs. L., wid J., fruits and vegetables
McGuire Mrs. Mary, vegetables
Mead Mrs. Michael, vegetables
Lamouche Joseph, confectionery
Gagné Venance, baskets
Gagnon Miss Mary, crockery
Lepage Mrs. Chas., crockery
Monette M. M., confectionery
Gravel Miss Caroline, crockery
Keeven Alexander, fancy goods

Fish Market.

1 Larivée L., & Son, fish dealers
2 Cawthorn Mrs. T., & Co., "
5 Dubois N., "
6 Raymond A., "
9 Lalumière E., "
10 Latour E., "

Stores fronting Commissioners st.

Brunet Louis, fruit dealer
Vermette George, fruit dealer
Peltier & Pepin, fruit dealers
Moquin & Côté, fruit dealers
Lapierre Pierre, fruit dealer
Côte Gaspard, fruit dealer
Grenier Joseph, fruit dealer
Cadotte J. Treffié, fruit dealer
Rickner Charles, fruit dealer
Coughlin C., fruit dealer
McCarthy Dennis, fruit importer
Girard Joseph E., fruit dealer
Doucet & Donaghy, fruit dealers
Sylvestre Louis, fruit dealer
Boucher Ephrem, fruit dealer
Livernois L., & Co., fruit dealers
Hart O. & E., fruit dealers
Hart Edward, fruit dealer
Barry John, fruit dealer
Cuddihy P. B., fruit dealer
Hart Nicholas, fruit dealer
Johnston Thomas, fruit dealer
Labrecque Octave, fruit dealer
Lantier Gédéon, fruit dealer
Boucher F. X., fruit dealer

West end of the Market.

Lecompte Israël, fruit dealer
Lemay Israël, fruit dealer

Stores fronting St. Paul st.

1 Shea Jeremiah, provisions
Delorme Edouard, provisions
2 Bouchard Charles, provisions
3 Smyth George, provisions
4 Godbout Siméon, trader

Stands fronting St. Paul st.

1 Versailles Joseph, trader
2 Ladouceur Joseph, trader
Berlau Horace, provisions
3 Lamoureux Jos., trader
4 Valliere Michel, trader
5 Jetté D., trader
6 Desmarchais J. Bte., trader
8 Martin Joseph, trader
9 Charpentier J. Bte., trader
10 Bazinet Chas., trader
11 Perron Hubert, trader
12 Sylvain Joseph, trader
14 Renaud Louis, trader
16 Beriault Olivier, trader
18 Legault Julien, trader
20 Bourgeis Joseph, trader
22 Poirier Henri, trader
24 Beriault Olivier, trader
Donnelly & Walker, produce
26 Champagne J. Bte., trader
29 Phillips Jas. Z., butter dealer
32 Rocheleau Adolphe, trader
33 Lamoureux Jos., trader
34 Labelle Mrs. M., wid Jos., trader
36 Seers —, butter and cheese

Cellars fronting St. Paul st.

1 Deery Thomas, trader
2 Rolland T. L., trader
Bazinet J. D., sen., trader
5 Poulin Pierre, & Co., traders
6 Champagne Chs., trader
7 Collins A., trader
8 Lamontagne J. Bte., grain
9 Savard & Macduff, provisions
10 Bazinet Charles, jun., trader
Brodeur Charles, trader
11 Champagne Henri, trader
12 Bélanger A., trader
13 Gaulin Ferdinand, trader
14 David D., trader
15 Roderique Maxime, trader
16 Brousseau Joseph, trader
17 Robitaille Frs., trader

Oyster Dealers.

3 Prévost Pierre, oysters
Vallière Joseph, oysters
Lanthier Gédéon, oysters
Demers Toussaint, oysters
Côte Pierre, oysters
Desjardins Damase, oysters

BOURGEOIS, formerly Burgess, from the river west to Grand Trunk, St Ann ward

3 Donaldson John, engineer G.T.R.
5 Waters James A., machinist
7 Upton Ed., fireman G.T.R.
9 Upton Ed., timekeeper
Upton H., clerk G.T.R.
11 Upton Philippe, steamfitter
13 Telling Thomas, laborer
77 Waugh Robert, storeman G.T.R.
79 Green John, laborer
81 Dermody Mrs. Helen, wid M.
83 Melville Mrs. Anna, wid John
85 Brown Wm., brakeman G.T.R.
87 Atkinson Wm., engineer G.T.R.
89 Norris Thomas, steamfitter
91 Nelson Joseph, machinist
93 Buckley Samuel, carpenter

Here Foward st. intersects.

106 Patterson Andrew, blacksmith
107 Johnson Arthur, blacksmith
109 Surgeon Robert, boilermaker
111 Luckhurst George, clerk
113 Aird William, foreman G.T.R.
115 Williams C. J., fitter
117 Corner Chas., machinist
119 Jamieson Mrs. E., wid James
121 Smith Geo., machinist G.T.R.
123 Green Frederick, blacksmith
Temple Peter, machinist
Weston Jesse, carpenter
Chamberlin E. J. M., clerk Ontario bank
129 Montgomery Henry, painter
131 Stark Robert, brassmoulder
133 Bell James, asst supt traffic dept G.T.R.
137 Brain Francis, shipper G.T.R.
151 Glennon Isaac, printer
151½ Clarke Henry, storeman G.T.R.
153 Hayden Mrs. Jane, wid R.
Hayden G. A., lithographer
Hayden J. W., clerk G.T.R.

Here Wellington st. intersects.

163 Clarke George, butcher
164 Johnson Wm., grocer
173 Giddings Chas., engine driver
175 Wilber George, painter
174½ Orton Wm., engineer G.T.R.
176 Pollard John, agent G.T.R.
176½ Hewitt C. J., watchman G.T.R.
177 Kingston Wm., checker G.T.R.
178½ Green Albert, blacksmith
Garrett Mrs. E., wid Patrick
179 Bélanger George, fitter
180 Garlépy Mrs. Mary, wid D.
181 Wilson Andrew, boilermaker
182 Cullen Wm., foreman G. T. R.
183 Perkins Henry, machinist
185 Newmarch Isaac, jun., fitter
187 Lowe Arthur, fitter
189 Newmarch Isaac, fitter
191 Champagne P., fireman G.T.R.
192 McConachie Geo., carpenter
192½ Philibert Arthur, barber
193 Todd Mrs. C., wid Thos., grocery
194 Shires David, patternmaker
194½ Ward Mrs. S., wid John
195 Bockus A., conductor G.T.R.
197 McShane Thomas, engineer
199 Edmunds Walter, milkman
200 Gribbin James, switchman
200½ McConnell J., fireman G.T.R.
202 Duston Isaac, clerk
203 McCoy D. C., machinist
203½ Black James, boiler inspector
204 Singer Henry, carpenter
204½ McMaster Thos., laborer
205 Farrar John, laborer
206 Dowden Geo., checker G.T.R.
206½ Costigan Chas., engine driver
208 Jones Wm., steamfitter
211 Brighton George, shunter
211½ Parling Arthur, yard master G.T.R.
210 Jenkins Henry, laborer
Kenahan Mrs. Mary, wid M.
212½ Firth Jos., blacksmith
O'Brien Wm., laborer
213 Marsh Aaron, fireman G.T.R.
213½ Painter Mrs. L., wid Joseph
214 Foley Mrs. E., wid Michael
216 Obyrne Ed., grocer
216½ Acton Wm., engineer
222 Feeney Thos., conductor G.T.R.
222½ Shepherd John W., fitter

BOYER, off 129 Sanguinet, above Dorchester, St Louis ward

2 Vigeant Esdras, printer
Guinette Mrs. Agnes, wid P.
4 Labelle Joseph, plasterer
4 Arpin Louis, sailor
6 Labelle Mrs. Marie, wid Louis
Robillard Alfred, beer driver
8 Quenneville Pierre, laborer
10 Leblanc A. Joseph, clerk
Robertson Mrs. S., wid Jas.
14 Boudette Henry, printer
Beauchemin Hubert, tailor
16 Quenneville Napoléon, barber
18 Valade Jos., clerk
20 Barbeau Mrs. Adeline, wid Jos.
23 Contant Edouard, shoemaker
23½ Boucher Miss Marie
26 St Antoine Napoléon, grocer
Bleau Ovide, driver
Rondeau Joseph, painter

BRANT LANE, from 18 Colborne av. St Mary ward

Bannerman Robert, grocer, tobacco pipe and rope manfr

BRENNAN, from junction of Prince and Common to Wellington, St Ann ward

14 Customs warehouse
Williamson James, warehouseman

Here Duke st. intersects.

21 Nyguist Mrs. E., wid L., bdg hse
23 Hardie James L., laborer
28 Coady Wm., cooper
38 McIntosh John, & Son, Vulcan Iron works

Here Nazareth st. intersects.

46 White W. C., boilermaker
Vallance H., jun., draughtsman

BRITANNIA, from the River West to 5 St Etienne, St Ann ward

2 Allan William, machinist
5 Chauvin J. B., nailmaker

Here Menai st. intersects.

69 Kirwin Wm., laborer
Kirwin John, laborer
81 Gennynge W., laborer
83 Donaldson Robert, machinist
85 Morton Mrs. Jane, wid Wm.
87 Hannan Martin, storeman
99 Bagenall James, laborer
107 Guinea John J.
109 Cockburn James, baker
114 Crutchlow G., conductor G.T.R.
116 Williams Chas., clerk
118 Haskins J. W., tackmaker
120 Hostler Wm., conductor G.T.R.
Hostler Arthur, clerk G.T.R.
130 Philipps J. M., tackmaker
132 Basham Walter, delivery clerk
138 Anderson John, machinist
139 Rodgers Matthew, carpenter
Rodgers Ed., jun., machinist
Rodgers Ed., sen., machinist

BROCK, from Water, between Barclay and Montcalm, north to 1222 Notre Dame, St James ward

11 Stevens Jeannotte, laborer
Piché Cyrille, laborer
12 Murray Mrs., wid M.
13 Ryan Daniel, dyer
Prévost Pierre, trader, r
Beauvais Ambroise, clerk, r
Brossard Victor, clerk, r
18 Brossard Joseph, clerk, r
Davis Jerry, laborer, r
Perras Alphonse, clerk, r
Higgins John, foreman, r
14 Terrill John, hatter
15 Scott George, foreman
16 Lachapelle Louis, laborer
17 Cody David, laborer
18 Bourbonnière Jules
19 Donaher Michael, storeman
20 Desjardins Joseph, driver
Martin David, night watchman
22 Cadieux Charles, barber
22½ Dalpé Euclide, cabinetmaker
24 Dalrymple James, storeman
27 Reid James
28 Lyons Thomas, laborer
Holden John, laborer, r
Gosselin Victor, laborer, r
30 Merlihan Daniel, laborer
Payette Auguste, laborer, r
Laporte Aimé, laborer, r
32 Lachapelle Mrs., wid Joseph
Bergeron Jacob, stovemaker
34 Bourassa Cyrille, joiner
36 Morin Pierre, laborer
Pellerin Louis, laborer
Pellerin Ernest, joiner
Piché Jacob, laborer
Morin François, laborer

BRONSDON LANE, opp 464 Dorchester, near St Urbain, St Lawrence ward

6 Dumay Léon, laborer
Pannot Augustus, laborer
8 Mahoney Mrs., wid Daniel
Banner Fred., blacksmith
McIlroy Mrs. Ceres, wid
10 Galarneau Mrs. E., wid F. X.
14 Hannan J. H., laborer
16 Barry John, engineer
18 Harman Charles, groom
20 Clarke Joseph, laborer
20½ Anderson Mrs., wid John
22 Bourdon Augustin, tailor
Peltier Mrs., wid
24 Bodson Charles, laborer
Hoey Patrick, laborer
28 Shay Patrick, laborer
30 Stockwell James, painter
32 Rocinsway Maurice, tailor
34 Scanlan Maurice, laborer
Lyons Michael, laborer
36 Gillard James, carpenter
38 Foley John, laborer
40 Poitras Mrs., wid
Richardson John J., laborer
42 Barowsky Ferd., laborer
44 Dunn Thomas, laborer
46 Watt Mrs., wid charwoman
48 Guillet Hector, carpenter
50 Bowley W. M., laborer
Daly Peter, laborer
52 Dodd J. H., roofer
54 Feron Arthur, carpenter
56 Mongel Adrien, carpenter
Vernot Peter, laborer

BRUCHESI, north from 2137 Notre Dame to 86 Albert, St Antoine ward

5 Gratton Alphonse, laborer
7 Beaupré Narcisse, tobacconist
9 Perry Joseph, laborer
10 Debien Octave, laborer
St Pierre Fabien, carter
Mainville Mrs. V., wid Joseph, r
11 Dubois Séraphin, laborer
12 Beaulieu Joseph, roofer
13 Choquette Nap., tobacconist
14 Boutot Joseph, bricklayer
15 Daudelin Louis, storeman
Lareau Edmond, carter
17 Désy Samuel, carter
19 Guibord Joseph, carter
Tremblay Moïse, laborer

20 Pattenaude Ovide, butcher
22 Legault Evangéliste, laborer, r
Morin Fabien, carpenter
23 Bruneau Honoré, moulder
Losier Octave, laborer
24 Guirard Uldéric, carpenter
Trudel Mrs. Zoé, wid François, r
Bissonnette Mrs. C., wid P., r
26 Gagnon Joseph, laborer

BRUNET, from 236 St Elizabeth west to 303 German, St Louis ward

5 Coté Mrs. M., wid B., drssmkr
7 Giguère Nap., coal agent
Giguère Thomas, leather cutter
8 Girard Elie, joiner
10 Brousseau François, laborer

BRUNSWICK, from 17 Belmont north to 668 Dorchester, St Antoine ward

2 Filgate capt. Samuel
7 Shaver Mrs. C. A., wid Robert
McMillan Mrs. E., wid W.
8 Milloy Alexander, traffic manager Richelieu Navigation Co.
Milloy A. G., clerk G.T.R.
Liffiton Chas.
9 Lewis John, druggist
10 Masterman Wm., sen.
11 Maher T. J., steamfitter
12 Dobbie Duncan, com traveller
Graham A. W., clerk G.T.R.
13 Morrison David
Morrison John, customs clerk
14 Feeley C., bookkeeper
15 McMartin John, of John McMartin & Co.
16 Burke Miss Mary, bdg hse
Smith —
Blackburn Henry
Robertson Miss Mary
Robertson Miss Amelia
Parker J. S., clerk G. T. R.
17 Elliott Mrs., wid Edward
18 Orr Miss Lizzie
19 Stewart Mrs., wid Robert
20 Wooley Mrs. Wm.
21 McNally Wm., of Wm. McNally & Co.
23 Munro Hector, architect and estate agent
25 Potter Thomas J., auctioneer
27 Prentice Mrs. Ellen C.

BURGESS. See Bourgeois.

BURNET, from Colborne avenue west to Shaw, St. Mary ward

Not built upon.

BURNSIDE PLACE, from 82 Union av west to 143 Stanley, above St Catherine, St Antoine ward

7 McDonald A. P., builder
9 Andrews W. M., freight agent
11 Davidson G., clerk
12 Synod hall, rev. J. Empson, M.A., clerical secretary
Gunnery Jos., caretaker Synod hall
13 Morse W. E., correspond'g clerk

Here University st. intersects.

Here Victoria st. intersects.

29 Wilson Mrs. M., wid Wm.
30 Stark Cranston A., clerk
31 Lynch Mrs. J., wid G. James
32 Barr Mrs. C., wid J., bdg hse
Rodger Miss J., teacher
Barnjum Miss Helen
Young John, bookkeeper
Swan Mrs. Mary, wid, clerk
Rodger Miss G., teacher

Here McGill College av. intersects.

61 Peel Thos. W., builder

Here Mansfield st. intersects.

Here Metcalfe st. intersects.

77 Alloway C. J., veter. surgeon
79 Benjamin H. A., bookkeeper
Protestant Board of School Commissioners City of Montreal, E. W. Arthy, secretary
High school for girls, Mrs. J. L. Fuller, head mistress
Boys' High school, H. Aspinwall Howe, T.C.D., M.A., LL.D., principal and rector

Here Peel st. intersects.

100 Russell Miss Mary
Tetford B., carpenter

BUSBY, from 785 Craig to 39 Latour, between St Radegonde and St Genevieve, St Antoine ward

1 Reed G. W., roofer
4 Rennie John, collector
4½ Carmichael Wm., laborer
5 Audley Thomas, carter
6 Shaw Mrs. Catherine, wid John
6½ Keating James, painter
7 Bradley Mrs., wid
9 Taillefer Wilfrid, carter
11 Belisle Henry, foreman
12 Voyer Simon, stairbuilder
13 Foley Pat., laborer
Andrew John, laborer
Thompson Edward, laborer
Doyle Miss A.
14 Consigny Joseph, tinsmith
Barley John, blacksmith
15 Kane Mrs. N., wid Michael
16 Evans Francis, laborer
17 Buckland Frank, printer
18 Willock David, machinist
19 Taylor Francis, pedlar
20 Filiatreault Mrs. Cordelia, wid J.
21 Moore W. M., collector
Moorewhich Abraham, pedlar
22 White James, com traveller
Watt C. C., of Watt & Watt
24 O'Reilly Wm. Patrick, plumber
25 McDermott John, boilermaker
26 Hurley Michael, laborer
27 Luard John, laborer
28 McMahon Miss Jane
31 Levinson Israël, blacksmith
33 Delasteesky Israel, cigarmaker r

CADIEUX, from 483 Sherbrooke north to the City limits, St Louis ward

2 McMillan John
Williams John, engineer
2½ Deeker Anthony, lithographer
4 Deslauriers Nap., hotelkeeper
4½ Britten Mrs E. A., wid John
Elwood Phillip, clerk
Newman —, agent
8 Greig Wm., bookkeeper
10 De Beaumont Alfred, advocate
12 Johnson W. W., manager Dun, Wiman & Co
14 Barry John, fruit dealer
22 Watt Charles C., of Watt & Watt
23 Morley Michael
24 Meharg James, machinist
Meharg Mrs. E., wid James
25 Chatwin Ambrose, machinist
26 Langan Frank, com traveller
27 McIntosh A. D.
29 Beckham Hugh, carpenter
Beckham Jas., of Beckham & Scott
30 Cuddihy Mrs. C., wid Michael
31 Louthood Alex., accountant
32 Bennet Arch. C., stationer
34 Gallet Alphonse, customs officer
36 Rose Joshua C., of Turner, Rose & Co.
40 Barnes Mrs. A. M., wid H.
41 Kieran Francis, of O'Brien, Kieran & Co.
42 Massey Mrs. A., wid Thos. R.
Barker Wm., agent
43 Scott John H., accountant
44 Bayley James, P. O. clerk
45 Duclos Mrs. Louise, wid Francis
Duclos A. Francis, com traveller
Duclos William S., clerk
46 Oakes James H., general manager City Dist. Tel. Co.
Oakes Percy, Quebec bank
47 Whelan John P., contractor
48 Gilmour Mrs. M., wid James
Gilmour James, com traveller
50 Johnston Wm. F., com mercht.
52 Howden James G., of C. C. Snowden & Co.
53 Cooper Chs., com traveller
54 Byfield T. F., of T. F. Byfield & Co.
55 Hearle Chs., manufacturing agt
56 Carbray Edward, grocer
57 Featherston A. M., boots & shoes
58 Foulis Wm., clerk G.T.R.
59 Haskell John H., of Ross, Haskell & Campbell

Here Courville st. intersects.

62 Brophy Robert, fancy goods
62½ Lafontaine Pierre, painter
Lachapelle J. M., bricklayer
64 Macwhirter John, com traveller
66 Harris John S., bookkeeper
68 Walker Mrs. Jane, wid Wm.
70 O'Brien Miss Kate
71 Grace Geo., storeman
73 Eagan Martin, clerk
76 Santtleben Barnard, clerk
78 Dow A. W., chief clerk G. T. R.
80 Saunders Mrs. A., wid Thomas
Saunders D. J., com traveller
84 Russell Edward, clerk Montreal General hospital
85 Martin Louis Jean Bte.
Martin Mrs. Marie R., wid L. S.
86 Moore Thomas, bookkeeper
88 Guilbault Pierre, stonecutter
90 Courval François X., laborer
Prévost Hypolite, laborer, r
91 Hart F. J., of Hart & Tuckwell
92 Prévost Michel, stonecutter
93 Taylor John, brewer
94 Warminton Wm., of R. & W. Warminton
95 Hart Mrs. Catherine
96 Simpson Thomas, clerk
97 Pope W. J., of Pope & Macdonald
98 Grose John W., city assessor
99 Crowther Richard S., clerk
100 Larkin Thos., printer
101 L'Arseneur Ths. F., P. O. clerk
102 Ryder William, artist
103 Quinn F. A., of Quinn & Purcell
104 Liffiton W., of J. H. Jones & Co.
Choquette F. X., B.C.L., advocate
108 Dixon Jas. A., com merchant

110 Falconer William, bookkeeper
112 Dorion Mrs. O., wid judge V. P.
Dorion Henri, clerk
Dorion L. C. W., advocate and editor Queen's Bench Repts.
Dorion A., of Geoffrion, Rinfret & Dorion
114 Doray Alfred A., P. O. clerk
115 Mount Royal college, T. Russell, president
Russell Thomas, president Mt. Royal college
116 Toner Mrs. Mary M., wid Jas.
118 Wiswell Frederick, mechanical engineer
119 Leduc Joel, of L. Tourville & Co.
120 Leslie Wm. J., marine inspector
122 Mayrand Mrs. E., wid August
124 Evans W., working jeweller
125 Gravel Jos. F., agent
125½ Williams —
126 Spanger F., gold chain maker
127 Hodgson I. J., com traveller
Harrison Thomas L., optician
128 Fafard François X., clerk
Fafard Miss A., dressmaker
129 Knight Mrs. E., wid Henry
130 Dion L., baggageman G.T.R.
131 Heward Edward, bank clerk
132 Sutton W. R., clerk G.T.R.
133 Walsh T. H., of Walsh, Lefort & Co.
134 Fryer Thomas W., painter
Lapham H., of Lapham Bros.
136 Morrison Geo. W., deputy port warden
138 Patterson William M., agent
140 Kydd Samuel, night editor Gazette
141 Lionais C., mining engineer
142 Galbraith Wm., com traveller
143 Briegel Frederick, mail clerk
145 Bryson Mrs. Jane, wid Thos. M.
147 Clift capt. R. S., marine surveyor
151 McEwen R., freight agent
152 Dumesnil Alphonse, clerk
156 Desjardins J. A., M.D.

Here Roy st. intersects.

158 Bédard Frs. X., com traveller
160 Snell William, com traveller
162 Gibaut François X., clerk
164 Henderson rev. Thos., Baptist
164½ Batchelor Mrs. E., wid Alex.
166 Lavaquerie Alp., polisher
166½ Campeau Miss M., dressmaker
Campeau Alfred, bailiff
168 Kittson G. R. W., of Kittson & Rinfret
170 Dixon Joseph, bank clerk
172 Jeffrey Geo. J., bookkeeper
178 Graham G. C., com traveller
175 Lesage L. E., insurance agent
Dion Alphonse, clerk
177 Delano C. E., merchant
179 Ostell John B., accountant
181 Fulton John A., mercantile agt.
183 Porteous Thomas, notary
185 Abbott S. A., stenographer
187 Ashby Henry, boots and shoes
189 Grant George, com traveller
191 Braidwood Frs., prov merchant
193 Pearson James, butcher
195 Sexton Mrs. E., wid Daniel
197 Philbin Michael, hardware
198 Foley Michael, laborer
199 Scott Mrs. M., wid John
200 Lemo Henry, brickmaker
201 Heyland Mrs. M., wid Henry
Heyland William M.
203 Fauteux G., insurance agent
204 Chartrand Aimé, polisher
205 Farrell William, bookkeeper
206 Robinson Thomas, carter
Robinson James, com traveller
207 Gingras Joseph, clerk
209 Labelle J. Bte., grocer
210 Provost Pierre, joiner
Michaud Alp., blacksmith
Desjardins Joseph, laborer
212 Huot Joseph, laborer
Favreau Félix, shoemaker
Valiquette Mrs. L., wid Louis, dressmaker
214 Cox James, shirt maker
218 Latrellie G., wood dealer

Here Napoleon st. intersects.

220 Pleau Joseph, grocer
223 Renaud Jos., shoemaker
224 Frigon Pierre
Frigon Miss H., dressmaker
225 Lecompte Jérôme, roofer
226 Begnet Medard, laborer
227 Pelletier Dolphis, shoemaker
228 Dandurand Moïse, bailiff
230 Parent Jos., guardian
232 Gingras Alex., joiner
234 Laroche Elie, shoemaker
235 Goyer Elie, joiner
236 Lemieux Adolphe, carter
237 Charbonneau Léon, carter
238 Potvin Victor, tobacconist
240 Pardellian Louis, joiner
Croteau Frs. X., laborer
242 Lortie Narcisse, laborer
Aubin Charles, laborer
244 Beaulieu Mrs. D., wid Charles

Here City limits end.

CALLIERES, from 4 Common north to 2 Foundling, West ward

2 McKiernan Charles, proprietor Joe Beef's canteen
8 Conway Mrs. M., wid Richard, saloon
10 Burns Mrs. Ellen, wid John

CAMPEAU, from 1353 Notre Dame north to 243 Dorchester, St James ward

1 Dumaine & Halpin, undertakers
2½ Davis William, carpenter
3 Brennan Ed., fireman
4 Gagnier Thomas, joiner
4½ Gauthier Onésime, moulder
5 Ford John, tailor
6 Smith Patrick, laborer
Connelly John, laborer
7 Regan James
8 Smith Mrs. Mary, wid Alex.
9 Bail Alfred, laborer
10 Ryan Henry, steamfitter
11 Delorme Thomas, foreman
12 Monette Alfred, trader
13 Charron Louis, fireman
14 Bélanger Octave, joiner

Here Rousseau st. begins.

21 Fortin Mrs. E., wid Odilon
Dubois J. Bte., trader
Oker Joseph, blacksmith, r
Fortin Osias, med student
27 Archambault Louis J., laborer
27½ Lahaie Victor, machinist

Here Perthius st. begins.

28 Laverdure Mrs. Marg., wid J. Bte., dressmaker
29 Vernier Marcil, joiner
30 Lemay Dolphis, laborer
Mandeville Urgel, laborer
31 Normandin A., of Normandin & Prance
32 Tessier F. X., butcher
33 Bourdon Napoléon, driver
Rousseau Julien, driver
35 Demers Benjamin, driver
Cana Mrs. G., wid Pietro
Cana Antoine, painter
37 Lagacé Miss A., dressmaker
41 Audette Clément, innkeeper
Mathieu Jos., barber

Here Craig st. intersects.

43 Baillargeon Edouard, innkeeper
45 Marchaut Miss M. L., dressmaker
Plourde Venant, laborer
47 Ladurantaie Mrs. Rose, wid Alfred, dressmaker
51 Richer Mrs. Hermine, wid Jos.
Poirier Miss Eugénie, dressmker
Poirier Miss Marie L., clerk
53 Granelli Mrs. Marie, wid Jean, dressmaker
55 Bouthillier Joseph, carter
57 Proulx Célestin, carter
57½ Bernier Xavier, laborer
59 Brosseau Jacques, carpenter
61 Dufresne Joseph, joiner
63 Hébert Maurice, horse dealer
65 Racine Alphonse, clerk
Breton P. Napoleon, clerk

Here Dubord st. begins.

66 Godbout Siméon, trader
67 Déchêne Antoine, shoemaker
Charbonneau Ed., joiner
67½ Lepine Ovide, clerk
Goyette J. Bte, carpenter
Goyette J. Bte., jun., carpenter
68 Bronner Vital, lockmaker
69 Desjardins Mrs. M., wid Fred.
72 Tremblay J. Bte., foreman
73 Robert Julien, jun., grocer
74 Lecompte Mrs. L., wid Joseph
75 Laprise Alphonse, tailor
76 Morency Auguste, cabinetmker
79 Lynch James A., master carter
80 Proulx Charles, policeman
80½ Belleville Joseph, laborer
81 Tremblay Gonzague, shoemaker
82 Gagnon George, machinist
83 Chevalier Philibert, joiner
84 Mascino John, musician
Bouchard Eliodore, storeman
85 Mercier Narcisse, laborer

Here Contant st. begins.

87 Hirst Mrs. A., wid John
89 Gibson Frederick, painter
90 Robert Miss V., laundress
91 England Phillip, policeman
Fafard Louis, jobber
Fésant J. Bte., laborer
92 Martin Napoléon, cigarmaker
Martin Jacob, boxmaker
93 Gibault Miss Julie

Here Lagauchetière st. intersects.

95 Laramée Miss Eug., dressmker
Mercier Mrs. Aurore, wid Ed., bdg hse
97 Laroche Jos., driver
99 Renaud Pierre, laborer
Charest F. X., carter
101 Delsol Antoine, carter
Champagne Joseph, carter
103 Beaudoin J. E., soda water manf
111 Pepin Paul, merchant
113 Corbeil Ovila, merchant
115 Beaudoin J. E., soda water
117 Lesage Napoléon, clerk
119 Rodger James, driver
121 Miron Denis, livery stable

CANAL, from the Canal, south side, west from Wellington, St Ann ward

Johnston Fluid Beef factory, J. L. Johnston, proprietor

Here St. Etienne st. ends.

Keystone Spring and Metal works, W. Blackwell, proprietor; Wm. Bellingham, foreman

Here Conde st. ends.

Harnett Thomas, laborer

Here Montmorency st. ends.

Canada Sugar Refining Co., limited
Ostell John, doors, sashes, &c.
Belding, Paul & Co., silk factory

Here Seigneurs st. intersects.

Montreal Axe works, T. J. Mocock, proprietor
Montreal Saw works
Tate Captain Geo., shipbuilder and dry docks

CANNING, from 582 William north to 338 St Antoine, St Antoine ward

10 Raymond Edward, joiner
12 Galipeau Mrs. Louise, wid Alex.

Here Hunter st. ends.

17 Queen Wm., carpenter
19 Bennett Robert, foreman
21 Bennett John, foreman
23 Elliott Robert, finisher
25 Nicholson John, engineer
27 Robertson James, engineer

Here Notre Dame st. intersects.

41 Guy Onésime, joiner
43 Soulière Charles, boiler maker
45 DeRepentigny Pierre
47 Rose John, timekeeper
48 Cleghorn Wm., jun., butcher
Riefield Henry, laborer
49 Raby Vital, grocer
50 Askwith William, machinist
51 Getlsen Henry, gardener
52 Gamble Edward, painter
53 Grenier David, plasterer
55 Prézeau Ludger, laborer
56 Coulter John, grocer

Here Workman st. begins.

69 Bélisle Napoléon, professor
Guilbeault Ferdinand, laborer
71 Sicard J. Bte., millwright
Lapointe Mrs. F., wid Joseph
73 Enright Michael, laborer
75 Spellessey Mrs., wid Jos.
77 Fraser J. W., bookkeeper
79 Clark George, ropemaker
Spellessey Malachy, G.T.R.
Snee Edward, laborer
Récollet Joseph, machinist
83 Larivière Joseph, nailer
85 Masson George, machinist
88 Cruchet Miss G. B., teacher
89 Prévost Alphonse, shoemaker
Stuart Alex., machinist
90 Church of the Saviour, Canada Presbyterian, rev. A. B. Cruchet, pastor
91 McCowne Alex., baker
Larocque Mrs. Julie, wid N.
Quillan John, watchman
93 Thompson Henry, laborer
95 Fisher George, butcher
96 Champagne George, joiner

Here Delisle st. ends.

98 Roy J. Bte., trader
100 Gossing J. Bte., butcher
103 Bertrand Paul, finisher
106 Papps Wm., foreman
108 D'Aoust Joseph Louis, carter
110 Hynes Mortimer, storeman
111 Burke Patrick, carter
112 Hare Lionel, bookkeeper
113 Girard Joseph, painter
114 Deslauriers Stanis., bookkeeper
115 Cameron William, machinist
116 Jeffrey Alexander
117 McNulty Dominick, machinist
119 McWilliam Chas., machinist

Here Albert st. begins.

120 Martin Moïse, grocer
121 Beatty David, clerk G.T.R.
122 Watkiss Edward, laborer
123 Forth Abraham, dyer
125 Snow William, dyer

Here Albert av. ends.

127 Cook Miss, dressmaker
128 Smith Geo. Henry, machinist
130 Senécal Ovide, moulder
130 Brion Léon, machinist
130½ Patenaude Charles, carter
130½ Taillefer Joseph, laborer
132 Coursel Alphonse, carter
Mitchell Edward, joiner
134 St Germain Auguste, shoemker
Lennon Jos., bricklayer
139 Macfarlane Alex., shoemaker
140 Darvau Mrs. Angèle, bdg hse
141 Lamontagne Louis, joiner
143 Cambridge Thos., sergeant
144 Duggan Thos., barkeeper

Here Grand Trunk R. R. intersects.

145 Lee Samuel, stamper
146 Brunet Antime, joiner
149 Hughes William J., grocer

Here St. James st. intersects.

153 Turner William, policeman
155 Noble John, bread driver
157 Leport Mrs. L., wid Henri, fancy goods
Dechêne H. T., bookkeeper
Dechêne Joseph, painter
159 Elliott Hugh, storeman
161 Quillan Peter, lithographer
162 Wooledge George, carter
162½ McIver Jas., car checker G.T.R.
163 Marsh Frs., brassfinisher
164 Kelley Richard, carter
164½ McFee Robert, painter
165 Smith Joseph, plumber
166 Long John, carter
167 Robinson W., cabinetmaker
168 Colquhoun Joseph, painter
170 Pym Francis, carter
172 Gahan M., plumber
172½ Dale Dane, machinist
174 Casey Peter J., engraver
176 Quigley James, carter
178 Coghlin William, carter
179 Audley Chas., carter
180 Fitzgibbon James, carter
181 Peterkin Wm., carter
182 Goulet F. X., foreman
183 Sylvester Louis, carter
184 Hayvren Peter, carter
185 Lane Maurice
186 Hearle Jos., carter
187 O'Brien Jos., machinist G.T.R.
188 O'Rourke Daniel, carter
189 Philips Enos, gardener
191 Kurn Martin, plumber
193 Parent J. Bte., laborer
194 McAddie George, clerk
195 Martche Mrs. G., wid Adam
196 Bird John T., pressman
198 Andrews Harry E., clerk

Here Coursol st. begins.

199 Reiniger George, contractor
Brady David, gasfitter
201 Back M., merchant
203 Mudge Mrs. Mary, wid Nicholas
205 Jellyman Richard, box maker
213 Martin J H., plumber
Bourbeau L., brakeman G.T.R.
Phillips Andrew, carpenter
Ladurantaie J. Bte., laborer
Hickey James, carter
215 Brown William, trader
217 Martin Miss E. H., dressmaker
219 Smith John, lithographer
221 Flynn Daniel, laborer

CAPITAL, from 2 St Sulpice west to 7 St Francois Xavier, Centre ward

2 Adcock & English electro-plated ware
3 Canada Paper Co.,
5 Lyman, Sons & Co., wholesale drugs
16 McEnroe Patrick, restaurant
17 Benny, Macpherson & Co., iron and hardware merchants
20 Mitchell J., ship chandler
26 Canada Shipping Co.

Here Custom House sq. intersects.

33 Delorme S. O., leather & find'gs
35 Farrell William, wine merchan
36 Dougall C.H., & Bro., oil & lamps

Here Chagouamigon st. begins.

39 Brissette M. H., wholesale druggist and furs
42 O'Drane Mrs. M., wid Hugh
44 Birmingham John, saloon
46 Leahy Michael, & Co., grain bags
50 Vipond J. J., & Co, com merchts

CARLETON ROAD, from 103 McTavish, St Antoine ward

McLeod C. H., Ma.E., professor McGill university

CATHCART, from Phillips sq west to 102 Mansfield, St Antoine ward

2 Craik Robert, M.D.
4 Honey John S., prothonotary
Honey J. W., bank teller
Honey C. A. S., asst bookkeeper
6 Joyce Alfred, confectioner
Hope Robt., of A. & C. J. Hope & Co.
Meredith F., student
Thompson —, Dominion Bridge Co.
Cotton John, of Cotton, Connal & Co.
Aitkin John, brewer
Stewart A., bookkeeper
Ashworth —
Ralston J., of Lightbound, Ralston & Co.
Archer Robt., of Robt. Archer & Co.
Meredith W. H., of Middleton & Meredith
Sorbie Thos., architect
Abbot Ira.
Christie C. R., clerk
Munro J. R., Merchants bank
Peddie —, at Meagher Bros.

Here Union av. intersects.

14 Mackenzie Miss Jane
16 Comtois Mrs. A., wid Olivier, bdg hse
Smith Mrs. Ellena, wid J.
Turcotte Alfred, merchant
Scales Richard, clerk
Coffin Miss Anne
Fauteux Mrs. Virginia
Malhiot Mrs. A., wid T.
17 Wells Charles, manager Ames, Holden & Co.
18 Coleman P. J., hotelkeeper
18½ McFarlane Mrs. M., wid J.
19 Smith Mrs. Anna, wid W.
20 Macpherson Mrs., wid J. R.
22 Lee Daniel B.
24 Orr Mrs., wid James, bdg hse
Darlton Henry, bookkeeper
Darlington Harry, bookkeeper
Darlington Wm.
Fairbanks Charles
Campbell Miss Jessie
O'Mally Miss Nellie
Robertson Miss Lizzie
26 Wilder Mrs., bdg hse
Wilder Wm., stereotyper
Wand Chas., mason
Cryan Joseph, printer
Donovan Pat., clerk
Holmes George, ins agent
Taylor Henry, printer
27 Lingley James, clerk
28 Macbean David, B.A.,M.D.

Here University st. intersects.

38 Bridge Miss Mary
Tubby Miss
Griffin Wm.
40 Bond John B., merchant
42 Holcomb Sam., land agent
44 Tooke R. J., of Tooke Bros.
46 Tylee Chas., warehouseman
48 Bulmer John A, of Bulmer Bros.
50 Bulmer H., jun., lumber mercht
52 Thomas R. K., real estate agent
Thomas Richard, city assessor
56 Rea David, sen., agent
Rea James McK., clerk
Mills Robert E., clerk
58 Warmington Mrs. Jane, wid R.
Williams H. R.
Shaw Henry, com traveller
Adams C. K., manufactrs' agent

Here St. Monique st. ends.

62 McCrory Joseph, grocer
64 Curbie T.
McFee N.
Broughton Geo., machinist
66 Leason Miss Margaret
Smith Miss Helen
Willock Mrs. Mary

Here McGill College av. begins.

68 Dixon John E. T., confectioner
McKenzie Peter, advocate
70 Holstock Mrs. C., dressmaker
72 White Peter, flour merchant
74 Carmichael Mrs. M., wid John
Carmichael Miss M., of Misses M. & T. Carmichael
Carmichael Miss T., of Misses M. & T. Carmichael
Carmichael Miss H., head teacher Ontario st school
76 Brown James A., merchant
77 Johnston Samuel, P. O. clerk
78 Ritchie William A., Pullman car conductor
79 Christie John, inspector Great N. W. Telegraph Co.
80 McLean Donald, piano manuf
82 Dawson George Wm., engraving and die sinking
83 Vipond Mrs. Eliz., wid Thos.
84 Bouchette Mrs. C. W., wid Chs.
86 Vincent Hiram Denis
Vincent Madame H. D., teacher of singing and voice culture
88 Hamilton Mrs. Jessie, bdg hse
Kemp Jesse C., of Kemp & Co.
Cameron Duncan, sewing machine agent
90 Fraser rev John

CATHEDRAL (formerly Cemetery), from 55 Chaboillez sq north to Dorchester, St Antoine ward

1 Frechette Cyrille, machinist
2 Lalonde Aug., hotel
Lalonde Napoléon, clerk
Lalonde Joseph, clerk
Lalonde Alfred, clerk
3 Lussier Charles, leather cutter
Dechênes Napoléon, machinist
4 Valade Moïse, of Moïse Valade & Fils
6 Burns Mrs. Catherine, wid Jas.
7 O'Rielly Barnard, G.T.R.
8 Morrison Edward, news agent
Stuart Frederick, news agent
9 McCann Miss Mary
Booman Joseph, laborer, r
Moore George M., painter, r
9½ McKeown Pat., tailor
10 Cardno John, confectioner
11 Clement A., ticket agt S.E.R.
12 Beffre Dosithé, clerk
13 Hennessy Mrs. H., wid J., groc'y
Casey Michael, coachman
Lyons Cornelius, laborer, r
Burns Daniel, laborer, r
14 Leduc Clovis, laborer
15 Roy Théophile, laborer
16 Moriarty Michael, storeman
17 Pauzé Joseph, barber
18 Pominville Alfred, grocer
19 Paquette Mrs. C., wid J. Bte., r
Jalbert Mrs. Marie, wid Pierre, r
Quenneville H., shoemaker, r
Janvier Mrs. H., wid Pierre, r
Bastien Joseph, laborer, r
Généreux Philippe, laborer, r
Dugas Joseph, roofer, r
Murphy Mrs. B., wid Michael, r
Ethier Pierre, laborer, r
20 Senécal Frs. Xavier, clerk
22 Delorme Amable, carter
Collins James, gardener, r
24 Burns William, laborer
Prendergast Peter
Neligan Patrick, mason, r
McCorney Mrs., wid Martin, r
26 Hanlan John, boot-crimper
28 Shanahan John, shoemaker
29 Crête Alex., proprietor Franklin house
30 Joliffe John, carter
Giffin Patrick, laborer, r
31 Franklin House, Alex. Crête, proprietor
32 Bourque Henri, clerk
33 Moore Mrs. Annie, wid T.
33½ Forbes J. B., foreman
37 Styles Thos., proprietor Grand Central hotel

Here St. James st. west intersects.

49 Dawes & Co., brewers
53 Brodrick Michael, stableman
55 Gauthier Pierre, gilder
56 Dispensaire St Joseph, rev. sister Lecours, pharmacienne
59 Gauthier Adolphe, fireman
Lefrançois Joseph, laborer
60 Hospice St Joseph, rev. sister Lanthier, superioress; rev. Alex Deschamps, chaplain
61 Vaillancourt Chas., blacksmith
61½ Bertrand Xavier, machinist
62 Church of Hospice St Joseph, rev. A. Deschamps, chaplain
63 Bourdeau Octave, saddler
Bibeau Miss Délima, seamstress
St Jules Adolphe laborer
65 Versailles Joseph, butcher

Here St. Antoine st. intersects.

89 Millette Mrs. Hed., wid Jos.
81 Bourque Edmond Jos., M.D.
83 Robertson James, foreman
Cosson R., clerk G T R.
Speedie H. F., clerk G.T.R.
85 McNamee F. B., of F. B. McNamee & Co.
86 Tuff David, customs officer
87 Jameson Mrs. Sarah, wid S. R.
Owen J., clerk G T.R.
88 Lalande Ambroise E., ticket agent S.E.R.
Tindell W. H., clerk G.T.R.
Weatherley A. J., clerk G.T.R.
89 Logan Mrs. Annie, wid David
Thompson James, clerk
Rose D., clerk G.T.R.
Maclarty A., clerk G.T.R.
90 Macdonell A. C., M.D.
91 Taylor Mrs. Eliza, wid David
92 Carroll Michael
93 Laflamme J. Bte., merchant
Gibson G. M., clerk G.T.R.
94 Timmis John H., stationer
95 Quinlan Lawrence, packer
96 McCall Ed., porter Windsor
97 Conley Patrick, laborer
98 McCrory Patrick, coal merchant
Kavanagh Michael
100 Ross Wm., of Ross Bros. & Co.
101 St Onge Olivier, sexton
102 Symons Samuel, general baggage agent G.T.R.
103 St Onge Miss Elmir, seamstress
103½ Bridget Miss Ann
104 Hurtubise Ed., ins agent
Brault Mrs. Emma, wid L.
Brault Miss L.
Brault Miss M.
Masson Miss L.
105 Boulé Edmond, blacksmith
Deslauriers Bonasse, joiner
Garneau Charles, saddler
110 Anderson J. D., jun., with J. D. Anderson
112 Labelle Hospice, flour mercht.

Here Lagauchetière st. ends.

114 Benoit Chas., Court house clerk
Perrault David, contractor
116 Lapierre André
Lapierre C. O., hardware
118 Soulière Onésime, hardware
135 Cathedral church, R. C., right rev. E. C. Fabre, bishop of Montreal

Here Osborne st. begins.

Dominion sq.

CEMETERY. See CATHEDRAL

CENTRE, from 459 Wellington south of Canal, west to City boundary, St Ann ward

7 Ready Matthew, fisherman
Condon Wm., laborer
9 Murphy Mrs. Mary, wid S.
Hanson Andrew, laborer
11 Lawson John, laborer, r
Trussell Mrs. E., wid George, r

11 Miller Thomas, cooper, r
13 Nolan James, grocer
Cassidy John, laborer, r
15 Higgs James, boilermaker
17 Mellody Edward, machinist
19 Duncan David, finisher
21 Castleman Cyphrenus, br'keman
23 Noonan James, joiner
25 Harrisson Mrs. E., wid H., grocery

Here Condé st. intersects.

27 Herbert P. H., coal merchant
31 Elphick John Henry, laborer
Hubert Napoléon, carter, r
33 Gibb George, laborer, r
Duggan John, carter, r
42 Corner Mrs. Ann, wid Hugh
43 Courvilie Abraham, carter
44 Corner Frederick, machinist
45 Waterman James, watchman
47 Spencer Henry, weighman
49 Carroll Dennis, laborer
Patenaude Napoléon, laborer, r
53 Beauvais Alfred, barber
54 Forest Eugène
56 Tansey Miss Ann
57 Carron Miss C., barkeeper
58 Daly Michael, school teacher
59 Gareau Ed., Bull's Head hotel

Here Montmorenci st. intersects.

61 St Gabriel market
Patton William, fireman
Fire station No. 9, Thomas Mangan, guardian; Johnson McBride, Wm. Shaw and Robt Rolston, firemen; Wm. Patton, engineer
68 Anderson J. T., principal Sarsfield school
Sarsfield school, R.C., J. T. Anderson, principal
Ethier Faustin, caretaker

Here Richmond st. intersects.

96 Dean P. F., cabinetmaker
Daly Martin Alfred
8 McLaughlin Ed., packer
Lyons John, laborer
100 Rodden Dan., laborer
104 Archer Thomas, laborer, r
105 Tansey Dennis
106 Hudson Wm., storeman
106½ Foley Jas., machinist
108 Shaw William, fireman
Miller Mrs. Mary Ann, wid John
108½ Geoffrion Frs. Xavier, shoemakr
Toomey Jeremiah, blacksmith, r
109 Schofield Joseph W., joiner, r
110 Hansdan Robin, machinist
111 Levesque Césaire, laborer
112 Hocking George, blacksmith
Doyle Wm., conductor G.T.R., r
113 Stewart John, carpenter
114 Sugrue Mrs. Cath., wid Daniel
Toole Thos., laborer, r
Murphy Patrick, laborer, r
115 Clevely John, storeman
116 Harwood George, boilermaker
117 Patton Wm., fireman
118 Moore Stuart, laborer
119 Bell David, storeman
120 Thomas Charles, laborer
121 Boisvert Frs, baggageman
122 Delo James, laborer
123 Miller Jas., conductor G.T.R.
124 Tougan Mrs. Marg., wid Thos.
McLean James, laborer, r
Duggan Mrs. Marg., wid Thos., r
125 Gatlen Alex., conductor G.T.R.
125½ Dubé A., train despatcher
126 Brown Levander, cabinetmaker
Parent François Xavier, nailer
127 McMenamin John, sugar-boiler
127½ Bayard Timothée, cooper
128 Leroux Napoléon, shoemaker
Parent Frs., laborer, r
128½ L'Espérance Mrs. Julie, wid J.B.
Provost Louis, laborer
Leduc Paul, nailer
Bourgault Honoré, brakeman
Walker Hale, painter
130 Forest Louis Wilfred, merchant
130½ Marengo Elzéar, painter
131 Leblanc B. H., M.D., druggist
132 Julien J. Bte., dry goods
132½ Poitras Louis, brakeman G.T.R.
Paré Geo., painter
133 Leblanc H., M.D.
134 Lepine George, grocer
135 Lynch Nap., cabinetmaker
Allen Mrs. B., wid Michael
137 Gervais Ovila, conductor G.T.R.
Dansereau Hercule, carpenter
138 Brien Miss Adèle, seamstress
138½ Asselin Jos., grocer
139 Parent Calixte, grocer
140 Beaudoin Alexandre, barber
140½ Asselin Elie, clerk G.T.R.
141 Parent Calixte, grocer
142 Asselin Joseph, grocer

Here Seigneurs st. intersects.

144 Corbeil Ovide, & Co., hardware
145 Gleeson Patrick, sen., carpenter
Gleeson Patrick, jun., carpenter
146 Fugère Jos., shoemaker
Decelles Prospère, shoemaker
147 Dubuc Mrs. Mary, wid Hector
148 Martel Mrs. Angèle, wid Frs.
148½ McIlwaine James, trader
149 Gleeson Patrick, finisher
150 Sutcliffe Mrs. Jane, wid Ed., smallwares
150½ Marion Mrs. S., wid A.
Julien J. Bte., merchant
151 Malette Olivier, carpenter
Rivet Louis, laborer
152 St Amour Joseph, machinist
Savariat Jean, carpenter
153 Tougas Jos., blacksmith
Marengo Zéphirin, painter
154 Hunter Jacob, switchman
Beaudoin Alexandre, barber
155 Daxon Michael, laborer
Cardwell Mrs. Mary, wid R.
156 Brochu Nap., engineer
157 O'Keeffe James, laborer
158 Lavoie Moïse, joiner
Provost F. Xavier, nailer
158½ Greffe Moïse, shoemaker
160 Mullins M., boilermaker
161 McNeil John, grocer
162 Flynn Mrs. Catherine, wid John
Hunt William Charles, dentist
163½ Demers J. A., conductor G.T.R.
165 Morin G.
Gauthier Maurice, sen., carter
Gauthier Maurice, jun., laborer
166 Jardin Pierre, grocer
167 Lanthier Louis, laborer

Here St. Francis st. ends.

168 Dubuc Pierre, grocer

CHABOILLEZ, from 320 College north to 532 St James, St Antoine ward

7 West John, driver
Rochon Ernest, tailor, r
Richard Pierre, furrier, r
Baird C. Thomas, carter, r
Marcil Joseph, cigarmaker, r
7½ Terriault Auguste, moulder
Pominville Napoléon, engineer
8 Bourduas Joseph, clerk
Châle Joseph, tinsmith, r
Gagné Pierre, laborer, r
8 Fortier Godfroy, saddler, r
Ménard Elie, laborer, r
9 Laurent David, trader
10 Goyette Charles, clerk
11 Wasbrook Louis, grocer
12 Garon William, shoemaker
13 Desforges Joachim, trader
14 Fortin Gabriel, printer

Here Chaboillez sq. intersects.

20 Larin Louis, hotelkeeper
21 Charette F. Xavier, laborer
25 Dumouchel Joseph, laborer
25½ Labrecque Léon, laborer
27 Walsh Thomas, laborer
Brown James, laborer, r
Morin Joseph, carriagemaker, r
Norton Robert, machinist, r
Troy Mrs. Ellen, wid John, r
Tobin Mrs. Susanne, wid Pat'k
28 Little Miss S., fruits and tobacco
29 Martin Thomas J., clerk
30 Finn Wm., broommaker
Finn Daniel, carter
31 Mullin Thomas, agent
32 Desautels Luc, cooper
33 Murphy Patrick, clerk
34 Brunet Miss Hélène
35 Molloy Mrs. J., wid Edward
38 Evans William, storeman
McCabe Patrick, storeman
41 Landry Frs. X., tailor
Thibert Pierre, saddler
Lemay Philippe, carpenter
Riendeau Auguste, joiner
42 O'Leary Mrs. J., wid John
Lebret Jean, laborer
Adams Mrs. M., wid John, r
Charron Jean Bte., carter, r
43 Laroche Hormisdas, joiner
Laroche David, joiner
45 Leblanc Denis, patternmaker
46 Flanagan John, laborer
Wells Peter, cabinetmaker, r
47 Taylor Isaac, whitewasher
Taylor Robert, carter, r
Robert Joseph, laborer, r
Smith Frederick, laborer, r
Owen —, laborer, r
48 Morrissey John, cooper
49 Hanrahan Timothy, grocer
54 Hare Henry Thomas, baker
55 Usereau Benj., furrier
56 Chayer Olivier, clerk
57 Copping Joseph, gilder
58 Roy Xavier, saddler
58½ Brown Thomas, shoemaker
59 Labrie Mrs. Louise, wid Bénoni
Labrie Eugène, blacksmith
St Jean Napoléon, baker
61 Sullivan Bartholomew, grocer
63 Morin Alfred, barber
Gallagher Michael, carpenter
66 Fouquerault Vital, shoemaker
67 Miller Mrs. Ann, wid James
68 Bruce David, machinist
70 Lewthwaite Alex., wheelwright
Versailles Louis, gilder

CHABOILLEZ SQUARE, at the junction of Notre Dame and St Maurice, St Antoine and St Ann wards

1 Steere Espy, propr Columbia hse
Columbia house, Espy Steere, proprietor
2 Brennan A.
3 Cadieux L. P., L.D.S., dentist
4 Nadreau Ed., Spencer saloon
4½ O'Mara John, fruit dealer
5 Brunet Onesime, butcher
6 Dubois Jean Bte., barber
9 Greenberg Moses, clothier

10 Redmond John F., stationer
10½ Lalonde E., M.D.
11 Sourdif L. C., photographer
Metayer Nicholas
12 Gauthier Thos., grocer
13 Métayer J. A., tobacconist
14 Semmelhaack W., fancy goods
15 Fire Station No. 4, Joseph Beaulieu, guardian
Dubois Cléophas, fireman
Provost Pierre, fireman
Brière Arthur, fireman
16 Gauthier Thomas
17 Police station No. 6, Anthony Maher, sub-chief
Burke Walter, serg't in charge
Lagget Wm., acting sergeant
Kehoe James, acting sergeant
18 Flynn J. B. I., innkeeper
20 Dubois Hector, saloon
21 Cohen Jacob, clothier
22 Mullarky T. F., hats and furs
23 Kennedy Martin, fruit dealer
24 Dalrymple Jas., butter and flour
24½ Stewart William, brewer
25 Richer Nar., boots and shoes

Here Chaboillez st. intersects.

26 Cowie Mrs. Anne, wid Robert
27 Larin Louis, prop Larin's hotel
Larin's hotel, Louis Larin, prop
28 Harvey Wm., & Co., dry goods
Mooney L., & Co., mercht tailors
30 Harkin & McCormack, boots and shoes
30½ McLeod Alexander, maltster
31 Flynn Lawrence, prop Travellers' hotel
Travellers' hotel, Lawrence Flynn, proprietor
32 Mulcair Thos., of Mulcair Bros.
34 Mulcair Bros., merchant tailors
35 Kavanagh James J., grocer
36 Dow Wm., & Co., brewers
37 Caldwell John, confectioner
39 Brown Robert, cook
40 Pilon François, shoemaker
41 Pullman Palace Car Co.'s work shops
42 Leclerc Tancrède H., of Tancrède H. Leclerc & Co.
43 Robichaud Frs. X., printer
45 Méloche Zotique, barber
McKenzie H., jeweller
47 Choquette Nap., tobacconist
49 St Pierre Damien, clerk
Richer Narcisse, shoemaker
55 Salvas Olivier, proprietor Springfield house

Here Cathedral st. intersects.

59 Lalonde Aug., proprietor Railway hotel
Railway hotel, Aug. Lalonde, proprietor
61 Pauzé Joseph, barber
65 Corbeil François, wharfinger
Valade Moïse, & Fils, proprietors London house
Assistant General Freight Agent's office G.T.R., A. Burns, asst general freight
Bonaventure street railway station, for Grand Trunk, Vermont Central, South Eastern and Delaware & Hudson Canal Co.'s and Lachine railways
Cartage office G.T.R., Hugh Paton, manager and secretary; C. Webster, chief clerk for Sheddon Co.
Foreman's office G.T.R., John Cleary, foreman
65 Freight Accounts office G.T.R., A. O. R. Huddell, accountant
Grand Trunk Railway Freight offices, W. R. Bell, freight cashier
Grand Trunk Railway General and Local Freight offices, W. Wiley, freight agent; A. O. R. Huddell, freight accountant, W. R. Bell, cashier
Grand Trunk Railway Local Freight Enquiry office, E. G. Talbot, chief clerk
Local Freight office, G.T.R, W. Wiley, agent
Ritchie H. K., stationery department G.T.R.
United States Customs office, G. T.R., E. H. Twohey, inspector, passenger depot, St James west
Grand Trunk Railway Carters' Reading Room, facing railway depot
Billing office G. T. R., W. Wiley, chief clerk

CHAGOUAMIGON, from 40 Capital north to 420 St Paul, Centre ward

Not built upon.

CHAMP DE MARS, from 39 Lacroix west to 19 Gosford, East ward

3 Harris Mrs. L. A., wid M. G., bdg hse
5 Fontaine Frank, carpenter
7 O'Shea John, carter
12 Doire Edmond, printer
27 Massé Théophile, storeman
33 Lefebvre Joseph, miner
39 Trouillard Armand, coppersmith
43 St Laurent Cyprien, shoemaker
Lanoue Miss Mélina, dressmaker
45 Jodoin Joseph, tailor
45½ Daoust Alex., cooper
47 Barré Alexis, shoemaker
Lapierre Mrs. Sophie, wid Wm.
49 Mainville Louis, carter
51 Ste Marie Pierre, com traveller
Gamache Joseph, trader
55 Labbé Mesy, laborer
Constantineau Joseph, laborer
57 Didier Pierre, contractor
59 Walker Alexander, printer
Ouélett A. Stan., patternmaker
61 Deschamps Miss E., seamstress
Lefebvre Etienne, carpenter
62 Leonard Edmond, druggist
63 Ravaux Réné, of Lavigueur & Ravaux
Ravaux Damase, artist
64 Livernois Louis, fruit dealer
65 Lynch John, trader
66 Kavanagh John J., commercial traveller
68 Fluet Elzéar, shoemaker
Fluet Mrs. Mary Ann, wid Jos.
69 Freeman R. J., checker
70 Smith Henry M., storeman
71 Wilson Mrs. S., wid Thomas, bdg hse
72 Leonard François, joiner
Leonard Arthur, clerk
73 Renaud J. Bte., com traveller
73½ Houle Louis, merchant
75 McVey James, livery stable
75½ Perrault Maurice, of Perrault & Mesnard
77 Berlan Olivier, trader
78 Gagnon Charles, carter
79 Johnson Frédéric, bookseller
81 Dumont Mrs. Julie, wid Gustave
83 Lamontagne Louis, printer
Richardson Watson, detective
84 Perrin Hercule, bookkeeper
McGregor Daniel C., piano mfr
95 Lafrenière Joseph, hotel

Here Bonsecours st. intersects.

92 McNichols Wm., assistant immigration agent
McNichols R., druggist
McLellan A. D.
94 Lamothe Major G., postmaster
96 Laberge Mrs. Elise, wid Auguste
97 Beaudry E. A., grocer
Guilbault J. E., agent
98 Desjardins Arthur, advocate
99 Hudon Jos., of Hudon, Hebert & Co.
100 DeLorimier T. C., of T. & C. C. DeLorimier
101 Hébert Charles P., of Jos. Hudon & Co.
108 Lefebvre Ed., of Lefebvre & Viau
Lefebvre Ed., jun., watchmaker
105 Seebold Geo., piano dealer
107 Robert Jos. C., wood dealer
108 Resther J. Bte., of Resther, Resther & Vanier
109 Vallée J. B., advocate and deputy prothonotary
110 Beaudry Mrs. E. A., wid Jos.
111 Boivin François, shoemaker
112 Archambault L. Henri, of Archambault & Archambault
114 Champagne Mrs. E., wid Joseph
115 Pelletier Mrs. Emélie, wid F.
117 Telmosse L. W., of Gaucher & Telmosse
118 Ouimet Adolphe, advocate
119 Delaney Mrs. M., wid M.
121 St Jean Romain, merchant
Corell A. clerk
Cressé L.G.A., of Cressé & Cressé
Garneau D., com traveller
126 Ethier Edmond L., hotelkeeper

CHAMPLAIN, formerly Seaton, from 40 Lagauchetiere north to Sherbrooke, St Mary ward

7 Robertson Thomas, grocer
Brown William, shoemaker
Guy George, r
Dunn James, r
8 Booth Ed., bricklayer
Bleakley James D., laborer, r
Strugen Robert, storeman, r
Boon David, laborer, r
Davis Wm., blacksmith, r
10 Boyd William, laborer
Hawkins T., laborer, r
12 Riordan Michael P., professor
14 Street Joseph, timekeeper C.P.R
16 Lummis Mrs. E., wid John
17 King L., grocer
19 Smith John, C.P.R.
Giban Pierre, driver
20 Snasdell J. G., clerk G.T.R.
21 Bélanger Alexis, machinist
22 Condon James, laborer
24 Gardiner Joseph, contractor

Here Munro st. begins.

27 Murray Patrick, laborer
Lepine Thos., laborer
McGrath John, carter
Evans Wm., merchant
29 Green James, carter
McDonald Jas., laborer
31 Curry C., laborer
Merryfield Samuel, laborer, r
Kelly George, laborer, r
32 Roberts John, clerk G.T.R.

Here Dorchester st. intersects.

St Luke's church, Church of England
34 Lonergan rev. James, parish priest St Bridget's church
Lonergan rev. Simon, parish priest St Mary's church
Kiernan rev. J. P., vicar St Mary's church
39 Pineault rev. E., vicar St Bridget's church
Dugas rev. N. A., vicar St Bridget's church
Ethier rev. J. D., vicar St Bridget's church
53 L'Archévêque Louis
Cyphot Roderic, joiner
55 Filion Thomas, driver
Lagassé J. B., carpenter, r
Dieudonnée Alfred, joiner, r
Farron Antoine, laborer, r
Bouchard Charles, carpenter, r
Pelletier Edouard, laborer, r
L'Archevêque F., blacksmith, r
Gauthier Jos., shoemaker, r
Royer Pierre, policeman, r
57 Durand Jos., baker
59 Laberge Mrs. M., wid Léon
Laberge Amédée, cigar maker
61 Lafleur J. Bte., carter
Joli Narcisse, laborer
Aspell André, laborer
63 Trudeau Ludger, printer
Viger Alfred, shoemaker
Tanguay Magloire, joiner, r
Senécal Henri, shoemaker
64 Walsh Richard, laborer
65 Gariépy Mrs. M., wid Honoré
Charpentier Joseph, joiner
67 Paul Miss
Faisie Amable, carriagemaker, r
Charpentier T., jun., joiner, r
Charpentier T., sen., joiner, r
69 Dufresne Joseph
71 Trudel Edmond, blacksmith
73 Vandelac George, tanner
75 Courtemanche Mrs. Damase

Here St. Rose st. intersects.

77 Courtemanche Babilas, grocer
78 Toohey John, grocer
80 Cousineau Louis, trader
Richard Germain, hatter
81 Corcoran Dennis, laborer
83 Lamoureux Ovide, mason
84 Hodgson John, engineer
85 Riopel Israël, joiner
86 Forget P., storeman
Jetté Maxime, laborer,
Beaudoin Narcisse, gardener
87 Pelletier François, carpenter
Maillet Paul, r
Robillard F. X., carpenter, r
88 Charbonneau Aug., shoemaker
90 McDonnell Thomas, policeman
92 Charbonneau Joseph, trader
Carré André, shoemaker
Charbonneau George, pressman
96 Charbonneau Mrs. M., wid Jos.
98 Morris Henry, shoemaker
Archambeault A., joiner
99 Taylor's church
100 Martel Norbert, laborer
102 Lavoie Joseph, machinist
Gilbert Napoleon, tanner
102½ Lavallé Alexis, carter
104 St Amour Edouard
105 Durette Charles, watchmaker
106 Larose Michel, mason
107 Martineau Frs. X., shoemaker
108 Richard Zotique, silver plater
109 Pi[illegible]eau Pierre, laborer
Te[illegible] Hubert, shoemaker, r
Gatien G., shoemaker, r
110 Guibord Fabien, foreman
111 Deslauriers Clément, carter
Brouillette Tous., shoemaker, r
Duchesneau C., shoemaker, r
112 Brouillette Emile, grocer
113 Dupont Guillaume, shoemaker
Dupont Napoléon, of Dupont & Tardif

Here St. Germain lane ends.

114 Gauthier Alfred, box maker
Sangster James, laborer
127 Levesque Victor
Paradis Amedée, carter

Here St. Catherine st. intersects.

129 Leroux Luc, laborer
129½ Dupuis J. R., shoemaker
130 Jasmin Stanislas, trader
130½ Prévost François, carter
Lachapelle Auguste, laborer
Lafontaine R., laborer
131 Gervais Damase, carter
131½ Picard Moïse, painter
132 Fournier Léon, laborer
Courtney Mrs R., wid M., r
Tourangeau Ovila, laborer, r
134 Roy Roch, carter
135½ Lauder Wm., pattern maker
136 McLean John, laborer
137 Vipond B. L., wood merchant
137½ Papineau O.
138 Gareau Didace
Malcin George, laborer, r
Corbeil —, moulder, r
139 Shea James
140 Côté Joseph, contractor
141 Morache Miss Maria
141½ Allen Gilbert, C.P.R. blacksmith
142 Charland Jean Bte, laborer
Dessaulniers—, carter
143 Martin Solomon
143½ Parker Joseph, carpenter
144 Huet Louis, trader
Huet Edmond, student
145 Gillespie John, glass presser
145½ Choyer Stanislas, laborer
Brault Godfroi, laborer
146 Harnel Victor, laborer
Marson —, painter, r
148 Davis Richard
Gravel François X.

Here Mignonne st. intersects.

150 Daigneault Jos., grocer
151 Burelle Jos., grain and wood
154 Perrault Denis, storeman
156 Poirier De Laume, traveller
Bourdon Henri, C.P.R. blacksmith
157 Gauthier Louis, cigar maker
157½ Poulin Ernest, soda bottler
158 Dageunais Joseph, shoemaker
Taillfer Charles, shoemaker
Berthiaume Adolphe, laborer
Dupond Jos., laborer
Moody George, laborer
Brisebois J., laborer
Archambault Benjamin, C.P.R. blacksmith
159 Lessard George, laborer
159½ Lessard F., laborer
Riendeau Joseph, carter
160 St Jean Zéphir, laborer
161 Dupras Anselme
162 Fife Hubert
Desjardins S., oil cloth maker
St Jean Raphael
163 Larochelle Frs. X., shoemaker
165 Turkis Henry, laborer
168 Maulin Jean Bte.
171 Chaput Joseph, clerk
Lamalice Sifroid, stonecutter
172 Vincent Arthur, sculptor
173 Chabot Adolphe, merchant
St Amour Felix, tinsmith
174 Morand Stearan, laborer
176 Martel Gédéon
177 Racette Alfred, laborer
178 Smith Joseph, engineer
179 Gagnon R., glass blower
179½ Forest Siméon, biscuit maker
180 Lafleur Sévère, baker
181 Louzeau Cléophas
Chevalier A., shoemaker
Desormier Jean Bte., laborer
James W. H., laborer
Davis W. Robert, laborer
183 Venne Antoine, laborer
185 St Germain Mrs. E., wid L.

Here Logan st. intersects.

186 Marcotte Alfred, joiner
187 Désy Théophile, grocer
Chevalier Permillas, shoemaker
188 Ethier Ernest, wood dealer
189 Desmarteau Alphonse, plasterer
St Amour Edouard, laborer
Dazé Ferdinand, tanner
192 Touzin Frs. X., stonecutter
Touzin J., laborer
194 Gariepy William, contractor
195 Barré Pierre, carter
Lecours Louis
196 Crowell James A., hatter
197 Robin Albert, trader
Désormeaux Césaire, clerk
Mullin R., carter
198 Limoge Oct., carriagemaker
199 Colin Pierre, currier
Labelle Dolphis, trunk maker
200 Jetté —, stone cutter
Roy Hormidas, printer
201 Monette Frs. X., joiner
202 Parent J. Bte., engineer
203 Drapeau Eloi, milkman
Cloutier Fred., finisher
St Jean Louis, laborer
205 Loizeau Joseph, bricklayer
207 Guilbault Mrs. David P
Constantineau Jas., laborer
208 Gendreau Del., wood merchant
209 Wright Wm., tobacconist
210 Lafranchisse —, laborer
211 Regimbal Jean Bte, laborer
212 Griffin M., night watchman
Forget Joseph, laborer
Gauthier Joseph, laborer
Depatie Joseph, laborer
213 Paré Louis, baker
Duplessis Louis, sen., carter
Duplessis Louis, jun., carter
214 Boucher Edmond, shoemaker
Masson George, laborer, r
214½ Lavigne Eusèbe, shoemaker, r
Bernard David, baker
214½ Desjardins Joseph, tanner
214½ Lalonde Joseph, heater
215 Bernains Joseph, joiner
216 Lamarche Camille, painter
216½ Noël Mrs. F., wid Joseph
217 Huot Louis N., clerk
218 Bourdon Joseph, bookkeeper
218½ Turcotte L. P., machinist
219 Morin Hilaire, laborer
220 Pauzé Jean Bte., laborer
221 Draycott Fred., pedlar
222 Pauzé Régis, bricklayer
223 Gibbin Patrick, fitter
224 Bears Auguste, oilcloth maker
225 Goynor Thomas, tanner
226 Brunette Jérémie, watchmaker
Gagnon Charles, carter
227 Ogden George, machinist
Thériault N., shoemaker
228 Thériault Arthur, shoemaker

Here Lafontaine st. intersects.

229 Truteau Octave, carter
230 Perras R., beer driver
231 Longpré Wilfred, carter

231 Carlo Jules, laborer
232 Bruchi Felix, laborer
Chulti Louis, mason
233 Provost Louis, wood and grain
Labadie George, shoemaker
234 Bruyère Joseph carter
Jacques —, carter
235 St Amour Albert, shoemaker
Brazeau Léon, shoemaker
236 Brouillette Samuel, baker
237 Bruyère Joseph, baker
Bourdon A., shoemaker
238 Therien H., laborer
Bellefeuille Adolphe, laborer
Layer Antoine, shoemaker
239 Prevost Louis, wood and grain
240 Coghlan Mrs. H., wid Thomas
242 St George David, shoemaker
243 Pichette Lamie, blacksmith, r
David Francis, jail guard
McConnin Joseph, laborer, r
244 Lescarbeau Emaé, laborer
Gauthier Napoléon, joiner
Mainville Joseph, shoemaker
Rodier G., heater
245 Moreau Joseph, jun., carter
St Pierre Joseph, glassblower
Moreau Joseph, sen., carter
246 Charron Joseph, laborer
248 Arbour Mrs. H., wid Frs. X.
Huot Mrs. Emélie, wid Joseph
Huot Euclide, laborer
Huot Miss Emélie
249 Morin Guillaume, carter, r
Lemire Narcisse, grocer
250 Bleau Mrs. M., wid Edmond
251 Forest Vital, cigarmaker
252 Brouillet Charles, joiner
254 Richardson William, laborer
255 Corbin Chas., butcher
Cadeaux Narcisse, laborer
256 Lavoie Stanislas, baker
257 Lauzon F. X., shoemaker
Brouillette Hormidas, clerk
258 Gagnon Thomas, barber, r
Riendeau D., laborer, r
Lévesque Damase, laborer
260 Malouin Joseph
Payette F. X., laborer
261 Belaire Jean Bte., carter
262 Valiquette Flavien, butcher
263 Blanchard Edouard, plumber, r
Roy Narcisse, carter
Bonin Frs. X., laborer, r
Jobin Cléophas, laborer, r
264 Labelle Paul, laborer
Landry Frs. X., carter
265 St Marie Joseph, laborer
266 Beaudin Louis, grocer
267 Courtois Auguste, policeman
268 Roch Jean Bte., laborer
269 Taylor James, grinder
Voisard Jos., shoemaker
Hogue Olivier, tinsmith, r
Lasalle Maxime, policeman, r
270 Lefrançois A., blacksmith
271 Hamel André, shoemaker
272 Lesage Simon, civil engineer
Chapleau Urgèle, carter
274 Connolly Francis, laborer
277 Desmarais Mrs. A., wid M.
Desmarais Joseph, tobacconist
279 Séguin Mrs L., wid H.
Lalonde Mrs. H., wid Joseph, r
Courtemanche Frs., laborer, r
281 Lefebvre Théodore, pilot
Provost Mrs. C., wid Sifroid
283 Malouin Joseph, laborer
285 Vézina Jérémie, carter
Bélanger Joseph, shoemaker
286 Thiénel Adolphe, carter
287 Lachapelle Louis, shoemaker
288 Roch Jos., policeman
Trudeau Pierre, moulder
Berthiaume Mrs. Joséphine, r
Fournel Henry joiner, r
289 Desroches Jas., carter
290 Cassan Joseph, laborer
291 Mercier Louis, laborer
Barrette Anselme, bricklayer
293 Bélanger Godefroi, joiner
295 Nantel Israël, carter
297 Bélanger Edmond, laborer
Fournier Dolphis, laborer
299 Bolduc Narcisse, butcher
307 Malhiot Pierre, grocer

Here Ontario st. intersects.

308 Lapointe Louis, hotelkeeper
309 Thibeaudeau Mrs. H., wid Jules
Deschène Joseph, policeman
310 Julius Peter, foreman
317 Ste Marie Pierre, laborer, r
Lahaie Mrs. J., wid Charles
319 St Marie Olivier, laborer, r
Leduc Frs. Xavier, laborer
320 Riendeau M., laborer
321 Maheu Thos., corn dealer
Noël Elie, laborer, r
322 Labelle Isidore, cooper
Dupré Michel, painter
Trudel Octave, printer
323 Tellier Joseph
Lamarche —, laborer
Mathieu Stanislas, shoemaker
324 Brisseau Mrs. A., wid Louis
325 Mathieu George E., milkman
326 Goyette J. A., carter
Cotté Joseph, cook
Coursol Mrs. E., wid Jacques
Carrin Auguste, laborer
327 Ritchot Avila, laborer
Thérien Joseph, joiner, r
328 Souillère Arthur, laborer
329 Pauzé George, milkman
331 Bleau Delphis, bricklayer
333 Lachance Olivier, tanner
335 Landry Joseph, baker
337 Montbriand Mrs. M., wid M., fruits
339 Ouimet J. Bte, laborer
340 Laverdure Narcisse, carter
341 Levesque Henri, engineer
343 Proulx Jacques, mason
344 Forget Louis, carter
346 Gratton Joseph, laborer
Landry Nazaire, carter, r
Nantel Denis, carter, r
347 Granger Hormidas, school tchr
Barrette Alphonse, tobacconist
348 Gascon Ovila, carter
349 Laverdure Auguste, currier
350 Durocher Pierre
Bélanger Alberique, joiner
Charbonneau Désiré, carter, r
351 Béland Jos, carter
352 Richard Ulric, laborer
Vezina Octave, laborer
353 Leduc Joseph, tanner
355 Lemire Alfred, cabinetmaker
Lecompte Jules, cabinetmaker
357 Forest Cyrille, carter
359 Lacoste Dosithée
Richot Joseph, joiner
360 Laporte Médéric, baker
363 Robideaux Samuel, tobacconist
364 Proulx Odilon, mason
365 Monette Napoléon
Gravel Pierre, trader
366 Boucher Eloi, carter
Lemay Charles, laborer, r
Archambault Ls, tobacconist, r
367 Forest Olivier, milkman
369 Bourdeau Siméon, carter
371 Lavoie Jean Bte., laborer
Deslauriers Joseph, laborer
Laurin Jean Bte., laborer
372 Patenaude Pascal, grocer
373 Deschamps J. Bte., trader
374 Laberge Alp., stonecutter
Langevin Francis, colporteur, r
375 Payeur George, tobacconist
377 Neveux Felix, laborer
Lapointe Jos., laborer
379 Carron Augustin, laborer
380 Villeneuve Roderick, shoemaker
Desormeau Moïse, mason
Proulx Joseph, mason
381 Lamarre George, trader
382 Durocher Anatole, carter
383 Guerin Antoine, shoemaker
384 Derochers Philias, grocer
385 Soulard Louis, trader
386 Cleary Mrs. S., wid John
Meunier Pierre, laborer
387 Renaud Damase, laborer
388 Lapointe Pierre, shoemaker
389 Beausoleil Joseph, shoemaker
390 Roy Adolphe, mason
391 Amihot Hormidas, bricklayer
392 Balsan H., foreman
Bolduc Napoléon, tobacconist
394 Charest Elzéar, laborer
396 Gratton Théophile, brickmaker
398 Bélaire Etienne, carter
Racicot Ferdinand, laborer
400 McDonald William, clerk
402 Palosse Louis, basket maker
404 Bonoyez François, carter
Duceppe Elzéar, laborer
406 Mahair Damase, carter
408 Villeneuve Joseph, blacksmith
410 Gervais Cheri, shoemaker
Laflamme Eucharist, milkman
412 Choyer Napoléon, shoemaker
414 Roy Alfred, jun., agent

CHARBONNEAU, formerly Brisson lane, from 472 St Dominique west to 573 St Lawrence, St Louis ward

3 Monette Jean, stonecutter
4 Meunier Louis
5 Burke Joseph A., printer
6 Campbell Mrs., wid C., dressmkr
7 Macdougall Mrs. Anna, wid A.
8 Dubois Andrew, laborer
9 Broderick Martin, laborer
10 Nadeau François, laborer
11 Désève Alphonse, laborer
12 White A. T., manufacturer

CHARLOTTE, from 130 St Constant west to 133 St Dominique, St Louis ward

9 Racicot Romuald, grocer

Here St. Justin st. begins.

18 Lafleur Alfred, shoemaker
Rancourt Antoine, painter
Levy Simon, tailor
15 Gosselin Belaire, laborer
Thyr Benjamin, laborer
Grino Pele, machinist
19 Michaud Norman, joiner
19 Madran Godfroy, tailor

CHARRON, being outside City limits, names will be found in Alphabetical order in Village of St Gabriel

CHATHAM, from 545 William to 352 St Antoine, St Ann and St Antoine wards

4 Dugas Mrs. A., wid Onésime, laundress
Blackstock Sam., laborer
6 Mines Wm., shoemaker
9 Grogan Martin Jos., dyer
10 Limoges Frs. X., carpenter

11 Smith John, machinist
13 Stump Geo. Thos., laborer

Here Hunter st. begins.

17 Dion Oscar, boiler maker
19 Lafrance Wm., machinist
Caron Charles L., laborer
Pelletier Bernard, laborer
Beaucour Chas., millwright
21 Guyon Louis, machinist
23 St Pierre Joseph, laborer
St Pierre Frs. X., laborer
25 Paquette Geo., carpenter
St Denis Chas, laborer
Leclaire Jos., laborer
Bertrand Louis, storeman
27 Desjardins André, grocer

Here Payette st. ends.

Here Notre Dame st. intersects.

70 Plante Azarie, grocer
72 Hale Thomas, fireman
Redmond John, carter
74½ Kimball Moses
76 Larin J. Bte., sen.
77 Arpin Frs., carpenter
Décarrie Joseph, carter, r
78 Munro Wm., freight agt. CPR.
79 Gervais Etienne, laborer
Laliberté F. X., laborer, r
81 Irwin Mrs. Eliz., wid Joseph
81½ Bruneau Mrs. D., wid Etienne
82 Laurier Louis, M.D.
Laurier L. A., prof. of music
82½ Lee Thos., painter
83 Smyth Lawrence, traveller
83½ Locke Forrest, engineer
84 Glenny Geo., painter
85 Macdonald Robt., gardener
86 Morris Frederick, piano tuner
86½ Rennie John, millwright
88 Maubre John, gardener
88½ Meloche Wm., butcher
89 Lavigne Lambert, joiner
90 Meaney Cornelius, clerk
90½ Hamilton Jas., carpenter
91 Lebrun F. X., turner
Egan Richard, plumber
92 Rochon David, carter, r
92½ Filion Ferdinand, foreman
93 Dubé P., of Larivière & Dubé
Dubé Alex., clerk
95 Gervais Jos., cabinet maker, r
Duff William, miller, r
99 Trépanier Jos., carter
100 Durocher Louis, tinsmith
Hubert Magloire, joiner
102 Brouillette Cyril, sen., carpenter
104 Shea Thomas, laborer
106 Call Charles, heater
Aubry Wm., lockman
108 Call Charles J., roller
Borden H. E., foreman
109 Verdon Cyrille, joiner
110 Gradham Mrs. M., wid Thos.
Gradham John T., machinist
111 Paquette Napoléon, machinist
112 Hersey John, tackmaker
113 Lauzon Sam.
114 Baker F. W., clerk
115 Versailles Prospère, butcher
116 Abel Mrs. A. S., wid T., music teacher
Oborne Jos., clerk G.T.R.
117 Tucker rev. L. N., minister Church of England
Tucker Henry, B.C.L., law student
Ecole de la Mission Sabrevois, rev. L. N. Tucker, principal
120 Graham Wm., wood merchant
Graham H., veterinary surgeon
122 Hempey Joseph, baker
123 Prendergast Mrs. Ann, wid John
Thérien D., police sergeant
124 Smith Robert, gateman
125 Robert Théophile, patternmaker
126 Irwin Edward, roller
128 French John, machinist
130 Brook J., manager of Montreal Blanket Co
131 Hale John, dyer
133 Casey Michael, stone cutter
134 West End Masonic hall, F. C. Roffey, caretaker
135 Fitzgibbon Maurice, laborer
136 Roffey Mrs. Harriet, wid F. C.
137 Chapman Alex, blacksmith
139 Aspinall Robert, builder
Aspinall W. J., G.T.R.
Ménard Mrs. V., wid Antoine, r
Gauthier Mrs. M., wid Théo., r
Verdon Paul, laborer, r
Hayden James, laborer, r
Vilmaire Jos., cab driver, r
141 McNamara Jas., laborer
143 Gerner Henry, storeman
145 Foote A. G., laborer
147 McDonald D. J., clerk G.T.R.
149 Whinton John
151 Burns Michael, policeman
153 Nish Mrs. Ellen, wid Wm.
155 Carignan Wm., carter
157 Fitzgerald John, carter
159 Paradis J. Bte., bailiff
Spratt Alex., carpenter
Clement M., laborer
160 Dumont Thomas, carver
161 Lefebvre Hormisdas, carter
Périard Léandre, shoemaker, r

Here the Railroad intersects.

162 Michelin Jos., sewing machines
163 Mathews Henry, painter
163½ Williams Chas., clothes cleaner
165 Sadler rev. M.
165½ Galley James, boilermaker
167 Partland Owen, painter
167½ Swift Thomas, gateman G.T.R.
Swift G. W., dyer
168 Hickey M., flour merchant
169 Duggan Andrew, baker
170 Coutlée Marc, carpenter
171 Taylor, Ewan & Co., grocers

Here St. James West intersects.

172 Harrigan Thos. Ed., hatter
174 Ashton Jos. Chs, wood turner
174½ Corbin Jos. T., pattern maker
176 Lovett Thos., engineer
Davies George, clerk G.T.R.
177 Virvet Léandre, roller
Boucher Louis, laborer
178 Davis Geo., clerk
179 Staines Thomas, fireman
Daneau Oliva, marblecutter
180 Hickey Wm., laborer
181 Silverson Ed., laborer
Groulx Alex., policeman
187 Slater Sam, stair builder
Philips Miss T., dressmaker
191 Butt John D., engineer
193 Clement Antoine, brakeman

Here Larin av. commences.

194 Miller Jas., carter
195 Gooley Martin, laborer
196 Maguire Thos., carter
197 Thibodeau Miss E., academy
198 McGillis Arch., horse dealer
199 Thibodeau Jean, letter carrier
Thibodeau Miss E., academy
200 Elliot James, coachman
201 Lock Jos., foreman
205 Mitchell Alexander, founder
206 Pierce John, bookkeeper
207 Hunter Mrs., wid Allen
Vincent George T., agent
210 Davis W. F., Golf club and ball maker
210½ Houston William, machinist
211 Woodford C. W., tinsmith
Rutherford William, carpenter
212 Carroll Mrs. M., wid John
213 McLeod Robert, storeman
213½ Harris Archibald W., laborer
215 Hersey J. R., of Pillow, Hersey & Co.
217 Symington Jos., shipping clerk
219 Lawrence M. E., sailmaker
223 Peddle Robert, bread driver
225 Nadeau Isidore, shoemaker
226 Lamb Benjamin, butcher
227 Cunningham Jas., driver
229 Skelly Patrick, baker
231 Duncan Wm., laborer, r
233 Sheppard Wm., polisher, r
237 Wight Jas. Willis, clerk G.T.R.
239 Beckham Robert, contractor
241 Rutherford Wm., & Co., manfrs

CHAUSSE, formerly Paris, from Sherbrooke, near De Lorimier av, north to City limits, St Mary ward

1 O'Hara Joseph E., plumber
2 Grace Joseph, painter
3 Burns John, plumber
4 Dooley John, gardener
5 Liddell Benjamin, machinist

CHENNEVILLE, from 613 Craig north to 525 Dorchester, St Lawrence ward

5 Cusson George, driver
6 O'Meally James, fruit dealer
8 Alcorn John, architect
9 Robertson T., & Co., hardware
10 Dé-ève Jean Baptiste, baker
12 McGarry Patrick, baker
14 Daley John, foreman
15 Dominion Type Founding Co., P. A. Crossby, manager
Crossby P. A., manager Dom. Type Founding Co.
16 McBride James, bdg hse
18 Clark Patrick, waiter
20 Pariseau O., laborer
21 Chougrew Mrs.
21½ O'Connor Timothy, sail maker
22 Cré Pierre, cook
23 Keller Mrs., wid Wm.
24 Goudy A., com traveller
25 Brunette Thomas, shoemaker
26 Trayner Mrs. Martha, wid Jas.
28 McGrath —, driver
29 Mahoney Mrs P.
30 Carmelich John, fireman
Trudeau Bruno, student
30½ Morrice George, laborer
31 Desrochers H. B., junk dealer
32 Mooney Thomas, laborer
32½ O'Neil Hugh, com traveller
33 Deslongchamps L., shoemaker
34 O'Brien Mrs., wid, dressmaker
36 McMahon Mrs. Mary, wid John
38 Meadowcroft T., patternmaker
40 Buckley Jeremiah, horseshoer
42 McCann Joseph, printer
42½ Morgan John, laborer
44 Scanlan Michael, grocer

Here Vitré st. intersects.

46 Hight J. W., brassfinisher
48 Meadowcroft J. R., brassfinisher
50 Grafton Mrs. Margaret, wid M.
52 Cunningham D., gas inspector
54 Gilmour Joseph, fireman
Woodger Walter, machinist

56 Squirrell Mrs., wid George
Higgins Mrs. J., wid Thos.
58 Reddy Charles, master carter
60 Edmaid George, machinist
62 Murphy John, laborer
62½ Rellis Michael, shoemaker

Here Lagauchetière st. intersects.

89 Jewish synagogue, English and Portuguese
92 Dalton Patrick, laborer
94 Rivet Charles, barber
96 Smith Patrick, laborer
98 Gannon William, shoemaker
100 Farrell Mrs. Jane, wid H.
102 Hubbard B., whitewasher
106 Abott Thomas, printer
112 Hanley Timothy, tailor
114 Brundage Frank, clerk
116 Fraser James, shipper
118 Crossby P. A., Manager Dom. Type Founding Co.
120 Millard Mordecai, bookkeeper
122 Hilman Mrs. L., ladies' doctress
124 Durand J. Frs., of Papineau, Durand & Marin

CHERRIER, from head of Amherst to head of St Denis, St James ward

2 Taylor E. T., insurance agent

Here Montana st. ends.

28 St Charles Adolphe, butcher
30 Brunet Joseph, bricklayer
31 Charpentier Magloire, advocate
33 Henault Achille, ice dealer
36 DeBellefeuille E. L., of DeBellefeuille & Bonin

Here Maple st. intersects.

CHOMEDY, from 1792 St Catherine to Sherbrooke, St Antoine ward

19 Smith Mrs. Mary, wid W. D.
21 Wells W. C., lumber merchant
23 Walter J. N., life insurance agt
25 Holland Alfred T., of R. H. Holland & Co.
27 Walker William S., advocate
29 Douglass John, of Douglass & McNiece
31 Moore John Frank, cashier
Bryson Robert H., druggist
33 Bury J. W., com traveller
Bury E. O., com traveller
35 Clare W. H., patent medicines
37 Ross George D., merchant
39 Hanson E., of Hanson Bros.

CITY COUNCILLORS, from 1246 St Catherine to 736 Sherbrooke, St Lawrence and St Antoine wards

2 First Baptist church
10 Parent Thos., bricklayer
14 Bastian Thomas
16 Myers Peter, com traveller
18 O'Neil Patrick, steward
O'Neil Jas. D., com traveller
20 Frost Daniel L., mail clerk
Frost Edward A., druggist
Frost Richard W., clerk
Duncan Alex., medical student
24 Bartley Isaac, waiter
25 Selby Miss Jessie
Selby William C. D., clerk
26 Sheridan Mrs. Ann, wid Patrick
30 Ryan B., grocer

Here Mayor st. intersects.

30½ Smith Patrick J., clerk
Smith Mrs. M., wid Bernard
Johns Thomas, laborer
31 Sweanor George, engineer
32 Elliot Martin, grocer
33 Davidson R., clerk
34 Henry William, clerk
35 Cribb John E., clerk
Charlton E. J., contractor
36 Hamilton Mrs. C., wid Charles
Hamilton Mrs. C.
Hamilton F. W., clerk
37 Campbell Mrs. R., wid R.
38 Mayor Mrs. A., wid James
39 Fulton John, clerk
40½ Brown Mrs. E., wid Edward
41 Vineberg Harris
42 Rodger Mrs. Mary, wid David
43 Carson Wm., iron moulder
44 Hollis Charles, com traveller
44½ Stewart David
46 Power W. E., of Power & Dawson
46½ Wand Arthur E. L.
47 Russell Mrs. Lavinia E.
48 Weir R. Smith, of J. C. & R. S. Weir
Weir Jas. Campbell, of J. C. & R. S. Weir
49 Gray John W., artist
50 Doudiet Alfred, carpenter
Cameron Mrs. Jane, wid L. F.
51 Green Harvey A., cashier
53 Foote Mrs. C., wid Frs.
54 Day Thomas
Day T. F. G.
Day Miss M.

Here Berthelet st. intersects.

55 Macintosh J. G., photographer
56 Evans Mrs. Rebecca, wid Samuel
57 Russell Charles, butcher
58 Bennett William, clerk
60 Woodhouse James, agent
62 Clark John, blacksmith
64 Thomson David, bookkeeper
66 Weber Karl
67 Lafricain Geo.
68 King Wm., of Wm. King & Co.
69 Heuser Edward
70 Cushing Mrs. E., wid Lemuel
71 McMahon John, bank clerk
72 Mann Eric, architect
73 McFarlane J. E., com traveller
Binmore Chs., provision dealer
74 Swain Henry, cigar mnfr
75 King T. A. weights & measures
Selby Oliver, insurance agent
76 Wood John B., of Wood Bros.
77 Peel A. E., of Simpson & Peel
79 Mooney L., of L. Mooney & Co.
81 Quintal Amable, notary
83 Baylis H., of Baylis Manuf. Co.
85 Watt Alex Mactavish, of Watt & Watt

CLOSSE, from 1821 St Catherine west to Sherbrooke, St Antoine ward

7 Robertson R.
9 Miles H., with Lyman, Sons & Co.

COLBORNE, from the Canal north to 2067 Notre Dame west St Ann ward

1 Jaques G. E., & Co., forwarders
Sharpe J. H., warehouseman
Conn T. R., steamship agent
Arahill John, tidewaiter
12 Crathern & Caverhill, warehouse
Hagan J., public weigher
17 Montreal Warehousing Co.

Here Wellington st. intersects.

32 Force A., warehouseman
Thompson & Murray, steamship agents
39 Hanna Oliver, storeman
40 Campbell Joseph, laborer
41 Cherry Robert, brassfinisher
42 McCartney Patrick
Dwyer Mrs. Mary, wid Michael
43 Fuller Fred., cooper
Usereau Joseph, laborer, r
Webb George, carter, r
Fuller W. James, cooper, r
44 McIver Michael, storeman
46 Gaffney Mrs. Catherine, grocery

Here Smith st. begins.

47 Lynch Charles, grocer
48 Ostrofki Isaac
49 O'Heron J. P., blacksmith
Parker William, cooper
51 Callen Michael, tailor
Cotter James, painter
52 Flood Patrick, cooper
Hyland John, laborer
54 Spearman John, plasterer
55 Bayley John
56 Juniper Alfred, printer
Quinn Thomas, carter
Prévost Mrs., wid
57 Lynch John, carter
59 O'Grady Patrick, laborer
Costello Joseph, laborer
60 Benjamin Alexander, clerk
Rossiter Mrs. Catherine, wid T.
61 Gosling Mrs., wid
62 McGuire Mrs. C., wid J.
McGuire Mrs. C., wid F.
63 Barry Wm., laborer
64 McGuiggan John, stevedore
65 Coady James, carter
67 Norman Michael, laborer
68 Cullen Andrew, detective
69 Coffey Patrick, plumber
69½ Barry Francis Timothy, clerk
70 Herbert Mrs. Mary, wid Alex.
70½ Crowe Mrs. M., wid W.
71 Sheppard James, moulder
71½ Hurley Mrs. Donald
72 Ferguson John Try, laborer
Walsh Jeremiah, blacksmith
73 McGuire Cornelius, printer
O'Leary Thomas, laborer, r
73½ Dominique Charles, finisher, r
74 Burke Michael P., laborer
Ryan Michael, carter
75½ McKenna Charles, storeman
Giblin John, cooper
76 Newman Bernard, laborer
Carey John, policeman
77 Farrell Mrs. E., wid Wm.
77½ Madison Wm., druggist
78 Sullivan John, carter
Gibson Alex., policeman
79 Flannery Patrick, foreman
80 Moran Patrick, carter
Rafferty Francis, carter
81 Wheeldem Charles C.
Shepperd Mrs. C., wid John, r
82 Burke William, laborer
Carleton George, laborer
Carleton Wm., laborer
82½ Curran John, tailor
Hennessy Thos., blacksmith
84 Heward John, bricklayer
84½ Furlong Patrick, laborer, r
Pigott John, laborer
86 Rodgers Mrs. C., wid Benj.
88 Sullivan John, carter
90 Fagan Hugh, cooper
92 Foley John, laborer
Hanrahan John, storeman
94 Holiday Andrew, cooper
96 Daven William
97 Snarr Robert, contractor

98 Johnson Robert, policeman
99 Noble Mrs., wid John
100 Murphy John, laborer
101 Hughes Thomas, laborer

Here Ottawa st. intersects.

104 Clarke George, trader
105 Kinsella James, grocer
107 O'Connors James, laborer
108 Clarke George, trader
109 Leroux & Monpetit, butchers
109½ McCarthy Mrs. M., wid Daniel
Damby William, laborer
110 Kannon John P., blacksmith
111 Kingsley Michael, laborer
111½ Walsh George, express driver
Cochrane Thomas, laborer
112 Hagan James, bricklayer
113 Berry John, tinsmith
113½ Boylan David, laborer
114 McGrath Patrick, fireman
Kannon John, laborer
115 Sheridan Francis, tailor
115½ Davis John, storeman
Donaldson Wm., carter
116 McGuirk Mrs. Helen, wid T.
117 Enright James, laborer
117½ O'Reilly John, policeman
Donnelly Thomas, laborer
119 Hoobin John, machinist
120 Heelan William, master carter
121 Cooney Mrs. M., wid Patrick
122 Davis James, moulder
123 Higgins Peter, grocer
124 Gordon Mrs. H., wid James
124½ McNally Thomas, clerk
125 Curran C., railway mail clerk
126 Morgan Geo., express driver
127 Ahearn John, carter
128 Prendergast Michael, carter
129 Marnell Patrick, timekeeper
130 McPherson Angus, coachman
131 Backman Martin, policeman
131½ Walsh James, carter
132 Sullivan Patrick, carter
133 McArthur John, trader
Love Matthew, carter
134 Nevin John, storeman
135 McCabe Mrs. Mary, wid Michael
Smith Robert, laborer
136 Donnelly Charles, policeman
Wilson Wm., laborer
137 Morrow Miss Jenny, operator
Mulhearn Mrs. M., wid Michael
138 Kelly James, grocer
139 Ford Patrick, tinsmith
Young Joseph, shoemaker
140 Farrell James, storeman
141 Smith Mrs., wid
142 Power Michael, carter
143 Walsh Michael, laborer
Leggatt Mrs. S., wid John
Doherty John, laborer
Cooper Edward, laborer
Young Joseph, shoemaker
Honale Pat., plumber
144 Noonan Thomas, carter
145 Kelly Mrs. B., wid Pat., grocery
146 McGuire Hugh, carter
148 Parker James, carter
149 Nolan Mrs. Ann, wid Michael
150 Boyle James Patrick, carter
Barr Robert, carter
151 Noon Luke, tinsmith
153 Ryan William, crockery
154 Maher Mrs. B., wid William
155 Henry James, laborer, r
Sanscartier André, carpenter, r
Curran Michael, laborer, r
Whitlaw Thomas, sailor
156 Berg Bernard, water police
156½ Sheehan P., messenger G.T.R.
157 Ryan John, blacksmith
158 Giroux Alfred, moulder
160 Acton George, grocer
162 Hamilton Henry, driver
164 McGuire Dennis, farmer
166 Tonkin John, laborer
168 Acton George, grocer

Here William st. intersects.

184 Dow Wm., & Co., brewers
196 Burton Thomas, laborer
198 Budd Wm., laborer
204 Lamb Thomas, grocer

COLBORNE AV., see Delorimier AV.

COLLEGE, from 124 McGill west to Chaboilles, St Ann ward

2 Lightbound, Ralston & Co., grocers
4 Edwards James A., clerk
14 Ashes Inspection stores, Dyde & Major, inspectors
Dyde & Major, pot and pearl ash inspectors

Here Longueuil lane begins.

22 Eckersdorff & Co., importers
25 Martin Miss Mary, bdg hse
Stanton W. P., carpenter
Wallace James, stevedore
29 Rapp Nicholas, pattern maker
31 Garneau Norbert, foreman
Desourdie Maurice, moulder
Lebeau Michel, trader
Lunfult Lazarus, cigar maker
O'Donnell Mrs. B., wid Patrick
Legault Eustache, laborer
Smith Young, laborer
Both Robert, wireworker
32 Mullarky & Co., boots & shoes
33 Larmonth & Sons, agricultural implements
37 Cass Mrs. Ellen, wid Peter, saloon

Here St. Henry st. begins.

43 Trade Coffee and Spice mills, Bourgeau & Heron, manufacturers and importers
50 Davis S., & Sons, cigar manufs
51 Wills Alex., & Co., coffee and spice mills
52 Montreal Woolen Mills Co., storeroom and city office
55 Cook's Friend baking powder, William D. McLaren, prop.
57 Marchbank John, storeman
59 Kambell & Coote, sand blast
60 Mullin James E., & Co., grocers
62 Canada Jute Co., John F. Raphael, secretary, John Dick, general manager
63 McLaren J. R., jun., general manufacturer of wooden ware
68 Thibeault Joseph, plumber
69 Brady Mrs. Mary, wid Thomas
71 Whelan Michael, moulder
72 Beckham & Scott, carpenters
73 Gordon Alex., scalemaker
79 Martin Frederick, driver
Bertram W., & Co., soda water and cider manufacturers
81 Welsh John, laborer
83 Daly Edward, watchman G.T.R.
85 White George E., brewer
87 Genois Flavien, laborer
90 Dederick P. K., hay press manfacturer, F. Jacobi, agent
91 Williams Miles, & Co., brewers
101 Mallette Miss Mary
103 Lynch Mrs. Mary, wid Patrick
106 Canadian Cork Cutting Co., John Auld, proprietor
107 Guy François, carter
109 McCarthy James, beer driver

Here Dupré lane intersects.

113 Hayes James, grocer
114 Knowles W. M., & Co., founders
115 Dunphy Mrs. Margaret, wid P.
117 Foley Michael, stevedore
119 Tuck Parish, druggist
Carroll Teronce, butcher

Here Duke st. ends.

121 Rondeau Benoni, laborer
121½ Lazarus Achin, trader
Bronsdon B., traveller
123 Nelson Daniel, laborer
Dow Peter, cork cutter
125 Johnson Joseph F., driver
129 Bernard Euclide, grain dealer
131 Langevin Alex., horse dealer
Langevin Miss M., dressmaker
132 Maguire J., proprietor Montreal horse market
133 Britt Mrs. A. C., wid John
Britt Wm. E., stevedore
137 Lawlor Mrs. Bridget, wid John
Doolan Peter, laborer, r
Kennedy James, laborer, r
Kennedy Mrs. C., wid Thos., r
Barry Mark, laborer, r
Bristol John, laborer, r
Richardson Pat., watchman, r
Carmody John, laborer, r
McGiveny Wm., trader, r
Connors Robert, laborer, r
Toohy John, messenger, r
Gourdeau Ed., cabinetmaker, r
Callahan John, laborer, r
Buckley John, laborer, r
141 Connors Michael, grocer
Smith Mrs. Catherine, wid W., r
143 King Francis, expressman
151 Lawes Wm., & Co., junk dealers
155 Charbonneau Mrs. C., wid M.
Charbonneau Charles, saloon
Charbonneau Jean Baptiste
159 Corneille Dolphis, hotelkeeper
Taylor Mrs. Pauline, wid Le., r
Barry George, laborer, r
Spencer Mrs. Marie, wid T., r
Lanouette Mrs. M., wid J. Bte., r
Bezeau Joseph, r
161 Gonning Bernard, salesman
Dow Daniel, carriagetop maker
163 Griffin Michael, sailmaker
Bowden John, stevedore
165 Thibault Joseph, tinsmith
Maguire John, proprietor horse market
167 Brown Peter, trader
169 Maellette Louis G., foreman
171 Reynolds Jas. E., of Morris & Reynolds
Ryan Mrs. N., wid Dennis
178 Rochon Jérémie, tailor
175 O'Connor Jas., provision dealer
177 Dowell Thomas, storeman
St Stephen's church

Here Inspector st. intersects.

195 Labrèche François, painter
Labrèche Mrs. Sophie, wid Jos.
196 Ramsay A., & Son, warehouse
198 Tees & Co., desks, &c.
199 Moreau Joseph, laborer
201 Gauthier Edouard, sen., caulker
Gauthier Edouard jun., fireman
203 Legault Joseph, laborer
205 Malchelosse Stanislas, joiner
Belisle Mrs. A., wid Samuel
206 Riendeau Dolphis, painter
Otterbec Elias, carter
207 Thomas Moïse, barber
210 Murray Patrick Jas., policeman
211 Théoret Victor, grain dealer
212 Lemay Elisée, moulder
Kieley Pat., laborer
213 Thibeau Cléophas, shoemaker
Lachapelle Olivier, moulder

214 Pleau Antoine, laborer
Déry Joseph, moulder, r
Lafond Alex., laborer, r
215 Charbonneau Napléon, carter
217 Parisean Aldéric, carter
218 Doyle Mrs. Josephine, wid Geo.
McCumber Arthur, carpenter
220 Murray Gerald, gardener
Casey James, clerk

Here Chaboillez st. begins.

COMMISSIONERS, from 1 Barrack, from Water to 111 McGill, East, Centre and West wards

18 Ryan P., & Co., junk dealers

Here Friponne st. begins.

28 McIntosh Andrew, shipsmith
31 Bonsecours school, sister St Helen, superioress
33 Valois Sifroid A., sacristan Bonsecours church
39 Brodeur Christophe, saloon
Malo Léon, clerk
Daigneault Lucien, clerk

Here Victor st. and Bonsecours market begin.

Bonsecours market, John Perrigo, clerk; Onésime Gadbois, assistant clerk
47 Elliott John, wholesale grocer
57 McDonough John, new and second-hand clothing
63 Tiffin Thos., & Co., wholesale grocers

Here Jacques Cartier sq. begins.

65 Wilson Thos., & Co., hardware
69 Peltier J. L., shoe manuf
73 Hotel du Peuple, D. D. Murray, proprietor
Murray D. Daniel, prop Hotel du Peuple
77 Richelieu & Ontario Navigation Co.'s stores, S. Z. Lebœuf, supt
79 Portland hotel, Coutu & Roy, proprietors
Coutu Alexis, of Coutu & Roy
Roy Onésime, barber
Alexe Michel, ticket agent
85 Letang, Madore & Co., hardware, paints and oil
87 Gaucher & Telmosse, wholesale grocers
99 Hudon & Orsali, whol grocers
103 Benoit Frs. X., flour merchant
107 Holland R. Henry, & Co., wholesale fancy goods
113 Quintal N., & Fils, whol grocers
117 Martin P. P., & Co., dry goods
121 Leblanc & Desaulniers, flour and provision merchants
125 Feniou Eug., veterinary surgeon

Here St. Gabriel st. begins.

127 Desmarteau & Co., whol grocers
131 Leclaire F. & J., & Co., dry goods
133 Grenier Jacques, & Co., wholesale dry goods
135 Hardy Amédée, provisions
141 Brossard, Chaput & Co., flour and provisions

Here St. Jean Baptiste st. begins.

143 Hudon, Hébert & Cie., wholesale grocers
147 McArthur, Corneille & Co., paints and oils
153 Tiffin Bros., wholesale grocers
161 Masson D., & Co., wholesale grocers

Here St. Dizier lane begins.

163 Thibaudeau Bros., & Co., dry gds
167 Racine A., & Co., dry goods
169 Heney & Lacroix, carriage hardware
173 Commercial house, J. Murphy, proprietor
Murphy Jas., prop Commercial house
177 Lichtenbein Ed., dealer in waste and paper stock
183 Burdett Thomas, restaurant
187 Sonne T., ship chandler and sailmaker
191 Baird J., & Co., gen commission merchants
Lafrenière & St Onge, flour and grain merchants

Here St. Sulpice st. begins.

195 Carbray, Routh & Co., lumber and shipping agents
Portuguese consulate, Frank A. Routh, consul
199 Beaudry Hon. J. L., M. L. C., mayor
Intercolonial Coal Mining Co., W. J. Nelson, secretary
201 Hurtubise Moïse, laborer
203 Brosseau & Lisabelle, customs agents
Tourville L., & Co., grain and lumber merchants
205 Shaw David, ship broker and agent Montreal and Acadian Steamship Co.
209 Boyd Wm. E., average adjuster
McLean Chas., ship agent
Reed Wm., & Co., com merchts
Rendell & Browning, shipping and com merchants
Sidey John G., ship agent
Arless James, ship joiner
McGuire Mrs. B., wid D.
Call James, shipping clerk
211 Arless John W., restaurant
215 McEnroe P., saloonkeeper
219 Boyer Arthur, manager Estate Louis Boyer
Montreal Sailors' Institute and Reading room, Jno. Ritchie, manager
Ritchie J., manager Montreal Sailors' institute
221 Mitchell James, ship chandler
223 Anderson, McKenzie & Co., shipping and coal merchants
227 Long George E., merchant
Labouglie L. P., importer
Bogne James J., com mercht
Inglis James, merchant, &c.
St Lawrence Grain Co., James Inglis, manager

Here Custom House sq. begins.

229 Dominion Steam Pipe and Boiler Covering association, Fenwick & Sclater, agents
Fenwick & Sclater, asbestos warehouse
Phœnix File works, Fenwick & Sclater, manufacturers
235 Lingham F. R., live stock exporter
241 Driscoll Mrs. Mary Ann, wid J., saloon
245 McHugh William, laborer
247 Birmingham John, saloon
251 Leahy M., & Co., grain bags
O'Farrell J., weigher and gauger
253 Morris J. W., sailmaker
Casey Peter J., public weigher
255 Vipond John J., & Co., fruit and commission merchants

Here St. François Xavier st. begins and Callières st. ends.

259 Brock & Co., com merchants
Vipond T. S., produce merchant
261 Vipond, McBride & Co., fruits and provisions
265 Hagar Ed., & Co., china and glass
267 Duncan J., & Co., tea importers

Here St. Nicholas st. begins.

275 Verret, Stewart & Co., merchts
277 McGrail M. T., packer
279 Robertson David, & Co., grain, flour and produce merchants
283 Smith W. Howe, provisions
287 Bell, Simpson & Co., produce
297 Haswell H., & Co., merchants
299 Leonard W. F., fish merchant
303 Remillard C., eating house
309 Chaput L., Fils & Cie., wholesale grocers

Here St. Peter st. intersects.

Here St. Ann's market commences.

315 Collerette Etienne D., hardware
317 Jackson D., saloon
Goneau Hector, bdg hse
319 Leganière Télesphore, saloon
321 Ward Joseph, produce and commission merchant
329 Oliver James, & Co., produce and com merchants
Edward David, tea importer
331 Vaillancourt J. A., produce, &c.
Delongchamps E., bookkeeper
333 Fuller W. M., com merchant
335 St Charles F. X., & Cie, flour and provision merchants
345 McBurney J. & D., provision merchants
347 Moriarty Michael, saloon
Carroll Patrick, bartender
349 McShane Richard, grocer

COMMON, from Custom House sq west to the Canal basin, West and St Ann wards

1 Custom house, M. P. Ryan, collector
Ryan M. P., collector of customs
Selby Charles, cashier customs
Lewis John, surveyor of customs
Weir W. P., tide surveyor
Crispo Frs., chief clerk customs
Purcell J. P., chief clerk statistical office
Corner Samuel, chief gauger
O'Hara W. J., collector's secretary
Meyer Ed., chief landing waiter
Cox J., chief clerk shipping office
Blomely E., chief clerk warehouse dept
Wolff J. B., special agent
Grose John A., special customs officer
Ryan Thos., engineer
Wallis Wm., fireman
Hughes Thos., messenger

Here Callières st. begins.

4 Joe Beef's canteen, Chs. McKiernan, proprietor
McKiernan Chas., proprietor Joe Beef's canteen
8 McLea J. & R., shipping agents
Egan C., & Co., warehousemen
Holmes T. W., & Co., lumber

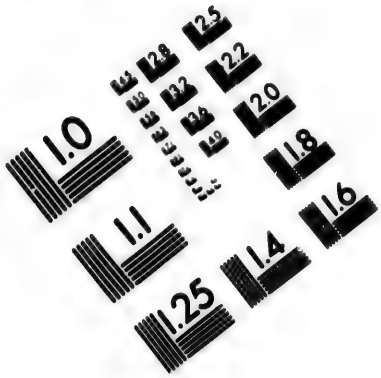

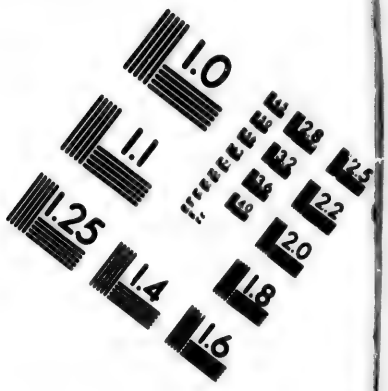

IMAGE EVALUATION
TEST TARGET (MT-3)

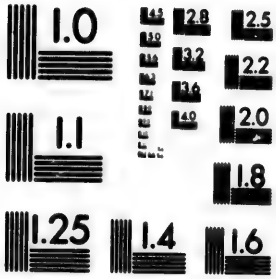

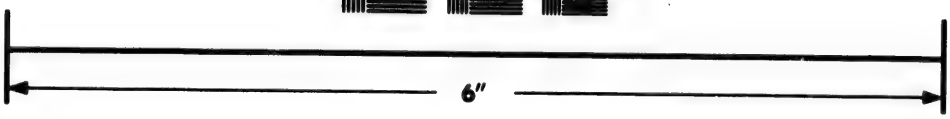

Photographic
Sciences
Corporation

23 WEST MAIN STREET
WEBSTER, N.Y. 14580
(716) 872-4503

2.8
3.2
2.5
2.2
2.0
1.8
1.1
1.0

9 Davis Moses, customs and forwarding agent
Merchants' Despatch Transportation Co, M. Davis, agent
Mayo J. S., broker in oils

Here Port st. commences.

11 Magor Bros., & Co., com merchts
12 Smith col. George, shipping master
13 Boyd & Co., customs and forwarding agents
Sonne Christopher, sail maker
14 Holland Joseph, cooper
17 Blaiklock Bros., warehousemen
Muir Wm., & Son, coal merchts
18 Northern Boatmen's Transportation Co., W. F. Torrance, agent
Lecuyer J. D. H., coal dealer
19 Benson W. T., warehouseman

Here St. Peter st. begins.

25 Allan H. & A., agts Allan Line of steamships
Allan Line of Royal Mail steamships, H. & A. Allan, agents
Smith Robt. A., of H. & A. Allan
Riley Enoch M., sec. Estate late Sir Hugh Allan
27 Harbor Commissioners' office, H. D. Whitney, secretary
Kennedy John, chief engineer harbor commissioners
Harbor Master's office, capt. T. Howard, harbor master; capt. Louis St Louis, deputy harbor master
Howard capt. T., harbor master
St Louis capt. Louis, deputy harbor master
Ferns John, wharfinger
Government Steamboat inspector's office, John Burgess, inspector
Savigny A. B., mechanical engineer
Léveillé Joseph, superintendent of pilots
Brennan Wm., water bailiff
Nelson J. M., asst engineer
Opzoomer C., asst wharfinger
Brackin Henry, messenger
Smart E., secretary to chief engineer
Burgess John, Govt. steamboat inspector
Government River police, H. St A. Ormond, inspector; George Murphy, chief
Marine and Fisheries department, H. St. A. Ormond, agt.,
Murphy George, chief Government River police
Police (Water) station, George Murphy, chief
Office of Canals, Engineer's Department, E. H. Parent, superintending engineer; T. W. Harrington, assistant; Louis A. Lesage, secretary and accountant
Department of Canals, E. Henri Parent, superin'g engineer
Harrington T. W., assistant engineer department of canals
Lesage L. A., secretary and accountant department of canals
Duchesneau Alf., draughtsman superin'ing engineer's office
Dowker Geo., paymaster
Conway Michael, superintendent Lachine canal
27 Sutcliffe John, civil engineer and inspector for Lachine canal enlargement
Parent E. H., superintending engineer of canals
31 Examining customs warehouse
Stephenson J., appraiser
Moir A., appraiser
Hilton J. F., appraiser
Gabler Theo., appraiser
Hachette John., appraiser
Ambroise J. D., appraiser
Mercier Ed., asst. appraiser
Mercier P. A., asst. appraiser
Bernard L. H., asst. appraiser
Faulkner Geo., asst. appraiser
Lanthier A., asst. appraiser
Beliveau H., asst. appraiser
Girard A., invoice clerk
Thomas Richard, examining warehouse keeper
Duncan D. L., assistant warehouse keeper

Here McGill st. begins.

43 River View hotel, Jas. O'Dea, proprietor

Here Grey Nun st. begins.

47 Ratelle J. Bte., barber and saloon
49 Samualsan C., shoemaker
51 Mayrand J. H., grocer
53 Ponton Moïse, barber
Fortier Arthur, barber
55 Turcotte Am., Champlain hotel
Perrault Hubert, pilot
Turcot Henri, bartender
Nault Prospère, agent
57 Gauvreau E., proprietor Bull's Head hotel
Charbonneau Alfred, bartender
Sharpe Jas. H., warehouseman
Sauvé N., joiner
Colton Carl

Here King st. begins.

59 Deguire Moïse, grocer
Deguire Antoine, clerk
60 Murphy D., & Co., forwarders, A. N. Bedard, agent
61 Gallery Michael, cooper
62 Richelieu Co.'s carpenter shop

Here Queen st. begins.

75 Cushing J. A., public weigher
Wilson James jun., manuf oils

Here Prince st. begins.

75 Larin Mrs. Arminie, wid Chas., Stars and Stripes hotel
Williamson Jas., warehouseman

Here Duke st. commences.

83 Norris J. S., & Co., commission and flour merchants
87 Ottawa River Navigation Co., R. W. Shepherd, president
Shepherd R. W., jr., manager and secretary Ottawa River Nav. Co.
88 Lachine Canal toll office, J. O'Neill, collector
Flour Inspection office, L. A. Boyer, inspector
Boyer L. A., flour inspector
McNally Thomas, cashier Canal office
Sincennes - McNaughton Forwarding and Tug line, C.H D. Sincennes, sec.-treas.
Sincennes C.H.D. sec.-treas. The Sincennes-McNaughton line
88 Rousseau Philéas, deputy flour inspector
Gingras J. C., deputy flour inspector
G. N. W. Telegraph Co.

Here Nazareth st. begins.

90 Nowell B. L., & Co., fertilizers, horns, hair
94 Brothers Mrs. Léocadie, wid John, saloon

Here Dalhousie st. begins.

98½ Piché Modeste, proprietor Mansion house
Leblanc Pierre, clerk
99½ Reed G. W., roofing material
108 Jaques G. E., & Co., forwarders and commission merchants
Western Express Line of Propellers, G. E. Jacques & Co., agts

COMPTE, from St Matthew to the City limits, St Antoine ward

Not built upon.

CONCORD, opposite 271 Bleury, St Lawrence ward

3 Kneen T. & D., builders
Kneen Thos., of T. & D. Kneen
Slack W., clerk
5 Moore Thomas, shoemaker
11 Cook William, plasterer
14 Kneen Daniel, of T. & D. Kneen

CONDE, formerly St Croix, from 479 Wellington north to Canal, St Ann ward

2 Slater William, chairmaker
6 Dunn Mrs. S., wid Wm., bdg hse
Small Harry, brakeman
Ryan William, laborer
Dana George S., laborer
8 Dion Louis A., wood sculp'or
10 Genaud François L., M.D.
Genaud Gustave, bank clerk
Genaud Auguste, bank clerk

Here Grand Trunk st. intersects.

12 Rutherford Jas., com traveller
Rutherford John, carpenter
14 Bolton William, bdg hse
Barley William, machinist
Lister Jas R., machinist
Moody Jas., machinist
Nicoll D. T., clerk
Smith Wm. V., clerk
Stewart Wm., architect

Here Centre st. intersects.

17 Clark Thomas, driver G.T.R.
19 Cadotte Joseph L., millwright
21 Kenny John, joiner
23 Hammond James, laborer
25 Mooney Daniel, laborer
25½ Butler Edward, machinist
31 Leonard John, laborer
33 Bennett Mrs. Margaret, wid J.
35 Mercer Wm., carter
Angers Charles, laborer
37 Butler Thomas
Kavanagh Edward, laborer
43 King John, carter
45 Bouchard Elie, laborer

Here Richardson st. begins.

49 Henry Hugh, bookkeeper
Henry Miss Helen, teacher
52 Archambault Pierre, sen., laborer

61 Coffey Mrs. Bridget, wid James
63 Dwyer Michael, laborer
65 McHugh Thomas, plumber
69 Hall Joseph, tinsmith
71 Walker David, laborer
73 Hannafy John, laborer
Adams Wm., laborer
75 Stuart John, conductor G.T.R.
77 McInerney James, laborer
Shield William, tinsmith
79 Milway Henry, laborer
81 Rodgers Wm., carter

Here St. Patrick st. intersects.

93 Wigfield James, blacksmith
95 Redmond Michael, machinist
97 Bahen Michael, laborer

CONGREGATION, from the Nuns' farm to G. T. Railway track, Point St Charles, St Ann ward

7 Perry Wm., boilermaker
9 Baines George, laborer
23 Marks James Cox, pensioner
24 Wilson Mrs. M., wid Robert
25 Jefferson Henry E., conductor
Senez George, operator
26 Rutherford John, carpenter
27 Hall Thomas, laborer G.T R.
28 Walton John, foreman
29 Lewis John, machinist G.T R.
Townsend E., conductor G T R.
30 Hackr Sidney, carpenter
31 Allen Mrs. Elizabeth, wid John
32 Greenwood Cornelius, engine driver G.T R
Borrie H. G., stationer
33 Cockfield M., machinist G.T.R.
34 Hanson Henry, fitter, G.T.R.
36 Fullard Jos. A., engine driver
38 Allan J , engine driver G T.R.
44 Ogilvie John, bdg hse
Woodall Thomas, blacksmith
Eastwood Robert, laborer
Taylor Herbert, grinder
Dickson Jos., cleaner
Stocker F. W., cleaner
46 Bailey Mrs. A., wid G., bdg hse
Moynahan Patrick, boilermaker
Brown George, fireman
Bolster John, laborer
Feeney Samuel, machinist
Maloney John, whitewasher
Carlin Edward, laborer
O'Brien Joseph, laborer
Brooks William, pattern maker
47 Curtis William, painter
48 Gervais Mrs. C., wid, bdg hse
Nutter Joseph, laborer
59 Nowell William, G T.R.
63 Milligan Miss Maggie
65 Wheatley Mrs. Maggie, wid H.
69 Stevenson Ths., foreman G.T.R.
71 Beaudoin Peter, agent
73 Oakes Thos., laborer
Black Thos., fireman
75 Smith Charles W., carpenter
77 Harold Mrs. Martha, wid James
78 Lockhead David, storeman
83 Pearson John, laborer
Robb David, tinsmith
86 Shotton Philip, fitter
89 Holland George, mchl. engineer
91 Dixon Mrs. E., wid Robert
93 McMillan H., conductor G.T.R.
94 Walton Alfred, carpenter
95 Robinson G., conductor G.T.R.
96 Hayr John, road master G.T.R.
97 Holland E., conductor G.T.R.
98 Cayford James
Powter Arthur E., printer
99 Miller J., engine driver G.T.R.
101 Monday Elias, conductor G.T.R.
102 Mathew Chas., com traveller
104 Kelly Wm., engine driver G.T.R.
105 Gough Ths., timekeeper G.T.R.
109 Carmichael Henry, engine fitter
111 Langlands Hy., fitter G.T.R.
114 Flynn Mich., conductor G.T.R.
115 Pringle Robert, carter
119 Godall George, laborer
117 Blake Walter, fireman

Here Favard st. intersects.

120 McAbby John, grocer
125 Anderson William, hotel
127 Durbery Mrs. M., wid Mark
129 Ayles George, turner
134 Lyttle F. B., engine driver
Myer J. J.
135 Beaudoin Pierre, grocer
Turner Robt., laborer
Moreman G., boilermaker
Lyttle Mrs. F. B., dressmaker
136 Labrish Alfred, engine driver
137 McMillan Miles
139 Erskin Mrs. Ann, wid James, dry goods
Oliver Obid, laborer, r
Wall Samuel, laborer
143 Pike Thomas, blacksmith
144 Day John, laborer
145 Greig George, machinist
149 Jenkin Mrs. Mary, wid William
151 Bowden Wm., laborer, r
Lewis John, driver
152 Anderson Colin, turner
153 Lewis J., laborer, r

Here G, T. Track intersects.

157 Anderson William, turner
Monteith William, grocer
160 Collinson George, carpenter
Dwyer Cornelius, laborer, r
161 Wayne John, machinist
163 Robertson James, engine driver
164 Hickley Philip, fitter
Goudie Alexander, machinist
165 McIntosh John, boilermaker
166 Kay James, carpenter
171 Anderson David, turner
172 King Henry J. S., insurance clk
Baldwin J. cabinetmaker
173 Archibald John, machinist
174 Mace Thomas Henry, foreman
175 Bradshaw Alfred, machinist
176 Mathews S., machinist G.T.R.
177 Brooks Thomas, painter G.T.R.
178 Stone George, telegraph operator
180 Stone Sheldon H., tel operator
181 Birsa Joseph, engineer
182 Kingston Ed., train despatcher
183 St Matthew's Church Sabbath school, Wm. Ross, superintendent
185 St Matthew's church, Presbyterian, rev. W. R. Cruikshank, pastor
186 Belcher rev. Samuel, rector Grace church, Ch of England
188 Millington John
194 Highmore Thomas, dyer
Wilson Andrew, laborer
195 Kirkup John, carpenter
197 Shepstone Mrs. Fanny, wid Jas.
199 Smith Robert, laborer
208 Ridgedale Samuel, boilermaker

Here Wellington st. intersects.

207 Bolton Charles Wm., hotel
Adams John, turner
Holden Wm., fireman G.T.R.
Harris Arthur, painter
Inglis James, laborer
221 Kitchen Fred., machinist
222 Secombe Wm., machinist G.T.R.
226 Outram George, of George Outram & Son
230 Edwards John, fitter G T.R.
232 Pitt John, fitter G.T.R.
Pitt Wm., brassfinisher
234 Pent Robert, bookkeeper
236 Johnson Henry, turner

Here Grand Trunk R. R. track intersects.

CONTANT, west off 84 Campeau, St James ward

8 Courval Mrs. M., wid. dressmkr
Gauthier Edward, shoemaker
10 Lacasse Benjamin, plumber, r
14 Harrison Michael, carter

CONWAY, from the River west to 25 St Etienne, in rear of Forfar, St Ann ward

6 Finlayson D. M., machinist
8 Finlayson Norman, carpenter
Finlayson A. M , book keeper
10 Finlayson J. A., of T. Maxwell Bryson & Co.
12 Marshall Alexander, printer
16 Anderson William D., joiner
20 Fabian Edwin, metal patternmaker
22 Bernard Henry R., carpenter
24 Dwinnell David, steamfitter
26 Wood James, weigher
28 Roxborough Henry, blacksmith
29 Piché Alphonse, baker
30 Shaw William, storeman
33 Hickin George T., laborer
35 Imrie George, clerk
39 Edwards John, blacksmith
41 Lock William, machinist
43 Roberts George, foreman
51 Kelly William, carter
52 Lewis Frederick, painter

Here Menai st. intersects.

68 Charlton Thomas, clerk
70 Murphy Thomas, blacksmith
71 McNamara James, laborer
72 Rodgers William, engineer
74 Hassam Mrs. R., wid Robert
76 Bold Richard, policeman G.T.R.
78 Keough Timothy, shoemaker
80 Spearman Ed., conductor
81 Miller John F., carpenter
83 Parish John, carpenter
86 Tate George, storeman
88 Hastie Henry, laborer
98 Beloe Daniel, lastmaker
100 O'Keefe Thomas, laborer
101 Furlong John, carter
102 Quillan Peter, laborer
104 Quillan Thos., laborer
105 Duncan William D., storeman
Duncan George L., clerk
106 McMahon Mrs. Marg., wid M.
107 Sharpe John, storeman
108 Cairns George, carpenter
109 Clements Francis, butcher
Murray William L., Electric Light Co.
110 Green Richard, watchman
113 Reilly Thomas, iron moulder
115 Baker E., laborer
117 Halliday Thomas, machinist
119 Bryant G. C., laborer
121 Noonan Michael, watchman

COSTIGAN LANE, off 263 Richmond, St Antoine ward

141 Hazlet Alex., carter
143 Taillefer Louis, laborer
145 Savariat Nap., clerk
149 Vayet Hubert, stevedore
Lahaise Nar., shoemaker
151 Blanchet Clovis, carter
O'Rourke James, laborer

COTE DES NEIGES ROAD, from 1227 Sherbrooke north to the City boundary, St Antoine ward

21 Urquhart A.

Here Summerhill av. begins.

Harte J. A., druggist, Summerhill av
Harte J. H. M., student, Summerhill av
Rowell F., porter Moutreal bank, Summerhill av
Phillips Chs. W., Summerhill av
Colline G., Summerhill av
100 Ewing Samuel H., of S. H. & A. S. Ewing
Tibi J. B., cork
Auld John, cork manufacturer
Auld William C., cork manf
149 Day J. J., Q.C., of Day & Day
Day E. T., of Day & Day
151 Cross hon. Alex., judge
Cross Selkirk, of Davidson, Cross & Cross
Cross William, of Cross & Borlase
161 McCord David R., advocate
Lafortune Léon, gardener
Latour J. B., coachman
Alchette Luigi, gardener

COTTE, from 581 Craig north to 511 Lagauchetiere, St Lawrence ward

1 Vogt Mrs. Eveline, saloonkeeper
2 Chanteloup Ernest, brass founary
9 Boucher Alphonse, saddler
15 Theatre Royal, Sparrow & Jacobs, proprietors and managers
23 Major Manufacturing Company
27 Flanagan John, livery stable
Petite Revue du Tiers Ordre, monthly
28 City Pas. Ry. Co.'s stables
Robillard Pierre, foreman C.P.R.
31 Chapleau J., & Son, printers and bookbinders
34 Macdonald Duncan, inspector City Passenger Railway Co.
37 Miller William, machinist
Bulich Anthony, laborer
39 Donaldson William, plumber
Acheson Chris., shoemaker
41 Ferguson Frank, clerk
Lefebvre Fabien
43 British and Canadian school, E. T Chambers, head master
50 Victorien rev. Bro., director
Christian Brothers school
Christian Brothers School, rev. Bro. Victorien, director

COURSOL, from 198 Canning to City limits, St Antoine ward

4 Beauchamp Denis, carpenter

Here Fulford st. intersects.

8 Morninge Peter, grocer
10 Woolley James, moulder
11 Jackson Hy. T., cabinetmaker
13 Lyons Stephen, grocer
14 Ramsay John, com traveller
15 Blake J. T., telegraph operator
16 Monsell W. H., customs
17 Brady John, gardener
18 Fessenden Wm. N., tack maker
19 Pipe Charles, bookkeeper
20 Morgan Henry, butcher
21 Matthews Wellington, agent
22 Brogan Anthony, of Brogan & Dorval
23 Luttrell Mrs., wid Alexander
24 Filer Rufus, com traveller
25 Holden J. Seth
26 McGlashan Geo., com traveller
27 Mussell James, millwright
28 Shearly Nicholas
29 Fudger James B., accountant
Fudger W. E., of Bain Fudger & Co.
30 Lee John M., millwright
31 Webster Chs., clerk Shedden Co.
32 O'Connor Edmund G., managing editor the Star
33 Hopper Robert T.
34 McKillican rev. John
McKillican William P.
35 Todd Thomas M., clerk
36 Brown Mrs., wid Robert
37 Burgess Mrs. J., wid John
38 Brown David, jun., of James Brown & Co.
39 Allan Thos., book agent
40 Hughes John, com traveller
41 Dodd Walter F., clerk
42 Briggs Wm., manager Montreal Rolling Mills Co.
43 Teifer Henry C., bookkeeper
44 Martin Jos., oil merchant
45 Wilton William, bookkeeper
46 Morgan James, butcher
47 Mathews Wm. B., com traveller
48 McArthur T. R., of McArthur & Co.
49 Malbouf Arthur, customs clerk
50 Lallemand Amable, hardware
51 Ormond H. St A., agent Marine and Fisheries, inspector Government Police
52 McCreadie H. J., boots and shoes
53 Mudge Nich. R., founders' supplies

Here Dominion st. intersects.

54 Bell Joshua E., of Bell, Simpson & Co.
55 Dwyer John, carriagemaker
56 Strachan Arthur, accountant
57 McCabe Francis E., manager for D & J. Sadlier & Co.
58 Guy William, bookkeeper
60 Rodger James, clerk
62 Leders Thos., bookkeeper
64 Beall James W., manager Fonthill nursery
Stone & Wellington, nurserymen
65 Whitney Edwin R., manager Phœnix electric light
66 McDonald William, carpenter
67 Scott Edw. T., secretary Ottawa River Navigation Co.
68 Ostell Thos., of Ostell & Co.
69 Wilson James, jun., merchant
70 Darling Thomas, tailor
71 Coe Daniel, superintendent Pillow, Hersey & Co.
72 Richardson Chs. F., Canadian Express Co.
73 Schneider Geo., com traveller
74 Wynn Richard, machinist
75 Robinson G. G., bookkeeper
77 Findlay John, stove manufr
79 Shaw J. H., manufacturer
81 Delorier T. L., builder

COURVILLE, from Laval av west to 525 St Lawrence, above Sherbrooke, St Louis ward

7 Comte Joseph
16 Lawlor Mrs. Margaret, wid P.
17 Atkinson Thos., house agent
18 Young James, brassfinisher
19 Ryan M., merchant tailor
Breen Thos. Ed., ins clerk
20 Pearson Alexander, principal Senior school
22 Doran Wm. E., architect

Here Cadieux st. intersects.

29 Brophy R., fancy goods
37 Bureau Chs., laborer

Here St. Hypolite st. intersects.

42 Darling Andrew, cutter
44 Caine Wm., clerk
45 Jones rev. J., minister Canada Presbyterian church
46 McGill Mrs. Jane, wid David
47 Binmore Mrs. Elizabeth, wid G.
48 Costen T. W., druggist
49 McGee Miss Mary, teacher
49½ Young Henry, painter
Watson David, mason
50 Teskey Mrs. Mary, wid Joseph
51 Williams Robert, upholsterer
51½ Heenan J. F., com traveller
52 Britain A., asst city surveyor
53 Barrick Richard
54 Hall John S., bookkeeper
Hall James M., bookkeeper
55 Doudiet rev. Charles A., minister St John's French Presbyterian church
56 Rodger James, stationer
56½ Gohier Siméon, butcher

Here St. Dominique st. intersects.

57 Lee Thos., bank clerk
58 Racicot Albert, grocer
60 Bains John C., druggist
62 Taylor Wm., plasterer
64 Yule Jas. M., upholsterer
66 Norris John, cutter
68 Stott Albert, cabinetmaker
70 Bickerdike Nelson, butcher

CRAIG, from Delorimier av west to 342 St James, St Mary, St James, St Louis, St Lawrence and St Antoine wards

6 Lapointe Frs., furniture
35 Cowper A. H., carpenter
37 Foreman Alex., storeman
39 Jones Charles, laborer

Here Shaw st. intersects.

40 Hands Mrs. Bridget, wid Wm., grocery
41 Crow Thos., grocer
42 Latremouille Eustache, agent
43 Palmer M., foreman Rubber factory
44 Diamond Robert, painter
47 Police station No. 2,—Lancy, sub-chief; Arthur Richard, sergeant; Charles Berard and T. Hilton, acting sergts; 22 men
Lancy —, sub-chief Police Station No. 2
49 Fire station No. 8, A. Godin, guardian; Moise Aumond, A. Donais, Alp. Poitras and Jos. C. Giroux, firemen
Godin Adolphe, guardian No. 8 fire station

Here Gain st. intersects.

52 Ward Mrs. E., wid J., dry goods
54 Morrison Norman, foreman
56 Ranson Francis H., bookkeeper
58 Driscoll Richard, foreman
60 Mattinson Alfred, patternmaker
62 Hillman Isaac, upholsterer
65 Bulger Thomas, grocer

Here Papineau sq. intersects.

66 Papineau market, Cléophas Daunais, clerk; Nap. Daunais, assistant clerk

66 Daunais Cléophas, clerk Papineau market
Daunais N., assistant clerk Papineau market

Here Papineau road commences.

67 Lafleur Elie, whitewasher
76 Cadoretti A., conductor N.S.R.R.
77 Chenevert A., & Co., carpenters
78 Gallagher Wm., foreman

Here St. Adolphus st. intersects.

84 Kelly John, moulder
85½ Leduc Amable, laborer
87 Malo François, stonecutter
Poole Oscar, storeman
88 Giroux Jos. Charles, fireman
90 Bazinet Théophile, clerk
90½ Aubertin Miss T., tailoress
Boucher Miss A., tailoress
92 Carignan Jos., wood dealer
Leduc Matthias, storeman
92½ Louby Edw. Thos., tailor
94 Noel Louis, clerk

Here Voltigeurs st. intersects.

96 St Mary's foundry, Toussaint Crevier, proprietor
100 Desjardins Nap., sen., carter
Desjardins Nap., jun., moulder
101 Brown McIntosh Robert, clerk
103 Robertson John, clerk
106 Wright John, grocer

Here St. Ignace st. intersects.

110 Langevin T. E., grocer
112½ Panneton Emile, cabinetmaker
113 Dupuy Alex., & Co., wood yard
114 Vidrecaire Pierre
116 Egginton Richard, laborer
Monarque Mrs. J., wid Pierre
Monarque André, confectioner
Lafrance Louis, laborer
Bréchu Alexis
118 Doyle Thos., laborer
Lortie Toussaint, laborer
120 Lamarre Jos., laborer
Barke Mrs. Mary, wid John
122 Quintal E. T., shoemaker
Quintal E. T., milkman
124 Verdun Camille, painter
124½ Bélanger Philippe, laborer
Allard Mrs. P., wid Isaac
126 Leduc Pierre, engineer
Leduc Mrs. M., wid Joseph
128 Jeannotte Jos., baker
McGarry John, safemaker
131 Kerwin John, currier
133 Lavigne Mrs. H., wid Wm.
140 Morland James, saddler
Weldon John, storeman
141 Bertrand Miss P., groceries
144 Allard J. B., grocer

Here Desalaberry st. intersects.

147 Matthews J., cigars & tobacco
148 Cowan Mrs. C., wid David
149 McFarlane Charles, fruits
150 Trempe Mrs. Olive, wid Chas.
151 Dutney W. L.
153 Lafrenière Narcisse, sen., saddler
155 Jackson James, laborer
155½ Lapierre Miss Délia, dressmaker
Lamb George, clerk
157 Fitzpatrick Patrick, laborer
161 Robert N., & Son, carriagemkrs
St Mary's church, R. C., rev. Simon Lonergan, curate

Here Panet st. intersects.

163 Millott Alphonse F., grocer
Millott Ernest, clerk

165 Plante Jean, carter
Plante Théophile, cabinetmaker
165½ McKeown Mrs. M., wid Wm.
167 Larivière Edmond, storeman
169 Ambrose Thos., M.D.
O'Leary J., clerk
171 Barcelo F. G., ins clerk
Barcelo Oscar
175 Bachlaw Henry W., baker
177 Marsh John, brassfinisher
Marsh Mrs Sarah, wid Alex.
181 Visitation academy, Congregation of Notre Dame, sister St Régis, superioress

Here Visitation st. intersects.

184 Montcalm academy, A. P. Gelinas, principal
187 Connaissant Louis, butcher
189 Marois Alphonse, shoemaker
191 Renaud Jos., clerk
191½ Gratton Firmin, policeman
193 Laporte Médéric, policeman
195 Giard François, policeman
195½ Ducharme Tancrède, clerk
197 Brousseau Jos., produce mcht
198 Montreal Hollow Ware Founding Co., M. W. Ralston, manager
200 White R., mnfr shoe stock
201 Poitras Alphonse, saloon

Here Beaudry st. begins.

203 Robert N., of N. Robert & Son
204 Dominion Tubular Lamp Co., M. Vanasragenen, sec.-treas.
205 Bray Wm. H., laborer
205½ Cloutier Louis, joiner
205½ Normandin Narcisse, joiner
207 Grignon Adrien, tinsmith
207½ Provost Solomon, watchman
207½ Ford Wm., clerk
208 Pagels & Ferguson, mfrs tobacco
209 Kyle James, clerk
209½ McComb Thomas, printer
209½ Harney Mrs. M., wid John
211 Quinn Mrs. K., wid M., fruits
213 Lauzon Vital, carter
Lauzon Charles, clerk
217 Beaupré Camille, barkeeper
Beaupré W., restaurant

Here Montcalm st. intersects.

218 Lahaise François, jun., grocer
Lahaise François, sen.
219 Dansereau Pierre, carriagemaker
220 Vieilleux Joseph, laborer
222 Gervais Joseph, storeman
223 Farmer Patrick, storeman
224 Jacobson H. C., stevedore
225 Foster Peter, laborer
227 Morgan Wm., tinsmith
230 Nicholson George C., butcher

Here Wolfe st. intersects.

231 Cathcart Thomas, grocer
233 Martel George, butcher
235 Cote Xavier, shoemaker
237 Champagne Eugène, engineer
239 Villemaire Mrs. Liza, wid Edw., dressmaker
240 Deacon George, printer
242 Carroll James, carter

Here Amherst st. intersects.

243 Neveu Magloire, shoemaker
249 Lafrance O., saw filer
251 Martin Joseph, tinsmith
253 Barrette Frs X., stevedore
253 Baudette Mrs. A., confectionery
254 Duranceau C. F., clerk
255 Baudette André, shoemaker
257 Contant Dominique, butcher

261 Renaud Hector, grocer

Here Jacques Cartier st. intersects.

263 Pelletier Alphonse, saloon
265 Lusignan Jean P., second-hand store
265½ Boillard Mrs. Aurélie, wid L.
266 Delisle Jos., carter
Mirault Zéphirin, clerk
267 Thibodeau Ed., tobacconist
268½ Lapointe C. A., hotelkeeper
270 Tessier Frs. X., butcher
271 Baillargeon E., hotelkeeper

Here Campeau st. intersects.

272 Groulx Maxime, saddler
Brault Louis, laborer
274 Geroux & Lapointe, carriagemakers
276 Donnelly P., plumber
286 Paquette Joseph
287 Viger Cattle market, A. Robert, clerk; M. Lawlor, asst clerk
288 Berlinguet G., sculptor
292 Désautels Michel
294 Lapointe Arthur, hotelkeeper

Here Lacroix st. ends.

296 Lachapelle Ulric, hotel
299 Hamelin Mrs. M., wid Jos.
301 Hamelin Jos., hotelkeeper
301½ Leblanc Joseph, grocer

Here Rapallo st. begins.

303 Lebeau Auguste, hotelkeeper
304½ Legris & Co., threshing machine makers
306 Larivé Louis, fish dealer
309 Desnoyers N., grain dealer
310 Wall Henry, bookkeeper
311 Guilbault M., proprietor Viger Square hotel
312 Bedard J. O., clerk

Here St. Hubert st. intersects.

314 Morrison G. A., advocate
316 Catelli Charles
Parker John, com traveller
Catelli Pierre, founder
318 Catelli Chs. H., macaroni mfr
Loranger Joseph, clerk

Here Berri lane ends.

334 De Bonald William, M.D.
336 Ragotte Alex., ticket agt C.P.R.
338 Vineberg M., com traveller
Levy F., presser
Beamolt B., com traveller
Broadsky A., com traveller
340 Gélinas Mrs. C., wid L. R.
342 Loranger Jos. M., Q.C., of Loranger & Beaudin
344 David L. O., of Longpré & David
345 Ayotte Ludger
Marchand F. X., bdg hse
348 Raymond Chas. A., patent med.
350 Arcand Hormisdas, clerk
Arcand capt. Charles
Richardson Wm., professor
352 Patenaude Alexis, importer
363 Lafrenière C., tobacconist
365 Dubé Frs. X., bricklayer
Hamelin Olivier, trader
368 Parisseau Damase, lumber

Here Bonsecours st. ends and St. Denis st. begins.

369 Granger Napoléon, saloon
373 Ouimet O., plumber and tinsmith
374 Laverdure David, saw filer
376 Frenette Télesphore, blacksmith

377 Vézina Nap., cabinetmaker
Vézina Miss Sophie, dressmaker
381 Faulkner Hormisdas, barber
383 Cormier Isaie, M.D., physician and surgeon
384 Chevalier J. B., vet surgeon
387 Lavigne Louis, painter
389 Crevier J. A., M.D., chemist
Plamondon Théodore, notary
Plamondon Lucien, clerk
Plamondon Raoul, agent
Plamondon Virgile, law student
393 Fauteux Léandre, coal
394 Dufresne O., coal merchant
395 Dinn John, fruits

Here Gosford st. ends and Sanguinet st. begins.

401 Goulet A. H., hotelkeeper
405 Doray Etienne, hotelkeeper
407 Boutette Philippe, messenger
409 Leclerc Chs., tobacconist
411 Rasco John, Indian chemist
413 Molinari Felix, grocer
415 Allard Jos., stoker
417 Dupuis C., candies and fruits
419 Grenier Mrs. C., wid A.
419½ Lessard T., tinsmith & plumber
421 Gingras Frs.
421½ Fogarty Miss Mary, fruits
423 Guilmette Jos., clerk
425 Vignault Gédéon, cigars
427 Hong Lee, Chinese laundry
429 French Methodist institute, rev. Louis N. Beaudry, principal; rev. Ovide Vien, assistant
Vien rev. Ovide, asst pastor First French Methodist chrch

Here St. Elizabeth st. begins.

433 Brosseau Alfred T., M.D.
435 Idler Miss J. A.
437 Baril Joseph E., carpenter
441 Riel Mrs. Jos., milliner
443 Lavigne A., window shade mfr

Here German st. begins.

Here St. Constant st. begins.

461 Moeckel Charles, restaurant
465 Funke Fred. Wm., stocking mfr
469 Sleeth D., sen., wood merchant
471 Belle J. A. A., advocate
Belle G. E. A., dentist
Belle Mrs. Rosalie, wid Jos.
473 Aubé Amédée, barber
Aubé Honoré, cigarmaker
475 Morneau Cyrille, prop Feuilleton Illustreé
Le Feuilleton Illustreé, C. Morneau, proprietor
481 Painchaud G., furniture dealer

Here Perreault lane begins and St. Gabriel st. ends.

483 Gagnon Treflé, restaurant
485 Meek James, bookseller
Meek Mrs. J., fruit dealer
485½ Jaeger Emil
486 Brault & Juneau, carriagemkrs
487 Boker G., prop St George hotel
487½ Lebeau Jos., furniture dealer
489 Jackson Mrs. M. A., wid J., cigars

Here St. Dominique st. begins.

491 Gagnon Joseph, saloon
493 Lebeau Joseph, fruits
494 Parent Maxime, livery stables
495 Peacock John, jeweller
497 Descôtes E., picture framer
Levasseur Chas., shoemaker
498 Malo & Thomas, lumber merchants
499 Manton Joseph, mnfr guns, pistols, &c.
501 Wah Lee, Chinese laundry
503 Blum Simon, trader
505 Craig James, pianomaker
Martin Edouard, clerk
DeMaisonneuve Charles, currier
Picard Dolphis, cabinetmaker
508 Lafontaine Alphonse, hotel
509 Featherston A. M., boots and shoes

Here St. Lambert st. ends and St. Lawrence st. begins.

512 Meunier Chs., & Cie., butchers
513 Gravel Frères, grocers
514 Hudon & Painchaud, upholsterers
516 Connolly T., cabinetmaker
517 Ruttenberg Miss Julia, second-hand clothing
520 Desève Louis, ticket examiner
520½ Pratt Noël, cabinetmaker
521 Burdette Thomas, saloon
522 Paquette J. Bte., tailor
522½ Arcouet & Labelle, furniture
Arcouet Casimir, of Arcouet & Labelle

Here St. Charles Borromée st. commences.

524 Clendinneng W., founder
525 Mason J., & Co., furniture
Mason John, of J. Mason & Co.
526 Desbarats G. E., & Co., lithographers
527 Albert Harris, second-hand clothing
529 Aronson I., second-hand store
529½ Crockford Alfred A., lunch room
531 Queen's Sample rooms, Edward Wheeler, proprietor
531½ Wheeler Edw., prop Queen's Sample rooms
532 McCarthy James, bowling hall
533 Hamelin Oliver, & Co., butchers
533½ Besseau M., of O. Hamelin & Co.
535 Selden Clarence F., hairdresser
536 Dominion Metal works, Garth & Co., proprietors
Garth & Co., founders
537 Rubenstein Bros., silverplaters
537½ Rubenstein J., of Rubenstein Bros.
Rubenstein I., of Rubenstein Bros.
Rubenstein Max, glazier
Rubenstein Lazarus, silverplater
Rubenstein A., silverplater
Rubenstein Moses, silverplater
Rubenstein Louis, silverplater
539½ Montreal Garrison Artillery rooms
Galipeau Narcisse, joiner
Smith Wm., lumber merchant
541 Crevier Toussaint, tinsmith
543 Walker Jas., & Co., hardware
545½ Leblanc J. H., feathers, &c.
546 Parisseau Thomas, furniture
549 Ray C. W., of C. W. Ray & Bros.
Ray J. E., of C. W. Ray & Bros.
550 Cosmopolitan hotel, Gauttier & Vervais, proprietors
551 Ray C. W., & Bros., gilders
556 Gauttier Pierre, of Gauttier & Vervais
Vervais Léon, of Gauttier & Vervais
562 Bennett John D., cabinetmaker
564 Montreal Wire works, T. G. Rice & Co.
Rice T. G., & Co., wire manftrs
Rice W. H., of T. G. Rice & Co.
Rice T. G., of T. G. Rice & Co.
564½ Rivard L. E., stationery
564¾ City Passenger Railway Co.'s waiting rooms

Here Place d'Armes hill ends and St. Urbain st. begins.

565½ Reeves John G., saloon
566 Campbell J. W. A., restaurant
568 Décarie A., Victoria Wire works
569 Tyler William, confectioner
570 Lebeau F. X., laborer
571½ Greaves Christopher B., saloon
575 Perry John, boots and shoes
577 Kimball S. S., manufacturer
Ahern Arthur, manufacturer
577½ Mattinson James, Canada Metal works
579 Pearson James, butcher
581½ Vogt Mrs. E., & Co., saloon
Vogt Mrs. E., of Mrs. E. Vogt & Co.

Here Cotté st. begins.

584 Wilson J. C., & Co., paper bags
587 Chanteloup Ernest, brassfinisher
590 Rice, Miller & Co., manufactrs
Rice W. M., of Rice, Miller & Co.
595 Rutenberg C., second-hand furniture
597 Morrison A., & Son, Dominion Electrotype foundry
Morrison R., of A. Morrison & Son
599 Ross Mrs. Adelina
600 Cochrane, Cassils & Co., boots and shoes

Here St. François Xavier st. ends.

601 Rutenberg Hiram, pawnbroker
603 Campbell Kenneth, & Co., chemists and druggists
607 Fireman's hall, John F. Nolan, guardian
Firemen's Benevolent Association rooms
Fire station No. 1
Nolan John F., guardian Fire station No. 1
Gallagher Thos., fireman
Taylor John, fireman
Smith W., fireman
Dominick J., fireman
Ohearn John, fireman
Gilmour Jos., fireman
Johnston Robert, fireman
Bennett R., fireman
Ferguson Alex., hose maker
618 Patton Wm., chief engineer Fire department

Here Chenneville st. begins.

615 Moisan Thomas, bartender
615½ Truteau Alfred, saloon
617 Foley M., manufacturer
Bercovitch A., sec-hand store
618 St Lawrence hall
621 Donaghue Robert, barber
623 Clark Alfred, restaurant
624 Burland, Brown & Co., railway supply merchants

Here St. George st. intersects.

625 Aronson L., second-hand store
626 Star editorial offices
627 Aronson Jos., second-hand store
631 Allan Lazar, second-hand store
633 Song-Long J., Chinese laundry
635 McKee W., fruits and cigars
637 Cleland James, die maker
National Pump works, J. A. McMartin & Co., proprietors
McMartin J. A., of J. A. McMartin & Co.

637 Best J., pattern & model maker
639 Sutherland James, tobacconist
640 Bremner Alex., drain pipes
641 Fowler Jas., cutler
643 Fulton Miss Annie, millinery
Fulton Mrs. C., wid Duncan
645 Rogers & King, iron founders
646 Watt & Watt, auctioneers and commission merchants
648 Ross Geo. D., & Co., agents
Clapperton's thread
Clapperton's thread, Geo. D. Ross & Co., agents
649 Swenson C., watchmaker
650 Ewan Wm., & Son, clothiers
652 King Wm., & Co., furniture
653 Raadt Fritz C. A., barber
653½ Donais Gaspard, barber
654 St Lawrence Brass Works and Sanitary warehouse, J. Date, proprietor
655 Hart L. T., optician
657 Lightstone J. H., sec-hand store
658 Seymour & Co., importers and manufacturers' agents
Seymour M. H., jun., of Seymour & Co.
661 Vineberg Isaac, sec-hand store
662 Dominion Machinery depot, R. H. Buchanan & Co., props
Buchanan R. H., & Co., machinery
662½ Oddfellows chambers, M. U. and American orders
Ephraim Samuel, tailor
663 Healy M. C., second-hand store
Reinhold Rudolph, engraver
Kyte S. C., printer
Innes James, bookbinder
Canada Plaque and Show-Card Writing Co., Dunsby & Brown, proprietors
Dunsby Albert A., of Dunsby & Brown
Brown Alfred N., of Dunsby & Brown
664 Hannah J. W., & Co., house furnishings
Hannah J. W., of J. W. Hannah & Co.
667 Baillargé & Co., druggists

Here Bleury st. begins and St. Peter st. ends.

669 Machinery Supply association
671 McQueen & Cornell, printers
672 Mitchell R., & Co., brassfoundrs
673 Flaherty John, bricklayer
Norman H. G., printer and bookbinder
English D., & Co., printers
675 Burns John, plumber
677 Bruneau O., veterinary surgeon
679 Maguire Wm., horse bazaar
683 Marcoux D., wire works
685 Dion H., tobacconist
686 Gross F., surgical instruments
687 Payne George, gunsmith
689 Kingston restaurant, Thos. H. Waddell, prop
692 Vineberg J., general jobber
693 Waddell T. H., prop Kingston restaurant
694 Aspinwall Charles A., machinist
695 Carmody Thos., fruit dealer
696 Smith R.W., & Co., props Manhattan feed
697 Lightstone M., sec-hand store
700 Hudson John
701 Murphy John, grocer

Here Hermine st. begins.

708 Bouthillier Alex., prop Alexander house
705 Cohen H., sec-hand clothing
706 Jensen J. L., proprietor Royal Steam Dye works
707 Callahan J., & Co., grocers
Callahan J., of J. Callahan & Co.
Callahan C., of J. Callahan & Co.
708 Tansey house, B. Tansey, prop
710 Tansey B., proprietor Tansey house
Tansey B. G., clerk City Treasurer's office
Tansey D., P. O clerk
711 Lunn G. J., & Co., machinists
Lunn P. E., of G. J. Lunn & Co.
712 Wood Bros., watch jobbers
712½ Schwarz R., jewel case mnfr
Lamoureux C., & Co., furniture mnfrs
Somerville & Benallack, engravers and printers
Stephens G. H, Hope coffee house
714 Vidler & Co., International Land and Emigration Agency
716 Montreal Steam Dye works, Jas. Mitchell, prop
718 Tansey T. P., grain and produce
718½ St Onge J. D., chemist

Here St. Alexander st. begins.

720 Harris prof. L., chiropodist
722 Lazarus Louis, sec-hand clothing
725 Maxwell E. J., & Co., lumber
726 Shaw Alex., of H. J. Shaw & Co.

Here Victoria sq. intersects.

738 Armstrong G., & Co., cabinetmakers and undertakers

Here St. Radegonde st. begins.

Lewis John, & Co., druggists
742 Pingel J. C., & Co., watchmk'rs
743 Stewart A. B., gilder
Thurston I. D., boots and shoes
Beale & Higgins, machine buttonhole workers.
744 Pingel J. C., of J. C. Pingel & Co.
745 Hughes & Stephenson, plumbers
746 Balfour Mrs. E., wid Robert, bdg hse
Lockhart E. C., clerk G.T R.
747 Hamburg house, F.Rocher, prop

Here St. Sophie lane begins.

748 Denis N., painter
752 Roman S., cigar mnfr
Vineberg H., wholesale clothing
753 Lidstone J., carpenter
Vaillancourt A., painter
754 Beuthner Bros., importers
755 Long Sam, Chinese laundry
755½ Parker Daniel, morocco mnfr
756 Parker Robert, storeman
O'Hara Michael, shoemaker, r
757 Campbell Mrs. J., registry office
758 Lang R., & Co., shoemakers
Lang R., of R. Lang & Co.
759 Whelan J.D., & Co., lithographrs
Daly A. D., & Co., upholsterers
760 Cameron J., saddler
761 Whelan J.P., managing director Post Printing and Pub. Co.
The Post (daily), Post Printing and Publishing Co., props
The True Witness (weekly), J. L. Troy, manager; Post Printing and Pub. Co., props
Cloran H. J., editor Post and True Witness
761 Troy J. L., manager True Witness and Post Print. and Pub Co.
762 Macdonald J. K., blacksmith
763 Warren H. B., & Co., scale manufacturers
765 Cree, Auld & Co., shirt mnfrs
766 Lewis & Co., cigar manufactrs
767 Power & Dawson, engravers
768 Young Andrew, machinist
Page V., & Son, metal workers
Agnew Wm., coppersmith
769 Foote S. B., editor and proprietor of The Shareholder
Shareholder (The), S. B. Foote, proprietor
770 Dominion Woven Wire Mattress Co., W. L. Fairman, proprietor
Fairman W. L. prop Dominion Woven Wire Mattress Co.
771 Pipe William, machinist
774 Turner Bros., manfrs and patentees of athletic suspenders
775 Gavin Michael, coach factory
776 Gallagher Mrs. E., wid P., Arlington house
Rutledge R., of R. Rutledge & Co.
Davies E. C., clerk G.T.R.
777 Paiement P. V., barber
778 Cassidy Patrick, cutter
780½ Morgan James, city express
Morgan Thomas, city express
781 Deloury James, grocer
781½ Loftus Thomas, fruits
782 Fisher John W., manufacturer Universal cooking crock
783 Reed Geo. W., slate, metal and gravel roofer

Here Busby st. commences.

786 Morgan F., grain dealer
787 Cadorette Rodolpe, clerk
Cadorette Jér., jun., bookkeeper
Cadorette Victor, tinsmith
Lamarre Antoine, tinsmith
788 Hodgson Charles, hat and bonnet frame manufacturer
789 Cadorette Jérémie, tinsmith
790 Sibley Mrs. E., tobaccos
791 Cadorette Joseph, tinsmith
794½ Sibley George, saloonkeeper
795 Carroll Bros., plumbers
Thomas Wm., gasfitter
796 Faucher & Fils., hardware
798 Faucher Olivier, sen.
799 Slade John, second-hand store
800 Desormiers Miss Zoé, bdg hse

Here Little St. Antoine st. ends and St. Antoine st. begins.

801 Leslie James, card clothing, &c.
804 Maher John, mnfg jeweller
805 Brazeau Mrs. G., wid C., tobacco
806 Lecompte Auguste, storeman
808 Séguin Louis, sewing mchne agt
809 Ward Alfred, box maker
811 Gill Albert, cabinetmaker
813 Immigration office, Province of Quebec, John Lespérance, agent; E. Marquette, asst
Lespérance John, immigration agent Province of Quebec
814 Dominion Coach factory, M. U. Roy
815 Denis Mrs. O., wid O., bdg hse
Marquette U. J., clerk
Marquette E., asst. immigration agent
Dealauriers Jos., clerk
819 Lupton John, wood merchant
822 McGarrahan John, sewing machine agent

CRESCENT, from 943 Dorchester near Bellevue terrace, north to 1580 St Catherine, St Antoine ward

31 Crescent Street Presbyterian church
36 Johnston W. P., boots and shoes
56 Slater Geo. T., boots and shoes
58 Thompson G., tea merchant
64 Hughes J. W., of Hughes & Stephenson

CUSTOM HOUSE SQUARE, between 400 St Paul and 227 Commissioners, Centre ward

Inland Revenue offices, Dr. J. Baker Edwards, pub analyst; R. Bellemare, dist inspector
Food Inspection Office, Dr. J. Baker Edwards, public analyst
1 Canada Shipping Co., Beaver line of steamers, H. E. Murray, general manager
5 Hancock Inspirator Co., J M. Betton, manager
Wilson, Paterson & Co., naval stores and general merchants
6 Mitchell James, ship chandler
Giauelli A. M. F., Italian consulate
Lomer, Alexander & Co.
Austro-Hungarian consulate, Edward Shultze, consul
7 Montreal Elevating Co., A. McDougall, manager and sec.
8 Thompson, Murray & Co., ship agents and general merchants
Thompson M. M., accountant
Smith J. Henry, representing John Swan & Sons
9 Knowles W. M., & Co., phosphate merchants
Bellhouse, Dillon & Co., railway supplies
Dowker A. H., agt. for Fletcher Bros., Birmingham
10 Montreal House restaurant, Jos. Monette, proprietor

Here Capital st. intersects.

14 Montreal Transportation Co., Hugh McLennan, president
Thompson David G., supt. of Montreal Transportation Co.
Black Diamond Steamship Co. of Montreal, limited, Hugh McLennan, president
Harrower J. M., shipper
International Coal Co., Kingman, Brown & Co., selling agents; J. S. McLennan, secretary
Port warden's office, David Ross Kerr, port warden
Morrison G. W., deputy port warden
Kingman, Brown & Co., ship brokers and com merchants
Kinghorn G. M., forwarder
McLennan H., grain merchant
Montreal and Ottawa Forwarding Co., G. M Kinghorn, agt.
Shaw J. G., deputy port warden
Stewart Ranche Co., J. S. McLennan, sec. and treas.
O Reilly Mrs., wid T., caretaker
Anderson W. J., bookkeeper
16 Ostell & Co., fishing tackle, small wares, &c.
Drummond, McCall & Co., agts

CYPRESS, from 130 Peel west to Stanley, between Dorchester and St Catherine, St Antoine ward

1 Rowell J. H., general bazaar
2 Ramsay Ewen, millwright

DALHOUSIE, from 98 Common north to 128 William, St Ann ward

2 Piché Modeste, restaurant
3 Cowan John, ammonia manfr

Here James lane begins.

26 Scott James, cooper
27 Brisson Joseph, engineer
31 White W. C., boilermaker
36 Campbell David, & Son, coopers

Here Brennan st. intersects.

57 Rennie Wm., machinist
58 Carpenter W. H. G., storeman
Farland C., laborer
60 Beatty John, stove moulder
Henry Wm., laborer
62 Parker Mrs. M., wid John
63 Burns Mrs. Mary Ann, wid Jos.
Burns Sam., carter
Burns Elliot, carter
64 Scott James, cooper
Scott W. A., bookkeeper
67 Garven Mrs. E., wid G.
Welsh J., laborer
Thomas James, carter
Christie George, sailor, r
69 Finn Michael, shoemaker
71 Hennessey Mrs. Marg., wid J.
Taggart James, laborer
Quinn H., laborer
Farrell Tom., laborer
McGuigan Barney, laborer
72 Haines Fred., guardian Fire station No. 3
73 Keegan Thomas, machinist
75 Hamall Felix, laborer
77 Murphy Mrs. Mary A., wid Jas.
Keough Thomas, lockman
79 McDonald K., grocer

Here Wellington st. intersects.

80 Webb J. A., grocer
83 Lamothe John, carter
85 Beaudry Onésime, carter
Derepentigny Moïse, driver
93 Edgecombe Eli, laborer
95 Summerstein Solomon, pedlar
Loudfeld Ben., watchmaker
99 Chartrand Mrs. V., wid Jos.
Ryan James, laborer
101 Mulhern John, r
Johnson Thomas, laborer, r
Washlow Paul, laborer
Perreault Paul, laborer
Wardell Mrs., wid John
Collis John, laborer, r
103 Carroll Patrick, laborer
105 Vanloo George, laborer
107 Fagan C., laborer
Powers Pat., blacksmith
Day John, laborer
Gilbert Robert, laborer
Smith Mrs. T., wid J.
115 Cameron Allan, cooper
121 McCrea John, cooper
125 Ritchie D., Dominion cut tobacco office
133 Alexander David, laborer
Parker David, carter
135 Shea Daniel, laborer
McElroy W. Jos., P. O. clerk
137 Trainor Owen, carter
139 Daily Peter, carter
Rowland John, carter
141 Stafford Thos. P., grocer

Here Ottawa st. intersects.

142 Henry Robert, cooper
142½ Tobin Mrs. Sarah, wid James
143 Sceslay Chs., laborer
Smith George, laborer, r
144 Finn Andrew, horseshoer
144½ Grieve Alex., storeman
145 Kavanagh Mrs. C., wid John, r
Donaldson G., cooper r
146 Coogan Owen, stonecutter
146½ Buckley Michael, laborer
147 Primeau Pierre, grocer
148 Cutler John James, carpenter
148½ Kirwin James, engineer
150 Blackburn Richard, laborer
Rodgers John, engine driver
150½ Milloy Richard, tailor
151 Bareham George, carpenter
Bareham Cornelius, foreman
Harrigan Patrick, grocer
152½ McFee Michael, shipping clerk
153 Sweeney Mrs. L., wid Miles
Martin Patrick, laborer
154 Giblin Pat., sen., letter carrier
155 Brennan Mrs. C., wid Dennis
156 Dundon John, carter
157 Hagan John, public weigher
158 Bennett Mrs. Mary, wid Wm.
159 Brosnan John, printer
Ramsay Albert, moulder
160 Foulkes John, blacksmith
161 Cummings Edward, storeman
163 Aggett Wm., plumber
165 Conroy Thomas, trader
167 Burling Wm., blacksmith
168 Wylie Mrs., wid Jos.
169 Heeland Ed., type caster
171 O'Farrell Daniel, stovefitter
Richard David, machinist
173 Rouleau Edouard, machinist
Lynn Miss Mary, furrier
175 Cooke Mrs., wid James
O'Connor Thos., boilermaker
176 Canada Lead works, Jos. Robertson, proprietor
177 Adams Enoch, tinsmith
181 Boyd Wm.
St Mark's church, Canada Presbyterian, rev. John Nichols, minister
200 Canada Saw works, J. Robertson, proprietor

DALHOUSIE SQUARE, at the junction of Notre Dame and St Paul, East ward

3 King Vincent, fireman
Jackson Edward, guardian
11 Généreux E. A., alderman
12 Fire Station No. 7, E. Jackson, guardian
15 L'Abbé Joseph, bdg hse
Demers M. J., com traveller
Moore Mrs. Martin, wid Saml.
Hopkins J., clerk
Cochrane Thomas, of Hutchison, Decarie & Cochrane
Boucher Alp., clerk
Phalen P. S.
Labelle —, of Labelle & Bonin
Wilson A. E., of Wilson & Co.
Preville Paul, journalist
Peltier Philip, advocate
Lapierre. Z., manufacturer of boots and shoes
Thibault L., clerk

DE BRESOLES, from 23 St Dizier lane west to 43 St Sulpice (Nuns' Buildings), Centre ward

2 Chance Bros., & Co., glass manufacturers
Thompson B. & S. H., agents
8 Huot Lucien, importer

10 Jonas Henri, & Co., manufacturers and importers
12 Rankin, Beattie & Co., manufrs.
14 Ewing & Cunningham, fine art goods
16 Loeb A., manufacturers' agent
18 Simpson, Hall, Miller & Co., electroplate manufacturers
20 Lamarche, Prévost & Cie., wholesale dry goods
21 O'Brien, Kieran & Co., wholesale clothiers
22 Phillips Thos., jun., hardware
27 Benny, Macpherson & Co., iron yard
33 Watson, Pelton & Co., importrs

DELISLE, from 96 Canning to City limits, St Antoine ward

51 Groleau Joseph, laborer
53 Clement Charles, laborer
55 Lehey Miss E., laundress, r
57 McGovran J., machinist
59 Brennan Mrs., wid Thos.
61 Hamilton Alex., cooper
Taylor Andrew, moulder
63 Newmel Archibald
65 Thirosbey Robert
Brown A. G., storeman
69 Lefebvre Pierre, wood turner
Gagnon Mrs. E., wid Joseph, seamstress, r
Roger Jos., ruler, r
70 Lavallée Olivier, laborer
71 Larin Jean Bte., laborer
Corbeil E., laborer, r
Corbeil O., laborer, r
Leblanc Mrs. Mary, wid G., r
72 Dechêsne François, laborer
73 Pilon Clovis, laborer
Forget Felix, carpenter, r
Piche Mrs E., wid J. Bte., r
Barré Michel, laborer, r
Duval Thomas, laborer, r
74 Leblanc Napoléon, laborer
76 Senécal Théophile, carter
77 St Ange Joseph, carpenter
78 Valade Joseph, carter
79 Julien C. H., cabinetmaker
80 Sabourin Noel, laborer
82 Millejours R., laborer
Leblanc Mrs. A., wid A.
83 Rufé Michel, laborer
84 Sanschagrin Jean, baker
Fraynor Mrs. M., wid James
Sabourin Zéphirin, laborer
85 McNeil Octave, moulder
87 Hamilton John, carpenter
89 Conroy Joseph, guardian
90 Benoit Louis, moulder
92 Gouette Michel, carpenter
93 Graham E., fitter
94 Ewing William, laborer
Guérin Jos., shoemaker
95 Farrell John, carpenter
96 Gouette Michel, carpenter
99 MacDougall J., varnishmaker
Pilon Arthur A., clerk
101 Pilon Pierre, grocer
106 Legault Ludger, grocer

Here Fulford st. intersects.

105 Giroux Mrs. E., wid Joseph
107 Sénécal Alfred, clerk
Pilon C., com merchant
108 Cayer Louis, carpenter
109 Giroux Janvier, blacksmith
110 Morin Octave, carpenter
112 Martin Dennis, laborer
114 Massé Elzéar, cabinetmaker
115 Tremblay Nap., engineer
116 Caron Joseph, laborer
Hébert Mrs. X., wid Xav.
117 Tremblay F., paper maker
118 Duhamel F.
119 Green George, foreman
120 Vautrin Philéas, laborer
Mathieu Napoléon, clerk
122 Mathieu E., carpenter
123 Gratton S., laborer
Stevens C., laborer
124 Gauvreau Wilfrid, nailer
125 Mailloux Favien, laborer
Durocher C., carpenter
Duchesne H., trimmer
169 Brown R. H., teas & coffee

DELORIMIER AVENUE, formerly COLBORNE AVENUE, from 201 Notre Dame north to the City boundary, St Mary ward

Here Craig st. commences.

Here Brant lane commences.

18 O'Neil John, baker
26 Maidigan Martin, laborer
30 Walsh William, clerk
30½ Demers Mrs. Anna, wid Sifroid
32 Tait Edward, clerk C.P.R.
32½ Higgins Mrs. Helen, wid Thos.

Here Erie st. begins.

34 Gunn Mrs. Ann, wid James, grocery
36 Gunn Patrick, gilder
40 Bannerman Robert, grocer and tobacco pipe manufr
Rogerson James, storeman, r
Mahon Michael, carter, r
Clancy John, laborer, r
42 Green Thomas, laborer
44 Mitchell Thomas
46 Doran Patrick, hatter
48 Deneau Amable, clerk
Logan James, laborer

Here Dorchester st. intersects.

56 Harvey John, carter
Anderson William, milkman
58 Warren Edward, glass blower
60 Wyatt Thomas, laborer
Fanning Edward, laborer
64 Corcoran John, laborer
66 Luby Wm., switchman C.P.R.
68 Fraser Alexander, laborer
70 Robinson Thomas, clerk
76 Rhodes Abraham, machinist
78 Eslinger Christian

Here Kent st. begins.

91 Canadian Pacific Railway workshops
96 Robinson Isaac, joiner
96½ Sutherland William, machinist
98 Chambers Daniel
Smith L., M.D.
108 Dixon W. H., of W. H. Dixon & Co.
Dixon Mrs. H., wid H.
Dixon J. M. H., customs locker
114 Dixon W. H., & Co., English pipe clay, T. D., and fancy pipes
Canada Pipe works, W. H. Dixon & Co.

Here St. Catherine st. intersects.

139 Augé Thomas, carpenter

Here Lafontaine st. intersects.

Courtemanche Moïse, roofer
219 Abbot & Hodgson, rolling mills
296 Henderson James M., sen., of Henderson & Lovelace
309 Dooley Wm., gardener
310 Perry John A., foreman
328 Bellefeuille Léon, brick manu f
330 Beardsell William D., manager
332 Bénard Théophile, laborer
334 Guilbault Louis, blacksmith
336 Lemay Antoine, quarryman
338 Racette Charles, brickmaker

Here Ontario st. intersects.

St Lawrence Sugar Refinery Bone Burning works, Charles Peterson, foreman
401 Drysdale William, huntsman
403 Kennels, the, Frederick Jones, caretaker
417 Gauthier François, foreman
419 Best Charles, brickburner

Here Sherbrooke st. intersects.

Lionais Alfred, sen.
Lionais Alfred, jun.
Lionais Hardoin
Lionais J. D. Edouard

Here Rachel st. intersects.

DESALABERRY, from 1110 Notre Dame north to 104 Lagauchetiere, St Mary ward

2 Vidricaire Cléophas, & Co., hotel
7 Léveillé Treflé, clerk
9 Feuilleton George, tanner
9½ Robert Medore, carpenter
10 Dugas Napoléon, student
Burns Patrick, stonecutter
11 Ball John, moulder
12 Pellerin Prospère, tailor
Pellerin Fabien, shoemaker
13 McGilton William, jeweller

Here Bishop's lane ends.

14 Delorme Adélard, carter
15 Paquette Louis, shoemaker

Here Craig st. intersects.

16 Lafrenière N., saddler, r
24 Quintal Frs. X., shoemaker
Quintal P. F., printer, r
Bourdon Jérémie, laborer, r
26 Marion J. Bte., engineer
Bond George, watchman, r
28 Dumont Mrs. E., wid A.
Hébert Octave, conductor, r
29 McGarry John, overseer
30 Lemonde D., carriagemaker
Guertin Joseph, moulder
31 Deroach Geo., stevedore
31½ Stonehouse Wm., brassfinisher
33 Kennedy Patrick, laborer
33½ Brown James, tobacconist
Guzot Eugene, carriagemaker, r
Knox Mrs C., wid T., r
Demers Wilfrid, carpenter, r
Deguire O., laborer, r
Déchantal Nap., carpenter, r
Malherbe Hormisdas, clerk, r
Bolduc A., carpenter, r
Morin Joseph, baker, r
Lessard T., painter, r
Labbé Louis, laborer, r
35 Lafrenière Cyprien, merchant
36 Desalaberry Street Model schoo
37 Bohémier Nap., carter
40 Cabana Hypolite, carter
41 Murner James, currier
43 Purcell John, grocer
44 Bruno Olivier, carter
Poirier Joseph, moulder, r

DESERY, from the River to city limits, Hochelaga ward

Here Notre Dame st. intersects.

36 Gibeault Arthur, foreman
38 Lacombe Mrs. Angèle, wid Jules
42 Bélanger Gédéon, shoemaker

44 Deschamps —
Goyette Nap., butcher
45 Board of School Commissioners, A. Lecours, sec.-treas.

Here St. Jean Bte. st. begins.

46 Fournier Gaspard, foreman
Gervais Ferdinand, laborer
47 St. Joseph academy, rev. sister Ludivine, superioress
48 Thibeault François, joiner
Thibeault Joseph, laborer
50 Corbeille Joseph, laborer
52 Larivée Jean Bte., carter
54 Bourgeois Jules, laborer
55 Côté J. M., market clerk
56 Moineau Félix, laborer
58 Boulanger Théodore, laborer
59 Fire Station, Paul Pelletier, captain; F. X. David and — Charest, firemen
62 Paquette Octave, springmaker
64 Nantel Ovila, milkman
68 Gervais François, foreman
70 Gervais Casimir, laborer
72 Guzard Prosper, laborer
Marin Edouard, laborer
Archambeault Joseph, laborer
Comtois Napoleon, engineer
Czar Prosper, laborer
74 Bessette Joseph, shoemaker
Delisle Alphonse, laborer, r
Dubuc Louis, laborer, r
76 Loiseau Joseph, joiner

Here Ste. Catherine st. begins.

75 Zeppa Jean Bte., dry goods
78 Lévesque Gilbert, joiner
Gervais Antoine laborer, r
Moisan Ovila, laborer, r
80 Morin Joseph, laborer
82 Lambert Flavien, laborer
Durand Jules, joiner
Durand Zotique, joiner
Gervais Narcisse, laborer
84 Laporte Urgèle, laborer
85 Fréchette Napoléon, druggist
Madore Adolphe, P O. clerk
87 Dupont Mrs. Caroline, wid C.
Gagnon Mrs. Flavie, wid Aug.
88 Desjardins Guillaume, laborer
89 Grenier Pierre, laborer
93 Pauzé Charles, night watchman
95 Bélanger Frs. Xavier, grocer
96 Dupont Alexis, joiner

Here Mignonne st. intersects.

100 Dufresne Raphael, grocer
104 Bessette Frs. X., joiner
Baril G. E., M.D., C.M.
Gagnon Elie, joiner
106 Galipeux Exildas, heater
106½ Wagner Frs. X., laborer
109 Monty E., general grocer
116 Riberdy Guillaume, laborer
Lauzon Félix, dry goods
117 Deschamps L., boots and shoes
118 Lepage Frs. Xavier, laborer
119 Tétrault Augustin, joiner
Caisse Mrs. Olive, wid Frs. X.
120 Gendron Adélard, laborer, r
122 Payment Etienne, shoemaker
124 Robillard Xavier, joiner
126 Paquin Mrs. Louise, wid Eust.
127 Galipeaux Alexis, carter
128 Gagné Alexis, milkman
129 Lussier Jean Bte., laborer
Bertrand Joseph, wood dealer
130 Laplante Frs. Xavier, laborer
131 Archambault Adolphe, joiner
132 Seguin Louis, laborer
Demers Vincent, laborer
133 Surprenant Aug., policeman
Brossard Moïse, laborer
134 Frigon Isidore, laborer
134½ Martin Toussaint, blacksmith
135 Surprenant Edouard, foreman
136 Landry Joseph, joiner
Paquin Joseph, joiner
Cournoyer Jean Bte., laborer
Smith Narcisse, blacksmith
138 Senecal Néré, laborer
139 Ouellette Mrs. Philomène, wid Adolphe, trader
140 Laplante Antoine, laborer
Laplante Louis, laborer
141 Brien Frs. Xavier, laborer
Laurendeau Fabien, laborer, r
142 Garant Gilbert, fireman
Pauzé Charles, jun., laborer
143 Larivée Jean Bte., shoemaker
144 Viau Jérémie, joiner
Comtois Onésime, laborer
146 Royal Joseph, laborer
148 St George Honoré
147 Trottier Damase, carpenter
149 Lacoste Moïse, laborer
Lacombe Amedée, steward
150 Racicot Joseph, carter
151 Daoust Hormidas, finisher
153 Groleau Ferdinand, joiner
155 Collin A. B., general grocer
157 Courtois Henri, machinist

Here Logan st. intersects.

162 Amiot Joseph, joiner
164 Laroche Mrs. Arthémise, wid S.
169 Lavoie Evariste, laborer
171 Simard Cluff, laborer
173 Ste Marie Pierre, conductor
175 Leroux Dieudonné
177 Delisle Norbert, loom fixer
179 Farcande Arthur, laborer
Patri Ferdinand, laborer
181 Dupuis Cyprien, laborer
183 Ouellette Maxime, laborer
190 Ouellette Miss Mélanie

Here Lafontaine st. intersects.

230 Adam rev. L. T., parish priest
Lapailleur rev. G., curate

Here Ontario st. intersects.

239 Lecours Adolphe, notary
266 Tétreault Joseph, joiner
268 Tétreault George, joiner
Demers George, laborer
270 Surprenant Theodule, laborer

DESRIVIERES, from St James north to 146 St Antoine, St Antoine ward

2 Douald John, cellarman
3 Duncan Robert, P.O. clerk
4 Hadden David, laborer
4½ Ritchie Wm. L., sculptor
5 Collins Mrs. M., wid David
Moffatt James, clerk
6 Jennings Thomas, joiner
Jennings Mrs. Ann, dressmaker
7 Tennent John, clerk
8 Fullerton James A., clerk
Kirkham Ed. B., clerk G.T.R.
9 Laduke C. E., U. S. customs officer

Here Desrivières av. intersects.

10 Coté Edward, clerk
10½ Ledoux David, carriagemaker
11 Porter Alfred, clerk
12 Cheese Wm. S., com traveller
Miller Mrs. K., wid James
13 Desrivières Street Mission school
Kelsey Mrs. L., wid John
14 Connelly Wm., trader
16 Sharkey James, carter
18 Gleason Patrick, waiter
Malcolm Thomas
18½ Crawford Mrs. Ann, wid Wm.
20 Symington James, saddler
20½ Armstrong James, com traveller
22 Cullen Thos., storeman
Cullen Mrs. Thos., dressmaker
24 Rive James, trunkmaker
Riva Mrs. J , registry office
32 Demers Stanislas, grocer

DESRIVIERES AV., from 10 Desrivieres west, St Antoine ward

4 Macdonald Mrs. Kate, wid Wm.
6 McVey Wm., carpenter
8 Duffie John W., packer
12 Chapedelaine Ed., laborer, r

Here Desrivières st. intersects.

20 McRae Isaac C.
21 Lacken Charles, laborer
22 Fennell Patrick, cooper
23 Enright Mrs. Bridget, wid John
24 Kelly Michael, waiter
26 Smith John B., carpenter
Papps George, storeman
28 Grant John, blacksmith
30 Boland William, porter
Brown David, laborer
31 Lacken Hugh, mail driver
32 Boyer Pierre, painter
33 McMurdy Robert, engineer
34 Deering Nathaniel, clerk
35 Lacken Wm., driver
36 McConnell Wm. J., shirt cutter
37 Agnew Wm., coppersmith
38 Lancaster Richard, waiter
39 Jones Michael, messenger
40 Maloney Thomas, porter
41 Smith John, storeman
42 Ellis Will, bookkeeper
43 Collins John, P. O. clerk
44 Murphy Walter, clerk
45 Lulham W. H., clerk G.T.R.
46 Tobin Ed., brass finisher
47 Philip Alexander, bookkeeper
49 Carter Frederick, driver
51 Caulfield Charles, foreman
53 Conway Patrick, waiter

DEVIENNE, from 73 St Philip west to 227 St George, St Lawrence ward

9 Turraine O. A., laborer
12 Kenny Mrs. Julia, charwoman
13 Wallace John, laborer
14 Kelley Richard, shoemaker
16 Honey John
18 Stollery Ed., fireman
19 Claude Joseph Alf., carpenter
20 Coté Chas., painter
21 Jubinville L., jun., quarryman
Jubinville L., sen., gardener
22 Daily John, plasterer
23 Boismenu Alphonse, furrier
Bourguignon Mrs. S., wid I.
25 Victor Mrs. Olivier
36 Clément Frs. Xavier, laborer
38 Donoy Mrs. Aurelie, charwoman
Bassas Miss Evelina, dressmaker
40 Montgomery John, carter
Cadogam John, steamfitter
40½ Buseau Mrs. Emélie, dressmaker
46 Morel Jules, carpenter
47 Longpré J. B., laborer
48 Nolin Narcisse, carpenter
50 Forget Frédéric, clerk
Newton John, printer

DOLLARD, from 1807 Notre Dame to 224 St James, West ward

4 Moss J. L., & Co., pawn office
7 McArthur & Co., paints and oils

9 Prowse G. R., hardware
15 Becket Bros., printers

DOMINION, from Notre Dame north to St Antoine, St Antoine ward

2 Paquette Mrs. J., wid J. B.
5 Bélanger Siméon, waiter
7 Chatifoux François, blacksmith
Vézina Joseph, baker
9 Leclerc Adélard, engineer
19 Delisle A. S., grocer

Here Workman st. intersects.

26 McLean James, laborer
28 Loiseau Pierre, of Loiseau & Chatillon
Chatillon François, of Loiseau & Chatillon

Here Delisle st. intersects.

39 Milloy Charles, checker G.T.R.
41 Hickey Mrs. Eliza, wid John, dressmaker
41½ Jones John, driver
Russell Wm., cabinetmaker

Here Albert st. intersects.

43 Bishop Rich., beerbottler
45 Latour Albert, tool sharpener
Daoust Léon, nailer
Médard Jos., nailer

Here Grand Trunk R.R. intersects.

47 Ashton Robert, engineer
Ashton Alex. S., checker
Lapointe Narcisse, grocer
49 Blain Zotique, com traveller

Here St. James st. intersects.

52 Picard Gédéon, joiner
54 Guy Olivier, laborer
Bilodeau Ferdinand, carpenter

Here Quesnel st. intersects.

60 Gauthier Parcelle, grocer
63 Holiday Chas., planer
64 Burns Wm., painter
Herrmann L., upholsterer
65 Tellier Mrs. Appoline, wid A.
Valade Mrs. M., wid J., dressmakr
66 Binet Joseph, joiner
67 Hulbert Wm., foreman
68 Careau Joseph, clerk
Perd Wm. S., bookkeeper
69 Beannon Patrick, machinist
70 Arcand Ernest, clerk
71 Dubois Eugène, policeman
Madore Olivier, blacksmith
St Hilaire Antoine, baker
72 Stevenson Mrs. E., wid Thos.
Jones Charles, driver
Ashton Albert, fur cutter
Roy Mrs. A., wid M.
73 Labrosse Baptiste, laborer
Brady James, machinist
74 Thérien Adélard, tinsmith
75 Langlois Alexandre, machinist
76 St Julien, J. A., of Champagne & St Julien
77 Jolly James, clerk
79 Giddings A. C., Electric Light Co
80 Chipchase Jas., cabinetmaker
81 Kelly John, laborer
82 Black William, machinist
84 Griffith E., machinist

DOMINION SQUARE, on Dorchester, Peel and Stanley sts., St Antoine ward

Windsor hotel
Swett G. W., manager Windsor hotel
Iles Geo., cashier Windsor hotel
Morse G. W., room clerk Windsor hotel
Brennan John, steward Windsor hotel
Mathews E. M., clerk Windsor hotel
McConniff J. J., ticket clerk Windsor hotel
Michaels M., prop. cigar stand, Windsor hotel
Bernstein Louis, clerk cigar stand Windsor hotel
Sutton T., hairdresser Windsor hotel

Boarders at the Windsor hotel.

Mitchell hon. Peter, M.P.
Wright R., treasurer G.T.R.
Beemer H. J., contractor
Ravenhill W. C., The Victoria Straw works
Kane capt. R., broker
Kinsela Duncan, broker
O'Brien W. D., ticket agt. G.T.R
McLea R., of J. & R. McLea
Abbott Job, Toronto Bridge Co.
Barrett Dr. W.
Becker A.
Cumming W. B.
Johnston Miss

DONEGANA, from 26 Windsor west to 15 Bisson, St Antoine ward

3 Moat John, clerk G.T.R.
5 O'Brien Phillip, tailor
6 Lyall Peter, contractor
7 Iles Mrs. S., wid Fred'k
8 Sykes Delancey, asst. manager Medical hall branch
9 Henderson Thomas M., manager branch Medical hall
11 Parker Robert, contractor
Seale Wm., of R. Seale & Son
Carter Stewart J., of Ransom, Forbes & Co.
13 Doherty John
15 Jones Henry, clerk
17 Middleton —, draughtsman
19 Lillie William, checker
21 Wall James, builder
Wall B.
23 McKeown James, clerk
24 King Mrs. M., wid S.
25 Scroggie Wm. H., dry goods
27 Lusk R. J., lumber merchant
29 Pettener B. James, machinist
30 Stewart Henry, foreman Montreal Telegraph Co.
31 Latourelle Henri, foreman
32 Murray Alex., P. O.
33 Ritchot Cléophas, N.S.Ry.
34 McLaren W. D., jun.
36 Jones Geo., clerk
37 Morris M. J., clerk
38 Mason Thomas, merchant
39 Carson Wm., police sergeant
40 O'Hara J., tailor
41 Neve Edmund, agent
43 Sutton Thomas, hairdresser

DORCHESTER from 56 Delorimier av west to the City boundary, St Mary, St James, St Louis, St Lawrence and St Antoine wards

5 Cox Ed., jail guardian
7 Hennigan Maurice, blacksmith
9 Tott George, cutter
9½ Priest Alfred A., steamfitter
10 Langwell Geo., & Son, manufrs Montreal Smelting and Refining works, Geo. Langwell & Son, proprietors
Langwell Henry G., of Geo. Langwell & Son
11 Patterson Samuel, tanner
11½ McCleary William, laborer
13 Raffin Samuel, laborer
15 Jarrett Henry, laborer
17 Penning Wm., painter
18 Connolly Mrs. Harriet, wid R.
Hilton Stephen, engineer
Younie James, machinist
Lewis Chas., engineer
Wilkinson Edward, engineer
Spragg Henry, engineer
19 Richards R. S., musical instrument maker
20 Hanna Mrs. Janet, wid Wm.
Hanna David B., clerk G.T.R.
Hanna Hugh G., clerk
21 Ballam Mrs. S., wid M.
21½ Saphton Peter, glassblower
22 O'Hagerty John, carder
23 Herst Robert, laborer
23½ Henderson Thos., glassblower
24 Costello John, shoemaker
25 Mitchell Frank, butcher
Scott Robert, cooper
Spooner A. And., basketmaker
26 McEnroe John, brassfinisher
31 Johnson Sam. W., engineer

Here Shaw st. intersects.

41 Ormston James, coppersmith
42 Hewson Daniel, carter
44 Deignan Miss Marg., trader
Breen Thomas, laborer, r
Kelly James, laborer, r
46 Morrison Peter, policeman
48 Bain John, laborer
50 Donoghue John, laborer
52 Dillon John, grocer

Here Gain st. intersects.

53 Atchison William, foreman
55 McDonald R., blacksmith
56 Dempsey John, laborer
59 Sexton Patrick, laborer
60 McGuire Christopher, laborer
61 Ryan John, laborer
62 Latour Mrs. J., wid Sebastien
63 Hooper Wm., laborer
65 Brown Robert, laborer
67 Calkins Rollin, machinist
69 Quirk Mrs. Mary, wid Wm.
69½ Kennedy Mrs., wid James

Here Papineau road intersects.

71 Roche Edward, grocer
73 Meagher John, hatter
Kelly Mrs. C., wid Patrick, r
74 Laderoute Alphonse, laborer
76 Collin Frs. Xavier, butcher, r
Chine John, laborer
78 Ahelo D., confectioner
Despatie Isidore, plasterer, r
80 O'Brien Patrick, fitter
Depatie Sifroid, laborer, r
82 Brasseur Narcisse, laborer
84 Jeannotte Miss A., dressmaker
Beaulieu François, stonecutter
86 Duncan John, sugar boiler
88 Phelan Patrick, laborer
90 Dawson Mrs. C., wid John
Dawson Charles, moulder
91 St Luke's church, Church of England
96 Lachapelle Prudent
Boxhey S., moulder
98 Filiatrault A., guardian Court house
100 Sandilands Andrew, laborer

Here Champlain st. intersects.

105 Ecole Ste Brigide, Bro. André, director
108 Vipond B. L., wood merchant
109 André Brother, director Ecole Ste Brigide
110 Pigeon Théophile, shoemaker
112 Poissant Philippe, laborer
Freel Francis, foreman

Here Maisonneuve st. intersects.

115 Aubertin Napoléon, grocer
118 Lawlor Francis C., printer
Davis Mrs. Sarah, wid George
119 Lafrauchise Toussaint, butcher
120 Beaupré Norbert, trader
Bleau Miss E., dressmaker
121 Béland Joseph, laborer
122 David Jean Bte., laborer
123 Coundeau Mrs. C., wid Eugene
124 Jodoin Mrs. H., wid Moïse
Dufour Jules, storeman, r
Gauthier Mrs. Zoé, wid M., r
125 Fullum William
127 Collette Abraham, clerk
128 Thorne W. E., laborer
129 Larin Mrs. D., wid Louis
131 Berthelot Philéas, printer
Altimas Thomas, policeman
133 Perrault Joseph, laborer

Here St. Alphonse st. begins.

135 Charbonneau O., tobacconist
141 Dompierre Louis, confectioner

Here Plessis st. intersects.

142 Plamondon Miss Marie, grocery
143 Chartrand Alphonse, contractor
144 Fitzpatrick James, watchman
146 Gilliland John, printer
148 Roussin Jacques
Perreault Frs. X., pedlar, r
150 Désy Samuel, painter
Labonté Mrs., wid M.
Verreau Xavier, laborer, r
155 St Pierre & Frère, saloon
St Pierre Calixte, of St Pierre & Frère
Leduc Joseph, laborer
157 Mullin Robert, laborer
Ryan James, laborer
Renaud Napoléon, foreman
158 Laroche Eugène, shoemaker
159 Larivière R. C., carriagemaker

Here Panet st. intersects.

162 Desjardins Moïse, carpenter
163 Champagne Osias, grocer
168 Lanquer Narcisse, carpenter
Thibeault J. Bte., joiner
170 Ethier Alphonse, laborer
172 Gaudet A., of A. Gaudet & Cie.
172½ Gaudet A. & Cie., boots and shoes
174 Choquette Joseph, policeman
176 Ouimet O., baker

Here Visitation st. intersects.

178 Cléroux P. Elisée, grocer
178½ St Pierre Henri, agent
Favreau Ovila, com traveller
180½ Laplante L., saddler
182 Richard Miss Malvina
182½ Variu Joseph, carpenter
183 Végiard Alphonse, jeweller
184 St Antoine Olivier, laborer
184½ Fisette Miss G., tailoress
185 Piché Ferdinand, engineer
186 Prudhomme Joseph, clerk
186½ Barnabé Joseph, notary
188 Rocheleau Adolphe, trader
188½ St Pierre Joseph, shoemaker
188¾ Gervais Thomas, plasterer
189 Chevalier Mrs. A., wid Nar., dressmaker
190 Jalbert Edouard, grocer
191 Despatie François, tailor

Here Beaudry st. intersects.

193 Leonard John, grocer
194 Gravel R., grain dealer
194½ Clement François, roofer
Berard Pierre, laborer
Angers Joseph, laborer
196 Heney Mrs. A., wid Candide
197 Lachapelle A. L., cabinetmaker
198 Chapleau Ferdinand, butcher
199 Labelle Jos. A., stonecutter
Labelle Mrs. J. A., dressmaker

Here Montcalm st. intersects.

207 Pelletier Joseph, M.D.
208 Lorange Joseph, grocer
209 Truteau A. C., baker
Courtois Théophile, baker, r

Here Wolfe st. intersects.

218 Bergeron Alexandre, grocer
220 Dubois Théophile, shoemaker
221 Chevalier Louis, carter
Augé Télesphore, leather cutter
223 Lorrain Ovide, of Beaudry & Lorrain
224 Richard Mrs. M. L., wid Joseph, trader
226 Lafrance Hector, barber
230 Caron Joseph, carpenter
231 Garlepy Joseph, grocer

Here Amherst st. intersects.

233 Gauthier Israël, of Gauthier & Caron
234 Larin Louis, master carter
Gauthier & Caron, boarding and livery stables, r
235 Caron Napoléon, of Gauthier & Caron
235½ Fortier Léonard, general agent
Quevillon Mrs., music teacher
Allain Miss E., dressmaker
Allain Miss R., dressmaker

Here Jacques Cartier st. intersects.

237 Ballard John, late commissariat
Ballard Chs. T., architect
238 Salter William R.
239 Normandin Albani, ins agent
241 Ryland W. H., registrar
243 Beaudry Julien N., secretary Richelieu and Ont. Nav. Co.
Beaudry J. N. A., teacher vocal music
Beaudry P. E., clerk
Resther J. Z., of Resther, Resther & Vanier

Here Campeau st. ends.

245 Ferns John, sen., wharfinger
247 Hudon A., excise officer
Clement Ernest
249 Perrault J., of J. Perrault & Co.

Here St. André st. begins.

250 Chapel of the Miséricorde, rev. J. M. A. Brien, chaplain
Convent of the Sisters of Mercy, mother St Zotique, superioress
255 Jobin A. D., notary
257 Graham R., wood merchant
Graham F. W., bookkeeper

Here St. Christophe st. begins.

263 Globensky, Eugène, printer
265 Dagenais Adolphe, M.D.
268 Mathieu F. Alex., of Mathieu & Gagnon
270 Sicotte L. W., of Schiller & Sicotte
272 Beauvais J. C., of J. C. Beauvais & Co.
274 Brosseau D. C., of D. C. Brosseau & Co.
275 Dangerfield W., boots and shoes
276 Mayo David C., superintendent Adams Tobacco Co.
277 Valois Albert, clerk
Pelletier C., advocate
Prieur C. Auguste, C. E., studt
Lefebvre Arthur A., architect
278 Pérodeau Narcisse, sec. Board of Notaries
279 Doucet Chas., acc't Crown office
280 Lindsay rev. Robert, rector St Thomas church
280½ Lobeitz Mrs. M., wid Sam.
Morris A. G., com traveller
281 Harris Miss Charlotte
Harris A., com traveller
282 Clément Olivier, P. O. clerk

Here St. Hubert st. intersects.

283 Adam J., of Adam & Duhamel
285 Vincent André, dry goods
Gibeau Mrs., wid Vital
287 Craig Sidney, M.D.
Craig André B., M.D.

Here Labelle st. intersects.

291 Larocque Alfred, jun.
293 Larocque Alfred, sen.

Here Berri st. intersects.

295 Beaudry G. O., M.D.
296 White Robt., shoe stock
297 Desmarteau N. B., merchant
299 Angers Réal, clerk
301 Archambault H., of Archambault & Archambault

Here St. Denis st. intersects.

321 Coderre J. Emery, M.D.
325 McNichols John, carpenter
Brunelle Mrs. L., wid A.
329 Labelle Alphonse, confectioner
Labelle Odilon, tailor
331 Kobold John H., clerk
333 Wright James R., bookkeeper
335 Gernsey C., of Gernsey & Hamelin
336 L'Abbé Pierre, clerk
L'Abbé Miss Marie A., music teacher
337 Thompson J. A.
Thompson S. J.
338 Cédras Jos., hat manufacturer
339 Leclair Lambert, tinsmith
Joubert Miss P., dressmaker
Joubert Miss O., dressmaker
340 Greffard Charles, printer
341 Peltier Augustin, laborer
342 Couillard C. H., bookkeeper
343 Hébert Mrs. C., wid Joseph
344 Orsali Alexandre, of Hudon & Orsali
345 Myette Mrs. Eliz., wid Jos.
346 Fenoglio Alex., customs officer
Miller Louis Nap., clerk
347 Sissons Reuben, military tailor
347½ Wilson J., late sergeant water police
348 Mondéhar Emile, clerk
Sweeney major J. F., Pension office
349 Hogue Camille, clerk
350 Donais Clément, bdg hse
Donais Jos. A., bookkeeper
Bussière C., medical student
Reeves Edgar, clerk
Lafèche Chas., tailor
Rivard George
351 Gorman Charles W., printer
352 Robillard Joseph J., grocer

353 Gaudry Cléophas, grocer
354 MacDonald J. A., cabinetmaker
Murphy Miss J., dressmaker
Murphy Miss Maggie, clerk
Murphy Miss Sarah, clerk
355 Gaudry Cléophas, grocer

Here Sanguinet st. intersects.

356 Pepin B., trader
Dufort Chas. E., drug clerk
Mercier —, law student
358 Bowden capt. Wm. R., Beaver line
Bowden Hy., marble cutter
360 Shea Jeremiah, trader
362 Gingras J. C., dep flour inspr
364 Castonguay Frs. Xavier, clerk
366 Dalgleish Mrs. M., wid Robert
Dalgleish George, tel operator
Sleeth D., jun., wood merchant
370 Clark John, laborer
371 Chapleau Z., of Chapleau & Labelle
372 Bigras Arthur, blacksmith
373 Grothé Mrs. L., wid A. Z.
Colin Mrs. V., wid François

Here St. Elizabeth st. intersects.

374 Lemieux Martial, grocer
375 McKeown Mrs. E., wid John
376 Patterson Mrs. Mary, wid Thos.
377 Houle Mrs. M., wid J., bdg hse
378 St Pierre Wm., bookkeeper
380 Stenhouse Jas., hatter
381 Dorchester Street school, Protestant Board, R. J. Elliott, head master
384 Turcot Joseph U., of Bourret, Turcot & Co.
Turcot Séraphin
385 Latrelle F. L., butcher
386 Dorval Médéric, clerk
Dorval Gustave, student
386½ Plunket James, ins clerk
388 O'Flaherty Edward J., furrier

Here German st. intersects.

390 Bourgeau & Leprohon, archts
Bourgeau Victor, of Bourgeau & Leprohon
391 Hervieux Miss M. A., bdg hse
McGown J. G. W., advocate
Brunet Alexandre, professor
Ecrement L. N., agent
Hervieux Miss Clara
Griffith Wm., drug clerk
392 Hudon Isaïe, bookkeeper
393 Dawson Wm. J., clerk
Dawson Wallace, druggist
394 Lisabelle Thos., of Brosseau & Lisabelle
395 Dodd William, grocer
396 Défromont Louis, gardener
397 Chisholm A., com merchant
399 Lavigne Ernest, of Lavigne & Lajoie
401 Demers F. J., M D.
402 Pominville Louis, coal driver
403 Badger F. H., supt fire alarm telegraph
404 Désautels Mrs. Marie, wid J.
405 Maynard William, sen., tailor
406 Gauthier S., dry goods
Gauthier Miss S., dressmaker
407 Homier Jean Bte.
408 Watt Arch., clerk
409 Pirotte Jules
Bowie W. B., clerk
410 Charland M., customs officer
411 Seebold J. L., piano tuner
Seebold F. O., bookkeeper
414 Aubry J. Bte., grocer

Here St. Constant st. intersects.

416 Dussault Pierre C., grocer
418 Potter Mrs. A., wid Wm.
Fyfe P., clerk
420 Fortier Ed., com traveller
422 Lafleur Edouard, notary
Lafleur Eugène D., civil engineer
Lafleur J. Hector, bookkeeper
426 Montreal General hospital, Jas. Gray, M.D., medical superintendent

Here St. Dominique st. intersects.

427 Girard Mrs. M. L., wid Louis
428 Courtemanche Olivier, new and second-hand furniture
429 Labelle Octave, laborer
Labelle Mrs. Octave, trader
436 Brodeur Mrs. A., wid H.
Rondeau Pierre, butcher
Laurin Gédéon, painter
Brouillette Miss E., dressmaker
439 Dodd Wm., grocer

Here St. Lawrence st. intersects.

440 Fennell John, saloonkeeper
Fennell James, clerk
442 Hickman Miss E., dressmaker
443 Roy Frs. X., St Lawrence coach factory
444 Lauzon Joseph, barber
446 Schiller William, gatekeeper
447 Methodist Sunday school
448 Mercier Médard, bailiff

Here St. Charles Borromée st. intersects.

449 Bulmer H., jun., & Bro, lumbe
450 Pésant Gilbert, wood merchant

Here Bromsdon lane begins.

461 Grenier C J., corset mnfr
Grenier Alphonse
462 Burns John, gardener
Staton Ed. D., carpenter
464 O'Sullivan Mrs. M., wid J., fruits
464½ Beliveau Edmond, carpenter
Quevillon Joseph, carpenter
466 Moreau Michel
Griffard Joseph, tailor
467 Letellier Joseph, restaurant
468 Scott John, whitewasher
Scott Mrs. J., fruit dealer
468½ Gelinas François, laborer
470 Derouin Antoine, saddler
Derouin Mrs. A., fruit dealer
472 Mahan Mrs. E., wid Peter
472½ Smith David A., machinist
474 Désormiers Philéas, grocer

Here St. Urbain st. intersects.

477 Brunet John, grocer
Church of St François d'Assise, rev. F. Lory, S.J., chaplain
477½ Moore Martin
481 Walker Robt., junk dealer
482 O'Brien Daniel, laborer
Riley Mrs. J., wid Wm., r
McCaw Jas., fitter, r
Cooke Wm., carter, r
Cooke F., banknote printer, r
Oatt Francis, tel messenger, r
Print Albert, fitter, r
483 Berubé J. C., sculptor
484 St Andrew's home, Donald Campbell, superintendent
485 Gleeson James, safemaker
486 Campbell D., superintendent St Andrew's home
487 Lapham Bros., carpenters
488 Nelson Alex., of A. Nelson & Co.
Strachan Mrs. M., wid Alex.
490 Hart Wm. T, cabinetmaker
492 Smith Henry N., builder

Here St. Philip st. begins.

493 Conrick J. H., boarding stables
495 Fitzgerald P., cook and waiter
497 Lewis A fred, cigar dealer
499 Lupien Nap., upholsterer
Hagar Mrs. M., wid Robert
501 Reeves & Sons, second-hand store
Reeves Jos., of Reeves & Son
Reeves Nap., of Reeves & Son
507 Gravel G. M., of Gravel Frères
509 Lavery John, apple dealer
511 Roe William, waiter
McEnroe Mrs., wid John
513 Nadeau Mrs., wid Edouard
515 Hughes Mrs. M. A., wid Joseph
517 Alexander Thos., agent
Alexander Mrs. T., dressmaker
519 Viau Louis, carpenter
Hawkins Mrs., wid, r
520 Holland Joseph, cooper
521 Piché Joseph F., baker
Doyle Patrick, baker

Here Chenneville st. ends.

522 Cahill Michael
524 Woodlock Mrs. E., wid F.
McGrath J. P., clerk
Morrissey Wm.
525 McGilinchy Pat. J., trader
526 Quigley Mrs. Mary, wid Martin
Lennox H.
Graham —, clerk
Wheeler Mrs., wid R., clerk
Stewart —
527 Ramage Wm., trader
528 Jacobson Jacob, carpenter
529 Livermore Walter, carpenter
Gillis Joseph, P. O. clerk
530 Walster Wm., blacksmith
531 Stanley Thos., printer
532 Gillespie Jas. F., groceries

Here St. George st. intersects.

534 Manning H., grocer
535 Murphy Dennis, grocer
536 Walsh J., Bell Telephone Co.
537 Wade John, painter
538 Connolly Mrs. Mary, wid P.
540 McIntosh Alpin, carpenter
Robertson Henry, clerk, r
540½ Rollens Miss Margaret
Baker Christopher, shoemaker
Coyle Edward, clerk
Goodwin Miss Jane
541 Ryan Mrs. Mary, wid Wm.
Ryan John, foreman
543 Rutherford James, carter
544 Blackburn David, storeman
546 Howard Ths. J., grocer

Here Anderson st. ends.

547 Industrial Rooms Protestant House of Refuge, Mrs. D. Milne, superintendent
Milne Mrs. D., superintendent Industrial Rooms Protestant House of Refuge
549 McMillan David, superintendent Protestant House of Industry and Refuge
551 House of Industry and Refuge, David McMillan, secretary; Mrs. D. McMillan, lady superintendent
Office of the Society for the Protection of Women and Children
Protestant Associated Charities of Montreal

Here Anderson st. ends.

552 Chipchase Nedby, cabinetmaker
554 Ohling John, safemaker
556 Smith P., whitewasher

557 Baillie A., boots and shoes
Baillie John, clerk
Baillie George D., clerk
558 Murray Miss Mary, dressmaker
558½ Atkinson Mrs. C., wid F. C.
559 Finnie John T., M.D., L.R.C.S
560 Hunter Wm., trader
561 Mills T. W., M.D.
562 Murphy Michael, machinist
Gilmore Geo., machinist, r
O'Birne James, laborer, r
Waylan Mrs., wid W., r
564 Parkin John Robert, chemist
566 Covernton C. J., & Co., druggists

Here Bleury st. intersects.

570 Carignan J. A., wood dealer
578½ Kane Ed., of Kane & McLaughlin
McLaughlin Ed., of Kane & McLaughlin
Kane & McLaughlin, bdg and livery stables
590 Twohey Mrs. Mary, wid Wm.
592 Wheeler Thomas B., M.D.
594 McAndrew M. J., upholsterer
597 McMahon Bernard, shoemaker
604 Fowler Jos. A., music teacher

Here St. Alexander st. intersects.

630 St Patrick's Orphan asylum, rev. sister O'Shaughnessy, sup; rev. Father Dowd, director

Here Beaver Hall terrace ends and Beaver Hall sq. begins.

650 Clarke W. J., stationer
652 Bird Mrs. B., wid
Brakinger Wm.
656 Beaver Hall market, Jos Laviolette & Son, proprietors
Laviolette J., & Son., proprietors Beaver Hall market
658 Bonner John, fruit dealer
Bonner W. H., bookkeeper
662 Byrne Miss M. F., milliner
664 Tumity J. G., clerk G.T.R.
666 Cahill M. F., glider and picture framer
667 Sutherland Mrs. C., wid Dr. W.
668 Johnston W. P., boots and shoes

Here Brunswick st. ends and Union av. begins.

669 Liggett T., of Liggett & Hamilton
Shaw Wm. E., auctioneer
670 McGrail M. T., provision mercht
671 Bolger Miss M., dressmaker
672 White G., of White & Labbatt
673 Flood Wm., night watchman
674½ Henderson Peter, butcher
675 Lucas Wm., caretaker
676 Rourke W., grocer
676½ Perry Albert A., grocer
677 Victoria Rifles armory, Wm. Lucas, caretaker
678 Shea Charles, clerk
Shea Bryan, cigar store
678½ Ashford C., bookseller
680½ McMartin John, produce mcht
McMartin Frank, clerk
McMartin John A., clerk
682 Murray J. S., florist
684 Glen C., plumber and gasfitter

Here Hanover st. ends and University st. begins.

686 Tabb Mrs. W., wid Silas S.
688 Buckland Mrs. J. W.
690 Simpson T., M.D.
691 St James club, Geo. E. Small, secretary and manager

Here St. Geneviève st. ends.

692 Smithers Charles F., president Bank of Montreal
694 Buller F., M.D.
696 Johnston James, dry goods
698 Arnton John J., sen.
Arnton Wm. H., auctioneer
Arnton T. S., clerk
Arnton John J., jun., clerk
700 Shepherd Robt. W., president Ottawa River Navigation Co.
711 Stephens Geo. W., M.P.P.
712 St Paul's church, Canada Presbyterian, rev. Jas. Barclay, B.A., minister
712 Gardiner Thos., caretaker St Paul's church

Here St. Monique st. intersects.

735 Bulmer Henry, sen., of Bulmer & Sheppard
737 Cheney Gilman, manager Canadian Express Co.
738 Joseph J. H.
Joseph Henry, of H. Joseph & Co.
739 Reed Geo. W., slate roofer
741 Pratt Mrs. M wid John
Matthews Geo. H., agent
745 Sutherland Wm., M.D.
747 Barclay rev Jas., B.A., minister
749 Stevenson A. W., broker
751 Hobbs Wm., president Print works
753 Laviolette J. G., M.D., of Laviolette & Nelson
755 Clark Alex C., stock broker
758 Bulmer John, contractor
760 Duke Albert, confectioner

Here Mansfield st. intersects.

Knox church, Canada Presbyterian, rev. Jas. Fleck, pastor
St Peter's cathedral, R. C., in course of construction
Crystal Palace Opera house, J. G. Barnett Roland, lessee and manager

Here Cathedral st. ends and Metcalfe st. begins.

Dominion sq.

Here Windsor st. ends and Peel st. begins.

Windsor hotel, G. W. Swett, manager
850 Methodist church, rev. James Henderson, minister
852 Montreal Diocesan Theological college, rev. canon Henderson, M.A., principal
Henderson rev. canon William, principal Montreal Diocesan Theological college

Here Stanley st. intersects.

855 Club chambers, Miss Mary A. McManus, manager
Corrigan William, druggist
856 Wilkins George, M.D.
Mulholland H.
858 Ross Alex. M., M.D.
860 Brush Mrs. E. M., wid George
Atwater A. W., of Church, Chapleau, Hall & Atwater
862 American Presbyterian church, rev. Geo. H. Wells, M.A., minister
McClung W. J., sexton American Presbyterian church
865 Starnes hon. Henry, M.L.C.
Starnes Henry, jun., teller Montreal Bank

Here Drummond st. intersects.

868 Gould Joseph, merchant
872 Botterell E. H., furrier
898 Mails Frank, clerk
Turner Miss
Lyons Miss M., clerk
Hawbrick Fred., clerk
900 Denault Mrs. A., wid E., music teacher
909 Brewer Thomas, carter
912 Pringle Miss H., fruits

Here Mountain st. intersects.

914 Allowa, T. Johnson, M.D.
915 Nicholson Peter, contractor
916 Hutchins W. F., machinist
Hyman Louis, cigar manufr
918 Smith W. B., manager Dominion Transport Co.
920 Craven Wm. J., oil merchant
Craven Wm. A., com traveller
922 Walker Hy., chief accountant G.T.R.
924 Bernard Emile A., manager
Hill rev. Ed. M., M.A., minister Calvary church
Heaton E. Percival
928 Blache Louis
930 Kinnall John, com traveller
934 McEntyre John, of J. & E. McEntyre
Crescent St Presbyterian church, rev. A. B. Mackay, pastor
Bright Henry, sexton Crescent st Presbyterian church

Here Crescent st. begins.

938 Callow John, japanner
942 Green Mrs Mary, wid Francis, dressmaker
943 Burke M., of Burke Bros.
Burke John, of Burke Bros.
945 Force Anthony, com merchant
946 Vallary Mrs. C., wid Francis

Here Aqueduct st. ends.

947 Johnson Wm., manufacturer
949 Gould Charles H., jun., clerk
DeWitt Miss E. F.
951 Stanton O. W., agent
953 Low capt. John
955 Black Lewis S., of Lewis S. Black & Co.
957 McHenry Geo., manager Royal Canadian Ins. Co.

Here Bishop st. begins.

959 Finlay S., of Gault Bros.
966 Phillips Mrs. Ann, wid Charles
983 Martin S., gardener and florist
Reynolds John, gardener
998 Douglass J. M., of J. M. Douglass & Co.

Here Mackay st. begins.

1005 McCready Michael, of James O'Brien & Co.
1007 Shepperd capt. H. W.
1009 Huston C., of C. Huston & Co.
1013 Logie Robert, of McDougall Logie & Co.
1015 Brown F. R. F., mechanical supt. C.P.R.
1025 Cowans R., of J. McDougall & Co.
Cowans H., draughtsman G.T.R.

Here Guy st. intersects.

1028 Laporte André, fruits
1048 Grant Jas., sec Canada Guarantee Co.
1050 Kingston Fred., wine mercht
1056 Franklin Francis

1058 Norman rev. R. W., M.A., D.C.L., rector St Matthias ch
1074 McDougall John, Caledonia Iron works
McDougall John, of John McDougall & Co.
1075 St Croix church, R.C., rev. J. Guilhot, chaplain
Grey Nunnery convent, rev. Mother Deschamps, superioress
Bonnissant rev. M. C., chaplain
Muldoon Philip
McNabb Léon
Dupuis Jules, sergeant No. 10 police station
Hafferty Bartholomew
Tucker P. Joseph
1080 Evans J. S., of J. S. Evans & Co.
1090 Irish D. T., agent Canadian Express Co.

Here St. Matthew st. begins.

1094 Horsman W. J., gardener, r
1100 Robertson Andrew, of Robertsons, Linton & Co.
Robertson J. B., of Robertsons, Linton & Co.
Robertson Alex., of Robertsons, Linton & Co.
1126 Kilby R. H., hardware mercht
Judah Thos. S., J.P., advocate
1127 Converse J. A., cordage mnfr
Morris Wm. L., Ontario bank
1128 Drinkwater C., sec Canadian Pacific Railway syndicate
1129 Evans Robt., of Evans Bros.
Sanderson Mrs. J., wid Geo.
1130 Grier B., lumber merchant
1131 Evans Wm., seed merchant
1133 Mackay rev. A. B., pastor Crescent St Presbyterian church
1135 Chaffee A. B., sec-treas S.E.R.

Here St. Mark st. begins.

1144 McKergow John, of A. A. Ayer & Co.
1145 Cantin Augustin, ship builder
Cantin Jas. B., ship builder
1146 Forman J., hardware agent
1149 Van Horne Wm. C., gen mngr C.P.R.

Here Seigneurs st. ends.

1151 McIntyre D., of McIntyre, French & Co.
1152 Graham D., managing director Williams Sewing Machine Co.
1154 Torrance hon. Judge F. W.
1157 Smith hon. D. A., Hudson Bay Co.
1160 Ogilvie hon. A. W., senator
Acer C. M., cattle exporter
Lawrence W. V., of Davis & Lawrence Co.

Here Fort st. begins.

1199 Grier G. A., of Grier Bros.
1201 Fraser Chs. L., produce mercht
1203 Stancliffe Fred., general manager British Empire Mutual Life Insurance Co. of London
1205 Edwards C. D., safemaker
1207 Young William, painter
1212 Judah F. T., of Judah, Branchaud & Bausset
1221 Seymour M. H., sen.
1225 Monk Mrs. L., wid John
1226 Hope J., of John Hope & Co.
Hope C. G.
Hope Wm.
1229 Shotton John W., of McLeod & Shotton
1243 Linton John, cooper
1245 Machin rev. C. J., minister St James church
1247 Hodgson H. A., prov mercht
1249 Mitchell John, com merchant

Here Essex av. ends.

1251 Western hospital, Mrs. Woodhouse, matron
Woodhouse Mrs., matron Western hospital
Parent Chas. E., house surgeon Western hospital

Here Atwater av. ends.

1275 McDonald Francis, laborer
Callahan James, coachman
Lewis Wm. F., wine merchant
Seybold J. P., of Seybold, Son & Co.
Seargeant L. J., traffic manager G.T.R.
1315 Durnford Mrs. A., wid capt. P.
Durnford A. D., accountant Molsons bank
Vennor Henry G.
Cantin Chas., shipbuilder
Turner R., of Pinkerton & Turner
Turner Albert Edward
Turner Walter H.
Hoere Ed., civil engineer
Elliott W., cashier G.T.R.
1358 Macaulay Robertson, manager Sun Mutual Life Ins. Co.
1360 Innes Jas., bookbinder
1362 Weir W. A., of Quinn & Weir
1369 Bishop G. H., com traveller
1371 Weir W. H., of W. H. Weir & Co.
1372 Freeman Allan, restaurant
1375 Rodrigue Joseph
1376 Nowers W. H., bank inspector
1377 Cushing Charles, B.C.L., J.P., of C. Cushing, H. S. Hunter & A. Dunton
1378 McBean George, produce
1379 Hanson rev. Chas. A., of Hanson Bros.
1380 Christmas Thos. H., manager branch Ætna Life Ins. Co.
1382 Walker Geo. P., with J. R. Walker

Here Green av. ends and Dorchester road begins.

DORCHESTER AVENUE, Western continuation of Dorchester street, near Selby Grange, St Antoine ward

Hutchinson M., B.C.L., of Macmaster, Hutchinson & Weir

Here Clark av. begins.

Hood Mrs. Mary
Kenwood Wm., butcher
Trenholme Norman W., of Trenholme & Taylor
Irvine John, farmer
Horsman John, florist
Jackson Mrs., wid Samuel
Jackson T. L., clerk
Jackson Jas. G., clerk
Hutchison Henry, builder
Drysdale David, hardware
Drysdale Adam
Hill W., com traveller
Shaw Thomas, com merchant
Patton Thomas, clerk
Agassiz association, W. D. Shaw, sec.-treas.
McCallum J. W., advocate
Scrimgeour Wm., merchant
Hutchison A. C., of Hutchison & Steele

Here Metcalfe av. begins.

Smith James, ice dealer
Elliott Jos. H., lithographer
Conroy Thomas, gardener
Boyd John, manufacturer
McGregor James, accountant
Lawrence J. W., com traveller
Smith James, merchant
Small Frederick, clerk
Smith J. F., merchant
Lithgow George, farmer
Ross Donald Wm., grocer and man. Montreal Royal mills

DORCHESTER TERRACE, 12 to 16 Cote St Antoine road. Being outside City limits, names will be found in Alphabetical order in Cote St Antoine

DOWD, formerly St Germain, from 90 Bleury west to 77 St Alexander, St Lawrence ward

2 Weinrobe B., laborer
Askins Mrs. A., dressmaker
Alit —, dressmaker
7 Dixon Mrs. Catherine, wid Geo.
9 Turnage Thomas, laborer
10 Henderson J. T., carpenter
11 Gox James, laborer
12 Madock Pat., laborer
13 Kenny Miss M. A., laundress
14 Ward William, laborer
15 Cooney Michael, plasterer
16 Scanlon Mrs. H., wid John S. r
17 Gillard Geo. W., joiner
18 Scanlan Francis, trader
20 McDermott Mrs. M., wid M.
21 Barry John, laborer
23 Enright Maurice, coachman
24 Lynch Mrs. Mary, wid John, r
25 Newman John, laborer
26 Ferguson Mrs. Mary
27 Cole Mrs. M., wid Ed.
29 Wright James A. M., storeman
30 Kilian Patrick, shoemaker
31 Barron Dennis, storeman
Rodden Thos., laborer
Daly Mrs. B., wid Chas.
Carter John, storeman
McMahon Miss Ellen, laundress
O'Grady Mrs. Anna, wid John
McMahon James, laborer
Ryan Mrs. M., wid Dennis
Doherty Pat., laborer
Wall Mrs. M.
Kennedy Mrs., wid, laundress
Burchell Jas., shoemaker
Leroux Eugène, laborer
32 Royal Electric Light Co., Ross & Irvine, manager
Nutter J. D., & Co., packing box mnfrs
35 Bergin Michael, waiter
Murphy James
O'Brien Patrick, clerk
37 Flannigan E. H., agent
Breadly Geo. W., trowel maker
39 McDonnell Mrs. Julia, wid J.
43 St Patrick's school, sister St Aloysius, superioress

DROLET, from 19 Roy north to City limits, St Louis ward

79 Florence Alfred, laborer
Florence Charles, clerk
Jeal Jesse, engineer
81 Wand Charles, builder
83 Lenea Edward, bookkeeper
85 Lawrence Frederick, engineer
87 Denman F. G., machinist
91 Foley Patrick James, steamfitter

Here Roy st. intersects.

100 Clement A. E., grocer
104 Emery Emanuel, clerk C.P.R.
106 Drolet M. J. E., ins agent
Leduc Mrs. Sarah, wid Joseph
108 Drolet Chrysandre, carpenter
110 Doray Jos., P. O. clerk
112 Primeau L. A., principal Olier school
114 Macpherson D., notary
116 Smith Daniel, contractor
118 Eaton Edward, artist
120 Berry M. S., clerk
Berry Charles F., clerk
Berry Frederick W., clerk
122 Maillet L., advocate
124 Côté Pierre, carpenter
126 Kieffer Joseph L., machinist
128 Johns Wm., commercial trav.
130 Grant David, saleman
Grant Alex., clerk
Grant Andrew, clerk
Grant Miles, clerk
132 Andegrave J. Bte., joiner
134 Glackmeyer Charles, jun., accountant city police dept
136 Venne Joseph, bookkeeper
Venne Joseph, jun., M.D.
Green Chs., machinist
138 Dusseault Xénophon, agent
140 Lefebvre Olivier, of Beauchamp, Pigeon & Co.
142 Paquette N., of Loiseau & Co.
144 Gosselin Henry, engraver
146 Lamontagne J. O. Treffé, dep clerk Circuit court
150 Kieffer Felix, of Kieffer Bros.
Kieffer Louis, of Kieffer Bros.
151 Richot Alfred, tailor
152 Morris John, agent
153 Bourdeau Frs. X., shoemaker
154 Morrison Miss Ann
155 Lussey Jas., iron founder
156 Warren George T., bookkeeper
157 Prieur Stephen, clerk
Prieur Jos., beer driver
158 Barwick Mrs. Louise, wid Oliver
Barwick Frederick, clerk
Barwick Oliver W., clerk
159 Roebuck Mrs. Mary, wid H.
160 Martin W., photographer
161 Brunet Oliver, bricklayer
162 Beauregard Frs. X., P. O. clerk
164 Stanton E. W., clerk
166 Jobin T., of Vilbon & Jobin
168 Martin F. X., accountant
170 Reeves Charles, machinist
172 Mainville Pierre, contractor
Mainville Arthur, stonecutter
Mainville Jos., clerk
Mainville Edgar, clerk
174 Smith Robert, real estate agent
176 Lapierre Alfred, piano maker
Greenslade Mrs. M.
178 Lapierre Ferd., piano maker
Martin Mrs. Valérie, wid Alex.
180 Fiddes Nicholas, clerk

DRUMMOND, from 80 Osborne north to the Mountain, St Antoine ward

1 Gerrie Adam, tobacconist
3 Reid John Keith, manager
6 Irvine H. E., Royal Electric Co.
7 Baker J. D., clerk
Baker H. A., musician
8 Gillespie Mrs. E., wid Peter
Gillespie P., of Beall, Ross & Co.
9 Usher right rev. bishop, St Bartholomew's R.E. church
10 Ryland Chas. T., accountant
11 Sheppard Geo., manager N. Y. Piano Co.
12 Smyth Thomas
13 Maître Alfred, prof of music
14 Ellis Alf. H., manager
15 Wilkinson John, accountant
Boisseau Ed., com traveller
16 Walker John, accountant
Walker H., clerk Pullman Palace Car Co'y.
Walker F. J., clerk G.T.R.
16½ Currie Jas., of Bruneau, Currie & Co.
17 Adams A. G., foreman
18 Stuart Mrs., wid Wm.
Croil Jas., com traveller
19 Rutherford Douglas, builder
20 Humphrey Chas., head master Royal Arthur school
Dowling William
Dowling Joseph, clerk
22 Gifford W. B., sec.-treas. Dominion Leather Board Co.

Here Dorchester st. intersects.

31 Beaudry hon. J. L., mayor
Beaudry Napoléon, advocate
49 Lee Isaac, guardian Victoria Skating rink
54 Stewart Wm., manager
56 Betton James, machinist
58 Boyer L. A., flour inspector
60 Law R., of Greene & Sons Co.
62 Millar Miss Kate
Millar Miss Fanny
64 Fraser John, merchant
67 Kinmond Peter L., merchant
69 Stevenson Richard S., organist St George's church
Stevenson R. R., with D. Morrice & Co.
71 Barnston W. M. S., of Barnston Bros.
73 Ross J. L., accountant
75 Farrell Mrs. K., wid John
86 McIntyre Archibald, carpenter

Here St. Catherine st. intersects.

97 Oman T., teacher
Fettes College school
99 Darling Thomas, accountant
113 Brainnard Thomas E., president Hamilton Powder Co.
122 Collins Thomas, carpenter
127 Ogilvie J., of A. W. Ogilvie & Co.
140 Stevens George
141 May S. H., of S. H. May & Co.
144 Paterson W. S., of Wilson, Paterson & Co.
150 Wilson John T., of Wilson, Paterson & Co.
152 Mathews Mrs. Eliza, wid Geo.
153 Greene G. A., of Greene & Sons Co.
154 Lawrence capt. John, broker
155 Eadie Geo. W., of Frothingham & Workman
158 Fairbairn John, broker
164 Millen H., of A. Ramsay & Co.
169 Taylor Thos. M., of Taylor Bros.
Taylor A. D., of Trenholme & Taylor
Browning Miss Susan, bdg hse
171 Strathy J. A. L., of Strathy Bros
Cramp G. B., advocate
Patton G. C., stock broker
Worsley Col.
Dean C. W., Bank of Montreal
Winslow E. P., Bank of Montrl
Torrance Forbes, mfrs' agent
Strathy Stuart, Federal bank
175 Armstrong L., advocate
177 Cornish rev. George, LL.D.
179 Hamilton George W., broker

Here Sherbrooke st. intersects.

209 Greenshields Mrs., wid John
211 Oswald Wm. Robt., broker
221 Milburn capt Thomas
240 Angus Richard
260 Reford Robert, of Robert Reford & Co.
265 Ewan Alexander, of Cantlie, Ewan & Co.
279 Sutherland Louis
294 Dougall J. D., of John Dougall & Co.
298 Dougall J. R., of John Dougall & Co
311 Caverhill Mrs. E. S., wid Thos.
317 McLennan Hugh, of Montreal Transportation Co.
320 Hall Miss Charlotte

DUBORD, from Campeau west to 37 Sanguinet, across Viger sq, St James and St Louis wards.

5 Lapointe Charles, carter
7 Laviolette Nicolas, carter
11 Ennis James, sawmaker
13 Greaves Mrs. M., wid John
23 Greaves H. L., agent
24 Fournier Placide, laborer
26 Nadon Henri
Longtin Mrs. E., wid Julien
Champagne Ephrem, laborer
Charette Louis, laborer
Lavoie Télesphore, laborer
Amiot Jean Bte., laborer
Brulé Joseph, laborer
Toussaint Jos., laborer

Here Rapallo st. ends.

Here St. Hubert st. intersects.

41 Cadieux L. A., com traveller
43 Esinhart John, architect
45 Marchand C., of Turcot & Marchand
47 Ouellette Octave, auditor
Ouellette A. A., C.P.R. audit office
Hudon —, agent
King Horace, C.P.R.
Burritt Alex., C.P.R.
Hart Ed., fruit dealer
49 Malchelosse Miss Josephine
53 Fauteux G. N.
Fauteux Gaspard
Baby G., clerk
Roy N., clerk
Thibaudeau —, clerk
Bélanger Louis, advocate
55 Fauteux P. A., advocate
Mongenais Henri, of Dufresne & Mongenais
Trudeau Louis, engineer
Dérick G.
57 Perrault H. M., architect
61 Skelly J., of Thomas Tiffin & Co.

Here Berri st. intersects.

63 Léveillée Joseph, furniture
Peltier Joseph, com traveller
Clark Jas., prof of music
Tessier E., student in law
65 Renaud Arthur, bookkeeper
Yeoman Mrs. Louise, wid Thos.
Furniss E. L., wine merchant
Desmonville —, clerk
Pattenaude Louis
Randall H. L., manager for W. F. Abbott & Co.
Randall Burton, organ maker
Couture Edgar
67 Tranchemontagne C. X., agent
Sicard Armand
Chagnon —, clerk
Magnan L., com traveller
Guilbault Jos., clerk
Lafrenière Misses
69 Villeneuve Mrs. T., wid E.
Bergeron J. G. H., M.P.
Laviolette D., of Piché, Laviolette & Tisdale

71 Sénécal L. A.
73 Dufresne J. M., of Dufresne & Mongenais
Dona —, clerk C.P.R.
75 Trudel Jos. Bouthillier, of Trudel, Charbonneau, Trudel & Lamothe
St Armand U. H., hotel manager

Here St. Denis st. intersects.

101 Mitchell Wm. T., sexton Trinity church
103 Clarke J.C., of C.Scholfield & Co
Scholfield Chas., of C. Scholfield & Co.
105 Normandin A., of J. & A. Normandin
Humond J. B.
Tresler —
107 Deschamps F. R., com traveller
109 Traquair J. L., draughtsman

Here Lagauchetière lane begins.

113 Marchand Miss M. L., dressmkr

DUBRULE LANE, off 35 Versailles, St Antoine ward

39 Coté Antoine, driver
Lépine Ludger, tailor
Bertrand Frs. X., laborer
Guimond —, carter
Charlebois Moïse, trader

DUFAUX LANE, off 159 St Elizabeth, St Louis ward

2 Grothé Roch, bookkeeper
4 Grothé Jos., agent
7 Brosseau George, bookkeeper

DUFRESNE, from 75 Notre Dame north to the City boundary, St Mary ward

3 Grégoire J. B., grocer
6 St Martin Louis, grocer
8 Patenaude François, laborer
9 Savariat Pierre, joiner
Major Narcisse, shoemaker
11 Lynch Mrs. M., wid Arthur
Lynch Joseph A., advocate
12 Doré Hubert O., principal St. Vincent de Paul academy
14 Picotte Joseph, carpenter
16 Payette Louis, laborer
16½ Lavoie Jérome, policeman

Here Joachim lane begins.

17 Dufresne Joseph, cutler
17 Daigneault Albert, clerk
Dufresne Joseph, cutter
18 Major Oscar, laborer
19 Mailloux Zotique, laborer
Gauthier Louis, policeman
20 Villeneuve Mrs. M., wid L.
20½ Picotte Joseph, carpenter
21 Dufresne Salem
Dufresne Damase, of Lalumière & Dufresne
22 Masson Emmanuel, shoemaker
24 Fréchette Joseph, laborer, r
24½ Prefontaine A. T., policeman
26 Savaria Louis, carpenter
26½ Brais Pascal, joiner
27 Archambault A., of Archambault & Leclerc
28 Raymond Frs.
29 Herdt John, manager
30 Vincelette Louis, laborer
32 Flynn Wm., carpenter
Bennett John, laborer
33 Delorme Adolphe, carter
34 Caron Joseph, laborer
35 Trudeau Amable, laborer
36 Roberge Léandre, joiner

Here Grant lane begins.

37 Lalumière Joseph, milkman
37½ Sanguinet L., customs officer
38 Butler Henry, bricklayer
39 Allard J. Bte., sailor
Daniel Wm., driver
40 Baillargeon Geoffrey, conductor
41 Tucker Edwin, foreman
41½ Allard Louis, laborer
42 Audette Mrs. J., wid Frs.
43 Bradshaw John, carter
43½ Lalumière Wilfrid, of Lalumière & Dufresne
45 Gagnon Henri, laborer
47 Côté J. Bte., guard Female gaol
49 Kay Hans, laborer

Here St. Catherine st. intersects.

56 Groleau Frs., grocer
58 Kelly Philip, laborer
60 Marselais Olivier, trader
60½ McDonald T. D., laborer
Groleau Napoléon, policeman
61 Roy Albéric, laborer
Tougas Ed., clerk
61½ Tougas T., grocer
62 Lavigne L., machinist
62½ Peterson Charles, laborer
Laflamme Napoléon, foreman
64 Ménard Napoléon, millwright
Sabourin A. S., toolmaker
64½ Bergeron Geo., shoemaker
65 Chartrand Mrs. J., wid Henri
66 Moisan Pierre
Desjardins Stanislas, laborer, r
67 Hébert Louis, laborer
Quintal Gaspard, joiner
68 Pruneau Joseph, carpenter

Here St. Roch lane begins.

70 Champagne O., grocer
71 Champagne O., public market
78 Nantel Mrs. A., wid Frs.
80 Labelle Mrs. M., wid Jos., trader
81 Courval Jean, bookkeeper
Stuart Thos, coachman
82 Cavalier Séraphin, joiner
83 O'Brien Honoré, laborer
St Hilaire Joseph, carter, r
St Hilaire Victor, laborer, r
84 Mathieu J. Bte., laborer
85 Chevadi Stanislas, laborer
Martin Eusèbe, joiner, r
Coxall Daniel, watchman, r
86 Robichaud Mrs. A., wid J.
87 Perrin Mrs. Octavie, wid Elie
Perrin Mrs. Emma, wid Joseph
Houde F. X., blacksmith
88 Beaulieu F. R., grocer

Here Mignonne lane begins.

89 Choquette Ignace, foreman
Leflis Michel, broommaker
90 Deslauriers Louis, bricklayer
91 Bérubé Chs., laborer
Lachapelle Elie, laborer, r
91½ Lalumière & Dufresne, ice dealers
92 Bydeweil Humphrey, foreman
93 Ostrout Napoléon, driver
94 Aspel John, laborer
95 Quezel Eugène, laborer
95½ Adam Narcisse, laborer
97 Hughes Michael, laborer
Berthiaume Isaïe, laborer
97½ Ethier Clovis, laborer
98 Lavigne Joseph, laborer
Archambault Mrs., wid A.
99 Hall Mrs. Wm., charwoman
100 Richard Prospère, laborer
Guindon Joseph, laborer
101 Dubois Mrs. Émélie, wid Luc
102 Lépine Joseph, laborer
Mallette Siméon, laborer
103 Giguère Hilaire, shoemaker
104 Brousseau Frs., junk dealer
105 Léveillé Joseph, laborer
Larance Michel, laborer
105½ Lusignan Régis, laborer

Here St. Elizabeth lane begins.

106 Perreault Anaclet, grocer
107 Peatman William, farmer
108 Donovan Patrick, laborer
111 Gritte Auguste, car cleaner
112 Morneau Louis, carter
Desjardins Ulric, laborer, r
113 Latour Isaac, laborer
Maillet Isidore, laborer, r
Marin Mrs. D., wid J., r
114 Goulet David, laborer
Isabel Louis, laborer, r
115 Pepin Victor, carter
116 Gauthier Louis, laborer
Corbeil Damase, laborer, r
Goyette F. X., laborer, r
Casabond Louis, laborer, r
116½ Vallée F. X., broommaker
118 Blain Azarie, laborer
120 Beaupré Benjamin, soapmaker
122 Garlepy Chas., laborer
123 Descoteau Alf., bricklayer

Here Logan st. intersects.

125 Giroux E. A., shoemaker
127 Vallée Jacques, laborer
131 Lorriau Toussaint, laborer
133 Cadieux Delphis, laborer
139 Lauzon Frs., watchman
Laflamme Arthur, carter, r
141 Ouellette Charles, shoemaker
L'Espérance Amable, laborer
142 Carroll Michael, laborer
Woulsey Philip, laborer, r
143 Nantel Chas.
144 Provençal Hilaire, grocer
Larose Zotique, laborer, r
146 Casavant J. Bte., laborer
Morgan R., bookkeeper, r
148 Meilleur Louis, grocer
Provost Joseph, carter, r
Pilote Joseph, laborer, r
149 Dufresne Mrs. A., wid Pierre
150 Marsan Joseph, shoemaker
Maillard Ls., glassblower
151 Gorden Joseph, laborer
152 Burns Mrs. Jane, wid Bernard
153 Malette Joseph, laborer
154 Webster Robt., engineer
Burns John, carter
156 Morneau Joseph, carter
173 Ouellette Philéas, carter
175 Robitaille Joseph, clerk
Lachapelle Michel, laborer, r
Labonté P., wood dealer, r
Monbleau Clovis, shoemaker, r
Marotte J. Bte., laborer, r
Larose Alp., shoemaker
177 Renaud Joseph, laborer

DUKE, from 81 Common to 121 College, St Ann ward

2 Norris Jas. S., & Co., warehousemen
11 Williamson Jas., warehouseman
16 Linton Wm., contractor

Here Brennan st. intersects.

26 Tuft Thomas, machinist
31 Locke Edward, finisher
33 Lepage Augustin, jobber
38 Galarneau Louis, guardian
Lefebvre Michel, vinegar mnfr
40 Goulldthorpe George, clerk
42 Rankin Daniel, captain
Généreux Louis, boilermaker
Smith B., checker
Gallagher Patrick, laborer
Vine Henry, engineer

44 Gouldthorpe John, clerk
Alexander Peter, miller
46 Young John, cooper
48 Lennon And., manager
52 Brown John, com traveller
54 Wilson Thos., storeman
55 Gagnon Mrs. A., wid Joseph
Daish William, storeman
56 Gilmour Wm., machinist
58 St Quinton Joseph, painter
59 Dillon J., M., checker
60 Campbell Daniel, clerk
62 Olsen Calder, brushmaker
63 McKay John, machinist
McMurtrie John, machinist
64 Goodfellow Sam., brassfinisher
66 Corbet Daniel, trader
67 Thompson Robert S., clerk
Buss Otto Von, electroplater
68 Lindsay Alex., machinist
69 Doyle Joseph, bank messenger
Powers John, moulder
Wells W. J., carter
72 Cleadenning J., patternmaker
74 Bell Alexander, tinsmith

Here Wellington st. intersects.

84 Miller Robert, storeman
85 Cook Mrs., wid Richard, saloon
90 Sutherland F., cabinetmaker
92 Carden John, storeman
93 Wheaton James F., foreman
94 McShane Richard, grocer
95 Brown James, machinist
97 Cameron J. G., saddler
98 Spier James, sen., fire inspector
Spier Wm., clerk
Spier James, jun., clerk
99 Arahill John, storeman
Aranill Michael, grocer
Quinn Michael, sen., engineer
Quinn M. J. F., of Quinn & Weir
101 Prévost H., of H. Prévost & Co.
Demers A., tailor
Booth G., clerk
103 McLaughlin John, stevedore
105 Coburn W. J., foreman
107 Galbraith Samuel, clerk
109 Esplin G. & J., box manufrs
110 Pagan Mrs. Emily, wid James
Lamont Archibald, engineer
112 Cromwell Henry H., baker
116 Newton John, bookkeeper

Here Ottawa st. intersects.

121 Guilbault M., grocer
122 Brown G., carter
Smith James, laborer
126 Jubin C., & Son, tinsmiths
130 Ainslie Mrs. B., wid William
131 Farmer J. Bte., carter
Wall Mrs., wid
Ravey Pat., carter
Webb Thos., carter
132 Charters James, storeman
134 Miche David, brassfinisher
135 O'Neil Michael, storeman
137 O'Neil John, trader
138 Bell John Thomas, engineer
138½ Norton Patrick, laborer
138 Jeffs William, storeman
Holton Mrs. L., wid William
Cullen Jos., marblecutter
Brennan James, laborer
139 Mullin Michael, stoker
140 Moore John, checker G.T.R.
141 O'Neil Hugh, grocer
142 Haines G. F., storeman
143 Flanagan George, engineer
145 Brennan Martin, water bailiff
146 Hilton E., stoker
148 Kelly John, carter
150 Conley Patrick, laborer
151 Caulfield Wm., night watchman
Donnelly John, laborer
152 Quinn Joseph, ice dealer
152 Quinn John, carter
154 Audy Joseph, laborer
155 Quinn John, laborer
Olsen Mrs. Mary, wid Ola
156 Fennell Thomas, laborer
Callahan Mrs. Julia, wid Wm.
157 Ethier Alfred, laborer
Fontaine Stanislas, laborer
158 Brown Jos., laborer
Larose Adolphe, machinist
160 Wilkinson George, machinist
Wilkinson Clement, clerk
161 McCarrey James, restaurant
Wilman Louis, sugar boiler

Here William st. intersects.

177 Claude Pierre, tanner

DUMARAIS, from 116 German west to 117 St Constant, St Louis ward

1 Coutu J. Bte., printer
2 Roy Alexandre, blacksmith
4 Millette Narcisse, stonecutter
6 Yelland H. G., gasfitter
8 Bernard Emélie, furrier
Hébert Philippe, barber
Sigouin J. Bte., furrier
9 Keester Charles, painter
10 Liedtke Fritz W., bookkeeper
11 Cunningham Geo., water police
12 Moore Edward, clerk
13 Hunt Edward, clerk
14 Lawson John, cabinetmaker
15 Malo Hector, clerk
McFarlane Mrs. Eliz., wid Robt.
16 Demers Honoré, water police
17 Porteous Thos., water police
Bourdon Hubert, carter

DUPRE LANE, from 113 College north to Notre Dame, St Ann ward

9 Pell Adam, laborer
Olsen Julius, laborer
11 Jamieson Thomas, joiner
13 Burrows George, brewer
O'Leary Wm., storeman
Lily Mrs. Ann, wid James
14 Doherty John, stationers
Doherty J., of J. Doherty & Co.
16 Venne Alphonse, storeman
17 Deary Michael, printer
Allwlyan Albert E., driver
18 Young Irishmen's L.&B.A. hall, Michael O'Reilly, caretaker
19 Reid Jas., laborer
Reid William, packer
20 O'Reilly Michael, caretaker
21 Aykroyd James, machinist
22 Dupuis Peter, driver
Dumas Noël Alex., shoemaker
23 Johnson John, laborer
Johnson Polydore, box maker
Laverdure Jacques, laborer
Brown Thomas, smelter
25 McCowan James, weigher
26 Guerrion Gédéon, carter
Farmer Ben, laborer
27 Demers Mrs. Elise, wid G.
Demers Delphis, machinist
28 Croteau George, grocer
29 Fraser Mrs. E., wid Robert
31 Macnamara Mrs. J., wid M.
33 Woods Joseph, laborer
35 Lamontagne Edmond, joiner
37 Hayes D., grocer

Here St. Maurice st. intersects.

46 Salmon Mrs. Anastasia, wid W.
47 Lawton & Green, patent med.
Green Samuel, of Lawton & Green
Lawton —, of Lawton & Green
48 Salmon Jos., horseshoer
49 Edwards George, laborer
50 Aubry Ferdinand, joiner
52 Jacotel & Brothers, plumbers
53 Tremblay Albert, shoemaker
53 Barbeau Antoine, foreman
55 Aubrey Ferdinand, joiner
57 Desprat P., tinsmith

DUQUETTE LANE, off 91 Versailles, St Antoine ward

93 Denis Jules, carter G.T.R.
Denis Xavier
95 Desjardins Michel, carter G.T.R
Sayeur Jos., moulder
Larivière Z. O., painter
Larivière Z. J., laborer
99 Duquette Mrs. J., wid A.
Duquette Pierre, shoemaker
Latour Mrs. M. L., wid Ed.
Bellemare Frs., laborer
101 Dagenais Wilfrid, nailer
Dagenais Wilfred, nailer
Lajoie Delphis, carter G.T.R.
Girard Elisé, carpenter
Aubry Mrs., Philomène wid M.

DURHAM. See PLESSIS.

DUROCHER, from 733 Sherbrooke north to City boundary, dividing St Lawrence and St Antoine wards

2 Lomer Adolphe, of Lomer & Co.
3 McKenzie Alex., civil engineer
Gee Robert, solicitor
Froste Miss Mary
Taylor M. Williams, librarian McGill college
4 Walker A., of J. Walker & Co.
5 Sariol Mrs. H., wid Charles
6 Russell Wm. S., clerk
Milne Mrs. D., wid James
9 Tempest Jno. W.
11 McNally Bernard, sen., supt Freight dept Allan line
McNally James, clerk
McNally B., jun., bookkeeper
McNally George, clerk
15 Rea David, jun., importer
17 Judge Edgar, flour merchant
18 Ogilvy J., of Ogilvy & Co.
20 Popham J., marine ins agent
McNaughton James, clerk
22 Stewart James, gardener
24 Coombes Geo., coachman
28 Ansley J. C., accountant
Douglas Mrs. E., wid Thomas
32 Sims A. H., of A. H. Sims & Co
33 Mills J. W., of Mills & Hutchison
36 Baylis S. M., of James Baylis & Son
38 Day Mrs. James Gilmour
Dawson W. Bell, Ma. E., asst. engineer Dominion Bridge Co.
40 Stuart Miss Edith
45 Dunn William
47 Desbarats George E., of Geo. E. Desbarats & Co.
Desbarats Wm., clerk
Desbarats Ed., clerk
Desbarats G. J., civil engineer
49 Martin Mrs. B., wid Charles
50 Vipond T. S., produce merchant
Vipond Thomas John
51 Burke D., manager N. Y. Insurance Co.
55 Archbald Henry, of Frothingham & Workman
Archbald Henry, jun., civil engineer
64 Weir William, banker
Weir Somerville, banker
Weir Godfrey, banker
Weir Frank, of F. Weir & Co.

64 Willison Chs. A., grocer
77 Campbell Kenneth, of Kenneth Campbell & Co.
82 Murphy P. S.
83 Seybold C., of Seybold, Son & Co.
84 Heaton M., inspctr Molsons bank
85 Whelan Mrs. M., wid John
86 Rolland Albert, bookkeeper
White Mrs. E., wid Thomas
88 Dumaresq Ed. C., com traveller
88½ Arthy Ed. Westhead, sup. & sec of the Protestant Board of School commissioners

Here Elm av. begins.

89 Pennell A., bank clerk
90 Davis R. C., com traveller
90½ England Frs., tanner
England Frank, med student
91 Inglis R., teller Bank of British North America
92 Barnjum F. S., principal Gymnasium
93 Brayley L., com traveller
94 Byrd Chas., of Manderloh & Co.
95 Johnson Chas., bank clerk
96 Von Rappard E., bookkeeper
98 Patterson J., of J. Duncan & Co.
100 Beevor A. F., draughtsman G.T.R.
102 Newman Mrs. J., wid Harry
104 Newman F. W., com traveller
105 Auchmuty S. J., bookkeeper
108 Warren Mrs. Jane, wid J. P.
Simister Mrs. Marion, wid Wm.
Cole Wm. P., com traveller
110 Leishman J. H., com traveller
112 Welsh Mrs. Charlotte, wid D. H.
Roche Mrs. A. L., artist
Welsh Percy, machinist
Welsh H., confectioner

Here Prince Arthur st. begins.

118 Hart Mrs. C. H., wid Adolphus
Hart Gerald E., manager Citizens Insurance Co.
120 Hurst Geo., crier Court of Queen's Bench
122 Buckner R. E. H., with Wm. Abbott
124 Robinson Alf., confectioner
126 Smallwood Charles E., druggist
128 Wadsworth F. W., bookkeeper
129 Dyer William A., of W. A. Dyer & Co.
130 Smith Harry, clerk
132 Welsh James H. M., accountant
134 Costen Tha., of T. Costen & Co.
Costen Wesley, clerk
Costen G. W., of T. Costen & Co.
Costen Arthur, clerk
142 McEachran Duncan, vet surgeon
McEachran Chs., assistant Veterinary college
149 Kerry J., of Kerry, Watson & Co
158 Davis Mrs. Lucy, wid George
167 Peck Mrs. M., wid Ths.
Peck T., of Peck, Benny & Co.
Easton William, gardener
McNamara John, carter
Garnion P., coachman
Doyle John, gardener
Cantlie George, gardener
Doig Peter, gardener
Law David, of Law, Young & Co.
Cundill Frs., of F. Cundill & Co
Molson John H. R., of John H. R. Molson & Bros.
Trussell George, gardener
Dagenais Joseph, engineer
McAnulty Thos., park ranger
Contant Louis, gardener
Brown Joseph, fruit dealer
Ward H., sanitary police officer

EDGEHILL AVENUE, off 1160 Dorchester, St Antoine ward

Lawrence W. V., of Davis & Lawrence Co.
Ogilvie Alex. W.
Acer Chas., cattle importer

ELEANOR, from 207 Ottawa north to 266 William, St Ann ward

1 Leonard Mrs. R., wid Thomas
2 McCarthy John, laborer
4 McMahon Thomas, machinist
6 Hatch Patrick, lockman
7 McCarroll Mrs. Ann, wid O.
8 McGowan Mrs., wid B.
9 Morrisey John, carter
10 Power Edward, foreman
11 Cooney Michael, carter
12 McFarlane James, engineer
Sullivan P., water police
13 O'Donohue Mrs. M., wid John
14 O'Neil John, gardener
O'Neil Miss Marg., dressmaker
16 McNulty Wm., shoecutter
17 Doody Dennis, butcher
McGrath Patrick, carter
18 Casey Dennis, laborer
19 Morrissey Patrick, laborer
Cullingham James, laborer, r
20 McCoy Robt., laborer
Mullin J., watchman G.T.R.
22 Shall James, laborer
24 Ryan M. J., checker G.T.R.
25 Brennan John, carter
O'Connell Mrs. C., wid M., r
Foyle Patrick, laborer, r
O'Connell Michael, laborer, r
26 O'Connell Thos., foreman
McNamara John, laborer, r
27 Tahany Bernard, laborer
28 Phelan Mrs. S., wid James
Cosgrove Michael, carter
29 Maher John, laborer
30 Cherry Arthur, carter
Devlin Dennis
31 Cosgrove Patrick, carter
33 Mooney Mrs. Maria, wid Jas.
35 Hatch James, carter
Goddell John, carter
37 Stocking C., weight master
48 Cox Mrs. Marg., wid John
50 Bowen Michael, cooper
52 McCarthy Mrs. Mary, wid Pat.
54 McGrail Michael, stonemason
56 McCloskey Miss Marg.
Donnelly Edward, pedlar, r
58 Quinlan Thos. J., accountant
62 McCarthy Thos., cooper

ELIZABETH, from Colborne av west to Shaw, St Mary ward

Not built upon.

ELIZABETH TERRACE, from 25 St Elizabeth east, St Louis ward

2 Calalentz Mrs. A., wid M., pedlar
4 Godreau Alexis, laborer
6 Massé A., pedlar
8 Blaizé Michel, musician
Blaizé Antoine, musician
10 Beauchamp Michel, waiter
12 Bernard Francis, wheelwright
Beauchamp Geo., collector
14 Gaudreau Aug., laborer
16 Hammond Louis, painter
18 Milaire Mrs. Elise, wid Louis
20 Smith George, laborer
22 Marcoux Honoré, laborer
24 Leclerc Frs. X., driver

ERIE, from 32 Delorimier av west to 45 Shaw, St Mary ward

5 Allen Michael, foreman
7 Sullivan George, machinist

ELM AVENUE, near 88 Durocher, St Antoine ward

Wand Mrs. H., wid C.
9 Reid Hugh, laborer
11 Renaud Hormisdas, laborer
15 Sutherland Frank, machinist
19 Dunn Michael
Dunn William, laborer
25 Chambers John, packer
27 Moore Mrs. M., wid James
33 Campbell Robert, laborer
41 Clancy James, pensioner

ERNEST from 396 St Denis to 74 Laval avenue, facing St Louis Park, St Louis ward

9 Beaudry P. L. N., of Parent, Coderre & Co.
Pominville Mrs. L., wid Frs. P.
13 Joubert S. D., clerk
Joubert A., fruit dealer
15 Watson D., of Kerry, Watson & Co.
17 Chandler C. E., produce & com.
19 Rinfret F. O., of Geoffrion, Rinfret & Dorion
21 Trotter W. C., warehouseman
23 St Louis E., of St Louis & Bro.
25 St Louis J. B., of St Louis & Bro.
31 Filiatreault F., of Cavalier & Filiatreault
33 Dick Thos. H., bookkeeper
35 Corneille Chs. C., of McArthur, Corneille & Co.
37 Crilly John, of J. Crilly & Co.
39 Boxer Fred. W., manager Canadian Rubber Co.
41 Richardson James, of Hua, Richardson & Co.
Sclater Wm., of Fenwick & Sclater
47 Jones Philip, cigar manuf
49 Mathews Edwin, druggist

ESSEX AVENUE, from 1249 Dorchester to 1822 St Catherine, St Antoine ward

5 Duttson Frank T., accountant
7 Fraser A.
9 Leroy Mrs. S., wid Michael
11 Heward Mrs. A., wid Augustus
Heward Meredith
13 Pereira Godfrey, bookkeeper
15 Hodges Gilbert, com traveller
Whitlark W. W. M., com trav
17 Verner John, engraver
19 Steele A. D., of Hutchison & Steele
Watson Wm. W.
23 Pinder John, merchant
25 McCord Miss

ETIENNE. See ST ETIENNE

EVANS, from 270 St Charles Borromee west to 295 St Urbain, St Lawrence ward

3 Phillips Thomas, of Phillips & Wand
4 Millar William, machinist
6 Farms Samuel, laborer
8 Brouillère Godfroi, laborer
18 Kemp A. Ed., of Kemp, Edy & Co.

EVANS COURT, off 10 St Monique, St Antoine ward

1 Latain Alphonse, laborer
2 Mansfield Joseph, hotel porter
3 Elder Thomas, laborer
4 Taylor Mrs. H., wid Isaac
5 Gray George, blacksmith
6 Clougher Robt., laborer
7 Horner Thomas, brassfinisher
8 Shea Dennis, laborer
10 Donovan Mrs. A., wid Cornelius
Crowley Russell, storeman

EWERETTA, from Delorimier av west to Shaw, St Mary ward

Not built upon.

FARM, from 425 Wellington to St Patrick, south of Lachine Canal, St Ann ward

5 Tracey Dennis, trader
6 Brennan Patrick, grocer
9 Coonan Mrs. J., wid William
Coonan Patrick, finisher
10 Byrne Mrs. M., wid John, midwife
11 Lakin Joseph, laborer
14 Quinn Mrs. Ellen, wid John
16 Roland W. M., brassfinisher
18 Currie Michael, laborer
Hill James, machinist
20 Meehan Patrick, storeman
25 Power Nicholas, engineer
26 Bourgeault Calixte, laborer
27 Simpson James, nailcutter
Callaghan Wm., boilermaker
30 Coonan William, machinist
Allford Albert, laborer
32 Rivard George, moulder
Liguori Jean, painter
34 Walsh Michael, laborer
36 Johnston James, laborer
38 Hanney Edmond, carter
Byron Mrs. E., wid Andrew
40 Portlock Henry, laborer
Byron William, brassfinisher
42 Coderre Jean, agent
46 Traynor John, trader
48 Flynn John, laborer
50 Donaghue L., carter
Smith Mrs Mary, wid Thomas
52 Haney Bernard, laborer
66 Fendal William, milkman
68 Creamer James, musician
70 Murphy Michael, laborer
72 Hughes Patrick, laborer

Here Condé st. intersects.

FAVARD, formerly Congregation lane, from 88 Sebastopol west to 105 Bourgeois, St Ann ward

9 Robson John, carter
10 Primitive Christian Mission Tabernacle, rev. J. Godsall
11 Anderson Wm., hotelkeeper

Here Congregation st. intersects.

17 Pearson Andrew, laborer
19 Wilson Thos., fireman G.T.R.
21 Neil William, laborer
Neil John, laborer
22 Carmichael Wm., fitter
23 Stark Philip, clerk G.T.R.
24 Richards S., turner G.T.R.
25 Gratrix Jas. Andrew, engineer
26 Innes Wm., fitter G.T.R.
27 Greig John, laborer G.T.R.
32 Hall Thos., baggageman G.T.R.
34 Devine Alex., carpenter G.T.R.
36 Llewllyn John, laborer

Here Magdalen st. intersects.

45 Forman Mrs Barbara, wid A.
45 Booth Wm., machinist & fitter
52 City school, S. H. Parsons, head teacher; J. P. Clarke, caretaker
Clark J. P., caretaker
Parsons S. H., head teacher

FORFAR, from the River west to 67 St Etienne, Point St Charles, St Ann ward

1 Wright David, machinist
3 Cameron Duncan, coal merch
5 Logan James, clerk
7 Cameron David
10 Jones Stephen, heater
13 Barrie Mrs. Janet wid J. S.
14 Evans Ths., bricklayer
15 Gow John, millwright
16 Locke Mrs. Margaret, wid Jas.
17 Jones John, laborer
18 Morriss James W., sailmaker
20 McCutcheon D., brassfinisher
22 Simpson John A., carter
Ulley Charles H., laborer
Ridgeway George, gardener
Wilson John, laborer, r
Ellis Thomas, laborer, r
McNally Peter, laborer, r
Gibbs Thomas, blacksmith, r
Hopkinson William, laborer, r
27 Eaton George, laborer
Kay James, engineer
29 Ulley George, carter
31 Ulley John, carter
34 Robinson William, blacksmith
38 Miller Henry, storeman
Reddy William, laborer
39 Wallace Wm., fireman
40 Reddy John, foreman Warehouse Co.
41 Carrigan Pat., carpenter
43 Hervey Albert, storeman
45 York John, steamfitter
46 Parish James, laborer
Farreau Louis, laborer
47 McDonald Dona'd, grocer
49 Jones George, heater
50 Stavely John, carpenter
51 Meyers Fred., printer
52 Frith Fred. C., machinist
53 Meehan P. J., bookkeeper
54 Dickson D John, clerk
55 Jones William, heater
56 Watson Mrs R., wid David
58 Senior George, engineer
59 Goodfellow James, machinist
59½ Dalrymple Thomas, machinist
60 Stavely Robt., carpenter
61 McNab Donald, carpenter
61½ Pringle John, storeman
62 Athawes Charles, machinist
63 Taylor Robert, machinist
64 Miller Robt. G., bookkeeper
65 Marshall Chas., machinist
Tymonds Charles, machinist
66 Foster Benj., clerk G.T.R.
67 Barker Henry, machinist
71 Marshall John, machinist
72 Logan Adam, plumber
73 Smart Robert, shoemaker
74 Cunningham J., master carter
75 McMahon Robert, fireman
76 McDermott D., wire worker
78 Norton William, shoemaker
79 Hitchinson John, laborer
81 Picard Charles, butcher
82 Penny Cornelius, engineer
83 McWood Wm. G., conductor
84 Norval John, engineer
85 Curtis C. R., machinist
86 Beaudoin W. P., grocer

Here Menai st. ends.

89 McWood W., car superintendent G. T. R.
McWood C., clerk G.T.R.
91 McWood David, carpenter
92 Beaudoin W. P., grocer
93 Silvester Thomas, heater
95 Roxborough H. C., bookbinder
97 Logan Thos., carpenter
99 McDermott Pat., contractor
101 Lewis Thomas, shoemaker
102 Dawson David, public weigher
102½ Cawthorne Albert, fish dealer
104 Hertley John, plumber G. T. R.
106 Nicol Harry., mason
108 Swinwood Thomas, fireman
Pitts Ben., fitter
110 Stewart John, carpenter
111 Taylor John, policeman
111½ Wallace Robert, laborer
112 Pitts John, carpenter
113 Murray J. S., blacksmith
114 Lane Shadrack, carpenter
114½ Baker Charles, machinist
115 Bleau François, storeman
116 Renouf Philippe, machinist
Renouf Mrs. Mary A., wid P.
117 Murphy M., painter
118 Moss John, carpenter
119 Martin Francis, sawyer
120 Kyle William, polisher
122 Fowkes Charles, laborer
123 Cross Wm.
124 Monette Napoléon, laborer
125 Cross John, blacksmith
126 Copping Wm Thos., driver
128 Rowe John Thos., operator
129 Hannah Wm. D., insp. G.T.R.
130 Smith George, storeman
131 Digby Rich., laborer
132 Thomas E. M., carpenter
133 Raymond William, laborer
134 Higgins Adam, storeman
134½ Holland Mrs. Margaret, wid J.
135 McLean W. J., sgt C.R.I.&P.R.
136 Connaghan J., machinist
136½ Brown William, laborer
138 Greenleaf Calvin, confectioner
139 Papps Stephen, laborer
140 Sharpe Charles, clerk
141 Mathers Wm., laborer G.T.R.
143 Jones William, mason
145 Jones Wm. Thos., boilermaker
148 O'Meally John, laborer
150 Fague Joel, machinist
154 Vivian Johnson, machinist
158 Lydon James, grocer

FORGUE AVENUE, off 183 Guy, St Antoine ward

24 Labelle D., laborer
26 Lalancette Mrs, wid Jean
Séguin Napoléon, joiner G.T.R.
28 Gagnon Octave, nailer
30 Young J. B., foreman Shedden Co.
32 Mailloux Abraham, moulder
34 Houle Pierre, clerk
Fortier Napoléon, clerk
Boivin Joseph, laborer
36 Pominville Frs. X, clerk
38 Anctil Alph., machinist
39 Sayer Joseph, shoemaker
Bréseault Joseph, shoemaker
40 Bélanger Pierre, joiner
Doré Eugène, storeman
Daoust Joseph, carter G.T.R.
41 Boisvert Pierre, moulder
Charron Mrs. A., wid Henri
43 Charbonneau T., coachmaker
45 Vallières Frs., cabinetmaker
Vallières Damase, leathercutter
47 Clément Léon, sculptor
49 Corriveau Onésime, clerk P. O.
Turgeon Pierre, shoemaker
Michelin Benjamin, laborer
53 Coghlan Michael, G.T.R.
Langlois J. M., laborer, r

FORT, from 1157 Dorchester to St Luke, west of Guy, St Antoine ward

8 Creak G., sec.-treas. Merchants Manufacturing Co.
10 Dean H. C., insp Fire Ins. Co.
12 Matley Wm. A.
14 Bell Mrs. M., wid J. P.
Pelton Mrs. C., wid T. John
16 Birks Arthur, of Donahue & Co.
18 McKay D. R., insurance broker
20 Whitley F., of Whitley Bros.
22 Eveleigh J., of J. Eveleigh & Co.
24 Stewart S. D., of A. B. Stewart & Son
24½ Handyside N. J., broker
26 Robinson B., brassfinisher
28 Howard Stuart, engineer
30 Brown Wm., clerk
32 Foster James, general agent

Here Bayle st. ends.

36 Lundie George W., bookkeeper
40 McLean Chs., shipping agent
42 Putnam H. L., of The Montreal Transportation Co.
44 Baird Alex., bookkeeper
46 Lister John M., bookkeeper
47 Fraser J. Stuart, com traveller
48 DeZouche G. C., of G. C. DeZouche & Sons

Here Quiblier st. intersects.

49 Sanders Chas., bookkeeper
50 Seymour H. P.
51 Matthews Miss J.
Marcuse B., of B. Marcuse & Co.
52 Baker A., supt C. P. R.
53 Nimmo Geo., com traveller
54 MacLean James, merchant
55 Langlands James, merchant
58 Marler Geo. L., accountant

Here Tupper st. ends.

60 Hutchins Joseph R., merchant

Here St. Catherine st. intersects.

75 Baillie James, grocer
76 McCorkill J. C., of Greenshields, McCorkill & Guerin
77 Root Wm. A., agent
78 Auld R., with Christie, Brown & Co.
79 Mackie George
80 Fairbairn W. J., broker
81 Carter Mrs. M., wid Edward
82 Bussell T. W., accountant G.T.R.
Bussell T. W., jun., draughtsman G.T.R.
84 Root Charles I., with J. K. Ward
86 Davis M., customs agent
88 Moir A., customs appraiser
90 Downs J. A., com traveller
92 Greenshields J. N., of Greenshields, McCorkill & Guerin

FORTIER, runs west to 381 St Lawrence, St Louis ward

8 Reinhardt Gottlieb
Reinhardt Adolphe E., of Schwartz & Reinhardt
Reinhardt Ed. V., of G. Reinhardt & Sons

Here German st. ends.

44 Bourret Alexis, agent
46 Mignault Edward, clerk
48 Riopel Louis, joiner
50 Gagnon Zéphir, mason
60 Taft F. William, architect
62 Lapointe Achille, tailor
64 Rolfe Thomas, C.P.R.
66 Dansereau Joseph, baker
68 Peck Mrs. C., ladies' and children's wear

Here St. Constant st. intersects.

70 Rousseau Frs. X., foreman road department
74 Kingan Gordon, wholesale provisions
Kingan A. C., clerk G.T.R.
Kingan John, clerk
76 Taylor John, bookkeeper
88 Galt William, printers' agent
90 Schultze E., Austrian consul
92 Hurtubise Mrs. A., wid Marin
94 Duvert Paul Léon, painter
96 Kauffman Isaac, cigarmaker
Jeune Edwin, bookkeeper
98 McKay Wm., school teacher
100 Breeze Edwin H., clerk
102 Garvis Leo, leather cutter
St André Antoine, hatter

Here St. Dominique st. intersects.

101 Jewel John, laborer
Cunningham H., foreman
103 Duston Alfred, clerk
McGinley Mrs. E., wid James

FORTIFICATION LANE, from 76 St Gabriel west to Victoria sq, Centre and West wards

Bilec Louis, clerk
3 Council of Arts and Manufactures of the Province of Quebec
School of Art and Design
5 Hamel Louis, laborer
10 Dequoy F. X. W., guardian
16 Henderson & Lovelace, coal merchants
24 St Amour F. X., bailiff
26 L'Etendard Journal
27 Miller Charles, agent

Here St. Lambert hill intersects.

31 Mellin J. W., Sunderland house
33 Grothé Théo. A., jeweller
35 Hudon & Painchaud, furniture
37 Connolly Thomas, cabinetmaker
41 Pratt Noël, cabinetmaker
44 Ewing S. H. & A. S., coffee and spice steam mills
47 Clendinneng Wm., stoves, &c.
53 Brown C., Bell Telephone shop
54 Lavigne A., cabinetmaker
55 Garth Chs., & Co., plumbers, &c.
58 Duffy J. J., & Co., coffee and spice mills
60 Johnson Wm., & Co., manufacturers' agents
61 Fariseau Thomas, cabinetmaker
62 Chesebrough Manf'ng Co., C. C. Campbell, agent
65 Gauttier & Vervais, Cosmopolitan hotel
68 Perrault Louis, & Co., printers
70 Watson Wm., agent for Watson Packing Co.
71 Bennett J. D., furniture
72 Côté N., guardian

Here Place d'Armes hill intersects.

93 Wilson J. C., & Co., paper bag factory
99 Rice, Miller & Co., paper collar and paper box manufacturers
105 Gazette Printing house
Dawson Bros., bookbinders
106 Renois Ludger, carpenter
108 Post Office

Here St. François Xavier st. intersects.

119 Cochrane, Cassils & Co., boots and shoes
121 St Lawrence hall
126 Victor's restaurant
128 Dalton R., messenger

Here St. George st. begins.

131 Star Printing house
138 Dawson Bros., stationers
142 Bishop Geo., & Co., lithographers
145 Watt & Watt, auctioneers
147 Ross Geo. D. & Co., threads
148 Crawford D., grocer
149½ Ewan W., & Son, clothiers
150 Tooke R. J., shirts and collars
151 King Wm., & Co., furniture
153 Date John, plumber
155 Lawson James, machinist
159 Moore W. W., furniture
159 Thomson & Gowdey, auctioneers
168 Methodist Church Lecture room
170 Sherritt James, sexton

Here St. Peter st. intersects.

179 Gellatly & Baillie, mfg jewellers
183 Mitchell R., & Co., brassfinishers
186 Dawes & Co., ale vaults
190 Alexander Chas., confectioner
194 Thomson Jas., furniture factory
195 Lesser Louis, cigarmaker
197 Tracey W., undertaker
198 Freeman's restaurant, r
199 Dogherty W. F., & Co., cabinetmakers
202 Dawson Bros., stationers
205 Gooderick Henry, last mnfr
206 Shaw W. A., auctioneer
209 Lamoureux C. & Cie., furniture
211 Tansey T. P., grain and feed
212 Mount W. F., restaurant
214 Maltby S., sen., artificial flymkr
Peacock Wm., cabinetmaker & cricket bat manufacturer
215 Bateman W., & Co., machinists
218 Roy F. H., carpenter
219 Shaw Henry J., & Co., furniture
220 Rodger John, blacksmith
222 Kenny Michael, restaurant

FOUNDLING, from 10 Callieres to 93 McGill, on the south side of St Ann market, West ward

2 Burns Mrs. E., wid J., saloon
6 Betts Joseph, laborer
8 Bruneau, Currie & Co., flour, feed and produce merchants
12 Gascon J. A., & Co., produce and provision merchants
Moody Matthew, & Son, agricultural implements
McMartin John, produce mer
Smith Lionel J., flour mer
Farquhar R. A., agent
12½ Norris J. S., & Co., com mers
McBean A. G., produce mer
14 Longueuil Navigation Co., O. Dufresne, sec. and managing director
Dufresne Ovide, & Co., wholesale flour and produce importers
16 Labelle H., & Co., flour merchts
18 Routh R. T., broker & com mer
Haig R. D., produce broker
Drummond Charles, produce

Here Port st. ends.

20 McLean & Campbell, produce & provision mchts
22 McFee Alex., & Co., grain mchts
Hunsicker J. E., com merchant
Hamilton J., & Co., produce and commission merchants
26 McBean G., produce merchant
32 Walker J. R., paper stock
38 Ogilvie A. W., & Co., Glenora Flour mills

42 Cooper, Fairman & Co., railway & contractors' supplies, agents Dominion Barb Wire Co., Ingersoll Rock Drill Co.

Here St. Peter st. intersects.

64 Daigneault J. E., grain mercht

Here Normand st. ends.

92 White Peter, & Co., flour & prov
94 McGarry G., ham & prov mer
98 Leach, Bowes & Bell, fruit and produce merchants
100 Neville Jas., & Son, com mers
102 Evans Henry, seedsman
Evans Wm., seedsman

FOURNIER, off 392 Seigneurs, St Antoine ward

8 Petel Narcisse, moulder
9 Matte Jos., carpenter
10 Sérien Benj., carpenter
11 French Wm., machinist
12 Pattison John, carpenter
13 Moeser Fredk., machinist
14 Mercier Honoré, currier
15 Morin Luc, blacksmith
16 Lapointe Fred., tailor
17 Macdonald D., clerk
18 Petel Joseph, baker
19 Cassidy Mrs. Sarah, wid John

FRIPONNE, from 27 Commissioners to 64 St Paul, East ward

8 Rhéaume Olivier, foreman
9 Boucher J. N., blacksmith
10 Duvernay Narcisse, blacksmith
Lapierre Charles, bdg hse

FRONTENAC, from Notre Dame north to City limits, St Mary ward

1 Hotel Maritime, D. Roy, proprietor
Roy Damase, proprietor Maritime hotel
28 Parent Hilaire, foreman
30 Cook Daniel, superintendent St Ann's Spinning Co.
32 Toupin Adolphe, contractor
34 Cummins Thomas, clerk
36 Kearney Jas., conductor
38 Girard Mrs. U., wid Hubert
40 Jackson John, overseer
42 Denis Jean Bte., millwright
44 Bourassa Louis, bailiff
46 St Louis Hercule, engineer
48 Young James W., foreman
50 Diamond H., conductor

Here Frontenac lane commences.

52 Houlahan Francis, engineer
54 Henry Christopher, engineer
Desmarais Honoré, engineer
55 Girard & Lamotte, butchers
56 Lambert Alfred, laborer
Savariat Mrs. Hermine, wid Ls.
58 Gariepy Médéric, butcher
O'Hara James

Here St. Catherine st. intersects.

60 Contant H., & Bro., butchers
62 Favreau Napoléon
64 O'Hare John, com traveller
66 Senécal Charles, clerk
68 Pilon Venance, laborer
70 Whitehead Robert, engineer
Smith Robert, fireman
72 Kent William, boilermaker
76 Chassé Elie, laborer
78 Chassé Joseph, carpenter
80 Pichette Philéas, lamplighter
82 Quevillon Zéphirin, policeman
84 Couture Jean
86 Wilson Jean Bte., wood dealer
Hogue Alexandre, wood dealer
88 Boucher Oscar, saddler
Garant Mrs Vitaline, wid Nar.
90 Piquette Joseph, driver
92 Lacaille Azarie, laborer
94 Laurendeau Ferdinand, joiner
Deguise Adolphe, policeman
Mallete Delvida, baggageman
Perron Théodule, laborer
96 Bénard Elzéar, laborer
98 Sirois Eusèbe, laborer

Here Mignonne lane intersects.

100 Roy Louis, grocer
102 Dansereau Albert, joiner
Dansereau Philippe, joiner
Messier Henri, laborer
104 Winter John, polisher
106 Garant Réné, laborer
Marois Jean E., painter
108 Laporte Joseph, laborer

Here Mignonne st. intersects.

155 Thibault Joseph, laborer
Beaudoin Ludger, joiner
Asselin François, laborer
157 Girard Jean Bte., laborer
Lavigueur Elie, laborer
Eld Charles, machinist

Here Logan st. intersects.

Here Lafontaine st. intersects.

228 Staut Jean, laborer
230 Leduc Octave, carter
Dinelle Cléophas, laborer
Bélanger Octave, laborer
Gendron Rémi, laborer
231 Norbert Robert, brickmaker
232 Léduc Charles, laborer
253 Brunet Jéremie, laborer
Poirier Magloire, laborer
255 Gagné Maxime, laborer
Turgeon Victor, foreman
257 Petit Charles, shoemaker
259 Gendron Rémi, laborer
Fortin Joseph, laborer
261 Désauniers Phil., car inspector
Viau Mrs. Marie, wid Augustin
263 Lévesque Bruno, laborer
Dufort Joseph, laborer
265 Brodeur Jos., laborer
267 Pigeon Théodule, mason
269 Riendeau Louis, laborer
271 Gosselin Etienne, carpenter
Beaulieu Hubert, carpenter
275 Morin François, laborer
277 Robert Jean Bte., laborer
Desjardins Abraham, laborer
281 Archambault Louis, grocer

Here Ontario st. intersects.

Doucet Théophile, farmer
Nelson Gustavus, laborer
Gale George, engineer

FRONTENAC LANE, from 50 Frontenac west to 47 Iberville, St Mary ward

1 Casavant Jos., conductor N.S.R.
7 Stirk Edward, machinist
9 Turcotte Narcisse, laborer
11 Ferland Damase, laborer
13 Mulrooney John, laborer

FULFORD, from 27 7 Notre Dame to 384 St Antoine, St Antoine ward

2 Corbin E., patternmaker
Paillier Olivier, carpenter
13 Lunney Alphonse, plasterer
15 Bibault Osias, printer
Chevrefils Pierre, laborer
17 Dion Louis, plasterer
18 Scelscer William, moulder
20 Hubert Mrs. Denise, wid E., dressmaker
21 Legault Emélius, grocer
Poirier Joseph, nailer
Durocher Joseph, carter
22 Harel Olivier, joiner
Harel Joseph, carpenter

Here Workman st. intersects.

27 Curtis Dellen, laborer
Lepage Léon, moulder
29 Bayard Alfred, nailer
Bayard Mrs. Rosalie, midwife
31 Lepage Léon G., printer
33 Cluney John, laborer
34 Pirette Auguste, moulder
42 Godin Moïse, moulder
44 Legault Ludger, grocer

Here Delisle st. intersects.

61 Bourdeau Zotique, laborer
62 Scott James, brakeman G.T.R.

Here Albert st. intersects.

71 Laniel Michel, grocer
73 Honesblayer John, sugarmaker
75 Dumontier Joseph, storeman
Seguin Hormidas, moulder
77 Barette Ludger, nailer
78 Lemieux Moïse, blacksmith
Boyer Magloire, moulder
79 Cote Louis
Levêque Louis, stone polisher
81 Pepin Eloi, nailer
Pilon Miss M., dressmaker
82 Lemieux Moïse, blacksmith
83 Vanier Joseph, laborer

Here Grand Trunk railway intersects.

89 Rolland Alexander, nailer
90 Smith Thomas, tanner

Here St. James st. west intersects.

96 Archibald William, carpenter
98 Campbell Charles, machinist
101 Chennell W. R., clerk G.T.R.
103 Robinson John, clerk
104 Brennan Martin, gravel roofer
105 Whitle William, machinist
107 Cunnington W. R., clerk
109 Logan Daniel, Witness office
111 Foley Michael, iron moulder
113 Bradley William, laborer
115 Reid W., dyer

Here Quesnel st. begins.

116 Smith Robert, laborer
Dyer Michael, carter
117 Marcil Jean, grocer
118 Martin S. W., clerk G.T.R.
119 Walker George, farmer
120 Smith Charles, shipper
121 McArthur Mrs. E., wid Wm.
122 Jones Richard, cigarmaker
125 Foster Robert, com traveller
126 Campbell Peter, builder
127 Jones G. B., superintendent
129 Dow Robert, clerk
130 Patterson J. H., laborer
131 Stokes James, laborer
Ecroyd Thos., tanner

132 Dixon rev. J. H., rector St Jude's church
133 Godin Joseph, hat manufacturer
135 Dennison Mrs. E. H., wid Wm.
Dennison W. J., clerk G.T.R.
137 Woodroffe Charles, bookkeeper
138 Jones William, carter
139 Brown George, importer
140 Holder Thomas, gardener
Halen —, baker
141 Clifford Jones, clerk
142 Caning William, City police
143 Boon William H., builder
152 Bartley Wm. Jos., bookkeeper
154 Grace Mrs., wid G. F. H.
156 Casey William F., weigher and gauger
160 Dowter William, agent

Here Coursol st. intersects.

168 Lyons Stephen, grocer
175 Salsbury C., paymaster C.P.R.
177 McFarlane Alex., com traveller

FULLUM, from 775 Notre Dame, beyond the Jail, north to the City boundary, St Mary ward

2 Rivet Jules, grocer
5 Carron Mrs. Edwedge, wid I.
7 Delorme Séraphin, bricklayer
Perreault J. Bte., laborer
Bisson Miss A., seamstress
9 Loiseau Augustin, laborer
10 Deslauriers J. Bte., butcher
Deschamps Joseph, butcher
11 Giguère Mrs. M., wid Louis
Tourangeau Joseph, laborer
Bouthillier Joseph, laborer
12 Condon John, trader
15 Talbot Télesphore, foreman
Goyette Mrs. Rose Délima
Goyette Miss R. D., dressmaker
16 Jones David E., bdg hse
17 Dupont George, student
19 Dulude Antoine, laborer
21 Forgue Laurent, laborer
Coté Miss
Beauchamp Mrs.
Bouthillier Louis, laborer, r
23 Lachance Joseph, laborer
25 Archambault G., r
Payette Jos., jun., laborer
28 Hawkins C. B., actor
29 Personne Bte., bricklayer
30 Bass Mrs. A., wid C. F., bdg hse
Lester Alfred, machinist
Peltier J., machinist
Dunlop William, glassblower
31 Labelle Louis, tinsmith
32 Harvey Mrs. Sarah, wid James
33 Desjardins Xavier, laborer
34 Brown Charles, glassblower
35 Desjardins Damase, laborer
36 Bates T., steward Montreal jail
Bates Thomas J., clerk
36½ Lusher John, painter
38 Egar John
39 Daly William, laborer
40 Dupras Guil., clerk
Lapierre Louis, shoemaker
41 Halagan Martin, laborer
43 Lusignan Jos., carter

Here Rivet st. begins.

45 Lacost Arthur, upholsterer
46 Dubois Alphonse, cooper
48 Dufort Hormisdas, grocer
50 Tournebombe Henri, baker
51 Tester William, brassfinisher
52 Lionais Louis, grocer
53 Marsan Mrs. Marg.
Bélanger Etienne, laborer
54 Laflamme Roch, bricklayer
56 Jabotte Edward, laborer
56½ Gauthier Adolphe, laborer
Faulkner Francis, trader
58 Piquette Azarie, stonecutter
60 Chartrand Xavier, watchmaker
62 Chartrand Mrs. M., wid F. X.
64 Perreault Louis, laborer
66 St Hilaire Zéphir, carter
68 Rhéaume Napoléon, shoemaker
Church of St Vincent de Paul, rev. Moïse Lavallée, curate; revs. J. O. Gaboury and A. Meunier, vicars
70 Lacoste Arthur, coal merchant

Here St. Catherine st. intersects.

76 Bouthillier Alexis, butcher
Charbonneau F. Xavier, butcher
85 Asile du Sacré Cœur de St Vincent de Paul, sister Mary Cécile, superioress
86 Gauthier Henri, limeburner
108 Gauthier André, bookkeeper
110 Malo Joseph, laborer
112 Gibarne Alexis, laborer
140 Champlain school, R. C., H. O. Doré, principal
Doré H. O., principal Champlain school
145 Laurin P. Treffé, nailer
149 Lynch Pat., sen., gardener
Lynch Pat., jun., farmer
182 Sœurs du Bon Pasteur, sister Marie de Ste Hélène, superioress; Miss Rawlings and Miss Graham, assistant matrons
Monastery of St Darie du Bon Pasteur, sister Marie de Ste Hélène, superioress
Prison des Femmes, under the direction of the Sisters of the Good Shepherd, Mother Ste Hélène, superioress; Protestant division, Miss Wade, matron
Sisters of the Good Shepherd, sister Ste Hélène, superioress; rev. Z. Délinelle, chaplain
Protestant Female prison
242 O'Connor Patrick, laborer
244 Hazelperché A., glassblower
248 Gauthier J. Bte., laborer
249 Beardsell Wm. Francis, proprietor Dominion Glue works
252 Madgin Wm., grocer
254 Groleau François, jun., grocer

Here Marianna st. begins.

258 Tait Robert, laborer
260 Lepine J. Bte., upholsterer
263 Dominion Glue works, William F. Beardsell, proprietor
264 Lamoureux Louis, laborer
264½ Scott Joseph, laborer
266 Lévesque Joseph, wood dealer
266½ Letourneux Joseph, laborer
267 Joubert A. D.
Beaupré Zephirin, laborer, r
Beaupré T., laborer, r
269 Roy Mrs. P., wid Pierre

Here Ontario st. intersects.

272 Valiquette R., laborer
Boulet Napoléon, milkman
276 Talbot Honoré laborer
277 Collet Gédéon, laborer
279 Cantin Joseph, laborer
281 McMahon Thomas, laborer
285 Cotté Joseph, laborer
287 Thouin Joseph, sen., laborer
289 Lepine Joseph, sen., grocer
290 Marquis Seraphin, laborer, r
Cusson Damase, laborer, r
291 Lépine Joseph, jun., driver
Parthenais Daniel, carter, r
Brouillet Joseph, laborer, r
294 Massé Amable, glassblower

Here Fullum lane begins.

297 Hétu Joseph, grocer
299 Lespérance Jos., cabinetmaker
Lespérance Alp., cabinetmaker
300 Grimth John, laborer
301 Hétu Joseph, grocer
310 Thouin Jos., laborer, r
Benoit Magloire, laborer
312 Gauthier Elzéar, grocer
318 Murphy Matthew, ropemaker
320 Murphy Tho., broom manufr
322 Tracey Timothy, laborer
324 Lavallée Benjamin, laborer

Here Laverière lane intersects.

326 Roy Joseph, laborer
328 Lavigne Joseph, laborer
Johnson Joseph, laborer
330 Lavigne Jacques, laborer
334 Desroches Moise, carter
Desroches Louis, carter
Pelland Mrs. Sarah, wid Joseph
Boulanger Louis, laborer, r
336 Lemaire Louis, laborer, r
Dupré Joseph, laborer
338 Archambault Odilon, milkman
Chalut Denis, laborer
Petit Damase, laborer
Lafortune Joseph, laborer, r
340 Archambault Placide, laborer
349 Peel Walter, of Peel Bros.
360 Laurendeau Dieudonné, carter
Melançon François, laborer
Guibord M., laborer
Phaneuf Jos., laborer, r
Laurendeau Paul, laborer, r
361 Desjardins Philéas, laborer
363 Bégin Cyprien, laborer, r
Lavigne Joseph, laborer, r
Laurendeau D., carter
363 Peel Bros., brick yard
364 Savariat Aimé, laborer, r
Chaput Antoine, laborer, r
Chaput Hormisdas, laborer
Beauvais Joseph, laborer, r
Melançon Moise, laborer
366 Sheppard Charles, clerk

Here Amity st. begins.

372 Melançon M., brickmaker, r
Plante Maxime, bricklayer
374 Plante Joseph, laborer, r
Plante Adolphe, laborer
386 Gagnon Narcisse, blacksmith

FULLUM LANE, off 294 Fullum, St Mary ward

7 Salois Louis, brickmaker
9 Chartier Narcisse, laborer
Lepine Emmanuel, laborer
11 Courchaine Z., contractor
18 Mathieu Emmanuel, laborer
Brunel Alphonse, printer
20 Populus Modeste, carter
Plante J., laborer
22 Lafrance Jos., grocer
Remi R., laborer
23 Dulude Jérémie, tobacconist
Thouin Israël
24 Perron Théophile, laborer
25 Duval Guillaume
Thouin Hormisdas
27 Caisse Eug., laborer
29 Thouin Octave, laborer
Lepine Mrs. Odile, wid Marcel
36 Chapedelaine P., brickmaker

GAIN, from 975 Notre Dame north to the City limits, St Mary ward

1 McKeon Mrs. S., wid P., grocery
2 Gaffry Mrs., wid Thomas, confectionery
4 Monette Camille, foreman
Hurson James, laborer
McDermott John, laborer

4 McCabe Mrs. M., wid Francis
6 Wilson William, blacksmith
Fletcher George, cabinetmaker
8 Ward Mrs. H., wid John, dry goods

Here Craig st. intersects.

12 Buxey Richard, fireman
Crossay Thomas, r
13 Aumond Moise, assistant guardian fire station No. 8
Aumond Alcide, bookkeeper
14 Keegan Stephen, laborer
Whelan W., laborer
16 Leahy Jeremiah, painter
Vrendenberg Martinus, millwright
17 Houghton Mrs. Jane, wid J.
Chesnut R. S., drug clerk
18 Cummings Dominick, laborer
20 Higgins A. S., grocer

Here Lagauchetière st. intersects.

21 McNaughton Mrs. C., wid S.
Flemming Alexander, laborer
24 O'Reilly M., grocer
25 Cotes Thomas
26 Wheeler John, laborer
27 McGlynn George, jail guard
28 Lee Samuel, policeman
30 McHugh Mrs., wid Patrick
31 Murray Patrick, laborer
32 Tempaney Matthew, laborer
33 Yale Henry, laborer
34 Sullivan C., laborer
36 Nixon J., driver
37 Moyes Henry, packer
Stewart George, printer
Stupple Mrs., wid W.
38 Dwyer Mrs. Stephen, wid S.
39 Flynn Jos., road inspector
40 Donovan Daniel, carpenter
41 Harper Mrs. Anne, wid George
42 Poirier Mrs., wid Joseph
43 Gamble Joseph, machinist
47 Bennett William, laborer
49 Penning John, watchman
51 Richardson James, machinist

Here Dorchester st. intersects.

70 Emo Wm., carter
74 Lapierre Côme, shoemaker
76 Pinette George, jail turnkey
78 Skead William, laborer
79 Burnside Thomas, brassfinisher
80 Abbott Robert, laborer
81 Darragh Patrick, laborer
Darragh Mrs. C., wid Patrick

GALE, from 166 Notre Dame to Pacific Railway track, Hochelaga ward.

2 Léonard Joseph, hotelkeeper
Canadian Pacific Railway store, A. Dana, general storekeeper
Hochelaga station of the C.P.R., John Elliott, agent; J. F. Mundle, freight agent

GERMAN, from 443 Craig north to Fortier, St Louis ward

9 Piché Gustave, merchant
11½ Boudreau Isaïe, bdg hse
Lemieux G., law student
Turgeon Théophile, merchant
Desjardins Camille, clerk
Mathieu Ernest, student
Bausette Réné, student
13 Lanctot C. B., church ornaments
15 Beauchemin C. O., of Beauchemin & Valois
17 Beauchemin L. J. O., bookseller
Lafricain Eugène, artist
19 Desmarteau Chas., grocer
21 Lajoie Jos., merchant
23 Lenihan James, wine merchant
25 Daoust Jas., clerk
Daoust L. B., clerk
Daoust Théodore, architect
Daoust Emilien, clerk
Daoust Odilon, student
Valiquette Casimir, clerk

Here Vitré st. intersects.

31 Lemieux Gabriel, bdg hse
Lapointe Jos., clerk
Hochu Alonzo, clerk
Sicotte Frédéric, student
33 Boucher Mrs. Caroline, wid Geo., bdg hse
Boucher Arth., gen. freight agt
Robillard A. Treffé, clerk
35 Marsan Sam. C., bailiff
Larkin Robert, printer
39 Oller Mrs. E., wid T., bdg hse
Oller Aristide, clerk
41 Plinguet J. A., printer
Plinguet A. C., bookkeeper
Labelle Louis, of Chapleau & Labelle
44 Spindlo Thos., baker
52 Castonguay Benjamin
Désormiers P., grocer
Charest Emery, clerk
Désormiers Arthur, clerk
54 St Jean L. G., merchant
St Jean Arthur, clerk
56 Faille Amable, clerk
Chevalier Narcisse, collector
Lefebvre Théophile
Lefebvre Miss A., bdg hse
Bélanger D. Simon, law student
Montplaisir D. D., bookkeeper
58 Tremblay Mrs G., wid P., bdg hse
60 Morris Jas., telephone operator
62 Mackay Ths., provision dealer
Mackay Miss Mary M., English and French academy

Here Lagauchetière st. intersects.

71 Snelling Ed., grocer
74 Dyacaloff D., engineer
76 Jodry Léon, iron roller
Purcell John D., M.A., B.C.L., of Quinn & Purcell
78 Laterman Moses, merchant
79 Sénécal J. Pierre, bookkeeper
Ethier L. J., asst city attorney
80 Boucher Alfred, laborer
82 Cinq Mars Alf., sec.-treas. St. Ann's Spinning Co.
83 Chester John
New Wm., of Wm. New & Co.
85 Franklin Edward
87 Dansereau P., merchant
89 Bonner John, fruit dealer
90 Pepin Henri, notary
91 Fyfe John, stair builder
92 Béique Louis, mail conductor
Béique Nap., brassfinisher
93 Fyfe Chas., cabinetmaker
94 Lafricain Eugène, med student
Lafricain George, currier
95 Quinn S. J., collector and bailiff
96 Bell W.R., freight cashier G.T.R.
97 Cahalane Michael, checker

Here Dorchester st. intersects.

106 Prieur Frs. Xavier
Prieur Jos. Ubalde, law student
Treffé Eugène, accountant
114 Gareau Joseph, tailor
116 Racicot Paul Vincent, grocer

Here Dumarais st. begins.

118 Hausselman E., clerk
Montreuil Miss P., dressmaker
119 McGall D. S., clerk
120 Baker B., rubber stamp mkr
Beresford N., shoemaker
121 Cochrane Robert, bookkeeper
122 Flemming Wm., bank mess'ger
123 Raphael William, artist
124 McKercher Frs. clerk
125 St Armand Louis, merchant
126 Cregeen Henry, safemaker
127 Schmidt David, tailor
128 Rochon Grégoire carter
Tessier Octave, clerk
129 Guimond Louis C., bank clerk
Guimond Mrs. Aurélie, wid L.
130 Dépatie Jérémie, bricklayer
Patterson Mrs. Jane, wid Peter
131 Charron N., laborer
131½ Robitaille F. X., grocer
132 Racette François X., grocer
133 Charbonneau Mrs. E., wid Jos.
Desrochers Moise, joiner, r
134 Doucaire Félix, painter
Leblanc Paul, joiner
135 Côté François S., com traveller
Dépatie Louis, laborer, r
Dubois Michel, driver, r
136 Racette Frs., junk dealer
137 Auger Alexandre, saddler
Auger Edouard, sculptor
138 Jeannotte Mrs. Malv., wid J. B.
Arciot Mrs. Alzire, wid Magloire
Thérieu Albina, tobacconist
139 Irwin Andrew, foreman
Lane Wm., engraver
140 Lavallée A., musical instruments
141 Haynes Joseph, professor of civil engineering
142 Strachan James, baker
143 Gauthier Moïse, tailor
144 Finzel Peter, upholsterer
145 Lamontagne J. B., plasterer
146 Bourgeois Léandre, coachman
147 Ménard Louis, horse trader
148 Clopin J Bte., sculptor
150 Martin Aug., carpenter
152 Faille Napoléon, painter
Faille Gédéon, printer
153 Simard Etienne, cabinetmaker
153½ Poitras Thomas, trader
Higgins Thos., trader, r
Gagnon Jos., safemaker, r
154 Lépine Mrs. M., wid Edmond
Chartrand Louis, shoemaker
Jetté Paul, carpenter
154½ Jetté Jos., glass worker
154¾ Gascon Mrs Louis, bdg hse
154¾ Sarrazin Jos., laborer
155 Dansereau L. N., clerk
155½ Smith James, finisher
156 Baker J., ornamental plasterer
157 Daoust Antoine, clerk
Brissette Adélard, tailor
158 Forbes Edmond, notary
Longré Arthur, laborer, r
Longpré Féréole, painter, r
159 Millette Louis, shoemaker
160 Côté Mrs. Philomène, wid Louis, charwoman
161 Lacroix Edouard, collector
162 Longpré Laurent, joiner
163 Malchelosse Chas., bookkeeper
Malchelosse Charles, jun., clerk
Malchelosse Oscar, clerk
164 Robley George, shoemaker
165 Rouarty Thomas, coachmaker
166 Charbonneau Nepth., laborer
Boucher Pierre, carter
166½ Anderson Geo., whitewasher
Yuill Miss Jane, r
167 Carrière Philéas, M.D.
168 Duplessis Edouard, bricklayer
169 Poupart Alexis, of Poupart & Frère
Poupart T., of Poupart & Frère

170 Laurencelle Guil., contractor
172 Barbeau Zotique
174 Provencher Nor., lithographer

Here St. Catherine st. intersects.

175 Lyman Lambert, stonecutter
Verdun Miss Eulalie, tailoress
Paradis Miss Philom., tailoress
176 Bérubé Lazare, tobacconist
179 Fournier Louis E., clerk
181 Amiot Mrs. Julie, wid J. B.
183 Lepage Hypolite, trader
185 Bertrand Louis, shoemaker
Bertrand Alphonse, clerk
Bertrand Adolphe, bookbinder
Schmidt J. P., marble polisher
186 Sanders Mrs. M., wid Louis
187 Gagnon F. X., painter
188 Cazavan Stanislas, cashier
189 Latrémouille Nap., teacher
189½ L'Heureux Jos. A., clerk
190 Gravel Adélard, printer
191 Lavoie Isaie, painter
192 Pontbriand Henri, shoemaker
193 Dorval Arthur, bookbinder
Vallée Pierre, clerk
194 Normandin Thos., trader
195 St Germain Nap., barber
196 Lecavalier Eusèbe, joiner
197 Lajeunesse Jos., blacksmith
198 Chartrand Cyprien, bookkeeper
199 Labelle Alfred, dentist
200 Lauzon Esdras, trader
201 Collerette Bernard, machinist
Dorval Joseph E., agent
201½ Sigouin D., joiner
202 Fauteux Hector, clerk
203 Bélanger Alex., com traveller
204 Brown Mrs. Julia, wid Charles, music teacher
Brown Charles, tailor
Brown Maurice, bookkeeper
205 Lapierre T., boots and shoes
Lapierre Joseph, clerk
Lavigne Léon, grocer
Dupont N., wood merchant
206 Barland D, furniture polisher
207 Couture Ed. P., bookkeeper
208 Poliquin Denis, shoemaker
209 Cormier Joseph, tailor
210 Cusson L., com traveller
211 Ryan Wm. Francis, bookkeeper
212 Kennedy John, carter
Boivert Arthur, carter
213 Bélanger Pierre, painter
Lauzon Mrs. Elvina, wid H.
214 Coté Mrs. E., wid Césaire
Coté Jos., bookkeeper
216 Butler John, waiter
218 Gowley James
220 Carpendale E. L., bookkeeper
221 Massicotte Elzéar, grocer
222 Lafond Louis, merchant
223 Massicotte Olivier H.
224 Tansey J. P. F., excise officer
224½ Dubuc Louis P., contractor
Dion Mrs. Marguérite, wid Ed.
225 Blondin Louis, laborer
226 Hannis H., clerk
227 Brandt Gustave, confectioner
229 Bourdeau T., fur worker
230 McMartin Henry, spice miller
231 Daniel W. F., printer
233 Myez Nicolas, tinsmith
234 Brunet Jos., clerk G.T.R.

Here Mignonne st. intersects.

235 Barrette André, clerk
Quesnelle Phil., tailor
237 Maddaleno P., music teacher
238 Labelle Mrs. Edesse, wid Nar.
239 Maurice P. E., baker
240 Ethier Mrs. Marie, wid Charles
241 Audette Jos., clerk
242 Ethier Charles, carter
243 McKay John, com traveller
244 Billette Mrs. Philomène, wid M. charwoman
245 Richard Jos., boiler maker
246 Lapierre Frs., carter
247 Desautels Nap., machinist
248 Lapierre Clovis, tinsmith
249 Lafrenière Edouard, clerk
Bourbeau Michel, tailor
Beaupré Edouard, clerk
250 Lapierre Zéphirin, painter
Therien J. Bte., laborer
251 Chapleau Alphonse, stonecutter
252 Mercier G. N., bank clerk
Barbe Mrs. Lucie, wid M.
253 Clavette Charles, tinsmith
254 Morrison P. A., engineer
255 Vallée Jos. O., bookkeeper
256 Drysdale Mrs Catherine, wid H.
257 Vary Moise, clerk
258 Senécal S., printer
259 Haemers Jules, music teacher
260 Montmarquet F. X., baker
261 Huot Thomas, tinsmith
Huot P. W., shirt maker
Huot Edouard, clerk
262 Barbeau Mrs. Emélie, wid E.
D'Amour Ed., shoemaker
263 Ludwig Chs., furrier
264 Leblanc Edmond, painter
265 Lecompte La., boots and shoes
266 Robichaud Mrs. M. L., wid Jos.
267 Cholette Cyprien, bookkeeper
Cholette H. T., tailor
Cholette H. A., of Gauthier & Cholette
268 Robichaud David, tailor
269 Desrosiers Jos., clerk
270 Hammarseuger C. B., lithoghr
Deschamps J. Bte., shoemaker
271 Rhéaume A., of Rhéaume & Bro.
Rhéaume N., of Rhéaume & Bro.
272 Martel L., joiner
273 Labelle Calixte, plumber
Labelle Miss Perpétue
Rochon Alfred, bricklayer
274 Dery Ludger, painter
275 Poirier Joseph, joiner
Proulx Xavier, stonecutter
Thomas Miss Eliza, dressmaker
276 Portugais Léger, undertaker
277 Lavigne Chas., stonecutter
Lavigne Gustave, clerk
279 Spénard Jos., engineer
281 Hickok Roméo, jeweller
282 Callaghan Thomas, P. O. clerk
283 Hardy E., band master
284 Bouchard T. H., agent
285 Quesnel Zénophile, tailor
286 Martineau Jean B., contractor
287 Leblanc A., tailor
288 Dubuc Ferd., painter
289 Lavallée J. Bte., shoemaker
290 Naud Jos., hydrant inspector
Lancier Pierre, laborer
290½ Eddy Frank, laborer
Gagnon Charles, plumber
291 Grenier François, laborer
Rochon Mrs. Hermine, wid Frs, tailoress
Grenier Miss Mathilde, dressmkr
292 Forget Frs., messenger
292½ Bayard Alf., artist
293 Demers Alphonse, foreman
294 Corbeil Mrs. Rose, wid Joseph
294½ Tellier Ant. J., com traveller
295 Pineault Mrs. Hermine, wid E.
Richard Pierre, fireman
296 Déland Mrs. A., wid Henri
Routhier Félix, sculptor
297 Bourdon B., butcher
298 Tellier Vital, cigarmaker
Thomas Eugène, printer
299 Fortin Mrs. Elizabeth, wid J. B.
300 Coutu Chas., printer
300 Foucher A., furrier and musician
301 Désormeau Geo., fireman
302 Denis François X., painter
Naud Charles, cabinetmaker
303 Donat Laurent, grocer

Here Brunet lane ends.

304 Dubuc Casimir, tailor
Perrier A., of Perrier & Frère
305 Latour Frs. X., grocer
306 Moussette Nap., clerk
307 Beausoleil Mrs. Mathilde, wid F.
Beausoleil Ferdinand, painter
308 Dépatie J. B., cabinetmaker
309 Lapointe Frs., mason
Trudel Henri, joiner
310 Lavigne Moise
311 Couvrette Pierre, contractor
313 Myette André, stonecutter
317 Plamondon Mrs. E., wid E.
327 Brosseau F. X., bookkeeper
Gadoua Alphonse, foreman
329 Dubuc Casimir, joiner
Dagenais Joseph, butcher

Here Ontario st. intersects.

330 Farrell Mrs. Ellen, wid Martin, r
Haugh Thos., brushmaker
331 Foucher Théo., carter, r
331½ Drolet P., shoemaker, r
332 McMahon Mrs. A., wid M.
Wentworth Thomas, painter
339 Naud Jos., guardian No. 6 Fire station
341 Reinhardt G., & Sons, brewers

GOSFORD, from 1533 Notre Dame north to 401 Craig, East ward

1 Beriau Olivier, trader
Brodeur Chas., provision dealer
2 Health department
6 Fire department, City hall
11 Diette Miss Cordelia, bdg hse
15 Fahey James, restaurant
15½ Lachance, Louis, foreman
17 Lapalme Treffié, notary, sec-treasurer Société Construction Canadienne Française de Montréal
Société Canadienne Française de Construction de Montréal, P. A. Fauteux, president; Treffié Lapalme, sec.-treas.
19 Ethier L. Edmond, restaurant

Here Champ de Mars st. ends.

21 Lefebvre M., & Co., vinegar mfrs
25 Lessard Roger S., vinegar mnfr
27 Brousseau Moise, laborer
Viau Augustin, laborer
Villet Alexis, blacksmith
Gaudreau Alexis, laborer

Here St. Louis st. ends.

29 Crevier H., painter
31 Lemay Charles, grocer
33 Lecuyer Mrs. A., wid Toussaint
35 Jobin E., second-hand clothes
37 Viau P. A. O., second-hand clothing

GRAHAM, from Colborne av west to Gain, St Mary ward

Not built upon.

GRAND TRUNK, from 10 Conde south of the Canal, west to the City boundary, St Ann ward

1 Rutherford John, carpenter
4 Wolfe Joseph, laborer

6 Black Mrs. Margaret, wid T., bdg hse
8 Emo Mrs. Suzanne, wid Thos.
10 Elliott Thos., paper box maker
12 Bélanger Mrs. Victoria, wid H., dressmaker
14 Scott Richard, foreman
17 Maybury William, carter
19 Maybury Geo., of Geo. Maybury & Co.
20 Marengo Jos., painter
21 McCarthy Dennis, butcher
22 Sloan George, storeman
23 Carroll B., laborer
24 Dickson Robt., conductor G.T.R.
25 O'Connor Thomas, laborer
26 Stewart Alex., engineer
30 Head William, driver
32 Rolston Robert, foreman
34 Quinn James, boilermaker
Feeney Bernard, fireman No. 2 station

Here Montmorenci st begins.

46 Dobbie Mrs. Eliza, midwife
Dobbie Richard, policeman
48 Dickson Mrs. Martha, wid Thos.
Favreau Toussaint, laborer, r
50 Storey John, machinist
52 Dawse Thomas, carpenter
Maloney Michael, laborer, r
54 Ramsden R., conductor G.T.R.
56 Miller John, tinsmith
58 Odell William, engine driver
60 Rielly Wm., shunter
62 Lemieux Norbert, carpenter, r
64 Poirier Léon, foreman, r
Dandurand Joseph, carpenter
Bérubé Barthelmi, carter, r
Palin Louis, blacksmith, r
64½ Caron Blaise, baggageman
66 Charbonneau Noël, storeman
68 Casavant Narcisse, conductor
70 Kay James, manager G.T.R. iron bar factory
72 Holland D. J., cigar manuf
Holland George P., storeman
73 Sarsfield school, R C., J. T. Anderson principal; Faustin Ethier, caretaker
74 Vermenlenger Jules, finisher
75 Yelle Julien, grocer
76 Price Fred., stenographer G.T.R.
Price Mrs. Emma, wid William
78 O'Rourke John, wood merchant

Here Richmond st. intersects.

79 Patterson W., nailmaker
81 Blackie James, fitter
83 Daily F. T., school teacher
84 Connaughton Bernard, grocer
85 Swenson Ed., carpenter
87 Holsom Andrew, carpenter
88 Bishop R., fitter
89 Templeman John, boxmaker
90 McNab James, engineer G.T.R.
91 Lavoy Jas., foreman
92 Reid John, policeman
93 Roott Alfred, laborer
94 Trudeau Auguste, fireman
95 Ripley N., laborer, r
96½ Kennedy Mrs. Annie, wid F.
97 Pain Henry, carter
98 Brownrig W. A., carpenter
98½ Gibson Mrs. Ann, wid Alex., midwife
99 Jones Mrs. Margaret, wid M., r
100 McNab Daniel, engineer G.T.R
101 Prendergast James, proprietor
Séguin Frédéric, laborer, r
102 Rochfort Michael, engineer
103 Kinnister W., conductor G.T.R
104 Barry M., switchman G.T.R.
105 Airlie William, moulder
106 Arnold James, watchman G.T.R
106 Marcil Joseph, boilermaker, r
McNeil Philip, rolling mill, r
107 Borduas L. O., machinist
108 Rieudeau Alph., laborer, r
Maynard John, night watchman
109 Borduas Louis, carpenter
110 Lamontagne Bruno, shunter
111 Guérin Théophile, painter G.T.R.
113 Bourcier Joseph, tinsmith
115 Tisden Théodule, painter G.T.R.
117 DeLadurantaye O., conductor
Legault J. Bte., carpenter, r
118 Crevier Fabien S., wood dealer
119 Meaney Patrick, laborer, r
Geoffrion Joseph, laborer
121 Hénault Mrs. S., wid W.
Hénault H., brakeman G.T.R.
Poutré Joseph, milkman
Monette Arthur, conductor
Hebert Joseph, engineer G.T.R.
Massé Henri, painter G.T.R.
125 Doheney James, government inspector of beef and pork for the city of Montreal
Doheney Jas., jun., barkeeper

Here Shearer st. intersects.

126 Borduas A. G., jun, despatchet
128 Thompson Francis, carpenter
129 Marcotte Olivier, laborer
131 Pickering John, foreman
Russell Mrs. Ann, wid A.
135 Ryan John, laborer
137 Phillips D., engineer G.T.R.
137½ Porter Samuel, laborer
139 Berger Pierre, brakeman G.T.R.
141 Bédard Moïse, brakeman G.T.R.
Bedard Edmond, carter
143 Poirier Damase, brakeman
144 City and District Savings Bank, Point St Charles branch, Wm. Daly, agent
148 Burke Walter, police sergeant
150 Police station No. 9

Here Seigneurs st. intersects.

153 Arnold Geo., conductor G.T.R.
153½ Lyons Dennis, laborer
Lyons G., clerk
155 Kelly James, grocer

Here St. Francis st. begins.

157 Yelle Urgel, barkeeper
157½ St Onge Nar., horse dealer
Smiller Richard, laborer
159 Armstrong Mrs. E., wid Jas.

Here Henry st. begins.

163 Moore Robert
179 Maher Edward, laborer, r
Furnen Peter, carter, r
Wickham Thos., storeman
183 Germain Jos., engineer
Desjardin Azarie, laborer
185 Blanchard Olivier, carpenter
185½ Laroche A., baggageman
Carotte Antoine, merchant
187 Bourdon Mrs. H., wid J. Bte.
187½ Laberge Pierre, grocer
Verville N. B., tailor

Here Island st. intersects.

195 Crosby Charles, trader
Lavoie Ernest, shunter G.T.R., r
197 Demonceau Théophile, finisher
197½ Denis Napoléon, plumber
Delorme J. Bte., blacksmith
199 Yelle Elié, brakeman
201 Cogan Mrs. Mary, wid Simon
201½ Smith Chas., gate keeper
203 Peard Geo., belt maker
203½ Cogan John, turner G.T.R.
205 Clancy Jas. switchman G.T.R.

Here Hibernian st. ends.

211 Reid Pat., milkman
213 Brunelle Louis, carpenter
Dominique F., laborer, r
213½ Brunelle Ovila, carpenter
Lavallée Xavier, laborer
215 Bourdon Alex., painter G.T.R.
219 O'Brien Michael, carpenter

Here St. Andrew st. begins.

221 Leahy John, switchman G.T.R.
Wallace John, of Wallace & Sons
229 Blanchet Moïse, carpenter
249 Beaulieu G., engineer G.T.R.
249½ Barbeau Alex., laborer G.T.R.
250 Berthiaume F. X., grocer

Here Ropery st. begins.

253 Deschamps Alfred, miller
253½ Grignon Théophile, laborer
255 Sullivan Timothy, fireman
McCarthy N., laborer
255½ Denis Ant., conductor
261 Pennycad George, conductor
263 Delorme Hyacinthe, butcher
273 Parent Ferdinand, upholsterer
273½ Daoust Cyprien, laborer
Legault Jules, upholsterer
275 Duquette Mrs. P., wid P., grocery
277 Lalonde Gabriel, laborer
Launière A., carpenter, r
Dault Hormisdas, bricklayer, r
279 Girard F. Xavier, rolling mill
279½ Mathieu Joseph, carpenter
281 Lalanne T., painter
Lamère L. C., painter G.T.R.
283 Patenaude Narcisse, laborer
283½ McCarthy T., conductor G.T.R.
285 Duval Paul, carpenter
289 Armstrong Hy., engineer G.T.R.

Here Napoleon st intersects.

Here St. Gabriel Village begins.

GRANT, from 143 Water north to 1272 Notre Dame, St James ward

6 Moore Robert, boilermaker
19 Brouillet Frs. X., trader
21 Godin Napoléon, upholsterer
23 Parent Elzéar, hotelkeeper
24 Piché Mrs. Emélie, wid Louis
24 Matton Sévère, laborer
Elie Joseph, laborer

GRANT LANE, off 36 Dufresne, St Mary ward

10 Pilon Octave, blacksmith
11 Butler Owen, safemaker
Butler Mrs. Mary, wid John
14 Pelletier Jos., shoemaker
16 Archambault Z., roofer
18 Benson David, baker
Daily Michael
46 Lagrandeur Jos., printer

GREY NUN, from 45 Common north to 12 William, St Ann ward

2 O'Dea James, hotelkeeper
6 McKenzie, Murdock & Co., importers
8 Ross Bros. & Co., ship chandlers
10 Ross J., & Co., wholesale grocers
12 Séguin Louis, hotelkeeper
14 Perrin Azarie, carter
Audette Théodore, laborer
Matte Sévère, sailor
16 Houde Onésime, ship captain
Morissette John, laborer
Paré Félix, ship captain
18 Delisle Joseph, pilot
20 Lemay Mrs. F., wid H., seamstress
Rivard Louis, carter
24 Germain Mizaël, laborer
Chaillon François, carter
Perrault Geo., carter

26 Laramée N., & Co., grain dealers
30 Brown A. R., com merchant
James W. D. B., coal merchant
40 Rees D., & Co., curers and packers of provisions

Here Wellington st. intersects.

80 Copland & McLaren, importers
81 Desola Bros. & Ascher, cigar manufacturers
85 Wells, Richardson & Co., druggists
86 Watson John C., manufacturer of wall paper
90 Watson John, & Co., china, glass, &c., wholesale
91 Price John, hide merchant
96 Ayer A. A., & Co., butter and cheese merchants
100 Currie W. & F. P., & Co., importers and wholesale general merchants
Dominion Paper Co., W. & F. P. Currie & Co., proprietors
104 Cowie Alex. McK., commission and produce merchant

GROTHE, north from 551 Mignonne, between St Elizabeth and Sanguinet, St Louis ward

1 Précourt E. A., grocer
2 Pruneau J. B., manufacturer of plaster ornaments
4½ Bohémier Mrs. E., wid Michel
5 Coderre Gilbert, com traveller
Chevalier C., liquor manuf
Rivet Alphonse, shoemaker
7 Brassard Dosithé, tinsmith
8 Limoges Frs. Xavier, shoemaker
9 Pepin Joseph, clerk
11 Paradis Pierre, joiner
Paradis Frs. X., policeman
13 Cholette Chs. A., clerk
15 Pontbriand Jean Bte., boots and shoes
17 Bourbonnière Michel
18 Langelier Ludger, com traveller
19 St Maurice Joseph, foreman
Martel Charles
21 Drapeau Frs. Xavier, clerk
Drapeau Mrs. Josephte, wid L.
23 David Ferdinand, painter
25 Rousseau Mrs. Rosalie, wid C.
27 Bergeron Arsène, printer
28 Giroux Arthur, clerk
Morneau Miss Josephte
31 Maysenholder Mrs. Phil., wid D
Maloin Henry, shoemaker
33 Maysenholder David, jeweller
Gagnon Wenceslas, bookkeeper
37 Simoneau F., storeman
38 Dagenais Maxime
39 Lauson Anthime, tinsmith

GROULX LANE, off 63 Versailles, St Antoine ward

67 Forgues Napoléon, car fitter
69 Paquette Victor, mason
Labrecque Damase, laborer
Denis Joseph, storeman
71 Bourgoin Henri, carter
Dugas Ovide, nailer
Devault Auguste, laborer
Groulx Max., clerk Hay market
73 Denoncourt Onésime, butcher
75 Gougeon David O., carter
77 Dubé Charles, carter

GUILBAULT, from 585 St Lawrence to 164 Upper St Urbain, St Lawrence ward

11 Donoughue Thos. E.
13 Evans Hy., accountant
Fuller Mrs. Logan
15 Trotter John, of W. C. Trotter & Bros.
17 McFeat James, clerk

Here Arcade st. begins.

23 Colquhoun A. M., of Colquhoun, Drummond & Co.
Colquhoun Mrs. J., wid Walter
Colquhoun A. H. U., journalist
25 Pownall Robert, ins. inspector New York Life Insurance Co.
27 Dagg Wm., bookkeeper
29 Lee Wm., clerk
31 Frappier Onésime, contractor
33 Brissette S. J., machinist

GUY, from the Canal off 433 William north to 1128 Sherbrooke, St Ann and St Antoine wards

83 Ryan Patrick, stableman
122 Legault Joseph, blacksmith
125 Vincent Jean Bte., boilermaker
127 Marleau Jean Bte., blacksmith

Here Notre Dame st. intersects.

151 Laing Murdoch, & Son, produce
152 Kennedy Patrick, gardener
154 Bachand Luc, coachmaker
156 Dagenais Benjamin, blacksmith

Here Guy av. intersects.

157 Scheid Christopher, blacksmith
159 Giguère Xavier, joiner
St Amour Joseph, laborer
161 Ewan Andrew, clerk
Martin Pierre, mason, r
Massicotte Eugène, shoemaker, r
163 Delorme Mrs A., wid Benj.
165 Plow William, bookbinder
167 Martin J. B. A., bookkeeper
169 Poulin Pierre, lumber
171 Branchaud J. B., com traveller
173 Lefebvre Sulpice, joiner
175 McLean John, contractor
177 Barret George, clerk
179 Rivet Wm., telegraph operator
Chagnon Elie, printer
183 Vallières S. D., grocer

Here Forgue av. ends.

185 Coghlan Michael, G.T.R.
189 Gardener J. hn, machinist
Gardener Wm. J., bookkeeper
191 Simard Léon, bridgemaster
193 Monette Louis, jun., butcher
195 Leduc Ephrem, joiner
Leduc Michel, stonecutter
197 Lapointe Mrs. P., wid Anaclet
Bérubé George, painter
199 Drapeau Joseph, printer
Brécourt Alfred, moulder
201 St Maurice Gédéon, laborer
203 Vallières Arthur, clerk
Turgeon Frs. X., shoemaker
Preseau Joseph, of Preseau & Poliquin
205 Lemieux Pascal, laborer
Lord Charles, nailer
Pattenaude Alex., butcher

Here Albert lane intersects.
G. T. R. track.
Here St. James st. west intersects.

233 Senécal Alph., foreman Shedden Co.
238 Maillet Edwin, moulder
240 Rodier lt.-col. Paul A.
Rodier J. Bte. A., tailor
Rodier Chas., medical student
242 Hurtubise Alphonse, agent
Hurtubise Mrs. A., dressmaker
Rousseau Philéas, deputy flour inspector
243 Young A., foreman Shedden Co.
243½ Desnoyers Vincent, guardian
244 Jacotel J. C., plumber
Cleland James, die maker
245 Belmont school, R. C., P. L. O'Donoughue, principal
246 Loney Mrs H., w d Thos.
Farrell Thomas, engineer
248 Biron J. B. S., advocate
Singer Mrs. E., wid Benj.
248½ McIntosh T., of John McIntosh & Son
250 Goold Mrs. D., wid Sebastian
Donohue W., water police sergt
252 Farrell Mrs. A., wid Robert, dressmaker
Morton Robert H., of McGarry & Morton
Leclair Frs. X., butcher
274 O'Hara Richard, storeman
Wetterburn Thos., clerk
276 Lamarche J. B. A., M.D.

Here St. Antoine st. intersects.
Here Richmond av. commences.

296 Rafter John John A., of Horsfall & Co.
298 Fraser A. D., of A. McGibbon & Co.
300 Small T. C., trader
302 Calvary church, Congregational, rev. E. Hill, pastor; James Ellicot, sexton
310 Lawson John, blacksmith
312 Hanna John, watchman
326 Mount St Mary convent, Congregation of Notre Dame, sister St Alphonsine, directress
335 Black John, fireman
Shore John, butcher
Bell Wm., hatter

Here Dorchester st. intersects.

379 McNab Thomas, accountant
McNab William, surveyor
McNab James, bookkeeper
381 Fraser William, contractor
390 General Hospital of the Grey Nuns, sister M. J. Deschamps, superioress
Grey Nunnery, sister Deschamps, superioress
403 Major Jas. E., of Dyde & Major
Major E. J., of Major Manufacturing Co.
416 Versailles Nazaire, butcher
418 Monette Louis, butcher

Here St. Catherine st. intersects.

446 Jordan George, grocer
450 Lamb George L., butcher
451 Macdonald Duncan, contractor
454 Janes Mrs. Jane, wid D. P.
456 Williams Mrs. A. T., wid C. W.
458 Mackinnon Mrs. A., wid James
460 MacDonald Duncan
Galt John, C. E. and mining engineer
462 Blackman William
464 Hart George, Bank of B. N. A.
466 Ascher G. G.
Ascher G. G., of Kortosk & Co.
Kortosk B., of Kortosk & Co.
468 O'Grady Gerald de C.
Maltby Samuel, tackle manufr

Here St. Luke st. commences.

472 Stroud W. D., tea merchant
478 Reid William
480 Maltby W. L., manager Montreal Loan & Mortgage Co.
Maltby Chas. L., bookkeeper

Here Lincoln av. commences.

500 Stevenson P. S., Toronto, Grey & Bruce Ry.
507 Carsley S., dry goods merchant
508 Protestant Infants' home, Mrs. Jas. Hutton, directress

GUY AVENUE, off 157 Guy, St Antoine ward

9 Lanthier Adelard, clerk
Mercil Joseph, carter
10 Michelieu Jean Bte., moulder
11 Lamoureux Miss Philomène
12 Dones Henry, carpenter
13 Hasley John, finisher
14 Brown John, storeman
15 Dalaire Edmond, butcher
Laughlin James, clerk
16 Vincent David, storeman
17 Beaudoin Chas., printer
Bréhaut Philippe, joiner
18 Booth George, carpenter
Bay James, laborer, r

HANOVER, from 31 Belmont north to 684 Dorchester, St Antoine ward

5 Bissett Mrs. Jane, wid Alex.
6 Christie Charles F., bookkeeper
7 Almour William
Parker Mrs. Eliza G., wid Wm. B.
8 Mullarky Michael C., of Mullarky & Co.
Mullarky Michael, jun., clerk
9 Corcoran Hugh, pork inspector
10 Simpson John, of Bell, Simpson & Co.
11 Minns Mrs. Christiana, wid W.
Daniels Robert T., P. O. clerk
Daniels U. A., clerk
12 Roman Mrs. A., wid Wolf
Roman Henry, jeweller
Roman S., cigar manufacturer
13 McKay Charles, ticket agent
14 Thompson John
Wilson H., of McArthur & Co.
Reynolds C. J., furrier
Morrison John, merchant
15 Bauden J., insurance inspector
16 Jacob William, horse dealer
17 Prince Henry, music dealer
18 Macdougall —, baker
19 Ranken Mrs. A., wid John F.
Ferguson Mrs. Helen, wid James
Dezouche C. C., of Dezouche & Atwater
20 Pillar Lindsay, com merchant
21 Glen David, plumber
23 Haynes Mrs. Emma
25 New Jerusalem church, rev. Edward Gould, minister

HARBOUR, from 34 Notre Dame to Ontario, Hochelaga ward

Here Mignonne st. intersects.

Here Logan st. intersects.

Here Lafontaine st. intersects.

177 Montreal Gas Co.'s works, G. W. Mitcham, superintendent
Mitcham G. W., superintendent Montreal Gas Co.'s works
202 Carbotton Jas., machinist
Valence Miss Louise
Grangeorge Alph., machinist
Baptiste Antoine, laborer
204 Gorman Michael, laborer
Gweedie Joseph, blacksmith
280 Dominique Edouard, laborer
Denis George, carpenter
282 Emond Pierre, carter
Leurthiet Louis, laborer
284 Lachance Léon, laborer
284 Léonard Louis, fruits

HARMONY, off Amity, rear to Fullum, St Mary ward

360 Melançon François, bricklayer
Phaneuf J., laborer
Laurendeau Paul, laborer
Guibord Marcel, shoemaker
362 Laurendeau Dieudonné, carter
Chalut Antoine, carter
Bergin Cyprien, brickmaker
Lavigne Joseph, brickmaker
364 Savariat Aimé, laborer
Chalut Hormisdas, carter
Lavallée Michel, brickmaker
Beauvais Joseph, laborer

HENRY, from Grand Trunk west opp 197 Centre. Being outside City limits, names will be found in Alphabetical order in Village of St Gabriel

HERMINE, from 701 Craig north to 608 Lagauchetiere, St Lawrence ward

1 Murphy John, grocer
2 Bouthillier Alex., restaurant
4 Jacques Hubert, trusskmaker
5 Fletcher John, horseshoer
6 Hoffian Mrs. John
10 Kind Oscar, machinist
10½ Malone Philip, policeman
11 Tabb H. N., & Co., brassfounders
Dominion Carpet Beating Co., H. N. Tabb, manager, r
Montreal Beer Pump Co., A. B. Tabb, manager
Sugrue Cornelius, laborer
12 Eck Frank, baker
12½ Kind Miss Christiana
13 Wright J. & Co., manufacturers
14 Shuter Mrs. M., wid H.
16 Schoch Lawrence, machinist
17 Menard J. B., carver
18 Keho Patrick, storeman
19 Fife Thomas, shoemaker
20 Carroll Daniel, carter
21 Mansfield Richard, clerk
22 Drake Richard, cooper
23 Burke Mrs. Mary, wid John
24 Riendeau Honoré, moulder
25 Longmoore Mrs. Jane, wid John
Longmoore L., telegraph oper
26 Bourdon Maximin, furrier
27 Mullarky Thos. H., foreman
29 Whelan Edw., tailor
30 McLennan Alex., waiter
Tobin John, shoemaker
31 McElroy Mrs. R., wid James
32 Elliott Thomas, shoemaker
33 Burke Richard, customs officer
34 Hudson Charles, cabinetmaker
35 Goodfellow H. G., P. O. clerk
Vauthier J. J., clerk
Hawkins J. E., clerk
Summers C., harnessmaker
36 Kennedy Joseph, waiter
36½ Shepherd Jonathan, pressman
37 O'Shaughnessy James, grocer
Carling Brewing & Malting Co., of London, Ont, J. O'Shaughnessey, agent
38 Goodwin Edwin, cook
38½ Luckman Richard, engineer
39 Ryan James, printer
40 Rapple Matthew, grocer

Here Jurors st. intersects.

42 O'Loughlin J., sen.
O'Loughlin Martin J., grocer
Dwyer Patrick, stevedore
43 Thompson John, storeman
44 Kennedy Samuel, painter
45 Morrissey Thomas, brassfinisher
46 Gaffney Wm., painter
47 O'Brien John, shoemaker
48 Doyle Mrs. C., wid James
Chevalier George, coachman
49 McBrearty John, laborer
50 Fife Edward, silverplater
51 Blickstad Charles, foreman
52 Gehorton John, printer
53 Alty Thos., foreman
54 Ross L., bartender
55 Cloran John, fireman
56 Lewington Alfred, painter
57 Schofield Benj., boot crimper
58 Lyons Mrs. M. A., wid Thaddeus, dressmaker
59 Bouthillier Amable, clerk
60 Wiedrick Gustave, furrier
61 Lynch John, printer
62 Deegan Mrs. M., wid Peter
62½ O'Connor Hugh, laborer
63 Nolan William plumber
64 McKeown Robert, watchman
65 Clark John, storeman
66 Campbell James, gardener
Lee John, laborer
70 Michaud Norbert, shoemaker

HIBERNIAN ROAD, from Grand Trunk south to Wellington. Being outside City limits, names will be found in Alphabetical order in Village of St. Gabriel

HOCHELAGA MARKET, from Desery to St Michel, Hochelaga ward

Coté J. M., clerk
1 Goyette Napoléon
4 Masson Dominique
5 Picard François X., butcher
7 Patenaude Joseph

HOSPITAL, from 64 St Francois Xavier west to 20 St Alexis West ward

4 Goodhugh W. S., & Co., com merchants
Schrœder Rudolph, importer
Gibsone John F., agent for Rudolphe Schrœder
Langridge G. H., mnfrs agent
Lewis Gabriel, mnfrs agent
Nelson C., & Co., mnfrs agents
Canada Mutual Tel. Co., C. R. Hosmer, president and gen. man; E. C. Pease, secretary
Victoria Mutual Fire Ins. Co., Ed. T. Taylor, agent for the Province of Quebec
Taylor E., general insurance
Hosmer C. R., president and general manager Canada Mutual Tel. Co.,
Trudel A., guardian P. O.
6 Rintoul Bros., com merchants and gen agents Imp. Fire Ins. Co. of London, Eng.
Hiam Thos., sub-agent Imperial Fire Ins. Co.
10 Dominion Line of Steamships, D. Torrance & Co., gen agts
Pinder John & Co.
Estate heirs hon. F. A. Quesnel, Robert Kane, agent
Kane Robert, agent estate heirs hon. F. A. Quesnel
Shirley L. H.
Canadian Fire Underwriters Ass., A. W. Hadrill, secretary

Here Merchants Exchange Court begins.

11 Moat Robert J., stock broker
Abbott, Tait & Abbotts, advocates
Canada Investment and Agency Co., limited, J. B. Hutcheson, sec. and accountant
Hutcheson J. B., sec. and accountant Canada Investment and Agency Co., limited
Griffin J. C., notary, commissioner for taking affidavits for Que., Ont. and Manitoba
Barnston Bros., stock brokers
McDougall D. L., stock broker, managing director and gen agt North Brit. and Mer. Ins. Co
Robertson G.R., sub agent North British & Mercantile Ins. Co.
Roe Thomas P., merchant
Scottish American Investment Co., limited, Thos. Davidson, attorney
Fulton & Richards, coll. agency
Turner Henry I., wool broker
Thibault J. Bte., caretaker
12 Bell Telephone Co. of Canada, C. P. Sclater, sec.-treas.
McFarlane L. B., man. E. Divis. Bell Telephone Co.
Canadian Telephone Co., limited, C. P. Sclater, sec-treasurer
Scott W. H., agent Bell Telephone Co.
Sise C. F., vice-pres. and managing director Bell Telephone Co.
13 Lunn & Cramp, advocates
Doherty & Doherty, advocates
Stuart & Fair, notaries
Stuart & Co., stock brokers
Imperial Oil Co. (Limited), London, Ont.
Walker col. John
Cochnower & Co., railway equipments and supplies
McDermott Thomas, caretaker
14 Kiniry David, warehouseman
Furniss E. L., wine merchant
15 Kingston & Montreal Forwarding Co., limited, W. Stewart, general manager
Stewart William, general manager Kingston and Montreal Forwarding Co.
Grant John G., stock broker
Macpherson R. D., tea merchant
18 Reaves George, iron merchant
Wayne Iron and Steel Works of Pittsburg, George Reaves, agent
23 Bell Telephone Co.'s stores
24 Consulate Republica Oriental Del Uruguay, F. C. Henshaw, vice consul
Henshaw F. W., gen com mcht, agent for Sydney & Louisburg Coal & Railway Co., Reserve Mines
Henshaw F. C., vice-consul of Uruguay, Peru, Chili and Argentine Confederation, sub-agent of the Liverpool and London and Globe Ins. Co.
Consulate General of Chile, Geo. B. Day, consul general; F. C. Henshaw, vice-consul
Consulate of Peru, Geo. B. Day, consul; F. C. Henshaw, vice-consul
Consulate of Argentine Confederation, F. C. Henshaw, vice-consul
25 Kingston Fred., wine merchant
26 Brunet Mrs. C., wid Alfred
Dinning J. G. Merchants Exchange and Reading room
27 Turner, Rose & Co., importers of teas and general groceries
30 Dods P. D., warehouse
Raphael T. W., & Co., produce and commission merchants
Rea David, leather importer
Osgood C. N. D., mnfr agent
British American Starch Co., C. N. D. Osgood, agent
Smith Bros. & Co.
Macguirk W. P., com merchant

HOULE, from 449 Wolfe west to 354 Amherst, rear St James market, St Mary ward

Here Wolfe st. intersects.

1 Payette Médard, grocer
3 Facin Joseph, engineer
5 Hurteau Didace, shoemaker
7 Drolet Ignace, clerk
9 Byette Edouard, roofer
11 Archambault Onésime, butcher
13 Dupuis Léon, shoemaker
15 Hébert Olivier, laborer
17 L'Ecuyer Alexis, tanner
21 Payette Médard, grocer
23 Barbarie Maurice, mason
25 Mantha J. Bte., shoemaker
27 Lajoie François G., watchmaker
31 Valois Alphonse, grocer

HUDON, from Desery to St Michel, Hochelaga ward

1 St Joseph academy, N. Blais, superior
5 Thibaudeau Gédéon, clerk
7 Perreault Cyriac, laborer
9 Benoit Elzéar, contractor
11 Chabot Pierre, foreman
13 Gervais Stanislas, laborer
15 Jourdain Elie, shoemaker
19 Coté Joseph, laborer
21 Gagnon Ferdinand, laborer
21½ Brien Camille, laborer
Langevin Hilaire, joiner
Lepine Michel, jun., laborer
Dugas C., laborer
23 Langevin H., joiner
25 Charretier Joseph, joiner

HUNTER, opposite 17 Chatham west to 12 Canning, St Ann ward

2 Cunningham John, grocer
4 Tremblay B., carter
8 Kearns Wm., carter
Flanagan George, laborer
10 Burgess Mrs. M., wid P.
12 Shaw John, clerk G.T.R.
14 Butler Joseph, dyer
16 Flanagan James, moulder
18 Blair Frederick, heater
20 Valade Louis, joiner
Mercier Joseph, joiner
Mercier Frs. X., joiner
22 Ouellette F. Xavier, tinsmith
Bertrand Mrs. M., wid Ed., charwoman
22 Conley James, laborer
24 Soucy Auguste, laborer, r
Adam Mrs. W., wid Edouard,
31 Nish W., machinist
39 Leonard Michael, boilermaker
Pelletier Jos., tinsmith, r
Cooney Richard, blacksmith, r
Newton Mrs. Annie, wid Isaac,

IBERVILLE, from 621 Notre Dame north to City limits, St Mary and Hochelaga wards

25 Bowden S. P., bookkeeper
Bowden Mrs. S. E., school tchr
27 St Louis T., conductor C.P.R.
Milne C. A., bookkeeper C.P.R.
29 Picotte Uldéric, milkman
31 Riendeau Charles, currier
Lamoureux Mrs. S., wid J. Bte.
Ryan Louis, tobacconist
Chouinard Léon, laborer
Roy Ludger, laborer
33 Gosselin Marcelin, carpenter
35 Sicotte Charles, machinist
36 Jodoin Léon, grocer
37 Melrose John, engine driver
38 McKay Wm., tobacconist
McKay Mrs. M. L., wid A.
39 McQuaid David, carpenter
40 Provost I., clerk Stamp office Court house
41 Benoit Joseph, machinist
43 Mason S. W., bookkeeper
45 Blanchet Frs. X., laborer
Blanchet Frs. X., sen., laborer
47 Varin Delphis, watchman

Here Frontenac lane ends.

56 Chauvin Frs. X., trader
58 Favreau Frs. X., laborer
60 Tardie David, joiner
Pleau Mrs. E., wid Pierre

Here St. Catherine st. intersects.

Here Robb Terrace begins.

95 Perry R. J., shipping clk C.P.R.
97 Opzoomer C., depty wharfinger

Here Mignonne st. intersects.

99 Shaw James, machinist
101 Tansey Michael, currier
128 Provost Nap., foreman
130 Marseau Arthur, machinist
132 Rollin Charles, engineer C.P.R.
134 Bourgeois Jos., spinner
136 Hey Edmund, machinist

Here Logan st. intersects.

163 Doyle Peter, laborer
165 Peachy George, laborer
Brissette Eugène, laborer
Lafontaine George, laborer, r
166 Talbot Simon, carriagemaker
167 Gravel Arsène, laborer
168 Higgins John, laborer
169 O'Rielly John, laborer
172 Donohue Patrick, laborer
Chauvin Jacques, milkman
174 Descarie Gilbert, carriagemaker
176 Lamoureux Louis, carter
178 Tait D. G., engineer
180 Bouesnel Auguste, driver
190 Chauvin Jacques, milkman

Here Lafontaine st. intersects.

213 Thouin Fabien, laborer
211 Coulombe Miss E.
215 Carrière Germain, switchman
217 Desmarais G., switchman
219 Walsh M.
221 Segouin G., tobacconist
223 Demers Frs. X., laborer
227 Voyer Frs. X., joiner
229 O'Nell M., watchman C. P. R.
245 Larose Edouard, laborer
247 Desjardins Pierre, jun., laborer
Desjardins Pierre, sen., carter
Foisy Eusèbe, trader
Dagen John, laborer
258 Bernier Narcisse, laborer
255 Brunet Jérémie, laborer

257 Pinelle Jean Bte., joiner
Savard Wilfred, spinner
Savard Mrs. S., wid Frs. X.
259 Benjamin Phillippe, brickmkr
261 Varin Louis, laborer
262 Jamieson Lewis, laborer, r
264 Dugas Fidèle, laborer
266 Gauthier Olivier, carpenter
Pauzé Charles, painter, r
Goudreau Mrs. A., wid Frs. X., r
Bélanger Jean Bte., laborer, r
268 Riendeau N., carter
Riendeau Eugène, laborer, r
Schaaf Charles, glassblower, r
McKay John, glassblower, r

Here Ontario st intersects.

Bernier Jos., brickmaker

INSPECTOR, from 140 William north to 66 St Antoine, St Antoine and St Ann wards

10 Dominion Plate Glass Ins., A Ramsay
12 Ramsay A., & Son, St Lawrence White Lead and Color works
16 Bohemian Stained Glass and Embossing works
Macfarlane Thomas, chemist

Here College st. intersects.

28 Brin Xiste, tailor
30 Viau Léon, boilermaker
Voebrook Jos., jeweller
32 Blais Alfred, tinsmith
34 Blais Michel, foreman
Waugh James, clerk
36 Wilds Jas., tailor
38 McNicol Mrs. C., wid Duncan
Gutteridge David, clerk
40 Ross John
43 Gethings Mrs. M., wid Patrick, dressmaker
Gethings John, clerk
44 Cawthorn Henry, fish dealer
45½ Gill George, saw maker
46 Brennan Arthur, saloon

Here St. Maurice st. ends.

Here Notre Dame intersects.

Here Chaboillez sq. begins.

58 Steere Espy, saloon
61 Gahan Matthew, plumber
64 Dion Victor, laborer
66 Larue J. Bte., tailor
68 Dubois Henry, grain merchant
70 Woodward Wm., painter
Bisson Siméon, foreman
71 Lortie Pierre, contractor
72 Prud'homme Philéas, com trav
Prud'homme Gédéon, clerk
Prud'homme F.
Simoneau L. E., electrician
73 Barsalo Ed., wood inspector
74 Demers Auguste, clerk
76 Moreau Narcisse, stonecutter
78 Coote Mrs. John, dressmaker
80 Bertrand O. J., painter
Forget Joseph, barber
83 Duncan R., lock and gun smith
Inspector Street church, American Presbyterian, rev. Wm. Stewart, minister; — Sommerville, caretaker
84 Labelle Henri V., upholsterer
Richardson M., clerk
86 Larue J., blacksmith
86½ Corbeil Mrs. A., wid Elie
88 Coulombe Joseph, joiner, r
Martel Mrs. M., wid Pierre, r
Demers Joseph, shoemaker, r
88½ Hedge Mrs. A., wid Henry
Duquette Félix, express driver
89 Piché Joseph R., tailor
89½ Laforce Louis, shoemaker
90 Boulé François, blacksmith
91 O'Neil Francis, laborer
91½ Fitzgerald Barnard, laborer
92 Bertrand O. J., painter
Bertrand Alfred, painter
93 L'Heureux Nazaire, shoemaker
Stewart Wm., painter
94 Wilding J. P., clerk
96 St Aubin Frs., stonecutter
97 Gardner David, watchman
Chabot Louis, blacksmith
97½ Fleming Mrs. E., wid Charles
Taylor Frank, baker
98 Bergeron Jos. Eugène, tailor
Bergeron Alexis, tailor
99 Carter Mrs. H., wid William
99½ Scott Wm., baker
100 Wilkie Kent, laborer
100½ McGuigan John, laborer
101 Scullion Edward, carter
102 Doran Patrick, undertaker
103 Nelson David R., upholsterer
104 Banville J. Bte., grocer
105 Elliot James, engineer
Daignault Thomas, laborer, r
Hilf Charles, whitewasher, r
Marchesseau Bernard, painter
Payment Narcisse, barber, r
106 Jubinville Mrs V., wid Pierre
107 Laframboise Joseph, laborer
Morin Miss Marie
108 Gilboy Mrs. L., wid M.
109 Summers Francis, laborer
Clarke Miss Sarah
110 Piché François, joiner
111 St Onge Joseph, hotelkeeper

Here St. James west intersects.

122 Picard Joseph, grocer
123 Doran Patrick, undertaker
125 Brunet Mrs. M. A., wid Roch
127 Savaria George, clerk
128 Picard Louis, butcher
129 Tomason Arthur, cutler
142 Fitts C., & Co., bakers
149 Harvey Henry, clerk
Thibault Alfred, plumber
151 Kahl Charles, butcher
Véronneau Denis, blacksmith
153 Deschamps Mrs. A., wid Pierre
Cloutier Jules, cabinetmaker
155 Boyce Mrs. E., wid George
155½ Owen George, baker
159 Lavoie Frs., sen., shoemaker
Lavoie Frs, jun., bookkeeper

ISLAND, from the Canal to Grand Trunk. Being outside City limits, names will be found in Alphabetical order in Village of St Gabriel.

JACQUES CARTIER, from 18 Water to 239 Sherbrooke, St James ward

6 Bergin Wm., letter carrier
7 Cyr Vincent, laborer
Perreault Ludger, shoemaker
8 Nourrie C., sergt water police
9 Lapierre Thos., plasterer
10 Montreal Brewing Co.
11 Beaudoin Edmond carpenter
Collet Napoléon, shoemaker
13 Ratelle John cooper
Lalande Israël, joiner
Latour Pierre, laborer
19 Garon Napoléon, storeman
Lisat Mrs. Aglaé, wid Celestin
Castonguay Ernest, engineer

Here Notre Dame st. intersects.

24 Cuddy James, dry goods
26 Fontaine Israël, laborer
28 Blais Mrs. Flavie, wid Jos.
30 Lefebvre Amédée, shoemaker
Bélanger Mrs. Adeline, wid Jos.
Brisetout Mrs. Mathilde, wid J.
31 Allen James, storeman
32 Leduc Jean, stonecutter
33 McDonnell Mat., blacksmith
Stone Wm., laborer
34 Poitras Jos., laborer
35 Piché Fabien, stevedore
36 Strachan W., & Co., soap and oil
37 Paris Louis, shoemaker
39 St Cyr Moïse, shoemaker
Vermette John, laborer
41 Vermette Pierre, carter
43 Saunders Peter, storeman
44 McConnell Ed., laborer
45 Munn Wm., moulder
46 Vermette François
47 Dumont J. Isaïe, collector
Dumont Emile, bookkeeper
Duverger O., collector
Dumont Ovide, student
48 Culley Sam., blacksmith
51 Malchelosse Samuel, clerk
52 McCarthy Thomas, cooper
53 Smith F. Xavier, carter
54 Brown Miss C.

Here Craig st. intersects.

62 Peltier Alphonse, hotelkeeper
63 Archambault Napoléon, clerk
64 Houle Athée
66 Labelle Poméla
67 Noël Thomas, carpenter
68 Lacombe Miss Malvina
71 Delisle Joseph, shoemaker
74 Gendron Mrs. E., wid Frs.
75 Lalonde Cléophée
76 Laprise Mrs. M., wid Pierre
79 Leroux Joseph, engineer
Moniminy M., blacksmith
80 Bergeron Théodule, blacksmith
81 Birch Christie, laborer
83 Renaud Henri, laborer
84 Champagne François, engineer
86 Tucker Mrs. M., wid W., bdg hse
88 Moisan Eugène, joiner
89 Lafleur Honoré, cigarmaker
90 Turcot Théodule, carter
91 Crawford Alex., shoemaker
92 Gagnon Gédéon, laborer
93 Tessier Michel
94 Gamache Firmin, foreman
95 Miller Henry Albert, of Miller & Gagnier
96 Morin Mrs. Antoine
97 Giroux H., carriagemaker
98 Labrecque Charles, tinsmith
99 Brown James, laborer
99½ Lamoureux Mrs. L., wid David
101 Trudel John, carter
103 Bélec Joseph, shoemaker
104 Rafter William, cooper
105 Rivet François, blacksmith
Sansouci Joseph, shoemaker
105½ Héroux Venance, tailor
David Albert, carter
107 Monette Louis, engineer
109 Courtois M., hay merchant
113 Connolly John, grocer

Here Lagauchetière st. intersects.

114 Décotret Réné
116 Hagar rev. Joseph, minister
East End Methodist church
118 Brosseau Thos., laborer
122 Lamoureux Jos., manufacturer
125 Looby Michael, milkman
129 Dumaine Charles, blacksmith

Here Dorchester st. intersects.

147 Roy Henri, saloon

149 Roy Miss Marie, dressmaker
151 Langlois F. X., tailor
157 Derome Léon, livery stable
163 Burrell R., jun., customs clerk
178 Despatie Télesphore, shoemaker
179 Courville Pascal, grocer
181 Villemaire Louis, tinsmith
182 Maynard F. X., shoemaker
182 Clément Joseph, carter
182½ Lamontagne Alfred, joiner
183 Cantara Hercule, bricklayer
184 Granger Adélard, carter
185 Cusson Mrs. E., wid François
187 Deslongchamps Jos., shoemaker
188 Dubé Magloire, plasterer
190 Dagenais T., joiner
192 Laird David
194 Quintal Bruno, joiner
195 Moreau François, carpenter
196 Lafricain Octave, cooper
197 Rochon Etienne, shoemaker
198 Sinclair Auguste, brassfinisher
199 Allard Magloire, shoemaker
200 Ouimet Alexandre, carter
201 Girard Nap., storeman
202 Patterson Thomas, shoemaker
203 Christin A., merchant
205 Remillard Joseph, laborer
206 Lamoureux Ulric, carpenter
207 Thibeaudeau N., lamp lighter
209 Montrais Uldéric, cigarmaker
210 Archambault J. Bte., joiner
211 Bricault Amable, joiner
212 Gadoua Joseph, cigarmaker
213 Villeneuve Narcisse, grocer
215 Brulé Maxime, laborer
223 Murray James, fancy goods

Here St. Catherine st. intersects.

224 Boudrias D., professor Jacques Cartier Normal school
228 Bélanger L., notary
230 Des Octave, clerk
Brosseau Julien, customs clerk
Cadieux Mrs. L., wid Jean Bte.
Pepin Geo., of Pepin & Robillard
237 Desjardins J. Bte.
239 Hébert Charles, mnfr
Bourac Eugène, moulder
242 Laflamme Cyrille, carter
Charbonneau Alf., shoemaker
243 Brazeau Miss O., dressmaker
244 Falstreau Daniel, machinist
245 Graton Paul, carter
Graton Miss Diana dressmaker
245½ Mongeau Jean Baptiste
246 Ouimet Alexandre, carter
247 Valiquette Zotique, butcher
247½ Martel Alfred, agent
249 Giroux H., painter
251 Giroux Joseph
Hénault Charles, laborer
252 Marcotte Jacques, of Dupuis, Dupuis & Co.
253 Lacas Mrs. Adélaide, wid Ed.
255 Bellegrave Mrs. S., wid Théo.
256 Desjardins J. Bte., blacksmith
256½ Laberge Frs., stonecutter
257 Gadoua Onésime, assistant clerk Bonsecours market
Boyer Joel, med student
258½ Hamel Alphonse, bookkeeper
Hamel Mrs. M., wid Michel
259½ Sénécal Adolphe, clerk
260 Bourbonnière Ludger
261 Hogue Isidore, carter
261½ Jacques P., letter carrier
263 Whelan Thos., inspector
265 Forget Israël, grocer

Here Mignonne st. intersects.

266 Landreville M., hotelkeeper
268 Lamarche Mrs. A., wid O., dressmaker
270 Blais Cyrille, trader
272 Lauzon Zotique, blacksmith
272½ Beaumont Jos., cabinetmaker
273 Delisle Miss A., dressmaker
275 Hénault Damien, agent
276 Paquette Jos., shoemaker
Bourbonnière C., butcher
278 Guy Napoléon, shoemaker
Gagnon Louis, blacksmith
280 Savard Jos., carpenter
284 McMahon John, laborer
286 McMahon Jas., shoemaker
287 Ménard & Co., locks and hinges
288 Cousinault Louis, laborer
290 Gagnon Zotique, machinist
Perrault Médéric, stonecutter
291 Desormeaux G. H., agent
St George Edouard, plumber
292 Paquette Jos. Augustine, clerk
293 Vézina Augustin, blacksmith
293½ Homier Adolphe, contractor
294 Berthiaume Louis, carter
295 Meunier Eusèbe, butcher
295½ Berthiaume Jos., clerk
296 Espérance H., leather cutter
297 Goyette Dosithé, butcher
Prud'homme Joseph, carpenter
298 Bourgoin Cyrille, carter
299 Lefebvre Antoine, bookkeeper
300 Dazé T., grocer
301 Gaudet Jules, joiner
302 Pouliot Mrs. Delima, wid B.
304½ Cotret Réné, tailor
306 Laberge Alfred, stonecutter
307 Lemieux Jean, shoemaker
309 Rose Eusèbe, laborer
310 Plante Joseph, shoemaker
311½ Auger Pierre, shoemaker
312 Desjardins Jos., shoemaker
Lefebvre Miss E.
Guimond David, clerk
313 Lord Joseph, carter
313½ Dépatie George, shoemaker
314 Forget Joseph, carter
315 Hurtubise Félix, painter
316 Ducharme Mrs. M., wid Jos.
317 Charest Magloire, polisher
Drapeau Jean Bte., hardware
317½ Carriere Magloire, artist
Sicotte Auguste, laborer, r
Désève Mrs. Sophie, wid Jos., r
Malouin Prospère, shoemaker, r
317½ Ouimette Miss Philoméne
Hardi J. Bte., shoemaker
Pigeon Mrs. E., wid Ed
317¾ Chartrand Jean Bte., laborer
319 Marcil Damase, finisher
320 Mercier Narcisse, stonecutter
321 Perrault Jacques, blacksmith
322 Duquette Cyrille, clerk
Lapiante Amédée, carpenter
323 Lafortune Cyrille, stenographer
324 Robert Elz., pedlar
325 Caron Joseph, stonecutter
326 Valiquette I., grocer
326½ Rollin Jacques, carpenter
Rollin Octave, clerk
327 Loyer Samuel, clerk
Giroux Michel
328 Rivard Mrs. Adeline, wid Frs.
Charbonneau Mrs. J., wid Frs.
329 Millet Mrs. Julie, wid Louis
330 Brouillette Zotique, moulder
332 Martin Mrs. M., wid J. Bte.
Carrière Magloire, joiner
334 Prior John, butcher
Arcand Hilaire, joiner
336 Beaupré Cyriac, shoemaker
337½ Moore T. F., & Co., coal and wood
340 Brière Frs., storeman
341 Rhéaume J. Bte., laborer
341½ Desroche Frs., tailor
342 Chartrand Mrs. A., wid Louis
343 St Charles Eugène, butcher
344 Deschatelets Pierre, carter
Everett Thomas, shoemaker
346 Dufresne Alfred, tailor
Martin Maximin, tailor
347 Lebeau Antoine, driver
Gaudet Joseph, baker
349 Montreuil Arthur, cigarmaker
Martel Geo., shoemaker
350 Denis Mrs. Lucie, wid J. B'e.
Bourbonnière Olivier, baker
351 Irwin Edward, blacksmith
352 Dépocas Charles, bookkeeper
354 Robin Joseph, shoemaker
Berthiaume Mrs. C., wid Frs., r
Dépocas Mrs. M. B., wid Louis, r
356 Mercier Frs., laborer
Labelle Pierre, shoemaker
357 Lusignan Charles, confectioner
359 Arnould Dosithé, tinsmith
360 Dubreuil Norbert, grocer
364 Leveillée Félix, laborer
365 Lavoie Alfred, leather cutter
366 Patenaude Eusèbe, laborer
367 Labelle Paul, carter
368 Phyrus Antonio, tobacconist
370 Petel Alexandre, butcher
372 Pelletier J. Bte., laborer
Leblanc Félix, laborer
373 Contant Geo. Alph., butcher
375 Perrault Louis, baker
378 Grégoire Mrs. Sophia, wid L.
378½ Brindamour T., laborer
379 Dorion Avila, baker
380 Lévesque Joseph, carter
380½ Bélec Jeseph, baker
381 Généreux Damase, laborer
383 Bayard Joseph, carpenter
385½ Lord Joseph, carter
386 Trudeau Léon, joiner
Ledue Joseph, carter
387 Devane Jules, clerk
387½ Lemonde Frs Xavier, painter
389 Lebout Joseph, carpenter
Gagnon Ulric, laborer
391 Picard Honoré, laborer
St Onge Joseph A., tailor
St Onge Joseph, laborer, r
393 Héau Trefflé, laborer
394 Laurier Mrs. Victoria, wid Vic.
396 Graive Adolphe, shoemaker
397 Tison Joseph, laborer
398½ Belmarre Pierre, shoemaker
399 Gagnon Napoléon, shoemaker
400 Bonenfant Philéas, burnisher
Aubertin Emile, carpenter
401 Turcotte Jules, grocer
403 Martin Abraham, shoemaker
Paquin Amable, shoemaker
404 Lapointe Louis, detective
406 Provost Mrs. Ursule, wid Tous.
408 Landes Jean, grocer

Here Ontario st. intersects.

412 Versailles Joseph, trader
414 Brunelle Jos.
414½ Houle Joseph
415 Larivière Charles, laborer
416 Perrault H., clerk
416½ Ouellette Joseph, shoemaker
417 Malo Isaïe, shoemaker
Turcot Laurent, carter
419 Crevier Antoine, butcher
420 Lapointe Damase, bricklayer
Paquin Frs., shoemaker, r
422 Irwin Thos., blacksmith
428 Lachapelle A., blacksmith
429 Refuge of the Sacred Heart of Jesus, for old men, Ubalde Mazurette, guardian
430 Forget François, carter
Brien François, storeman
432 Foucault Mrs. M., wid Narcisse
434 Forté Louis, shoemaker
436 Rochon Anthime, shoemaker
436½ Laporte Miss C., dressmaker
438 Lamure Mrs. Elmire, wid Ed.
440 Meunier Napoléon, plumber
Dépatie Napoléon, plasterer
441 Narbonne Oscar, laborer
442 Audet Ferdinand, plumber

442 Lamouche Jos., painter
443 Lefebvre & Bros., boots and shoes
444 Lauzon Gilbert, shoemaker
446 Jobin C. P., sen., grocer
448 Simard Maxime, shoe findings
449 Lefebvre Benj., of Lefebvre & Bros.
450 Bourgoin Jos., shoemaker
450½ Piquette Médéric, laborer
451 Bouthillier Antoine, butcher
Wilson Jos., baker, r
452 Chandler Mrs. Ed., wid Louis
453 Dumond J. Bte., laborer
Laberge Jos., carpenter
Vandelette Jos., butcher
Gabriault Jos., laborer
454 Giroux A., jun., gilder
455 Jobin Charles, joiner
456 Perreault Thos., stonecutter
456½ Rivet Théophile, laborer
457 Jobin Prospère, joiner
458 Dépatie Pierre, plasterer
458½ Juneau O., painter
459 Charbonneau Emilien, laborer
Doré Frs., laborer
460 Arcouet Félix, cabinetmaker
461 Renaud Achille, laborer
Lefebvre J. Bte., bookkeeper
Renaud J. Bte., laborer
462 Cardinal Théodule, baker
463 Rochon Etienne, shoemaker
464 Deschatelets Joseph, joiner
466 Malouin Timothée, joiner

JACQUES CARTIER SQUARE, from 175 Commissioners to Notre Dame, East ward

1 Tiffin Thomas, & Co., wholesale grocers
4 Wilson Thos., & Co., hardware

Here St. Paul st. intersects.

7 Larue Léon, jun., tobacconist
8 Wilson A. A., fire proof paint manufacturer
11 Aubry Alphonse, tinsmith
12 Rastoul F. X., leather mercht
13 Desroches M. A., tobacconist
15 Morache Joseph, hotel
18 Gratton Chs., tobacconist

Here St. Amable lane begins.

19 Desmarteau C., & Co., importers
20 Larue Magloire, tailor
21 Beliveau Joseph, prop Jacques Cartier hotel
Cadieux Charles P., barber
Roy Candide
Rivet Louis
Toupin Félix
22 Lecompte Louis, boots and shoes
Carrière Joseph, saddler
22½ Parent C. A., notary
24 Bernard & Hurtubise, hay and grain
26 Fabre Gustave, merchant
28 Goyer Benj., leather merchant
31 Chartier Adolphe, Chambly hotel
Verrault E., trader
Chartier Camille, clerk
Lord Peter, inventor
Kernan Joseph, trader
32 Carle Pierre, saddler
Duval Narcisse, printer
Martineau Joseph, sen., laborer
St Thomas Treflé, trader
Richards Mrs. F. R., wid Nar.
Dalbec Joseph
Belisle Ferdinand, carpenter

Here Le Royer st. ends.

34 Henrichon J., sen., boots & shoes
Henrichon J., jun., boots & shoes
36 Hurtubise A. L., grain and flour
38 Rolland J. A., & Co., boot and shoe manfrs
42 Boivin G., boot and shoe manfr
44 Aubry Alphonse, tinsmith
45 La Compagnie d'Imprimerie de la Minerve
46 Lapierre T., boots and shoes
49 Houle Antoine, tinsmith
50 Brunet François, tinsmith
53 Deschambault Damase, laborer
55 Meloche Hormisdas, hotel
60 Durocher J. B., Richelieu hotel
62 Chapleau Thomas, hotelkeeper
64 Duquette C., & Co., dealers and contractors
68 Lemire George, photographer

JAMES LANE, from 27 Dalhousie west to 15 Ann, St Ann ward

Not built upon.

JOACHIM LANE, off 16 Dufresne, St Mary ward

9 St Martin Octave, carpenter
Holland Michael, hay dealer
10 Riley Michael, tinsmith
11 St Martin Miss Elmire, dressmkr
12 Brais Hormisdas, hay dealer
13 St Martin Adélard, bricklayer
St Martin Louis, shoemaker
16 Lespérance Hubert, laborer
17 O'Brien Edward, laborer
18 Thouin Antoine, bricklayer
20 Donnelly Francis, laborer
22 Thouin Mrs. M., wid Léon
25 Ancrenais Alphonse, laborer
27 Bernier Marcel, laborer
Brunet Treflé, blacksmith
29 Masson Joseph, checker

JOBSON, from Hibernian to Napoleon road, Village of St Gabriel

Not built upon.

JOSEPHINE, opp No. 240 St Urbain, St Lawrence ward

1 Miller Frs. X., painter
3 Dufort Ovila, conductor
4 Bain Mrs. C., wid John
5 Riendeau Joseph, bartender
Laurin Alfred, painter
Dequise Frs. X., contractor
6 Mott Mrs. E., wid Jacob
Riva Léon, carter
Delongchamps Joseph, joiner
7 Courcelle Joseph, mason
Bergeron Louis, laborer
9 Léveillé Joseph, laborer
Lapointe Thomas, laborer
11 Evarts Arthur, tinsmith
13 Leblanc Adolphe, tinsmith

JURORS, from 54 St George west to 53 St Radegonde, St Lawrence ward

1 Delahanty Michael, grocer
3 Brouder James, clerk
5 McIntyre James, beer driver
5½ Sherman James, moulder
6 Sherman John, laborer
7 Mack Robert, engineer
7½ Eisenmann Abraham, button hole maker
8 Forbes Alexander, machinist
9 Murphy Timothy, moulder
9½ Burns William, engineer
10 McLoughlin Mrs. E., wid Wm., bdg hse
Elliott Thos. C., clerk
Hamilton Fred., ham curer
Wadsworth Wm., builder
11 McQuaid Henry, laborer
O'Hara Mrs. Jane
12 Gamble Parker, painter
13 Cox John, laborer
Darlington John G., laborer
15 Freund F. Joseph, polisher
McGuire Mrs. Catherine
Brown Mrs. Ellen, wid, r
O'Toole Jos., laborer, r
Roach Mrs., wid Paul, r
Cole Wm., blacksmith, r
Holden Mrs. K., wid John, r
Mulhern Robert, laborer, r
17 Stewart William, tailor

Here Anderson st. begins.

19 Myers H., merchant
21 Smith Thomas, storeman
23 Hamelin Chas., bookkeeper
Willett Stephen, plasterer
26 Curran Thomas, laborer
28 Gleeson Patrick
29 Spence J. C., proprietor Canada Stained Glass works
30 Maag Miss Bertha, dressmaker
32 Munday E., bartender

Here Bleury st. intersects.

34 Kyley Mrs. Annie, wid John
36 Acme Wire works, J. J. Ulley, proprietor
38 Curran Mrs. M., wid Charles
McGrath John, laborer
40 Leahy Mrs. Ann, wid M.
42 Aubin Aimé, carter
42½ Morton Thos, clerk
43 Gurd Chas., & Co., Belfast ginger ale and soda water works
44 Kelly James, laborer, r
46 Talbot Robt., stoker
46½ Curran Daniel, laborer, r
Sullivan Dennis, laborer, r
47 Fitzpatrick Miss B., laundress
48 Drake Mrs. Helen, wid John, doctress
49 Godfrey Mrs. Mary, wid Robert
Curley John, printer
Curley Mrs. Kate, wid Patrick
Asselin Miss Emélie
52 Larose H., carpenter and joiner
54 Golden Miss M., dressmaker
Charest Olivier, foreman
Norton Thomas, carpenter
53 O'Shaughnessy James, grocer
56 Cassidy Miss S., confectionery

Here Hermine st. intersects.

57 O'Loughlin J., & Son, grocers
58 Rapple Matthew, grocer
59 Bregent Ernest, artist
60 Lavel Jas., painter
61 Friedlander Mrs., wid E.
62 Cleary Dennis, beer driver
63 Murphy John, laborer
64 McCarthy Mrs. P., wid John
65 Dewitt Mrs., wid Andrew
66 Bailey Jesse, laborer
67 Cockburn William, machinist
68 Doheny Andrew, laborer
69 Grace William, engineer
70 Quinn Joseph, fruits

Here St. Alexander st. intersects.

72 Reynolds Wm., grocer
73 Forster John, driver
75 Hawshaw Miss Jennie, bdg hse
Horton Fred., plumber
Devlin Ed., stonecutter
76 Hoay Mrs. Mary, wid John
77 Robertson John, painter
79 Quill William, painter
Burke Thos., steamfitter
79½ Meehan John, laborer, r
Bone Michael, laborer, r
81 Donyon James, musician

81 Warburton Joseph, engineer
83 Matthews Patrick, com traveller
85 Hewitt Joseph, bookkeeper
91 Carroll A.T., printer and bdg hse
Smith Joseph, laborer
Roche Thos., printer
96 Waverley house, M. O'Reilley, proprietor
Bright G. W., painter
Cowan Samuel, paper stainer
Macdonald A., clerk
Demers Oscar, clerk
Twelvetrees H. E., clerk
Timers E. W., painter
McGuire P. W., tinsmith
97 Royal Victoria stables, T. Starr, proprietor
Starr T., proprietor Royal Victoria stables

KENT, from 78 Delormier av west to 67 Shaw, St Mary ward

2 Miller John, laborer
10 Kane James, blacksmith
15 Cowan William, carter
16 McElhone John, carpenter
17 Lambton Robt. H., blacksmith
Smith Joseph, coal oil dealer
19 McGinnis Anthony
29 Hunter Samuel, commission agt
36 Kyle W., sergeant jail guard

KING, from 57 Common north to 26 William, St Ann ward

1 Gauvreau E., Bull's Head hotel
12 Clément Félix, carter
14 Beaudet O. & J., blacksmiths
15 Brunet Odilon, shoemaker
17 Ingram James, laborer
19 Boylan Thomas, laborer
21 Paquette Désiré, laborer
Petit Joseph, laborer
22 Eagle Foundry and Engine works, George S. Brush, prop
Brush Geo S., proprietor Eagle Foundry and Engine works
31 Perrault Hubert, driver
Brieux Mrs. T., wid M.
33 Hamilton F., wholesale dealer in ham and bacon
35 Turner James, engineer
Audette Onésime, laborer
50 Laing John, foreman
68 McPeke Hugh, laborer
Mulligan Peter, laborer
69 Robertson James, iron storage
71 McInerney John, storeman
72 Meldrum Bros., coal merchants

Here Wellington st. intersects.

84 St Lawrence Sugar Refinery factory
87 McGrail Michael, provisions
99 Warminton R. & W., manufacturers of tinware
Beaver Stamping works, R. & W. Warmainton, proprietors
111 Boden C., & Co., com merchts
112 Miller Bros. & Mitchell, machinists and millwrights
115 Warrington F. H., cheese shipper
119 MacPherson Alex., provisions
122 Chandler C. E., & Co., produce

LABELLE, from 287 Dorchester north to 746 St Catherine, St James ward

1 Bayard Zotique, foreman
3 Cardinal J. Bte., health officer
5 Larose Anatole, P. O. clerk
7 Marcotte Mrs. N., wid Jacques
9 Monnette Am., customs clerk
19 Ouellette Louis, sen., carpenter
Wise John, clerk
20 Desrosiers Ernest, jeweller
21 Kersse Louis
Jordan G., customs officer
23 Dyotte Anaclet, laborer
Bourgoin Charles, laborer
25 Segouin Louis, leather cutter
27 Lefebvre E., mail conductor
29 Daoust J. B. Alph., P. O. clerk
30 Jetté Henri, stonecutter
31 Paquette Eusèbe, saddler
32 Gosselin Jean, laborer
Hogue Mrs. F. X., dressmaker
Hogue Isaac, storeman
Hogue F. X., storeman
Roy Miss H., dressmaker
Dufau Miss M., dressmaker
Pichette Napoléon, laborer
34 Hébert Louis, artist
35 Ford Chas. M., brassfinisher
36 Huysman Auguste, guardian
37 Beaulieu Laurent, laborer
37½ Viger Jos., laborer
Crevier Nap., leather cutter
38 Lavoie Fabien, shoemaker
39 Dechêne Thomas, printer
41 Labelle Joseph, laborer
42 Lemay Paul, storeman
43 Chagnon H. T., grocer
44 Rolland Théophile, merchant
47 Bedard Mrs. Julie, wid L.
Bray Jos. O., lithographer, r
49 Paquette Alfred, blacksmith
50 Pailleur Mrs. Sophie, wid Geo.
Defoi Chas., carpenter
51 Beauchamp Zotique, joiner
Pelletier Gaspard, clerk
Pelletier Henri, clerk
Dagenais Stanislas, painter
52 Reid Miss Margaret
Boutin Miss Delima, seamstress
Lévesque Mrs. Emélie, wid Jos.
53 Telmosse Joachim, baker
Telmosse J. B., P.O. clerk
54 Bourgouin Mag., clerk
55 Joly Hilaire, laborer
58 Sossereau Charles, teacher

Here St. Catherine st. intersects.

59 Providence asylum, rev. sister Amable, superioress; rev. T. Kavanagh, chaplain
Providence church (R.C.), rev. T. Kavanagh, curé

LABERGE TERRACE, from 7 Sanguinet to 4 St Elizabeth, St Louis ward

2 Rousseau Octave, carter
Rousseau Jos. Oct., machinist
4 Chabot Joseph, joiner
6 Fournier Alphonse, tailor
8 Leblanc Alfred, joiner
Tardie Théodore, bookbinder
10 Leblanc Josué, joiner
12 Poulette Félix, stamp worker
Trudel Joseph E.
McGruthier Alex., bookbinder
14 Higgins Michael, tailor
16 Laperrière Joseph, joiner

LACROIX, from 1389 Notre Dame to 22 Perthius, St James ward

Here Dalhousie sq. begins.

29 Aird & Arpin, wholesale boots and shoes
37 Desautels J., of Thouin & Desautels

Here Rousseau st. ends and Champ de Mars st. begins.

43 Lemay Ed., laborer
51 Paquette Jos., manufacturer
64 Fausse A., vet. surgeon

LAFONTAINE, from St Michel to 277 Visitation, above St Catherine, Hochelaga & St Mary wards

12 Cadieux Hubert, laborer
Dulude Eugène, joiner
14 Demuy Chas., blacksmith
Laddy Peter, laborer
16 Larose Joseph, baker
Cameron Robert, engineer
18 Lafortune U., wood dealer
19 Dusault Nelson, trader
21 Skinner George, laborer
Skinner Samuel, laborer, r
Goulet N., conductor C.P.R., r
23 Samson Edmond, engineer
Malo Napoléon, joiner, r
24 Métras R., corporation collector
Métras J. Bte., joiner
Beall J. Wm.
25 Adler Léon, sewing machines
26 Durocher Prim, grocer
36 Myers Francis, laborer
Salletranque Jean, carter, r
Kiley Martin, laborer, r
38 Andrew Godfrey, carpenter
46 Tucker Robert, laborer
Colquhoun Robert, laborer
48 McGowan James, laborer
Willis George, laborer
50 Morain André, carpenter
Cahill Michael, laborer
52 Dunn N., stonecutter

Here Papineau road intersects.

193 Mathieu Léon, milkman
Longpré Louis, laborer, r
Pauzé Louis, laborer, r
195 Cuff Matthew, pensioner
Arcand Ed., shoemaker, r
Masson Nar., cooper, r
199 Brown David, millwright
Lafontaine Louis, laborer
199½ St Pierre Louis, grocer

Here Champlain st. intersects.

201 Mercier Edouard, grocer
203 Lizotte Auguste, engineer
205 Montbriand Louis, plasterer
207 Langlois Léonard, policeman
211 Bonami Henry, shoemaker
213 DeGrosseillier Theo., storeman
Wilhelmy Auguste, laborer
Mercier George, shoemaker
215 Poirier Tancrède, shoemaker
Lespérance Louis, shoemaker
216 Gaynor Thomas, tanner
218 Nash Edward, heater
219 Trudeau Damase, milkman
220 Welsh R., machinist and fitter
221 Charbonneau Mrs. V., wid O.
Charbonneau J., marblecutter
222 Lebeau Jos., leather cutter
223 Beauchamp Frs., shoemaker
224 Poitras A., grocer
225 Bleau Joseph, tobacconist
226 Bisson Magloire, painter
Hénault Narcisse, laborer
227 Tourville Mrs. E., wid L.
229 Brosseau Louis, painter
230 Beauchamp Stanislas, laborer
Thibaudeau Chs., leather cutter
231 Bonamie Ovila, shoemaker
232 Mercier Louis, milkman
233 Tourville Louis, tobacconist
234 Miron Joseph, laborer
237 Huotte J. Bte., coachmaker
238 Croteau Mrs. C., wid Joseph
239 Rivard Néré, painter
240 Barolet Joseph, carpenter
241 Mercier Horace, grocer

242 Mathieu Cléophas, laborer
243 Dionne Albert C., grocer
244 O'Kane Frank, currier
Morin Joseph, laborer, r
Champagne C., laborer, r
Guernon Narcisse, shoemaker, r
Guernon Médéric, mason, r
245 Beaudoin Joseph, butcher
246 Barolet Maxime A., grain dealer
248 Gartin Alphonse, shoemaker
250 Delorme Arthur, joiner
252 Renauld Louis, poultry dealer
Labelle Isidore, baker
Moreau Mrs. M., wid Joseph
Masson Thos., carpenter

Here Maisonneuve st. intersects.

258 Maheu Louis, bricklayer
258½ Mayer Joseph, sen.
260 Mayer Joseph, jun., painter
260½ Landry François X., bricklayer
262 Payne John A., policeman
264 Désormeau Louis, laborer
266 Perrault Alphonse, butcher
270 Giard Alphonse, laborer
Desautels Joseph, shoemaker, r
Lafortune J. Bte., roofer, r
283 Blanchard A., wood merchant

Here Plessis st. intersects.

285 Chaussé L. G., grocer
287 Dupont J. Bte., joiner
Chalifoux Joseph, laborer
Désy Adolphe, storeman
288 Thériault Eugène, bricklayer
289 Cornellier Joseph, shoemaker
291 Paré François, carpenter
292 Homier Alp., stonecutter
293 Ayotte Augustin, confectioner
294 Rhéaume Magloire, shoemaker
295 Landry Ovila, shoemaker
Désautels Hector, driver
296 Désormier François, shoemaker
297 Delanoue P., umbrella repairer
298 Racette Frédéric, shoemaker
Labelle Cléophas, shoemaker, r
299 Brazeau Toussaint, laborer
300 St Jean Joseph, storeman
301 Léveillé Damase, tanner
303 St Onge Stanislas, carter
Pauzé Régis, mason
304 Beauchamp Z., glovemaker
Léveillé Moïse, laborer, r
305 Laporte Arsène, carter
306 Moreau Joseph, laborer
307 Béchard Julien, laborer
308 Giard Frs. Xavier, laborer
Lagarde Ant., sen. shoemaker
309 St Amand Louis, joiner
309½ Lortie Alexis, grocer
310 Bourgeois David, grocer

Here Panet st. intersects.

311 Marcotte Wm., tailor
312 Beaudreault A. A., grocer
313 Levêque J Bte., joiner
314 Rivet F. X., undertaker
316 Lauzon Charles, butcher
Deschêne André, laborer, r
321 Gauthier Ed., carriagemaker
Saddler F., tanner
326 Lapierre Louis, currier
Gadbois S. H., currier
330 Ménard Nicolas, stevedore
332 Lemay Narcisse, currier
334 Prénoveau A., stonecutter
Thouin Siméon, laborer
Richard Alex., cigarmaker
336 Rochon Jos., com agent
340 Dépatie Mrs. C., wid E.
Dépatie William, hotel
400 Blais rev N. J., C.S.C.

LAGAUCHETIERE, from 24 Shaw west to Cathedral, St Mary, St James, St Louis, St Lawrence and St Antoine wards

3 Barry James, trader

Here Gain st. intersects.

12 Warring Humphrey, laborer
14 Granger Robert, laborer
16 Maisson J. Bte., agent

Here Papineau sq. intersects.

24 Malbeuf C A. L., grocer
25 Doyle Mrs. Mary, wid Peter
31 Nash Henry, bookkeeper
32 Labelle Roch, blacksmith
34 Beaupré Etienne, painter
Trafford James, laborer, r
St Amand Mrs. Julie, wid Ls.
Peltier Théodore, laborer
Caron Mrs. Celina, wid Edward
35 Nolan Michael F., laborer
36 McMahon Patrick
Labelle Honoré, baker
38 St Martin Jos., grocer

Here St. Adolphus st. begins.

Here Champlain st. begins.

40 St Jean Mrs. E., wid Narcisse
42 Fraser John, laborer
44 Hefferman Thos., contractor
46 Bray Bernard, watchman
48 Masson Cyrille, truck maker
48½ Brunelle Aug., laborer
49 Labrecque C E., carter
51 Pinsonneault Paul, bricklayer
51½ Landry Charles, saddler

Here Voltigeurs st. ends.

55 Trempe Louis, blacksmith
Gratton Antoine, laborer
57 Barrette F. X., painter
Hamer Edward, moulder
58 Croze Mathias, grocer
62 Dubois J. Bte., laborer
Leblanc Joseph, shoemaker
65 Gratton Joseph Louis, grocer
67 Sheehan John, foreman
68 Grattan Antoine, laborer

Here Maisonneuve st. begins.

69 Walker Miss Cecile
69½ Turney Francis, carter
McGurk James, laborer
70 Martin Mrs. C., wid J. Bte.
71 Ball Richard, moulder
72 Hinton George, wheelwright
73 Dockrill Mrs. E., wid John
73½ McDougall Mrs. A., wid John
74 Keegan John, laborer
75 Tucker W. D., engineer
75½ Bray Charles, engineer
76 Collins Daniel, grocer

Here St. Ignace st. ends.

78 Defoy Renice, grocer
Barry Alex., agent
Ryan Andrew, driver
Lamothe Louis, laborer
Guilbault Joseph, driver
Desormeau Thomas, carter
Caillier F. X, shoemaker
Rochon Siméon, shoemaker
77 O'Neil John, laborer
77½ Lee Mrs. Mary, wid Joseph
79 Wilkinson Wm., boilermaker
79½ Murray Peter, laborer
81 Gould Edward, tinsmith
81½ Lanham Arthur, laborer
83 Villemaire Arthur D., grocer

Here Plessis st. begins.

84 Corner Daniel, driver
86 Condin Patrick, laborer
88 Smith Mrs. Mary, wid Geo.
90 Scanlan Wm., laborer
92 Thérien Roch, tobacconist
Thérien Léandre, carpenter
94 Crowe P., police sergeant
96 Shaw M., storeman
98 Stewart John, machinist
100 Halley Ed., laborer
102 Smith Nicholas, laborer
104 Purcell John, grocer

Here Desalaberry st. ends.

109 Methodist church (East End)
rev. Joseph Hagan, minister;
Chas. Perkins, sexton
111 Perkins Chas., sexton
Perkins Chas., moulder
112 Gauthier E., blacksmith
112½ Lapierre Janvier, laborer
113 Muir James, superintendent
114 Caimi François, cigarmaker
115 Desjardins Joseph, druggist
Deroches Mrs. N., wid Antoine
116 Mahon James, laborer
Gauthier Albert, laborer
117 Murphy John, laborer
118 Dillon Eugène, clerk
119 Mullin Mrs. B., wid Thomas
120 Brickay Mrs. F., wid F. X.

Here Panet st. intersects.

121 Roche Jas., small wares
122 Parthenais Médard, grocer
123 Delaney Mrs. M., wid James
124 Lalumière Z., shoemaker
126 Dufort Nazaire, butcher
Lesage Max., butcher
128 Laperle Joseph, bookkeeper
130 Flynn Edward, laborer
132 Bain Robert, storeman
133 Arpin Louis, trader
134 Murray John, contractor
135 Hinton George, wheelwright
136 Smith Edward, machinist
140 Gariépy Fred., driver
141 Gauthier E., blacksmith

Here Visitation st. intersects.

145 McDonald Lawrence, grocer
147 McDonald Mrs. L., dressmaker
149 Lafleur Joseph, stonecutter
Meloche Eusèbe, laborer
151 Hébert Alex., laborer
Bennett Edward, shoemaker
153 Plouffe François, trader
153½ Plamondon E., machinist
St George Joseph, conductor
155 Pagé Pierre, laborer

Here Beaudry st. intersects.

157 Thibeault Louis, laborer
158 Caron Zoël, trader
159 Lamin Edouard, grocer
160 Berthiaume Antoine, grocer
162 Martin Mrs. F., wid Philip
162½ Pyfer Louis M., clerk
163 Lockie James, confectioner
Salmon P., laborer
Lapierre Louis, laborer
Chouinard Marcel, laborer
164 Boyer Napoléon, tobacconist
165 Malo Emile, printer
Saulnier Gilbert, storeman
166 Corbeille Paul, grocer
Corbeille Jos., conductor G.T.R.
168 Courtemanche Ant., jun., trader
Débigarré Jean Bte., laborer
169 Courtemanche Abr., fancy goods
170 Beauchamp Frs., carter
170½ Durand Henri, barber
173 Lamarche Mrs. S., wid F. X.,
fancy goods
174 Dudevoir T., grocer

Here Montcalm st. intersects.

175 Peltier Israel, butcher
Coté Louis, driver
176 Lacroix Edouard, plumber
177 Gariépy Onésime, barber
178 Jones Mrs. Sarah, wid Oliver
179 Therien A., laborer
Derome Miss E., dressmaker, r
181 Massé Jean Bte., carpenter
182 Chauvin Jacques, blacksmith
182½ Pagé Olivier, shoemaker
184 Dubord Joseph, laborer
Thifault Edouard, caulker
186 Dufresne Louis, machinist
Hubbard Charles, silk manuf.
187 Ouimette Isaac, dealer
188 Martineau Arthur, barber
189 Goyette Noë, saloon
190 Larose M., shoemaker
Vincent J. M., agent
192 Rouselle Albert, carter
Dempsey Mrs. M., wid Wm., midwife
194 Briault Arthur, cabinetmaker

Here Wolfe st. intersects.

195 Amiot Antoine, grocer
196 Hoolahan Mrs. J., crockery
199 Fogarty Michael, laborer
200 Dempsey Thomas, laborer
201 Lebeau Frs. Xavier, laborer
202 Purcell Andrew, foreman
203 Neveu E., shoemaker
204 McCall John, butcher
205 Lacroix Chs., shoemaker
206 Bacon James, horseshoer
Williamson Wm., laborer
Laforest Francis, laborer
207 Harbour Antoine, laborer
Foisy Joseph, carpenter
208 O'Sullivan J., blacksmith
209 Jacobs James, moulder
Hennessy Patrick, laborer
210 Ménard Onésime, saloon
210½ Coulombe N. E., M.D.
Gauthier Moïse
211 Norman Henry, grocer
212 Neveu Ernest, grocer

Here Amherst st. intersects.

213 Beaudin Toussaint, butcher
214 Courteau Frs., grocer
216 Courteau Urbain, clerk
217 Brunette Narcisse, laborer
218 Shippel H., butcher
219 Demers Etienne, contractor
221 Neveu Arsène, grocer
223 Boulet Léon, carter
225 Gadbois Romain, laborer
226 Platt David, foreman
Cusson Moïse, engineer
227 Hensely Alfred, clerk
228 Lagassé Mrs. H., wid A.
Gariépy J. B., laborer
229 Robert Alex., contractor
230 Chambers Mrs. Mary, wid John
Campbell John, foreman
Campbell Daniel, fireman
233 Fournier Hubert, trader
234 Connolly John, grocer

Here Jacques Cartier st. intersects.

235 Perrault M., notary
236 Ménard M., grocer
237 Brien B., plasterer
239 Vallée Louis, laborer
240 Loftus A., P. O. enquiry office
241 Lépine Joseph, laborer
Contant E., printer
242 Dubois Moïse, trader
Dini Albert, statuary
244 Labrèche Edouard, laborer
245 Vanini Constant, grocer
Labelle Mrs. Lucy, wid Jos.
246 Chartré Mrs. L., wid Pierre
248 Brunelle Joseph, trader
250 Bellazzi J. Bte., tailor
White Wm., laborer
252 Gaudet Mrs. L., wid J. Bte.

Here Campeau st. intersects.

253 Sœurs de la Miséricorde
254 Martin Jacob, grocer
255 Brien rev Aristide, chaplain to the Sisters de la Miséricorde
260 Dempsey Miss Mary
262 Lamarre Hubert, clerk
264 Grant Chas. G., bookkeeper
Black James, com traveller
266 Burgess J., Government steamboat inspector
Bergholdt Wm., of Bergholdt, McGillis & Co.
268 Lespérance John, immigration agent
270 Grace Patrick, grocer

Here St. Hubert st. intersects.

293 Fabre Mrs. Luce, wid E. R.
Surveyer L. J. A., hardware
Lévesque Mrs. D., wid A.
294 Ouimet lieut.-col. J. Aldéric, of Ouimet & Hughes
295 Gravel J. A., of Fabre & Gravel
Gravel E. H., clerk
296 Le Club Canadien
Bonin N., guardian

Here Berri st. intersects.

310 Amos Mrs. L., wid Auguste
316 Cherrier C. S., Q.C., advocate
318 Monk Fred. D., of Monk & Baynes
320 Globenski Edmond, printer

Here St. Denis st. intersects.

332 Laporte Napoléon, contractor
333 Morel Mrs. Ad., wid Louis
Gaudet Henri A., P.O. clerk
Mercier Octave, barber
335 Mercier Rosario, painter
336 Brulé Joseph, laborer
Vigeant Joseph, tailor
Bérubé Jean, tailor
Gagné Miss Margaret
337 Mercier Ed., furrier
Laurent Samuel
338 Dufresne Mrs. Marie, wid J. O.
339 Sénécal André, bookkeeper
340 Picard Mrs. Marie, wid F. X.
341 Labelle J. B., professor of music
Martin Francis, clerk
343 Mathyl J. Bte., finisher
344 Barbeau Odilon, clerk
345 Provencher J. A. N., editor
345½ Pratte Treffié, bricklayer, r
Hamel Théophile, druggist
Lafrenière Cléophas, joiner
345¾ Petit Paul, foreman, r
346 Dupuis Joseph, jun., clerk
Dupuis Joseph, sen., clerk

Here Lagauchetiere lane ends.

347 Hamelin J. N., bookkeeper
Hamelin Edmond
Hamelin Alex., bookbinder
348 Hamelin Joseph V., bookkeeper
349 Paré Alex., dry goods
350 Barbeau F., clerk
351 Beaudry Miss Mary
De Chalon Mrs. R.
352 Ducharme Dominique, carpenter
352½ Bernard R., R. & O. Nav. Co.
353 Carmel Hormisdas, clerk
354 Junod E., watchmaker
356 Conway Mrs. A., wid T., grocery

Here Sanguinet st. intersects.

362 Dansereau H., clerk
363 Tison Benj., joiner
364 Fallon Martin
365 Marcotte Alphonse, merchant
366 Cholette L. E. A., Canadian Rubber Co.
367 Gauthier Joseph, bookkeeper
368 Lawton Fred, bookkeeper
369 Gilligan John, storeman
370 Greig Mrs. J., wid John
371 Challfoux Alf., tailor
372 Peltier Pierre, trader
Peltier Horace, student
374 Murphy Mrs. M., wid Maurice

Here St. Elizabeth st. intersects.

375 Majeau Joseph, jun., grocer
378 Gauthier J. D., M.D.
379 Normandeau P. E., notary
380 Majeau Jos., sen., joiner
381 Thomas Henri, butcher
382 Whiteford Wm D., of Raymond & Whiteford
Whiteford Jno. J., watchmaker
Whiteford E., clerk
383 Price Martin, trader
385 Burns Wm., laborer
387 Donohue Mrs. J.
389 Chester Wm. E., builder

Here German st. intersects.

394 Richer George, barber
Richer Alexis, furrier
396 Majeau Cyprien, tinsmith
399 Bickerstaff David, carter
400 Bergeron Léon, cabinetmaker
Bergeron Mrs. D., wid Léon
400½ Grenier Louis, plasterer
Leduc Narcisse, carpenter
402 Benjamin Mrs. E., wid S.
403 Rowan P., of P. Rowan & Co.
404 Boisvenue Hormisdas, carter
405 Lorrain Augustin, clerk
Leblanc H. M., trader
407 Cinq Mars Mrs. E., wid Noel
Cox Mrs. Caroline, wid Wm.
409 Mallette Théodore H., grocer

Here St. Constant st. intersects.

410 De Matieres H., saloon keeper
412 Quesba Santino, laborer
413 Coderre Mrs. M., wid Alph.
413½ Brunette Ed., express driver
414 Gladu Louis, carter
414½ Latham Moses, pedlar
Clément Mrs. Louise, wid Jos.
Clavel Hubert, painter
415 Mitchell Nap., joiner
415½ Turcot Rémi, confectioner
Turcot Mrs. R., midwife
416 Thérien François, shoemaker
417 Mitchell Pierre T., joiner
418 Lamy Alex., umbrellamaker
419 Boivin Oscar, city assessor
420 Beauchamp Mrs. M., wid F. X.
Provost Mrs. A., seamstress
Forget Auguste, painter
421 Dufresne L. G., fancy goods
422 Matté Elie, laborer
423 Lalonge Pierre, laborer
424 Sawyer Miss Mary C.
Sawyer Miss Mary Anne
Sawyer John
Pepin Joseph, carter, r
425 Tison J. Bte., sen., architect
Mauger Miss O., seamstress, r
Dabien Miss M., seamstress, r
Martinbeau Narcisse, engineer, r
Godard Miss M., charwoman, r
427 Gervais Frs. Xavier, tailor
429 Deroza Rosario, musician
Courtois Mrs. E., wid G., r
Courtemanche Miss A., r
430 Parizeau D., lumber merchant
431 Mayers Joseph, tailor

431 Vosberg Enoch, tailor
432 Phaneuf Louis Joseph, saddler
434 Barron Jean, shoemaker
438 Martin Michel, restaurant
439 Brodeur Charles, machinist

Here St. Dominique st. intersects.

441 Duval Charles, grocer
443 Leclaire Mrs. J., wid J.
Lapointe Miss M., dressmaker
444 Godin Cyprien, grocer
445 David David, laborer
446 Grotz F. X., machinist
Richelieu Mrs. N., dressmaker
447 Paré François, carpenter
448 Boivin Zotique, photographer
449 Arcand Wilfred, tailor
450 Lord Alfred, P. O. clerk
452 Martin E., painter
Vinet Damase, painter
453½ Champeau Adelard, barkeeper
454 Carroll James, dry goods

Here St. Lawrence st. intersects.

455 McDonell Mrs. E., wid John
Spero J., button hole maker
456 Martial Israël, photographer
457 Gougeon Benj., joiner
459 Frigon Benj., contractor
461 Fitzgibbon M., custom hse officr
465 Heagerty John, grocer
467 Montreal Water Works shop, C. Lagacé, foreman; J. Fallon, clerk
468 Duncan J. B., restaurant

Here St. Charles Borromée st. intersects.

468½ Richer J. B., grocer
470 Thibault Louis, clerk
470½ Lambert Julien, joiner
472½ Wilson George, com traveller
Gumbuley Thomas, blacksmith
476 Richer Antoine, beer driver
Cousineau Miss P., seamstress
Lachapelle Miss D., seamstress
Hemond Miss Adéline, laundress
Bénard Miss Julie, laundress
478 Daly A., painter
Gold Louis, tailor
480 Turgeon Joseph O., advocate
481 Edmondson David, carter
Kerr John, pressman
McDonnell Daniel, carter
482 Hardesty Mrs. M., wid H. W.
Paquet Jean Bte., tailor
483 Loughead Samuel, carpenter
483½ Loughead John, clerk
484 Whitty Thomas, professor
484½ Ménard J. B., machinist
485 Grace William, painter
Wiggins James, shoemaker
487 Murphy Mrs. A., wid James
Park John A., carpenter
488 Wright Mrs. M., saloon

Here St. Urbain st. intersects.

493 Refuge de la Passion, Miss S. Vincent, directress
494 Barsalou Joseph, of Benning & Barsalou
Barsalou Charles, of Barsalou & Co.
Barsalou Maurice, of Mailloux & Co.
Barsalou Arthur, clerk
496 Mitchell Mrs. G., wid A., b'g hse
Bailey Robert, laborer
Sheppard Wm., bookkeeper
Crumbey Wm., carpenter
Cookson Wm., bookkeeper
498 Dunning Mrs. M., wid Patrick
Chest James, marblecutter
499 Roberts Geo., builder
500 British and Canadian school, E. Ths. Chambers, head master

Here Cotté st. ends.

511 Davidson Wm. C., & Co., lithographers
517 Kendall G. H., machinist
Lawless W. C., & Co., manufacturers of printing material
Telephone Company of Canada
Montreal Carpet Beating Co.
519 Egginton Jos. A., ornamental glass cutter
521 Gibson Thomas, printer
523 Carpenter Mrs. M., wid T.
525 Bloor B., china decorator
527 Courtien Paul, cook
529 Campbell D., tailors' trimmings
Campbell D., jun., clerk
531 Egginton Jos. A., ornemental glass cutter
533 School of Portuguese, Hebrew Congregation, A. Jacoby, tchr

Here Chenneville st. intersects.

537 Notre Dame des Anges church, R C., rev. A. Giband, director; Jos. Lépine, sacristan
538 Park W. G., wood merchant
541 Mondoux Siméon, registrar

Here St. George st. intersects.

545 Cunningham Edward, grocer
549 Smith William, saddler
551 Flemming Samuel, blacksmith
552 Wilson Azarie, tailor
Flynn Thomas, customs officer
553 Sheehan M., gate keeper G.T.R.
554 Bloom G., button hole maker
Teldmen J., pedlar
555 Taylor Mrs., wid Joseph
556 Emerson James
557 McCoy Pat., upholsterer
558 Johnson Jas., customs officer
559 McDonell Mrs. Bridget, wid T.
560 Ebles Richard, foreman
561 Cummings Patrick, painter
562 Delaney Ed., grocer
563 Delaney Dennis, carpenter

Here Anderson st. intersects.

566 Ryan Walter
Costello Mrs. E., wid Patrick
567 McDonell Patrick
McDonell Miss A., ladies' hair dresser
568 Kerby Patrick, printer
569 McIntyre Duncan, bookkeeper
570 McBride Mrs. J., wid Albert
McNeil J. C., of McNeil & Co.
571 Horsfall John H., plumber
Kenyon A. S., accountant
573 Byrd William, carpenter
578 Elliott Edward, grocer
579 Herrington D., fruit dealer

Here Bleury st. intersects.

581 Quinn T., of T. Quinn & Co., bill poster
583 Robinson Edward, painter
585 Gole Grenville, clerk
587 Stewart Michael, tailor

Here a lane begins.

588 Mander Jas., bookkeeper
589 Wallace Alex., plane mnfr
Martin F., iron finisher
Hammonds Philip, clerk
Deuchers Wm., packer, r
Rodgers Mrs. M., wid J., r
590 Kelly Wm., baker
593 Morey Jacob T., livery stables
594 Wallace James, bookkeeper
596 Lester Wm., storeman
597 Nibbs James, express driver
Nibbs Mrs. James, dressmaker
598 Quenneville Mrs. G., wid A.
599 Bissonnet Julian, ins. clerk
600 Odam William, beer driver
601 Ford Lawrence, coachman
602 Nelligan Patrick, P. O. dept
602½ Harty Miss Mary, laundress
603 Kellond R., & Co., carpenters
604 Mooney Thomas, laborer
605 Leroux Alex., butcher
606 Morgan Thomas, saloon

Here Hermine st. ends.

607 Martin Mrs Sophie, wid E.
610 Abjohn James, carpenter
612 Hanna James, foreman
613 Union Marble & Granite works, C. A. McDonell & Co., props
614 Brouillet Miss M., milliner
Brouillet Louis, architect
615 Ledoux Mrs. C., wid Antoine
Ryan Thomas, storeman
616 McIntyre Mrs. Edw., bdg hse
617 Matthews Mrs. Sarah, wid C.

Here St. Alexander st. intersects

St Patrick's church, R.C., rev. Patrick Dowd, parish priest
618 Dean Mrs. Jane, wid Robert
Dean W. H., clerk
620 Clapperton Robt., customs office
Dingwell Lewis, clerk
622 Meadows Mrs. Eliza, wid B.
626 New York house, D. A. Melvin, manager
628 Quinn Edward, messenger
Wilson John, clerk
Scott James, clerk
630 Morris Mrs. Mary, wid James
632 Ramsay Austin, bdg hse
Simon A. M., clerk
McDougall Wm., clerk
Sprink W., bank clerk
Shortress W., advocate
Ramsay A. H., sen., bookkeeper
Ramsay A. H., jun., clerk
Foster Wm., com traveller
Farron C., foreman
Cavanagh P., clerk C P.R.
Hamilton —, clerk C.P.R.
Philpot J. C., purser
Fraser J. P., clerk
Charters R., clerk
633 Michaud rev. sister, suprs St Bridget's House of Refuge
St Bridget's House of Refuge, rev. sister Michaud, suprs
640 Vital Robert
643 Davy Walter L., com agent
645 Dugdale J. J., M.D.
Church of the Messiah, Unitarian

Here St. Radegonde st. ends and Beaver Hall hill begins.

St Bartholomew's Reformed Episcopal church, right rev. B. B. Ussher, rector
St Andrew's church, ch of Scotland, rev. Edgar Hill, pastor
Mitchell J., sexton St Bartholomew's ch
646 Lovejoy G. W., M.D., L.D.S.
648 Johnson Joseph
650 Fuhrer Mrs. C., doctress
Fuhrer F. H., customs officer
Thouret E., of Thouret, Fitzgibbon & Co.
652 Edgar John, merchant
McKenzie M., of M. McKenzie & Co.
654 Hamilton M., of M. McKenzie & Co.
656 McKercher J., LL.B., principal Sherbrooke st school
658 Donnelly Jas., of Jas. Donnelly & Son

658 Donnelly John T., of Jas. Donnelly & Son
660 Moss J. L., of J. L. Moss & Co.
662 Roy James
664 De Lavigne Mrs. M., wid Alf.
Mariotti C., sculptor
Holland W. A., clerk G.T.R
666 Morris Geo., clerk
Evans R. S., house agent
Fraser Joshua
Kruger Paul, musician
Lindsay John, bookkeeper
Gladman G., medical student
668 Gross Ferdinand, surgical instrument maker
670 Bell Samuel, of J. & T. Bell
672 Stephens John, of J. & T. Bell
Stephens Thos., clerk
674 Neagle John
Fitzpatrick Mrs. Kate, wid John
Campion Mrs. E., wid Frs.
676 Stephenson James, chief appraiser of dry goods
678 Campbell D. W., clerk
Campbell Fred., clerk
680 Barry Dennis, advocate
682 Hamilton Henry, of Liggett & Hamilton
684 Smith R. H., of Smith & Co.
Smith I. L., of Smith & Co.
Smith L. F., of Smith & Co.
684½ Sharpe G., of Sharpe's City Exp.
Sharpe J., of Sharpe's City Exp.
686 McFarlane T., mining engineer
688 Buchanan Thos., pork inspector

Here St. Geneviève st. intersects.

692 Brophy Mrs. E., wid William
Brophy Jas., com traveller
Brophy Henry, asst. man. Montreal News Co.
694 Ross R. B., of W. M. Knowles & Co.
Williamson James, merchant
696 McDougall James, proprietor Canal Flour mills
McDougall J. C., clerk
698 Tabb Horatio N., man. Dominion Carpet Beating Co.
700 McLaren Wm. D., baking powder manufacturer
McLaren A., clerk
McLaren J. R., wooden ware mnfr
702 Farrell Wm., wine merchant
704 Grant John J., broker
706 Wilson A., stock broker
712 Wilson Mrs. E., wid Andrew
Matthews Fred.
714 Evans ven. Archdeacon, M.A., rector St Stephen's church

Here St. Monique st. intersects.

724 Ross Mrs. Alex.
731 Clendinneng W., of W. Clendinneng & Son
Clendinneng John
734 Tolmie Murdo, carpenter
735 McGarvey Owen, of O. McGarvey & Son
742 Academy St Antoine, Congregation of Notre Dame, sister Ste Marie de la Croix, suprs
746 Sheppard R. W., jun., manager O. R. Nav. Co.

Here Mansfield st. begins.

748 Elwes C. F., auctioneer
750 Smith Mrs. A., wid James
752 Galbraith rev. W., LL.B., pastor Ottawa st. Methodist church
754 O'Grady Mrs. Agnes, wid Jas.
Farquharson John, clerk
756 Russel J. J., of H. & J. Russel
760 Martel Oscar, violinist

Here St. Margaret st. ends.

761 Bishop's palace, R. Catholic, Mgr. E. C. Fabre, bishop of Montreal
Harel rev. T., chancellor
Maréchal rev. D. M., vicar gen
Leblanc very rev. canon P.
Donnelly rev. John, priv. secy

LAGAUCHETIERE LANE, from 109 Dubord to 346 Lagauchetiere, St Louis ward

3 Loiselle Philippe, carpenter
5 Belisle Elmore, painter
7 Savaria Alphonse, butcher
9 Rousseau Casimir, carpenter
11 Brindamour Pierre, butcher
14 Bissonnette Frs. X., plasterer
15 Jamieson Thomas, trunk maker
16 Olivier Charles, bookkeeper
Michaud Mrs. S., wid Thomas

LARIN AVENUE, from 477 Seigneurs west to 195 Chatham, St Antoine ward

1 Bigras David, baker
2 Larin Pierre, second-hand store
3 Newell Martin, clerk G.T.R.
4 Trépanier Charles, baker
5 Waterson James, policeman
6 Gambler Edward, plumber

LARIVIERE, from 382 Panet to 383 Visitation, St Mary ward

Raymond Benjamin, mason
Desrocher Alexis, shoemaker

Here St. Pierre lane intersects.

LATOUR, from 50 St Radegonde west to 20 St Monique, St Antoine ward

8 McElligott Thos. A., bookseller
9 Randall Alfred, caretaker
10 Veit Mrs. Mary, wid F.
12 Culhane Mrs. M., wid Thomas
Culhane Thomas, customs officer
13 Jones A. C., clerk G. T. R.
14 Munroe Mrs. Ellen, wid John
15 Letts Thomas
16 Horsnell A. H., scalemaker
Horsnell Mrs., dressmaker
Howe Mrs. Mary, wid Michael, charwoman
16½ McFarland David, storeman
17 McBride Mrs. M., wid Thomas
18 Wait Jas., contractor
19 Simpson Mrs. M., wid James
20 Haran Patrick, constable
21 Ritchie F. P., electrician
22 Jouffret Michel, manufacturer
23 Benallack Henry J., trader
24 Neville Robert, builder
25 Page Vincent, ironfitter
Page Thomas, ironfitter
26 Dyson Mrs. M., wid Henry
27 Duncan Adam, shipping clerk
Duncan Mrs. A., dressmaker
28 Smith James
29 Douglas Wm., boots and shoes
30 Lane John, agent
31 McCabe Hugh, agent
31½ McMillan Wm., grocer
32 Sweeney Mrs. J., wid Miles
33 Ferte Mrs. Julie, bdg hse
Ferte Ed., plumber
Deziel Régiste, clerk
Raymond Albert, tailor
Wilson P., storeman
Hale George, clerk
34 Venables John, musician
35 Garrity William, jun., clerk
35 James Joseph, & Co., roofers
36 Angle James, carpenter
Brown Chs., laborer
Matticks Edward, plumber
Seale John, laborer
Welsh Wm., storeman
Eton J. B., sexton
37 Common W. J., bookkeeper
Common John, brassfinisher
38 Sullivan William, clerk
Farney Michael, tailor
Howden Ben., baggageman
39 McMillan Duncan

Here Busby st. ends.

40 Boyd Mrs. Elizabeth, wid Wm.
41 McLean David, paper ruler
41½ McLean Mrs. G., wid John
42 Jackson Kermen, tailor
43 Herder Max, book agent
43½ Fitzgerald Wm., waiter
44 Bergeron J. A., manager
45 Donohue John, shoemaker
46 Jones Mrs. Esther, wid John
47 Fox Michael, tailor
48 Kennedy Peter, bookkeeper
49 Oakley James Omer, grocer
50 Stilwell Edward L., clerk
51 Marchessault Henry, crimper
52 McGrath F. H., brassfinisher
53 Hall H. J., clerk
55 Krause August, tailor
57 Derosiers Pierre
Derosiers Louis, bookkeeper
58 Reed George W., roofer
Gagnon Mrs. Joséphine, wid H.
St Jean Edouard, carter
59 Bell John

Here St. Geneviève st. intersects.

60 Clerk J. H., clerk
62 Ryan G. Wm., customs clerk
63 Steinson Henry, of H. Steinson & Co.
64 Bartram Chas. E., com traveller
66 McMichael Colin C., milkman
68 McGregor Mrs. E., wid Henry
Stacey Edward, general agent
72 Curran John, provision merchnt

LAVAL AVENUE, formerly Upper St Elizabeth, from 441 Sherbrooke, St Louis ward

Here Courville st. begins.

6 Lévêque Adolphe, architect
8 Hérard Louis Jos., stove mnfr
24 Guthrie David, shipping clerk
74 Baril Antoine, joiner
136 Gené H., gardener
139 Stuart John
141 Perreault George, carpenter
Warren W., bookkeeper

Here Roy st. intersects.

147 Erly L. John, merchant
149 Ross Wm., notary
151 Tessier Narcisse Jos., ins. agent
153 Webster W. J., boots and shoes
155 Balete Emile, professor
157 Cutt Harry, secretary Atlantic & North-West Railway
159 Reed William, customs agent
Reed Stewart, customs agent
161 Senez C. A., com traveller
163 Généreux Onésime, contractor
Beland Henri D., bank clerk
Généreux G. A., clerk
165 Pow James, clerk G.T.R.
167 Mitchell Mrs. H., wid Peter
175 O'Brien Edward, clerk
177 Hurley James, accountant
Girard Auguste, merchant
179 Milard H. R., merchant
181 Merreet Martin, artist
183 Slack Robert, clerk
184 Desmarais L., shoemaker

185 Bouchard Joseph
187 St Louis Adélard, excise officer
189 Renaud Adolphe, shoemaker
197 Brunet Cyrille, bricklayer
Gervais Pierre, locksmith
199 Poitevin George, milkman
201 Etienne Miss E. P., dressmaker
203 Brunet Placide, contractor
207 Valiquette Alphonse, contractor
215 Walker Richard H., night manager C. D. Tel. Co.
217 Dufort Philip, general agent
225 Audet Mrs. M., wid Laurent
Audet Alphonse, Government officer
Audet François, bookkeeper
227 Pollock J. M., com traveller
229 Cunningham J. J., G.T.R.
231 Chalut J. O., inspector

LEDUC LANE, off 243½ St Dominique, St Louis ward

3 Courtois Louis, cigarmaker
4 Deville Albert, teacher
5 Bastien Edouard, carter
6 Forget Louis, joiner
7 Mainville Guillaume, mason
Martin Daniel, storeman
8 Gauthier Joseph, tinsmith
Lacroix Michel, laborer
Bastien Joseph, stonecutter
9 Arcouet Pierre, shoemaker
10 Racette Pierre, laborer
11 Lapointe Edouard, painter
12 Latour Mrs. H., wid J. Bte.
Lacoste André
13 Garlépy Joseph, joiner
15 Ayette Joseph, carter
16 Bernard Jean Bte., laborer
Lanthier Ludger, joiner
17 Viau Aldéric, stonecutter
18 Charette Bte., laborer
Pelletier Eugène, baker
19 Champoux Hormidas, joiner
20 Goulet Joseph, carter
Martin O. H., clerk
21 Hémond Théodore, cigarmaker
22 Trottier Maxime, driver
Gingras J. Bte., engineer
23 Mercure Mrs. Angèle, wid J.
25 Gauthier Chs., clerk
Guénette Winceslas, barber
28 Guénette Mrs. Adel., wid F. X.
30 Vigent Octave, printer
32 Filion Joseph, ship laborer

LEMOINE, from 100 St Peter west to 147 McGill, West ward

3 Tees, Costigan & Wilson, grocers
5 Ecroyd Thomas, tanner
6 Black & Locke, leather mchts
7 McIndoe & Vaughan, leather
8 Hubbell & Brown, leather mchts
9 Gougeon & Roby, leather
Weaver G. W., wool dealer

Here St. Helen st. intersects.

10 The Montreal Cotton Company, R. R. Stevenson, agent
12 Ralston Peter, & Sons, manufacturers
Fisk Henry J., & Co., importers of leather and findings
14 Goyer & Etienne, leather mchts
15 Thouret, Fitzgibbon & Co., importers
16 Whitley Bros., leather
Binks C. H., & Co., importers
18 Taylor W., Lindsay, & Co., dry goods importers
20 Stevenson J. Alex., leather
Mooney J. H., Sons & Co., leather merchants
Henderson W. C., leather importer
21 Florant A. D., agent for W. J. McMaster & Co.
Newman F. W., agent
Nield George M., manfrs' agent
Spence Alex., general merchant
Hoctor James, cigar manufr
22 Heuser E., hardware
Boker Henry, mnfr hardware
26 Tétu, Cirice & Co., com merchts
28 Bedell, Glassford & Co., importers and manufacturers
30 Leonard M., leather merchant
34 Proctor Chas. D., hops, &c.
36 Dunbar, McMaster & Co., thread
Fraser Donald, manufactrs' agt
Harris S., hat and cap manufr
38 Gerrie Adam, tobacconist

LEON XIII, from 166½ St Denis west, St James ward

1 Blais Prudent, laborer
3 Sarault Maxime, baker
Pelletier J. Bte., shoemaker
7 Bourassa Alphonse B.
9 Friset Firmin, leather cutter
Joyal Miss Albina, dressmaker
11 Brosseau Noé, merchant tailor
13 Malherbes Joseph, joiner
15 Lemay Anselme, clerk
17 Paré Théophile, cooper
Barbeau Abraham, clerk
19 Paquet Adolphe, clerk
21 Redpath George, engineer

LEROUX, east from 361 Seigneurs and south from 172 Railway track, St Antoine ward

1 Stone Daniel, stonecutter
3 Steadman James, machinist
5 Anderson Alex., stonecutter
7 Murphy Patrick, policeman
23 Langlois Théodore, shoemaker
Belanger F. X., laborer, r
Villeneuve Charles, laborer, r
38 Bédard François, laborer
40 Gagnon Pierre, laborer
Gosselin Joseph, laborer, r
41 Dunphy Hugh, policeman
Allard Philéas, laborer, r
Roy Ambroise, carpenter, r
43 Farand Charles, boilermaker
Riel Alfred, shoemaker, r
Dazé Napoléon, boilermaker, r
45 Langlois Joseph, laborer
51 Wilette Pierre, laborer
Pain Henri, laborer, r
Langlois Thomas, laborer, r
Guimond Frs P., carter, r
53 Majeur Méderic, shoemaker
Vendette Eusèbe, carpenter
55 Roch Charles, laborer
57 Lachance Moïse, carpenter
Goulet Siméon, laborer
59 Daoust Regis, clerk
61 Laurent Mrs. H., wid C.
63 Massé Cyprién, laborer
65 Raymond Elizé, carpenter
67 Massé J. Bte., storeman
69 Lapointe Amable, driver
Bergeron Jean, laborer
73 Lafrance Frs., brassfinisher
75 Madore Narcisse, carpenter
77 Belez Honoré, laborer
79 Girouard Joseph, shoemaker
81 Patenaude Mrs. O., wid Denis
Lalumière Mrs. S., wid X.
83 Daigneault J. Bte., sailor

LE ROYER, from St Claude to 39 St Sulpice, Nuns' Buildings, Centre ward

2 Skeels & Co., produce merchants
4 Cater Mrs., wid James, bdg hse
13 Charette P., editor Le Monde
129 Thompson B. & S. H., hardware importers
130 Canadian Rubber Co. of Montreal, F. W. Boxer, manager; J. O. Gravel, sec.-treas
Scholes Francis, managing director Canadian Rubber Co. of Montreal
133 Gillespie, Moffatt & Co., general merchants
134 Heney & Lacroix, saddlery and carriage hardware
135 Huot Lucien, importer
136 Cassidy J. L., & Co., crockery
137 Jonas H., & Co., mnfrs and importers of colorings, &c.
139 Rankin, Beattie & Co.
Canada Thread Company
140 McFarlane, Austin & Robertson, wholesale stationers
141 Ewing & Cunningham, fine art goods
142 Buntin, Boyd & Co., paper merchants
143 Loeb A., manufacturers' agent
144 Hodgson, Sumner & Co., wholesale fancy goods
145 Simpson, Hall, Miller & Co., manfrs plated goods
147 Lamarche, Prévost & Co., wholesale dry goods
148 Kerry, Watson & Co., drugs
149 Phillips Thos., jun., hardware

LINCOLN AVENUE, from 478 Guy to St Matthew, St Antoine ward

2 Dupuy Harry, bookkeeper
4 Roddick Mrs., wid
5 Sadler Geo., of Robin & Sadler
6 McIntyre Duncan
7 Downs David, insurance inspr
8 Williams Charles T. N., superintendent Geo. W Reed
9 Radford Frank W., bookkeeper
10 Anderson A., of Ogilvie & Co.
11 Reid James, bookkeeper
12 Raphael J. F., secretary Canada Jute Co.
13 Brown D. J. Stewart, manager Glasgow & London Ins. Co.
14 Johnson Andrew
15 Waugh Wm., of Silverman, Boulter & Co.
16 Haldimand Misses
17 Gardner Robert, merchant
18 Hodges John, customs clerk
19 Holden H., agent B. A. Ins. Co.
20 Davison Duncan, manufacturer
22 Green rev. Jas., dist. sec. Montreal Auxiliary Bible society
Green Miss N. E., art teacher
24 Robertson David, produce mcht
25 Weaver Mrs. M. A., wid G. W.
26 Caswell Major Albert

LITTLE DUBLIN, off 28 Anderson, St Lawrence ward

9 Maguire Mrs. H., wid Frs.
10 O'Hara James, shoemaker
11 Dolan Thomas, gardener
14 Curran Dennis, laborer
15 Delaney Miss Bridget, laundress

LITTLE MANUFACTURERS, from 152 Seigneurs west to Island, in rear of St Patrick, St Ann ward

2 Girardeau Alexandre, engineer
Favreau George, laborer
Lepage Joseph, painter
Meloche Jean Bte., carpenter

4 Metayer Joseph, laborer
30 Cook John, machinist
34 Mooney Timothy, carter
34 Hayes Dennis, laborer
Currie Patrick, blacksmith, r
36 Keroack Emanuel, millwright
38 Davis Mrs. Ann, wid John
40 Smith Thomas, laborer
44 Hunphy Paul, laborer
48 Laurie Edward, dyer
50 Hines Charles, laborer
Bridgeman Sydney, laborer
52 Bastien Moïse, barber
60 Faubert Mrs. Eliz., wid J. Bte.
Poitras F.X., laborer, r
62 Cockrell Thomas laborer
Bartelot John, laborer, r
64 Swails Richard, machinist
Murdoch Walter, carter

LITTLE ST ANTOINE, from 329 St James north to 796 Craig, St Antoine ward

1 Hauver J. T., bdg hse
Armstrong James, clerk
Robertson D., clerk
Shee John K.
Levesque Joseph, bookkeeper
Vanderwee, Joseph, machinist
4 Lussier Louis, blacksmith
6 Binder Mrs. E., wid Paul
8 Cosgrove John, storeman
9 Grant Alex., horseshoer
10 Johnson John, laborer
13 Collier William, bricklayer
14 Knudsen Christian, brassfinisher
15 Burns John, butcher
17 Bouthillier Michel, engineer
18 Paquette Edouard, cabinetmkr
19 Tremblay Alfred, tinsmith
20 Grant Alex., blacksmith
21 Sibley Geo., saloonkeeper

LIVERPOOL, from Wellington, beyond the Crossing, to Dublin. Being outside City limits, names will be found in Alphabetical order in Village of St Gabriel

LOCK LANE, off 239 Richmond, St Ann ward

50 Pickup Mrs. Hanna, wid E.
Davis Mrs. Hanna, wid James
51 O'Connell Mrs. Ellen, wid Edw.
52 Leblanc George, nailer
Holliday John, cooper
53 Quinn James, carpenter
Grisé Ludger, nailer
54 Hurrell William, laborer
55 Granger Thomas, laborer
57 Carbray John, laborer
59 Doherty George, turner
Kennedy David, packer
Winder Thomas, polisher
61 Delongchamps E., axemaker
113 Charest Emery, cabinetmaker
115 Cowie John, laborer
Brunelle Charles, laborer

LOGAN, formerly Smallwood, from the Gas House, Harbour st, west to 227 Visitation, St Mary ward

Here Frontenac st. intersects.

Lapointe Hormidas, butcher

Here Iberville st. intersects.

1 Fortier Ovide, laborer
2 Allaire Norbert, hotelkeeper
3 Chauvin Louis, trader
Goyette Jos., tobacconist, r
8 Rivet David, carter
Lefrançois Joseph, driver
Grenache Louis, laborer
Bédard Jos., laborer
9 Corbeille Chs., laborer
Ste Marie Israël
10 Fountell Ludger, laborer
Gignac Godfroid, laborer
Dion Thomas, carpenter
Labonte Joseph, driver
Favreau Louis, fruit dealer
Marcoux Jean, laborer
11 Lavigueur —, laborer
Roach Miss Mary, coatmaker, r
Bélanger William, laborer, r
Roy Edouard, laborer
Gauthier Léon, laborer
12 Parent David, finisher
Dufort Médéric, laborer
Charette Ludger, laborer
Dufort Ephrem, tinsmith
13 Lady William, laborer
Forgue Ludger, carter
Nantel Anthime, butcher
Robillard Elie, laborer
14 Dinelle Camille, laborer
15 Riley John, laborer
Roy André, carter
Isabelle Narcisse, trader
Piché Damien, painter
17 Guy Charles, laborer
Brunelle Jean M., laborer
18 Gagnon Mrs. Emélie, wid Jean
Renaud Cyrille, laborer
Laflamme Pierre, moulder
Renaud Mrs. C., dressmaker
19 Charbonneau Miss P., grocery

Here Logan lane intersects.

22 Tougas Joseph, grocer
23 Héru Philippe, carter
24 Cubra Mrs. Jean P., grocer
Cubra Jean Pierre, blacksmith
25 Halpin Mrs. Mary, wid Edward
26 Tougas Louis, laborer
Poupart Hubert, carter
27 Brien L., milkman
Geoffrion Napoléon, policeman
Lauzon Amable, guardian
29 Couture Thos. C., butcher
Archambeault C., butcher
29½ Hupé Alfred, grocer
30 Sénécal Eli, laborer
Macdonald Patrick
31 Morin Pierre, laborer
33 Dufort Zotique, joiner
Asselin Mrs. Rosalie, wid H.
34 Payette J. B., laborer
Barrette Joseph, laborer
Dufault Charles, laborer
Lanctot Dolphis, laborer
35 Chaput Stanislas, laborer
36 Paquette Dolphis, heater
Goulet Isidore, laborer
Nantel —
37 Giguère Joseph, laborer
Terrault J. Bte., blacksmith
Berger Louis, shoemaker
38 Payette Louis, laborer
Dumas Achille, shoemaker
Patenaude T., broommaker
41 Bellerose Louis, grocer
42 Landreville Urgèle, laborer

Here Dufresne st. intersects.

55 Windsor John
56 Trudeau Moïse, carriagemaker
58 Trudeau Narcisse, laborer
Laberge Ephrem, machinist, r

Here Papineau road intersects.

240 St Amour Edouard, laborer
246 Dazé Ferdinand, tanner

[illegible] Chevalier [illegible], shoemaker
[illegible] Jacob Auguste, baker
251½ Forest François, grocer
252 Desmarteau A., plasterer

Here Champlain st. intersects.

255 Archambault Aug., grocer
Archambault A., bookkeeper
258 Guay Césaire, tanner
259 Courville Joseph, shoemaker
259½ Duval Joseph
260 Gratton Vital, carpenter
261 Gignac Edouard, laborer
262 Brunette Edouard, baker
263 Coallier Antoine, tailor
264 Paquette Eusèbe, bricklayer
265 Vigeant Joseph, tinsmith
266 Valiquette Adélard, clerk
Gratton J. Bte., contractor
267 Martineau Léon, laborer
Gagnon Joseph, carter
270 Loiselle Narcisse, shoemaker
271 Lamoureux Ludger, carter
272 St Denis Joseph, joiner
273 Chayer Joseph, laborer
275 Lapointe François, carpenter
277 Venne Alexis, joiner
Riendeau Joseph, laborer
279 Robinson John, varnisher
281 Gauthier Adolphe, joiner
285 Roberge P. B., grocer
286 Roch Louis, hay dealer

Here Maisonneuve st. intersects.

287 Coursol Joseph
291 Beaudoin Joseph, laborer
292 Lamy Téléphore, grocer
293 Coallier Auguste, joiner
Desnoyer Adélard, clerk
Desjardins A., clerk
294 Laporte Arthur, laborer
297 Desjardins Miss C., dry goods
299 Mireault Ludger
300 Laverdure Mathias, laborer
Bouchard Edouard, butcher
301 Nantel Xavier, laborer
302 Courville Ludger, butcher
303 Desjardins Alp., clerk
304 McMahon Patrick
305 Gosselin Eugène, mason
306 Lamarche L., laborer
Huot Zéphirin, butcher
307 Beauchamp L., shoemaker
308 Lacroix Joseph, foreman
309 Dépatie Z., tobacconist
310 Gravel J. Bte., carpenter
311 Courville Nap., shoemaker
Chaput Moïse, laborer
Gravel Edouard, bricklayer
Beaupré Joseph, tailor
312 Blanchard Miss M. C., teacher
313 Lavigne Alp., laborer
314 Contant Henri, butcher
315 Coutu Henri, butcher
318 Coulombe J. Bte., contractor
Germain Louis, cabinetmaker
320 Lauzon Joseph, grocer

Here Plessis st. intersects.

322 Coste Jean, contractor
Coste Mrs. Jean, fancy goods
323 Richard Siméon, machinist
Lécuyer Moïse
324 Landry Napoléon, engraver
Plante H., laborer
325 Labelle Zéphirin
326 Langlois Wilfrid, carter
327 Alexe Arthur, machinist
Decelle J. Bte., joiner
328 Martin Séraphin, barkeeper
329 Mireault Olympe, painter
330 Dansereau Gilbert, shoemaker
Huot Norbert, carpenter
331 Forget Honoré, leather cutter
333 Higgins David, laborer
334 Désautels Frs. X., laborer

336 Labossière Mrs. B., wid P.
337 Giroux Gilbert, carter
338 Fitzpatrick James, carpenter
340 Moreau Ovide, trader
Lusignan François, carpenter
342 Charretier J., bricklayer
344 Quintin Joseph, carter
350 Germain A., shoemaker
352 Larin Pierre, grocer
Bouffard François, roofer

Here Panet st. intersects.

353 Lamoureux T., engineer
354 Martineau Joseph, shoemaker
355 Smallwood Honoré
357 Thérien Cyprien, laborer
358 Lamoureux Jos., laborer
359 Leblanc Cyprien, carter
360 Ritchot Narcisse, butcher
361 Charland J. Bte., laborer
362 Labelle Olivier, laborer
363 Lacoste Romuald, trader
364 Gauthier Jacques, laborer
365 Paquette Augustin, laborer
366 Cadotte Chas., shoemaker
373 Montplaisir P. Alp., baker
375 Plante Edouard, baker
377 Baillard Olivier, trader

LOGAN, from St Michel to railway track, Hochelaga ward

307 Kyle Robert, confectioner
Barnes Thomas, machinist
309 Younger A., conductor C. P. R.
325 Labonte Ed., sen., carpenter
327 Labonte Edouard, jun., laborer

Here Marlborough st. intersects.

329 Nantel Elzéar, laborer
331 Leduc Léon, springmaker
332 Coughlin J. B., manufacturer
333 Richard Edward, laborer

Here Moreau st. intersects.

Here Desery st. intersects.

LOGAN FARM, from Papineau road west to Champlain, St Mary ward

Irving Thomas, farmer
Hazle Wm., gardener

LONGUEUIL FERRY LANE, off 634 Notre Dame, St Mary ward

13 Désormier Louis, tobacconist
Renaud Augustin, carter
Robinson Philéas, restaurant
Larivière Edouard, laborer
Gauthier Alphonse, laborer, r

LONGUEUIL LANE, from 21 College north to 1849 Notre Dame, St Ann ward

1 Beveridge H. R. & Co., warehse
Kyle, Cheesbrough & Co., warehouse
3 Moss Georse W., warehouse
5 Donnelly J., & Son, warehouse
7 Ewing Wm., & Co., warehouse
9 Packard L. H., & Co., warehse
11 Leggat James, warehouse
13 Radford Bros. & Co., warehouse
15 Miller Robt., Son & Co., warehse
16 Evans Jas. S., & Co., warehouse
19 Tester Jas. W., & Co., warehse
21 Mackay Bros., warehouse

Here St. Maurice st. intersects.

29 Fisher M., Sons & Co., warehse
29½ Beall, Ross & Co., warehouse
31 Warminton R. & W., warehse
45 Jones J. H., & Co., warehouse
46 Mathewson J. A., warehouse
49 Huston C., & Co., warehouse

LORNE AVENUE, from 19 Milton north to 40 Prince Arthur, St Antoine ward

14 Drake Walter
16 Stevenson J. B., com merchant
Stevenson E., clerk
18 Gnaedinger Mrs. E., wid L.
20 Dalkers Benjamin, accountant
21 Holliday James, cooper
21½ Lindsay C. W., piano agent
22 Holland Andrew T.
23 Hutchins Wm., tea merchant
24 Reinhardt Mrs. S., wid John
Hall T. D., sign writing
25 Hatchette John, appraiser
26 Monsarat Mark, head office Bank of Montreal
27 Turnbull Robert, C.P.R.
28 Sims L. D., of L. D. Sims & Co.
Sims C. N.
29 Irwin Mrs. E., wid rev. J.
30 Mackedie J. R., bookkeeper
Mackedie Mrs. C., wid John
31 Hutchison C., com traveller
Besserer P., com traveller
Besserer D., clerk
Robertson W. G., clerk
Cunningham P. L., com trav
32 Chandler G. H., lecturer McGill college
33 Jodery Mrs. M. E., wid Jacob
Jodery Wm., clerk
Jodery Fred. E., provisions
34 Pelton G. S., of Watson & Pelton
35 Barney Levi C., iron manufr
36 Grant Mrs. E. E., wid William
37 Carroll Mrs. Esther, wid John
39 Howard Fred., com merchant
40 Mosson D., wholesale merchant
41 Kay John
42 Taylor Reuben, merchant
43 Tousley D. B., piano agent
44 Houghton Mrs. X., wid H. E.
Moffatt Miss J.
46 Evans John, clerk
46½ Dagron James G., civil enginee

LORNE CRESCENT, off Prince Arthur, north, St Antoine ward

1 Lomer G., jun., railway supplies
2 Ross Thos., wholesale store
Lewis John, manufr agent
3 Foster Alex.
4 Campbell R. A., cashier S. E. R.
5 Cridiford J.
6 Nicoll A., insurance manager
7 Kissock Wm., of Paterson, Kissock & Co.
8 Parker Wm. D. N., clothier
10 Johnson Mrs. J., wid George
11 Kavanagh W., insurance agent
12 Henry Alex., C.P.R. purchasing agent

LOUIS HYPOLITE, from 12 St Andre west to 26 St Christophe, St James ward

1 Beaudry Vital, carpenter
2 Lafleur Israel, bricklayer
3 Harrington Patrick, shoemaker
4 Latour Mrs. A., wid Albert
5 David Alexander, painter
6 Dubois Ludger, shoemaker
7 Thouin Mrs. A., wid N.
8 Carignan Frs., carpenter
9 Gouin Joseph, laborer
10 Cornellier Louis, joiner
11 Tardif J. E., printer
13 Beaudry Napoléon, turner
14 Gagné Mrs. E., wid V.
15 Barbeau Félix, printer
16 Pagé Miss A., dressmaker
17 Bélanger Alfred, carpenter
18 Selby Lawrence, butcher
19 Daigneault Pierre, printer
20 Beaudry Josephat, laborer
21 Beaudry J. Bte., cabinetmaker
22 Lamaure Pierre, laborer
23 Dominguez Thomas, musician
24 Champagne S., sub-constable

LUSIGNAN, from 207 Barre lane to 264 St Antoine, St Antoine ward

1 Poirier Hyacinthe, grocer
Gobeille Nap., painter
Taillefer Jeannot, laborer, r
Gingras Henri, carpenter, r

Here Notre Dame st. intersects.

5 Perreault Wilfrid, merchant
Foisy Jos. H., printer
7 Gauthier L., watchman G.T.R.
9 Picard Mrs. Lucie, wid Peter
Picard Nap., sculptor
Blanchard Joseph, shoemaker
11 Marceau G. W., clerk
13 Normandeau J., clerk
Roberge Mrs. P., wid N.
15 Latond Chs., painter
McGuire John, joiner
17 Pinkney Wm., clerk G.T.R.
Kirlin Chas., printer
19 Dunn T. A., painter
Payne John, laborer
21 Charters Ed., butcher

Here a lane intersects.

33 Charlebois Adolphe, shoemkr, r
Mercier Jos., laborer, r
Marcotte Cyrille, machinist, r
St Denis Antoine, baker
35 Bélanger Miss Agnes
Bourdon Ovila, bookkeeper
Maisonneuve Mrs. D., wid Frs.
37 Lemieux Hormisdas, machinist
39 McBurney Samuel
Griffin Thomas, trader
41 Brenton Nicolas, laborer
Bachand Luc, joiner
43 Poirier Mrs. M., wid Louis
Jary Fabien, shoemaker
44 Jacotel T., laborer
45 Bryon Olivier, clerk
Racand Isaac, storeman, r
Périard Ed., laborer, r
Lévesque Séraphin, laborer, r
48 Duchesne Guil., upholsterer
Poirier Joseph, brakeman
Paquette Fabien, carter, r
Seguin J. Bte., laborer, r
49 Fortin Thomas, shoemaker
51 Poirier Louis, brakeman
Marchand P., painter
53 Guernon Alf., driver
Lavallée Joseph, carpenter
Trudel Frs., baker
54 Henderson James, bookkeeper
Duport W. H., Pullman Palace Car Co.
55 Bills James, carter
Goss Alfred, broommaker, r
Picard Pierre, laborer, r
56 Williams Rich. T., upholsterer
58 St Cyr Arthur, painter
Bélair Isaïe, machinist
60 Donnelly Michael, furniture
62 Gauvreau Frs., shoemaker
64 Whyte Robert, millwright
66 Queen John, carter
68 Burnett Wm., blacksmith
70 Smith Michael, gateman
72 Thacker Charles, carpenter
74 Racey C., Pullman Car conductor

76 Monette Alph., butcher
80 Jasmin Janvier, clerk
82 Farrell Chs., painter
84 Noodie T. A., clerk
86 Allo George, painter
88 Wilson Mrs. A., wid Thos.
90 Dupont Romuald, carpenter
92 Vaillancourt M., laborer G.T.R.
Hémond Joseph, sailman
94 Brinton Mrs. Sarah, wid Wm.
96 Severe James, gardener

Here Railway track intersects.

Here St. James west intersects.

118 Maisonneuve Oliver, laborer
127 Tees Wm., of Tees & Co.
129 Dean Harry, com traveller
131 Parker Moses, founder
133 Tessier Germain, grocer
135 Kerley John, com traveller
137 Mussell Wm., com traveller
139 Dufresne O., wood merchant
140 Pantelton W. H., silver finisher
141 Penney Miss E., select school
142 O'Donoghue P. L., principal Belmont school
143 Tessier Michel, shoe store
144 Laurie D. J., com traveller
145 Scott Thos. A., bookkeeper
146 Corner J. S., chief operator G.T.R.
147 Haskell S. G., com traveller
148 Oman William, contractor
149 Tyler Richard, com traveller
150 Nugent John, tailor
151 Plow Wm.
Plow Henry, clerk G. T. R.
152 Morgan James, com traveller
153 Doyle J. E, merchant
154 Sweeney James, bookkeeper
Flanagan Mrs M., sicknurse
155 MacKay James, bookkeeper
156 McNaught Robert, messenger
157 McNally John, bookkeeper
158 Wilson William, com traveller
159 Barlow R., draughtsman
160 Godwin Wm., bookkeeper
Bolland P., draughtsmn G.T.R.

MACGREGOR, from head of Simpson west to Cote des Neiges road, St Antoine ward

1 Lambe Wm. B., advocate, collector Provincial revenue
2 Wilson Robert, of Wilson & Son
3 Foster C. C., agent London Insurance Co.
5 Geddes Chs. G., insurance agent
7 Smith John Murray, Bank of Toronto
10 Barclay capt. John
Barclay Jas. R., of MacIver & Barclay

MACKAY, from 998 Dorchester north to 1094 Sherbrooke, St Antoine ward

10 Clendinneng Wm., jun., of W. Clendinneng & Son
12 Miller John S., customs clerk
14 Wadsworth Henry W., agent
16 Taylor C. W., Pullman Car Co.
18 Weir Robert S., B.C.L., of Macmaster, Hutchinson & Weir
20 Grose Walter, com merchant
22 Hanrahan T. E., broker
24 Leonard Ed., Pullman Car Co.
26 Macdonald Donald, com travlr
Scarlett Alex.
28 Ewan Alex.
30 Hibbard Geo. W., asst general passenger agent C. P. R.
31 Mason Alex., bookkeeper
32 Liddell John H., com traveller
33 Watson Robert G., of John Watson & Co.
35 Allan John
Allan Robert, merchant
Allan Archibald, bank teller
Henderson Robert
36 Austin Samuel T., of Macfarlane, Austin & Robertson
Austin Charles A., clerk
37 Davidson John
38 Newman Henry, clerk
39 Massey Fred., of E. & C. Gurney & Co.
41 Greenshields Mrs., wid Henry
42 Neil Mrs. A., wid W.
43 Jackson H. A., leather merchant
44 Gardner W. S., Novelty Iron works
46 Pease Orton
48 Grose J. A., customs officer
56 Lyman C., of Lyman Sons & Co.
58 Johnson hon. Frs. G., judge
60 Williamson John
62 Little Mrs. M., wid Thomas

Here St. Catherine st. intersects.

85 Scrimger rev John, M.A., prof. Presbyterian college
87 Stephens Wm.
89 Cowan John, merchant
Gaunt R. L.
91 Patterson Jas. D., clerk
Patterson J., of A. Wills & Co.
Patterson John
93 Boulter Geo., merchant
95 Wallis Mrs. L. W., wid Samuel
97 Blackader F. F., Bank of Montreal
Blackader C. H., clerk
Blackader W. B., clerk
99 Benjamin L. N., advocate
101 Alexander Charles, confectioner
102 Dunlop G. C., broker
104 Henderson N. B. T., of Henderson Bros.
105 Mackenzie R., railway supplies
106 Fenwick Wm., stock broker
107 Peck James H., of Peck & Co.
108 Shearer John S., of J. S. Shearer & Co.
109 Meeker J. R., banker
110 Fowler Alex. G., architect
111 Murray rev. John Clark, LL.D., professor McGill college
112 Scott Henry C., stock broker
113 Archibald J. S., M.A., B.C.L., of Archibald & McCormick
Hutchinson William S.
114 Plimsoll Mrs., wid John
116 Fairman F., of Cooper, Fairman & Co.
117 Warden rev. Robert H.
118 Buchanan W. G., manager Montreal bank
119 Thomas W. T., architect
Trimble Thomas
120 Learmont Joseph B., of Caverhill, Learmont & Co.
121 Lindsay W. B., of Kinloch, Lindsay & Co.
122 Stevenson colonel Alex. A.
123 Laing M., merchant
124 Macdougall Alex., manager Montreal Steam Elevating Co.
Macdougall James S., clerk
125 Sanders Henry, optician
126 Mackenzie Wm., stock broker
129 Hickey John, grocer
130 Paine Walter, manager Merchants Manufacturing Co.
Muir W. E., of Wm. Muir & Son
131 Cox J. P.
132 McEntyre Archibald, builder
133 Lockerby Alex., merchant
134 Smith R. A., of H. & A. Allan
135 Sharpe Ed. S., of Jas. Linton & Co.
139 Hunsicker Jacob, com merchant

MAGDALEN, from the River to the Grand Trunk railway crossing, Point St Charles, St Ann ward

5 Walmsley W., watchman G.T.R
Temple Chas., clerk G.T.R.
11 Reid Mrs. Elizabeth, wid Geo.
13 Armstrong J. E., fitter G.T.R.
15 Scott John, blacksmith
16 Clark John C., librarian G.T.R.
20 Anthony James fitter G.T.R.
Scott Thomas, fitter G.T.R.
21 Graham Mrs. Catherine, wid W.
23 Hadley Henry
24 Russell T., steamfitter
Russell Hugh, of W. King & Co.
25 Stewart Peter, carpenter
28 Curry F. P., machinist G.T.R.
29 Smith Geo., boilermaker
Stanyer James, turner G.T.R.
34 Cuiskelly —, sewing machine manufacturer
36 Broadhurst Geo., engine driver
38 Clark Geo., conductor G.T.R.
40 McLaren Donald, storeman
42 Mattey Jos., blacksmith
Henry William, fitter
58 Freidlander Henry, printer
58½ Deverell Mrs. Rebecca, wid H.
60 Brown Mrs. C., wid William
Brown A. M., draughtsman G. T. R.
61 Herbert Patrick, coal mcht
61½ Henry David, milkman
62 Fenwick James, blacksmith
64 Burnie Matthew, shoemaker
68 Ransom Mrs. A., wid John
Powell J., draughtsman G.T.R.
Dobie R., draughtsman G. T.R.
Glassford Chas., clerk G.T.R.
Patterson R., supdt G.T.R.
72 Mitchell James, of Miller Bros. & Mitchell
75 Myers Patrick, fitter G.T.R.
76 O'Brien Mrs. J., wid Daniel
77 Smith James, blacksmith
80 McIntyre James, laborer
81 Smith David, blacksmith
82 Kidd Benjamin, machinist
83 Dixon Albert, blacksmith
84 Miller Chas. H., of Miller Bros. & Mitchell
88 Wilson Jas., painter G.T.R.
Wilson Geo., clerk G.T.R.
90 Snodgrass James, clerk G.T.R.
92 Boyd Frank, fireman G.T.R.
93 Bromley Mrs. Marg., wid James
Bromley Jas. E., clerk G.T.R.
94 Marshall John, clerk
97 Fole H., brakeman G.T.R.
101 Monroe G., engine driver G.T.R.
105 Walton Jos., blacksmith
Harrison Arth., machinist, r
109 Grigg Thos., clerk G.T.R.
113 Dutton Alfred, fitter G.T.R.
117 Robinson John, fireman G.T.R.
Overell Wm., storeman G.T.R.
121 Peterson E., train dispat G.T.R.
125 City school, S. H. Parsons, A. B., head master; J. P. Clarke, caretaker

Here Favard st. intersects.

129 Cuthbert Mrs. J., wid Ths. W.
Cuthbert Wm., clerk G.T.R.
Cuthbert A. A., clerk G.T.R.
Cuthbert A. Geo., machinist
Cuthbert David, fitter G.T.R.

130 Booth William, fitter G.T.R.
132 Law Wm., car fitter G.T.R.
Law Edward, clerk G.T.R.
133 McDonnell F. W., train despchr
134 Turnbull D., sen., condr. G.T.R.
135 Pollard F. G., agent G.T.R.
137 Kennedy P., foreman G.T.R.
141 Anderson A., boilermkr G.T.R.
143 Turnbull David, fitter G.T.R.
144 Maver W., engine driver G.T.R.
Maver D., clerk G.T.R.
145 Livingstone R., fireman G.T.R.
146 Morrison R., blacksmith G.T.R.
147 Gorman David, inspector G.T.R.
148 Taylor W., fitter G.T.R.
151 Devine Daniel, foreman
Devine Edward, laborer
153 Surgeon Daniel, boilermaker
154 Gollen J., boilermaker G.T.R.
156 Bennett Wm., fireman G.T.R.
158 Brown E. William, fitter
160 Hounslow Mrs. Ann, wid Chas.
162 Lavers And. H., bookkeeper
163 Tattersall Albert, timekeeper
164 Wyer Francis, turner G.T.R.
165 Porteous J., carpenter G.T.R.
166 Lavers Wm. H., millwright
167 Olds E. W., of B. L. Olds & Co.
169 Walker T., engine driver G.T.R.
172 Robertson Wm., brassfinisher
173 Beattie Wm., sen., blacksmith
174 Walker Thos., machinist G.T.R.
176 Clark Robert, conductor G.T.R.
177 Kell Francis, carpenter
178 Scott David bookkeeper
179 Clement Thos., fireman G.T.R.
181 Badnage William, brassfinisher
Fenton J. William, plumber
182 Ridgedale T., blacksmith
183 Darwent M. N., lumber agent G.T.R.
185 Nutter George, fitter G.T.R.
Nutter J. Robert, clerk G.T.R.
186 Benham Geo., clerk G.T.R.
187 Buckingham Geo., fitter G.T.R.
188 Taylor Henry, engine driver G.T.R.
Taylor W., engine driver G.T.R.
Campbell J., baggageman
189 Paris James, carter
190 Scott Walter
191 Leet Albert G., carpenter
193 Reynolds R., grocer
201 Lauder Robert, moulder
202 Pepall William, chairmaker
203 O'Meara Richard, engraver
204 Lafrenière Odilon, butcher

Here Wellington st. intersects.

205 Morton John, laborer
208 Turner Richard, grocer
209 Stalker Miss Isabella
Stalker Miss Amelia
211 Irvine James, laborer
212 Campbell John, laborer
213 Leonard Wm., machinist
Green Wm., laborer
214 Haney John, laborer
Haney Jeremiah, laborer
217 Leonard Mrs. Catherine, wid W.
219 Newmarch J., machinist G.T.R.
221 Blair John
222 Ryan Cornelius, carter
Ryan Miss Catherine, dressmkr
223 Ivinson Jonathan, carpenter
Ivinson Herbert, clerk G.T.R.
225 Lavers George, blacksmith
226 Thomson J., conductor G.T.R.
226½ Brown Wm. F., clerk
227 Walker Sam., foreman G.T.R.
228 Rainsford William, machinist
Rainsford W. G., clerk G.T.R.
228½ Banks Mrs. E., wid T., bdg hse
230 Richards J., blacksmith
232 Blomely Alfred, machinist
233 Blundstone W., laborer
234 Smith William, caulker
235 Howard J., blacksmith
236 Galletly James, clerk G.T.R.
236½ Smith David, moulder
237 Page Walter
238 Ronaldson Mrs. Mary, wid Wm.
240 Chown John W., wood turner
241 Ward Arthur, machinist
242 Fizell John, machinist G.T.R.
242½ Empey W., conductor G.T.R.
243 Redshaw Henry, laborer
244 Joughins Geo. R., draughtsman
244½ Peltier L., conductor G.T.R.
246 Jones Richard, fitter G.T.R.
Jones Edward, fitter G.T.R.
Jones Wm., turner G.T.R.
Jones John, fitter G.T.R.

MAISONNEUVE, formerly Sydenham, from 68 Lagauchetiere north to Sherbrooke, St Mary ward

5 Smith John, mech. superintendent Dominion Metal works
11 Dominion Metal Works, Chs. Garth & Co., proprietors; J. Smith, mechanical supt

Here Munro lane ends.

28 Malone Mrs. Mary, wid Matthew
30 Penny William, currier

Here Dorchester st. intersects.

38 Aubertin Napoléon, sen., grocer
41 St Bridget's church, R. C., rev. J. S. Lonergan, curate

Here Sydenham lane commences.

44 Boulard Amable, sexton
Boucher Amable, shoemaker, r
48 Youds Mrs. Eliza, wid Henry
50 Dufort Vital, shoemaker
52 Prévost Joseph, shoemaker
54 Tessier Louis, laborer
Jackson Mrs. Adeline, wid Wm.
56 Bénard Mrs. Adéline, wid J. B.
Bénard Wm., cigarmaker
58 Leblanc Pierre, shoemaker
60 Villemaire Jean, cigarmaker
62 Lapaime Jean Baptiste, joiner
Courtois Joseph, student
Larochelle Denis
64 Pelletier Narcisse, moulder
Gariépy Isaïe, carter, r
66 Germain Bruno, shoemaker
Desjardins Mrs. Julie, wid O., r
68 Germain Ed., prison guardian
Barret Antoine, policeman, r
Labelle Hormidas, laborer, r
70 Joannette Mrs. R., wid A.
Paquet François, laborer, r
70½ Desautels Amable, shoemaker
72 Chenet Adolphe, policeman
Brodeur Damase, joiner
74 Bayard F. X., grocer

Here St. Rose st. intersects.

77 Belisle Mrs. S., wid W., grocery
79 Marsolais Joseph, baker
Collerette Henry, turnkey
82 Audette Chas., r
84 Loiseau Jérémie, laborer
Loiseau Edouard, laborer
86 Pelletier Joseph, tinsmith
87 Cardinal Maximin, carter
88 Peltier Narcisse, laborer
89 Millard Antoine, carter
90 Valois Joseph, engineer
Gagnon Elie, shoemaker
91 St Amour Louis, laborer
92 Arnois Cyrille, turnkey
93 Moussette George, trader
93½ Lamoureux Joseph, bdg hse
Caron Miss Zelia
Richard Gédéon, advocate
Tardif Remi, laborer
94 Richard Xavier, laborer
Comtois Joseph, joiner
94½ Vaillancourt J. Bte., laborer
95 Thouin Harmonias, tobacconist
96 Dérome Samuel, cooper
97 Valiquette Louis, laborer
98 Courtois J. B., clerk
Courtois Joseph, clerk
Courtois Louis, baker
99 Chaput Ovila, undertaker
100 Bourdon Japhet, shoe mnfr.

Here St. Germain lane intersects.

101 Caty Louis, laborer
102 Perreault Maxime, mason
103 Piché Edouard, prison guardian
108 Garrity Michael, laborer

Here St. Catherine st. intersects.

115 Emond Frs. Xavier, painter
Emond Wm., shoemaker
Larose Luc, shoemaker
116 Larochelle B., bookkeeper
117 Martin Narcisse
118 Dépatie Dolphise, clerk
118½ Bourgoin Nazaire, joiner, r
Payette Louis, laborer, r
Fournier Jules, joiner, r
Dufaux Joseph, brushmaker, r
Cadotte André, printer, r
119 Beauchamp J. B., laborer
Durette Mrs. J., wid G., r
Bienvenu Benjamin, r
120 Gauthier Joseph, laborer
121 Sinotte J. Bte., laborer
Genest Mrs. Mary, wid Michel, r
Gendron François, laborer, r
122 Marie Mrs. E., wid E., teacher
124 Bellefeur Hubert, laborer
Giroux Félix, laborer, r
126 Noël Casimir, policeman
Noël Elizée, laborer, r
128 Labelle Isidore
Perrault Anthime, laborer, r
Lespérance Toussaint, laborer, r
Charette Alfred, bricklayer, r
Labelle Henri, shoemaker, r
Noël Telesphore, joiner, r
129 Désormeau J. Z., & Co., glove and mit manufacturers
131 Désormeau J. Z., of J. Z. Désormeau & Co.
135 McCarthy Mrs. Marie, wid E.
136 Martel Narcisse, shoemaker
137 Gaudreau Camille, carter
Lortie Léon, carter
138 Lachapelle Fabien, carter
Béauchamp Alphonse, laborer, r
139 Bousquet Antoine, laborer
Barbeau Mrs. Olive, wid Frs.
140 Donais Albéric, fitter
Mousseau Alfred, blacksmith, r
142 Lescarbeau Alfred, carter
144 Desroches Miss L., teacher
Académie St Jacques, Miss L. Desroches, teacher
145 Ouellette Louis, pedlar

Here Mignonne st. intersects.

155 Laliberté Edouard, shoemaker
Vallières J. Bte., pastry cook
158 Carrière Nap., painter
159 Tracey Edward L., carter
160 Beauséjour Antoine, joiner
160½ Tanguay Célestin, driver, r
Perrat F. X., jun., joiner, r
Miron Olivier, joiner, r
Boisseau Pierre, shoemaker, r
Forest Joseph, laborer, r
Casavant Louis, carter, r
162 Pelletier Joseph, shoemaker

166 Bordeleau Michel, sculptor
167 Guimond Chas. H. A., collector
168 Sylvain Joseph, trader
Dumas Joseph, blacksmith
171 Thérien Fabien, carter
173 Lévesque Joseph, laborer, r
174 Souci Alphonse, saddler
Charbonneau Mrs. S., wid O.
174½ Désormeau Phil., glove cutter
175 Villeneuve J. Bte., butcher
176½ Duchesne Félix, baker
Labrosse Félix, laborer
Lalumière Bruno
177 Prévost Benjamin, foreman
178 Sylvain Louis, laborer
178½ Nolan Louis, collector
Plessis Mrs., wid A.
180 Desrosiers Anselme, baker
Laporte George, cutter, r
181 Gagnon Joseph, M.D.
182 Perrault Olivier, joiner
Goulet Ferdinand, tobacconist
185 Roch Louis, flour merchant
186 Lamy Télesphore, grocer

Here Logan st. intersects.

187 Jeannotte Treffié, trader
Thibeault Paul, laborer
189 Roberge & Girard, butchers
192 Laurier Toussaint M.
Cazavant Mrs. Mathilde, wid A.
Marchand Euclide, driver
Marois Louis, laborer
193 Bernard Cléophas, shoemaker
Asselin Israël, cooper, r
Brouillette Mrs. D., wid A., r
194 Champagne Jérémie, laborer
195 Gauvreau Ovila, laborer, r
196 Forest Simon, carter
197 Lebœuf Isaïe, shoemaker
Duchesneau Joseph, carter, r
Hudon William, turner, r
Perreault Mrs. M., wid M., r
198 Lapierre Martial, shoemaker
Malo Joseph, bookkeeper, r
200 Bienvenu Joseph, cooper
Baudoin Clément, laborer, r
Lachapelle C., shoemaker, r
201 Touchette Wilfrid, tanner
Masson Thomas, laborer, r
Tourangeau Francis, laborer, r
Pelletier Hormisdas, carter, r
Giroux Michel, laborer, r
Poitras Philippe, laborer, r
Bélaire Joseph, laborer, r
202 Miller Robert, laborer
203 Lemire Jacques, shoemaker
Giroux Joseph, laborer
204 Morel Moïse, joiner
Rhéaume Charles, laborer
205 Lepain Olivier, laborer
206 Chartrand Raphaël, policeman
206½ Archambeault Joseph, painter
207 Lachapelle Auguste, shoemaker
Gogais Joseph, shoemaker, r
208 Loiseau Joseph, laborer
Valiquette Aristide, carter
209 Royal Louis, shoemaker
Pageau Louis, shoemaker, r
210 Bérube Magloire, painter
211 Desterd Pierre, brassfinisher
Bertrand Alphonse, laborer, r
212 Surprenant Raphaël, shoemaker
213 Quevillon Louis, carter
Perreault Joseph, laborer, r
Barin Joseph, pedlar, r
214 Mongeau Louis, trader
215 Gauthier Hormisdas, carter
216 Payan Ferdinand, joiner
216½ Dupuis François, laborer
217 Yotte Louis, carter
Lapierre Joseph, painter
218 Labelle Henri, carriagemaker
220 Bourget Etienne, laborer
Dupré Hubert, shoemaker, r
Bourget Théodore, laborer, r
220½ Bourget Etienne, jun., laborer
Leveillé Oliva, machinist, r
221 Nadeau Jean Baptiste
222 Tardif David, joiner
Tardif Zoel, joiner

Here Lafontaine st. intersects.

223 Martineau G., plasterer
224 Beaudoin Joseph, butcher
226 Pelland Mrs. Angélique, wid O.
226½ Gaudreau Olivier, shoemaker
Rhéaume Charles, laborer
227 Lamirand Albert, clerk
228 Goyette Médore, laborer
229 Phaneuf Edouard, printer
Filion Mrs. G., wid Jacques
Brault Jean Baptiste, laborer, r
230 Richard Pierre, joiner
231 Laviolette Jean Bte., butcher
Gagnon Ovila, cabinetmaker, r
Chaput Treffié, tobacconist, r
232 Surprenant Toussaint, laborer
233 Potel Roch, bricklayer
Lefrenière Désiré, joiner
Dépatie Joseph, laborer, r
233½ Mathieu Joseph, laborer
Benoit Olivier, painter, r
234 Surprenant Ferdinand, laborer
235 Paquin Désiré, laborer
236 Léard Urgèle, carter
237 Archambeault L., bricklayer, r
Gareau Hormisdas, joiner, r
Renaud Joseph, shoemaker, r
Beauchamp D., blacksmith, r
Ménard Xavier, laborer, r
Bourguignon Joseph, laborer, r
239 Lebrun Pierre, stonecutter
240 Chaput Médard, carter
241 Hétu Louis, milkman
Lizotte Auguste, fireman, r
242 Desrochers Joseph, carter, r
Dumas Napoléon, laborer, r
244 Gauvreau Magloire, carter
245 Tourville Alexis, shoemaker
246 Archambeault M., carter
Duclos Ignace, carter
250 Gauthier Napoléon, joiner, r
251 Sincennes Azarie, shoemaker
Gagnon Mrs. M., wid Olivier
Bonami Jules, shoemaker, r
252 Gagnon Alphonse, carter
Lemay Dolphise, tanner, r
253 Gagnon Damase, shoemaker
Renaud Joseph, joiner
254 Laporte Léonard, shoemaker
Chouinard Théophile, laborer, r
255 Racicot F. X., laborer
256 Daigneault Marcil, carter
257 Lambert Gervais, laborer
Fournel Treffié, shoemaker
258 Martineau Joseph, tobacconist
259 Dépatie Gédéon, carter
260 Bélanger Miss A., seamstress
261 Rocheleau Joseph, glassblower
262 Forest Simon, grocer
263 Seguin Pierre, painter
Forget Moïse, laborer
264 Lavoie Jean Bte., shoemaker
Depatie Césaire, painter
265 Dépatie Basile, plasterer
267 Gravel Honoré, joiner
268 Galarneau Narcisse, mason
268½ Gravel Honoré, joiner
269 Landry J. Bte., shoemaker
Dépatie Zotique, plasterer
270 Gravel Delphé, storeman
273 Brien Michel, tanner
275 Lagarde Antoine, shoemaker
Peruse Joseph, joiner
276 Morin Damase, bricklayer
277 Latulippe Douce, marble cutter
278 Labrie François, tobacconist
279 Lareau Hector, trader
280 Trudeau William
281 Morin Mrs. Emélie, wid J. Bte.
Morin Adélard, barber
282 Chatillon Joseph, joiner
283 Lareau F., & Son, feed store
284 Guerton Jérémie, shoemaker
Sylvestre Charles, laborer
285 Martel Joseph, joiner
Langlois Pierre, shoemaker, r
Martel F. X., shoemaker, r
Messier Henri, laborer, r
286 Brossard Azarie, joiner
286½ Beauchamp Alphonse, joiner
287 Cusson Mrs. Julie, wid Narcisse
Léveillé Fidèle, tobacconist
288 Gravel Hormisdas, roofer
289 Sarazin Fabien, shoemaker

Here Ontario st. intersects.

300 Académie Bourgeois, sister St Athanase, superioress
303 St George Régis, plumber
307 Vaudry Joseph, milkman
309 Caisse Joseph, tobacconist
311 Dupré Charles, laborer
313 David Isaïe, mason
Corbeille Edouard, clerk, r
315 David Joseph, mason, r
317 Jeannotte Joseph, trader
Jeannotte S., medical student
321 Charbonneau Joseph, laborer
Brousseau George, laborer, r
323 Lafontaine Joseph, laborer, r
327 Lecomte Maxime, carter
329 Lespérance Pierre, painter
Boyer Louis, laborer
331 Goyette Etienne, carter
333 Ste Marie Joseph, trader
335 Geoffroy Louis, laborer
Morin Augustin, laborer
337 Duplessis Omer, painter
339 Lepain Mrs. P., wid Joseph
340 Ecole Plessis, R. C., Bro. Austin, director
341 Kalb Wilfrid, barber
343 Beauregard F., policeman, r
344 Beauchamp Gustave, plasterer, r
345 Picard Félix
346 Nadreau Joseph, grocer
Bélanger Mrs. Marie, wid L., r
347 Miron Joseph, laborer
348 Boisvert Léon, carter
Champagne N., caretaker Sacred Heart college, r
350 Delorme Augustin, blacksmith
Delaveau Frs. Sicard, laborer, r
351 Brisson Benjamin, laborer
352 Gaudry Jean Baptiste, driver
353 Guilbault Pierre, mason
354 Tellier Adélard, soapmaker
Riopel Ularie, bricklayer
355 Guilbault Joseph, laborer
356 Huot Antoine, mason
358 Bélanger Prospère, laborer
359 Leduc Séraphin, paper carrier
360 Renaud Damase, laborer
Dazé Charles, butcher
361 Pelletier Dosithé, tinsmith
Lemire Damase, laborer
362 Gélinas Joseph, shoemaker
363 Derouin Moïse, stonecutter
364 Verreau Charles, laborer
365 Barrette J. Bte., joiner
366 Désormier Richard, stonecutter
Lagacé Mrs. Flavie, wid Jos.
367 Senécal André, butcher
Greave Edward, night guardian
368 Gagnon Léon, laborer
369 Gauthier Edmond, soapmaker
370 Montchartrand Félix, steamboat hand
370½ Piché Pierre, laborer
Gauthier Joseph, laborer
371 Beaudoin Théophile, shoemaker
372 Bélanger Alphonse, mason
374 Lavoie Louis
375 Boivin Mathias, photographer
Ouellette Chrysostôme, joiner
376 Meunier François

377 Désautels Pierre, laborer
378 Poulin Stanislas, carter
379 Riopel F. X., grocer
380 Pigeon Armand, laborer
381 Major Théo., telegraph operator
Major George, foreman
382 Shenk Napoléon, blacksmith
Dufaulx Alexis, plasterer
384 Barrette J. Bte., carter
385 Berthiaume Cyrille, tobacconist
387 Lemieux Louis, carpenter
Bellemore Marcel, stevedore
389 Vandandaigue J. B., stonecutter
391 Renaud Joseph, shoemaker
393 Asselin Maxime, cooper
395 Gascon Emery, baker
396 Grégoire Alfred, laborer
398 Larose Théophile, laborer
399 Morin Alphonse, machine sewer
Legros Antoine brickmaker
400 Souci Jean, laborer
401 Thibaudeau Mrs. Lucie, wid O.
402 Lavoie Théophile, laborer
403 Major Théophile, laborer
404 Desaulniers Chas. E. L., patternmaker
405 Hétu Joseph, trader
Caron Napoléon, carpenter
406 Pepin Cléophas
407 Guénette Pierre, shoemaker
409 Villeneuve Louis, shoemaker
411 Boutotte Napoléon, helper
413 Labelle François, clerk

MANCE, from 233 St George to the Hotel Dieu, St Lawrence ward

4 Garlick Hy. T., bookkeeper
6 Ralston John, of Peter Ruston & Sons
8 Wand Ths., of Phillips & Wand
10 Dickson Robert A., ticket agent
12 Fraser rev. Thos.
Caldwell John, gen agent
22 Dawe Nathaniel, gasfitter
24 Deguise O., contractor
25 Craig Miss Margaret, dressmkr
26 Porcheron A.D., tobacco manfr.
27 McNally Patrick, foreman
28 Date Samuel, brassmoulder
Fraser Daniel, clerk
29 Vaillancourt Janvier, grocer
31 Duffy J. J., of J. J. Duffy & Co.

Here Plateau st. ends.

35 Johnston Jno., jun., com mercht
37 Bertram W., of W. Bertram & Co.
38 Grosart Alex., clerk G.T.R.
39 McIntosh Misses
40 Doré Mrs. M., wid Robert
42 Hamburg C., upholsterer
44 Sadler J. A., plumber
46 Geil Martin, baker
48 Davidson W. C., of W. C. Davidson & Co.
50 Cowan Miss Jane, dressmaker
52 Cowan John, engineer
54 McCartney Mrs. Mary, wid Thos.
Hammond Samuel, G.T.R.
56 Sadler J. A., plumber
58 O'Leary John, contractor

Here Ontario st. intersects.

Bishop's College, faculty of med.
60 Scott Robert N., bookkeeper
Lewis Wm., travelling agent
67 Watson John, engineer
69 Murray Wm., furrier
73 Spence Arch., iron moulder
75 Picken H. B., sen.
Picken Eben, stationer
Picken H. B., jun., clerk
77 Walker W. S., jeweller
Ross Henry, jeweller
79 St George Percival W., city surveyor
81 Tasker Jas., accountant
83 Wilson J. C., of J. C. Wilson & Co.
85 Elwell Herbert
87 Botterell rev. Ed., Methodist
Lamb George, bookkeeper
89 Covernton Carlton J., of C. J. Covernton & Co
91 McGuirk W. P., merchant
93 McDunnough Wm., merchant
95 Anderson J. W., of Anderson, McKenzie & Co.
Anderson J. W., bookkeeper
Dickson G. A., of Anderson, McKenzie & Co.
97 Baile Andrew, coal merchant
99 Gillelan Mrs. Jane, wid W. S.
101 Wilson Geo., boots and shoes
103 Davison James, of Wm. Ewing & Co.
Davison William C., clerk

Here Sherbrooke st. intersects.

152 Heward S. B., merchant
154 Boult L.H., of Scott & Boult
155 Pridham Fred., P. O. clerk
156 Lafrenière J. Ovide, of Lafrenière & St Onge
157 Nordhausen C. J., button manuf
Heward S. B., merchant
158 Parslow John, stationer
160 Kohl G. A., clerk
162 Walsh Jas. E.
164 Harrison Thomas
165 Fogarty J., of Fogarty & Bro.
166 Bellew H. F., agent St Lawrence Steam Navigation Co.
167 Clarke R., civil engineer G.T.R.
168 Urquhart Mrs. J. K., wid John
170 Allan Ths., of Thos. Allan & Co.
Allan David W., jeweller
172 Sparrow J. B., manager Theatre Royal
174 Rhynas John
Rhynas J. Simpson, clerk C.P.R.
176 Rodger W. P., merchant
178 Mason Alfred H., chemist
180 McFarland Robert F., passenger agent Dom. S.S. Co.
182 Anderson David
184 McLaren D. K.
186 Walker J. F., assistant auditor G.T.R.
192 Phymister Jas., gen agent

MANSFIELD, from 746 Lagauchetiere north to 862 Sherbrooke, St Antoine ward

19 Powell Wm., of W. Powell & Co.
21 Powell W. & Co., dealers in pianos, &c.
23 Pelletier R. O.
25 Allan A. M., of A. M. Allan & Co.
27 Broughton Mrs. Sarah, wid Wm., bdg hse
Broughton H. L., organist
Chalmers Mrs. Ellen, wid John
29 Woods Robert, contractor
30 Desmarchais Jos., gardener
36 Gauthier Joseph, carter
Dumont J. Bte., laborer
Guindon J., laborer
Bureau Mrs. C., wid Geo.

Here Dorchester st. intersects.

65 Nelson David
67 McLaren Harry, of Copland & McLaren
McLaren Henry G., clerk
McLaren Robert I., patternmkr
69 McMaster Wm., sec.-treas. Montreal Rolling Mills Co.
71 Stephenson Jas., gen passenger agent G T.R.
73 Stevenson S. C., secretary Manufactures and Art Society
75 Baby Horace, of Hua, Richardson & Co.
77 Baby hon. George, judge
Coffin G., law student
78 Withycomb Robert, foreman
Withycomb Chas., clerk
79 Paterson John, of Paterson, Kissock & Co.
80 Glassford John, of Bedell, Glassford & Co.
81 Coulson Samuel
82 McMartin Miss J., teacher
McMartin Alexander
Morrison Miss Susan
83 Skelton Chas. F., of Skelton Bros. & Co.
84 Smillie N. C., M.D.
Verry George
85 Shepherd Francis J., M.D.
86 McDonnell Mrs. A., wid T.
McDonnell C., bookkeeper
87 Cameron capt. Charles
88 Ambrosse J. D. L., customs appraiser
90 Sutherland John E.
92 Hubbard Walter R., of Gault & Hubbard
93 McDonald John, clerk
Cheesman James
94 Logie Frederick J., P.O. dep't
Jamieson Mrs. J., wid John
95 Tucker H. E., jeweller
95½ Samuel Miss Marion, type-writer G.T.R.
96 Cornu J. Bte., professor French language
97½ Davidson Wm., fancy goods
98 Morrison J., & Son, plasterers
Morrison John of J. Morrison & Son
Morrison James, of John Morrison & Son
99 Richardson George I., jeweller
Richardson I. A., of I. A. Richardson & Son
100 McDonald Mrs. Ellen, wid A.
101 Kirwan Mrs. James, ladies' underwear
102 McDonald Mrs. R., wid James
Kelley Fred. W., lecturer High School
Pike John, bank clerk
Bethune F. A., bank clerk
Dartnel E. F., clerk
Ridout H.

Here Cathcart st. ends.

103 Gales Mrs. Thomas, agent for temperance literature
103½ Depot for temperance literature, Quebec Branch Dominion Alliance and Women's Christian Temperance Union
104 Hibbard I. L., furrier
Mercer Nathan, insurance agent
Frost Enoch, com traveller
Frost Henry, Canadian Guarantee Company
105 Scott Hamilton
106 Greig Mrs. James
Bule Hector, of Davis & Bule
Adams Albert, hardware mercht
Parker George, bank clerk
Barnett Thomas E., clerk C.P.R.
Meagher William, bookkeeper
Meagher Fred., traveller
107 McGoun Archibald, sen., accountant
McGoun William, official stenographer

107 McGoun Archibald, jun., of Belque, McGoun & Emard
108 Whelan William, agent
Quinn Mrs. C. M., wid P. D.
Longley Geo. H., Pullman car conductor
Bland G.H.L., bookkeeper
109 Michaels B., & Co., upholsterers and cabinetmakers
110 Lawder Miss J., young ladies' educational establishment

Here St. Catherine st. intersects.

113 Travers W. R., bank clerk
115 Goldstein A., of A. Goldstein & Son
Goldstein Maxwell, of Kerr, Carter & Goldstein
Goldstein J., of A. Goldstein & Son
117 Bowie George, contractor
118 Ireland Thos., engraver
119 Robertson Samuel, contractor
120 Gordon & Egan, plumbers
121 McGibbon Alex., of A. McGibbon & Co.
McGibbon Alex., jun. of McGibbon, McCallum & Co.
122 Gordon D., of Gordon & Egan
123 Drake Mrs. Georgiana H., wid C.
125 Barrington George, of George Barrington & Sons
127 McConkey T. L.
128 McIntyre Charles J., of Hodgson, Sumner & Co.
129 Beard Geo. T., coal merchant
130 Lyman Mrs. B. H.
131 Women's Protective Immigration society, Mrs. Maria Mahoney, matron
132 Nelson A. D., of H. A. Nelson & Sons
133 Blumenthal H., merchant tailor
Furlong James, clerk
Owens John, clerk
True —, conductor
134 Hodgson J. C.
135 Cordner Mrs. F., wid Charles, bdg hse
Wintle E. D., bank clerk
Courtien Sidney, clerk
McKeand A. C.
136 Pottenger James, chief inspector Merchants bank
137 Northey David R., leather merchant
138 Kirk John, grocer
139 Wray Robert
Wray Miss Maria
141 Crawford George, caretaker Montreal gymnasium
142 Sache Mrs. S., wid W.
Burrage Mrs. E., wid rev. R. R.
Sache H., bookkeeper
Sache S. L., clerk
143 Montreal Lacrosse Club, H. S. Tibbs, treasurer; T. L. Paton, honorary secretary
Montreal Amateur Athletic Association, H. S. Tibbs, sec.-treasurer
144 Jewett Herbert, manager
Bird Harrington, A.R.C.A., artist
148 Bartlett Jas. Herbert, engineer
150 King Edwin F., P. O. inspecto
Robin Mrs. Rose, wid Ad lg hr
152 Cantlie J. A., of Cantlie, Ewan & Co.

Here Burnside place intersects.

154 Henderson Mrs. S., wid J. H.
156 Crawford David, of Crawford & Gordon
158 Croil J., agent Presbyterian Church in Canada
160 Gordon William V., of Crawford & Gordon
161 Anderson John, baker
Anderson J. H., baker
162 Shaw rev. W. I., M.A., professor Wesleyan Theological college
163 Kirkpatrick J. E., of Kirkpatrick & Cookson
Kirkpatrick R. C., student
165 Rice Walter, paper collar manfr
Steele John, clerk
166 McTavish school, H. J. Lyall, principal
Davie Wm. C., school teacher
168 Symmers & Smith Misses, young ladies' school
173 Samuel Mrs. W., wid William
174 Irving Geo., paymaster G.T.R.
175 Longley Mrs. Mary, wid John
Longley George C., commercial traveller
Longley James F., bookkeeper
176 Benson W. T., com merchant
177 Laurie J., of Stirling, McCall & Co.
178 Gardner —
179 Simpson Thomas, ins. agent
184 Rhodes Armitage, supt. Canal Rolling mills
186 Ramsay Hon. T. K., judge
205 Phillips Miss Esther
Capel George B.
Capel Edgar, bank clerk

MANUFACTURERS, from 144 Seigneurs west to Brewster's road, St Ann ward

5 Brodeur Joseph
Labelle Cyrille, cooper
Desjardins Jos., jun., nailmaker
Desjardins Joseph, sen.
Brodeur Jos.
7 Beauchamp J. B., grocer
8 Bergevin E., laborer
Roy Honoré, laborer, r
9 Kelly Mrs. M., wid Henry
McDonald A., laborer
10 Martin François, laborer
12 Brebant Joseph, carter
14 Valiquette Felix S., grocer
15 Batrer Frs., engineer
Hoole Thos., laborer, r
Irwin Wm., polisher, r
16 Fox James, laborer, r
Logan James, shoemaker, r
17 Daoust Olivier, carter
19 Campbell Peter, machinist
21 Amyot Jos., laborer, r
Yeates Jos., laborer, r
23 Campbell Mrs. Peter, grocery
Dwyer Thomas, laborer, r
O'Brien Wm., laborer, r
24 McManus Bernard
25 Hébert Alfred, laborer
26 McEvoy Miss Mary
O'Loughlin Mrs., r
O'Loughlin —, laborer
27 McMenamin Pat., laborer
29 Shipton William, foreman
30 Monaghan Thomas
Dunn Andrew, laborer
31 Curry John, policeman
32 Armstrong Wm., engineer
Dwyer Peter, cooper, r
O'Kelly John, laborer, r
33 Denis Arthur, tinsmith
34 Atkison John, laborer
Styles Michael, laborer, r
35 Byron Jos., brakeman G.T.R.
36 Wise James, laborer
Milord Jos., policeman, r
37 Poitras George, laborer
39 Cunningham Jas., lockman
43 Armstrong Wm., fireman
Bell John, laborer, r
44 Oliver James, boilermaker
45 Charron Luc., moulder
Morgan Mrs. Frs., charwoman, r
46 Cole Wm., springmaker
48 John Geo., laborer
49 Baker Chas., machinist
Gagnon Jos., machinist, r
51 Berthelet Joseph, carpenter
Donahue Robt., laborer, r
Boulanger Jos., joiner, r
55 St Germain Joseph, cooper
Phelan Jas., guardian G.T.R.
56 Ayton John, boilermaker
Phelan Joseph, soapmaker
Drew Allan, machinist, r
61 Vautier Jean Bte., carpenter
62 Darlington W., machinist
70 McAfee George, carter
76 Sly John, butcher
77 Turton John, bookkeeper
Jackson T., bdg hse
O'Neil John, laborer
Murphy John, laborer
Dickson James, laborer
McGovern P., laborer
79 McKeown E., bridge master
80 McConomy Thomas, laborer
81 Henley W., carter G.T.R.
81½ Lalumière Ant., brakeman
Kingsley John, moulder

Here Island st. intersects.

83 Kelly Edward, grocer
85 Merrigan Thos., saloon
87 Nowlan John, basketmaker
89 Verdon Alp., varnishmaker
91 Kingsley Calixte, machinist
93½ Rapple J. W., blacksmith
Noonan P., carpenter
95 O'Keefe John, laborer
95½ Pepin P., joiner
97 Larin J. B., bricklayer
97½ Bourque Hormisdas, butcher
99 Sullivan Edward, boilermaker
Sullivan Richard, laborer
109 Colliver Richard, laborer, r
Monaghan John, carter
Fannan McKay, laborer, r
113 Brown John, grocer
115 Brennan Mrs.

Here St. Andrew st. intersects.

117 Holmes Albert, brakeman
Holmes Mrs. A., wid Albert
Cloud —, brakeman, r
119 Condon John, storeman
121 Curran Mrs. M., wid James
123 Gleason Timothy, carter
123½ Beauchamp Rosairio, laborer
Jenet Mrs. L., wid J. Bte.
127 White Jas., sawyer
130 McGovern Edward, laborer
Sullivan Daniel, laborer, r
Sullivan Thos., laborer, r
Sullivan Mrs., r
131 Coote Albert, sawyer
Curran John, cooper, r
132 Lister Chas., boilermaker
132½ Ravarie Ferd., carter
Leroux Alex., milkman
134 Fraser John, laborer
134½ Gillen Patrick, laborer
Boudreau Chris., laborer, r
Thérien Hormisdas, laborer, r
135 Quain Edward, cooper
136 Larin H., stonecutter
136½ Thiberre Z., machinist
137 Goyette A., laborer
138 Lauzon Alfred, nailmaker
138½ Aubé Norbert, roofer
141 Healend John
144½ McEntyre M., carpenter
146 Donaldson M., laborer
Chevalier J. Bte., shoemaker, r

146½ Johnston John, laborer
150 McNamara Jas., grocer
153 Bradley John, cooper

Here Ropery st. intersects.

156 Myles Edward, carter
159 Harrington James, laborer
162 Corcoran Richard, laborer
164 Earwaker Henry, laborer
Green Joseph, machinist
166 Drabel Herbert, laborer
169 McAuley Chs., carter
173 McNeil John, marble dealer
177 McCarthy Timothy, laborer
Harrington Pat., laborer, r
179 Courtney Michael, laborer
Connor Thos., laborer
Connor John, laborer
Loiseau Louis, laborer
Reynolds Patrick, laborer
189 Rapple George, blacksmith
191 Kelly Bartholomew
Filion Isidore, carpenter
202 St Germain —, carter
Charest Samuel, cabinetmaker
202½ Scott W., baggageman G.T.R.

Here Brewster road intersects.

227 Lessard Henri, shoemaker
227½ Tavernier F., millwright
Desgens L., laborer
228 Green Benjamin, laborer
229 Chaput Léon, laborer
231½ Labelle F., mason
Labelle Samuel, laborer
Gareau —, tinsmith
232 Tavernier Julien, laborer
Pleau Alfred, painter, r
232½ Tavernier Jules, boxmaker
Langlois Louis laborer, r
233 Ducharme Pierre, painter
235 Brais Siméon, joiner G.T.R.
Sauvé Jos., laborer
236 Plumb James, laborer
237 Moineau Antoine, milkman
241 Kana M., laborer
Monarque Pierre, carpenter, r
Madore Dieudonné, roller, r
Kane John, trader, r
254 Pilon Louis, machinist
254½ Palmer Thos., cabinetmaker
255 Troy Wm., moulder
264 Panier Louis, laborer
Walton Patrick, laborer, r
264½ Grenney Jas., watchman
Mainville Arthur, laborer, r

Here St. Luc road intersects.

MAPLE, near 265 Sherbrooke, head of St Andre, north to City limits, St Louis ward

Here Cherrier st. intersects.

67 Brien Philéas, grocer
Escarbeau M., stonecutter, r
Lapointe Félix, carriagemaker, r
Anderson John H., storeman, r
68 Norborne L. J. N., city paymaster
69 Nadon Pierre, carriagemaker, r
75 Lacroix Pierre, inspector
77 Turner William G., bookkeeper
80 Defoy E. G., sewing machines
80½ Drouin J. Bte., caretaker
Drouin P. E., advocate
Drouin J. O., advocate
Drouin P. A., bookkeeper
Latremouille Antoine, clerk
82 Dupuis Frs. Pierre, clerk
Dupuis Joseph, sen., baker
Dupuis Joseph, jun., furrier
82½ Aubin Simon, teacher Laval Normal school
84 Cable Austin, general agent
Salter Chas., jeweller
86 Ethier Joseph, laborer, r
Geoffrion Félix, shoemaker, r
88 Perreault Azarie, trader, r
89 Malo Alex., stonecutter, r
Bénard Louis, driver, r
90 Homier Benj., stonecutter, r
91 Coyle James, milkman
Boucher Wilfred, turner, r
Girard F. X., innkeeper, r
92 Papineau Frs. X.
Chabot N., bookkeeper
Papineau H., joiner
93 Dupuis Edouard, clerk, r
94 Thibaudeau Jos. O. A., newspaper agt
95 Maillé Joseph, stonecutter
96 Cloutier Pierre, stonecutter
97 Labadie J. A. O., notary
98 Bélanger Isaie, shoemaker
100 Boivin Henri, shoemaker
102 Chevigny Joseph O., baker
104 Mills James L., bookkeeper
106 Mills T. W., clerk
108 Janking Henry, agent
110 Fyfe Jas., scale manufacturer
112 David L., contractor
Pauzé Treffé, painter, r

Here Roy st. intersects.

139 Tétrault Treffé, joiner, r
140 Metcalfe Charles P., gen agent
Metcalfe H. D., clerk G.T.R.
143 Pagé Mrs. H., wid Louis, r
145 Clammons Geo., blacksmith, r
147 Quevillon F. X., turner, r
149 Galey Arthur, inspector, r
176 Rochon Alphonse, carter, r
177 Lessard David, shoemaker
177½ Roger François Xavier, carter
178 Segouin O., cabinetmaker, r
180 Petras Jean Bte., stonecutter
182 Goulet Nap., stonecutter
184 Lowrey Michael, foreman
186 Marion Joseph, laborer
188 Charland Denis, shoemaker
190 Gadbois Jean Bte., laborer
192 Barbarie F., carpenter
194 Monette Nap., stonecutter
196 Côté J. D., trader
Saumur Dom., wheelwright
198 Tardif Jacques, blacksmith
200 Lemieux L., storeman
202 Adémard Pierre M., clerk
217 Trudeau Alfred, jun., baker, r
225 Gaudry A. E., baker, r

MAPLE AVENUE, off Notre Dame, St Antoine ward

11 Duffy Mrs. Thomas
13 Masterman A. S., butcher
Masterman Fred, butche
15 Masterman Wm. H., butcher
17 Masterman Walter, butcher

MAPLE AVENUE, from the Railway Track to 102 Mullins, St Ann ward

2 Rowett Edgar, blacksmith
19 Penk George, clerk
21 Mingie Walter H., machinist
23 Ellis George, patternmaker
24 Kent William
26 Fraser J. D., clerk G.T.R.
Fraser H. R., conductor G.T.R.
27 Martin Charles, laborer
29 Kenna Patrick, clerk

MARIANNA, off 252 Fullum, west to Parthenais, St Mary ward

2 Madgin William, grocer
Robichaud Thomas, laborer
2 Bénard Olivier, bricklayer, r
Marier Mrs. A., wid Antoine, r
Gravel Ed., laborer, r
9 Poitras Frs., carpenter
10 Cassidy Edward, laborer
11 Parent Etienne, laborer
Labonté Isaie, laborer
12 Boucher Joseph, laborer
Leveillé Philéas, shoemaker
13 Desjardins Théophile, laborer
14 Bouchard Paul
15 Nadeau Louis, shoemaker
16 Bernier Lucien, laborer
17 Labonté E., laborer
18 Filion M., joiner
Lavoie Mrs. M., wid N.
Lavoie Cyprien, laborer, r
19 Trudel Mrs. E., wid Charles
20 Foucher Médéric, joiner
21 Hétu Jérémie, laborer
Poitras Henry, laborer
22 Parent Antoine, laborer
23 Desrochers Mrs. B., wid M.
24 Boucher Antoine, laborer
Beauchamp Mrs. O., wid Bte.
25 St Michel Joseph, laborer
Cantin Jean Louis, r
Trudel Prudent, laborer, r
26 Lacoste Charles, laborer

MARIE JOSEPH, from 31 St Andre west to 37 St Christophe, St James ward

1 Roque Alphonse, grocer
2 Hogue Adolphe, shoemaker
3 Lacroix Michel, painter
4 Christin Mrs. Z., wid Auguste
5 Lacroix Carmel, painter
6 Bibeau Mrs. M., wid Jean
7 Papineau Alph., shoemaker
8 Hebert Louis, carpenter
9 Arcand Alphonse, laborer
10 Pagé Arthur, stonecutter
11 Wilford Sebastien, shoemaker
12 Rouleau Mrs. A., wid Joseph
13 Morgan Alfred, shoemaker
14 Lefebvre Joseph, bricklayer
15 Guilbault David, laborer
16 Lauzon Joseph, soapmaker
17 Chamberland Mrs. S., wid S.
18 Valleé Sam., laborer
20 Boucher Thomas, laborer
22 Lesage Jacques, shoemaker
24 Briére Joseph, carpenter
26 Latinville Eugène, printer

MARIE LOUISE AVENUE, from 233 Sanguinet, between Mignonne and Ontario, St Louis ward

15 Bouthillier Alexis, shoemaker
Hogue Joseph, shoemaker, r
17 Lesperance Joseph, clerk
19 Giguére Mrs. J., wid L., dressmkr
Robillard Israël, shoemaker
21 Lafleur Joseph, bricklayer
22 D'Orléans J. E., stonecutter
Bellerive Onésime, laborer
Bellerive Adolphe, laborer
23 Lafond Odilon, carriagemaker
24 Bélanger Paul, cabinetmaker
24½ Jolicœur Jos., mason
Donion Jos., beer driver
25 Ethier Ferdinand, tailor
Kennedy John, laborer
26 Paris Laurent, storeman
27 Leroux Joseph, shoemaker
28 L'Archevêque Pierre, baker
Marcotte Alphonse, tailor
30 Berthelot Joseph, shoemaker
Labaie Joseph, joiner
30½ Jolicœur Israël, stonecutter
St Louis Jules, laborer

30½ Labelle Louis, painter
Ross Mrs. J., wid H.
32 Paquette Joseph, laborer
34 Troude Peter, bookkeeper

MARKET SQUARE (St Lawrence market), off 181 St Lawrence, St Louis ward

1 Comartin Edward, baker
2 Mazurette L. N., sew'g machines
4 Lanctot & Co., cabinetmakers
6 L'Hussier P., of Lanctot & Co.
Archer Grégoire, shoemaker
8 Mathieu Antoine
11 Dumas Mrs. A., wid F. E.
Dumas Alexandre, painter
16 Hodge M., grocer

MARLBOROUGH, from 274 Notre Dame to Railway Track, Hochelaga ward

6 Crompton Wm., dresser
11 Great N. W. Tel. Co., Jas. H. Brown, agent
Post Office, J. H. Brown, postmaster
12 Taylor John, carder
13 Brown Jas. H., postmaster
15 Sailors' Institute branch, John Ritchie, manager
19 Cross Mission Sunday school branch Am. Pres. church, J. H. Brown, sec'y
21 Doyle Edward, milkman
23 Larochelle Jos., bdg hse
Shea —, foreman
Patrick —, messenger C P.R.
Gaudreau A., brakeman N.S.R.
25 Gauthier Joseph, agent
26 Hochelaga Lodge, No. 57, Q. R.
27 Hochelaga school, Miss Mary Harper, teacher
28 Bramly John, storeman C.P.R.
29 Gauthier Jos., agent V.C.R.

Here St Joseph st. ends.

36 Cree David, overseer
39 St Mary's church, ch. of England, rev. J. D. Borthwick, incumbent
40 Perrault Léon, clerk N.S.R.

Here St Catherine st. intersects.

42 Lescarbeau L., conductor N.S.R
Skeith Jos., carder
44 Bumbray John, contractor
46 Morisette Adolphe, joiner
48 Kennedy Wm., architect
60 Armstrong Wm., engineer
62 Oneson George, engineer
71 Bumbray Miss Mary
73 Laplante Ant., jun., laborer
75 Trudeau Jules, laborer, r
Masson Pierre, carpenter, r
79 Demuy Pierre, laborer
81 Demuy Nap., laborer

Here Robillard st. intersects.

85 Granger Candide, gardener
86 Laboné Louis, captain
87 Robichaud Chas., laborer
90 Landry Jos., laborer
Demuy Aldéric, wheelwright
94 Dubuc Eusèbe, joiner
Ouellette Alexis, painter
White C., timekeeper C.P.R.
95 Goulet Elzear, laborer
97 Hétu Joseph, laborer
98 Levesque Jean Louis, trader
100 Trudeau Léandre, laborer
102 Daoust Nap., conductor C.P.R.
104 Lalumière C., engineer N.S.R.
106 Richard Edmond, machinist
107 Demers Arthur, bookkeeper
Dowden J., conductor C.P.R.
108 McDonald —, conductor C.P.R.
111 Roy Hilaire, grocer
112 Moses James, springmaker

Here Logan st. ends.

Here C. P. R. sheds.

120 Lemon John, laborer

MATHIEU, off 312 Ontario, St Mary ward

265 Moreau Nar., laborer
267 Lemay T., laborer
271 Chaput Jos., laborer
273 Monette J. Bte., joiner
275 Monette Medard, sen, laborer
277 Robert André, driver
279 Monette Médard, jun., shoem'kr

Here Ontario st. intersects.

323 Miron M., laborer
325 Charette Auguste
327 Lauzon Mrs. Mathilde, wid M.
329 Derrick Edw., laborer
331 Leonard —, shoemaker
333 Godin Joseph, laborer
335 Godin Paul, laborer
337 Moore Thos., laborer
345 Drapeau Charles, shoemaker
347 Tanguay Honoré, shoemaker
349 Dowie Mrs. S, wid
351 Frenette Jos., mason
353 Johnston Chas., carter
357 Gilbert —, laborer
359 Archambault Nap., joiner
361 Pelletier Denis, laborer
363 Archambault L., laborer
365 Lemay Télesphore, shoemaker
369 Racette David, laborer
375 Courcy Bernard, crimper
377 Archambault André, trader
379 Lafrance Jos., shoemaker
Lafrance Onésime, laborer, r
381 Prénoveau J. Bte., laborer
Lafrance Ls., laborer
383 Payette Frs., laborer
Carmel George, laborer, r
385 Lapointe Xavier, stonecutter
Gray Eusèbe, laborer, r
387 Langlois David, laborer
389 Bourmetti Frs., laborer
391 Rivet Louis, bricklayer
393 Durocher Isaïe, tanner

MATTHEW. See Mathieu.

MAYOR, from 206 Bleury to 35 Aylmer, St Antoine and St Lawrence wards

2 Summerhayes Miss Caroline, fancy store
7 Scott Miss Jane
8 Law Mrs. Eliza, wid William
Law Miss Maria, dressmaker
9 Morgan Mrs. E., wid Thos.
9½ Beuton John., joiner
10 English David, printer
10½ Lynch P., bricklayer
11 Wall Miss Anna, school teacher
11½ Henderson Charles, carpenter
12 Warren Mrs. S., wid Moses
12 Montgomery John, cabinet mkr
13 Armstrong John D., storeman
13½ Heartgreaves Wm., bricklayer
14 Warren R., of Warren & Clement
15 Haws Fred., clerk
15½ Salter William, superintendent
17 Ford William, laborer
19 White Mrs. M., wid R.
Johnson James, com traveller
24 Sonnat Anthony, carter
26 Doyle Mrs. H., wid G., laundress
Johnson Mrs. B., wid Henry
27 Babbitt Geo., contractor

Here St. Alexander st. ends.

39 Boudreault Mrs. L., wid Z.
41 Athelstane B., clerk
43 Moore Geo., com traveller
Shatlock Herbert, conductor
45 Patton H., music teacher
Patton Mrs. Bertha, wid R.
47 Somerville D., builder
Somerville C. D., lithographer
Somerville A., clerk
51 Kelly Mrs. E., wid E.
53 Grace Mrs. E., wid John
57 Stenhouse William, plumber
Holland G. H., fancy goods

Here City Councillors st. intersects.

60 Hill Robt., bookkeeper
Ryan C., policeman
62 Parent Pascal, carpenter
64 Butler James, laborer
65 Clifford Daniel
66 Taylor Mrs. Kate, wid William
67 Clifford Mrs. M., wid John
Clifford Jeremiah, contractor
68 Peacock George, leather cutter
69 Guitard Alexander, coachman
70 Duval capt. Cyrille, restaurant

McCORD, from 261 Wellington north to 2212 Notre Dame, St Ann ward

1 Durand Mrs. A., hotel
5 Pearl & Trepannier, res'aurant
Pearl Nicholas, of Pearl & Trepannier
Trepannier Frs., of Pearl & Trepannier

Here St. Léon st. commences.

9 Roger Octave, nailer
11 Burley Geo., laborer
13 Davis Edward, laborer
15 Stanley Henry, furrier
21 Callagher Peter
21½ Wodhouse Jos.
23 Butler Patrick, machinist
23½ Daly James, watchman

Here Olier st. begins.

25 Shannahan Dennis, laborer
31 Cannon P., laborer
33 McArthur Jas., engineer
Gleeson Dennis, watchman
35 McCord Peter, laborer
Woods Mrs. Ann, wid Arthur
McCullen Thos., machinist
Spelman John M., laborer

Here Basin st. begins.

37 Poirier A., laborer
Tierney Edward, laborer, r
39 Davin Michael, grocer

Here Smith st. ends.

41 Holden John, laborer
42 St Ann's church, R. C., rev J. Hogan, rev J. B. Whittaker, rev Peter O'Donnell, rev W. O'Meara
43 Cregan James, boilermaker
Cregan Matt., carter
45 Burke John, laborer
47 Sherry John, machinist
49 Burke W. P., fitter
51 Guerin James J., M.D.
Martin Mrs. M., wid Philip
53 Keegan A., teacher Sarsfield school

55½ Finlay James, carter
Fosbre James F., clerk
57 Savage Michael, grocer
57½ Martin John, carter
59 Salmon Richard, laborer
O'Hara Michael, laborer
Dwyer Jas., patternmaker
Tracey Michael, laborer
63 Pepper Robert, laborer
Clarke James, bridgeman
65 Robillard Sévère, pilot
67 Moffat John J., nailer
Mullin Jas., laborer
69 McGuire John, fireman
71 Carroll Jeremiah, laborer
Morris Richard, moulder
73 Meehan Pat., laborer
75 Ford John, mail clerk
77 Lloyd Pat., laborer
McMahon Pat., carter
81 Dineen Maurice, sergt police
Burns Chas., laborer
83 McNamara Thomas M., laborer
85 Seymour James, laborer
95 Walsh Michael, foreman G.T.R.
97 Léger Mrs. Mary, wid Joseph, dressmaker
99 Nugent Patrick, laborer, r
101 Doyle Michael, laborer, r
102 St Ann's school and academy, sister St Hilary, superioress
103 McManus Mrs. R., wid D., r
105 Skelly Francis, laborer, r
107 Kennedy Mrs. E., wid Michael
Kennedy Wm., laborer, r
109 Rennie Mrs. E., wid T., r
111 Murray Mrs. C., wid James, r
113 Nolan Mrs. B., wid Henry
Dolan Michael, driver, r
Dolan John, laborer, r
Clancy John, cooper
115 Holiran John, carter
McGarrity James, laborer, r
Barry John, laborer, r
121 Maloney Patrick, shoemaker
121½ Ryan Wm., policeman
O'Reilly Jas., laborer
123 Thompson Jas., foreman
123½ Weatherington Mrs. G., wid T., tailoress
125 Rogers Samuel, laborer
127 Mullarky Anthony, shoemaker
129 Sheridan Mrs. B., wid T.
129½ Gibbons Pat., shunter G.T.R.

Here Ottawa st. intersects.

Here St. Augustin st. ends.

131 Adelin Alfred, barber
133 White Mrs. Sarah, wid N.
135 McNamara Michael, watchman
McCabe Mrs. Ann, wid James
137 Flanagan Mrs. A., wid Michael
McKenna Mrs. Mary, wid John
138 Gaffney Samuel, laborer
139 Kelly Edward, laborer
Shannon James, laborer
140 Kenny Philip, engineer
141 Brennan Mrs. M., wid John
McKeown Mrs. M., wid C.
142 McCaffrey Thomas, carter
143 Farmer Michael, laborer
Bennett John, P. O. messenger
144 Platts Wm., stonemason
145 Stevenson Mrs. Jane, wid Wm.
Kavanagh Mrs. Mary, wid John
146 Lefebvre Mrs. E., wid Alex.
147 Shelly Thomas, machinist
148 Briody Thos., G.T.R.
148½ Farmer James, polisher
150 Kane Terence, finisher
150½ Westbrook Henry, machinist
152 Anderson Ed., carter
154 Cusack Mrs. C., wid John
156 Foucault Louis, carter
Lauzon Frédéric, laborer, r
156 Madigan Michael, engineer, r
157 Beauchamp Jos., laborer
159 Dorsey K., carter
160 Hickey Jas., laborer, r
161 Cazeneuve Miss Angel
162 Quinn John, revenue officer
Meade Mrs. Marg., wid Pat., r
163 Johnston Thomas, grocer
Johnston Jos., grocer
Johnston James
Malbœuf Mrs. Monique, wid M.

Here Seminary st. ends.

167 Codey Mrs. Rosan, wid John
Burns Wm., laborer, r
Fannerty John, laborer, r
168 Savage Alf., & Sons, oils
169 Moore Michael, laborer
171 Cuggy John, laborer
Lynch James, machinist, r
173 Wixted John, laborer
Maddigan Thos., laborer, r
175 Foley Michael, steamfitter
179 White Henry, grocer

Here William st. intersects.

184 O'Connell Mrs. Eliz., wid Thos.
185 Cloran Joseph, & Son, bakers
187 Wood G. H., of J. H. Wood & Son
188 Finigan Thos., foreman
McGowan Pat., assist storeman
189 Lettemore Thos., leather cutter
190 Kearney Mat., P. O. clerk
192 Clark Pat., letter carrier
193 Gentles Robert, cooper
193½ Dempsey Thos., polisher
194 Ainslie Walter, clerk
Camanin Napoléon, foreman
195 O'Neil Pat., storeman
195½ Neil Pat., laborer
196 Lacroix Hormisdas, printer
198 Laverrière David, shipcarpenter
Trépanier Hormisdas, machinist
199 Pigeon Alex., grain merchant
200 Hislop Daniel S., storeman
Beaupré Ald., model maker
202 Turgeon Césaire, com traveller
204 Houle Edouard, grocer
Donnelly Chs., night watchman
206 Costello John, shipping clerk
207 Paquet Adolphe, trunkmaker
208 Houle A., & Co., grocers
Houlé A., of A. Houlé & Co.

Here Barré st. intersects.

209 Chausse François, shoemaker
Véroneau Jérémie, laborer
210 Vézina Jos., joiner
214 McGowan Mrs. E., wid John
216 Deschambault Jos.
Deschambeault Mrs. Jos., midwife
217 Prévost J., hotelkeeper
218 Landry Thomas, carpenter
Morin Damase, saddler
220 Barsalou David, billiard room
228 Daoust A., hairdresser
Clément John, hairdresser

Here Notre Dame intersects and Mountain st. begins.

McGILL, from 35 Common north to Victoria sq, West ward

Richelieu and Ont. Nav. Co.'s freight office

Here Youville st. intersects.

29 Hartt Geo. F., coal merchant
50 Colonial Coal Co.

Here Wellington st. commences.

62 Desola Bros. & Ascher, cigar mf
64 Wells, Richardson & Co., props. Kidney Wort
65 Robertson F., coal and wood
74 Webster Bros., plumbers
79 Latimer Robt. J., jun., agent
80 Watkins John, hairdresser
83 Baile Andrew, coal merchant
84 Smith D., jun., & Co., com mrch
86 Kirkpatrick & Cookson, flour
88 Archer Robt., & Co., produce
89 Evans William, seedsman
90 International Co., skirt & corset materials

Here Foundling st. ends and William st. commences.

96 Charlebois H., grocer
97 St Ann's market, B. S. Howell, clerk

Here Commissioners st. ends.

100 Thompson W. R., boots & shoes
104 Currie Bros., grocers
109 McShane Richard, grocer
110 Leggatt James, boots and shoes
116 McCrudden W., boots and shoes
117 Hart & Tuckwell, fruit dealers
118 Perry James, boots and shoes
123 Monette J., Western house
Pearson G. H., tailor
Bishop J. A., hatter
124 Lightbound, Ralston & Co., whle grocers

Here College st. begins and St. Paul st. ends.

127 Sylvestre Félix, & Co., restaurant
129 Tapley John
131 Sylvestre Félix, of F. Sylvestre & Co.
133 Murray James, fruits
134 Beveridge H. R., & Co., importers
135 Cook Mrs. A., wid R., refrshmnt
136 Kyle, Chesebrough & Co., fancy goods
137 Martin Peter, fruit dealer
138 Moss George W., importer
140 Donnelly J., & Son, dry goods
141 Albion hotel, Stearns & Murray, proprietors
Sutherland J., bookkeeper
Sweeney Chas., accountant
142 Ewing Wm., & Co., seedsmen
145 Murray Chas. M., of Stearns & Murray
146 Packard L. H., & Co., mnfrs shoe findings
Barnard H. A., agent
147 Gerrie Adam, tobacconist
Mortimore H., mnfrs agent

Here Lemoine st. ends.

148 Leggat James, boots and shoes
152 Radford Bros. & Co., men's furnishings
156 Miller R., Son & Co., stationers
159 Hart & Tuckwell, fruit dealers
160 Coulson R. B., & Co., importers
Stafford Frank, & Co., boots
162 Tester J. W., & Co., confectioners
165 Irwin Robert, saddler
167 Victoria Coffee and Chop house, George Aldridge, prop
169 Clogg J. R. & Co., com merchants
170 Mackay Bros., dry goods
171 Murray Thos., clothier
173 Cantin L. O., & Co., photgrphrs
Cantin Louis O., of L. O. Cantin & Co.
Bresler Alex., furrier
175 Friedman & Bros., clothiers
177 Jacobs H., & Co., tobacconists
181 Douglass & McNiece, crockery
184 Fisher M., Sons & Co., woollens

186 Beall, Ross & Co., importers

Here St. Maurice st. commences.

187 Pringle & Birrell, fruits
188 Warminton R. & W., tinsmiths
189 Bell Henry, laborer
191 Goldberg Z., pawnbroker
194 McPherson John, restaurant
195 Patterson Jas., boots and shoes
196 Hulek Aloys, furrier
198 Jones J. H., & Co., importers
Brown James, & Son, dry goods
199 Dwane John, boots and shoes
200 Holland Mrs. M., wid John
Holland Samuel M., clerk
202 Mathewson Jas. A., & Co., gcers

Here Recollet st. ends,

203 Foley Thomas, wholesale fruits
204 McElderry F., & Co., agents
206 Boas Feodore, mfrs' agent
207 Birks Richard, chemist
208 Huston Chs., & Co., wholesale clothiers
209 Tessier Michel, boots and shoes
211 McEntyre D., & Son, clothiers
McEntyre Daniel, sen., of D. McEntyre & Son
McEntyre Daniel, jun., of D. McEntyre & Son
212 Bélanger Chs., tobacconist
213 Beck Martin, china and glass
214 Carson W., restaurant

Here Notre Dame st. intersects.

215 Lefebvre & Fox, restaurant
219 Fernerhough S. A., prop. Montreal Stencil works
221 British American Dyeing Co., Joseph Allen, manager
223 Carter T. H., importer
Montreal College of Pharmacy, W. Ahern, hon secretary
Jones Philip, cigar mnfr
Sauvé Ant., guardian
Byfield Thos., & Co., wholesale millinery
MacDonald C., & Co, manufacturers' agents
Hicks S. N., & Co., sign writers
Quebec Pharmaceutical assn., W. Ahearn, registrar
225 Meyers Samuel, jeweller
226 Walker Alex., dry goods
227 Martin J., prop Carlton house
230 Boas B. A., & Co., importers
231 Dwane Thos., boots and shoes
232 McLachlan Bros & Co., dry go'ds
233 Michaels Nathan, tobacconist
240 May Thomas, & Co., dry goods

Here St. James st. intersects.

McGILL COLLEGE AVENUE, from 64 Cathcart north to 844 Sherbrooke, near Phillips sq, St Antoine ward

1 Young Jas. A.
2 Tabb William R., sen., hardware
Tabb Albert E. D., clerk
5 Kimber James, painter
Wright Mrs. S. A., wid John
6 Akin James, ins agent
8 Craigie Ernest J.
11 Godfrey R. T., M.D.
Godfrey C. H.

Here St. Catherine st. intersects.

16 Baillie Henry, plumber
17 Nutter J. D., of J. D. Nutter & Co.
Nutter A. S., dentist
Nutter W. D., medical student
18 Macfarlane Andrew
19 Reynolds E. S., private hotel
Craig E., com merchant
20 Alexander J. R., M.D.
21 Booth R., dep. vice consul U. S.
Boodle Rich., teacher and writer
Robinson J. Hy., prof of music
24 Beattie J., of Rankin, Beattie & Co.
Fowler R. J., prof of music
Robertson John A., of Robertsons, Linton & Co.
25 Bryan M., insurance agent
Burns M. S., bank clerk
Greenshields R. E., law student
O'Halloran Geo., law student
Morrison J. W. H.
Hay D. H., bank clerk
Capell R. P., com traveller
Heenan John
Fisher W. H., bank clerk
Hamilton P. H., com traveller
26 Dillon John, grocer
Dillon John G., bookkeeper
Birks Fred, com traveller
27 Perkins Mrs. M. M., wid J. A.
28 Skelton J. W.
29 Hughes Miss
30 Dyde col. J., C.M.G., of Dyde & Major
Dyde John, grocer
31 Groome James, carpenter
Drummond H. A., of Jackson & Drummond
32 Fraser Mrs. E., wid Thomas
Fraser S., pianoforte teacher
Fraser Thomas, clerk
33 Myers Samuel, jeweller
34 Hagar Chas. W., merchant
Warner Jas., jeweller
35 Auerbach Z., wholesale jeweller
36 Latour major L. A. H., notary
37 Stewart James F., of Verret, Stewart & Co.
Stewart James W.
38 Lesser Mona, cigar mnfr
Bustit Edward
Taylor James
39 Darey B. J., prof McGill university
40 Walker Alex., merchant
Walker Fred. W., clerk
41 Dawson Benjamin, sen.
43 Gillon Mrs. Mary A., wid John

Here Burnside place intersects.

44 Cowie William
Cowie Miss Katherine
45 Penton Mrs. F. W. L.
47 Petby H. H., clerk G.T.R.
49 Barbeau Thos., contractor
Delorme Chas. E., of Delorme Bros.
Delorme Gustave, of Delorme Bros.
Henry Mrs. M. L., wid P.
51 Sexton Mrs. Margaret, wid Thos.
52 Atkinson John, general agent
53 Arcand Adolphe, clerk
Elliot H., railway clerk
Casey T. R., com traveller
Antrobus Mrs., wid Alphonse
McArthur John
54 Sharpley William E., of Rice Sharpley & Sons
63 Davidson A., agent
64 Badgley hon. Wm.
65 Jacobs Beer
66 Hawson T. B., traffic auditor G.T.R.
67 Lochhead Mrs. F.
Ramsay A. W., com traveller
68 Dawson W. V., of Dawson Bros.
69 Akrill F. T., manager
70 Thurston Mrs. Emma, wid E. H., vocal teacher
70 Brush —
Rogers John
71 De Sola Mrs. E., wid rev. A.
De Sola rev. Meldola, minister Spanish and Portuguese synagogues
72 Macrae George, Q.C., advocate
73 Downs Mrs. S., wid James
74 Macpherson Alex., of Benny, Macpherson & Co.
Macpherson Gordon
Macpherson K. R., law student

McTAVISH, from 887 Sherbrooke north to the Reservoir, St Antoine ward

11 Gonderville Chas., gardener
17 Scully Peter, coachman
18 Ferrier Mrs. L., wid G. D.
20 McCulloch A. A., of McCulloch Bros.
22 Ewing A. S., of S. H. & A. S. Ewing
24 Holland R. H., fancy goods
28 Henderson Alex., landscape photographer
30 Hall J. S., jun., of Church, Chapleau, Hall & Nicolls
32 Wolff R., of T. May & Co.
33 McLennan J. S., grain mercht

Here Carleton road begins.

58 Congregational college, rev. J. Stevenson, principal
60 Stevenson rev J. F., principal Congregational college
69 Presbyterian Theological college, rev. D. H. MacVicar, LL.D., principal
MacVicar rev. Donald Harvey, LL.D., principal and professor of theology Presbyterian College of Montreal
Lyons Daniel, janitor
70 Whitehead Edward A.
72 Lyman Fred. S., of Dunlop & Lyman
74 Lyman H. H., at Lyman Sons & Co.
Lyman Henry, of Lyman Sons & Co.
Lyman R. C., of Lyman Sons & Co.
103 Coleman J., reservoir guardian
Coleman Henry, asst. engineer
106 Cox G. asst. gardener
108 Allan And., of H & A. Allan
Allan Hugh M., of H. & A. Allan
Haslewood William, groom
Gordon William, groom
Packer Francis, coachman
148 Gault M. H., M.P., of Gault & Tatley
Dunbar John, gardener

MENAI, from Britannia north of 86 Forfar, St Ann ward

42 Hadd Nelson, nailer
52 Ryder James, clerk G.T.R.
54 Smith Edward B., laborer
56 Daniels Thomas, cutter
58 Hooppell James, carter
60 Hughes Michael, painter
67 Caron Olivier, jun., spikemaker
69 Caron Olivier, sen., laborer

Here Conway st. intersects.

86 Keough T., sen., watchman
Cahill Bernard, laborer, r
Taylor Thomas, labore
88 Brockwell Chs., laborer
90 Newman Walter, silver plater
91 Matthews Robert, clerk
92 Cuttle Mrs. M., wid George

92 Cuttle Jas. A., clerk
94 McCuaig Mrs M., wid John
95 Charles James, clerk
96 Roberts George, jun., clerk
98 McCulloch William, tinsmith
100 Beaudoin W. P., grocer

METCALFE, from 781 Dorchester north to 887 Sherbrooke, St Antoine ward

29 McCrank Mrs. M., wid N.
Hayes John J., accountant
31 Maxwell Archibald, accountant
33 Milloy J. J., clothier
33½ Hibbins William, gardener
35 McIldowie Lewis, com traveller
37 Benn Robert
39 Benn Alfred, general agent
39½ Philbin Miss Sophia, dressmaker
Philbin Mrs. Jane, wid R.
Leishman Mrs. M., wid rev. Wm.
41 McMaster Wm, sen., appraiser
43 White E. S., com traveller
Maclean C. J., clerk G. T. R.
Sparshott W. H., stenographer
45 Adams capt. Robert C., mercht
47 Foote S. B., publisher Shareholder
49 Findlay J., insp public works
McRae J., clerk G.T.R.
51 Mackerrow A., of John Aitken & Co.
53 Anderson J. D., merchant tailor
55 Swift William A. M., of Green & Son
56 Hart Wm. T., cabinetmaker
57 Hastings Mrs. M., wid Geo.

Here St. Catherine st. intersects.

95 Howell —
Paul Walter, grocer
97 Aquin & Siulnier, carpenters
99 Egan Henry A., plumber
101 Young Women's Christian association, Miss Bailey, supt
103 Mackinnon T. A., assistant general manager S. E. R.
105 Heney E. N., of Heney & Lacroix
107 Cameron G A., com merchant
109 Hodgson Thos. E., of Hodgson, Sumner & Co.
111 Watson Chs. S., president Montreal Rolling Mills Co.
Watson Harry, clerk
113 Hagar Ed., of E. Hagar & Co.
Hagar W. E., clerk
115 Hutchison John
117 Simpson George W., broker
119 Binmore Mrs. J. G., wid John
Binmore Fred., clerk
121 Culpertson John
High school, boys' department, H. A. Howe, M.D., LL.D., rector
Girls' department, Mrs. L. Fuller, lady principal
Holland R., treasurer Protestant Board of School commissioners
Arthy E. W., secretary and superintendent of schools, Protestant Board of School commissioners
123 Wheeler Thos B., M.D.
125 Bigelow Mrs. M., wid T.
Hosmer C. R., president and general manager Canada Mutual Telegraph Co.

Here Burnside place intersects.

127 Levin Bern'd, of B. Levin & Co
Levin B., jun., clerk
129 Budden H. A., vice-president Intercolonial Coal Mining Co.
131 Hart Chas. Theo., of Theodore Hart & Sons
133 McLeod rev. James
McLeod Mrs. H, wid —
135 Giroux Mrs. Catherine, wid Jos.
138 Skelton L. J., of Skelton Bros. & Co
139 Scott Frederic G.
Scott Frank, clerk G. T. R.
Scott Charles J., clerk C. P.R.
141 Lichtenhein E., broker
Morris James
143 Cushing Mrs. C., wid Lemuel
Cushing F., of Cushing & Co.
144 Ferrier James, jun., of W. M. Mooney & Co.
145 Moynaugh Patrick, roofer
Macdonald John
146 Bancroft Misses
Murray Mrs. M. A., wid Jas.
Bancroft Henry, clerk
147 McDonald Mrs. Agnes, wid D.
McDonald Colin, journalist
148 Esdaile Alexander M., coal merchant
149 Chisholm C. J., broker
150 Hatton J. C., Q C., of Hatton & Nicholls
152 Murray Henry F., general manager Canada Shipping Co.
153 Haldane James
154 Peterson Peter Alex., engineer
155 Burns A., asst. general freight agent G.T.R.
156 Wainwright William, assistant general manager G.T.R.
158 Haswell H., of H. Haswell & Co.
160 Kinloch William G., of Kinloch, Lindsay & Co.
Kinloch William, of Kinloch, Lindsay & Co.

METCALFE AVENUE, from Dorchester av north to Cote St Antoine road. Being outside City limits names will be found in Alphabetical order in Cote St Antoine

METCALFE LANE, off 300 Richmond west, near Notre Dame, St Antoine ward

1 Montpetit Jean, sailor
3 Tranquille Pierre, laborer
5 Major Eusèbe, laborer
By Alfred, carter
7 Burns Wm., laborer
St Maurice Jeremiah, laborer
9 Smith Stephen, paper bag maker
Hunt Mrs. J. wid John
11 Unwin John, laborer
Emond J. B., laborer
13 Coulombe David, laborer
Côté Frs., laborer
15 Martel Hypolite, laborer
Talbot Damase, sailor

MIGEON, off Delorimier av, St Mary ward

Not built upon.

MIGNONNE, from 89 Dufresne to 227 St Urbain east, St Mary, St James, St Louis and St Lawrence wards

2 Milton Joseph, brakeman
Alaire Joseph, laborer
Lapointe Ludger, machinist
4 Beaulieu Félix R., grocer
6 Crowle rev. William F.
6 Costa Joseph, laborer
8 Labelle Pierre, laborer
9 Anderson Wm., laborer
12 Guy Charles, carter
13 Bessette Emery, carpenter
16 Letellier Napoléon, marblecutter
Giroux Pierre, carter
18 Dufresne Charles, laborer
19 Joubaine Jos., carpenter
Nantel J. Bte., laborer
20 Marcelle Joseph, laborer
Dufresne Chas., plasterer

Here Fullum st. intersects.

Here Parthenais st. intersects.

81 Looney John, druggist
83 Excelsior Glass Co., limited, W. & D. Yuile, proprietors
84 Lowe Thomas, boilermaker
86 Richardson S., supt glass works

Here Delorimier av. intersects.

Here Papineau road intersects.

163 Bernard Oscar, laborer
165 Baker Horace, clerk
167 Seery Bernard, captain
169 Frith Joseph, blacksmith
173 Syrne James, upholsterer
175 Welsh John, fitter
177 Johnstone G. B., machinist
179 Costello Dennis, laborer
181 Burns Geo., carpenter
183 Goodwill Robert, laborer
185 Panneton Joseph, painter
187 Young Charles, laborer
189 Gariépy Onésime, machinist
191 Prévost Octave, currier
193 Sauvé Régis, brakeman
195 Leroux Joseph H., bookkeeper
197 Joubert L. N., com traveller
199 Scott Patrick, laborer
McLaughlin Patrick, laborer
201 Bougie Napoléon, tobacconist
203 Dilworth Rich., boilermaker, r
204 Waldron John, laborer
Hireault Rodolphe, baggageman
204½ Jolicœur Alphonse, laborer
Filiatrault Joseph, blacksmith
205 Colin Paul S., shoemaker
206 Sénécal Abraham, joiner
206½ Deslaurier Mrs. E., wid Ferd.
207 Cunningham John, machinist
209 Leggett J. Henry, carpenter
Saul William H., carpenter

Here Papineau road intersects.

211 Giroux Wilfred, tailor
212 Quevillon Joseph, butcher
213 Mailloux Joseph, packer

Here Champlain st. intersects.

222 Daigneau Joseph, grocer
225 Ste Marie O., clerk
Craig Jos., conductor C.P.R.
226 Quesnel Louis, laborer
Rivard Béloni, shoemaker
Piché Livide, laborer
227 Champagne Maxime, baker
229 Lacoste François, trader
Savard Chas., laborer
231 Godin Isidore, com traveller
Lapointe Alf., laborer
Guérin Joseph, laborer
232 Jodoin Eucher, milk dealer
Godin Mrs. C., wid Guil
234 Brosseau Louis, painter
Forest Alphonse, clerk
235 Leclair F. X., bricklayer
Perrin Henri, mason
L'Heureux Hector, patternmkr
236 Tétrault F. X., carpenter
237 Nadeau Pierre, shoemaker
239 Brazeau Dosithée, plasterer
Brazeau Uldéric, tobacconist

240 Jeannotte Chas., shoemaker
241 Gariépy Jules, blacksmith
241½ Leclaire Edouard, bricklayer
242 Marsan Jos., carter
243 Brissette Napoléon, laborer
243½ Lussier Mrs. Marie, wid Jos.
245 Lerose Vital, carter
245½ Houle Chas., barber
246 Bosalle Louis, laborer
247 Roch Charles, carter
247½ Parent Jos., laborer
248 Larose Martin
Larose Théophile, baker
Larose Jules, clerk
Larose Olivier, clerk
249 Renaud C. F. P., notary
Renaud Odemar, clerk
Renaud Almansar, clerk
250 Gagnon Gilbert, clerk
Robertson John, machinist
Dansereau Alphonse, laborer
250½ Beaufié Chas., drug clerk
Duquette Alf., beer driver
251 Thibaudeau O., boot and shoe manufacturer
252 Dupré Arthur, wood dealer
253 Gervais Cyrille, grocer
254 Chaussé Edouard, wood dealer
255 Germain Zotique, trader
256 Guénard Gilbert, grocer

Here Maisonneuve st. intersects.

257 Villeneuve J. Bte., laborer
Collard Jos., P.O. clerk
Frappier Desiré, laborer
259 Cadeau Onésiphore, turner
260 Rivet Jules, grocer
260½ Charbonneau Clément, shoemkr
263 Dupras Louis, butcher
Tétrault Hubert, tobacconist
264 Roch Camille, barber
265 Larose Nap., shoemaker
266 St Germain Aug., restaurant
267 Delisle Joseph, shoemaker
268 Hurtubise A. D., grain dealer
269 Vallée Narcisse, brickmaker
Thibault Zéphire, laborer
270 Jodoin Chas., shoemaker
271 Jacques Edmond, shoemaker
Clairmont Mrs. M., wid T.
273 Copur Louis, tailor
274 Brunette Stanislas, joiner
Reinhardt John, butcher
275 Thom Joseph, butcher
Moullé Ferdinand, leathercutter
275½ Paré Jean Bte., laborer
Reinhardt John, laborer
276 Freeze Bertram, painter
Freeze W., painter
278 Pion Miss Lia, dressmaker
280 Ratelle Jos., laborer
282 Herbert Alfred, laborer
284 Pichette Jos., shoemaker
286 Dufault Paul, shoemaker
287 Alexander John, grocer
288 Clark Miss P., dressmaker
Gorond Joseph, laborer
289 Dominique Moïse, shoemaker
291 Roch Amable, joiner
Lanctot Zéphirin, clerk
292 Paradis George, tailor
293 Desrochers Gédéon, laborer
Pelletier Jean Bte., laborer
294 Deguire G., grocer

Here Plessis st. intersects.

295 Thériault Didace, bricklayer
Boucher Frs., bricklayer
296 Noel Onésime, grocer
298 Larivée Frederick, bookkeeper
Larivée Mrs. Philomène
299 Houde Nap., painter
300 Parizeau A., carpenter
301 Lamontagne Mrs. E., wid A.
Lamontagne Fred., stenographr
304 Labelle Onésime, shoemaker
Deslauriers Geo., laborer
305 Groulx Adolphe, boxmaker
306 Martineau Z., carriagemaker
Pepin François, baker
307 Cadotte Modeste, blacksmith
308 Laurier Félix, carter
Lamontagne Joseph, joiner
309 Cadoux Feliza, painter
310 Lebrun Léon, foreman
Haynes John, painter
311 Cadotte Modeste, blacksmith
312 Limoges Mrs. R., wid Léon
312½ Langlois Alfred, laborer
313 Paquin Samuel, butcher
Jobin Miss C., paper maker
Dionne Ludger, butcher
314 Maillé Alexandre, laborer
314½ Laroche J. Bte, broom maker
315 Dionne Ludger, butcher
316 Poirier Napoléon, shoemaker
317 Laverdure Aug., grocer
318 Boisseau Wm., shoemaker
Boisseau Nap., shoemaker
319 Laverdure Auguste, grocer
Lacroix Aladas, laborer
320 Quintal Joseph, carpenter
Quintal Philéas, hotelkeeper

Here Panet st. intersects.

324 Ménneau Louis, grocer
325 Brunette Frs. X., laborer
326 Robillard Louis, carter
328 Legros Théodule, shoemaker
329 Mitchell Geo., laborer
330 Bodin Zéphir, carpenter
331 Hunter Chas., confectioner
Gagnon Joseph —
332 Croteau André, boots & shoes

Here St. Pierre lane begins.

333 Chartrand Alp., blacksmith
Sylvin Pierre, carter
334 Marois Pierre, engineer
335 Giroux Louis, roofer
Giroux Miss M., dressmaker
336 Laurion Bernard, laborer
337 Tétrault Damien, finisher
338 Gibault Alcide, carter
Guerin Pierre, shoemaker
340 Filiatrault Jos., carriagemaker
341 Provost Elie, grocer
Séguin Louis, clerk
Ethier Isidore, clerk
343 Christin Joseph, grocer
344 Vézina Jos., hotelkeeper
346 Durand Louis, butcher
348 Champagne Aristide B., M.D.

Here Visitation st. intersects.

357 Tétrault Amédée, joiner
358 Brodeur Désiré, trader
359 Boucher A., shoemaker
Trudeau Pierre, furrier
Pauzé Calixte, bricklayer
361 Letourneau A., butcher
365 Swift Wm., grocer
366 Tessier Adolphe, carter
Beauchamp Frederic, carter
368 Duquette Jos., grocer

Here Beaudry st. intersects.

369 Beausejour Jos., butcher
Belisle François, coal dealer
371 Huberdeau Magloire, laborer
Belisle Tel., plasterer
373 St Jacques Eustache, barber
375 Leblanc Ed., printer
377 Charron Mathias, laborer
378 Drolet Elzéar, joiner
379 Ethier Salem, joiner
380 Morin Clément
382 Leclair Joseph, butcher
383 Charbonneau Mrs. M., wid Jos.

Here Montcalm st. intersects.

384 Leclerc Uldéric, butcher
384½ Lecompte Basile, joiner
Alarie Louis, laborer
Magnan Benjamin
385 Brien Thomas, joiner
386 Leclerc Uldéric, butcher
387 Daigle Frs. D., tailor
Mercier Miss E., dressmaker
389 Allard Eugène, mason
390 Déziel Pierre, grocer
Daigneault R. D., printer
Beauregard E., shoemaker
391 Provost A., hotelkeeper

Here Wolfe st. intersects.

394 Ethier Mrs. E., wid J. B.
395 Beaucaire Jos., grocer
396 Latour Alfred, painter
397 Desmarais Orteme, printer
Poupart Arthur, grain dealer
397½ Poupart Arthur, trader
400 Durand Louis, butcher
401 Butcher Wm. C., leathercutter

Here Amherst st. intersects.

402 Jeannotte J., of S. Jeannotte & Co.
403 Larocque Jos. O., clerk
406 Larue Ed., wood merchant
412 Lebel J. T., collector
Gendron L. S., clerk

Here Jacques Cartier st. intersects.

417 Landreville Médard, hotelkeeper
418 Bourbonnière L., butcher
419 Landarville M., hotelkeeper
420 Picotte N., medical student
421 Tellier Jean Baptiste, trader
423 Fréchette Narcisse, shoemaker
424 Racette Narcisse, bricklayer
424½ Wilson Chas., confectioner
425 Dansereau Jean
Lauzon J. Bte., laborer
426 Brosseau H., plumber
426½ Hatton D., mason
427 Bourque H., engineer
428 Lesigne Mrs. C., dyer
428½ Racette Ignace, joiner
Racette Miss C., dressmaker
429 Bergeron Alfred, joiner
433 Marsan Louis, sen.
Marsan Louis, jun., merchant

Here St. André st. intersects.

436 Brisson Emery, grocer
437 Désormeau E. A., grocer
438 Gervais Alph. O., M.D.
439 Désormeau E. A., grocer
440 Clerk Geo., inspector Pullman Palace cars
441 Poupart J. V., clerk
441½ Julien Henry, artist
442 Watts James, merchant
443 Lemonde Mrs. M., wid J. Bte.
Dupont Mrs. A., wid Réné
444 Gervais Jos. E., P. O. dept
445 Coté Louis, clerk
446 Poitras J. R., of Poitras & Roy
447 McCormack Mrs. E., wid J. S.
448 Dastous Geo., bookkeeper
449 Blanchette Louis, clerk
450 Coté Stanislas, journalist
452 Marcotte Jos., merchant
452½ Brossard Jos., storeman
454 Latraverse Jos. H., copyist
455 Hénault Ovile, butcher

Here St. Christophe st. intersects.

457 Simard Eugène, notary
459 Moncel G. N., agt Masson Estate
461 Giroux Hercule, merchant
463 DeGaspé A. A., P. O. clerk
DeGaspé A. P., bookkeeper

465 Silberstein Adolphe
465½ St Louis L. A., merchant
Dunn F. X., collector
467 Leblanc J. A., M.D.
Picotte V., student

Here St. Hubert st. intersects.

471 Cavanagh rev. F. F.
473 Hospice St Joseph, sisters of Providence, sister François Xavier, superioress; rev. W. Fréchette, chaplain
475 Thérien rev. Jos. A., chaplain of St Vincent de Paul reformatory
Fréchette rev W.
481 Globensky Edmond, bookbinder
483 Globensky E., railway & job printing
487 Hospice St Vincent de Paul
Justinien rev. bro., superior St Vincent de Paul reformatory
Reform and Institute of Brothers of Charity, rev bro. Justinien, superior; rev. Jos. A. Thérien, chaplain
489 Parent E., of Coderre & Co.
491 Parent E., of L. N. Beaudry & Co.
493 Delorme J., plumber and roofer
498 Jardin de l'Enfance, sister Marie Edwidge superioress; rev. J. Archambault, chaplain
500 Providence Orphan asylum, rev. sister Mary Edwidge, superioress
St Alexis Orphan asylum, sisters of Providence, rev. sister M. Edwidge, superioress
501 Fister —, school teacher

Here St. Denis st. intersects.

510 Lamontagne Benj., architect
511 Renaud Alfred, hardware
513 Roy Hypolite, butcher
514 Lavigne Joseph T., grocer
515 Brais J. E., stock broker
516 Terroux Charles, clerk
517 Palmer E. A., clerk
517½ Cyr G. A., clerk
Vallée R., printer
Cyr Edouard, com traveller
518 Arcand Ludger, detective
519 Bouthillier Michel, stonecutter
Doré Amédée, joiner
Bruyère Antoine, laborer
Sylvestre Olivier, shoemaker
520 Larose Isidore, joiner
521 Gohier D., butcher
Lépine Louis, baker
522 Pepin Mathias, printer
Cusson François, joiner
524 Labelle Louis, carter
Martin Pierre, bookbinder
525 Jannard M., cabinetmaker
Jannard J. A., cabinetmaker
Gravel Mrs. Marie, wid David
526 Fraser Ed., butcher
527 Gariépy Alexis, joiner
Jannard Louis, cabinetmaker
529 Boivin Thomas, joiner
Labelle Ovila, painter
530 Forget Louis
Charland Miss J., dressmaker
530½ Goyer Siméon, butcher
531 Stremensky Geo., cigarmaker
532 Daragon Francis, storeman
532½ Dufour Mrs. M., wid Léon
533 Lachapelle André, grocer
534 Guilbault Miss O., laundress
535 Laporte Jos., joiner
536 Laporte Félix, grocer

Here Sanguinet st. intersects.

537 Muffet Félix, shoemaker
Dragon Louis, tailor
538 Perrault Jos., grocer
538½ Barcelou Mrs. D., wid Jos.
Despatie J. Bte., agent
539 Meilleur Jos., baker
541 Parent Pierre, foreman
543 Villeneuve Mrs. O., wid Louis
545 Audet Ed., joiner
Lévesque Miss Lucie, laundress
546 Major Mrs. Marie, wid Moïse, dressmaker
547 Lazure Joseph, clerk
Bilodeau F. X., bookkeeper
548 Vaillancourt Jos., joiner
Gaudry Eusèbe, baker
549 Cloutier Mrs. Angélique, wid S
550 Maranda P. Ls., clerk
Bourgoin Hyacinthe, bookkeeper
551 Précourt Alexandre, grocer
552 Collesson Henry, clerk
Langlois Misses, dressmakers

Here Grothé st. begins.

553 Pruneau J. Bte., plasterer
554 Perrault F. X., joiner
556 Rinsley Samuel, bookkeeper
558 Boivin Joseph, laborer
560 Gosselin Zéphirin, fruit dealer
562 Fortin Eugène, shoemaker
Allard Jos., laborer
563 Lacroix Mrs. Rosalie, wid A., herbalist
564 Leblanc Auguste, grocer

Here St. Elizabeth st. intersects.

566 Grenier J. N., grocer
570 Henrichon Jos., boots & shoes
576 Finnegan Patrick, laborer
578 Lavoie Mrs. M., wid H.
St Jean Louis, inspector
579 Lebrun Chs., of Nap. Lebrun & Co.
Lemay J. A., clerk
580 Lavoie Mrs. M., grocery

Here German st. intersects.

581 Tourville Mrs. Albina, wid C.
582 Soucy Louis, grocer
586 Duval Augustin, plasterer
587 Pagé John, laborer
587½ Labelle Mrs. H., wid François
588 Fournier Miss Marie Rose
Letellier Miss L., dressmaker
589 Labelle Frs., bricklayer
Guimond Edmond, laborer
Vincent Mrs. Angélique, wid A.
590 Bertrand Siméon, constable
591 Viau Charles
593 Latour Jos. L., painter
595 Durand Auguste, joiner
McDonald John, shoemaker
597 Brown Peter, fitter
Lemay —
599 Leblanc Alphonse, trader
600 Lesage T. H., grocer
Robichaud Camille, clerk
601 Highland Mrs. Mary, wid M.
602 Perrault Narcisse, merchant
603 Gagné P. L., grocer and bailiff

Here St. Constant st. intersects.

604 Masters John, driver
605 Lavigne Cléophas M., grocer
606 Brousseau Mrs. O., wid Joseph
607 Bruyère Chas., laborer
608 St Germain Benj., barber
610 Giguère Joseph, shoemaker
612 Désautels Adolphe, machinist
612½ Daley John
613 Limoges Jacob, painter
Lavigne C. Moïse, grocer
614 Bourguignon Camille, printer
Chatelle Jos., laborer
Dagenais Cyrille, laborer
Morin Elzéar, laborer
615 Corbeil Joseph, sen.
617 Loslier Napoléon, bookbinder
618 Deguise L., bookkeeper
Desroches Frank, tailor
619 Corbeil Jos., jun., bricklayer
620 Patenaude Miss S., dressmaker
Bertrand Ed., machinist
Labrecque Edmond, joiner
621 Rawlinson W. H., painter
622 Boucher François, carter
623 Mainville Mrs. Angèle, wid Frs.
623½ Turner David, leathercutter
623½ Lalonde Mrs. M., wid F.
624 Boucher Antoine, carter
625 Montmarquet Mrs. O., wid J., bdg hse
Favreau L., machinist
Desmarais Jos., machinist
Amloete Paul, cigarmaker
Morel C. T., medical student
Limoges Nap., tailor
Demers J. A., clerk
Marcil Alexis, joiner
Béloni Raphaël, painter
Massé Nap., clerk
Massé Thomas, clerk
DeGrandpré Arthur, clerk
Dubreuil Jos., clerk
Mallette Israël, clerk
Gravel Jos., painter
Poitras Ant., painter
Fontaine Gaudiose, painter
626 Malo Frs. X., timekeeper
627 Beaudoin J. Bte., laborer
628 Fournier J. Bte., shoemaker
631 Fournier J. Bte., shoemaker
Clément J. Bte., com traveller
633 Daoust Maxime, shoemaker
635 Latreille Joseph, butcher
Daniel Miss J., dressmaker
637 Beaucaire François, grocer
638 Renaud Mrs. M., wid E.
639 Landry L., tinsmith
640 Major S., grocer
641 Beaucaire François, grocer
642 Gingras Louis, shoemaker
644 Belair Arthur, music teacher
645 Rivet Jos., second-hand clothing
647 Labelle Félix, trader
649 Lamere Mrs. Lia, wid Louis
652 Larocque Zéphirin, hotelkeeper
655 Côté Edouard, tailor
657 Gohier Rémi, & Co., dry goods

Here St. Lawrence st. intersects.

659 Charlebois Luc, grocer
660 Lemieux Narcisse, grocer
662 Lanche Joseph, grocer
663 St Jean Jos., laborer
665 Despatie Frs., laborer
668 Ponton Louis, painter
Champagne Mrs. M., wid J. Bte.

Here St. Charles Borromée st. intersects.

670 Bertrand Elzéar, shoemaker
670½ Moquin Mrs. A., wid Honoré
671 Nantel Treflé, grocer
672 Désautels Antoine, shoemaker
674 Sauvageau Néré, shoemaker
675 Lapointe Jean Bte., joiner
Lecours Timothé, clerk
675½ Ledoux Louis
676 Charlebois Luc, grocer
677 Gervais Adolphe, carter
677½ Daignault Chas., carter
679 Neil William, engineer
681 Gooley James, marblecutter
681½ O'Leary Samuel, brassfinisher
683 David Mrs. Zoé, wid Louis
685 Sill Armand, tinsmith
687 Parent J. Bte., tailor
689 Clement J. S., billiard tables
690 Brown Mrs. Anna wid James
691 Geeves William, brassfinisher
693 Aubé J. H., brushmaker

695 Sculley Peter
697 Laurent George, painter
Laplerre Alph. H., architect

MIGNONNE, from Moreau to St. Michel, Hochelaga ward.

107 Gaudette Joseph, laborer
109 Guilbeault Zotique, boatman
111 Guilbeault Maxime, boatman

Here Desery st. intersects.

400 Giroux Mrs. Catherine, wid Joseph
Vanneur Wm., laborer
405 Racicot Joseph, carter
414 Fournier Eucharistc, joiner
416 Désrochers Alphonse, laborer
418 St Laurent Joseph, laborer
Lévesque Mrs. Ad., wid F. X.
420 Gagnon Israel, laborer
Lachapelle Joseph, laborer
Gagnon Jean Bte., laborer

Here St. Germain st. intersects.

MIGNONNE LANE, off 89 Dufresne, St Mary ward

2 Milton Henry, brakeman
Alarie Joseph
4 Beaulieu Réné, butcher
6 Costa Jos., laborer
Crowle rev. F. Wm.
8 Labelle Pierre, laborer
9 Anderson William, laborer
12 Guy Chas., carter
13 Bessette Emery, carpenter
16 Tellier Paul, laborer
Giroux Pierre, carter, r
18 Dufresne Chas., sen., laborer
19 Nautel J. B., laborer
Joubarne Joseph, shipcarpenter
20 Dufresne Chas., sen., plasterer

MILL, between the upper basin of the Canal and the River, St Ann ward

16 Asselin Felix, roofer
17 Sparham Roofing Co.
19 Montreal Malleable Iron works, J. R. Lowden, manager
68 Canal Iron Nail and Spike works, Peck, Benny & Co., props
73 McDougall J., & Son, Canal Flour mills and grain elevators
87 City Flour mills and elevator, Ira Gould & Sons
98 Tack, Bolt and Nut works, Pillow H rsey & Co., proprietors
104 City Nail and Spike works, Pillow, Hersey & Co., props
Stuart James, founder
105 Linseed Oil, Paints, Putty, Plaster and Dye Stuffs mills, Lyman, Sons & Co., props.
Dominion Linseed Oil, Color and Drug mills, Lyman Sons & Co.
121 Montreal Warehousing Co., Thos. Foster, foreman

Here a street intersects.

129 Tate's Dry docks, capt. G. Tate, proprietor
Canada Horse Nail Co., W. M. Mooney & Co., proprietors
Mooney W. M., & Co., proprietors Canada Horse Nail Co.; American works, Ausable Chasm, N. Y.
Dunham Eben H., proprietor Exchange Hotel
Kimball J. H., manager Montreal Horse Exchange
Montreal Horse exchange, C. M. Acer, proprietor; J. H. Kimball, manager
Clement Francis, fruit dealer

Here St. Etienne street intersects.

MILTON, from 40 Shuter west to Lorne av, St Antoine ward

2 Turnbull Thomas T., of Thos. T. Turnbull & Co.
4 Pinkerton Robt., of Pinkerton & Turner
6 Budge D. A., secretary Young Men's Christian association
8 Hopper John, manager Providence Mutual Co.
10 Macpherson Duncan B., of D. B. Macpherson & Co.
12 Taylor J., of John Taylor & Bro.
14 Burland Samuel, real estate agt

Here Lorne av. begins.

16 Burke Patrick, carter
19 Lovell Robert K., of John Lovell & Son
21 Evans Walter N., cashier at Frothingham & Workman's
28 Power N. J., assistant accountant G.T.R.

MITCHISON AVENUE, rear of 694 St Lawrence, St Lawrence ward

1 Pillar Wm., lumber merchant
2 Cockburn R. Kenneth, bookkpr
Bain J. R., manufacturer
Napier Mrs. E., wid R. H.
3 Morrison W. A., com traveller
5 Dakin Frank, cabinetmaker
Pourtius Wm., bookkeeper

MOLSON PLACE and MOLSON TERRACE, in rear of St Thomas church, off Notre Dame, St Mary ward

1 Dundon William, bookkeeper
Ryan William, laborer
McCormick James, laborer
2 Bryant Alfred, joiner
3 Hamilton Edward, carpenter
Gordon Farrell, blacksmith
4 Jordan John, boatman
5 McGaw Sam., laborer
6 Litton Geo., notary
7 Glissing Albert A., engineer
8 Cooper Frederick W., laborer
9 Fisher Thomas, painter
10 Becket Charles H., storeman

MONARQUE, from the River north to 997 Notre Dame st., St Mary ward

1 Molson's brewery
9 Canadian Rubber Co.

MONDELET, formerly Barre lane, from 997 William to 2167 Notre Dame, St Ann ward

6 Vincent Alphonse, joiner
7 Shinn William, laborer
8 Lewis Henry, laborer
9 Despatie Edmond, carter
10 Bourgeois Mrs. Adèle, wid Jos.
13 Houle Théophile, carter
15 Houle Jean Louis, carter G.T.R
17 Cadieux Placide, carter

Here Barré st. begins.

19 Vincent Mrs. Marie, wid J.B
21 Sénécal Napoléon, clerk
25 Deslauriers Joseph, carter
26 Casey Timothy, carter
27 Valleé Napoléon, barkeeper
28 Verdon Félix, carter

Here Mondelet lane begins.

29 Lachapelle Toussaint, baker
31 Barrette Sylva, barber

MONET LANE, from 244 Aqueduct to 111 Versailles, St Antoine ward

Emond J. Bte., engineer
Longpré Jos., painter
Millotte Joseph, polisher
Parent J. B., laborer
Parent Ed., stonecutter
Arteau Joseph, laborer
Laplante Jean Baptiste, baker
Gallagher Charles, storeman
Potvin Amable, storeman
Morin Narcisse, laborer
Carpentier Narcisse, finisher
Rodgers Joseph, laborer
Mongeon Olivier, laborer
Gatien J. Bte., laborer
Faucher Arthur
Smith Mrs. Martin, wid Jos.
Ross Miss Rose
Delorme Mrs. V., wid Louis
Charest Ulric, butcher
Lalonde Emery, telephone line repairer

MONTCALM, from 135 Water north to Sherbrooke, St James ward

2 St Pierre M., police sergeant
4 Tiffin Mrs. A., wid Henry
5 Cole Wm., bookkeeper
6 Harper J., city editor Witness
7 McKenzie John, bookkeeper
8 Bennett Fred., customs officer
19 Collette Edouard, tailor
10 Harper Mrs. C., wid Jas.
Harper Miss Mary, teacher
11 Gauthier Toussaint, painter
12 Rodgers Thos., foreman
13 Pattingale George, laborer
14 Cappallo Ls. Y., artist
15 Gagnon Ernest, saddler
16 St Aubin B., machinist
17 Dempsey Wm., butcher
19 Robin Nicholas, shoemaker
20 Garlépy Jos. T., carriagemaker
21 Cronin Miss A. T., academy
23 Thomas David, com traveller
24 Allaire Augustin, school teacher
24½ Arcand Siméon, clerk
25 Thibault Jean, contractor
26 Picotte George, painter
26½ Newton E. W., foreman
29 Collin Napoléon, grocer
30 Galvin James, saloonkeeper

Here Notre Dame intersects.

35 Guindon Noé, storeman
36 Desjardins Joseph, butcher
38 Labrecque Joseph, joiner
39 Delorme Israël, trader
40 Viau Antoine, clerk
41 Boyer Louis, carter
Thérien Dominique, carter
42 Manning James, customs officer
44 O'Reilly Mrs. Maria, wid John
46 Sabourin Nap., foreman
47 Groleau Edouard, laborer
47½ Adam Philéas, shoemaker
48 Camiré Nazaire, moulder
49 Fournier Ed., shoemaker
50 Sylvestre Jos., clerk
52 Boudreau A., conductor
54 Brodeur Louis, switchman
54½ Irving Mrs. S., wid John

55 Canon A., & Co., cack manfrs'
56 Moore James, clerk C.P.R.
56½ Labelle Joseph, clerk
57 Barth James, laborer
57 McCarthy Martin, laborer
58 Gervais J. Bte., carter
61 Legault Anthime, laborer
62 Thomas George, laborer
63 Thompson Henry, laborer
Gagné Philéas, agent
64 Nelson Andrew, blacksmith
Trolander W., marble polisher
65 Joslin Wm. G., engineer
Boyce Mrs. Jane, wid Philip
66 Paterson Robt. J., foreman

Here Craig st. intersects.

67 Beaupré Damien, restaurant
70 Pepin Jean Baptiste, milkman
71 Menut Jean Bte., pewter worker
73 Daoust Mrs. M., wid N., dressmkr
74 Blanchard L.V., agent
76 Hoofstetter P., master carter
77 Faucher Urbain, carter
77½ Russell William, clerk
78 Tougas Louis, clerk
79 Mercier Moïse, clerk
79½ Chabot J. Bte., joiner
80 Lalumière Eugène, trader

Here Bonaparte st. ends.

86 Charpentier Mrs. A., wid Jos., dressmaker
88 Langlois Mrs. Denise, wid Chs.
Langlois Nap., clerk
90 Kelaher James, carter
92 Limoges Joseph
Limoges Alphonse, storeman
93 Malette Frs. Xavier, shoemaker
93½ Dudevoir Treffé, grain mercht
94 Fitzpatrick Peter

Here Lagauchetière st. intersects.

100 Côté François, beer driver
104 Dansereau P., carriagemaker
108 Galipeau Narcisse joiner
109 Galipeau Louis, contractor
Baudin Nap., clerk
109½ Rondeau Ulysse, P. O. clerk
110 Murphy Hugh, coal oil dealer
Renaud Stanislas, painter
Murphy Mrs. A., wid Thos.
111 Pelosse J. Bte., printer
112 Corbett J. Bte., carter, r
Larivée Alfred, carter, r
Precault Stanislas, painter, r
Landry D., storeman, r
113 Blurton E., gilder
114 Ratelle J. Bte., blacksmith
115 Corneillier C., shoemaker
116 Schaydleur J. B., blacksmith
117 Thibaudeau Mathias, carter
118 Bastien Maxime, cooper
119 Picotte Thomas, boots and shoes
120 Durocher Mrs. L., wid Louis
121 Galipeau Miss D., dressmaker
123 Deladurantaye E., shoemaker
124 Loranger Joseph, grocer

Here Dorchester st. intersects.

126 Plamondon Ignace, foreman
127 Daoust Joseph, trader
129 Maure Frs., stonecutter
130 Richard Alex., baker
131 Pilon Jos. Octave, trader
132 Giroux Augustin, carter
134 Chauvin Jacques, blacksmith
135 Robillard Joseph, laborer
Hogue Magloire, mason, r
Veilleux Pierre, carter, r
136 Sylvestre Octave, policeman
137 Maisonneuve Pascal, carter
138 Gilbert Augustin, printer
139 Masson N., wood trader
141 Fournier Chris., clerk
142 Belisle Joseph, shoemaker
143 Legendre Arthur, machinist
Meunier Augustin, clerk
144 Pinsonnault J., tinsmith
145 Tourville Mrs. Louise, wid M., r
Tardif Jean, laborer
146 Hans Gustave, saloonkeeper
147 Bisson François, laborer
Emond Pierre, shoemaker, r
Gaouette Louis, shoemaker
148 Haynes Mrs., wid Charles
Gorrie Edouard, barber, r
Spinell Emile, machinist, r
Archambault A., shoemaker, r
Gorrie J. Bte., shoemaker, r
149 Desautel Cyprien, engineer
152 Mandeville Joseph, printer
153 Guyon Samuel, policeman
154 Dostie Alex., cigarmaker
154½ Goulet Théophile, clerk
156 Larivière C., customs officer
Lavallée Louis Jos., laborer
156½ Boulet Norbert, joiner
158 Auger Louis, shoemaker
158½ O'Brien Charles, shoemaker
159 Madore Eugène, driver
160 Martineau Narcisse, clerk
160½ Gariépy Arthur, clerk
162 Lamontagne Frs., painter
162½ Lamontagne P., dep. inspector provincial revenue
164 Larivière Sébastien C., joiner
Morand Wilfrod, laborer, r
Dazé Mrs. Olive, wid Joseph, r
Martineau Augustin, laborer, r
Auger Z., shoemaker, r
164½ Paquette Norbert, shoemaker
165 Marette Pierre, laborer
Patenaude Mrs Frs., r
Cazaubon P., leathercutter, r
165½ Papin Rodolphe, tailor
166 Rodier E., grocer
Vadeboncœur M., laborer, r
167 Malone Richard
167½ Malette Mrs. Emélie
168 Langlois Hubert, hatter
169 Monette M., confectioner
169½ Giroux Fabien, butcher
170 Doré Amable, carter
Lemieux Pierre, laborer, r
Prévost Alfred, joiner, r
Olivier Arthur, shoemaker, r
170½ Tremblay T., shoemaker
Marquis Joseph, laborer, r
St Germain Louis, laborer, r
171 Lebrun Augustin, butcher
171½ Ritchot Nap., trader
172 Vallière Joseph, trader
Mathurin C., tailor
173 Charpentier Joseph, carter
173½ Pepin Joseph
174 Dupont Eloi, carter
Bédard Xavier, carter
175 Pepin U., leather cutter
175½ Desautel H., blacksmith
175½ Bénard Calixte, tinsmith
176 Deschambault A., furniture
177 Vincent E., grocer

Here St. Catherine st. intersects.

180 Patenaude Narcisse, clerk
St Jean F. X., jeweller
182 Vigéant Mrs. A., wid A.
183 Dumouchel L., excise officer
Archambault F., merchant
184 Duclos Pierre
185 Walsh Miss, dressmaker
Lapointe Frédéric, trader
186 Plante Miss Julie, grocery
187 Mathurin Jos., cutter
187½ Houle Pierre, of P. Houle & Co., r
188 Charbonneau A., blacksmith
Racicot Edouard, barber
189 Houle Pierre, & Co., manf'rs
190 Donais H., com traveller
Painchaud Mrs., wid
191 Maillotte Louis, milkman
192 Hétu Honoré, foreman
193 Beaucaire Narcisse, laborer
194 Latour Ferdinand, joiner
195 Normandin Edmond
196 Cousineau Vital, carter
197 Lamontagne B., leather cutter
198 Charbonneau A., joiner
Landry Thomas, painter
199 Beaudoin Miss H., dressmaker
200 Sauriole Charles, blacksmith
200½ Séguin Joseph, painter
Way Alphonse, blacksmith
201 Whittaker Francis, laborer
203 Désautels Jos., joiner
204 Bourdon Eugène, tailor
205 Healy Pat., trader
206 Lalumière Guillaume, baker
207 Beaudoin Poch, policeman
208 Facet Stanislas, joiner
209 Hogue Léon, r
210 Montmarquette H., shoemaker
211 Vallière Mrs., wid Pierre
213 Leclerc Joseph, butcher
214 Lamouche François, baker
215 Saucier Narcisse, engineer
216 Magnan Odilon, grocer

Here Mignonne st. intersects.

218 Magnan Avila, of A. Magnan & Bro.
219 Charbonneau Mrs. M., wid J.
220 Bénard Maxime, grocer
222 Merrette J., checker C.P.R.
224 Grignon Louis, tailor
224½ Bernard Maxime, grocer
226 Gibeau Joseph
Jodoin Timothée, policeman
Brouillette Gaspard, bookkeep'r
Gibeau Joseph, laborer
227 Hogue Augustin, laborer
228 Rolland F., jun., confectioner
229 Gibeau Ludger, bricklayer
230 Noël Berthélemi, saddler
231 Legault Dominique, trader
232 Lévesque Antonio, confectioner
Rolland F., sen., tinsmith
233 Morin Louis, shoemaker
234 Croteau Rudolphe, stonecutter
Chalifoux Alexandre, joiner
235 Lachance Pierre, carter
236 Aubry Benjamin, trader
Aubry Joseph, tinsmith
236½ Ferland Alexis, cabinetmaker
238 Payeur Arthur, joiner
238½ Soulière J. Bte., boilermaker
239 Homond Jos Eldège, grocer
240 Rousseau Ferdinand, laborer
240½ Malo Nap., shoemaker
Thouin Jos., painter
241 Leclaire Jos., plasterer
242 St Cerny Eugène, joiner
242½ Longpré Frs.
Longpré Miss M., seamstress
243 Geoffrion Elie, shoemaker
244 Ouimet Noé, blacksmith
Maillet Rémi, tailor
245 Lapointe Marcelin, painter
Boivin Adolphe, blacksmith
Bourgouin Damase, driver
246½ Chevalier Chas., grocer
247 Paquette Paul, joiner
Dinelle Louis, laborer
Gratton Odilon, carter
248 Desroches P., shoemaker
Baudin Nap., leather cutter
Charest Pierre, shoemaker
249 Poirier Frs., laborer
Levasseur Orphine, shoemaker
Baron Hyacinthe, laborer
250 Collerette Henri, blacksmith
St Jean Edouard, shoemaker, r
Roy Mrs. Délima, wid Damase
251 Henri Edouard, shoemaker
Cédras Henri, shoemaker

251 Moquin Vital, carter
Duchesneau Eugène, carpenter
252 Cousineau Toussaint, tailor
Lafleur Joseph, carpenter
253 Croteau Isaïe, joiner
Desroches Jos., shoemaker
Béland Mrs. Tharsille, wid D.
254 Forget Jos., carter
Lecomte Célestin, laborer
255 Steben Ludger, laborer
256 Marcille Mrs. M., wid Basile, dressmaker
Alexander Francis, sen., carter
257 Desautels Guillaume, trader
Pelletier Honoré, shoemaker
Lalumière Jean Bte., grocer
258 Lafleur Jos., carter
259 Patenaude Joseph, barber
260 Rice Henry, joiner
260½ Bélanger Octave, laborer
261 Desroches P., boots and shoes
Miron David, jun., painter
Miron David, sen., painter
262 Boulé Miss J., dressmaker
Atkinson Mrs. Elmire, wid Ed.
262½ Archambault N., shoemaker
263 Miron David, sen., painter
Maher Pierre, plasterer
Ouimet Octave, mason
264 Noël & Ferland, cabinetmakers
265 Auger Louis, carpenter
266 Desjardins Mrs. P., wid D.
267 Beauchamp Edmond, painter
Archambault Mrs. M. L., wid Frs. X.
Sentenne Hubert, contractor
268 Pepin Joseph, carter
269 Lacroix Edouard, carpenter
Guénette Jean Louis, tailor
270 Mercier Nazaire, trader
270½ Tassé Honorius, butcher
271 Mathieu Jos. O., carriagemaker
Noël M., of Noël & Ferland
272 Grimard Ed., joiner
273 Brooks Charles, currier
Ferland Ls., of Noel & Ferland
274 Martineau Treffié, shoemaker
Durocher Louis
275 Latour Michel, shoemaker
Blouin Paul, joiner
276 Pelletier Adélard, innkeeper
277 Carrière Joseph, leather cutter
Brooks Dolphis, leather cutter

Here Robin st. intersects.

277½ Gourdeau N., cabinetmaker
Levesque Adelard, shoemaker
279 Lauzon Mrs. E., wid Cyrill
279½ Michaud & Brouillette, boot and shoe mnfrs
280 Desrochers Jos. N., teacher
281 Trepannier Euclide, grocer
281½ Lamarche Joseph, trader
283 Pageau Oscar, laborer
284 Millette Chas., butcher
Rousseau Alf., joiner
285 Ritchot Jean Bte., carpenter
286 Brouillette Louis, laborer
287 Marsan Mrs. J., wid Damase
Auclair Onésime, baker
289 Chapleau Ferd., butcher
290 Dudevoir F. Xavier, roofer
292 Corriveau Ferd., shoemaker
293 Auger Treffié, coachmaker
Hervieux Adelard, shoemaker
Frénette Mrs. A., wid Robert
Frénette Jos., laborer
Ménard J. Bte., laborer
294 Lecours Joseph, shoemaker
Steben Jos., shoemaker
295 Ménard Léandre, pedlar
Flagolle Ovide, shoemaker
Walls Mrs. Rose, wid John
Ménard —, laborer
296 Martineau Alex., shoemaker
Gareau Jos., shoemaker
297 Hens Louis, mason
Hens Joseph, shoemaker
Dumont Toussaint, laborer, r
298 Cowan Geo., laborer
Fortin Germain, shoemaker
299 Prenovean Wilfred, cigarmaker
Hétu Felix, laborer
299½ Gervais Jos., laborer
Lepine Jos., laborer, r
Carrière Jos., laborer
300 Beauchamp Mrs. M., wid Albert
Lalumière Raphaël, shoemaker
301 Foley Eliséé, joiner
301½ Lalumière Isaïe, painter
Lalumière Jos., shoemaker
302 St Amour Pierre, cooper
303 Goyette Israël, laborer
304 Lacombe Denis, baker
Séguin Adolphe, plasterer
305 Leclaire Frédéric, grocer
306 Mireault Olivier, baker
Lacombe Olivier, baker
Marchand Gédéon, baker
307 Mathieu Onézime, carpenter
Bérard Roch, blacksmith
308 Chevalier Adolphe, laborer
Brazeau Ant., laborer
Lamoureux Mrs. L., wid Nar.
309 Leclaire Mrs. M., wid Fred.
310 Rivet Asarie, joiner
311 Robitaille Frs., carter
Boulé Auguste, plasterer
313 Lamarche Frs. X., cabinetmk'r
Basinet Isidore, shoemaker
314 Mercier Narcisse, carpenter
Ethier Zéphirin, cabinetmaker
315 Bélanger Albert, joiner
316 Laberge Alfred, carpenter
318 Gariépy Alphonse, carpenter
Filiatrault Alfred, joiner
319 Lamothe Jules, laborer
Lecour Chas., carpenter
Panneton Joseph, shoemaker
Lebrun Zotique, stonecutter
320 Vaillancourt Jos., joiner
321 Giroux Ferd., laborer
Mathieu Régis, blacksmith
Lamothe Jules, laborer
322 Houle Jos., grocer
Forget Nap., shoemaker
323 Poirier Joseph, trader
Lebel Edouard, laborer
Pigeon Nap., laborer
Choinard Eug., laborer
324 Arcouet Alfred, cigarmaker
324½ Gibeau Mrs. P., wid Théo., r
325 Rodrigue Damase, cabinetmk'r
325½ Denaud Simon, shoemaker
Daglan John, laborer
Ritchie Joseph
Rousseau Nap., shoemaker
Colin Chas., shoemaker
Beausoleil Alf., shoemaker
326 Lespérance J. Bte., shoemaker
327 St Michel Chas., engineer
Girard Pierre, laborer
328 Crochetière E., shoemaker
330 Richard Frs. X., moulder
Morency Théodore, carpenter
331 Laporte Léon, farmer
Lefort Frs., laborer
Bouthillette F. Gonzague
Bouthillette Louis, laborer
332 Chabot Jean Bte., laborer
Cherrier Joseph, laborer
333 Fortier Vital, laborer
Nantel Jos., joiner
334 Gauthier Charles
Lapointe Mrs. C., wid Joseph
335 Godard Fred., painter
Laforest Ed., cabinetmaker
Jeannotte J. Bte., laborer
336 Lessard Frs., policeman
Deneau Mrs. G., wid Antoine
Gagné Mrs. Pauline, wid David
337 Gougeon Frs., blacksmith
337 Beaudoin Jos., joiner
338 Paquette Jules, blacksmith
338½ Girard Olivier, engineer
340 Gauthier Pierre, laborer
Gauthier Mrs. E., wid Jos.
Dumais Frs. X., painter
Roberge Hercule, shoemaker
Mathieu Eusèbe, blacksmith
340½ Lamoureux Joseph, shoemaker
Robert Louis, cabinetmaker
Gauthier Jos., laborer
341 Charpentier Cléophas, carter
342 McCann Felix, laborer
342½ Brodeur Alphonse, laborer
Beaudry Philéas, currier
Berthiaume Pierre, machinist
343 Deroche Alexis, stonecutter
Lusignan Arcade, saddler
Lacas Joseph, laborer
Lacas Cyrille, shoemaker
345 Metivier Mrs. A., wid Frs. X.
347 Trempe Jos., machinist

Here Ontario st. intersects.

348 Demers Vincent, joiner
348½ Beaudry Damase, trader
349 Bisson Stanislas, painter
350 Charbonneau Onésime, plasterer
Beaudry Herménégilde, laborer
Beaudry Oscar, wood dealer, r
351 Paquin Joseph, policeman
Morel Elie, policeman
352 St Maurice & Lacombe, bakers
353 Paquin Charles, clerk
355 Perreault Narcisse, storekeeper
357 Leclair Calixte, laborer
Heroux Jean Louis, laborer
359 Rochon Antoine, carter
360 Vaillancourt J. Bte., laborer
Roy Narcisse, shoemaker
Royal Jos., bricklayer
361 Latendresse Médard, carter
362 Massicotte Joseph
Quintal Amédée, laborer
Fortier Victor, currier
363 Bourgeois Claude, bricklayer
364 Archambeault Olivier, grocer
Chartier Charles, carter
367 Lefebvre Treffié, shoemaker
369 Perreault Miss V., teacher
Perreault Médéric, student
Massicotte Treffié, carpenter
371 Perrault Adolphe, laborer
372 Godard Jos., carter
Bertrand A., shoemaker
Richard Henri, shoemaker
373 Riopelle Ed., lamplighter
Léonard Louis, driver
374 Bureau Chas., upholsterer
374½ Duplessis Magloire, joiner
376 Deslauriers I.
Thérien Joseph, shoemaker
Legault Miss A., dressmaker
378 Hénault Moïse, captain
380 Bouthillette Nap., carter
381 Lefort Joseph, grocer
382 Gervais Alfred, machinist
383 Denis Elie, shoemaker
Dusureau Jean
Forget George, laborer
Brooks Nap., barber
384 Hénault Joseph, machinist
385 Lefort Jos., grocer
386 Bélanger Narcisse, machinist
386½ Laporte Joseph, carter
387 Piquette Régis, blacksmith
387½ Savigny Jacques, foreman
Lefebvre Olivier, carter
388 Bosquet Fred., bricklayer
388½ Gariépy Eug., carter
389 Deslauriers Antoine, carter
390 Deslauriers Majorique, joiner
St Jacques J. Bte., laborer
Lafortune Damase, baker
391 Chapleau N., mason

392 Lemieux Romain, blacksmith
Magnan Médéric, milkman
393 Cloutier Mrs. M., wid Frs.
395 Charest Joseph, laborer
397 Gauthier Elie, grocer
398 Malette Joseph, trader
Primeau Jos., laborer
Ménard Alfred, tinsmith
399 Barrette Désiré, shoemaker
Racette Nazaire, laborer
Soucis Pierre, carter
Mathieu Bruno, laborer
400 Vaillancourt Jos., shoemaker
401 Gauthier Elie, grocer
402 Ouellette Mrs. M., wid D.
403 Sarazin S., carpenter
404 Contant Wilfrid, foreman
Ethier Jules, laborer
405 Roger T., joiner
Latendresse Joseph, laborer
Guindon Félix, laborer
Latendresse Damase, bricklayer
406 Sauriole Frs., trader
Sauriole Victor, cigarmaker
Alaire Mrs. Jos., nurse
407 Deschatels Alph., cigarmaker
408 Coderre Mrs. L., wid Norbert
Monté Chas., confectioner
410 Coté Edouard, laborer
412 Granger Elzéar, printer
414 Dusureau Jean Bte., carpenter
415 Mooney G. A., of G. A. Mooney & Co.
419 Lefebvre Godfroi, shoemaker
420 Dazé Pierre, carter
421 Lebrun Jean Marie, mason
422 Bélec Louis, carter
423 Gravel Urgel, blacksmith
424 Dansereau Jos., shoemaker
425 Masson Nap., laborer
426 Mercure A. Aimé, shoemaker
Lefebvre Contant, shoemaker
427 Lefebvre Ant., policeman
Drolet Joseph, painter
Deschamps Alphonse, shoemaker
Laramée Auguste, laborer
428 Thibault Amable, stonecutter
429 Dupuis Siméon, laborer
Bernardino G., locksmith
Fontaine Alex., shoemaker
430 Poitras Urgèle, roofer
Drolet Edouard, laborer
431 Séry Zéphirin, joiner
432 Henri Frs., joiner
Bélanger Narcisse, laborer
433 Chaput Damase, trader
Lahaie Clovis, cabinetmaker
Smart James, laborer
434 Girard Miss Adélaide
436 Gauvin Michel, contractor
Alixe Denis, agent
437 Celestin Mrs. E., wid J. Bte.
Bonin Mrs. D., wid Damien
Larose Mrs. J., wid Nap.
438 Gadoury Adolphe, laborer
439 Proulx G., laborer
Ménard Frs., laborer
440 Guilmette J. Bte., joiner
441 Delisle J. Ant., boot and shoe maker
Lapierre Jos., laborer
442 Bréhaut Louis, carter
Lapointe Zotique, laborer
443 Vakareth Antoine, laborer
Beauchamp Joseph, laborer
444 Gagnier Arthur, grocer
445 Gauthier Geo., carpenter and joiner
Henri Thomas, laborer
Lavigne Narcisse, laborer
447 Couture Etienne, mason
Tougas Frs., laborer
461 Demontigny Frs. X., tailor
Demontigny Ant., laborer
Aubé Mrs. M., wid Frs. X.

MONTANA, from Cherrier, opp head of Jacques Cartier, north to City limits, St James ward

14 Rivet Charles, painter
Rivet Patrice, carter
16 Vinette J. B. A., com traveller
18 Robert Louis, plasterer
20 Caron Elzéar, laborer
22 Laverdure David, polisher
24 Ethier André, laborer
30 Crépeau Joseph, painter
32 Descarries Nap., bread driver
34 Julette Ovila, milkman
36 Vaillancourt Félix
44 Bayard Oza, tinsmith
52 Lapointe Isaïe, sculptor
54 Chaput Onésime, sculptor
56 Mirault Camille, soap boiler
62 Chevalier Dolphis, laborer
66 Tresidder James, lithographer
Lapham Wm., carpenter
182 Brousseau Fabien, plasterer
184 Déguire Michel, joiner
188 St Pierre Beloni, laborer
Aubin Octave, laborer
190 Major J. Bte., carpenter
Berthiaume Albert, laborer
194 Galarneau M., stonecutter
196 Chrétien M., joiner
Chrétien Joseph, laborer
198 Auclair Cyprien, clerk
200 Desautels Auguste, shoemaker

MONTMORENCI, from 36 Grand Trunk north to the Canal, St Ann ward

41 Killaly Patrick, carpenter

Here Centre st. intersects.

47 Gareau Ed., Bull's Head hotel
51 O'Grady Mrs. J., wid Michael, grocery
O'Grady J., clerk G.T.R.
53 Fraser Samuel, upholsterer
55 Inskip Wm., laborer
57 Farmer Hugh, laborer
59 Haltess George, scalemaker
61 Dorais Maurice, finisher
63 Richard Joseph, patternmaker
Morin Louis, laborer
65 Reed Wm., grocer

Here Richardson st. intersects.

67 O'Neil Patrick, hotelkeeper
74 Leblanc Edouard, laborer
Doyle Peter, laborer
77 Parizeau Olivier, laborer
Tilley Mrs., wid
79 Dubreuil Mrs. Mary, wid Jos.
81 Gannon Wm., laborer

MOREAU, from 312 Notre Dame to City Limits, Hochelaga ward

Tanguay Narcisse, butcher
9 Beaupré Amédée, grocer
19 Mousseau F. X., M.D.
21 Vallee Maxime, conductor
23 Bryant Josias, clerk
27 Crouthers John
29 Prince Mrs. Sarah, wid Wm.
Jackson Jas., supt. cotton mill
33 Chartier Anthime, policeman
Chartier Mrs. A., dressmaker
Black Alexander, foreman
35 Elliott John, station agent C.P.R.
36 Filion & Fortin, grocers
Fortin Ovila, of Filion & Fortin
Filion Pierre, of Filion & Fortin
Filion Etienne, carter
37 Parker C. W., overseer cloth dep't Hudon Cotton mills
39 Taillon Moise, laborer
Coté J. M. Geo., clerk arrears dep't city treasurer's office
41 Jones Thomas, painter C P.R.
43 Archambault Henri, clerk C.P.R.
Picken W., car foreman

Here St. Catherine st. intersects.

44 Ouellette Chrysostome, laborer
Dupré Arthur, joiner
45 Bryant Charles
Farr Henry, laborer
46 Banville Saturnin, laborer
Gaumont Philippe, laborer
47 Tremblay Gilbert, trackman
Wilkes Edward, customs officer
48 Boisvert Jos., laborer
Trudel Edouard, joiner
49 Coté J. M., clerk Hoch. market
David François, fireman
50 Blondin Paul, storeman
Leroux Edward, laborer
51 Burgess Mrs. Harriet, wid rev. H.
Burgess J. Y., clerk
Laperle Adolphe, mason
52 Brisson Gilbert, laborer
St Jean Chs., laborer
54 Viger Jean Bte., mason
McDonald Mrs. Sarah, wid S.
56 Gendron Celestin, joiner
57 McNamee Daniel, laborer
58 Tremblay Wilfred, painter
59 Frechette Achille, joiner
0 Labonté L., parcel sticker C.P.R.
Morin Joseph, currier
61 Morin Cyprien, laborer
62 Godbois Nap., engineer
Bérubé Edouard, laborer
63 Turcot Séraphin, painter
64 Métivier Evariste, mason
Laurendeau Onésime, trader
65 Mercier Mrs. Josephine, wid M.
66 Daigle John, laborer
67 Morin Joseph, laborer
68 Nault Octave, wood dealer
69 Comtois F. X., laborer
70 Deslauriers Théodore, joiner
Marcou Ferdinand, shoemaker
71 Labelle Adolphe, joiner
72 St Cyr Joseph, carpenter
Brien Jean, laborer
73 Champagne Camille, pilot
74 Grenier J. Bte., laborer
75 Johnston Wm., machinist
Roy Jules, joiner
76 Limbrick John, gardener
Peltier Edouard
Peltier Misses

Here Robillard st. ends.

77 Forget Hyacinthe, laborer
79 Tremblay E. C., med. student
Martin Félix, clerk
Tremblay Ovila, grocer
81 Tremblay Jean Baptiste
82 Loiseau Eusèbe, stevedore
Surprenant Alex., laborer, r
83 Archambault Joseph, joiner
84 Masson Frs., carpenter
85 Tremblay Remi, editor
McDonald Oliver, engineer
McDonald John, blacksmith

Here Logan st. intersects.

87 Laperle Joseph, driver
121 Labonté —
125 Bougie Joseph, joiner
127 Goulet Timothée, joiner
129 Rowland Thomas, blacksmith
130 North Shore Railway freight office and shed, A. Davis, supt
193 Hill John, blacksmith
195 Dulude Louis, carter

206 Fortin Edouard, brakeman
207 Dion Rémi, conductor N.S.R.
209 Trudeau Jos., laborer
211 Remillard Damase, laborer
219 Robidoux Isidore, laborer
221 Perron F., laborer
Fournier Augustin, blacksmith
227 Falardeau Chs., heater

Here Ontario st. intersects.

229 Nicholson Samuel, laborer
Imbleau Louis, laborer
Auger Cyrille, joiner
233 Chartrand Antoine, joiner
235 Leclaire Louis, engineer
237 Vézina Aldéric, baker
239 Jodoin Charles, painter
Bell James, laborer
241 Ross Napoléon, shoemaker
248 Dépatie J. Bte., joiner
250 Laliberté Clovis, shoemaker
252 Dépatie Télesphore, contractor
254 Laberge Léon, baker
256 Hébert Napoléon, engine cleaner
258 Joly Etienne, laborer
260 Pigeon Romuald, engineer
Pigeon Victor, machinist
262 Mongeau Théodule, brakeman
263 Lavole Cléophas, laborer
Bougie Candide, joiner
264 Hébert Toussaint, brakeman
265 Dubois Jean Bte., butcher
Pattenaude Narcisse, joiner
St Quentin —
266 Lussier Léon, engineer
268 Couture Geo., laborer
Ross Alfred, engineer
270 Remillard Nap., car repairer
272 Paquin Olivier, joiner
274 Favreau Joseph, foreman
335 Cyr J. Bte., joiner
345 Lapointe Alfred
347 Charlebois Arthur, engineer
353 Norris Benj., checker C.P.R.
Ramsay Henry, clerk C.P.R.
355 Desroches Joseph, blacksmith
Rocheleau Gonzague, laborer
Rocheleau Norbert, laborer
361 Power Geo. C., checker C.P.R.
363 Wakefield Matthew, engineer
369 Contant Chs., agent
371 Deakin George, laborer
377 Anderson John, boilermaker
379 Boilard Joseph, laborer
Boilard Stanislas, laborer

MORLAND, off 287 St Martin St Antoine ward

1 Hood William, & Son, builders and contractors
Hood William, of Wm. Hood & Son
Hood Geo. R., of Wm. Hood & Son
2 Jones Samuel, clerk
3 Gilmour John, lithographer
Gilmour James, sign writer
4 Telford Alex., clerk G.T.R.
Maguire James, clerk G.T.R.
5 Eneas Mrs. T. E.
6 Nolan W. H., of the Machinery Supply association
7 Larkin Mrs. S., wid M.
8 Varin J. E., clerk
9 Short R. A., commercial editor Witness
10 Barnard Wm. J., bookkeeper
Barnard H. A., importer

MOULTON AVENUE, off 456 St Lawrence

1 Ruckwart Mrs. Emelia
Bryson Hy., broker

MOUNT CHARLES PLACE, off 115 St Dominique, near St Lawrence market, St Louis ward

1 Michaels Mrs. M., wid Moses
2 Salomon Alex., tailor
3 Wray Hugh, checker
4 Brown Robert, brassfinisher
5 Wray Mrs. Ellen, wid Joseph
6 Glen Crawford, plumber

MOUNTAIN, from 2212 Notre Dame north to 992 Sherbrooke, St Antoine ward

1 Lippé Camille, grocer
2 Hébert Moïse, hotelkeeper
9 Ouimette Cléophas, clerk
10 Bissonnette Arthur, blacksmith
11 Ebacher Dom., bookkeeper
13 Lanthier F. X., pensioner
Lanthier Miss E., music teacher
Craig Frs. X.
15 Sauvé L. G. A., dep registrar
Sauvé Alexis
16 Monarque Léon, saddler
Viau Mrs Emma, wid Hildège
17 Sabourin Bernabé, laborer
18 Pigeau Victor conductor
19 Lalonde Jean Bte.
20 Prévost Alphonse, carter
21 Thibaudeau Eusèbe, grocer
22 Bélanger Zéphirin, shoemaker
22½ Larose Napoléon, grocer
23 Sylvestre Norbert P., pattern maker
Benoit Zénophile, carter
24 Potvin Mrs. Emilie, wid Jos.
24½ Chartier Léon, watchman
25 Cécile Pierre, carter
26 Larin Arthur O., P.O. clerk
27 Mainville Jean Bte., laborer
27½ Godin François, joiner
28 Roch O., tinsmith
29 Godin François, tobacconist
30 Desourdi Maurice, moulder
32 André Mrs. Henriette, wid Louis

Here Rolland lane begins.

33 Lanouette Edouard, carpenter
Lanouette Mrs. E., dressmaker
35 Aubry André, baker
36 Labelle Félix, grocer
37 Mallette Mrs. G., wid Jérémie
Mallette Joseph, butcher
Mallette Alph., butcher
Gagné Joseph, laborer
38 Masney Mrs. Virginie, wid H.
39 Labry Etienne, laborer
Rioux Eusèbe, laborer
40 Labelle Félix, grocer
41 Gravel Abel, laborer
42 Jacquemin Alexis, gilder
Rouelle Isidore, shoemaker
42½ Lowe Frédéric, clerk
43 Tourangeau Luc, laborer
Montgrain Joseph, laborer
47 Normandeau Alf., blacksmith
49 Daigneault Mrs. Phil., wid Jos.
50 Todd John, laborer
51 Furlong Thomas, watchman

Here Albert lane ends.

52 Charbonneau Joseph, carter
54 Repentigny Moïse, carter
56 Bastien Isaac, carter

Here Railway crossing intersects.

76 Boyd Robert, leather cutter
Morris George J., of Morris & Reynolds
78 Thurston Smith James P., car cleaner
79 Longhi Lorenzo Delmonico
80 Scanlan Thomas, founder
82 McLeod Thomas, clerk
83 Fortier François, laborer
84 Figsby Wm., clerk G.T.R
85 Langlois Sylvestre
86 Webster T., merchant tailor
87 Henery Mrs. Rose, wid John
89 Pratt Richard W., tinsmith

Here St. James west intersects.

91 Dionne Xavier, watchmaker
93 Richards Alfred, policeman
95 Pharand Alph., butcher
97 Woolley C. G., carpenter
100 St Antoine market, Jos. N. Duhamel, clerk
101 Thompson James, hotelkeeper
105 Espie Arnould, merchant
109 Creamer William, hotel
111 Windeatt J. W., clerk G.T.R.
111½ Jacobson Michael
113 Harrington T. W., civil engineer
115 Dick James R., supt.
117 Shaftesbury hall,
Boys home, Jas. R., Dick, supt.
121 Lespérance Alphonse, butcher
124 Bain S. S., nurseryman
125 Eaman George, trader
127 Leroux Zotique, builder
137 McGairy & Morton, grocers

Here St. Antoine st. intersects.

141 Muir Mrs. E., wid rev. P. D., ladies' school
146 McDonnell Mrs. E., wid G.
Williams H., clerk G.T.R.
151 Enright Patrick, coachman
153 Blachford A. S., com traveller
Blachford Mrs. A. S., milliner
154 Bernard Thos., bookkeeper
155 Dowling M., coal and wood
157 Kerr Mrs. Mary, fancy goods

Here Blache lane ends.

160 Minto Alex., driver
161 Baylis J., of J. Baylis & Son
162 Rough Alex., confectioner
164 Smith George, baker
167 Montreal Carriage repository
170 Taylor J., of John Taylor & Co.
172 Higgins Alman, foreman
176 Childs G., of G. Childs & Co.
178 Ross Wm., fancy goods
180 Cross Samuel, clerk
180½ Arsenault William, clerk
182 Olivet Baptist church, rev. W. Clarke, D.D., pastor
Lucas rev. D. V., M.A., sec. Que. Br. Dom. Alliance

Here Osborne st. ends.

184 Silance John, supt. Pullman Palace Car company
186 Feltmen Louis
McAlpine Wilbie, agent
190 Wiallard Paul, music teacher
194 West End Private school, H. Arnold, principal
205 McNeil & Flanagan, marble wks
208 Gould rev. Edwin, pastor New Jerusalem church
212 Badenach T., of J. Rattray & Co.
214 Miller Mrs. J., wid Wm.
Miller W., of Rice, Miller & Co.
215 Hervey Institute and Home and School of Industry, Mrs. John Ross, directress; Mrs. Jas. Wallace, matron
216 Saunders I., of H. & A. Saunders
225 Pringle Miss H., fruit dealer
Barry G. C., secretary Auger Shipping Co.

Here Dorchester st. intersects.

237 Paterson John, manufacturer

239 Brodie Hugh, notary
241 Pardie Miss Fannie
243 Nivin W. B., stock broker
Nivin Wm., merchant
245 Robertson William W., Q.C., of Robertson, Ritchie & Fleet
247 Boyd G. W., of Boyd & Co.
249 Wilkes rev. Henry, D.D., prof theology Congregational College of B.N.A.
267 Shelton E. E.
Duff J. M. M., accountant
269 McFall Charles C., general agent
270½ Forde Thomas, builder
Faubert A., carter
272 Hickson Jos., general manager G.T.R.
283 Smith Melvin
Smith Mrs. Sarah, wid J. B.
290 Gault Sir Alexander T.
299 Wilson & Son, builders

Here St. Catherine st. intersects.

300½ Benning James, of Benning & Barsalou
339 Stephen George, president Canadian Pacific railway
344 Ayer A. A., of A. A. Ayer & Co.
355 Baker J. C.
364 Cheese W. E.
365 Wilson J. R., of W. Wilson & Co.
366 French Robert
368 Macintosh (Neil) Miss F. G.
370 Symington Mrs. K., wid Ths.
372 Anderson rev. canon W., M.A.
377 Wildress Miss J.
386 Slesser J. M., of Jas. Johnston & Co.
388 Whyte Mrs. Annie, wid Robert
Whyte R., clerk
390 McPhee John R., Mont. Tel. Co.
McPhee P., clerk gen'l mangr's office G.T.R.
392 Morton H., of Morton, Phillips & Bulmer
Mountain Drug hall, M. G. Edson & Co., proprietors

MOUNTAIN AVENUE, from Cote St Antoine road, north to the Mountain. Being outside City limits, names will be found in Alphabetical order in Cote St Antoine

MOUNT ST MARY AVENUE, off 271 St Antoine, north to 62 Argyle av, St Antoine ward

1 Perrault Ernest, grocer
2 Farrell James, grocer
7 McDonnell Mrs. Esther, wid G.
8 McAdam James, clerk
9 Harding Thos., superintendent
Martin D., cutter
10 Thomas F. B., com traveller
11 Worboys Thomas, clerk
12 McGarry George, produce mcht
13 Linegar Wm., foreman British American Bank Note Co.
14 McGovern Patrick, clerk
15 O'Connor John, fruit store
16 Gladstone J. T., card setter
Chambers Wm., machinist
17 Monckton A., chemist
18 Dawes Charles, printer
20 Moore Thomas, butcher

MULLINS, from 489 Wellington west to the City limits, St Ann ward

7 Davy John, watchman
9 Drew John, boilermaker
15 Our Lady of the Angels Model school, Congregation de Notre Dame, sister Mary of Nazareth, superioress
41 Blanchard Elie, joiner
56 Luckern Wm., machinist
58 Downie John, tinsmith
60 Buckley James, weaver
60½ Robertson Jas., mason
62 Yelle Pierre, carpenter G.T.R.
64 Rainnie John, boilermaker
66 Curry James, laborer

Here Richmond st. intersects.

71 Welsh Thomas, engineer
72 Dickson Thomas, engineer
73 Rowland John, brakeman
74 Frazer Wm., blacksmith
75 Levey Christopher, engineer
76 Hughes James E., storeman
77 Dade Gilbert, driver
78 Mattimore Thomas, machinist
79 Wilkinson Wm., engineer
80 Walsh John, carter
84 Farr Wm., stableman
Kelly Edward, butcher
86 Kelly George, butcher
87 Hayes Patrick, laborer
88 Achain Louis, joiner G.T.R.
89 Stewart Thomas, fitter

Here Maple av. ends.

102 Collins Thomas, carpenter
104 Sorrinsin Martin, carpenter
106 Niven Alexander, timekeeper
Sergent James, laborer

Here Seigneurs st. intersects.

124 Westcott Thomas, tinsmith
Keen Wm., fitter
Collett Samuel, fitter
126 Gee John, conductor G.T.R.
128 Westcott Wm. T., tinsmith
170 Olds B. L., & Co., threshing machines
184 Burnett John, carpenter
186 Malette Louis, engineer

Here Hibernian st. intersects.

222 Lyons John, switchman
226 O'Brien Thos., machinist

MUNRO, from 24 Champlain west to 28 Maisonneuve, St Mary ward

6 McGranahan John, moulder
7 Quinn John, laborer
8 Gardner Wm. J., plumber
19 Gerigen Stephen, laborer
10 Ferns Robert, laborer
11 Quinn Thomas, laborer
2 Montgomery James, laborer
13 Quinn Mrs. Helen, wid John
14 Rutledge Mrs. M., wid Edward
16 Globensky Janvier, soapmaker

MURRAY, from the Canal, off 261 Wellington to 284 Notre Dame west St Ann ward

5 O'Brien John, laborer
11 Donovan Peter, wood merch't
16 Parle Nicholas, hotel keeper
Trepannier François, barkeeper
20 Nolan Michael, laborer
Toiner Henry, laborer
25 Kennedy Patrick, master carter
30 Dowton Joseph, carter
Woods Robert, trader
31 Hartford Thos., machinist G.T.R
33 Burns Thos., laborer
34 Bahan Mrs. Mary, wid Michael
35 Devine Mrs. Helen, wid John
Devine Thomas, brassfinisher
Devine John, laborer
Devine James, plumber
37 Keys William, machinist
39 Doolan Francis, laborer
41 Harrah Martin, storeman
43 Burgess John, cooper
45 Flynn John, storeman

Here Smith st. intersects.

46 Malone Peter, laborer
47 Paterson J. W., & Co., roofing materials
48 O'Connor Michael, laborer
52 Johnson John, laborer
54 Burns Lawrence, laborer
56 Kelley John, laborer, r
Bain John, carter
58 Jones Edward, machinist, r
Boyne Thomas, carpenter
60 O'Rourke Patrick, shoemaker
60½ McPheney Francis, laborer
61 MacHugh —, laborer
Niclas Mrs. Mary Ann, wid A.
62 Nugent Lawrence, laborer
63 O'Hara James, shoemaker
64 Kannon Michael
64½ Driscoll Thomas, grocer
66 Meehan Michael, carter
Labranche Napoléon, laborer, r
Kidney William, carpenter, r
Gaffney Thomas, laborer, r
67 Tessey William, laborer
68 Murphy Daniel, laborer
Laley Mrs. Julia, wid John, r
Goudrean Mrs. Z., wid Geo., r
69 Morris Jacob, laborer
70 Moynaugh Martin, grocer
Kyle James, carter, r
Hope John, laborer, r
MacDonald John, laborer, r
Scalan Thomas, laborer, r
O'Hearn John, laborer, r
Callaghan Mrs. M., wid John, r
71 Benton Henry, laborer
72 Gillies Mrs. M., wid F., grocery
73 Burns John, laborer
75 Kelly Patrick, laborer
76 O'Hara Patrick, laborer
77 Gorman John, laborer
Mulhern Denis, carter
Donnelly John, laborer, r
Burns Thomas, laborer, r
77½ Connors M., laborer
78 Donnelly Thomas, carter
79 McCarthy Edward, laborer
80 Kilbride Michael, laborer
81 Kearney Francis, laborer
82 Cannon Miss Mary
D'Aragon Mrs. B., wid Hubert, grocery
McGowan Mrs. B., wid Pat., r
Jack William, fireman, r
Karkan Mrs. B., wid Thomas, r
Newman Mrs., wid J., r
Fitzgerald Mrs. M., wid John, r
Cannon Patrick, blacksmith, r
83 Nicol James, stableman
84 French Robert, laborer
85 Kenney Pat., wood merchant
85½ Donnelly Daniel, master carter
86 Tergert Arthur, laborer
Johnston Francis, mail driver, r
87 Whelan Mrs. A., wid James
88 Burns Thomas, carter
Carroll Thomas, laborer, r
89 Murray Michael, laborer
90 Erwin Thomas, tailor
91 Drummond Mrs. M., wid Peter
92 Donahue John, laborer
94 Cassidy Bernard, burnermaker
96 O'Reilly James, laborer
98 Rafferty W. J., grocer

Here Ottawa st. intersects.

109 Frank Frederick, laborer
Hutchison Thomas, laborer, r
Britt Stephen, laborer, r
Massé Mrs., wid Francis, r
111 Hawkins Wm., laborer
Welsh James, laborer
113 Hanley John, laborer
Johnston Charles, laborer
Kennedy Patrick, laborer, r
115 Burke William, laborer
116 Stafford Mrs. A., wid James
Johnson Henry, laborer, r
Donahue Mrs. Mary, wid M., r
117 Donaldson Mrs. A., wid Chas.
118 Connelly Peter, laborer
Mahair Daniel, r
119 Golden Patrick, carter
120 O'Connell John, laborer
122 Smith William John, carter
123 Burke Patrick, laborer
Collins John, laborer
124 Ryan Patrick, laborer
126 McElroy Edward, carter
128 Staken Patrick, laborer
129 Flight Benjamin, laborer, r
Cauchon Michel, laborer, r
Kelly Richard, carter
Smith John, laborer, r
Gray William, polisher, r
Crowley John, laborer, r
Mooney Mrs., wid, r
130 Gallivan Florence, laborer
132 Mallon James, carter
132½ Macdonald Mrs. M., wid W.
134 Murphy John, storeman
136 Deguire Antoine, clerk
140 Stewart Arthur B., carter
142 Connolly John, coal merchant
143 Ryan John, wood dealer
144 Galvin Patrick, laborer
145 Crane Robert, clerk
146 Brednor Mrs. Kate, wid Wm.
148 McElherron Patrick, laborer
150 McMahon John, storeman
152 Harman James, moulder
154 D'Aragon Francis, checker
156 Donnelly James, laborer

Here William st. intersects.

160 Gillen Michael, laborer
Daignault Joseph, laborer, r
162 Tessier F. X., trader
164 Cunningham T., policeman
166 Scullion William, jeweller
Fournier Boniface, laborer
Derome Nap., hatter
Paquette Joseph, carpenter
168 Paquette Nap., machinist
170 Gordon J. Geo., carter
173 McLean Patrick, laborer
179 Duclos Michel, blacksmith
183 Bolduc Louis, carriagemaker
184 Vipond Albert, wood merchant
185 Walsh Henry, cooper
Valade Joseph, wheelwright
186 Smart David, carter
Smart Geo., carter
187 Beauvais Léandre, moulder
Lacaire Miss E., seamstress
Vanier Miss C., seamstress
188 Guimond Miss E., dressmaker
189 Labonté Joseph, tailor
190 Pilon Godfroi, shoemaker
Brunette Frederic, barber
191 Trudel Olivier, blacksmith
192 Marleau Paul, laborer
193 Caisse Elzéar, cider maker
194 Johnson John
Burt Miss A., music teacher
195 Cecile Mrs., wid J. Bte.
196 Vésina Gédéon, bricklayer
197 Labrecque Alf., merchant tailor
200 Thibaudeau Isaïe, merchant
Moquin Mrs. E., wid J. Bte.

MYSTERIOUS, off 342 Richmond, St Antoine ward

3 Paquin Sévère, carpenter
5 Lauzon Mrs. C., wid J. N.
7 Drapeau Placide, carpenter
9 Demers Pierre, finisher
10 Boyer Jean Bte., laborer
11 Proulx Napoléon, bookkeeper
12 Lacand Henri, undertaker
13 Melleur Chas., laborer
14 Colin Alph., moulder
15 Laing Mrs. Agnes, wid George
16 Pellerin Louis, moulder
17 Sicard J. A., cooper
19 Bedard Firmin, butcher
21 Lacroix Chas., gateman G.T.R.
23 Bérubé F. X., joiner
25 Therrien Honoré, tinsmith
27 Jalbert Louis, carpenter
28 Beauchamp Omer, carter
Anderson Alex., gardener
29 Charette Joseph, joiner
30 Delisle Wilbrod

NAPOLEON, from Pantaleon to 697 St Lawrence, St Louis ward

3 Fréjeau F. X., machinist
Perrin Maxime, shoemaker
Gougeon Mrs. Delima
Lajoie Joseph
5 Labelle Toussaint, carpenter
7 Paquin Cyrille, bricklayer
Hotte Miss D., seamstress
9 Machlaier Mrs. M., wid William
Miller J. B., polisher
Lamothe Wilfrid, barber
10 Endryscull James
12 Hamilton John
16 Bark William, bookkeeper
18 Labelle J. B., grocer

Here Cadieux st. intersects.

27 Paterson William, paper cutter
29 Girard Charles, policeman
36 Pearson James, butcher

Here St. Hypolite st. intersects.

39 Métayer Honoré, shoemaker
40 Minogue Michael, carter
41 Lafleur Adolphe, painter
45 Mantha Alp., shoemaker
51 Chartier Mrs. D., wid Etienne

Here St. Dominique st. intersects.

NAPOLEON ROAD, formerly Brewster road, from Lower Lachine road to Lachine Canal. Being outside City limits, names will be found in Alphabetical order in Village of St Gabriel

NAZARETH, from 89 Common north to 114 William, St Ann ward

16 Baylis Manufacturing Co., varnishes, paints, &c.
31 Weir James & Robert, engineers and machinists

Here Brennan st. intersects.

39 McIntosh John, & Son, Vulcan Iron works
42 Gardner Robert, & Son, Novelty works
55 Linton John, cooper
60 Gibson Richard, storeman
61 Butler John, carter
63 McConnell W., shipper
Lewthwaite Mrs. M., wid James
Gamble Mrs. Sarah, wid James
64 Regan Thomas, butcher
64½ Walker Jos., leather cutter
67 Moore Geo., foreman
Gray James, laborer
68 McMahon Joseph, laborer
69 Tear Robert, storeman
Thompson William, laborer
71 McCallum Henry, laborer
Fitzpatrick P., lockmaster
73 Gillett John, laborer
75 Burns Edward, carpenter
77 Tunnoch John, storeman
79 Abbott Richard, laborer
81 Semple George
Nazareth Street Mission Sabbath school, John Johnson, guardian

Here Wellington st. intersects.

82 Johnson John, sailmaker
84 Labelle Omer, butcher
95 Arahill Michael, grocer
96 Smith Mrs. M., wid Thomas
Clendenning John, printer
98 Jones Frederick
100 Mayo J. S, oil mnfr and imprtr
105 Currie Robert, laborer
106 Jackson Joseph
Cunningham Mrs. E., wid C.
107 Hayes James, laborer
Thompson Charles, laborer
110 Crawford Geo., agent
Whitton Joseph, laborer
111 Mackay Abraham, clerk
113 Cockburn Mrs. J., wid John
114 Masterton Geo., watchman
115 O Leary William, storeman
116 Caron Joseph, laborer
117 Thompson James G., laborer
118 Hunt Samuel, tinsmith
119 Hamilton James, water police
O'Hara Michael, coremaker
Darlington William, painter
Manny Dennis, machinist
120 Brennan William, mason
Harrington John, shoemaker
121 Willis Mrs. S., wid Wm.
Ward Thomas, laborer
122 Linton William, carter
Materson Walter, policeman
124 Quinn Martin F., gauger
125 Carmichael John, laborer
Hamilton A, confectioner
Parker Charles, laborer
Whitton Joseph, laborer
127 Fyfe James
Noonan Frank, cooper
128 Brennan Robert, laborer
Leggett John, storeman
130 Kelly James, engineer
Shirlow William, laborer
132 Osborne Wm., blacksmith
134 Smith Thomas, bricklayer
135 Conroy John, laborer
138 Wilson James, printer
Hurst David, moulder
139 Schalz Thomas, laborer
Laverty John, blacksmith
140 Fortier Mrs. Ann, wid John
Botwell Thos, laborer, r
Darrach Robert, laborer, r
141 Lovett Thomas
Carpenter Mrs. M., wid C.
142 Wilson Wm., wood merchant
145 Hay James, machinist
147 Stewart Charles, carpenter
149 McKeown Daniel, storeman
153 Kerr Alex., machinist

Here Ottawa st. intersects.

167 Maxwell E. J., & Co., planing mills

173 Love Robert, carter
Wallis David, laborer
177 Power Lawrence, engineer
178 Britt Dennis, ship carpenter
179 Brown John, laborer
180 Hurley William, shunter
181 Sullivan John, laborer
182 Danaher Mrs. Mary, wid Wm.
183 Pegnem Chas., trader
184 Walsh Mrs. Mary, wid Thos.
186 Kelly James, grocer
187 Barden Michael, laborer
188 Query Damase, boilermaker
189 Pegnem Patrick, trader
190 Hunt William, laborer
Paquette Geo., laborer
190½ Dowse John, carpenter
192 Danning John, contractor
Pelletier Joseph, storeman
193 Brothers Mrs. Mary, wid Pat.
McDermott John, laborer
195 Rowan Patrick, laborer
Maloney Mrs. C., wid John
197 O'Rourke Michael, laborer
Lennan John, laborer
199 Kennedy Thomas, laborer
Turner James, shoemaker
201 Renaud Auguste, saloon
202 Bourassa Edmond, painter

NELSON, off Colborne av, St Mary ward

Not built upon.

NONANCOURT, from 312 Panet west to 311 Visitation, St Mary ward

2 St Jean Auguste, grocer
3 Perreault Avila, leather cutter
5 Desrochers Joseph, laborer
Pepin George, stonecutter
6 Trudeau Mrs. S, wid Antoine
7 Provincial Joseph, laborer
Desjardins Albert, laborer, r
8 Delisle Joseph, shoemaker
9 Rochon Gilbert, blacksmith
Laverdure Aug., shoemaker, r
10 Brazeau Antoine, shoemaker
12 Deslauriers André, mason
12½ Hogue Pierre, joiner
13 Gauthier Arthur, carriagemaker
Marineau Cyrille, carter, r
Lemyre Maxime, shoemaker, r
14 Malo Siméon, shoemaker
15 Meilleur Chas., carpenter
16 Dugas Eugène, tanner
16½ Renaud Joseph, laborer

NORMAND, from 11 Youville to 68 Foundling, opposite St Ann's market, West ward

1 McCready Jas., & Co., wholesale merchants
5 Hodgson Bros., produce commission merchants
9 Lord & Munn, com mchts
11 Edwardsburg Starch Co.
Benson W. T., oils
25 Cooper, Fairman & Co., Dominion Barb Wire Co.

NOTRE DAME, from city limits, Maisonneuve, running through Hochelaga, St Mary, St James, East, Centre, West, St Ann and St Antoine wards to city limits west, Town of St Cunegonde

4 Roy Damase, prop. Hotel Maritime
Hotel Maritime, D. Roy, prop,
6 Lussier Napoléon, trader
16 Murphy James, laborer
18 Dufresne Philéas, photographer
18 Lacoste A., Alpha Iron works, r
28 Sleeth D., jun., wood merchant
Robillard Sévère, trader
Chassé Elie, trader

Here Harbour st. begins.

40 Cleary John, stableman
42 Montreal City Passenger Railway Co.'s terminus, T. H. Robillard, superintendent
Flynn Michael, inspector Montreal City Passenger Railway Co.'s cars
51 St Ann's Spinning Co., A. Cinq Mars, sec.-treas.
53 Shannon P. C., paymaster St. Ann's Spinning Co.
113 Stapleton Mrs. Jane, wid Philip
114 Taylor Mrs. Samuel R.
122 Tessier Mrs. C., wid J., saloon
123 Milroy S. C., agent
124 Blain Mrs. Eliza, wid Oliver
128 Robins Sampson Paul, LL.D., principal McGill Normal school
148 Robinson George, foreman
150 Gravel Joseph E., jail guard
160 Police Station No. 11, Rosaire Beaudry, sergeant in charge; J. Trempe and Alf Desjardins, sub-sergeants
162 Gravel Jos. N., carriagetrimmer
166 Leonard Louis Joseph, hotel
225 Tanguay Narcisse, butcher
228 Mire Miss Jane, charwoman
Lavoie Louis, guardian, r
Woodward John, carpenter, r
264 Thompson Joseph, grocer
268 Levesque Louis, grain dealer
272 Small Mrs. Marie, wid John
274 Foster William, grocer

Here Marlborough st. intersects.

282 Bougie Joseph, tobacconist
283 Rostaker John, blacksmith
284 Laplante Adolphe, jeweller
286 Gervais Francis, foreman
288 Trudeau Louis, stevedore
Ouellette Joseph, laborer
289 Silverwood G., roller coverer
Bouchard Joseph, blacksmith, r
Lafranchise Chas., wood sawyer
290 Poudrier Charles, carter
291 Gauthier Frs., ship carpenter
292 Broadbent Henry, laborer
294 Davis A., general supt. N.S.R.
296 Roy G. E., M.D.
306 Dufresne Mrs. M., wid P. H., hotel
309 Hawkins Thomas J. P., leather inspector

Here Moreau st. begins.

320 Beaupré Amédée, groceries
321 Jetté Auguste, saloon
322 Perrault J., & Co., dry goods, G. Destroismaisons, manager
324 Tremblay Pierre
325 Bienvenu Damase, saloon
326 St Germain L., wheelwright
327 Michaud Alexis, blacksmith
328 Champagne Norbert, carter
331 Hemond Luc, laborer
333 Paquette Adolphe, grocer
336 Depatie & Fils, carpenters
336½ Lemieux François, confectioner
337 Primeau Hyacinthe, laborer
338 Laporte Mrs., dressmaker
339 Laurin Emery, tinsmith
340 Masson Dominique, butcher
Marchand P., carpenter
344 Pilon Zotique, boots and shoes

Here Prefontaine st. begins.

346 Cusson Athanase, tobacconist
348 Crompton Wm., cotton dresser
350 Gauthier Joseph, laborer
352 Vogel Louis, tobacconist
354 Campeau Michel, bailiff
358 Pelchat Louis, hotel
364 Demers George, hotel
368 Mercier Joseph, dry goods
St Germain I., carriage maker
Taillon M., blacksmith
368½ Boir Jean, trader
369 Valiquette Louis, laborer
370 Myguette Pierre, barber
371 Pauzé Charles, laborer
372 Roy Toussaint, tobacconist
374 Picard Philéas tinsmith
378 Bertrand George, grocer

Here Déséry st. intersects.

384 Richard Napoléon, saloon
388 Labelle Jean Bte., laborer
390 Lafortune A., tinsmith
390½ Loisseau Joseph, barber
392 Monast J. Y., grocer
396 Charest Auguste, fireman
398 Paiement Miss M., of Misses M. & A. Paiement
Paiement Miss A., of Misses M. & A. Paiement
400 Paiement Misses M. & A., dry goods
402 Bélanger Ferdinand, laborer
404 Garand Jean Bte., laborer
406 Parizeau Mrs. Philomène, wid Flavien, bdg hse
418 Dodds John, chief engineer Hudon Cotton factory
430 Darling W., of Wm. Darling & Co.
Darling J., of Wm. Darling & Co
447 Hudon Cotton Mills Co., A. F. Gault, president; T. B. Ross, sec.-treasurer; W. J. Whitehead, general manager; P. McLaughlin, paymaster
451 Cavalier Amable, stonecutter
457 Hemsley Richard, jeweller
463 Prefontaine Raymond, of Prefontaine & Lafontaine
469 Rolland Octavien, of J. B. Rolland & Fils
475 Borthwick rev. J. D., rector St Mary church
481 Beauchamp J. C., man. estate Wilson
487 Rolland J. D., of J. B. Rolland & Fils
488 Deslauriers Mrs. Arthemise, wid Lazare, bdg hse
Noel —, gardener
Lapointe Marc, laborer
492 Tailleur Celestin, laborer
494 Rivard Patrick, joiner
Pigeon Pierre, quarryman
Regnier Maxime, joiner
496 Fillay Wm., engineer
Dubois Charles, gardener
512 McVey James, livery stable
531 Caisse rev. Camille, chaplain Hochelaga convent
538 Convent of Hochelaga, Mother St Scholastique, superioress
551 Monastery of the Carmelite Nuns, Mother Seraphim of the Heart of Jesus, superioress
569 Valois rev. A. L.
609 Lussier Paul, advocate
Lapointe Amable, laborer

Here Iberville st. begins.

621 Robillard Toussaint, laborer, r
Gagnon Olivier, blacksmith
Beaulieu Zotique, carter, r
628 Reed T., coal merchant
630 Hazleton Mrs. M., wid R.
631 Lafortune U., lumber merchant
Barolet W. A., grain merchant
Faber L., fruit dealer
632 Pleau Pierre, laborer
Archambault Pierre, joiner, r

634 Wells Josiah, engineer

Here Suzanne st. begins.

636 Bogie Wm., hotelkeeper
640 Lamoureux Xavier, barber
641 Robinson P., restaurant and bdg hse
642 Messier Christophe, grocer
643 Larivière Damien, grocer
644 Lassonde Louis, hotelkeeper
645 Jodoin A., & Co., hotelkeepers
648 Dupras C., of C. Dupras & Co.
Messier C., of C. Dupras & Co.
Dupras C., & Co., grocers
649 Robillard Ed., grocer
650 Desrochers Mrs. P., wid H., bdg hse
Chapleau R., clerk C.P.R.
Malo Zénon, joiner
Colette Louis, clerk
Piquette Frs., tailor
651 Delisle Timothy, storeman
653 Lussier Mrs. C., wid Azarie, hotelkeeper
Bougie Mrs. D., wid Chas., r
657 Paré L. Nap., watchmaker
Morin Alfred, laborer, r
661 Archambault F. X., dry goods
663 Grenier Edward, glassbower
665 Blondin Geo., engineer
667 Lacoste & Co., railway supplies
Lacoste Arthur, iron and coal
Alpha Iron works, Lacoste & Co., proprietors
669 Caron J. E., merchant tailor
671 Poupart Joseph
673 Longpré Stanislas, laborer, r
679 Perrault Aug., saddler
Dubuc Adjutor, conductor, r
681 Lamarche Henri, tinsmith
687 Beaudoin Jos., hotelkeeper
689 Grégoire J. Bte., grocer

Here Dufresne st. intersects.

691 Desjardins George, butcher
695 Lafranchise George, butcher
697 Morin Théodore, tinsmith
699 Moore Alex., barber
701 Robert Didace, foreman C.P.R.
703 Ménard J., clerk
Bellerose J., clerk
705 Sabourin F. X., trader
707 Laurier Joseph, shoemaker
709 Chassé Moïse, joiner
St Onge Honoré, laborer
Saucier Albert, laborer
Poliquin F., laborer
Plourde Henry, laborer
Caron Isaïe, fireman
Prévost J. Bte., fireman
Coe Fred., painter
713 Brazeau Casimir, tobacconist
Archambault Jos., laborer, r
Miller Mrs. Julie, wid Chas., r
Lavoie Mrs. Marie, wid A., r
715 Défausé Phil., carter
Morin Ovila, laborer, r
Barrière & Frère, dry goods
717 Barrière C., of Barrière & Frère
Barrière F., of Barrière & Frère
719 St Martin Frs., shoemaker
Mailloux Arthur, barber
721 Bers Eusèbe, baker
Parent T., laborer
Landry Miss M.
Lefebvre Miss F.
Barrie Miss Louise
723 Lamontagne Mrs. S., bdg hse
Thouin John, glass blower
Turner John, glass blower
Harrington John, laborer
725 Julien Léon, boots and shoes
727 Mailloux J. Bte., bricklayer
729 Richard Mrs. J., wid P., milliner
731 Wells S. W., manager McDonald's Tobacco factory
733 Desjardins Mrs. A., confectioner
Desjardins A., police sergeant
737 Valiquette Louis, hotel keeper
739 Robert & Frénette, carriage-makers, r
741 Robert A. T., of Robert & Frénette, r
Frénette Edmond, of Robert & Frénette, r
744 Morin J. H., com traveller
746 Mount John Wm., M.D.
747 Champagne Leopold, grocer
748 Emard J. U., of Béique, McGoun & Emard
758 Boyd W. E., ship broker
751 Perreault Jules, bread driver
Perrault Nazaire, clerk C.P.R.
Perrault A., chief clerk C.P.R.
752 Robillard T. H., Supt. City P. R.
753 David Onésime, tobacconist
755 St Germain Adolphe, barber
757 Lebeau F. X., beer driver
Pesant Joseph, laborer
759 Swinton David, blacksmith
761 Brais Alph., musician
763 Westgate Bros., gen merchants
Westgate Joseph J., of Westgate Bros.
Westgate Edwin D., of Westgate Bros.
765 Crist Mrs. A., wid H., bdg hse
767 Corkery Patrick, agent
Parsons W. H., of W.H. Parsons & Co.
Bristol Geo., com traveller
Parsons Mrs. Martha, wid Henry
775 Chassé J. Bte., laborer

Here Fullum st. begins.

779 Rivet Jules, grocer
780 Adams' Tobacco Co., D.C Mayo, general manager; A. McKeand, jun., sec. treas.
783 Knowles & Villandre, tailors
785 Brunet Treffié, blacksmith
792 Cunningham T., foreman
793 Branch of the City & District Savings bk, S. Garceau, agt.
794 Gallagher Wm., laborer
Gallagher Andrew, laborer
Gallagher Mrs. C., wid And.
795 Garceau S., agt. branch of the City Dist. Savings Bk
Charlebois Bazile
796 Rennick Edward
797 Demers Louis, M.D.
Demers Dr. L. A., druggist
798 Warren Thomas, clerk
799 Casse Daniel, medical student
800 Whitley John P., bridge builder
803 Cox Edwin J., engraver
Cox Mrs. J., wid James
806 Deschamps J. Bte., butcher
808 Giguère Léon, fireman
Demers Louis, butcher
812 Mitchell Thomas, turnkey
813 Montreal house, Benj. Jubinville, prop.
815 Jubinville Benjamin, prop Montreal house

Here Parthenais st. begins.

836 Mantha Guil. E., fruit dealer
838 Price Mrs. A., wid J., bdg hse
840 Cypihot Alfred, laborer
842 McKenzie Wm., machinist
844 Bronsdon Joseph, contractor
846 Loverin N., M.D.
Ross G. D., real estate agent
848 Hargrave Wm. H., foreman
850 Molson James, conductor C.P.R.
852 Jenk S. Hiram, boilermaker C.P.R.
Montreal jail, L. Payette, jailer; Wm. Lindsay, deputy jailer
Payette L., sen., jailer
Payette L., jun., clerk

Here DeLorimier av. begins.

890 Molson J. H. R., & Bros., mal house
893 London house, J. M. McKeown, proprietor
895 McKeown James, proprietor London house
901 Lapointe Frs., cabinetmaker
907 Lambert & Poitras, contractors
Lambert O., of Lambert & Poitras
Poitras P., of Lambert & Poitras

Here Shaw st. begins.

910 Molson J. H. R., & Bros., bonded warehouse
967 Oatey John, miner
969 Jones Joseph, glass blower
971 Prance Wm., of Normandin & Prance
973 Smith Samuel, cutter
975 McKeown Mrs. S., wid P., grocer
977 Jeffrey Mrs. M., wid Thomas
979 Benson Chas., instrument repairer
Molson Sugar Refinery

Here Gain st. begins.

985 Pellerin J. I., & Fils, boot and shoe manufacturers
987 Pellerin J. I., of J. I. Pellerin & Fils
989 Pellerin Hector, of J. I. Pellerin & Fils
997 Quevillon Joseph, hotelkeeper

Here Monarque st. ends.

Here Papineau sq. begins.

1000 Canadian Rubber Co. of Montreal, F. W. Boxer, manager
Boxer Fred. W., manager Canadian Rubber Co.
1003 Champagne Jos., saloonkeeper
1006 Molson's brewery
1007 Gravel Urgèle, barber

Here St. Adolphus st. begins.

1027 St Amant Alf., picture framer
1029 Girard Louis, blacksmith
1036 St Thomas' church, Church of England, rev. Robt. Lindsay, rector
1039 Donais Alfred, fireman
Leblanc Miss A., dressmaker
1041 Doherty William, messenger
1045 Nantel Jos., hotelkeeper

Here Voltigeurs st. intersects.

1047 Lamarque Chas., grocer
1051 Laviolette Charles, baker
Lesage Simon, jail guard
Brunet Pierre, trader
1053 Chaput Alenais, barber
1054 St Jean Joseph, saddler
1055 Wood George, prop. Good Samaritan Balm
1056 Tremblay Athanase, laborer
Tremblay Miss Em., dressmakr
1058 Rochon Elie, grocer
1060 Millory David, engineer
1062 Tremblay Etienne, carpenter
1064 Bédard Joseph, agent
1066 Bastien Gabriel, sign painter
1071 Nault Onésime, sawfiler
1077 Robert Jos., lumber merchant
Robert J. C., bookkeeper

Here St. Ignace st. intersects.

1079 Parent Narcisse, hotelkeeper
1081 Beaudoin J. L., cabinetmaker
1083 Borne A., junk store

1085 Schultz Adolphe, piano tuner
Schultz James, bookkeeper
1087 Johnson John A., grocer
1091 Gobeille F. X., shoemaker, r
1095 Gratton Ludger, boots & shoes
1097 Brennan Ed., shoemaker
1099 Dowd Ed. A. C., P.O. clerk
1101 Keating Mrs. A., wid J., second-hand store
1103 Hart Mrs. F., wid F., fruits
1105 Hogan Mrs. M., wid M., bdg hse
Fox John, laborer
1106 Macauley Francis, of F. Macauley & Co.
Macauley Joseph, of F. Macauley & Co.
1109 Dumesnil J. B., merchant tailor
1111 Gallagher Jas., laborer
1115 Ponton I., barber
1117 Lord Joseph, laborer
1119 Racette Placide, policeman

Here Desalaberry st. begins.

1121 Vidricaire C., & Co., saloon
1123 Vallée Mrs. R., wid M.
Vallée Miss Alma, dressmaker
1127 Hannan Mrs. C., wid James
1129 Gauthier A.H., boots and shoes
1131 Ferguson P. F., com traveller
1133 Gauthier Pierre, corder
1139 Lamb Thos., baker and grocer
1141 Lamb H. B., bookkeeper
1143 Bélanger Elz., painter
1145 Roberge Nap., cigarmaker
Roberge Miss Eva, dressmaker
Roberge F., machinist
1147 Bélanger E., paints

Here Panet st. intersects.

1148 Gauthier L., boots and shoes
1149 Leclerc Victor, hotel
1151 Mackay James, bookkeeper
1153 Labadie H. A., M.D.
1154 Plante Louis, shoemaker
Pepin Edmond, shoemaker
1155 Bridges Thomas, confectioner
1156 Généreux Ambroise, grocer
1157 Pineault Joseph, tobacconist
1158 Taylor William, laborer
1160 Loignon Albert, bookbinder
1164 Daignault A., dealer in stoves
1168 Lasenté Edouard, storeman
1170 Bourgoin Baptiste, roofer
1172 Favreau Mrs. C., wid A.
Favreau Auguste, laborer, r
1173 Galarneau A., shoemaker
1174 Gibeau Edward, laborer, r
Dumais Louis, laborer

Here Barclay st. ends.

1175 Brouillet Maurice, junk dealer
Paquette Louis, shoemaker, r
Lindell Charles, laborer, r
1176 Corbeille Frs., butcher
1177 Ratté Louis, laborer
Ladébouche Frs. X., laborer, r
Lapointe Mrs. E., wid Léon
1179 Beaulieu O., carpenter
1180 Boisseau A., shoemaker
1182 St Jean N., second-hand store
1183 McCloskey B., hotelkeeper
1184 Donais Joseph, shoemaker
1186 Latour David, locksmith

Here Visitation st. begins.

1188 Paquette Cyrille, joiner
1190 Bédard Augustin, tinsmith
1191 Hotté Elie, groceries
1192 Parent Arthur, saddler
1194 Vallée Gédéon, grocer
1195 Labelle George, clerk
1196 Massé Onésime, barber
1197 Rodger James, dyer
1198 Bourbonnière T. B., notary
Chaput L., cigarmaker, r
1199 Bluteau J. Bte., confectioner
1200 Deland A. S., cigarmaker
Bérard F. X., carriagemaker
1201 Noël George, cabinetmaker
1202 Clement O., joiner
1203 Laliberté Pierre, carter
1204 Desnoyers Prospère, saddler
1205 Moore Wm., sugar maker
1206 Goyette Treffé
Goyette Arthur, carriagemaker, r
1207 Denis Félix, mason
1208 Ford James, trader
1209 Corbeil Zotique, joiner
1210 Linde George D., trader
1211 Healy Mrs. B., wid H., fruits
1212 Goulet Nap., conductor
1213 Lacombe Vincent, architect
1214 Lambert J., customs officer
1215 Larivière M. J. C., advocate
Dechantal G., blacksmith, r
Ropert Guil., laborer, r
Renaud M., night watchman, r
1216 Végiard Gilbert
1217 Piché Albert, tobacconist
1218 Végiard Antoine, grocer
1219 Moore R., boiler maker
Moore Mrs. R., midwife
1221 Amiot Antoine
1222 Robert Ernest, grocer

Here Brock st. ends.

1223 Ancé l'Abbé Frs.
1225 Lamoureux Frs., fruit dealer
1228 McNaughton A., dry goods
Lépine Xavier, barber
1231 Dufresne Joseph, baker
1232 Gagnier A., cooper
1233 Christy Samuel, laborer
1234 Frund C., frame maker
1235 Langevin Mrs. M., wid C., boots and shoes
Valin George, hairdresser, r
1236 Levesque T., tobacconist
1237 Mills Joseph, stevedore
1238 Bilodeau Mrs. Rosalie, wid H.
1239 Stroud Brothers, props China & Japan Tea Co.
1241 Plouffe Alfred, joiner
1242 Fenwick W., produce dealer
1243 Champagne J., carriagemaker
1244 Thibeault A., M.D.
1245 Simard A., carter
1247 Forest J. L., tobacconist
1249 Dufresne F. B., grocer
1250 Collin Napoléon, groceries

Here Montcalm st. intersects.

1252 Galvin James, hotelkeeper
1253 Desjardins Joseph, butcher
1255 Tessier Fredéric, shoemaker
Adam Felix, shoemaker
1256 Boucher Mrs. O., dressmaker
1257 Dumas Miss H., milliner
1258 Ransom Aaron, storeman
1259 Garrie Simon, clerk
St Jean Henry, storeman
1260 Mercier F., carriagemaker
1261 Goyette Antoine, painter
1262 Mercier Félix, carriage maker
1263 Trudel George, trader
1265 Duperreault François, trader
1266 Renaud Urgèle, grocer
1267 Dunkerton Robt., fancy goods
1268 Mercier E., carriagemaker
1271 Thérien Miss R., milliner
1272 Parent Elzéar, restaurant

Here Grant st. ends.

1273 Thérien Denis, carpenter
1276 Piché George, grocer
1277 Sénécal J. B., saddler
1278 Burrell John, expressman
1280 Viau Chas. T., of Viau & Frère

Here Wolfe st. begins.

1282 Tellier Narcisse, packer
1283 Brazeau Wilfred, butcher
1284 Villeneuve Miss A., hatter
1285 Gunn Mrs. A., wid P.
Lunny John, clerk
1286 Villeneuve J. Bte.
1287 Collins Mrs. C., wid H., dry gds
1290 Viau & Frère, biscuit mnfrs
1291 Culley Sam. E., blacksmith
1292 Maréchal Mrs. H., wid C.
1295 Scott Wm., confectioner
1296 Morrison James, foreman, r
Wilson James, foreman, r
1297 Connelly James, maltster
1298 Taillon Louis, laborer
Breton Is., carpenter
1299 O'Connell W., sec.-hand store
1300 Valcourt Mrs. P. C., bdg hse
Lamarche Jos., teacher, r
1301 McLaughlin J., fancy goods
1303 Quinn Pat., merchant tailor
1304 Richard S., photographer
Richard Alexis, shoemaker
1305 Perrin E., hardware merchant
1306 Bachand A., saddler
1308 Hurtubuise Camille, clerk
Fournier Hilaire, carter, r

Here Amherst st. begins.

1309 Hart Louis, hats and caps
1310 Hénault A. A., & O., ice dealers
1311 Cuddy Michael, dry goods
1312 Coble Michael, laborer
Sheen Patrick, laborer
1314 Ouellet L., plumber and roofer
1315 Nolin J. E., M.D.
Nolin J. E., clerk
Nolin Henri, student
1316 Martel A., boots and shoes
1317 Lussier Jos. Wm., shoemaker
1320 Walsh M., furniture dealer
1321 St Charles Ovila, hotelkeeper
Fortier Frank
1325 Wright P., dry goods
1327 Sabatière Louis, grocer
1328 Marsolais Mrs. E., wid C.
Marsolais A. R., M.D.
1329 Gauthier Mrs. N., tobacconist
1330 Ogden Mrs. O., wid James, confectioner
Mallette Jean L.
1332 Bertrand Miss U., hats and caps

Here Jacques Cartier st. intersects.

1333 Cuddy James, dry goods
1334 Ferns James H., plumber
1335 Mercier Nap., driver
1336 Alixe Pierre, shoemaker
1337 Patterson George, plumber
1339 Léveillé Jos., furniture dealer
1340 Sharkey Pat., fruits, &c.
1341 Mercil Louis, moulder
1342 Coghlin Mrs. M., wid T.
1344 Tessier F. X., butcher
1346 Champagne R.
Archambault Joseph, barber
1347 Doherty Edward
1348 Meunier Miss E., dressmaker
Meunier Ovila, bookkeeper
1349 Dumaine C. A., of Dumaine & Halpin
1350 Gravel Zotique, crockery
1351 Martel Mrs. V., wid Joseph
1353 Thibeault Sévère, groceries, &c

Here Campeau st. begins.

1354 Laurent Léon, gunsmith
1355 Lecompte Israël, confectioner
1356 Labrie Pierre, trader
1357 Hurtubise Michel, clerk
Hurtubise Mrs. M., dressmkr
1358 Hebert Pierre, laborer

Here Woodyard st. ends.

1359 Grace P., grocer
1360 Lebeau Mrs. A., milliner
1361 Mount P., M.D.
1362 Lebeau Ovide, leather cutter
1363 Lafontaine Mrs. E., wid E.

1364 Beauine J. N., collector
Dupuis C., clerk
Bauine F., letter carrier
1365 Hemond P., & Son, boots and shoes
1366 Dubé Jos., special constable
Dubé Cyprien, steamfitter
Laroche Félix, druggist
1367 Hémond J. C., of P. Hémond & Son
1368 Leclaire O., barber
1370 Bulling W. B., sen., druggist
1371 Content C., license inspector
1372 Daigle P., of J. & P. Daigle
Daigle Louis, clerk
1373 Vaudrey & Shener, caterers
1374 Valiquette Pierre
Valiquette Miss V., dressmaker
Valiquette F., clerk
1375 Potter W. E., paints, oils, &c.
1376 Couture Alfred, shoemaker
Senti P., statuary
1378 Faure F. L., merchant
1379 Thayer L. O., oculist
1380 Dupré F., of Sincennes-McNaughton & Co.
1382 Martin E., Boulevard hotel
1383 Dantory Jean, merchant
1384 Pinsonnault Mrs. H., bdg hse
1385 Barron L. E., upholsterer
Dauine E., tel messenger
1386 Morin C. D., druggist
1387 Paquin Norbert, hotelkeeper
1388 Neville G. J., hotelkeeper
1389 Aird & Arpin, boots and shoes
1488 Burnstein Abraham, fruits

Here Lacroix st. intersects and Dalhousie sq. begins.

1410 Canadian Pacific depot
1411 Fauteux Léandre, coal mercht
1419 Hospice St Charles, rev. R. Rousseau, director; sister St Croix, superioress
1424 Lapointe Ls. A., C. P. R. hotel
1425 Mallette Monique, & Co., hotel
Deskote P., of Monique, Mallette & Co.
Barré J. L., wine merchant
1426 Picard Arthur G. A., M.D.
1427 Laporte Babilas, hotel
1428 Spinelli D.
Spinelli M. R., vermicelli manfr
1429 Hôpital Notre Dame, rev sister Perrin, superioress, A. Joyal, M.D., house surgeon
Notre Dame Hospital and eye and ear dispensary, rev. sister Perrin, superioress; professors of Laval university, attending physicians; A. Joyal, M.D., house surgeon
1430 Duplessis J. B., contractor
1431 Leclis M., & Co., broom mnfrs
1432 Mackay Mrs. J., wid J.P., bg hs
Landry Théo., com traveller
Lavigueur O., cooper
1433 Edson M. G., & Co., druggists
1434 St Cyr Edouard, furniture
1435 Gravel Prime, carpenter
Emond J. B., laborer
1436 Brosseau D. C., grocer
1437 Brodeur & St Pierre, agents Royal Sewing Machine Co.
1439 Beauchamp Mrs. J., wid Jos., dressmaker
1441 Corran Henry, manfg jeweller
1442 Mercier Jos., carriage factory
1443 Blumfield B., pawnbroker
1445 Goudron Jules, hardware
1446 Drapeau Alex., jeweller
1447 Gariépy A., grocer
1449 Poliquin D., & Co., boots & shoes
Paquin Miss C., dressmaker
1450 Bérard Jos., hay, &c.
1451 Duquette A., baker
1453 McCormack A., dry goods
1458 Lowe Mrs. Jas., dry goods
1455 Rivard Jos., clerk
McCoy Mrs. H.
1459 Flynn Jos. J., sec Health dept.
1461 Flynn Mrs. M., milliner
1463 Silverstone Wm., pawnbroker
1464 Carli F., statuary
1467 Lepage Germain, hardware
1468 Lemonier A., trunk mnfr
1469 Marsolais & Benjamin, dry gds
1470 Lunan Mrs. E., wid Henry
Capello L. G., artist
1471 Lefebvre & Viau, dry goods
1472 Hutchison John, groceries

Here Bonsecours st. intersects.

1475 Picault & Co., props., East End Medical hall
1476 Thivierge M., boots and shoes
1477 Beauchamp L. E., & Co., dry gds
1478 White J. S., watchmaker
1479 Prevost F. A., carpenter
Lemieux F. X., clerk
Delfausse Mrs. P., wid P. D.
Amesse Thomas, lithographer
Lanctot J. B. A., glove mnfr
1480 Gravel Adolphe, barber
1481 Ritchot L. N. A., tailor
Chamberland J. B., tobacconist
1482 Besse Mrs. I., wid J.
Lefebvre Jos., confectioner
1483 Guérin C. L., & Co., dry goods
1484 Langevin & Monday, clothiers
1485 Rivet J., dry goods
1486 Lazarus Mrs. Dora, wid Geo., pawnshop
1487 Papin & Corbeil, boots and shoes
1490 Germain J. B., merchant tailor
1491 Poudrier Mrs. A., milliner
1492 Albert Louis, pawnbroker
1493 Villeneuve Mathias, clerk
Larue J. B., merchant tailor
1494 Touzin J. H., & Co., hairdressers
1495 Trudel & Vincent, dry goods
1496 Roy Nap., merchant tailor
1497 Perreault J., & Co., dry goods
1498 Bellemare Miss A., dressmaker
Lefebvre Jos., clerk
1500 Germain Miss M., milliner
Germain Telesphore, merchant
1501 Paré Alex., dry goods
Lachapelle M. J., clerk
1502 Lacas Mrs. G., milliner
1503 Petit Théophile, tailor
Ste Marie Mrs. L., dressmaker
Thomas P., merchant
Pinault Hormisdas, clerk
1505 Mathieu & Gagnon, dry goods
1506 Leblanc J. A., laborer
Proulx Pierre
Lajeunesse Jules, carriagemakr
1509 Fleury & Bouthillier, dry goods
1510 Chaumette Louis, livery stable
1511 Fournier J. Bte., tailor
McNichols J. A., accountant
Perrin Hector, tailor
Cercle Montcalm hall
Lavallée N., caretaker
Fournier J., tailor
Doutre J. Bte., LL.B., advocate
L'Archevêque E. LL. B., notary
Salle d'Union, L. A. Papineau, proprietor
Lecompte George, jun., agent
1513 Normandin J. & A., dry goods
1514 Turcotte A., of A. Turcotte & Co.
Turcotte A., & Co., mcht tailors
1515 Sicard & Lanthier, dry goods
1516 Laberge Louis, tailor
Beauvais Ovide, clerk
1518 Meunier Alf., merchant tailor

Here St. Claude st. ends.

1519 DeTonnancour Louis C., tailor
1521 Cadieux Louis, manager
Cadieux Fred., clerk
1523 Houle Louis, dry goods
1525 Emond J. B., bdg hse
Bienvenu Tancrède, clerk
Cardin Israel, clerk
Lussier Jos., clerk
Thouin Gonzague, grocer
1527 St Louis L. A., boots and shoes
1529 Beauvais J. C., & Cie., dry goods
1531 Labine Jules, & Cie., dry goods
1533 Valade J., boots and shoes

Here Gosford st. commences.

1538 University Laval, Montreal brch, faculty of medicine, rev. Louis Beaudet, vice-rector
Beaudet rev. L., vice-rector Montreal branch Laval university
Lachapelle Emmanuel P., M.D., private secretary
University Laval, Montreal brch, faculty of Law, rev. Louis Beaudet, vice-rector; Jos Alp. Ouimet, secretary
1539 Corporation of Montreal
Hon. J. L. Beaudry, mayor; C. Glackmeyer, city clerk; Alp. Gosselin, assistant city clerk; James F. D. Black, city treasurer; W. Robb, city auditor
Mayor's office, hon. Jean L. Beaudry, mayor
City recorder, B. A. T. DeMontigny
Law department, Corporation of Montreal, Rouer Roy, Q.C., city attorney; L. J. Ethier, and P. J. Coyle, asst city attorneys
Roy Rouer, Q.C., city attorney
Ethier L. J., asst city attorney
Coyle P. J., asst city attorney
City clerk, C. Glackmeyer, sen.
Glackmeyer C., sen., city clerk
Gosselin Alp., asst city clerk
City Treasurer's office, J. F. D. Black, city treasurer
Black J. F. D., city treasurer
Revenue office, J. F. D. Black, city treasurer
City Auditor's office, W. Robb, auditor
Robb Wm., city auditor
City Surveyor's office, G. W. St George, city surveyor
St George G. W., city surveyor
Police department, H. Paradis, chief of police; C. P. Naeglé, deputy-chief; Andrew Cullen, chief detective
Office of the chief of police, H. Paradis, chief of police; C. P. Naeglé deputy chief of police
Water Rates department, Chas. Lapierre, accountant; Louis Lesage, superintendent
Montreal Water works, Louis Lesage, superintendent
Police station No. 1, Central station, Henry Dreifuss, sergt
Dreifuss Henry, sergeant
Fire department, Wm. Patton, chief engineer; Francis McCulloch and Jean Naud, assist chiefs
Patton William, chief engineer Fire department
Inspector of Buildings office, Pierre Lacroix, inspector
Fire Alarm Telegraph department, F. H. Badger, superint.
Health department, Dr. A. B. Larocque, medical health officer; I. C. Radford, sanitary inspector
Radford Isaiah C., sanitary inspector health dept.

1539 Recorder's court, B. A. T. De-Montigny, recorder; J. B. Duverger clerk
Road department, P. W. St George, city surveyor
Champagne E. O., inspector steam boilers for Montreal
Normandin G. Alph., notary, clerk & sec board of assessors
City assessor's office, J. T. Dillon, chairman
Park Commissioners, Alderman Holland, chairman
Chimney sweeps, S. Mount, Rémi Courcelles, and Placide Clément, masters
Montreal Fertilizer Co., William Mann, manager
Meat inspection office, Arthur Hammall, meat inspector
Accountant arrears department, Chs. Arnoldi
Accountant water department, Charles Lapierre
Darcy Jas., chief messenger
1540 La Société de Publication Générale, A. Louthood, president; W. C. Blumhart, man.
1544 Benoit Mrs. C., wid P.
1546 Theriault A., confectioner
1548 Rocand M., umbrellas
1550 Meloche Hormisdas, hotel

Here Jacques Cartier sq. ends.

1554 Christin Jos., dry goods
1558 Lefebvre Nap., watchmaker
1560 Bédard Louis, notary
Morrison G. A., advocate
Léveillé J., & Co., photographs
Crépeau A., waiter
1562 Christin T. A., haberdashery
1564 Meunier L., restaurant
1566 Moisan Z., dry goods
1568 Bisaillon Alex., barber
1570 Burgess E. W., saloon
1572 Gaudet Oscar, B.C.L., advocate
Gingras Léon, photographer
Thibault François, bailiff
Boucher Adolphe, bailiff
Getuings Chas. L., advocate
Leroux S. J., advocate
Perras F. X., advocate
1574 Cunningham W., tobacconist
1576 Chapeleau & Labelle, stationers

Here St. Vincent st. ends.

1577 Court house
Court of Queen's bench (Crown side), C. E. Schiller, and L. W. Sicotte, clerks of the Crown; Alfred DeBeaumont, deputy clerk
Court of Appeals, L. W. Marchand, clerk; Louis Ouimet, deputy clerk
Superior court, Hubert, Honey and Gendron, prothonotary; Geo. H. Kernick, L. H. Collard, J. B. Vallée, F. Bélanger, M. F. David and E. Desmarais, deputy prothonotary
Prothonotary's office, Hubert, Honey & Gendron, prothonotary Superior court and clerk Circuit court; George H. Kernick, L. H. Collard, J. B. Vallée, Frs. Bélanger, Ed. Desmarais and M. F. David, deputy prothonotary
Court of General Sessions of the Peace, C. Aimé Dugas and Mathias C. Desnoyers, judges; C. E. Schiller and L. W. Sicotte, clerk of the peace, Crown prosecutor
1577 Court of Special Sessions of the Peace, C. Aimé Dugas and Mathias C. Desnoyers, judges; C. E. Schiller, and L. W. Sicotte, clerk of the peace, Crown prosecutor
Peace office, C. E. Schiller and L. W. Sicotte, clerks; Alfred DeBeaumont, deputy clerk and superintendent of Crown witnesses
Circuit court, Montreal circuit, Hubert, Honey & Gendron, prothonotary; Gaspard Dagen, N.P., Charles Bonacina, C. J. Himsworth and T. Lamontagne, deputies
Law Stamp office, Isidore Prévost, E. Lalonde and A. Boileau, managers
Sheriff's office, hon. P. J. O. Chauveau, sheriff; M. Jacques Vilbon and J. F. Dubreuil, deputy sheriffs; Geo. F. Languedoc
Tutelle office, C. A. Terroux and J. E. Champoux, deputy prothonotary
Police magistrate's office, M. C. Desnoyers and C. A. Dugas, police magistrates; L. D Réné-Cotret, chief clerk; Ed. McMahon, deputy clerk of the peace
Police court, M. C. Desnoyers and C. A. Dugas, police magistrates; Louis D. Réné-Cotret, chief clerk
High Constable's office, Adolp. Bissonnette, high constable; S. Champagne, deputy high constable
Registry office (western division), W. H Ryland, registrar; Jos. Bouchard, deputy registrar
Advocates' library, Auguste Delisle, librarian; Arthur Delisle, assistant librarian
Board of License commissioners, C Aimé Dugas, M C. Desnoyers and B. A. T. de Montigny
License Commissioners of Montreal, P. J. Coyle, M. C. Desnoyers and B. A. T. de Montigny
1578 Dufresne J. B. R., watchmaker
1580 Beaudry N., jeweller
1582 Mainville P., notary
Bertrand Théophane, advocate
Lareau Ed., B.C.L., advocate
Charpentier M. E., advocate
Dansereau J. C., notary
Roy Euclide, advocate
1584 Béliveau Miss S., fancy goods
1586 Lecompte Jos., boots and shoes
1588 Surveyer L. J. A., hardware
1590 Boucher T., hatter
1592 Aubry André, joiner
Trestler & Globensky, dentists
Day & Day, advocates
1593 Devins R. J., druggist
1594 Bernier Octave, boots and shoes
1596 Marcou J. L., & Co., furriers
1597 Moisan F. X., & Co., dry goods
1598 Mathieu Dr. E., dentist
1599 Bisaillon Jos., hairdresser
1600 Loranger & Beaudin, advocates
1601 Nourrie Alf., constable
Richard L. J., advocate
Devits Chas., wig maker
Gouin J. L., advocate
Mireault G., advocate
1602 Goldstein B., tobacconist
1603 Cadieux & Derome, booksellers
1603 Leblond de B.A., correspondent
1605 Laviolette & Nelson, druggist

Here St. Gabriel st. intersects.

1610 May S., & Co., billiard tables
1612 Fortin Edouard, restaurant
1613 Robidoux & Fortin, advocates
J. B. Byette, jr., printer
Manny E. S., inventor
Biron & Doré, advocates
Boisseau A., artist
Meloche Félix, caretaker
1614 Pelland J. O., advocate
Goyet P. R., advocate
Turgeon J. O., advocate
Lefaivre J. L., accountant
Gauthier & Cholette, advocates
1615 Pharmacie Notre Dame, F. J. Demers, proprietor
1617 Dubuc, Désautels & Co., hatrs
1618 Lanoix Désiré, bailiff
Daveluy Geo., insurance agent
Chagnon & Co., manfrs of flat irons
Deserres G., accountant
Adam & Duhamel, advocates
Barnabé Jos., notary
Larose Eust., notary
Larivière M. J. C., B.C.L., advocate
Perrault J. B., bailiff
Perrault Jos. B., collector
Doyon M. Y., accountant
Girouard Théophile, agent
Bélanger D. S., agent
1619 Fabre & Gravel, French books
1620 Aronsberg A., & Co., opticians
1621 Dufresne & Mongenais, teas and coffees
1622 Agnew D. M., fancy goods
1623 Heroux & Gagnon, advocates
Gervais J. L., agent
Farrell Wm., telephone insp
Dalbec A., advocate
Lord A. Gustavus, banker
Cardinal & Prenoveau, cigar mfrs
1624 Vallière Mrs. A., wid Jos.
1626 Clement J. L., upholsterer
1628 Association St Jean Baptiste
Committee of instruction, organization, etc., Frs. Benoit, secy.
1630 Webster Dr. J. H., dentist
1631 Lavoie & Beaulieu, painters
1632 Piché Miss N., milliner
1633 Cedras J., hatter
Cardinal & Co., mcht tailors
1634 Princess Louise Cottage restaurant, J. Larin, proprietor
Mayfield A., agent
Flanagan J., broker
Murray J. C., clerk
Sherley L.E., civil engineer
Meilleur R. A., conductor
Mercier B., clerk
Trempe O., clerk
Cormier T., printer

Here St. Jean Baptiste st. ends.

1637 Laurent, Laforce & Co., pianos
1639 Street John, jeweller
1640 Hearn & Harrison, opticians
1641 Boyd T.W., & Son, gunmakers
Street J. A., jeweller
1644 Franchère L. O., mercht tailor
1645 Frechon, Lefebvre & Co., church ornaments
1646 Scholfield C., & Co., boots and shoes
1648 Irwin E., & Co., millinery
1649 Brahadi A., furrier

Here St. Lambert st. begins.

1651 Mussen Thomas, dry goods
1652 Congregation of Notre Dame, sister St Bernard, superioress

1652 Church of Notre Dame de Pitié R.C., rev. M. Sorin, chaplain
1654 Doray Elorado, tobacconist
1656 Lavole Isaïe, wigmaker
1657 Lavigne & Lajoie, pianos
1658 Brazeau F. X., Indian goods
Robitaille Stanislas, stationer
1659 Gernaey & Hamelin, stationery
1660 Calder Mrs. J., milliner
1661 Labelle, Bonin & Co., furniture
1662 Simard Arthur, picture frames
Cusson Nap., clerk
1663 Lanthier & Co., hatters
1664 Lanctôt C. B., church ornamts
1665 Bell J. & S., boots and shoes
1666 Carlisle John, furniture
1667 Bell Samuel, managing director Keats' Machine Co.
1668 Busseau A., & Co., tobacconists
Sadlier D. & J., & Co., Frs. E. McCabe, manager
1670 Merrill's carpet and oilcloth warehouse
1671 McEntyre J. & E., mcht tailors
McEntyre E., of J. & E. McEntyre
1672 Bélanger Adolphe, cabinetmkr
1673 Dangerfield W., boots & shoes
1674 Beullac R., church ornaments
1675 The Singer Manufacturing Co., William Close, agent
1676 Boucher Adélard J., pianos
Pratte L.E.N., pianos & organs
1677 Henderson J., & Co., hatters
1678 Sharpley R., & Sons, jewellery
1679 Bogue, Brault & Co., dry goods
1681 Terrapin restaurant, H. Dunne, proprietor
Dunne Henry, prop Terrapin restaurant
1682 Merrill H. & H., dry goods
1683 Eaves E. & A., jewellers
1685 Montreal Optical & Jewellery Co., C. Grant, manager
Schwob Brothers, watches
French Benevolent society, M. Schwob, pres.; F. Hirtz, sec.
Cédras Jos., hatter
1686 Archambault Mrs. U., millinery
1688 Leonard Francis, merch tailor
Victoria buildings
1689 Holler & Hecker, wholesale hardware
Levetus H G., jeweller
Lefebvre Zotique, broker
1689 Hall Mrs. S. A. Bartlett, type writer
Richard Emery, storeman
1691 Snowshoe café
1692 Beauchamp A. A., jeweller
1693 Colonial Co., chocolate mfrs., F. C. Charbonneau, manager
1694 Young Dr. W. H. Dion, dentist
Archambault L. G. H., photo.
1695 Carstens Fred., manufacturer
Traquair John, frilling manufr
Rowell G. H., general bazaar
Chapleau Charles, printer
1696 Costen T., & Co., gunsmiths
1697 Hannan J. J., gents' furnishings
Thorburn W.G., advertising agt
1698 Côté Charles, bookkeeper
1699 Delano C. E., fancy goods
1700 DeLorimier S. A., gents' furnishings
1701 Wheeler & Wilson Manufacturing Co., Julius Kruse, mangr
1702 Hyman S., tobacconist

Here St. Sulpice st. ends and Place d'Armes begins.

Notre Dame Parish church, rev A. L. Sentenne, curate
1707 Royal Insurance Co. of England, M. H. Gault, M.P., and W. Tatley, chief agents
1707 Mutual Life Insurance Compy. of New York, C. E. Gault, agent
Kennedy Jno., inspector Royal Insurance Co. of England
1709 International Marine Ins. Co. (limited) of Liverpool, Jackson Rae, agent and attorney
Smith Jas., draughtsman
Browne John James, architect
Girouard & McGibbon, advocts
Major A. B., commissioner S.C.
1710 Seminary of St Sulpice, rev. F. L. Colin, superior
Daniel rev. F.
Singer rev. J. A.
Campion rev. A.
Guihot rev. J. M.
Rousseau rev. R., curate Bonsecours church and director Bonsecours school
Desrochers rev. C. L.
Sorin rev. C.
Larue rev. J. B., procureur
Lévêque rev. D
Granjon rev. M. B.
Deschamps rev. A.
Sentenne rev. A. L., curate
Picard rev. E.
Cuoq rev. A.
Giband rev. A., director de la Congregation des Hommes, Notre Dame des Anges church
Martineau rev. F.
Lafleur Ed., notary, Procure office
Duckett rev. J. W.
Gaudient rev. M.
Baile rev. J. A.
Léveillé rev. F.
Tallet rev. J.
Tambareau rev. D., econome
Raymond Gus. A., general agt
Barré Louis, agt and collector
Procure office of the Seminary of St Sulpice, rev. J.B. Larue, procureur; Louis Barré, collector; G. A. Raymond, gen agent; E. Lafleur, notary; G L. Marler, accountant; J. B. Laflamme, porter
Marler Geo. L., accountant
1711 Walker W. S., jeweller
1715 Forget L.J., & Co., stockbrokers
1717 Cabinet de Lecture Paroissial rev. J. B. Larue, S.S., dir.; Miss P. Gibeau, librarian
Œuvres des Bons Livres Bibliothèque Paroissial
Gibeau Miss P., librarian
1719 Clark Alex. C., stock broker
1720 Travellers' Life and Accident Insurance Co. of Hartford, Conn., William Hanson, agt
1721 Marler G. R., banker
Banque d'Hochelaga, F. X. St Charles, president; A. D. Parent, cashier

Here St. François Xavier st. intersects.

1722 Exchange Bank of Canada, A. Campbell, T. Darling and J. B. Matthews, liquidators
Weir Wm., banker
1723 Weir Somerville, banker
Weir Godfrey, banker
1724 Gault & Hubbard, insur. agents
Benjamin E. A., com mercht
1725 Boyce J. R., toys & fancy gds
1727 Lionais Chs., mining engineer
Cameron G. A., merchant
1727 Butler Thomas P., D.C.L., of Butler & Lighthall
Lighthall W. D., advocate
1727 Mitchell & Wilson, printers
Goodhue H. S. U., advocate
Stephens C. H., advocate
1729 Paterson & Robin, merc tailors
1730 Quebec bank, Ths. McDougall, manager
1731 Pell A. J., art gallery
1732 Blackwood R., & Co., ginger ale
1733 Williams Manufacturing Co., Andrew Allan, president; D. Graham, managing director; G. Dawson, secy.
1734 Cairns Jas., merchant tailor
1735 DeZouche Geo.C., & Sons, wall paper
1736 McDonald W. C., tobacco mnfr
1737 Morris Wm., advocate
Delorme Bros., manfrs' agents
Hatton J. C., Q.C., advocate
Reliance Mutual Life Assurance Co., J. C. Hatton, attorney
1738 Lawlor J. B., Lawlor Sewing Machine Co.
Gross F., Canada Truss factory
1739 Carson J. L., & Co., stationery
1740 Wilson Geo., boots and shoes
1741 Williamson J. B., jewellery
1743 Eaves Wm., jewellery
1744 Brahadi Samuel, tobacconist
1745 Palmer & Sons, hairdressers
1746 Bentley D., & Co., job printers
1747 Scott Wm., & Son, art dealers
1748 Bodega Wine Co., G.D.Dawson & Co., proprietors
1749 Brown W. G., agent
Butterick E., & Co., paper patterns
1750 Fish & Game club, T. Hiam, treas.; C. N. Ahern, secy.
1751 Samuel W., hatter and furrier
1752 Walker Wm., proprietor Corn Exchange Lunch parlor
1753 Eveleigh J., & Co., trunk mfrs
1755 Morton, Phillips & Bulmer, stationers
1757 Aitken John, & Co., ladies' underclothing
1758 Holland G. H., fancy goods
Holland G. A., paper hangings
Holland C. C., with G. A. Holland
1759 Harper J. R., & Co., jewellers
1760 Galbraith & Co., merch tailors

Here St. John st. intersects.

1761 New York Life Insurance Co. David Burke, general mangr; H. B. Johnson, cashier
1763 Nash F., manager Union Bank of Lower Canada
Union Bank of Lower Canada, P. MacEwen, cashier; F. Nash, manager
1765 Carsley S., dry goods
1768 Webster Thos., mercht. tailor
1770 Lane Wm., prop Shades saloon

Here St. Alexis st. ends.

1774 Parson S. K., agent Hudson's Bay Co.
1776 Beauregard J. B. P., tailor
1778 Ennis J. H., hairdresser
1780 Harte James A., proprietor Glasgow Drug hall
1781 Murphy J., & Co., dry goods
1782 Peverley C., importer and agent Pratt's Astral oil
Beech W. G., importer
1784 Lee James, & Co., Montreal Novelty Co.
1786 Humphrey J., restaurant

Here St. Peter st. intersects.

1790 Erly L. J., hatter and furrier
1791 Hood Wm., & Co., stationers

1792 Cole Fred. R., & Co., lamp and oil depot
1793 Douglas A., boots and shoes
1794 Bell T., supt Bradstreet Co.
Bradstreet Co. (The), Improved Mercantile agency, Joseph Priestman, general manager; Thos. Bell, superintendent
1795 Bond & Co., shirt makers
Cooke G., sewing silks
Cooke G. E., real estate agent
Pick J. C., maufrs' agent
Ringland Geo., gen agent
1796 Lowenthal Louis, tailor
1797 Roy M., upholsterer
1798 Shaw Bros. & Cassils, leather
1801 Wiley A. T., & Co., glassware
1802 Rothschild Bros. & Co., blacking importers, W. Youngblood, manager
1803 Reynolds C. J., hatter
1804 Goltman S., merchant tailor
1805 Barrington Geo., & Son, trunks
1807 McArthur & Co., paints and oils

Here Dollard st. begins.

1809 Moss J. L., & Co., jewellers
1812 Federal Bank of Canada, W. J. Ingram, manager

Here St. Helen st. ends.

1813 Parsons S. R., furniture
1817 Seath R., & Sons, mrcht tailors
1819 Jacobs A., woollens
1821 Hicks M., & Co., auctioneers
1822 Farrow & Peacock, paints, &c.
1823 Tombyll R. & T., cabinetmakers
1824 Willis & Co., contractors Wanzer sewing machine, organs and pianos
1825 Donahue John, billiard parlor
1826 Tighe M., furniture
1827 Myth H. L., com agent
1828 Agnew W., furniture
1829 Askew Edward, Ottawa hotel sample rooms
1830 Kennedy Matthew, fruits
1831 McKinnon John, mcht tailor
1834 Dolan Francis, dry goods
1833 Baylis James, & Son, carpets
1836 Stuart Edward, hatter
1837 Norman W. C., auctioneer
1839 McLeod & Shotton, trunk mnfs
1840 Durack P. J., gents' furnishing
1842 Lefebvre & Fox, Adirondack Sample room
1843 Gardner J, dispensing chemist and druggist

Here McGill st. intersects.

1844 Carson William, saloon
1848 Braham Jos., fruits
1849 McGarvey O., & Son, furniture
1852 Glass C. G., clothing and gents' furnishings

Here Longueuil lane ends.

1854 Boyd John, brushmaker
1855 Johnson B. D., & Son, boots and shoes
1856 Egger & Co., watchmakers
1857 Workman Mark, clothier
Arcand Eustache, laborer, r
Villeneuve Thomas, tailor, r
Brousseau Miss S., seamstress, r
Laforest Joseph, laborer, r
Charbonneau Et., storeman, r
Dubé François, laborer, r
Monette Louis, shoemaker, r
Martel Mrs. O., wid A., cigarmaker, r
Pilon Edouard, hatter, r
1857 Bertrand Jean, laborer, r
Marie Joseph, stonecutter, r
1858 Kruger Robert, confectioner
Rapin Theophile
1859 Kilgallin Martin, floating bath
Garlépy François, joiner
1860 American house, Kinne & Peavey, proprietors
Kinne & Peavey, props American house
1861 New York Clothing store, P. Thompson, manager
1863 Duchesneau Hermenégilde, confectioner

Here St. Henry st. ends.

1869 Valiquette Alphonse, dry goods
1872 Shorey H., & Co., clothiers
1873 North-West Buffalo Robe Co., John Reiplinger, agent
1874 Wilson John H., hardware
Wilson, Masson & Asselin, coal merchants
1875 Morrice D., Sons & Co., gen merchants

Here St. Michael lane begins.

1877 Standard Clothing hall, W. O. N. Parker, proprietor
1878 Bélanger Maxime, tobacconist
1880 L'Allemand F. A., hardware
1881 Tom Brown boot & shoe store, James Leggat, proprietor
1882 Park John, horse dealer
1883 Ligget & Hamilton, dry goods
1884 Central hotel, R. Dandurand, proprietor
Dandurand Roger, proprietor Central hotel
1887 Phillips John L., fancy goods
1887½ Genest Evariste, tobacconist
1888 Charlebois R., tailor
1889 Kerr R. & W., hardware
1892 Aird James M., baker
1893 Blinko Wm. G., confectioner
1894 Davis R., sec.-hand clothing
1895 Hamilton N. E., & Co., dry goods
1896 Smith Henry, fruits
1897 Rousseau Henri F., tailor
1898 Lajeunesse Arsène, clerk
Lajeunesse Mrs. A., dressmaker
1899 Barbeau Tancrède R., tailor
1900 Mulligan Miss K., oyster house
1901 Grand Union Clothing Co., N. M. Black, manager
1902 Crevier & Co., tinsmiths
1903 Milloy P. A., tailor
1904 Laing J. & R., tobacconists
1906 Ryan Arthur, sale stables
1907 Galarneau H., dry goods
1908 Steel James, upholsterer
1909 Allan A. M., & Co., dry goods
1910 Murphy D., saddler
1911 Charon Felix, tailor
1912 City hotel, Chas. Larin, prop
Larin Chas., prop City hotel
O'Neill J., manager City hotel
Prévost Léandre, bartender
Reeves Alonzo, clerk
Lafortune Louis, watchman
Leduc P. A., com traveller
Stotta Wm., tea merchant
McLaren Alex., bookkeeper
Dubé Chas., reporter
Jones G., superintendent
1915 Gannon P. E., grocer
1916 Nathan A., tobacconist

Here Roy lane begins.

1918 Morgan Geo. D., millinery
1919 O'Brien Pat. J.
1920 Mathews Mrs. S., wid R., fruits
1921 Dragon Isidore, cutter
1922 Sharpe's Express Co. stables, John Sharpe, proprietor
1924 Dufresne L. P., jeweller
1925 Levinson Solomon, clothier
1926 Garneau J. B., watchmaker
Simmons Miss M. L., milliner
Garneau Mrs. J. B., ladies' hair work
1927 Décary Placide, watchmaker
Jean William, watchmaker
1928 Major F. X., clerk
1929 Turpin Olivier, barber
Turpin Mrs. O., ladies' hair drsr
1930 Papineau Miss Zoé, milliner
1931 Charlebois Moïse, fancy goods
1932 Desprat Paul, tinsmith
1933 Malhiot & Lortie, architects
Décary Alphonse C., notary
1935 Hamilton Samuel D., dry goods

Here Dupré lane ends.

1939 Girouard Victor, prop. Star Clothing house
1940 Prud'homme A., & Bro., hardware
1941 Phelan Martin, tailor
1944 McIntosh Edward, notary
1945 White Theodore, jeweller
White T. J., jeweller
White Edmond, jeweller
White George, jeweller
1948 Fox Solomon, clothier
1949 Soly I. N., sewing machines
Champagne J., carriagemkr, r
Estate late Hubert Dufort, Jos. Champagne, manager
1950 Dufour Miss M., fruits
1951 Labelle P. R., fancy goods
1953 Patenaude Miss V., fancy goods
1955 Villie Oscar, hatter
1957 Paquette Moïse, wine merchant
1958 Constantineau G., tinsmith
1959 Walker James, boots and shoes
1960 Glasgow hotel, L. Jetté, prop
Jetté Ls., prop Glasgow hotel
1964 Nolan Michael F., saloon
1965 Sarault Moïse T., tailor
1966 Morgan Mrs. C., fancy goods
1967 Ohren Henry, customs officer
Ohren Mrs. H., toys
1968 Laurin Mrs. D., dry goods
1969 Breslow James, crockery
1970 Hurwich J., second-hand store
1971 Ethier Narcisse, butcher
1972 Poitras Mrs. H., fancy goods
1973 Horsfall Joseph, clothier
1974 Dyment Thomas, saloon
1977 McShane James, sen.
1978 Leblanc Prospère, tobacconist
Leblanc Alex., moulder
1979 Murray Wm., jeweller
1980 Berthiaume Chas., hatter
1981 Guérin F. X., tailor
1984 Brault Bros., tailors
1986 Blumenthal P., sec.-hand store
1987 Jolicœur & Frères, dry goods
1988 Campbell John F., customs clrk

Here St. David lane begins.

1989 Wright Michael, fancy goods
1990 Kelly Mrs. Julia, wid Thomas
1991 Bouthillier Mrs. V., wid Jules, bdg hse
Daignault Chas., grain mercnt
Laporte George, clerk
Mallette Jules, clerk
Milton Chas., bookkeeper
Moreau Eugène, clerk
Saganaw Octave, agent
Souchero Arthur, clerk
1992 Ross William L., tobacconist
1993 Nugent John P., tailor
1995 Racicot Mrs. E., wid O., bdg hse
Lafontaine Jos. E., clerk
Lepine Gaudias, tailor
1996 Rosenthal Jacob, hatter
1997 Gauthier Gilbert, dry goods
1998 Smith J. H., restaurant
2001 Duclos Robert, dry goods

2002 Charron Marcellin, trunks
2006 Carter-Hickok Wm., watchmkr
2009 Circé Narcisse, tailor
2011 Hemsley Richard, watchmaker
2012 Oak hall, F. Huston, prop
2013 Taylor Walter F., brassfinisher
Taylor Mrs. Eliza, wid Wm. F.
Lafort Louis, moulder
2015 Morris & Reynolds, boots and shoes
2016 Rae & Donnelly, auctioneers
2017 O'Shaughnessy M. & D., tailors
2019 Mack Henry, gateman
2021 Gannon Edward, saloon
2023 Deneau Louis, crockery
2024 Beauvais Israël A., tailor
2025 Snow William, feather dyer
2027 Sénécal Henry, fruits
2027½ Roy & Faucher, cabinetmakers
2029 Leduc Joseph, M.D.
2031 O'Hara R. & J., tailors
2032 Valiquette Alfred, dry goods
2033 Leduc J., M.D., & Co., druggists
2034 Ronayne Bros., boots and shoes

Here Inspector st. intersects and Chaboilles sq. begins.

2049 Doheney Edward, fruits
2053 Griffard P., clothing
2055 Mines William, shoemaker
2056 Dow Wm., & Co., brewers
2057 St Pierre Eusèbe, butcher
2059 Heckman Ignace, restaurant
2061 Kannon Matthew M., M.D.
2063 Brunet Mrs. Math., wid Marcel, bdg hse
Bélanger Jos. A., clerk
Champeau Eloi, clerk

Here Colborne st. ends.

2067 Foley James, dry goods
2069 Racicot Miss Caro., fancy goods
2071 Paquin Adolphe, tinsmith
2073 Rastoul A., boots and shoes
2074 Lamb Thomas, grocer
2075 Roy Jos. A., M.D.
Roy Henri, clerk
Roy Chas., foreman
2076 Labrecque Alfred, tailor
2077 Seers Jos. A., sewing machines
2078 Prieur Fabien, tailor
2079 Barrette Edmond, toys
Dumont John, shoemaker, r
Bachant Ovide, joiner, r
Lecompte Louis, clerk, r
Doré Mrs. C., wid J., seamst., r
Charbonneau Louis, baker, r
2080 Rich Morice, jeweller
2081 Robillard Joseph, brakeman
2082 Van-Damme Adolphe, founder
Van-Damme Mrs. Adolphe, milliner
Lalonde J. B., blacksmith, r
2083 Kanrich J., furs
2084 Ship Louis, tailor
2085 St Joseph Coffee house, R. Secker, proprietor
Secker Robert, prop St Joseph Coffee house
2086 Evans H., sexton St Stephen's church
2087 Nicholson Mrs. Elizabeth, wid John, second-hand store
2088 Leblanc & Paradis, tailors
2089 Dubreuil Trefflé, tobacconist
2090 McAran James, stationer
2091 Doré Moïse, wood dealer
2092 Kutner M., hatter
2093 Inglis R. J., tailor
2094 Britain Geo., blacksmith
2096 Britain Bros., furniture
2097 Briggs Chas. A., hatter
2101 Labonté David, tailor
2102 Thériault F. X., joiner
Trudel Miss Edesse, dressmaker
2103 Martineau E. A., toys
2104 Laverrière Anselme, printer
Laverrière Mrs. A., dressmaker
2106 Ledoux Frs., wheelwright
2107 Lussier Mrs. L., milliner
2108 Harris A., Son & Co., agricultural implements, G. T. Vincent, manager
2109 Byrne Roderick, plumber
Martin Pierre, laborer, r
Hubert Mrs. L., wid D., charwoman, r
Mitchell Mrs. Mélanie, wid W., seamstress, r
Chassé Eugène, laborer, r
2110 Ledoux Frs., carriagemaker
2111 Dubois Benj., baker
2112 Bush & Read, boots and shoes
2113 Navert Joseph, cabinetmaker
2114 Labrecque O., tailor
2116 Paré Joseph, laborer
Paré Geo., bookkeeper
Paré Miss Delphine, dressmkr
2117 Dorais Léandre, saloon
2118 O'Reilly Thos., tobacconist
2120 Leonard D., tackmaker
2122 Leonard Mrs. D., milliner

Here Maple av. begins.

2124 Leriche Miss Atalia, milliner
2125 Lagarde Paul, grocer
2126 Halley Bros., stationers
2127 Crevier Joseph L., sawmaker
Crevier Mrs. J. L., dressmaker
2128 Itzwire Louis, fancy goods

Here Murray st. ends.

2131 Bruchesi Joseph, grocer
2132 Thibaudeau Jos. I., tailor
2133 Lefebvre Mrs. Hermine, wid Pierre, bdg hse
Dragon Louis, tailor
Bousquet Alphonse, tailor
St Germain Ovila, tailor
2134 Magnen Mrs. Eliza, wid J. B., bdg hse
2135 Donovan M., boots and shoes

Here Bruchesi lane begins.

2136 Garreau E. R., tailor
2137 Bruchesi Denis, stationer
2138 Currie & Sadler, tailors
2139 Bruchesi Mrs. C., wid Paul
Bruchesi Charles, law student
2140 Grundler Auguste, tailor
2141 McGale B. E., chemist
2142 Audet Mrs. Hermine, wid D.
2143 The Wingate Chemical Co., B. E. McGale, manager
2144 Lebœuf Louis, saloon
2145 Charlebois Jean, shoemaker
Deguire Antoine
Beaupré Miss C., laundress
Paquette Miss Marie, laundress
2146 Cinq Mars Ephrem, dry goods
2147 Goyette Mrs. P., wid F., dressmaker
2149 Prudhomme Eustache, notary
2150 Deschamps Zotique, saddler
2151 Fournier Mrs. Aurélie, wid I.
2152 Cunningham W., confectioner
2153 Lemieux Pierre, saddler
2154 Beauchemin F., blacksmith
2155 Charette Joseph, painter
2156 Cohen F., second-hand store
2157 Monarque Joseph, furniture
2158 Lafontaine Joseph, barber
2159 Erdmann Julius T., baker
2160 Barbeau C., & Co., grocers
2161 DeWitt W. A., bookkeeper
Leveillé Mrs. Delphine, wid E.
2162 Faure François L., trunks
2164 Bricault Narcisse, laborer
2165 Charlebois F. C., dry goods
2166 Power John, letter carrier
Power Mrs. John, second-hand store
2167 Brouillet F. X., boots and shoes

Here Mondelet st. ends.

2169 Primeau Chas., saddler
2170 Vallée Cyrille N., prop Belmont hotel
Belmont Hotel, Cyrille N. Vallée, proprietor
2171 Primeau Mrs. C., dressmaker
2173 Trépanier Mrs. C., wid Ovide, milliner
2174 Lemieux J. Bte., barber
2177 Marcil Edouard, grocer
2178 Marcheterre Anthime, fruits
2180 Tourangeau Elie, cabinetmaker

Here St. Felix st. begins.

2182 Mathurin Nap., tailor
2183 Desmarais F. X., shoemaker
2184 Foisy Aristide, printer
2185 Lavallée H., watchmaker
2186 Walker Geo., fancy goods
2187 Jodoin Isidore, fruits
2188 Stroud Bros., tea merchants
2191 Demers Pierre, hardware
2192 Sykes Mrs. A., wid G., fruits
2193 Brunet David, boots and shoes
2195 Demers Gustave, M.D., physicn
2196 Gaucher Jos. A., millinery
2198 Longtin Moïse, notary
2199 Lauriault Z., boots and shoes
2200 Mulchay James, boilermaker
Mulchay Mrs. James, fruits
2202 Gallerie St Joseph, H. E. Archambault, manager
2203 Larivée Nap., dry goods
2204 Tessier Germain, grocer
Brien Alfred, joiner, r
2205 Dauphinais O., & Co., dry goods
2206 Achin Z., boots and shoes
Renaud Pierre, shoemaker, r
Lepage Mrs. Elizabeth, wid J., r
2208 Chénier William, tobacconist
Bougie Arthur, barber
2209 Lippé Camille, grocer
2210 Black Félix, barber
2212 Prévost J. B., saloon

Here McCord st. ends and Mountain st. begins.

2219 St Ann's hotel, Moïse Hébert, proprietor
Hébert Moïse, proprietor St Ann's hotel
2220 Coté Basile, saloon
2223 Desrosiers H. M., confectioner
2226 Provençal Aimé, barber
2228 Ouellette David, tinsmith
2229 Giroux Joseph, hardware
2231 Durocher J. Bte., watchmaker
2233 Carron Jean M., dyer
2234 Wood John, & Son, roofers
2237 Larin Léon, undertaker
2238 Taylor A., second-hand store
2240 Brault J. Hermégilde, barber
2241 St Joseph Drug hall, L. J. P. Desrosiers, M.D., proprietor
2242 Labelle & Son, boots and shoes
2243 Desrosiers L. J. P., M.D.
Lefebvre Arthur, clerk
Lebrun Théophile, joiner
Laurier Wilbrod, laborer, r
Matté Wm., laborer, r
Matté Moïse, shoemaker, r
Dusseault Jean, carter, r
Angers Olivier, r
Dusseault Théo., joiner, r
2245 Lapierre Chs. O., hardware
2246 Langlois Mrs. Virginie, wid L.
Montpetit Frs.
2247 Leriche Mrs. M., wid Alfred
Leriche Arthur, brushmaker
2249 Charbonneau J. B., dry goods
2250 Ransom Richard, & Co., grocers
2251 Paradis J. A., of Leblanc & Paradis
2253 Leblanc Jean, tailor
2254 Holland O. G., & Son, hatters

2255 Aumond R., dry goods
2257 Trudel Aimé, M.D.
Baillargé Maurice, advocate
2259 Félibien Jean, hatter
2260 Desjardins Chs. & Co., hatters
2261 Trudel A. E., & Co., crockery
2263 Gauthier Israël, butcher
Lefebvre Pascal, trader
Chalifoux François, blacksmith
Brousseau Etienne, butcher
Rivard Pierre, clerk
Boucher Pierre, shoemaker
Ledoux Herménégilde, shoemaker
Massicotte Prospère, clerk
Scott Louis, clerk
2264 Langevin Louis, tailor
Labadie Félix, M.D.
2265 Cadotte Théo., boots and shoes

Here Aqueduct st. intersects.

2268 Doherty Patrick
2269 Legault Pierre, grocer
2270 Leduc Joseph, dry goods
2276 Boudreau J. M., dry goods
2277 Laplerre A., tobacconist
Deguire A., printer, r
Ryan Mrs. Jane, wid Martin, r
2297 Lapierre Mrs. André, milliner
2280 Dubuc J. B., carpenter
2282 Desrocher Joseph, carter
Desrocher Mrs. J., clothier
2283 Doherty Mrs. A., fancy goods
Poulin Alphonse, agent
2284 Lalande Joseph, printer
Lalande Mrs. J., milliner
2286 Pinsonneault D., tobacconist
2289 Henry S., & Son, wood merchts
2290 Cusson A., carriagemaker
2291 Beaudry F. X., laborer
2294 Groleau A., carriagemaker
2295 Archambault D., M.D.
2296 Robillard Joseph, musician
Leduc Gédéon, tinsmith
2297 Deschênes Hyacinthe, tailor
2298 Côté Thomas, barber
2300 Racette S., & Co., furniture
2301 Bélanger J. B., grocer
2304 Notre Dame West hotel, J. B. Giguère, prop
Giguère J.B., prop Notre Dame West hotel

Here Versailles st. intersects.

2307 Gagné Léon, saloon
2309 Larin Charles, barkeeper
2310 Western P. O. receiving house, A. A. Doray, chief clerk
Doray A. A., chief clerk Western P. O. receiving house
2311 Gingras Mrs. D., milliner
2312 City and District Savings bank branch, E. Varin, cashier
Varin Ernest, cashier City and District Savings bank branch
2313 Poitevin E. A., M.D., physician
Poitevin Mrs. E., wid E.
Rodier C. S., jun., medical student
2314 Guernon Théophile, fruits
2315 Morois A., trunks
2316 Lavigne C., tailor
2318 Tourangeau Flavien, printer
2319 Choquette A., notary
2320 Paradis Pierre E., tobacconist
2321 Constantin J. B., gaugeman
Constantin Mrs. J. B., dressmkr
2322 Perrault J. B. G., hardware
2323 Duroches Jos. Brien, joiner
Flood Martin, moulder
2324 Gratton Joachim, joiner
2325 Leduc Mrs. O., wid J., fancy store
2326 Laurin Désiré, carter
Laurin Miss A., dressmaker
2327 Perrault D., boots and shoes
2328 Boyd James, furniture
2329 Armstrong Alfred, brakeman
2330 Kerby Geo., bricklayer
Pilon Zotique, laborer
Durocher Joseph, blacksmith
Barbeau J., carriagemaker
Carrière Odile, butcher
2331 Côté Joseph, laborer
Côté Mrs. Joseph, trader
2332 Gagnon Mrs. P., tobacconist
2334 Bernstein J., & Co., clothiers
2335 Cusson A., carriagemaker
2336 Daoust Mrs. C., wid Isidore, tobaccos
2337 Foisy J. Hormisdas, printer
2338 Watson Mrs. J., general store
2339 Perrault Mrs. W., milliner

Here Lusignan st. intersects.

2344 Gingras H., jun., dry goods
2346 Fournier Eugène, hatter
2348 Deblois Alf., of Day & Deblois
Deblois Alfred, moulder
2350 Forte Chas. H., hardware
2351 Académie St Joseph, sister St Calixte, superiores
2356 Winfield William, confectioner
2360 Dubuc Chas., M.D.
2362 Giroux A. P., wharfinger
2364 Tessier F. X., shoemaker
2367 DeLauzon & Co., furniture
2369 Poirier Moïse, conductor
2371 Martin F., leather cutter
Martin Adolphe, clerk
Martin T. E., clerk
Laplante Z., shoemaker
2378 Martin J. B., boots and shoes
2375 Oppenheimer Miss S., stationer
2381 Vendette X., watchmaker
2383 Morse Thomas, tobacconist
2385 Ladouceur M., blacksmith
Guindon Cléophas, tailor
Gratton Hormisdas, clerk
2388 Dufresne O., jun., & Frère, lumber
2389 Brunet Jos. P., agent
2390 Lecompte B., picture framer
2393 Leduc Eustache, barber
2394 St Jean Aimé, boots and shoes
2397 Raparie Vital, saloon

Here Guy st. intersects.

2400 Laurin S., second-hand store
2401 Beaudry F. X., saw filer
2404 Laporte André, laborer
2406 Lemonde Joseph, plasterer
2409 Bienvenu T., wood merchant
2418 Rodier lieut.-col Paul A.
2427 St Cyr Frs., cabinetmaker
2428 Bulmer H., jun., & Bro., lumber
2429 Myers A., clothier
Brunette Mrs. D., wid F. H., music teacher
Thibeault Mrs. D., wid Chas.
2430 Costigan J., & Co., wood & coal
2431 Allen J., manager British American Dyeing Co.
2436 Silverstone I., hatter
2437 Berthelot J. E., physician
2438 Tison Charles C. L., grocer
2439 Pringle Ths., millwright
2443 Mallette Pierre, butcher
2444 Robertson Wm. W., saddler
2445 Leroux Joseph, physician
2446 Frénet Louis, blacksmith
2447 Toupin A., boots and shoes
2448 Desjardins P. H., & Co., watchmakers
2449 Wight G. L., druggist
2450 Legendre L. O., boots and shoes

Here Richmond st. intersects.

2455 St Amour Frs., grocer
2458 Mireault G., advocate
2459 Brunet A., druggist
2463 McArthur H. F., bartender
2465 Désormeau Charles, saloon
2469 Joubert Léon, boots and shoes
2470 Doré Moïse, grain and wood
2471 Legault Nap., milkman
Moll L. A., physician
2475 Armstrong George E., M.D., physician
2476 Kendall Exley M., miller
2478 Laporte Hormisdas, grocer
2480 Beaucaire Octave, fruits
2481 Lavigne J. B., tobacconist
Meloche Zotique, barber, r
Giguère Alfred, moulder, r
2482 Henripain Alfred, tobacconist
2483 Meloche Joseph, joiner
2484 Favreau Louis E., second-hand store
2485 Pilon J. Bte., undertaker
2486 Brunet Onésime, butcher
2489 Bissonnette B., butcher
2491 Bourdeau Mrs. Louise, wid P.
Laurendeau R., of David & Laurendeau
2493 Normand J. O., & Co., hatters
2495 Toupin & Perras, grocers

Here St. Martin st. intersects.

2500 Galarneau A. O., grocer
2501 Mallette Joseph, butcher
2502 Léroux Wilfred, tobacconist
2504 Smith Edward, engineer
2505 Mallette Jos., hotel
Mallette Exilda, barber
2508 Leroux Adolph, hardware
2510 Gareau Joseph, tailor
2513 Laurier Macaire, dry goods
2514 Jacobson Levi, second-hand clothier
Lavigueur Thos., saw filer, r
Patry Louis, laborer, r
2515 Mallette Mrs. Joseph, tinware
2516 Pitré Tancrède, barber
2517 Dionne Moïse, tobacconist
2518 Robin & Sadler, leather belting
2519 Day Ovila, tailor
2524 Charbonneau Nap., furniture
2525 Moineau & Thivierge, tinsmiths
2527 Moineau Damase, merchant
2529 Bregord Victor, fruits
2530 Kane John, tinsmith
2532 McDonald M., tea store
2533 Lafontaine L., barber
2534 Laurier N., boots and shoes
2537 Simon Joseph A., hotel

Here Seigneurs st. intersects.

2543 Giroux P. O., druggist
2545 Major Augustin, moulder
2546 St Joseph Street Methodist church, rev. Wm. Jackson, B.D., minister
2547 Asselin Joseph, grocer
2549 Beauvais J. P., clerk
2551 Cavanagh Ed., hardware
2553 Brunet William, carter
Lahaye Cyrille, shoemaker
2556 Gold Isaac, tailor
2558 Herres M., sec-hand clothier
St Joseph Street Presbyterian church, rev. Thos. Cummings, minister; John Honeyman, guardian
2560 Laurier Alphonse, dry goods
2562 Kelly James, P. O. clerk
2566 Vallée J. B., boilermaker
2567 Reid P., wood and coal mcht
2568 Lachapelle Geo., tobacconist
2570 Laflamme J., machinist
2571 Matthews Wm., watchman
2572 Larose Hubert, butcher
2573 Crevier Frs., shoemaker
2575 Leduc Edouard, butcher
2576 Rolland A. L., boots and shoes

2578 Lafleur Jos. P., tailor
2579 Reid James, blacksmith
Reid Mrs. Jas., tobacconist
2580 O'Neil Miss M. A., milliner
2582 Murray John, machinist
2583 Lapierre & Co., saloon
2584 Rivet Paul, barber
2588 Archambault J. N., grocer

Here Chatham st. intersects.

2590 Lusk Hiram K., contractor
2591 Plante Azarie, grocer
2592 Dorais Mrs. A., milliner
2593 Picard Mrs. V., wid V., trader
2595 Major Adolphe, moulder
2596 Koffman Max., sec-hand store
2598 Swalwell Mrs. Jane, wid Jas.
2599 Belleville Mrs. C., wid Léon, saloon
2600 Malone M., glove manufacturer
2603 Leblanc Charles, boilermaker
2605 Burns William, machinist
2606 Koester Alex. J., saloon
2607 Bourdon J. M., tobacconist
2608 Redmond Patrick, lockmaster
2609 Duckett Alfred M., dry goods
2610 Clarke M., blacksmith
2611 Proulx Olivier, fancy goods
Pagé Israël, sculptor
2612 Lapointe George, saddler
2613 St Laurent Amable, miller
St Laurent Mrs. A., milliner
2614 Williams Geo., tobacconist
2615 Trudeau Olivier, tobacconist
Gosselin F. X., shoemaker, r
Sydileau Mrs. Z., wid Paul, charwoman, r
Laverrière George, joiner, r
Dupras Adolphe, blacksmith, r
2616 Grose William T., clerk
2617 Reed George, toys
Guérard T., laborer, r
Devot Jos., laborer, r
Chapedelaine P., contractor, r
2618 Colcomb Thomas, clerk
Western Drug hall, Wm. A. Duckett, M.D., prop
Duckett W. A., M.D., prop Western Drug hall
2621 Mirand Louis, joiner
2622 Gordon Robert, baker
2623 Cadotte Alphonse, shoemaker
2624 Delisle Frs., shoemaker
2625 Renaud A., & Co., dry goods
2626 Savaria F. X., joiner
Fontaine Ernest, cabinetmaker
2628 Savaria Philéas, joiner
Savaria Mrs. P., milliner
2629 Perrault André, joiner
2632 Gervais Mrs. Clara, wid Isaïe, tobacconist
2634 Kerrigan Richard J., machinist
Allaire Eugène, foreman
2636 Kerrigan And., & Co., saloon

Here Canning st. intersects.

2641 Raby & Frère, grocers
2642 Grier J. & B., lumber
2645 Hébert A., saloon
2649 Corbeil T., butcher
2651 Jones John, foreman
2653 Tremblay P. O., bookkeeper
2655 Lachance Isidore, builder
2657 Lefkovich M., sec-hand store
2659 Stacy Charles, nail mnfr
Stacy Geo., nail manufacturer
2665 Chalifoux Ed., joiner
2666 Canada Marine works, A. Cantin, proprietor
Cantin A., proprietor Canada Marine works
Cantin Chas., ship builder
Cantin Jas. B., ship builder
Cantin Forwarding Co. (limited), Jas. B. Cantin, president; Chas. A. Cantin, secy
2667 Lafrance Victor, cigarmaker
2669 Coutu Séraphin, joiner
2670 Dansereau Jérôme
Dansereau J., machinist
Dansereau C., laborer
Dansereau H., confectioner
Dansereau P., cabinetmaker
Dansereau Horace, clerk
Dansereau Octave, clerk
2671 Bergevin Louis, clerk
2672 St Denis H., ship carpenter
Lynch Mrs. A., wid U.
2673 Lacroix Théophile, joiner
2675 Jennings Samuel, cooper
2676 Trudeau Jules, carpenter
2677 Giroux Edouard, joiner
2679 Legault Nap., tailor
Parent Alfred, painter
2681 Lachance I., grocer
2683 Montmarquet A. E., clerk
Glennie William, blacksmith
2710 Canada Engine works, E. E. Gilbert & Sons, proprietors
Gilbert E. E., & Sons, proprs Canada Engine works
The Gilbert Blasting and Dredging Co. (limited), E. E. Gilbert, pres; W. R. Sutherland, M.D., vice-pres; P. H. Gilbert, sec.
2711 Colbeck Jos., loom repairer
2713 L'Allemand A., jun., hardware
2715 Hatherton E., tackmaker
2717 Higgins David, cooper
Higgins Mrs. D., second-hand clothing
2719 Aubin Benj., blacksmith
2723 Lacombe F. X., junk store
2727 Valiquette N. S., grocer

Here Fulford st. begins.

2735 Oligny Jean D., saloon

O'CONNELL, from Wellington, south side Canal, St Ann ward

Not built upon.

O'LEARY AVENUE, from 414 Seigneurs to Grand Trunk Railway track, St Antoine ward

186 Malouin Miss J.
188 Alcott Samuel, tile cutter
190 Perrigo Sayres, storeman
192 Knox Wm., moulder
194 Michaud Joseph, storeman
196 Barry Wm., confectioner

OLIER, from 31 McCord west to Richmond, St Ann ward

8 Callaghan Mrs. Ellen, wid J., r
10 Gallagher Thos., policeman, r
12 Donovan Patr., lumber mercht
18 Murphy Patrick, laborer
Burns Charles, blacksmith, r
Hartiney John, laborer, r
22 McGurran Michael, laborer
24 Bennett Peter, carpenter
Bennett John, carpenter
35 Ogdensburg Coal and Towing Co., J. Hannan, manager

OLIVIER, from Dorchester av, n Tollgate, north to Cote St Antoine road

Ford Geo. W., insurance agent
Mackedie J. W., of J. W. Mackedie & Co.
Montgomery Thomas, of J. W. Tester & Co.
Hall Mrs., wid Wm.

ONTARIO, from Dufresne to 237 Bleury, St Mary, St James, St Louis and St Lawrence wards

1 McDonald W. C., tobacco manuf
36 Fillon Alex., prop. Ontario hotel

Here Dufresne st. ends.

49 Gauvreau Ulric, laborer
51 Bélanger Joseph, laborer
Labarre Napoléon, laborer
Ouellette Mrs. Marie, wid Nap.
53 McGarr Ernest, laborer
59 Maher Martin, laborer

Here Fullum st. intersects.

72 Lépine J. Bte., restaurant
74 Michaud J. B., laborer
Dufour Edouard, laborer
Mignault Henri, laborer
76 Meunier Joseph, barber
78 Labonté Noé, laborer
99 Thouin Fabien, laborer
Lacasse Mrs. Sophie, wid Alex.
101 Morin J. B., laborer
Gingras Joseph, laborer
103 Sirois Maximilien, foreman
105 Charest Joseph, joiner

Here Parthenais st. intersects.

136 Bernier Edmond, baker
138 Payette Philéas, carpenter
Coffey William, laborer
140 Bruneau Joseph, locksmith
142 Guibord Joseph, laborer
144 Labonté Elie, laborer
158 Hepton John, laborer
205 Peterson Charles, laborer

Here Delormier av. intersects.

215 Burns Patrick, carter
216 Racette Charles, brickmaker
285 Byette J. Bte., carter
303 Blondin Arthur, laborer
304 Rochon Félix, fireman
305 Latour Joseph, laborer, r
Joly Pierre, carter
306 Bigras Napoléon, fruit dealer
Gingras Joseph, laborer
308 Joly Etienne, cabinetmaker
Henri Romuald, shoemaker
310 Latremouille Hyacinthe
Tétu Henri, laborer
312 Prenoveau Joseph, laborer

Here Mathieu st. intersects.

313 Chaput Napoléon, laborer
315 Gravel Pierre, laborer
317 Daragon T., laborer
319 Mondou A. Horace, news dealer
321 Deschamps George, laborer
Poulin Napoléon, glassmaker
323 Desormiers Philéas, hotelkeeper

Here Papineau road intersects.

327 Corriveau Silk Mills Co., manufacturers of silk
340 Jobin Moïse, blacksmith
341 Moineau Firmin, trader
342 Champagne Gilbert, tailor
343 Lafrenière Pierre, saddler
344 Raymond Joseph, carter
345 Vézina Jules, currier
Lynch Adolphe, laborer
346 Loiselle Joseph, joiner
347 Ricard Onésime, grocer
349 Piché Hermas, saw sharpener
350 Gascon Joseph, butcher
351 Arcand Mrs. Henriette, wid J.
353 Ricard Onésime, grocer
354 Malhiot Pierre, grocer

Here Champlain st. intersects.

355 Lapointe Louis, saloon

356 Beauchamp Joseph, saddler
359 Soulière Clément, mason
Baril Frédéric, joiner
361 Corbin Charles, butcher
363 Gervais Basile, baker
364 Richard Alfred, butcher
365 Lacombe Albert, baker
367 Désireault Hormidas, second hand store
368 Brooks F. W., chandler
369 Lasalle Pierre, baker
Racette André, shoemaker, r
Cadieux Léon, laborer, r
370 Corbeil Joseph, furniture dealer
372 Corbeil Nap., butcher
Bousquet Jos., bricklayer, r
374 Monette Onésime trader
376 Clocher Isidore, cigarmaker
377 Langlois Jos., grain and wood
378 Gibeault J. Bte., laborer
379 Dupont Fabien, laborer
380 Léveillé Joseph, blacksmith
Fortin Edouard, butcher
381 Peltier Jos., laborer
382 Trudeau T., cabinetmaker
384 Casavant Mrs. L., wid Louis
385 Mirault Elzéar, blacksmith
386 Brousseau Médard, barber
387 Lépine Delphis, butcher
388 Langlois —, wood dealer
390 Lépine Joseph, grocer
396 Académie Bourgeois, preparatory classes
398 Mirault Elzear, blacksmith

Here Maisonneuve st. intersects.

307 Lepine Dephis, butcher
309 Cornette Benoit, tobacconist
313 Académie Bourgeois, Congregation of Notre Dame, sister St Athanase, superioress
317 Dubuc rev. A. P., priest Church of the Sacred Heart
318 Couturier François, laborer
318½ Gariepy Ovila, driver
320 Dagenais Joseph E., dry goods
320½ Dagenais Firmin, laborer
322 Canalley J., fancy goods
323 Sacred Heart church, R. C., rev. A. P. Dubuc, parish priest
324 Piché Alfred, laborer
Landreville Damase, baker
324½ Gagné C. G., hatter
326 Gauthier Théodule, blacksmith
328 Patenaude Ludger, barber
328½ Gadbois A., M.D., druggist
330 Martel Mrs. Marg., wid Barth.
332 Turmel Louis, laborer
334 Beaudry Joseph, joiner
336 Portuguais Eugène, barber
338 Reinhardt Treffié, barber
340 Beaudry Pierre, carter
341 Favreau Antoine
341½ Cléroux L. J. V., M.D.
342 Lévesque Cléophas, sexton
343 Coderre J. E., notary
343½ Noël Louis H., goldsmith
344 Pelletier Onésime, shoemaker
345 Dagenais Tertullien, cooper
345½ Charron C., boots and shoes
346 Brossard Rémi, grocer

Here Plessis st. intersects.

346½ Mongrain Charles E., grocer
347 Desjardins Miss C., & Alphonse, dry goods
347½ Chaperon Edmond, policeman
348 Laroche Z., M.D.
Pitt J. U., notary
348½ Mongrain Charles E., grocer
Lassalle P. O., merchant tailor
349½ Brown Napoleon, music teacher
350 Meunier Cléophas, undertaker
Barrette Mrs. A., wid F. X., restaurant
351½ Lepage David, dry goods
353 Campeau Antoine, mason
353¼ Coallier Mrs. Cordélie, wid A., fancy goods
353½ Campeau François G., carpenter
354 Bourgeois Sifroid, barber
354½ Brazeau Louis, grocer
355 Courvalle Joseph, tinsmith
356 Rocheleau D. & J., shoemakers
356½ Rocheleau Damase, of D. & J. Rocheleau
Rocheleau Joseph, of D. & J. Rocheleau
357½ Ménard Albert, saloon
358½ Beaudry S., merchant tailor
359 Pelletier Mrs. Joseph, dry goods
361 Leblanc Ovila, paints and oils
362 Laporte A., M.D., druggist

Here Panet st. intersects.

362 Roy Alfred, jun., general agent
Melançon Joseph, notary
David Joseph A., advocate
363 Blondin Charles, trader
363½ Forest Zoile, trader
364 Gonneville Désiré, laborer
364½ Favreau Napoléon, collector
365½ Larin Jos., second-hand store
366 Boucher Louis, trader
366½ St Jean Léger, jeweller
366½ Désormiers Stanislas, laborer
367 Allard Joseph, barber
368 Archambault Damase, barber
368½ Robillard J. Bte., laborer
369 Laplante Elzéar, agent
377 Rodier Odilon, tinsmith
379 Morin Louis, agent for Robert Davies, Dominion brewery
380 Souci Frs., saddler

Here Visitation st. intersects.

381 Ste Marie Pierre, saloon
383 Levasseur Philippe, shoemaker
385 Drapeau Napoléon, tobacconist
385½ Binett Alf., of Binett & Laniel
Laniel Isaie, of Binett & Laniel
387 Binett & Laniel, shoemakers
388 Hogue Ferdinand, joiner
390 Dupont Treffié, laborer
391 Cusson Wm., carriagemaker
392 Goyette & Bellefeuille, furniture dealers
393 Guay Edouard, sawfiler
394 Beauchamp Ulric, bookkeeper
394½ Leclaire G., second-hand store
395 Sourdif Médéric, crockery and glassware
396 Cadorette Jean, joiner
396½ Hogue Chas. A., ins. clerk
396¾ Campeau Hormisdas, grinder
397 Chartier F. X., joiner
398 Bérard C., shoemaker
Bourassa Alphonse, carpenter
399 Charest Isaïe, joiner
400½ Christin E., grocer
401½ Gareau F. X., grocer

Here Beaudry st. intersects.

402 Fire station No. 11, Isaac Roch, guardian
Roch Isaac, guardian Fire station No. 11
403 Valiquette P., barber
405 Chausse Edouard, shoemaker
405½ Fortin Isidore, shoemaker
406 Police station No. 3, O. Bouchard, sergeant; J. Bte. Angers and A. Baignet, acting sergeants
408 Rousseau Wm., barber
409 Donais Nap., restaurant
411 Devilliers Alfred, blacksmith
412 Lussier H., grocer
Girard P., safemaker
Labelle Chas., r
Cléroux Auguste, laborer, r
Olier Paré, cigarmaker, r
413 Gauthier Joseph, saddler
414 Racette A., & Frère, grocers
415 Cave Louis, dyer
416 Lacroix Edmond, laborer
417 Goyette Hermenégilde, grocer

Here Montcalm st. intersects.

418 Gagnon Thomas, carriagemake
418½ Larue Louis, stonecutter
420 Parent Chas., stonecutter
421 Demers Vincent, joiner
421½ Dubeau Mrs. E., wid L., restaurant
422 Désautels P., shoemaker
422½ Chalut Pierre, painter
424 Forget Alp., wood dealer
Marion Jules, laborer
Roy Paul, carriagemaker
Leclaire Édouard, cutter
425 Goyette & DeBellefeuille, new and second-hand furniture
426 Laporte Ulric, painter
426½ St Jean David, shoemaker
427 Cadot Auguste, teacher
Numenville Achille, saddler
428 Lahaie Léon, sculptor
Clément Edouard, saloon
Gauthier Damase, carpenter
Renaud Vital, shoemaker
430 Blais Zotique, barber
431 Fauteux L., hardware merchant
432 Forget Alp., wood and grain
433 Goyette Solomon, of Goyette & DeBellefeuille
Lefebvre Casimir, laborer
435 Lépine J. Bte., jun., restaurant

Here Wolfe st. intersects.

441 St James market, T. Giroux, clk
Giroux T., clerk St James market
450 Marcheterre M., restaurant
452 Bessette Basil, picture merchant
454 Désormeau Geo., carpenter
456 Vaudry Joseph, carter
458 Giroux O., boots and shoes
460 Larose Narcisse, grocer

Here Amherst st. intersects.

462½ Perrault Alp., restaurant
464½ Morin Alex., tinsmith
465 Perrault Charles, hotel
466 Morin Miss Délima, furrier
468 Lapointe Mrs. Odile, wid L., r
470 Duval Nap., boots and shoes
471 Beaudry D., wood merchant
472 Bachant J. A., & Co., restaurant
473 Viau Mrs. M., wid Antoine
473½ Bérard Emery, barber
474 Bachant Jos. A., of J. A. Bachant & Co.
475 Beaudry M., grocer

Here Jacques Cartier st. intersects.

476 Landes Jean, teas
478 Chagnon Rémi, joiner
479 Laplante Hormisdas, joiner
480 Campeau Olivier, policeman
O'Brien Joseph, checker
484 Courteau Joseph, carpenter
485 Versailles Miss R., dry goods
486 Bisaillon Henri, inspector

Here St. André lane intersects.

487 Lauzon Aristide, laborer
489 Brière François, laborer
495 Lamarche A., carriagemaker
496 Dupuy Alex., & Co., lumber
499 Gaudry Thos., constable
501 Labelle Charles, advocate
502 Laporte Magloire, grocer
503 Labrecque Anselme, grocer

Here St. André st. intersects.

504 Leroy Eugène, prof of French
505 Bellefleur M., blacksmith

506 Grignon Misaël, gilder
507 Lamarche A., carriagemaker
508 Monjeau Azurie, policeman
Morin Alphonse, joiner
510 Gagnon Antoine, joiner
Emard Joseph, cabinetmaker
511 Vallerand Joseph, clerk
512 Corbeau Benjamin, engineer
Thérien Joseph, tailor
513 St Louis Nap., stonecutter
Bernier Philéas, storeman, r
514 Chartrand Aldéric, contractor
Lafond Edmond, dry goods
Chartrand E., undertaker
515 Pâtenaude Pierre, collector
516 Sené Miss Rachel, dressmaker
517 Béïque Mrs. J., wid Pierre
Mathieu Dr. Hormisdas
518 Bernabé Telesphore, barber
519 Roy Luc A., shoemaker
520 Van Bogaert Joseph, joiner
522 Renaud Edmond, grocer
525 Decarie T., grocer

Here St. Christophe st. intersects.

526 Pagé Adolphe, shoe store
528 Renaud J. Arthur
530 Carpenter S. H., sgt police
532 Tardy Pierre, carpenter
534 Nantel Vital, shoemaker
534½ Laurier J. L., grocer
536 Roch Antoine, storeman
Cousineau Mrs. J., dressmaker

Here St. Hubert st. intersects.

540 Reeves Benjamin, carpenter
542 Laflamme Joseph, clerk
544 Savage A. P.
546 Beauchamp E., agent
548 Valin Abel, undertaker
550 Bourret Michel, bank clerk
552 Johnston
554 Phelan Mrs. A., wid J. T.
Phelan A. E., law reporter
556 McLaughlin James, crier court house
558 Massé C. A., clerk
559 Owen Henry, printer
560 Van de Vleit Thos., contractor
561 Stevenson Charles, com traveller
562 Johnson R. G., beer bottler, r
563 Cox P. J., scalemaker
565 Bain E., ins agent
567 Freeman Geo., clerk C.P.R.
569 Houston Miss J., dressmaker
571 Harnott Mrs. Mary A., wid Jas.
573 Duggan J. L., com traveller
Duggan T. D., clerk G.T.R.
575 Bullen Hugh, bank messenger

Here Berri st. intersects.

577 Champagne Noé, restaurant
579 Malherbe Joseph, bookkeeper
581 Cleary Albert, gardener
583 Hay William, com traveller
585 Hoerner David, bookkeeper
Jennings Miss Clotilda
587 Scott George, confectioner
589 Bocquet Florent, cook
591 St Amour Albert O., roofer
Turcot Olivier, roofer
593 Robertson Charles, bookkeeper
595 Lamouche Jos., confectioner
606 Rousseau Louis, furrier
608 Pearson Charles, lithographer
610 Innes J. A., accountant
612 Dupuis E. M., dry goods
614 Ryan Joseph, bookkeeper

Here St. Denis st. intersects.

619 Martin Moïse, contractor
627 Demers Mrs. Léocadie, wid Ed.
Demers Aug., asst sec Gas Co.
Demers Ernest, bookkeeper
Demers Arthur, clerk

629 Fréchette Louis H., advocate
631 Mercier hon. Honoré
633 Norris William, accountant
635 Beaudry J. A. U., land surveyor
637 Jones Joseph, coroner
Jones W. Hy. F., clerk C.P.R.
639 Henry Philip, tobacconist
Levin P. H., clerk
641 Kavanagh H., customs inspector
Kavanagh Henry J., advocate
Kavanagh Arthur, ins clerk
643 Desjardins A., M.P.

Here Sanguinet st. intersects.

691 Bourgouin Nap., contractor
693 Bolté Edward, bookkeeper

Here St. Elizabeth st. ends.

700 Alarie Adolphe, blacksmith
702 Naegle Louis, detective
705 Police station No. 4, Isaïe Gauthier, sergeant
707 Naud Jean, sub-chief fire dept
709 Fire station No. 6, Jos. Naud, guardian

Here German st. intersects.

712 Dépatie Jean, mason
716 Smith Mrs. J., wid James
718 Speary John, storeman
720 Cox Richard, shirt cutter
723 Perrault Zotique, bookkeeper
724 Moreau Ant., undertaker
Moreau T., of Lafontaine & Moreau
Moreau A. Jos., music teacher

Here St. Constant st. intersects.

732 Lavigne Léon, grocer
734 Thomas Henry, butcher
741 Boisvert Albert, laborer
743 St Laurent Ferd., laborer
751 Thibaudeau D., jun., com trav
Thibeaudeau David, sen.
753 Comte Mrs. Julie, wid Joseph
755 Phillips Seth, furniture dealer
755½ Charbonneau H., blacksmith
Charbonneau Mrs. H., dressm'kr
757 Reiffenstein C. E., clerk G.T.R.
758 Welsh Patrick, carter
759 Wells George, machinist
760 Smith Patrick, carter

Here St. Hypolite st. intersects.

761 Bertrand Joseph, sexton
763 Germain Nap., clerk
765 Quevillon Hector, grocer
766 Bartlett Mrs. A., wid James
766½ Hogue J. Bte. Nap., grocer

Here St. Dominique st. intersects.

767 Renaud Wm., grocer
768 Lemieux Marcel, grocer
768½ Quesnel Frs., carriagemaker
769 Hardy —, broker
770 Bélanger Antoine, laborer
770½ Roussel Antoine, confectioner
771 Power Miss Bridget, dressmaker
772 Brunette Magloire, carpenter
Cadieux David, plasterer
772½ Joly Olivier, & Co., saddlers
773 Lacroix Luc, beer driver
774 Lanctot Ovila, cabinetmaker
775 Dagenais Basile
776 McGowan John H., clerk
778 McGowan William, grocer

Here St. Lawrence st. intersects.

782 Solomon Israël, tailor
784 Chapleau G., & Co., Dominion Safe works

Here St. Charles Borromée st. intersects.

791 Laurin Onésime, grocer
795 Bourque Alex., upholsterer
Brown John, carter
797 Daoust Thos., dyer
799 Rioux Cyprien, carpet fitter
Clavet Z., bookbinder
Voller Wm.
801 Lachapelle Jos., cabinetmaker
803 Taggart Miss H.
Fisher Misses
Thornber Miss E. M.
Shand Miss E.
805 Ponton Moïse, barber
807 Côté Edouard, tailor
Dufresne Mrs. Marie, wid Isidore
809 Ranson John, foreman
Bedkober Frs., engraver, r
Bourgoin Jos., r
811 Booth Wm., bookkeeper
Chennell Ths., bank messeng'r, r
Younger John, lithographer, r
820 Steele Thomas L.
822 Lemesurier W. W., bookkeeper
Lemesurier T. W., bookkeeper
Lemesurier A., accountant
Lemesurier G., accountant
824 Paterson John M., agent
826 Mann D. D., coal oil merchant
828 Tiffin J. A.

Here St. Urbain st. intersects.

Church of St John the Evangelist, rev. E. Wood, minister
833 Withell Jas. W., builder
835 Sisters of St Margaret (St Margaret's home, Boston), Church of England
837 Robinson Mrs. H. J., wid rev. Geo. C.
Robinson Geo. A., bank clerk
839 Geddes Miss Edith
841 Isaac Thomas, com merchant
843 Smith E. D., clerk
845 Gibson T. A., professor
846 Catholic Commercial academy, U. E. Archambault, principal
847 Follenus John
849 Gallagher Hugh, estate agent

Here Platt st. begins.

851 Lamontagne Mrs. E., wid Henri
853 Rowell John H., agent
855 Boyd Mrs. Janet, wid John
857 Jubb Thomas, bookkeeper
859 Auger J. C., registrar
867 University of Bishop's college, faculty of medicine, James Brown, janitor

Here Mance st. intersects.

869 Babcock Stewart, printer
Babcock Chas., bookkeeper
870 Williams Albert, com traveller
872 Steacie John, bookkeeper
873 Benallack W. J., of Somerville & Benallack
Hill Mrs. Sarah, wid James
Hill Miss E., school teacher
874 Thompson Geo., brassfounder
875 Miller G. A., of Miller Bros. & Mitchell
876 Janes W. D. B., coal dealer
877 McCleary Mrs. Isabella, wid S.
879 Barker Charles, excise officer
880 Osburn Samuel, painter
Ontario Street school, Miss H. Carmichael, head teacher
881 Hawkesly F. H., draughtsman G.T.R.
883 Jarvis Wm. C., bookkeeper

Here Balmoral st. ends.

886 Leet S. P., B. C.L., of McLaren, Leet & Smith
888 Jay Edward, sexton

890 Hay Joseph, brass finisher
892 Tyler Geo., confectioner
894 Finn James, carpenter
895 Labdon James,
896 Knubley W., ins clerk
898 Barry Mrs. Mary, wid Martin
900 Rowan James, storeman
902 Locker William, mattress manfr

ONTARIO AVENUE, off 1025 Sherbrooke north to the Mountain, near Mountain st, St Antoine ward

15 Scott Gilbert, of W. Dow & Co.
Scott J. P., of W. Dow & Co.
25 Burnett James, of Burnett & Co.
29 Rankin John, of Rankin, Beattie & Co.

OSBORNE, formerly St Janvier, from 118 Cathedral west to 182 Mountain, St Antoine ward

14 Charlebois H., wholesale grocer
16 Quintal Narcisse, of N. Quintal & Fils
Quintal Jos. Ed., of N. Quintal & Fils
18 Miller Allan, com traveller
18½ Davidson David
20 Rastoul Abraham, merchant

Here Windsor st. intersects.

22 Biron Mrs. P. O., wid Samuel
St George's church, Church of England, rev. J. Carmichael, D.D., rector; rev. J. Gilbert Baylis, assistant minister
26 Duncan capt. William
Bruneau Lewis P., of Bruneau, Currie & Co.
30 Gillelan Thos., Bank Note Co.
34 Shorey C. L., of H. Shorey & Co.
36 Le Moyne de M. A., advocate
38 Mansfield John, clerk
40 McCready Mrs. E., wid Thomas
West Walter B.
Elliott Frank, riding master
Elliott Stanton, clerk
42 Woodworth Mrs. C., wid Wm.
42½ Dunn James T.
44 Fraser Geo. B., clerk
46 Dufort Victor, foreman
Dufort H., contractor
Dufort Mrs. Julie, wid Denis

Here Stanley st. begins.

50 Brown Jean Bte., com merchant
54 Rose John
56 Ross James, bookkeeper
59 Trenholme William
61 Bacon Mrs M. J., wid Darius
63 Brown Jas., of Jas. Brown & Co.
65 Whitely Mrs. H.
Warne Miss
67 Warrington F. H., provisions
68 Rodier Chs. S., sen., manufr
Rodier Joseph, medical student
69 Gault Robert L., of Gault Bros. & Co.

Here Bisson st. ends.

70 Adams Robert
76 Wait George, provisions
78 Costigan Wm. T., of Tees, Costigan & Wilson
80 Robb William, city auditor
84 Bishop G., of G. Bishop & Co.

Here Drummond st. begins.

85 Kinghorn G. M., forwarder
86 Savage John G., of Alfred Savage & Son
87 Clarke G. W., stationer
97 Brophy Thos., com traveller
99 McLachlan W. Robert, of McLachlan Bros. & Co.
101 Norval James, manager Canal Flour mills
103 Watkins J. M., clerk
Norris W. C., chief clerk Claims office G. T. R.
Olivet Baptist church, rev. A. G. Upham, minister
Rigby John, sexton Olivet Baptist church

OTTAWA, from 98 Queen west to Canal Basin, St Ann ward

3 Childs Chas., last manufactory
13 Hocking's boot die manufactory

Here Prince st. intersects.

21 Fox John, saloon
22 O'Loghlin Martin, & Co., saloon
25 Heavysege Henry, carpenter
27 Nolan John, tailor
29 Hocking T., boot die manfr
30 Sparks Mrs. Ann, wid Richard
31 White Robert, gasfitter
32 Fitzgerald Maurice, shoemaker
33 Church James, plumber
35 Wallace John, night watchman
36 Eaplin Geo. & Jas., saw mills
41 Brady Miss M., school teacher
Appleby T., laborer
Meloy Henry, laborer
43 Gilligan M., grocer

Here Duke st. intersects.

45 Jubien Aimé, grocer
47 Jubin Cyrille, tinsmith
49 Wallace Jos., storeman
Jubin Théodore, tinsmith
53 Hanley David, upholsterer
Vaughan Thos., paint maker
56 Clements Robert, machinist
Wellen John, clerk
58 Bennett Wm., fireman
Mahony Mrs. Ann, wid George
60 Finn Patrick, scalemaker
Conroy John C.
64 Kennedy Mrs. J., grocer

Here Nazareth st. intersects.

66 Harrigan P., grocer
68 Bowes Patrick, contractor
75 Aitkin Wm., horseshoer
77 Connolly Thos., laborer
81 McCrory James, merchant
84 Stafford Thomas P., grocer
85 Crowley John, laborer
87 Gannon Jas., grocery

Here Dalhousie st. intersects.

91 Thurlow Wm., engineer
93 Taylor John, sexton Ottawa st Methodist church
95 Thompson Henry, storeman
97 Hatton Ed., sen., machinist
Hatton Ed., jun., machinist
98 Montreal Gas Co.'s works, J. McElroy, supt street mains
99 Miles Jas. A., storeman
100 McElroy John, superintendent Montreal Gas Co.'s mains
101 Nickle A., carpenter
Desautels Pierre, carter
103 Brennan T., laborer
Simpson Benjamin, machinist

Here Ann st. intersects.

104 Methodist church, rev. J. W. Sparling, minister

Here Shannon st. intersects.

118 Kinsella Thos., grocer
122 Kalls W., baggagemaster G.T.R.
124 Merriman Michael, machinist
126 Heale Henry, salesman
128 Burritt Edmund, machinist
130 Flanagan Mrs. Julia, wid J.
132 McCarrey Wm., laborer
134 Diffley John, cooper
137 Foley John, laborer
137½ Kelly Bernard, storeman
Donovan Mrs. E., wid Richard
138 Murray James, laborer
Costello Lawrence, moulder
McCarty Patrick, laborer, r
Stafford Philip, laborer, r
Lafond Pierre, joiner, r
Ryan Mrs. Emma, wid Ed., r
139 Ryan John, machinist
139½ Cooney Thomas, laborer
Burns Francis, laborer
141 Hall Miss Alice, fruits
141½ Davenport Omer, carter
142 Murphy Ths., grocer
143 Kinsella James, grocer
144 Murphy Thomas, grocer

Here Colborne st. intersects.

146 Slattery John, grocer
147 Clarke George, fruits
149 Cannon John, blacksmith
150 Kelly M. J., electrotyper
152 Donnelly Edward, moulder
154 Morgan John, bookkeeper
156 Carroll Jas., bridge tender
158 Boyle John, carter
160 Gaffney Mrs. B., wid Frs.

Here Young st. intersects.

166 McConnell Mrs. M., wid R.
Hargrave John, bricklayer
167 Donnelly Thomas, grocer
168 O'Byrne Matthew, trader
McCormick Jas., harnessmaker
169 Quinn John, packer
McManus Thos., laborer
Coughlin James, carter
171 Burden George, carter
Kehoe Lawrence, trader
Davey Patrick, shoemaker
173 Woods Mrs. Mary, wid A.
O'Brien Moses, laborer
Murphy Jeremiah, laborer
174 Murphy Mrs. M., wid James, midwife
Vallance James, fireman
186 Larkin Pat., grocer

Here Murray st. intersects.

187 Pearson J., butcher
188 Rafferty Wm. J., grocer
192 Kelly Mrs. E., wid John
Boucher Adolphe, laborer, r
O'Meara Michael, laborer, r
Garden Wm., brassfinisher, r
194 Delaney Peter, laborer
196 Moore John, contractor
Moore Thomas, contractor
197 Flanagan Mrs. Mary, wid Jas.
198 Fennel Michael, policeman
Mohan James, machinist, r
Donovan James, laborer, r
199 Carroll Thomas, carter
201 McGinnis Patrick, laborer
202 Mooney James, laborer
203 Sculley Patrick, laborer
Fraser Robert, steamfitter
204 Doolan James, fireman
Welsh James, laborer
205 Blake Christopher, laborer
206 O'Brien Michael, packer
207 Cavanah Peter, grocer

Here Eleanor st. begins.

209 Baxter Dennis, grocer
210 Kiley Martin, carter

212 Hammal O., laborer
Wingle M., carter
218 Doran Robert, engineer
214 Edwards Wm., bricklayer
Noel Mrs. Louise, wid P., r
Mandeville Henry, captain, r
Sullivan Solomon, laborer, r
McGrath Mrs. Mary, wid T., r

Here McCord st. intersects.

227 Clarke Michael, grocer
229 Killoran John
231 O'Rielly John, laborer
Ryan Patrick, laborer, r
Egan Michael, laborer, r
Blake Joseph, laborer, r
233 O'Reilly Michael, laborer
235 Harkin John, laborer
237 McMahon John, stonecutter
239 Sweeney Dennis, laborer
241 Meehan John, carter, r
Vale Lawrence, laborer
243 Finnigan John, carter
245 Clarke Wm., porter
247 McDonald Hugh, laborer

Here Seminary st. intersects.

253 Kelly Joseph, shoemaker
Leclerc Mrs. Sophie, wid Jos.
255 Murray Mrs. Ann, wid John

Here St. Thomas st. begins.

259 Henderson Bros., saw mill

OVERDALE AVENUE, from 372 Aqueduct west, St Antoine ward

2 Putnam Mrs. J., wid L. N.
Magor J., of Magor Bros. & Co.
Hubbard A. J., clerk
Kelso H., clerk G.T.R.
Harris R., artist
3 Macpherson Mrs. P., wid D.
4 Thom James, bookkeeper
5 Brown J. S., of James Brown & Son
6 Gibson John F., agent
7 Gosling William, cooper
8 Riley Mrs. Hannah Wheatley
Riley Enoch W., sec. Estate late Sir Hugh Allan
9 Wilson Jacob, of Tees, Costigan & Wilson
10 Palmer John, of John Palmer & Son
Palmer J. W., of John Palmer & Son
11 Scanlon Michael, sup. Dominion SS. Co.
Scanlon J., clerk G.T.R.
12 Ansell Asher, tobacconist
Samuel J. L.
Samuel N.
13 Hadrill Geo., sen., manager
Hadrill Geo., jun., sec Corn Ex.
Hadrill C. E., com traveller
Hadrill Arthur, bookkeeper
14 McGavin D. M., of Robt. Miller, Son & Co.
15 Leitch T. J., com traveller

PALACE. (See Lagauchetiere.)

PANET, from 69 Water north to Sherbrooke, St Mary ward

2 Stephenson James, glassblower
6 Holmes Samuel, express driver
8 Holmes Mrs. C., wid James
9 Laflamme hon. R., advocate
10 Jackson James
16 Diotte Elzéar, joiner
18 McRae Mrs. S., wid John
20 Dechantal Napoléon, tanner
Demers Mrs. Émélie, wid M., r
22 Juneau Eusèbe, sexton St Mary's church
29 Gauthier Chas., baker
30 Salem church, Church of Scotland, rev. S. Massey, minister
32 Touchet Mrs. D., wid L. D.
Touchet Ed., com traveller
Richard Arthur, police sergeant

Here Notre Dame Dame intersects.

46 Leclerc V., hotelkeeper
47 Hamel Frs. X., cook
48 Brazeau C., cigarmaker
48½ Brouillet Joseph, laborer
49 Tremblay Isidore, laborer
50 Perreault F. X., clerk
50½ Plante Joseph, laborer
51 Martel Adolphe, shoemaker
52 Quintal P. E., cabinetmaker
53 Mercier Léandre, laborer
54 Beauchamp Pierre, laborer
55 Giltner Miss C.
56 Smith William, wood merchant
56½ Laforte Frs. X., shoemaker, r
Desormeaux Ludger, joiner, r
Greatorex Thomas, laborer, r
57 Ethier Damase, laborer
58 Webb Mrs. Bridget, wid R.

Here Craig st. intersects.

68 Millet A. F., grocer
Millet Ernest, clerk
70 Giroux Louis, butcher, r
Giroux Mrs. H., wid Fred.
Bernabé Mrs. R., wid S., r
Charbonneau Ls., shoemaker, r
Palmentier Pierre, shoemaker, r
Lahaise Jacob, laborer, r
71 Forest Napoléon, butcher
72 Brown George, laborer
Jennet Frs. X., laborer, r
Frédette Frs. X., carriagemaker
Augé Edmond, cabinetmaker, r
Carrière Henri, butcher, r
Rivard Napoléon, bartender, r
74 Rivet Delphis, butcher
75 Model school, A. W. Kneeland principal
Carter Geo., caretaker
76 Mumford Wm., bookkeeper
Faulkner H., barber
76½ Leduc Damase, customs officer
Benoit Miss Anna, seamstress
78 Desjardins Ed., foreman
Favreau Louis, policeman
79 McMahon Abraham, stevedore
80 Ryan Joseph, laborer, r
82 Angers J. B., police sergeant
Bastien Moïse, joiner
84 Hilton Ths., police sergeant
86 Réel Antoine, shoemaker

Here Lagauchetière st. intersects.

91 Flood James, laborer
98 Dwyer John, carter
Thomas Augustin, laborer, r
Ward William, painter, r
99 Racette Arsène, pork butcher
100 O'Neil Chas., stevedore
101 Racette Joseph, pork butcher
102 Robert W., butcher
102½ Dumont J. B.
104 Latour Sébastien, stonecutter
105 Champagne Pierre, tinsmith
Pepin Alfred, leather cutter
106 Dufault Ubalde
107 DeMontigny Jos., cabinetmaker
Morin Louis, laborer, r
Beauvais Frs. X., mason, r
Desmoulins H., laborer, r
Châtelle Gilbert, laborer, r
108 Rocheleau Jules, bricklayer
Lebrun Onésime, joiner
Lachapelle Joseph, laborer, r
Lachapelle Nap., laborer, r
109 Charbonneau Alfred, shoemkr
Brosseau Edouard, plasterer, r
Brazeau Antoine, laborer, r
110 Dumont Michel, stonecutter
Dumont Alf., shoemaker, r
111 Gauthier Antoine, carter
112 Désormiers Antoine, carter
Martineau Frs. X., carter
113 Larivière Mrs. M., wid Isidore
Degane J. Bte., barber
114 Vanier Basile, laborer
Bourgeau J. E., clerk
115 Cusson Joseph, laborer
Picard Pierre, laborer, r
Laforest Dolphis, laborer, r
Laforest Anthime, laborer, r
116 Gifford Joseph, laborer
Laramée Joseph, laborer, r
St Germain Alphonse, laborer, r
117 Lacaille Mrs. A., wid D.
118 Contant Joseph, shoemaker
Coté Léon, laborer, r
Gauthier Joseph, undertaker, r
119 Bilodeau Antoine, shoemaker
119½ Duval Honoré, laborer
Raffin Thomas, river police
120 Bélanger A., trader
121 Dwyer Mrs. Bridget, wid T.
122 Dufort Louis, carter
Aubin Joseph, carter, r
Picard Frs. X., baker, r
123 St Pierre Jean Bte., bailiff
St Pierre Léonide, laborer
124 Jackson Daniel, carter
125 Thuot C. V., laborer
127 Lefebvre Benjamin, grocer

Here Dorchester st. intersects.

133 Desjardins Roch, bailiff
135 Goulet Mrs. Hilaire
137 Montreuil Félix, baker, r
Godin S., laborer, r
Chaput Max., laborer, r
Pelletier Louis, laborer
139 Pichette Louis, currier
Bélisle Jean Bte., laborer, r
141 Marcotte Joseph, laborer
Mailhot Cyprien, plasterer, r
Laverdure Denis, plasterer, r
143 Mathieu Mrs. S., wid Charles
Laverdure Louis, laborer, r
Lessard Norbert, shoemaker
145 Lacroix Louis, carpenter
147 Tanguay Jos., foreman rubber factory
Laverdure Z., laborer, r
149 Patenaude Joseph, carter
Laverdure Louis, laborer, r
151 Mathieu Nap., shoemaker
Laverdure Zéphirin, sen., laborer
153 Tessier Arthur, carter
Roy D., joiner, r
155 Vinet Charles, joiner
Payette Pierre, carter
157 Thouin Mrs. G., wid Jos.
Fontaine André, clerk
St Jean J. Bte., leathercutter, r
159 Mailhiot F. X., of Mailhiot & Bros.
Renaud N., laborer, r
Mathieu Mrs. P., wid Jos., r
Messie Olivier, stonecutter, r
161 Corbeille Arthur, painter
163 Tourville Joseph, shoemaker
Martineau Joseph, laborer, r
Simpson Frs. X., laborer, r
Desjardins O., carter, r
Léveillé Joseph, laborer, r
Guilbault H., laborer, r
163½ Desjardins Octave, laborer
Pleau Mrs. Cyrille
165 Pelletier Israël, butcher

Here St. Rose st. begins.

167 Archambault François, carter
169 Galipeau Charles, shoemaker

171 Pineault Geo., policeman C.P.R.
Allaire Théophile, policeman, r
Julien Joseph, shoemaker, r
Emond Alex., sausagemaker, r
Beauchamp Louis, corn dealer, r
Tanguay Joseph, laborer, r
Stewart Richard, laborer, r
173 Lemay Anselme, agent
Boit Jos., joiner, r
175 Denis Alfred, conductor, r
Poirier Samuel, laborer, r
Pelletier Noël, laborer, r
177 St Antoine Alfred, grocer
177½ Galarneau Mrs. P., wid M., r
Lacoursière Frs. X., r
Lambert Adélard, shoemaker, r
Poirier O., r
179 McNamee Francis, fireman, r
181 Stuart James, engineer, r
183 Lavigne Narcisse, laborer, r
185 Dugas Isidore, laborer, r
186 Mathieu J. Bte., milkman
Gariépy Joseph, joiner, r
Lamoureux O., laborer, r
187 Beauchamp F., shoemaker
Gingras M., shoemaker, r
189 Belisle T., horse dealer
190 Robert Edmond, trader
Robert Mrs. A., wid F. X.
191 Archambault Jos., carter
192 Robert Arthur, laborer
193 Moreau François, trader
Archambault Mrs. H., wid J. B., r
195 Contant Arthur, butcher

Here St. Catherine st. intersects.

197 Arsiot J. T., grocer
198 Rondeau Narcisse, laborer
199 Pariseau Narcisse
Prévost Joseph, policeman, r
Lacas Edouard
Forget Télesphore, joiner, r
200 Lapointe Alfred, cabinetmaker
201 Hubert Mrs. Hélène, wid C.
Hubert Jean Bte., tobacconist
Hubert Joseph, tobacconist
Hubert Arthur, tobacconist
Hubert Napoléon, tobacconist
202 Lebrun Louis, butcher
Archambault Mrs. V., wid O.
203 Perreault Miss P., seamstress
205 Benoit Joseph, dyer

Here Albert lane ends.

206 Thérien Edouard, joinor
207 Thérien Adolphe, laborer, r
St Amour Alexis, laborer
Thériault Léon, laborer, r
208 Angers Rémi, joiner
209 Evans Ulric, cabinetmaker
Houde Elizée, laborer, r
210 St Pierre Miss Marie, dressmkr
Gagnon Charles, barber
211 Huot Evangéliste, laborer
Houle Napoléon, laborer
Dantel André, shoemaker
212 Cardinal Stanislas, grocer

Here Allard st. intersects.

213 Ethier Elzéar, cabinetmaker
Sabourin Hilaire, joiner, r
14 Demers Jean Bte., carter
14½ Godin Théophile, printer
15 Thérien Norbert, laborer
Drolet Mrs. A., wid F., r
Emard Frs. X., stonecutter, r
Daigneau Joseph, laborer, r
216 Maurice Mrs. H., wid O.
216½ Thibault Joseph, shoemaker
217 Labrie Nap., laborer
217½ Hubert Arthur, tobacconist
218 Leclerc Louis, bookkeeper
219 Pepin André, blacksmith
219½ Beaubien Jacques, butcher
220 Brew Francis, checker C.P.R.
221 L'Heureux Chs., carriagemaker
Caty Lewis, grocer
222 Bessette Joseph, laborer
224 Proulx Pascal
226 Bisaillon F. X., foreman
228 Marineau Louis, grocer

Here Mignonne st. intersects.

234 Gougéon Basile, carter
236 Tansey Jas.
Loyer Nar., laborer, r
Cusson Joseph, stonecutter, r
238 Bélanger Cyrille, carter
Asselin Pierre, cooper, r
Chartrand Jean Bte.
240 Turcotte Charles, butcher
241 Renaud Joseph, painter
243 Côté Alphonse, tailor
244 Pichette Hilaire, plasterer
Delongchamps Miss, r
Fréchette Miss Lucie, r
Giguère Miss Julie
245 Larose Miss Domithilde
247 Charretier François, bricklayer
Valiquette Joseph, carter
249 Beausoleil François, shoemaker
251 Duclos David, carpenter
252 Montreuil Mrs. E., wid Adolphe
253 Blais Hypolite, laborer
Bourgouin D., storeman
254 Deslongchamps Jos., bailiff
Marion Mrs. J., wid A.
255 Vincent Frs. Xavier, joiner
256 Lafrance Frs. X., laborer
257 Desrochers Moïse, laborer
259 Royal Napoléon, bread driver
263 Maheu Léon, clerk
264 David Joseph, carter
266 Landry Maxime, shoemaker
268 Sauriol Narcisse, carter
Godette Cléophas, shoemaker
270 Forest Napoléon, butcher
Guimond Edouard, butcher
Moquin Dominateur, butcher
271 Lefebvre Ephrem, cattle dealer

Here Logan st. intersects.

276 Beauchamp Nicolas, butcher
279 Lepine Joseph, laborer
280 Durand J. Bte., mason
282 Lagrenade Joseph, trader, r
283 Villeneuve Joseph, blacksmith
284 Roussel François, laborer, r
285 Belaire Maxime, baker
286 Dupont Théophile, laborer
287 Jolicœur J. Bte., cabinetmaker
288 Beaudreault Anastase, grocer
Gauthier Arthur, blacksmith
290 Paré Mrs. M., wid Joseph

Here Lafontaine st. intersects.

290½ Emond Théodore, shoemaker
291 Dupont Narcisse, shoemaker
293 Lamontagne Onesime, trader
295 Beauchamp O., leather cutter
Lamoureux Arthur, P.O. clerk
Lamoureux Gédéon, joiner
Miron Narcisse, mason
Lafrance Louis, butcher
296 Roy Carmel, baker
298 Trudel Olivier, baker
299 Désautels Joseph, shoemaker
Thénet Alfred, cigarmaker, r
301 Gagnon Alphonse, painter
Gagnier Louis, butcher, r
303 Lagrenade T., shoemaker
Dagenais Pascal, joiner
Scofield James, carter, r
304 Désourdi Hypolite, laborer
305 Lafrance Toussaint, blacksmith
Macbeth Louis, butcher
Lalumière Ambroise, r
306 Hardoin Louis, confectioner
Désy E. A., butcher
308 Cantin Mrs. Z., wid Moïse, confectionery
309 Bélanger Napoléon, joiner
309½ Homier Joseph stonecutter
310 Archambault Joseph, laborer
Durocher W., shoemaker
311 Drolet Miss Stéphanie, dressmkr
311½ Lessard Miss Virginie, laundress
312 St Jean A., grocer

Here Nonancourt st. begins.

313 Gravel Gonzague, carter
Guindon Charles, carter, r
Hébert Joseph, shoemaker, r
Cleroux Octave, laborer
Begeau Charles, laborer, r
318½ Laplerre & Hébert, shoemakers r
St Amour Pierre, mason, r
Charretier Eusèbe, laboeer, r
Bégin Miss Josephine, r
314 Renaud Michel, laborer
316 Ethier Nicholas, butcher
317 Evans Simon
Lortie Benjamin, policeman
Lortie Alexis, grocer
317½ Lavigne Charles, laborer
318 Naud Aldéric, shoemaker
319 Lapierre Pierre, laborer

Here St John lane begins.

321 Gagnon Ovila, milkman
Cardinal Arthur, cigarmaker
322 Sabourin Alphonse, rag dealer
Portugais François X., carter
323 Trempe Job, police sergeant
325 Gravel Thomas, policeman
327 Vezina Damase, laborer
329 Bourque William, clerk
330 Reinhard G., coal dealer

Here Ontario st. intersects.

331 Léonard Joseph, carter
St Amour Joseph, joiner
340 Lavallée Maxime, joiner
Perreault Médard, laborer
341 Paquette Napoléon, carter
342 Leclerc Camille, joiner
Parent Emelien, clerk
343 Scott Robert, laborer
Venne Magloire, stonecutter
344 Guénette J. Bte., laborer
Gariépy Emile, carter, r
Pepin D., stonecutter, r
345 Vaillancourt O., shoemaker
346 Leonard Mrs. A., wid J. Bte.
Roussell Joseph, joiner
347 Reinhard George, coal dealer
Langlois T., blacksmith, r
Langlois Louis, shoemaker, r
349 Maheu Joseph, laborer
Laliberté Télesphore, laborer, r
Pelletier Aug., shoemaker, r
351 Lamoureux George, shoemaker
Guimet R., laborer, r
352 Archambault Mrs. J., wid Jos.
353 Benoit Olivier, shoemaker
Gagnier J. B., bricklayer, r
Venne Alphonse, laborer, r
Guilbault Frs. X., r
354 Charretier Frs. Xavier, carter
355 Chaput Jean Bte., carpenter, r
357 Coallier Stanislas, driver, r
358 Cléroux Nicolas, grocer

Here Parker st. begins.

359 Dupuis Elie, rubbermaker, r
361 Leclere Mrs. U., wid Alphonse, r
361½ Ouimet George, laborer, r
362 St Onge Guillaume, confectioner
Tellier D.
363 Laurier Mrs. Marie, wid H., r
363½ Chapleau Eustache, joiner, r
365 Dugas Charles, baker

366 Corbeille Louis, stonecutter, r
Charron J. Bte., laborer, r
Sarazin Alphonse, laborer, r
367 Raymond Magloire, mason
Barrette Frs. X., carpenter
367½ Montbrillant Adolphe, carter
368 Thibault George, laborer
Laramée Alphonse, hay trader, r
369 Duchesne Jacques, laborer
370 Miron Jérémie, laborer
371 Courval Joseph, carter
Barrette Marcel, laborer
373 Raymond Napoléon, laborer
375 Laporte Anselme, M.D.
376 Lebrun George, joiner
Charretier Joseph, laborer, r
376 Larivière Ulderic, tailor, r
381 Gornon Joseph, laborer
382 Archambault O., grocer
383 Gosselin Treflé, shoemaker
Dufault Léon, laborer
St Jean Joseph, joiner, r
Beauchamp Delphis, joiner, r
385 Dauphin Pierre, carter
386 Lacas Joseph, grocer
Lapointe Napoleon, contractor
Thérien Ovila, plasterer

Here Larivière st. begins.

387 Dufault Hercule, grocer
388 Rochon Elie, shoemaker
389 Dumont Adolphe, snuffs and tobaccos, r
Dumont Alphonse, laborer, r
Piché Maxime, shoemaker
Dumont Francis, shoemaker
390 Fournier Alfred, joiner
Forget Jean Bte., carter
Charbonneau Jean Bte., carter
Chatelle Calixte, shoemaker
392 Laurier Jean Bte., shoemaker
393 Payette F. Xavier, joiner
Landry Joseph, laborer
Gariépy Isaïe, carter
394 Rochon Calixte, shoemaker
395 Landry Leon, carter
Landry Miss E., dressmaker
396 Provost P., shoemaker
Richard Jean Bte., stonecutter
Malo Frs. Xavier, laborer
Chalifoux T., shoemaker
Cadieux Honoré, plasterer
398 Dupré Pierre, shoemaker
399 Cotê A., mason
400 Pageau Maxime, shoemaker
401 Gravel Zepherin, laborer
Drapeau Louis, carter, r
Renaud George, laborer, r
402 Archambault O., shoemaker
Noël Théophile, laborer
404 Mousseau Cyrille, laborer
Brisson Charles, blacksmith
Roy Louis, joiner
Martin Mrs. D., wid A.
405 Lachance Napoléon, carter
406 Laurin Pierre, grocer
407 Galarneau Louis, plasterer
Charbonneau Octave, laborer, r
Valiquette Napoléon, barber, r
Cadotte Isaac, shoemaker, r
Méloche Hermidas, laborer, r
409 Cholette Louis, laborer
410 Lalonge Gilbert, grocer
Frappier Joseph, laborer
Vielle Jacques, laborer, r
411 Grimard Joseph, bricklayer
Thérien J. Bte., laborer, r
Monette Michel, joiner, r
Sourdif Azarie, laborer, r
Massicotte Joseph, laborer, r
412 Bayard Joseph, bricklayer, r
414 Gaudry Ferdinand, painter, r
Marion Edouard, joiner, r
415 Ethier J. Bte., laborer
416 Noël Edmond, rubbermaker
416 Hénault Fernando, painter, r
417 Lafleur Théophile, laborer
418 Houle H., joiner
419 Gagnon Jean Bte., shoemaker
Charron C., shoemaker
420 Viau Jean Bte, policeman
Cantin Joseph, baker
Couturier Mrs. M., wid N.
Gamache George, shoemaker
421 Ethier Césaire, plasterer
Gagnon Magloire, shoemaker
422 Guilbault Narcisse, laborer
425 Larivière J. Bte., contractor, r
427 Blondin Jos., laborer, r
429 Charbonneau J. Bte., laborer, r
431 Beaulieu Frs. X., laborer, r
Mireault Jules, grocer
433 Dulong D., r
Laporte Moïse, laborer
Fréchette Adolphe, agent
Gougeon André, carriagemakr, r
Chaput Narcisse, laborer, r
437 Bruneau P., laborer
Deslongchamps G., bricklayer, r
439 Bonami Alfred, carter
Lapointe Guillaume, stonecutter
Massé Herménégilde, painter, r
441 Bonami Dolphis, carter
443 Goulet Antoine, laborer
445 Gariépy Octave, joiner
Lebrun Alphonse, shoemaker
447 Viau Vital, laborer
449 Guilbault Frs. X., grocer
451 Tourville C., carpenter
Durocher Moise, checker C.P.R.
453 Dumouchel Joseph, butcher
455 Leroux Joseph, shoemaker
457 Favreau Louis, saddler
Bourdon Jos., shoemaker
459 Charron Adolphe, shoemaker
461 Noël Amédée, grocer
463 Hogue P., joiner
Léonard N., shoemaker
465 Ethier Joseph, shoemaker
467 Pelletier Joseph, bricklayer
469 Robinette Mrs. E., wid P.
Noël Mrs. C., wid Jos.
471 Marcheterre M., carter
473 Morrier Joseph, painter
475 Béland Napoléon, milkman
477 Marcheterre Michel, laborer
Marcheterre Joseph, laborer

PANTALEON, in St Louis ward, from Napoleon to the City limits, thence to Mount Royal av, through St Jean Baptiste village

Thérien Moïse, carter
10 Sigouin Mathias, carpenter
12 Chayer Octave, cooper
Courcelle David, laborer
14 Dompierre Joseph, laborer
Dubois Edouard, plasterer, r
Deslauriers Noë, confectioner, r
16 Chaloux Joseph, shoemaker
18 Meunier John, carter
Forté André, brushmaker
20 Gladu Alexis, shoemaker
Fortier Louis, carpenter, r
22 Gingras Anselme, joiner
24 Lacasse Jules, laborer
Hénault Théophile, shoemkr, r
26 Valiquette Théotime, carpenter

PAPINEAU MARKET, north from Notre Dame, St Mary ward

Daunais Cléophas, clerk
Daunais Nap., assistant clerk

Meat market.

1 Bleau Eugène, butcher
2 Toussaint Laf., butcher
8 Pelletier Mrs. M., wid T.
9 Smith John, butcher
10 Groulx Fabien, butcher
16 Bonin Joseph, butcher
18 McCall John, butcher
19 Richard Alfred C. B., butcher

PAPINEAU ROAD, from Papineau sq north to the City boundary, St Mary ward

64 Dumont Jean Bte., contractor
65 Ward Bernard, tailor
Ward Mrs. Bernard, midwife
67½ Armstrong Archibald, laborer

Here Dorchester st. intersects.

68 Roche Edward, grocer
78 Desjardins Antoine, laborer
Pelletier Lazare, laborer
Martel François Xavier, laborer
Scott Mrs. Eliza, wid George
Victoria Straw works
Molson J. W., Victoria Straw works
Victoria Wool Hat Co'y

Here St. Rose st. begins.

85 Mullin James E., of James E. Mullin & Co.
87 Duchesne Eugène, laborer
91 Moore John, moulder
99 Beatty James, ropemaker
106 Slattery John, laborer
108 Hinton Thomas, shoemaker
135 Carroll Edward, carter
137 Phelan —
139 Carroll Philip, laborer
143 Bleau Dominateur, shoemaker

Here St. Catherine st. intersects.

Here Mignonne st. begins.

154 Dempsey Mrs. M., wid John
McAvoy Peter
157 Sills Thomas C., C.P.R.
159 Harold Thomas, laborer

Here Logan st. begins.

216 Drolet Octave, shoemaker
218 Serré Alfred

Here Lafontaine st. intersects.

251 Goyette Noël, laborer, r
253 Leclerc Mrs.
255 Leclerc Louis, brickmaker
257 Bélec Louis, carpenter, r
259 Derouin Jean Bte., laborer
Lizotte Charles, laborer, r
261 Kettleson Dennis, laborer
265 Lalumière Ambroise, laborer
267 Quenneville Jos., laborer
Lamarche Antoine, laborer
Gomeau Antoine, tinsmith
St Jean Hilaire, shoemaker
Beauchamp Joseph, saddler
271 Laplume Olivier, shoemaker
Lesiège François Xavier, laborer
275 Demuy Joseph, oil cloth printer
277 Viger Jérémie, carter
279 Desmarteau Mrs. Zoé, wid Pierre
281 Viau Joseph, laborer
283 Mathieu Onésime, carter
285 Durand Joseph, laborer
Legault Hyacinthe, carter
Pelletier Mrs. Anne, wid Joseph
Gravel F. X., laborer
Petit Theophile, laborer
293 Dupuis Isaïe, joiner
295 Pelletier Elzéar, laborer

297 Pelletier Elzéar, sen., carpenter
299 Emond Joseph, policeman

Here Ontario st. intersects.

324 Trudel Ludger, milkman
326 Amyot Joseph, agent
Levesque Antoine, laborer
327 Courtemanche Joseph, trader
328 Vézina Octave, laborer
330 Maheu Mrs. M. L., wid Joseph
331 Hétu Mrs. Elizabeth, wid Alph.
332 Sariole Césaire, laborer
Robert Vital, laborer
333 Demers Charles, butcher
335 Guimond Miss Marg., grocery
336 Bélanger Maxime, baker
337 Jetté Tancrède C., general grocer
341 Moore Wm., laborer
342 Foster A., silk weaver
344 Rencourt Sifroi, laborer
Roussin F., laborer
Caisse Pierre, laborer
346 Clément D., grocer
346½ Hurtubise A. L., & Frère, grain, flour and hay dealers
347 Forest Siméon, cigar manf.
348 Hurtubise Hormisdas, of Hurtubise & Bros.
350 Baignet Alfred, police sergeant
351 Lapalme Léon, shoemaker
353 Dorval —, shoemaker
354 Racicot Ernest, baker
355 Giroux Mrs. H., wid Joseph
357 Proulx Félix, laborer
359 Mercier Joseph
361 Bouchard Charles, laborer
Courtemanche Jos. N., laborer
393 Piché Joseph, laborer
397 Lefebvre Ed.
401 Laviolette J. Bte., clerk

Here Sherbrooke st. begins.

406 Poirier Louis, laborer
455 Richardson Mrs. M., wid John
479 Lathead John, brickmaker
488 McClennen John, bricklayer
489 Harlow Mrs. M., wid P.
523 Smith Joseph W., brick mnfr
525 Bowman Jacob, foreman
527 Bellefeuille Léon, foreman
Lapierre Pierre, laborer, r
556 Pelletier Onésime, shoemaker
Pelletier Miss Marie, dressmaker
559 Delaney Robert bricklayer
560 Soucis François Xavier, saddler
564 Bell William, brickmaker
Lavoie Robert, laborer, r

PAPINEAU SQUARE, off 1003 Notre Dame at the junction of Papineau road and Monarque, St Mary ward

1 Quevillon Joseph, hotelkeeper
2 Champagne J., hotelkeeper
5 Cooper Arthur, ginger ale
6 Ryan Peter, laborer
10 Coorsin Alexis, bdg hse
14 Huneau Joseph, hotelkeeper
17 Chambers Thomas, grocer

Here Craig st. intersects.

18 Chenevert Antoine, of A. Chenevert & Co.
19 Leroux George, bookbinder
21 Murray Mrs. M., wid James
22 Mullins Michael, carter
27 Ryan Francis, moulder
28 Tuck Richard, soap manuf
32 Malbœuf C. A. L., grocer
33 Griffin S., com traveller

Here Lagauchetière st. intersects.

37 Mullin & Co., wood merchants
38 Hicks Chas. H., silversmith
40 Harper William, policeman
47 Mullin M., & Co., machinery
49 Smith A. V.
50 Shufeldt & Tuck, soap and candle manufacturers
51 Préfontaine Nap., lumber mercht
53 Marette Charles, clerk
56 Préfontaine Nap., lumber and timber merchant

PARIS. See CHAUSSE.

PARIS, from Charron to Liverpool. Being outside City limits, names will be found in Alphabetical order in Village of St Gabriel

PARK AVENUE, from head o Bleury north to Mount Royal av., St Lawrence ward

4 Coristine John, wholesale furrier
6 Smith James, Bank of Montreal
Smith W. S., Bank of Montreal
6 Smith William, clerk
8 Henshaw F. W., merchant
Henshaw F. C., clerk
10 Smith W. Howe, provision mer
Smith M. B., provision merch't
12 Carson John L., of J. L. Carson & Co.
Miller Robert A., of R. Miller, Son & Co.
14 Campbell Alexander
16 Martin John, fur merchant
Martin Harry K., of J. Martin & Co.
Martin H. T., of J. Martin & Co.
22 Devine Thomas
24 Fenwick rev. K. M., professor
26 Claxton Fred. J., of T. James Claxton & Co.
28 Ewing Wm., seed merchant
32 Gordon John, com merchant
33 Miller Robert, sen., of R. Miller, Son & Co.
34 Livingston J., editor Herald
36 Duchesnay Mrs. P., wid col. P.
50 Smardon John, soap manufact
Smardon John L., clerk
Smardon Joseph, clerk
52 Grant George R., administrator estate Sir Wm. E. Logan
51 Lamplough Mrs M., wid H. T.
49 Robertson Jas., metal merchant

PARKER, from 354 Panet to 357 Visitation, St Mary ward

2 Charbonneau G., plasterer
Gariépy U., laborer
Marcil Mrs. D., wid Maxime
Damieque Joseph, laborer
3 Cardinal Gilbert, joiner
Laporte Miss Delia, dressmaker
4 Rivet Henry, carter
Bertrand Jules, laborer, r
5 Racette Joseph, shoemaker
Chaput Zotique, blacksmith, r
6 Petit Cyril, laborer
Gagnier Domina, plasterer, r
7 Ste Marie Joseph, laborer
Cardinal Jules, carter, r
9 Cusson —, painter
Archambault Joseph, shoemkr
11 Laverdure S., shoemaker
Dépatie Frederic, plasterer, r
12 Latour Charles, leather cutter
13 Asselin Gédéon, cooper
Everett Mrs. M., wid Thomas, r
14 Asselin Jean, laborer
Pelletier Mathias, trunkmaker
15 Corriveau Ferdinand, shoemakr
Lefebvre Martin, carpenter, r
Ratelle Eugène, painter, r
16 Meunier C., laborer

PARTHENAIS, from Parthenais sq, 815 Notre Dame, north to the City boundary, St Mary ward

35 Arnott Wm., gardener
48 Brosseau L., policeman
62 Dominion Oil Cloth Co., J. J. McGill, manager
71 Murray David, com traveller
73 Atchison James, plumber
74 Trudeau Isaïe, foreman
75 Galibert Emile, of C. Galibert & Son
77 Galibert C., glove maker
85 Sleeth D., wood dealer
86 Smith Edward, ropemaker

Here St. Catherine st. intersects.

88 Soulière Joseph, saloonkeeper
92 Laurendeau Geo., joiner
93 Landry Edmond, grocer
94 Dubois Joseph, shoemaker
Raboud C., glass founder
96 Vitté Frs., glassblower
98 Foisy Francis, jun., joiner
100 Hanna Geo., patternmaker
102 Cook Henry, blacksmith
Strickland R. P., freight weigher C. P. R.
104 Guérin Joseph, joiner
108 Bosson Henri, glassblower
126 Schmidt Frs., glassblower

Here Mignonne st. intersects.

146 Excelsior Glass works
Yuile W. & D., gen merchants
196 Kopp Constant
Dacey Thomas, glassblower
198 Kopp J. Bte.
Burns Thomas, laborer

Here Ontario st. intersects.

231 Therrien J. Bte., laborer
Dinelle Didace, laborer, r
Brouillette Frs., laborer, r
Lagacé Augustin, laborer, r
337 Décelle Joseph, laborer
Chayer Maxime, laborer
339 Riopel Nicolas, brickmaker
400 Maxwell Jas. W., bookkeeper
402 Bulmer & Sheppard, brick manufacturers

PARTHENAIS SQUARE, off 815 Notre Dame, at the entrance of Parthenais, St Mary ward

1 Bard Andrew, glassblower
3 Brais Luc, laborer

PAXTON AVENUE, off 303 Richmond, St Antoine ward

1 Lévêque Herménégilde, joiner
Houle Eusèbe, trader

PAYETTE, from 252 Seigneurs west to 29 Chatham, St Ann ward

2 Charbonneau Ephrem, grocer
15 Loiselle Joseph, carpenter
Bisaillon Wm., carter
16 Savaria C., blacksmith G.T.R.
Simard Mrs. B., wid Aimé, r
Campeau Honoré, driver, r

16 Bourbonnais Mrs. A., wid D., r
Leclair Louis, laborer, r
Gagné Ernest, shoemaker, r
17 Legault Jos., carter C.P.R.
Dion Joseph, carter G.T.R.
Poulin Louis
Charbonneau George, carter
Thereault Pierre, moulder
18 Guilmette Edouard, laborer
Major Alfred, moulder
Lafetière George, joiner
Blouin Adelard, cabinetmaker
19 Long Samuel, storeman
20 Backley Francis, storeman
21 Galarneau Alfred, polisher
22 Clendinneng Mrs. Rose, wid R.
23 Blanchette Joseph, policeman
Blanchette Pierre, storeman
Poulin Louis, laborer
Charron Joseph, laborer
Charbonneau D., laborer
Cousineau Miss Herminie
Paquin Zotique, laborer
24 Galley William, laborer
Mars Joseph, laborer
Lefebvre Joseph, laborer
Turgeon Frs., carpenter
25 Charbonneau Antoine, laborer
26 Tardif Onésime, joiner
Emond Pierre, carpenter
27 Charron William, carpenter
28 Graham Edward
29 Laplerre Joseph, laborer
Bickley Jos., storeman
Dubé Jean Bte., laborer
Lepage Jos., stonecutter
30 Serré G., shoemaker
Lepage Damase, stonecutter
Chaumeau Edouard, moulder
Jasmin S., laborer
31 Bélec Eusèbe, laborer
Bélec Rodias, laborer
32 Graham Edward, engineer
33 Hicks Wm., com traveller
35 Toupin Télesphore, engineer
Morin Louis, moulder
Fournier Narcisse, storeman
Civalier Edouard, machinist
39 Emond Noël, grocer

PEA LANE, off 11 Roy lane, St Antoine ward

1 Belisle Charles, plumber
2 Ouellette Joseph, laborer
3 Dufort Miss Adelina
4 Pilot Philéas, carter
5 Descarie Frs., tailor
6 Tellier Pierre, fruit merchant
Granger Arch., carpenter
8 Cousineau Mrs C., wid Joseph
10 Ewing Robert, packer
12 Hunt George, engineer
Morgan Thomas, driver, r
Karr James, laborer, r
14 Ewing Wm., brassfinisher
16 Patterson John Geo., plumber
18 Byard Mrs. F., wid Joseph
19 Migneron Frs. X., foreman
20 Lafrance H., driver
21 Pallascio G., carpenter
23 Jalbert J., laborer
25 Pallascio Jean Bte., carpenter

PEEL, from Dominion sq north to the Mountain, St Antoine ward

Windsor hotel
Sutton Thomas, hairdresser
Michaels M., cigars and fancy goods
Medical hall Windsor branch, M. Henderson, manager

Here Cypress st. ends.

130 buchanan Mrs. D., wid Drummond
132 Strang Albert, carpenter
Reid James, com agent
134 Cameron Allan, cooper
136 Smyth William, engineer
Brown P., com traveller
138 Athicke A.
140 Barlow John T., carpenter
142 Marks rev Samuel, rabbi
144 Doherty Thos., of T. Doherty & Co.
Tighe Ed., customs clerk
146 Carey Harry, painter
Spooner Mrs. R. L., wid C.
148 Symms E. George, foreman
Parry A., clerk G.T.R.
Swindells W.
Brown G. H.
150 Racine A., barkeeper

Here St. Catherine st. intersects.

164 Kellogg M. R.
166 Swalwell R., sanitary plumber
168 Austin John, sexton Erskine church
170 Paton Laird, & Son, carpenters
172 Milloy John, carter
173 Stewart Alex. B., gilder
175 Foster Thomas, millwright
190 Copland E. H., of Copland & McLaren
192 McDougall T., manager Quebec bank
196 Moore James
204 Withall W. J.
206 Childs Chas., last manf
Fleck rev. James, Pastor Knox church
208 Lyman lieut.-col. T., of Savage & Lyman
Lyman Henry L., of Savage & Lyman

Here Burnside place intersects.

211 Shaw H. J., of H. J. Shaw & Co
213 Davidson Thos., North British & Mer. Ins. Co.
219 Lyman Luke, secretary and treasurer Dominion Bridge Co
221 Crombie E. M., local manager Merchants bank
259 Lightbound G., of Lightbound, Ralston & Co.
261 Brice A. J., shipping merchant
263 Turnbull J., at Geo. Stephen & Co.'s
265 Yuile David, of W. & D. Yuile
267 Holland P. H., of Winn & Holland

Here Sherbrooke st. intersects.

286 Linton R., of Robertsons, Linton & Co.
287 McGillis John
Harwood R. U., Inland revenue officer
288 Hampson R., marine ins agent
289 Macintosh John, of Macintosh & Hyde
290 McCulloch Mrs. M., wid M.
291 Lonsdale J. C., of Lonsdale, Reid & Co.
292 Morris J. L., advocate
293 Lane Mrs. Mary, wid E.
Lane Campbell, B.A., advocate
294 Cassils John, of Shaw Bros. & Cassils
295 McLean John, of John McLean & Co.
297 Forbes A. McKenzie, of Forbes & Mudge
299 Rae Jackson, financial agent
301 Tait M. M., Q.C., of Abbott, Tait & Abbotts
303 Ramsay Wm. Miller, manager Standard Insurance Co.
304 Ryan hon. Thomas, senator
Smyth Mrs. E., wid Capt. S.
305 Greenshields Edward B., of S. Greenshields, Son & Co.
311 Leslie A., of A. C. Leslie & Co.
313 Denoon W., of Denoon & Morton
315 Penny E. G.
334 Elmenhorst R. W., president St Lawrence Sugar refinery
340 Hodgson Jonathan, of Hodgson, Sumner & Co.
342 Cassils William
358 Hart Théodore
359 Savage Alfred, of Alf. Savage & Son
360 Hague Geo., general manager Merchants bank
Hague Lawrence, stockbroker
361 Allan Andrew, of H. & A. Allan
Allan H. A., of H. & A. Allan
Allan A. A., with H. & A. Allan
Evans Henry, accountant Protestant Board of School commissioners

PERRAULT COURT, off 21 St Dominique, St Louis ward

19 Hall James, bill poster
21 Harris Mrs. Ann, wid Edward
23 Martin Ant., sculptor
Benglas —, laborer
25 Hackett Mrs. B., wid James
Hackett Peter, policeman
Hackett James, jun., currier
27 Galipolli Dominique, musician
Galipolli Vincent, musician
29 Clairmont F. X., boots & shoes
31 Walsh Jas. Jos., watchmaker
33 Meunier Mrs. Phil., wid Jean
Quesnel Adolphe, clerk

PERRAULT LANE, from 483 Craig north to 27 Perrault court, near St Dominique, St Louis ward

7 Renaud Joseph, jun., joiner
Renaud Mrs. Emma, wid Joseph
13 Lambert Jos., shoemaker
Gladu Joseph, shoemaker
15 Archambault F., printer
Gauthier Jean Bte., shoemaker
17 Félix Adolphe, machinist
Carpentier Mrs. Elise, wid A.
Perrault Mrs. E., wid Aug.
Leggatt Wm., police sergeant

PERTHIUS, from 27 Campeau west to 8 Berry lane, St James ward

4 Charbonneau M., blacksmith
6 Charette Pierre, blacksmith
8 Goyette Antoine, driver
12 Paquette Joseph, mfr doors, &c.

Here Lacroix st. intersects.

29 Lebeau Benjamin, carter
29½ Larin J. Bte., jeweller
31 Thivierge M., boots and shoes
35 Coleman Mrs. M., wid Patrick
36 Gravel Prisque

Here St. Hubert st. intersects.

46 McIntosh Andrew, blacksmith
48 Lebeau Adolphe, bookbinder
49 Poirier Ferdinand, carpenter
50 Hébert Clément, blacksmith
52 Lapointe Louis, printer
53 Parker John, com traveller
54 Bourdon Jean, clerk
Bourdon Aug., com traveller
55 Catelli Pierre, founder

56 Paquin Isidore, com traveller
57 Catelli Charles, manufacturer
58 Groulx Louis M., saddler

PHILLIPS PLACE, from Beaver hall sq north to Phillips sq, St Antoine ward

2 Proudfoot Alexander, M.D.
6 Gale R. W., manager Equitable Life Insurance Co.
Mitchell W. H., clerk
8 Macculloch Fred.
10 Campbell Francis W., M.D.
12 Crane Thos. A., of Crane & Baird

PHILLIPS SQUARE, head of Phillips place, St Antoine ward

1 Reed T. D., M.D.
2 Davidson W. B., florist & gardr
2½ De Fonteny G., & Co., importers feathers and lace cleaners
De Zouche C. L.
3 Alves Jas., bookkeeper
Barber W. B. C., clerk
4 Dezouche C., importer of pianos
5 Birch R. G. W., cashier
7 Bazin J. A., dentist
8 Jones & Honey, upholsterers
9 Tassé Mrs. E., wid G., dressmkr
Tassé Joseph, com traveller
Tassé Gustave, med student
Lanctot Médéric, professor
Lanctot Mrs., prof. fine art
Guest Jas., wine merchant
Currie Alex., of W. & F. P. Currie & Co.
Kay Geo., hardware merchant
10½ MacIver Colin, of MacIver & Barclay
11 Brewster C., surgeon dentist
12 Robertson John, grocer
13 Webber Mrs. A., wid J., bdg hse
Hock Miss Mary
Souvielle Dr. M., ex-surgeon French army
Beddingfeld Philip, clerk
Poper J., clerk
Maitland Peter, clerk
Maitland John, clerk
Barrett John, clerk
Haycock A., clerk
Simpson Thos., bank clerk
Sutherland G., clerk
Meakins Wm., clerk
Witheaves A., bank clerk
Perrin H., bookkeeper
14 Davidson Alfred, druggist
Dyer W. A., & Co., chemists
Medico-Chirurgical Society's rooms
15 Rodden Mrs. Mary, wid Wm.
Rodden Wm., superintendent
McLaren D C., M.D.
Parson Allan, clerk
Parson Charles, clerk
Brady W. G., clerk
McGauly P., clerk
Rogers S., clerk
Wood G., com traveller
17 Art Gallery of the Art Association of Montreal, S. English, secretary; F. Sweet, caretaker

PICARD LANE, from St Catherine, between Nos. 807 and 809 north and west, to 187 Sanguinet, St Louis ward

2 Muth Henry, confectioner
14 Deschênes Joseph, clerk
18 St Pierre Adolphe, plasterer
Lebeau Napoléon, printer
20 Tremblay Joseph, shoemaker
21 Robitaille Ozias, laborer
22 Guilbeault Etienne, printer
Mathieu Eugène, storeman
23 Caron Louis, laborer
Lacombe Mrs E., wid C.
25 Bisson Léon
Bisson Joseph, bookkeeper
26 Lachapelle Zéphirin, storeman

PICHETTE, from 209 Barré lane, St Ann ward

50 Lavoie Edouard, laborer
Potter Wm., carpenter
Beaupré Noël, carter, r
52 Gagné Alex., carter
Henri Alfred, joiner
Durocher Louis, laborer, r
53 Boyle Jean Bte., laborer
Millaire Louis, painter
McKinvel A., shoemaker, r
54 Courville A., laborer
Grenier F. X., ship carpenter
Rodrigue Jos., storeman, r
55 Galipeau Jos., rope maker
Dubeau Joseph, shoemaker
Brunet Miss Angélique, trader, r
56 Morency Léandre, carpenter
Binette Louis, shoemaker
Pilon Miss A., dressmaker
Pilon Mrs. C., wid Peter
Potvin Joseph, carter, r
57 Gratton Frs., carpenter
Desmaisons Ed., cook
Rodrigue Maxime, laborer
59 Cousineau F., carter
Robitaille Ed., painter
Girard Wilfrid C., laborer, r

PINE AVENUE, formerly Hotel Dieu, west from 174 Upper St Urbain, front of the Hotel Dieu, Mont Ste Famille, to Cote des Neiges Road, St Lawrence and St Antoine wards

Hotel Dieu, Mont St Famille, right rev. Bishop Fabre, superior; sister St Louis, superioress
Church of the Religieuses Hospitalières de St Joseph
Marsolais rev. P., chaplain of the patients of the Hotel Dieu
Nercam rev. M., chaplain of the church of Religieuses Hospitalières de St Joseph
Morin Pierre, guardian

PLACE D'ARMES, off 1701 Notre Dame, opp Roman Catholic Parish church, Centre ward

French Parish church, rev. L Colin, superior; rev. A. L Sentenne, curate
3 Kruse Julius, manager Wheeler & Wilson Manufacturing Co.
5 Bryant & Stratton's Montreal Business college, Davis & Buie, principals
Export Lumber Co. (limited), A. A. Buell, manager
Buell A. A., manager Export Lumber Co.
6 Chipman Warwick W. L., manager Ontario bank
7 Credit bureau, Gagnon Frères, proprietors
Hanrahan & Co., financial agts.
Kent & Turcotte, public accountants and auditors
McDonald Duncan, contractor
Monk & Raynes, advocates
7 Leblanc Jos., guardian Banque Jacques Cartier
Guy E. C. P., B.C.L., notary
Duclos Jos., agent
8 Ontario bank, W. W. L Chipman, manager
9 Jacques Cartier bank, A. Desjardins, M.P., president; A. L. de Martigny, cashier
10 La Banque Nationale, C. A. Vallée, manager
12 Briton Life association (limited), Jas. B. M. Chipman, manager for the Dominion
Briton Medical and General Life association, J. B. M. Chipman, manager
Joseph I., & Sons, jewellers
Fortier Léandre, stevedore
Levesque A., architect
14 Bond Frank, & Co., brokers and bankers
15 David Alphonse, advocate
Audit office Q. M. O. & O. R. R., S. Shackell, auditor
Desalaberry H. & C., notaries
Kavanagh H. J, advocate
Liverpool & London & Globe Ins. Co., G. F. C. Smith, resident secretary
Smith G. F. C., resident sec. Liverpool & London & Globe Ins. Co.
17 Sénécal L. A., president R. & Ont. Nav. Co.
Canadian Electric Light Co., J. B. Renaud, president
Wurtele Edward C., contractor
19 Béique, McGoun & Emard, advocates
Durocher Isaac B., restaurant
21 Lopez W. P., tobacconist

PLACE D'ARMES HILL, from 101 St James to 564 Craig, Centre ward

1 Dick S. R. F., jeweller
3 Judah, Branchaud & Bauset, advocates and solicitors
Jobin A. D., notary
Lapierre A. H., architect
Raza Alphonse, architect
Lamothe P, & Sons, real estate agents
Cadastral office, F. W. Blaiklock, surveyor in charge
Laurent Michel, architect
Cadieux Magloire, carter
5 New Wm., & Co., Carlile's spool cotton

Here Fortification lane intersects.

7 Armstrong Chas. N., director Montreal and Sorel railway
Armstrong hon. Chief Justice, president Montreal and Sorel railway
Montreal and Sorel Railway Co., hon. Chief Justice Armstrong, president; John Rankin, vice-president; Chas. N. Armstrong, director; W. Newhouse, secretary-treasurer
11 Newhouse W., sec.-treas. Montreal and Sorel railway
Galt Wm., lithographer
Lacoste, Globensky, Bisaillon & Brosseau, advocates
Neher Martin, map colorer
Frigon Joseph, accountant
Ballard Charles T., architect
Trappes Stephen D., agent
Montruit A.
Beauchamp Jos. C., accountant

11 Estate late hon. Charles Wilson, J. C. Beauchamp, agent
Pauzé Joseph O., bailiff
16 Bolt J. T., jeweller
13 Holdbrook B. & B. T., dog and bird store
17 Montreal City Passenger Railway Co., Dr. Hingston, acting president; E. Lusher, secretary-treasurer; T. H. Robillard, superintendent; George Richmond, receiver; D. A. McDonald and M. Flynn, inspectors
20 Campbell J. W. A., restaurant

PLATEAU, east from 31 Mance, St Lawrence ward

4 Kirkpatrick John, printer
6 Quinn John
8 Gundlack Wm., salesman
10 Platt John, clerk
11 Nichols Mrs. E., wid T.
Mathewson F. W., clerk G.T.R.
12 Marriage Walter, com traveller
13 Home for Friendless Women, Miss E. A. Shaw, matron
14 Kneen Daniel, of T. & D. Kneen
14½ Willis Robert, of Willis & Co.
15 Bemrose Joseph, chemist
16 Sommerville Mrs. Eliza, wid J.
17 Wallace George, correspondent
18 McLeod Norman, clerk
19 Bruneau O., veterinary surgeon
20 Kyte Miss S., school teacher
Kyte Miss S. L., music teacher
Kyte S. C., printer
21 O'Brien Edward, of Hicks & Co.
22 Clark T. L., saddlery mnfr
25 Gnaedinger E. W., of L. Gnaedinger, Son & Co.

PLATEAU AVENUE, off 1077 St Catherine, St Lawrence ward

Académie Commerciale Catholique de Montreal, U. E. Archambault, principal
Polytechnic School of Montreal, U. E. Archambault, principal
Roman Catholic Commercial academy, U. E. Archambault, principal
Roman Catholic Board of School commissioners, rev. V. Rousselot, president
Archambault U. E., principal Roman Catholic Commercial academy

PLATT, from 851 Ontario north, St Lawrence ward

2 Maguire Mrs. C., wid James
3 Barlow John R., civil engineer
Darrach Mrs. Jane, wid rev. W.
4 Mann Albert, druggist
5 McMann Francis, estate agent
6 Thomson James, auctioneer
7 White Robert S., Gazette office
8 Mathewson Wm. B., merchant

PLESSIS, formerly Durham, from 83 Lagauchetiere north to Sherbrooke, St Mary ward

3 O'Brien Patrick, laborer
4 East End Methodist church, rev. J. B. Saunders, pastor
5 Shea Mrs. Alice, wid John
7 Collins J., salesman
9 Logan Wm. Jas., confectioner
Logan Mrs. A., wid Thomas
11 Murray J., shoemaker
12 Power Mrs. S., wid E.
13 Carter James, tobacconist
Murray Mrs. Mary, wid W., r
14 Lanahan William, boatman
15 Dunn Richard, laborer
Ampleford R., shoemaker, r
16 Bélanger Joseph, joiner
18 Boileau Aldéric, joiner
Rousseau Jos., tinsmith, r
Bédard Jos., carpenter, r
Cathy Jos., joiner, r
19 Dunn James, carter
20 Bélanger E., painter
Lapierre Ant., policeman, r
21 Dumont Arsène, bread driver
Rousseau Ferd., joiner, r
23 Phillips E. E., paper box cutter
24 Jamieson E., blacksmith
25 Taylor William
26 Montgomery James, carter
Morin Mrs. Angèle, wid E., r
29 Slack Mrs. Margaret, wid Wm.
30 Gregg Mrs. Margaret, wid Wm.
31 Chevalier Moïse, shoemaker
32 Plamondon Mrs. M., wid Jos.
33 Bourdon Joseph, grocer
34 Gervais Jos., carter
Gélinas Ben., joiner, r
36 Prévost Paul, conductor C.P.R.
Maher Dennis, hatter, r
Hébert Charles, carter, r

Here Dorchester st. intersects.

41 Loyer Siméon, joiner
43 Dépatie Joseph, laborer
45 Véreau Mrs. Luce, wid A., r
47 Plante Thos., shoemaker
Plante Chas., shoemaker
47½ Trudel Alexis, laborer
49 Dubois Louis, driver
51 Rivet Jos., collector
53 Morin Alf., customs officer
55 Robitaille Jos. O., storeman
57 Watier P. E., crier S. C.
Charest Louis, bricklayer, r
Labrie Amable, storeman, r
Blais Jos., laborer, r
60 Morin Célestin, laborer
61 Chassé Arthur, shoemaker
62 St Jacques Jos., butcher
63 Mercier H., policeman
Paillé Mrs. Z., wid Louis, r
Lamoureux N., shoemaker, r
64 Meilleur Elie, tanner
Hébert Nap., r
65 Bédard Mrs. Théotiste, wid J.
Rivet Placide, shoemaker, r
66 Daoust Maxime, laborer
68 Charpentier A. N., laborer
69 Morin Moïse, laborer
70 Lachapelle Alfred, joiner
71 Gauthier Joseph, laborer, r
72 Boire J. Bte., saddler
Mathieu J. M., laborer, r
73 Morache O., shoemaker
74 Martel Eugène, butcher
75 Gravel Narcisse, painter
Dohil Chas., carter, r
77 O'Brien John, jun., laborer
77½ Charbonneau Jos., milkman
79 Gaudreau Olivier
81 Gagnon Mrs. R., wid J. L., midwife
Guérin Geo., carter, r
Guérin Dolphis, laborer, r
83 Thomas Jean M., shoemaker
Tassé Jos., carter, r
85 Galarneau Damase, carter
87 Perreault Jos., laborer
Allaire Isaac, laborer, r
88 Jobin Joseph
Vézina Joseph, clerk, r
Brunet Mrs., wid, r
Lapointe A., laborer, r
89 Lavoie F., carpenter
Bondy Alex., heater, r
90 Lapointe Z., carter
90 Jobin Joseph, jun., clerk, r
91 Lépine Louis, job printer
93 Abel Narcisse, laborer
Abel Léon, painter
94 Giroux Charles, carpenter
Brazeau F. X., clerk, r
Loizeau Philéas, laborer, r
Roy Chas., carpenter, r
95 Bourgelas Joseph, trader
Morin Laurent, driver, r
96 Clermont Mrs. Julie, wid T.
97 Groleau Olivier, carter
Pelletier Alf., blacksmith, r
98 Pelletier Siméon, laborer
99 Gagnon Charles, carter
Charbonneau J., shoemaker, r
100 Goulet Amable, joiner
101 Coderre Gédéon, shoemaker
102 Regnault Henri, laborer
103 Beaudoin Joseph, butcher
104 Perrault Clodomir, laborer
Dépatie Pierre, r
105 Tardy Clovis, cooper
Prévost O., cooper
106 Courval Mrs. E., wid Frs.
Laurence Louis, trader, r
Riendeau Mrs. L., wid F. X., r
Coallier Louis, tinsmith
107 Gingras Joseph, plasterer
Longpré Nap., plasterer
108 Simon Louis, laborer
109 Picard Michel
110 Lépine Pierre, grocer
111 Longpré F. X., laborer
112 Lamoureux Narcisse, carter
Lacroix David, moulder, r
113 Guérin Pierre, saddler
Renaud X., finisher
114 Jobin Chas., carpenter
Ouimet Albert, carter
115 Chamberland Nap.
115½ Dubuc Jos., tanner
116 Perras Elie, collector
Jeannotte Roch, carter
117 Perrault Mrs. Louise, wid P.
117½ Mireault H., painter
118 Pelodeau Laurent, tailor
Sicard Léon, laborer
120 Thibault Roch, painter
122 Laporte Euclide, carter
124 Major Nar., carter
126 Labelle J. Bte., carter
128 Lafleur F. X., policeman
130 Brouillette Adrien, policeman
Houde Raymond, shoemaker, r
130½ Perrault Hubert, pilot
Richer Théodore, laborer
Joannette Adélard, carter
132 Charbonneau J. Bte., laborer
Bouchard Chas., trader
132½ Renaud Pierre, laborer
134 Lafleur F. X., storeman
134½ Labelle J. Bte, grocer
136 Labelle J., grocer

Here St. Catherine st. intersects.

144 Barsalou J., & Co., soap makers
145 Millen J., grocer and hardware
147 Bellemare E. T., carriagemaker

Here Allard lane begins.

149 Brisson Moïse, laborer
151 Amyot J. T., grocer
Léard Joseph, carter
152 Gauthier P., blacksmith
153 Aubertin Nap., bookbinder
154 Renaud Henri, cooper
155 Léard J. Bte., carter
156 St Germain Auguste, barber
157 Joutras Mrs. M., wid J. B.
St Louis Olivier, painter
King Bernard, trader
158 Lapierre Adolphe, machinist
160 Lebeau Frs. X., carter
161 Groulx Henri, carter

162 Prenoveau Jos., stonecutter
Diotte David, blacksmith, r
163 Paquette Louis, joiner
165 Lafontaine J. Bte., bookbinder
166 Longpré F. X., plasterer
167 Piché Adolphe, tanner
168 Deslongchamps Jos., stonecutter
Leblanc Antoine, silversmith, r
169 Crevier Joseph, com traveller
170 Larochelle I., carter
Gariépy Jos., joiner, r
171 Loiselle Mrs. L., wid Joseph
173 Joron Damase, joiner
174 Noël Onesime, grocer
175 Deguire Gervais, grocer

Here Mignonne st. intersects.

176 Alexander John, grocer
180 Langlois Bruno, shoemaker
181 Lapierre Mrs. J., wid N.
182 Castelleau Sévère, laborer
183 Lachapelle André, shoemaker
184 Gilbert Octave, plumber
185 Dionne Epiphane, butcher
186 Labelle Zotique, hatter
Lussier Mathurin, butcher
187 Gaudreau Urgel, plumber
188 Allard Ovila, leather cutter
189 Henault Jos., engraver
190 Emond Jos., joiner
191 Lemay Jean, laborer
192 Bélair A., joiner
Loiseau Jos., painter
193 St Jean Louis, watchmaker
193½ Petit Edmond, shoemaker
Beaudry Alp., bartender
Laliberté Jos., laborer
194 Latour Joseph, baker
195 Couture Mrs. Justine, wid L., r
Hébert Jos., silk spinner
195½ Charette J. Bte., carpenter
196 Messier Félix, butcher
197 Bastien F., shoemaker
198 Dagenais Léon, driver
Gauthier Pierre, clerk
Messier Augustin, joiner
199 Bastien Frs., shoemaker
200 Belisle Jos., veterinary surgeon
201 Lahaise Alp., shoemaker
202 Martel George, butcher
203 Reed Alphonse, cashier Ætna Insurance Co.
204 Lord Mrs. V., wid P.
205 Favreau Médéric, painter
206 Houde Alexis, trader
Houde Elisé, confectioner
Germain Hypolite, boatman
207 Prévost Chs., shoemaker
Lefebvre Alex., stonecutter
Payne Jos., foreman
Payne Jos. Sydney, clerk
207½ Doré & Désautels, contractors
208 Beaudoin Mrs. M., wid Amable
209 Beauchamp R. C., painter
210 Allard Homère, agent
211 Désautels H., joiner
212 Marion Joseph, bricklayer
213 Desnoyers Mrs. C., wid G.
214 Gladu Ludger, baker
215 Bastien Edouard, jun., joiner
216 Latour Xavier, currier
218 Corbeil Joseph, laborer

Here Logan st. intersects.

224 Dubreuil Treffié, hotelkeeper
227 Gareau Joseph, grocer
231 Clément K., laborer
Lesieur Edmond, driver, r
233 Fullum Nap., shoemaker
Laforest Adolphe, laborer, r
234 Gingras Mrs. Émélie, wid Jas.
Bourget Ignace, tailor
235 Laporte Damien, carter
McGowan Chas., heater, r
236 Vadebonceur C., shoemaker
237 Hébert Odias, carter
Laroche Paul, laborer, r
238 Meunier Pierre, laborer
Murrell Joseph
240 Jeannotte Joseph, joiner
242 Guilbault Nap., storeman
243 Allard Arthur, leather cutter
Clavel J. P., laborer, r
244 Beauchamp Joseph, joiner
Boucher Ovila, shoemaker
245 Gauthier Emile, plasterer
246 Gignac Claude, laborer
247 Frénette George, printer
Bérard Joseph, trader
248 Bernard Pierre, carter
Lacourse Mrs. M., wid A.
249 Beausejour P. Oct., milkman
250 Coutu H., butcher
251 Robillard Edmond, shoemaker
Brazeau Jos., carter, r
252 Healy Richard, fireman
254 Maley Cyprien, plumber
Latulippe Elisé, shoemaker, r
255 Bélanger André, laborer
256 Deschênes A., night watchman
Dubois Xavier, bricklayer, r
Despatie Zotique, laborer, r
257 Fortin Jos., com traveller
258 Hallée Joseph, carter
Moreau Amede, tobacconist, r
Masson Samuel, laborer, r
259 Barrette Narcisse, painter
Brazeau Cyrille, laborer
266 Laporte Frs. Xavier, grocer
269 Désautels Jos., shoemaker

Here Lafontaine st. intersects.

270 Chaussé Geo., grocer
Chaussé Siméon, carter, r
Frénette Miss Emma, r
Perras Chas., joiner, r
271 Blanchard Auguste, trader

Here O'Neil lane ends.

272 Lafleur Chas., baker
276 Allard Isidore, joiner
Brabant Jos., shoemaker, r
277 Lépine H., laborer
Massy Olivier, shoemaker
278 Leblanc C. Ant., mason
Tétreault H., shoemaker
279 Leblanc Olivier, butcher
Ste Marie Jos., carter
280 Lépine Jos., laborer
281 Dumoulin Cyrille, joiner
283 Goulet Alexis, carter
287 Lavigne Joseph, carter
289 Cusson Joseph, joiner
291 Wright John R., com traveller
291½ Francœur Elie, currier
291½ Beausejour T., tailor, r
Laurier C. H., contractor
293 Gaudette Thos., printer
294 Chaussé F., veterinary surgeon
295 Boucher Séraphin, contractor
Venne Jos., architect
295½ Montmarquet N., shoemaker
296 Leblanc Alp., laborer
Maurice Arthur, laborer
297 Amyot Marcel, collector
Gariépy Edgar, carpenter
298 Lafleur H., joiner
300 Chapleau Eugène, printer
301 Hogue J. Bte., policeman
Lavallé A., joiner, r
Tailleur J. B., laborer, r
302 Laliberté Nap., policeman
Venne Joseph, heater
303 Lauzon N., joiner
304 Hetu Treffié, night watchman
306 Richard Jacques, grocer
307 Beaudoin Jos., painter
Pepin Noé, stonecutter
308 Coulombe Paul, joiner
Tougas R.
309 Robert Louis, laborer
311 Landerman O., trader
Landerman A., trader
313 Goupille Alphonse, shoemaker
313 Lachapelle Chs., carter
314 Sabourin Alf., printer
Lauzon Chas., plasterer
315 Perreault Ls., shoemaker
316 Lescadre Télesphore, joiner
317 Désy Samuel, driver
318 Hétu J. Bte., grocer
Bourdon J. Bte., r
Geoffroy Benjamin, carter, r
320 Leriche Louis, carter
321 Perreault Louis, shoemaker
322 Deslauriers N., shoemaker
Montmorency N., shoemaker
323 Mireault Mrs. O., wid J., school teacher
Laporte Damase, policeman, r
324 Giguère Henri, baker
325 Charbonneau C., butcher
326 Maheu Jos., shoemaker
327 St Jean Jos., laborer
328 Jeannotte Joseph, butcher
Gariépy Jules, joiner, r
Beaudoin H., joiner, r
329 Leduc Nap., plasterer
331 Groulx Benjamin, trader
333 Groulx Maxime, trader
335 Brassard Rémi, grocer

Here Ontario st. intersects.

Sacred Heart church, rev. O. Dubuc, parish priest
352 Desnoyers Mrs. M., wid Ant.
354 Drapeau Louis A.
356 Paquette Louis, joiner
358 Belle Olivier, joiner
Lalumière Mrs. M., wid L.
360 Valiquette Victor, laborer
362 Dubé Charles, joiner
Picard Philéas, shoemaker
Bélanger Alexis, laborer, r
Boucher Ant., joiner
Dagenais Philéas, mason, r
364 Dompierre Nazaire, shoemaker
366 Gagnon Jos., carter
Bélanger Nap., carter
368 Lord Joseph, carter
374 Jobin Joseph, carter
Bourgeois M., shoemaker
376 Deguire Jos., bricklayer
Gascon Mrs. E., wid, r
376½ Désormiers Chas., driver, r
376¾ Dagenais Adolphe, painter
376¾ Lachapelle Mrs. O., wid J. B., r
Magnan Dolphis, joiner, r
378 Thibeaudeau Miss J.
Villeneuve E., shoemaker, r
378½ Spattz Mrs. E., wid Geo.
380 Duplessis Pierre, stonecutter
382 Lapointe Cyprien, grocer
383 Sacred Heart academy, brother Austin, director
Austin Brother, director Sacred Heart academy
384 Blais Charles, engineer
385 Gilbert Miss R., dressmaker
386 Leclerc Henri, laborer
387 Geoffrion Joseph, shoemaker
Duperras Pierre, laborer
388 Aubin Camille, clerk, r
Rodgers Olivier, carter, r
Clément Ignace, butcher, r
389 Desjardins Joseph, laborer
390 Chenneville X., shoemaker
Nantel Emmanuel, laborer, r
391 Pelletier Jacques, laborer
393 Gagné Toussaint, laborer
Bourgeault Alfred, shoemaker
395 Rivet Ludger
397 Lapointe George, shoemaker
399 Roy Damase, joiner
Ethier Moïse, tobacconist

401 Desrochers Nap., carter
403 Gravel Joseph, grocer
405 Roy Alf., sen.
Larouche R., policeman
406 Perrault Wilfrid, beer driver
Létang Mrs. M., wid E.
407 Veillette Jos., laborer
409 Renaud Damase, tailor
Renaud Mrs. S., wid J.
Lévesque Dolphis, laborer, r
Foisy Adélard, mason, r
411 Bastien Denis, mason
O'Farrell Thos., joiner, r
413 Gagnon C., joiner
415 Favreau Antoine, currier
Houde Nazaire, laborer
416 Barbeau Edmond, trader
Galarneau Mrs. A., wid L., r
417 Labelle Joseph, laborer
418 Gariépy Isaie, milkman
Beaudet Mrs. M., wid Nap., r
419 Auger Elzéar, joiner
420 Véronneau Dosithée, joiner
421 Campeau Ant., policeman
McTernin Mrs. A., wid B.
422 David Louis, joiner
423 Riopelle Jos., milkman
424 Roy Louis, policeman
425 Bourdon Pascal, joiner
426 Roy Norbert, contractor
427 Bouthillier Alph., blacksmith
Saulniers Philéas, shoemaker
428 Bisaillon C., policeman
429 Bourdon Ed., carter
430 Mathieu Joachim, joiner
431 St Germain J. H., milkman
433 Bissonnette H., inspector
Boyer Xavier, laborer
435 Delorme Alp., joiner
436 Hétu Félix, carpenter
437 Maisonneuve J., brassmaker, r
Brazeau J. B., shoemaker, r
439 Delorme Séraphin
440 Hudon J. A., trader

PLYMOUTH GROVE, off head of Canning and in rear of 385 St Antoine, St Antoine ward

50 Cuznar L. Henry, chief clerk claims dept. G T.R.
52 Macalpine Jas., bookkeeper
54 Richardson Mrs. D., wid Samuel
56 Matthews Keppel, clerk
58 Hadrill A. W., ins secretary
60 Ferryer Harry, com traveller
66 McNally Robert, supt Silk Co.
70 Dowling C., dry goods
72 Wallace George, trunk mnfr
74 Pickett James H., copperplate printer
76 Shaw W. N., bookkeeper
78 Hoy Geo. B., clerk
82 Irvine John, accountant

Here Canning street ends.

86 Luttrell Wm.
88 Stafford Henry J., com trav
89 Davis & Lawrence Co., limited
Fellows Medical Mnfg. Co.
Compagnie Florale et Internationale
90 Browne Dunbar, sen., advocate
Browne Dunbar, jun., clerk
92 Beauchamp J. J., advocate
94 Décarie Mrs. Rachel, wid M.
Décarie Arthur, clerk
96 Howell George, bookkeeper
Howell J. E., com traveller
Howell Lewis, printer
Howell Alfred, clerk
98 Springle Mrs. Mary, wid Jas.
100 Ledden W. T.
Ledden Wm. bookkeeper
Ledden Henry A., photographer

POELE LANE, between Nos. 9 and 11 Rolland lane, from Mountain west to Aqueduct, St Antoine ward

2 Prud'homme Mrs. D., wid A.
Prud'homme Miss Celina
Prud'homme Miss Philomène
Prud'homme Miss Elizabeth
3 Larose Félix, moulder
4 Poirier Jean Baptiste, tinsmith
Paquette Edouard, carter
5 Martin Amédée, butcher
6 Bouchard E., blacksmith
Rhéaume Frs., shoemaker
7 Caron Odilon, safe polisher, r
Dupuis Chas., laborer, r
8 Safford John, G.T.R.
9 Laverdure Louis, bricklayer
10 Richard Narcisse, carpenter
Vaillancourt François, laborer, r
11 Majeau Jean Bte., cooper
Chèle Henry, butcher
12 Auclaire Narcisse, baker
Auclaire H., iron polisher
Auclaire N., jun., laborer
Barette Jéremie
16 Ouellette Pierre, shoemaker
Lavole Wm., carter, r
18 Gloutney Mrs. Z., wid Antoine
Froman Jos., laborer, r

Here Rolland lane intersects.

20 Phenix Théodule, carter
21 Bélair Thos., carter
22 Barbeau Philéas, laborer
23 Théoret Nap., carter

POINT ST CHARLES, from Wellington south to the River and from the Canal west to the City limits, St Ann ward

Tate capt. G., shipbuilder and dry docks

PORT, from 10 Common north to 18 Foundling, West ward

1 Davis M., custom house and forwarding agent
Merchants Despatch Transportation Co., M. Davis, agent
New York and Lake Champlain Transportation Co., M. Davis, agent
Mayo J. S., importer and mnfr.
2 Magor Bros. & Co., com mrchts
4 Magor Frank., importer
10 Benson W. T., flour merchant
Boucher C. A., gen freight agt
Johnston W. F., flour, &c.
12 Ferguson John S., agent
Robillard Jos., grain
Lamarche F. O., hay and grain
Nixon Chs. S., fruit broker
18 Labelle H., & Co., grain store

POUPART, near Montreal Gas works, off 19 Logan, and East of Dufresne, St Mary ward

130 Pinsonneault Emery, carter
Daudelin J. Bte., carter
Ste Marie Elie, carter
131 Christie William, laborer
Lafleur Omer, laborer
132 Giroux Jos., carter
Maheu F., laborer
Plouffe Isaie, laborer
133 Harelle Eusèbe, laborer
Bazinet Julien, laborer
133 Surprenant Noé, laborer
Burnhall Wm., laborer
134 Hutt James, laborer

Here a lane intersects.

139 Tougas Joseph, grocer
141 Laflamme Pierre, wheelwright
Lanotot Charles, machinist

Here Logan st. intersects.

143 Charbonneau Miss P., grocery
147 Nantel Mrs. E., wid Henri

PREFONTAINE, from 344 Notre Dame to Ontario, Hochelaga ward

4 Pilon Zotique, boots and shoes
12 Dion J. Bte., laborer
Dion Homère, weaver
14 St. Onge Jos., laborer
16 Gervais Mrs. D., wid Louis
Gervais T., foreman
Gervais Ed., weaver
Lavigne P., laborer
22 Masson Dominique, butcher
30 Favreau Nap., laborer
32 Desjardins Louis, laborer

PRINCE, from the Canal north to 68 William, St Ann ward

4 Williamson Jas., warehouseman
Crowe John, storeman

Here Brennan st. intersects.

20 Donaldson Robt., Hecla Iron works
23 Flanagan John, laborer
24 Hamilton James C., printer
26 McElroy James, foreman
28 McGrath Philip, clerk
29 Craven Thomas, carter
Protain George, machinist
30 Gray John, blacksmith
31 McCunn John, cooper
O'Connor John, cooper
34 Vautier Ph., shipwright
37 Nash Mrs. Ann, wid David
39 Provost Frédéric, laborer
Seguin Jules, storeman
41 Noonan Mrs. Ann, wid Patrick
43 White R. C., boilermaker
45 Martin Théophile, laborer
Beaudoin Geo., laborer
Wedemark Mrs. B., wid Jas., r
Driscoll John, laborer, r
Pearson Henry, laborer, r
Houde John, laborer, r
49 McDougall Ths., carpenter
51 Harris J. Marshall, millwright
52 Powers John, moulder
53 Hanley P., fruit dealer
Parker Philip, boilermaker
Hayes Jas., brassfinisher
54 Young Richard, foreman, r
McGovern John, laborer, r
55 Hayes Patrick, laborer
56 Newton James D., bricklayer
57 McCambridge Alex., grocer
58 Wilkinson John, laborer
Wilkinson Patrick, laborer
60 Arbour Louis, carter
61 Fitzgibbon Stephen, laborer
63 O'Connell Mrs. C., wid J.
65 Lynch Joseph, laborer
67 Clements Mrs. M., wid George
68 Weir Frank & Co.
69 Doyle Martin, laborer
McNeil John, shoemaker
71 Rennie Mrs. Elizabeth, wid W.
73 McCarthy Jeremiah, laborer
75 Perkins Mrs. Jane, wid Henry
McMullin Daniel, r

76 Schaifford Jos., laborer, r
77 Malone Wm., watchman
79 Baird David, tinsmith
81 Laurie J., & Bros., machine and engine works

Here Wellington st. intersects.

86 Loughman & O'Flaherty, grocers
87 Macdonald Duncan J., grocer
88 Loughman M., of Loughman & O'Flaherty
95 Cole Wm. J., storeman
97 Bennett Richard, fireman
99 Curran Maurice, trader
101 Roach Mrs. M., wid James

Here Spiers lane begins.

102 Laurent Joseph, fruit store
103 Joyce Patrick, laborer, r
Hinnigan Patrick, laborer, r
Walkley John, laborer, r
Christie Wm., laborer, r
104 Flanagan James, clerk
Seery Thos., blacksmith
106 Hubert Edmond, grocer
Lumburg Alex., laborer
107 Epps Frederick, tailor
108 Healy Michael, carter
109 Winnen Peter, blacksmith
110 McNally John, laborer
McInerney Mrs. A., wid M.
Clark Mrs. Ann, wid Thos., r
McNeil D., shoemaker, r
111 Bacon John, laborer
113 McGuirk Michael, shoemaker
114 Cavan Mrs. Ann, wid Thos
Braslin Anthony, carter, r.
116 Daly Cornelius, trader
Craven George, storeman
117 Tessier Jos., cooper and gauger
118 Cox James, laborer
Howard James, furrier, r
120 O'Loughlin Martin, of Martin O'Loughlin & Co.

Here Ottawa st. intersects.

126 Fox John, saloonkeeper
128 Daly Wm., laborer
130 Arnold James, water police
132 Matthews Mrs. Julia, wid R.
McEvoy James, laborer, r
136 Craven Lawrence, carter
139 Ives H. R., & Co., foundry
140 McGauvran L., blacksmith, r
144 O'Brien Patrick, brassfinisher
McLaughlin Edmund, engineer
146 O'Brien Thomas, tailor
Cheevers Wm., laborer
147 Millard R., & Co., railw'y suppl's
148 Archibald Andrew, engineer
150 Price Thomas, storeman
152 Prescott Christopher, blacksmith
154 Fitzgerald Maurice, laborer
154½ Phillips Thos., carpenter
156 Hennessey Mrs. Mary, wid D.
156½ McEvoy Thomas, laborer
158 Murphy Michael, blacksmith
158½ Stewart Alex., machinist
160 Doyle John, foreman
Powers Patrick, laborer
162 Maher Jas., mail clerk

PRINCE ARTHUR, from 112 Durocher to 271 University, St Antoine ward

6 Stanway Wm., clerk
8 Mussen Wm. W., clerk
10 Macpherson Jas., dept of the Interior, Ottawa
Wells Robt., clerk
12 Thrower A. P., stenographer
14 Geddes Henry H., estate agent

Here Shuter st. ends.

18 Angus William, manufacturer
Angus Geo. R., clerk G.T.R.
20 Black Chas. R., of Black & Locke
Young Kenneth, clerk
22 Young Mrs. A., wid hon. John
24 Cleghorne H., grain merchant
26 Porteous John, general freight agent G.T.R.
28 Aird Capt. Alex. D.
Aird James, clerk
Aird H. W., clerk
Lyman F. G., lumber merchant
40 Morgan James, jun., of Henry Morgan & Co.
Lyman F. G., of Grier & Lyman

Here Lorne av. ends and Lorne Crescent begins.

44 Houston Gavin, of E. G. Green & Co.
46 Rintoul W. H., of Rintoul Bros.
48 Ritchie H. K., stationery department G.T.R.
50 Coffin Mrs. M., wid W. F.

PROVOST, from Desery to St Michel, Hochelaga Ward

2 Monty E., grocer
3 Tetrault Aug., carpenter
5 Frégeau Louis, laborer
Fortin Frs., laborer
Simard Jacob, laborer
6 Champoux Zéphirin, laborer
7 Letourneau Louis, laborer
Thibault F. X., laborer
8 Pigeon Maxime, currier
Pigeon Pierre, laborer
9 Tremblay Mrs. C., wid Olivier
10 Duclos Hubert, carriagemaker
11 Savard Mars, laborer
Gilbert Damase, laborer
12 Girouard Frs. X.
18 Archambault Jos., laborer

QUEEN, from 67 Common north to 48 William, St Ann ward

2 Bonded warehouse
12 Nashville Charles, laborer
14 Sproles Samuel, laborer
16 Anderson Thomas, laborer
20 Regan John, laborer
24 Morin Frs., laborer
25 Scanlan Thos., founder
26 O'Connor John, cooper
29 Coutier Jérôme, carter
30 Lynch Nicholas, cooper
31 Coutier Pierre, laborer
32 Martin Jas. B., storeman
36 Booth R., foreman Great North Western Telegraph Co.
40 Noonan John, laborer
McGilp Peter, laborer

Here Wellington st. intersects.

48 Brush Geo., Eagle foundry
89 Johnson Hamilton, clerk
91 Hunt John T., laborer
Hodgson Andrew, laborer
92 Strachan Adam, laborer
93 St Lawrence Sugar Refining Co.

Here Ottawa st. begins.

112 Childs Chas., & Co., Montreal Last factory
114 Clark T. G., nickelplating
117 Ives H. R., & Co., hardware manfrs and founders
124 Harris, Heenan & Co., manufacturers of leather belting, lace leather, &c.

QUESNEL, from 114 Fulford to City limits, St Antoine ward

3 Smith Robert, laborer
Dwyer M., carter
4 Haddlesey Francis, heater
28 Richard Joel, bricklayer
Parson Thomas
McLeod George
32 Desmarteau Philéas, foreman
Blondin A., cabinetmaker
34 Racicot Charles
35 Stone John, conductor G.T.R.
36 Thérien Philéas, shoemaker
Brisebois M., carter
37 O'Connor Edward, cooper
38 Molleur François, laborer
39 Denison George, stores accountant C.P.Ry
40 Hawkins Mrs. Rosa, wid Thos.
41 Pettigrew Robert G., bookkpr
42 Sénécal Adolphe, hatter
Monette Magloire, joiner
43 Lampen capt. Henry
44 Thérien Pierre, grocer
45 Matthews A. R., lithographer
46 Brisebois Xavier, carter
47 Fernie John, carpenter
48 Grier James, machine factory
50 Franklin George, laborer
52 Ferguson Mrs. Mary, wid Peter
Allen George H., storeman
54 Rochon David, printer
Robert Alfred, laborer
56 Dugas François X., engineer
58 Garner James, laborer
Gauthier George, nailer
60 Trottier J. Benjamin, laborer

Here Dominion st. intersects.

66 Munday George J., policeman
Paquet Theophile, mason
68 Audette Joseph, grocer
72 Wightman Martin, foreman
73 Outram F., of G. Outram & Son
74 Guittar Maxime, baker
75 Patenaude Elzéar, butcher
76 Bernard Alfred, printer
Leblanc Célestin, laborer
77 Lanthier Célestin, contractor
Jarry Michel
Constantin Amable, saw mills
Larivière P., carter, r
Raymond Israel, blacksmith
Rodrigue Damase, carpenter
Valiquette Mrs. M., wid Aug.
78 Mathieu G. Odias, printer
Montminy Théophile, tinsmith
79 Sénécal Cyrille, carter
80 Legault Hormisdas, traveller
81 Godin Isidore, painter
Lacaille Chas., baker
83 Villemaire Michel, carter
85 Haindfild Napoléon, painter
87 Valiquette Antoine
Deslaurier Charles, mason
89 Byrne Patrick, com traveller
91 Lanthier Norbert, stonecutter
93 Parent Hosmer, laborer
Hurteau Nap., milkman
94 Foisy Isaïe, laborer
Swallow Robert, laborer
95 Alliston Mrs Isabella, wid Wm.
96 Smith John, blacksmith
97 Oprix Xavier, jeweller
98 Trudeau Léandre, gardener
99 Trudel Antoine, laborer
101 Paquette Félix, laborer
103 Paquette Thomas, contractor
104 Paquette Félix, stonecutter
Tiernay Mrs. M., wid J., drsmkr
106 Mallet Joseph, stonecutter

Here City limits end and St. Cunegonde begin.

QUIBLIER. See TUPPER.

RAILWAY TRACK, from St Bonaventure station to City limits, St Antoine ward

Great North Western Telegraph Co.'s office

Here Mountain st. intersects.

Here Aqueduct st. intersects.

Kearnan Brunett, laborer

Here Versailles st. intersects.

124 Charlebois Theodore, G.T.R.
126 Thesserault Charles, repairer

Here Lusignan st. intersects.

82 Farrell Charles D., painter
84 Moodie T. A., G. T. R.
86 Allo George, painter
88 Wilson Mrs., wid Thomas
90 Dupont Romuald, laborer
Emond Joseph, pilot
92 Vaillancourt Michel, G. T. R.
94 Briton Mrs. Sarah, wid Wm.
96 Severs James, gardener

Here Guy st. intersects.

Here Richmond st. intersects.

132 Maisonneuve Olivier, carter
134 Sauvageau Joseph, joiner
136 Foisy Jos., joiner
137 Vary Joseph, laborer
138 Perrault Liboire, joiner
139 Choinière G., laborer
140 Bourassa Arthur, tailor
Jackson Knight, velvet maker
141 Giroux Jean, painter
142 McKeen John, clerk
Crawford James
143 Favreau Napoléon, laborer
144 Wilson Mrs. S., wid George
Lee Mrs. Mary
White James
145 Farmer John, driver
146 Juneau Félix, waiter
Lacroix Joseph, printer
147 Lafontaine Joseph, laborer
148 Fuly Patrick, laborer
150 Gervais Mrs. C., wid Joseph
Charlebois Jos., barber
152½ Meilleur Jean Bte., painter
Turenne Jos., cabinetmaker
154 Beaulieu Jos., G.T.R.
156 Jenet Honoré, cabinetmaker
158 McMillan Chs., stonecutter

Here St. Martin st. intersects.

160 Hudon Jos., blacksmith
Hudon P. R., laborer
St Laurent Jos., carriagemaker
Benoit Arthur, grocer
162 Gagnon Baptiste, laborer
164 Pinsonneault Gilbert, carter
Dumeur Pierre, laborer
166 Frève François
Harven James, truckmaker
168 Gosselin Mrs. Marie, wid S.
170 Lebrain J., shoemaker
172 Dionne Jos., mason
Hall John, laborer

Here Leroux st. ends.

176 Raymond Alfred, blacksmith
178 Deslauriers X., laborer

Here Seigneurs st. intersects.

179 Bourdon Antoine, clerk
185 Bernier Frederic, joiner
Giguère Cléophas, laborer
186 Malouin Miss J., dressmaker
187 Gasien Théodore, factory
Montpetit Mrs., wid Gilbert
188 Alcott Samuel, file cutter
189 Dionne Joseph, coachman
190 Perigo Cyrus, storeman
192 Knox Wm., moulder
194 Michaud Jos., laborer
196 Barrie William, confectioner

Here Chatham st. intersects.

219 McKenzie Wm., carter
St Jacques Joseph
222 Shelly James, laborer
224 Trace William, laborer
226 Sélérié Abraham, gateman
228 Howet Wm., painter
230 Bariteau Mrs. Emélie, wid Jos.
232 Gilbert Edward, driver
Luttrell Alexander, baker
233 Tuff Mrs Mary, wid Thomas
235 Grant Alexander, laborer
239 Russell Andrew, laborer
241 Wilson Robert, machinist

Here Fulford st. intersects.

Here Bourdon av. faces 422 Seigneurs st.

RAPALLO, off 303 Craig north to 26 Dubord, St James ward

1 Perrault Louis, laborer
Riel J. Bte., laborer, r
Verret J. Bte, laborer, r
18 Lebel David, laborer
20 Brousse Guillaume, carpenter
Langlade Pierre
Passereau Pierre, laborer
Galli John, trader

RECOLLET, from 136 St Peter west to 207 McGill, West ward

5 Moss S., H. & J., woollens
11 Dominion Tweed and Wool Co., John Caldwell, manager
12 Gnaedinger L., Son & Co., hatts
13 Shaw Bros. & Cassils, leather
16 Gault Bros. & Co., warehouse

Here St. Helen st. intersects.

36 Hop House restaurant, Nap. Hébert, prop
37 Ramsay A., & Son, imp. paints
40 Jones F. C., engraver
42 Foley Thos., fruit dealer
43 Ward & Davidson, importers

REDPATH, off 1059 Sherbrooke, St Antoine ward

10 Morrice D., of D. Morrice & Co.
32 Greene E. K., of Greene & Sons Co.
58 Shaw B., of Shaw Bros. & Cassils
76 McTaggart Duncan, fuel agent G.T.R.
80 Wallis Herbert, supt. mechanical dept. G.T.R.
81 Johnston L. G., patentee Johnston's Fluid Beef
84 Nicholson Peter, contractor
106 Ogilvie W. W., of A. W. Ogilvie & Co.
Walsh John, gardener

RICHARDSON, from 37 Conde west to Island, City limits, St Ann ward

3 Keasey Frederick, laborer
Murphy Mrs. Mary, wid John
5 Harper John
9 Coté Joseph, carter
Hunt William, moulder
11 Biggs J., fireman, r
13 Sayers Robert, moulder
Raab Frederick, machinist
14 Starke Andrew, clerk
Starke W. C., clerk G.T.R.
Starke Andrew, jun., machinist
Starke George A., machinist
15 Leduc Joseph, grocer
16 Dunn Mrs. M., wid James
22 Burke Michael, miller
Cassidy John, storeman
26 Smith Thomas, fireman, r
28 Murphy Thomas, laborer, r
29 Baker Alfred, laborer
31 Minogua John, laborer
Brownhill F., shoemaker
32 Goyette Augustin, laborer
33 Fiset Charles, tinsmith
34 Shaw G. G., laborer
35 L'Heureux John, laborer
37 Dawson A., druggist
39 Chartrand Alphonse, carpenter
41 Breretol John, brakeman G.T.R.

Here Montmorenci st. intersects.

47 Sutherland William, laborer
49 Montreuil J. Bte., carpenter
Storey Mrs., wid Edward
61 Breen Patrick, heater
63 Metcalf T. S., steamfitter
Kenny John, roofer
65 Hennessy Mrs. E., wid Martin
O'Brien C., laborer
67 Browning George, trader
Wright W. R., painter
71 Rodden James, carter
Whelan Joseph, laborer
73 Cahill Mrs. C., wid James
77 Scanlan James, carter

Here Richmond st. intersects.

Redpath's lumber yard
Redpath's cooperage
Mitchell Alex., iron foundry
Shearer & Brown, saw and planing mills

Here Seigneurs st. intersects.

105 Lemond Duncan, tinsmith
105½ Kane James, carter
107 Sharkey James, bricklayer
O'Connor John, policeman
108 Durocher Henri, laborer
109 Dart Maynard, carpenter
Bréard Stanislas, laborer
111 Lines John, laborer, r
Cornay Mrs. M., wid Nicholas, r
112 McGuire John, laborer
113 Roberts Wm., laborer
114 Farran Thomas, laborer
115 Sarving Eugène, cabinetmaker
116 Cunningham W., laborer
117 Mallette Antoine, laborer
118 Adrain Alexandre, moulder
119 Coté Louis, carter, r
Durochers J. Bte., laborer, r
120 Cunningham J., beer driver
121 Ouellette Eustache
123 Morse P. W., laborer
123 Jacques André, cooper
124 Doheny Patrick, cabinetmaker
125 Cooney James, laborer
126 Dillon W., policeman
Doherty W., tinsmith
127 McCansery Andrew
128 Hayes George, grocer
129 Hudon Hilaire, policeman
Sheehan John, laborer
130 Richardson Robert, laborer
131 Turner William, engineer
132 McDonough Pat., stonecutter

132 McGuire Charles, laborer
Foster Henry, painter
133 Green James, laborer
134 Boisvert Louis G., grocer
135 Bell Edward, machinist
138 Smith W., finisher, r
Whitewood James, laborer, r
140 Collins John, laborer
142 Warren John, laborer
Gavagan John, constable
Hus Jos., laborer
144 Bouchard Ferdinand, machinist
146 Buckley M., conductor G.T.R.
148 Outram Charles
156 McGrath Patrick, laborer
Morencey Louis, bridgeman
159 McCormick W., laborer
160 Considine John, laborer
Pratt Francis, laborer
161 Watson Mrs. A. J.
162 Colfer Edward, cooper
O'Brien B., machinist
163 Moore James, trader
165 Russell John, laborer
166 Drew Mrs. M., wid John
167 O'Neil John, cabinetmaker
169 Kelly Henry, butcher
169½ Moussette T., blacksmith
Lecuyer Auguste, joiner
170 Burns James, storeman G.T.R.
173 Mulcahy W., laborer
Règne Cyrille, millwright
174 Moquin William, joiner
176 Munn John, storeman
183 Conway Mrs. M., wid William
Hogan John, machinist

RICHMOND, from 557 Wellington north to Richmond sq, St Ann and St Antoine wards

1 St Charles Club house, Henry S. Lomas, proprietor
Lomas Henry S., proprietor St Charles Club house
2 Robinson James, checker C.T.R.
Gamble J., trainmaster G.T.R.
Pollard Fred. G., agent G.T.R.
Benham Geo. S., clerk
Harris Henry B., car tracer
Keniston W., yardmaster G.T.R.
Tarling A., yardmaster G. T. R.
McGrath John, checker G. T. R.
Mullin Henry, customs officer G. T. R.
8 Donohue Mrs. M., wid T.
10 McGillivray Miss C., dressmaker
12 Payette F., engineer G.T.R.
Flood Mrs. Johannah
14 Walton Robert, foreman G.T.R.
Keys Timothy, shoemaker
16 Noel Mrs. A., wid D.
Couture Alex., trader
18 Losey T., customs officer
20 Gaskell Joseph, clerk
22 Jackson Robt., bricklayer
24 Nixon Mrs. C., wid W.
Gaherty D., M. D.
26 Underwood Joseph, fitter
28 Rollo John, fitter
29 Knowlton F., brakeman G.T.R.
30 Goldon —, G.T.R.
32 Gorman Sam., letter carrier
Gorman J. T., clerk G.T.R.
37 Rollo Peter, fireman
39 Ménard P. B., grocer
40 Thibeault Jos., grocer

Here Mullins st. intersects.

67 Skeith J., druggist and postmaster
68 Connaughton B., grocer
69 Beattie Jas., brakeman G.T.R.

Here Grand Trunk st. intersects.

80 Cocker Thomas, tinsmith
82 Tassell Wm., fireman
84 McBride John, fireman
McBride Mrs. Ann, wid R.
Riley Robert, laborer
Tassell William, laborer, r
Cornald Albert, laborer
86 Bean P. F., cabinetmaker

Here Centre st. intersects.

Here Richardson st. intersects.

Here St. Patrick st. intersects.

186 McCaffrey James, laborer

Here Basin st. intersects.

192 Laflamme Mrs. Z., wid J. B.
Cheif Wm., laborer
194 Charest Mrs. D., wid J. Bte.
196 Tucker Mrs.
198 Goudreau Charles, foreman
200 Leger Eusèbe, laborer
202 Renshaw John, wood dealer
204 McArthur W. L., & Co., grindstones

Here William st. intersects.

221 Reed Samuel S., bookkeeper
223 Harold G., laborer
225 Gorhan L., laborer
227 Dorais J Bte., laborer
Laurier Zotique, shoemaker
Fortin Jos., boilermaker
229 Cheval Ovide, broommaker
Cheval Dolphis, sculptor
231 Winder John, upholsterer
232 Choquette Mrs. H., wid Baz.
Mulhearn Jas., laborer, r
233 O'Connell Ed., foreman
234 O'Connell Bernard, carter
Cannon Joseph, carpenter
Meloche Jean Bte., driver
235 Copper George, laborer
237 Walpole A. H. C., weigher
239 Quinn John, carpenter

Here Lock lane ends.

248 Fourney Wm., engineer
245 Smith J. W., threshing machines
246 Kendal R. J. & N., waggonmkrs
247 Falardeau Charles, warehouse
251 Smith Mrs. Mary, wid John
252 Costigan J., of J. Costigan & Co.
Costigan Richard, of J. Costigan & Co.
Costigan Alex. H., student
253 Tees John, grocer
254 Shearer Mrs. E., wid A.
256 Pickett Mrs. E., wid W. F.
Pickett Wm., clerk
263 Malagan Michel, laborer
264 Lespérance George, carter
265 Hasselett Alexander, carter

Here Costigan lane ends.

271 Legendre L. O., boots and shoes

Here Notre Dame intersects.

281 Wight G. L., druggist
284 Séguin Ovila, machinist
Jette Mrs. C., wid George
Payette F. X., bricklayer
286 Gordon Mrs. D., nurse
290 Legault Joseph, blacksmith
292 Gravel Célestin, moulder
293 Mackay Stephen, agent
295 Fogarty Mrs. A., wid T.
297 Patterson John, upholsterer
Patterson Mrs. M., wid John
Patterson A. T., clerk

Here Metcalfe lane begins.

300 Parent Joseph, guardian
Parent Mrs. P., fruit store
301 Paxton Wm., cooper

Here Paxton av. begins.

306 St Joseph's church, R. C., rev. L. Z. C. Champoux and rev. J. U. Leclerc, P.P., curés; revs. Z. Auclair, M. H. Charpentier, R. Hétu, and A. Plantin, assistants
307 Trottier Alfred, butcher
319 Fitzsimmons Wm., carter
321 Sarrasin Ed., trader
322 Christian Brothers' school, Brother Maurilius, director
327 Laporte Hormisdas, grocer
331 Villeneuve Joseph, butcher

Here Trudel lane begins.

333 Dansereau Jos., of Laporte & Dansereau
Brisebois Théodule, butcher
334 Marion J P., notary
336 Aubertin Miss A.
Aubertin Miss C.
337 Lemieux Jules, laborer
Hurtubise Barnabé, blacksmith
338 Crevier Mrs. L., wid Luc
341 McAllister Andrew, confectioner
342 Lévesque Thadée, finisher
343 Roy Amédée, finisher

Here Mysterious st. ends.

344 Malo J. M., & Co., grocers
Malo J. M., of J. M. Malo & Co.
345 Bermingham John F., clerk
346 Day E., of Day & DeBlois
Day J. B. S., cutter
Day Ovila, merchant
347 Gauvreau N., foreman
348 Plante W., cabinetmaker
350 Langstaff Ed., porter G.T.R.
Langstaff J., clerk G.T.R.
351 Boudreau U., butcher
Carley Mrs. D., wid N., dressmkr
Perras Joseph
Perras L., of Toupin & Perras
352 Emond Aug., hatter
Emond Louis, laborer
353 Poirier Mrs H., wid T.
354 Cousineau Mrs. F., wid T.
355 Léger Antoine, contractor
355½ Hayden Charles, conductor
356 Desjardins Magloire, advocate
357½ Léger Jules
Lamarche E., joiner, r
Meilleur Hormidas, painter, r
358 Lecavalier Siméon
359 Millette F. X., joiner
359½ Brophy Wm., finisher
Lenoir Henri, blacksmith, r
Bienjonetti P., manager Commercial Agency of Canada
361 McEwans W. J., agent
362 Miller Henry, com traveller
363 Manseau Charles, clerk
Lemire E., wood merchant
364 Montigny P. A. T., agent
365 Daigneault J., bricklayer
St Aubin Louis, coachman
Léveillée Mrs. Marguerite, wid J.
368 Beauchemin C., carriagemaker
Godin Mrs. A., wid F. X.
McQuisten Mrs. A., wid P.
Lusignan F. X., piano tuner
Fitzallan Frank H., clerk, r
Labelle Arthur, carter G.T.R., r
Robichaud Mrs. E., wid Joseph
372 Guérin Narcisse, grocer

Here Lachine R. R. track intersects.

380 Lévèque A., shunter G.T.R
Léger Damase, cabinetmaker
382 Belair Isaïe, carter

384 Brisebois Damase, laborer
386 Brodeur J. B., joiner
388 Rondeau X, laborer

Here St. James west intersects.

391 Cantin D. C., horseshoer
409 Macfarlane Robert, steam saw and planing mills
416 Guinan James, laborer
Payne Mrs. L., wid George
418 Attenborough Mark, joiner
Dodd T. E., bookkeeper
420 Dodd Mrs. J., wid Jos.
Kiernan Daniel, watchman
Grandchamp Léon, policeman
Lenoir Ulric J., clerk
426 Greet D., bookkeeper
426½ Thompson John, trader
428 Loynachan Duncan, foreman
428½ Moore Z. W.
430 Boyd Robert E., manager
430½ Lamb R., com traveller
432 Prior Mrs. E., wid P.
Prior T. F., clerk G.T.R.
432½ Moore John, clerk
434 Martin E., agent
436 Moore E. B., bookkeeper
440 Beaudin Siméon, of Loranger & Beaudin
441 Asile Bethlehem, sister Levêque, superioress
442 Robertson Miss N.
444 Dickson W. E., of Trenholme, Taylor & Dickson

RICHMOND AVENUE, from 296 Guy west to 29 Richmond sq, St Antoine ward

5 Borden Mrs. Isabella, wid John
Borden Wm., carpenter
7 Linton David
9 Dunham W. A., last mnfr
11 Scullion W. G., excise officer
13 Allan Mrs. Helen, wid James
15 Slogie Alex., tailor
17 Cook George A., plasterer
19 Prior F. John, bookbinder
31 Egan C., of C. Egan & Co.
Egan G. C., of C. Egan & Co.

RICHMOND SQUARE, off St Antoine, at head of Richmond, St Antoine ward

1 Bethlehem asylum, Grey Nuns, sister Levêque, superioress

Here Richmond st. ends.

2 Larmonth John, jun., of Larmonth & Son
4 Young J. G., sec.-treas. Canada Paper Co.
6 Valois Jules, general agent
7 Dwyer Dennis, gardener
McMillen Wm., machinist
Quinn Mrs. S., wid Jas.
8 Twohey E. H., U. S. customs officer
9 Renuie J. A., solicitor of patents
Hayes Michael
10 Neher Martin, map colorer
11 McCann Ed., moulder
12 Ryan Miss Maggie, teacher
13 Hamilton Mrs. E., wid James
Drew Mrs. Catherine
Tasker Mrs. Agnes, wid Wm.
14 Edson Mrs. Elvira, wid Hiram
15 French William
French Miss P., dressmaker
16 Neville John, sen., wood mrch
16 Neville George A., secretary engineer's office G.T.R.
Neville Wm. A., engraver
17 Muir Mrs. E., wid rev. P. D.
18 Blow Miss M., school teacher
21 McLennan Alex, grocer
McArthur James, student
McLennan Duncan, grocer
23 Butler Thomas, miller
Duffy John A., clerk G.T.R.

Here St. Antoine st. intersects.

25 Turner Chs. D., clerk G.T.R.
26 Davis J. D., of Bryant & Stratton's Montreal Business college
27 Gordon Mrs. L., wid rev. J. A.
Mitchell B. D.,
28 Jenkins J. F. T., M.D.
29 Smyth John, machinist
30 Smith Wilbrod, school teacher
31 Clapham C. C.
32 Cutler Mrs. C., wid capt. Chas
31½ Snyder G. A., telegraph operator G.T.R.
33 Wade Thomas, carver
Brown Alfred, clerk
Dunsby Albert
34 Armstrong Henry, boot crimper
35 Howley B., bricklayer
Young J. K., shipping clerk
36 Fisher C. A. L., manufacturer
38 Doyle James, cattle dealer

RIVET, off 40 Fullum west, St Mary ward

8 Papineau Mrs. C., wid Noël
10 Montbriand G., leather cutter
12 Lanoue Moïse, laborer
14 Sims Charles, blacksmith
16 Clark Daniel, engineer
18 Larocque John, glassblower
20 Frawley P., jun., boilermaker
Frawley Pat., sen., shoemaker
22 Gildard Chipman, conductor
24 Giroux Alfred, foreman
26 Beauchamp Louis, laborer
28 Guilbault Joseph, clerk
30 Perreault Joseph, fireman
32 Bellefeuille L. J. R., school teacher
34 Fortier Octave, cabinetmaker

ROBB TERRACE, between 19 and 61 St Catherine, St Mary ward

1 Kerr Timothy, agent
3 Lanctot Oscar, com traveller
5 Globensky David, flour merchant
7 Kendall G. H., of G. H. Kendall & Co.
9 Vandal Philippe, advocate
11 Bourdon Mrs. C., wid Antoine
13 Bourdon J. A., lumber merchant
Ryan William, machinist
15 Plante Alexis, carter
17 Robinson George, bookkeeper
18 Thouin Amédée, C.P.R. traveller
19 Tyldsley Joseph, fitter
20 Doyle John, laborer
21 Morin Joseph, carpenter
22 Boon Mrs. H., wid John
23 Sénécal Louis, baker
24 Dionne C. P., engineer
25 Poirier Hermas laborer
26 Lavoie Médard, laborer
28 Lavoie Jean Bte., carpenter
29 Farmer Augustin, engineer
30 Daees Thomas, musician
32 Coyle Charles, rope maker
34 Tétrault Joseph, bricklayer
36 Rhéaume Narcisse, laborer
38 Bénard Antoine, trader
40 Upton Joseph T., clerk

ROBERT, off Delorimier av, St Mary ward

Not built upon.

ROBILLARD, from Pacific Railway track to 85 Moreau west, Hochelaga ward

24 Savaria Louis, engineer
26 Loriot Cyprien, joiner

Here Marlborough st. intersects.

33 Labonte Ovila, laborer
36 Noton Robert, clerk
Noton John, gardener

ROBIN, from 250 Visitation west to 389 Amherst, St James ward

1 Boisseau Néré, shoemaker
2 Michon Louis, grocer
Labelle J. Bte., tanner
Denis John, shoemaker
5 Bonnamie Damase, shoemaker
7 Pilon J. Bte., laborer
Desroches Joseph, carter, r
7½ Chaput Babilas, upholsterer, r
10 Bélanger Louis, bar clerk
12 Dagenais Mrs. Euphémie, wid J.
Gourd Moïse, laborer
Dagenais Cyprien, plumber
Faquette Theophile, laborer
13 Bisson Charles, laborer
Vaillancourt Alphonse, artist, r
Maillet Mrs. Mary, wid Isaac, r
15 Miron Philéas, laborer
Picotte Alex., leather cutter, r
17 Arbour Théodore, tailor
Hétu Mrs. A., wid F. X.
Hétu Miss Mary, school teacher
19 Meloche J. Bte., grocer

Here Beaudry st. intersects.

26 Tetrault Isaïe, wood dealer
28 Michaud Frédéric, boot and shoe manufacturer
30 Brouillet Auguste, boot and shoe manufacturer

Here Montcalm st. intersects.

36 Pelletier A. hotelkeeper
38 St Jacques Ed., car conductor
40 Martel Eugène, carter

Here Wolfe st. intersects.

Here Amherst st. intersects.

RODNEY, off Delorimier av, St Mary ward

Not built upon.

ROLLAND, from 37 Mountain west to 213 Aqueduct, St Antoine ward

4 Prudhomme Mrs. M., wid S.
6 Kingsley Francis, carter
7 Jubinville François, carter
8 Kingsley Calixte, carter
9 Barbeau Selvinie, grocer

Here Poêle lane intersects.

10 Davis Edouard, shoemaker
11 Duggan James, carter
12 Miar Louis
14 Labelle Anselme, storeman
16 Parent Timoléon, shoemaker
17 Macdonald Charles, baker

18 Allard Joseph, joiner
Bibeau Olivier, roofer
Neveu Pierre, laborer, r
19 Gagné Elie, laborer
21 Phenix Zotique, carter
22 Larose Adolphe, carter
23 Lepine Gillon, bookbinder

Here St. Léon lane ends.

24 Sarrasin Elie, saddler
25 Smith Thomas, boatman
27 Bougie Arthur, barber
29 Scott John, carpenter
Dubois Aîné, carpenter

ROPERY, from Grand Trunk north to St Patrick and facing Converse's rope-walk. Being outside City limits, names will be found in Alphabetical order in Village of St Gabriel

ROUSSEAU, from 14 Campeau west to 39 Lacroix, St James ward

1 Bélanger Octave, joiner
Daoust Mrs. M., wid F. X.
Richard Joseph, finisher
3 Kelly Mrs. Mary, wid Patrick
5 Greaves Charles, agent
6 Leclaire Henri, printer
Leclaire Marc, blacksmith
Leclaire Emile, printer
7 Moussette Mrs. Leonard
Lavigueur Roch, artist
8 Fitzgerald Michael, laborer
Côté Thomas, laborer
9 Birtz Norbert, clerk
10 Wagner R., glass engraver
11 McVey Henry, hackman
Lachapelle Arthur, laborer
11½ Doucet Narcisse, carter
12 Kerrigan Michael, watchman
13 St Georges Léon, carter
Beauvais Mrs. A., wid J.
14 Flamand Joseph, laborer
16 Bédard Edouard, blacksmith
18 Lafrenière Mrs. F., wid L.
20 Cardinal Jerome, machinist
24 McCormick Daniel, of Harkin & McCormick
26 Leblanc Charles Louis, clerk
28 Dubois Joseph, cooper
30 Papillon Félix, furrier
Asselin François, sawyer
Massicotte Frs. X., laborer
St Amour Frs., laborer
32 Thouin & Désautels, grocers

ROY, from 426 St Denis west to 629 St Lawrence, St Louis ward

19 Clément Adolphe E., grocer
24 Primeau Louis Antoine, principal Olier school, R. C., for boys
Olier school, R.C., L. A. Primeau, principal; Azarie Martin, caretaker
Commercial academy, St Denis branch, L. A. Primeau, principal; Azarie Martin, caretaker
27 Brien Camille, grocer

Here Sanguinet st. intersects.

45 Lalonde Alf., general store

Here Laval av. intersects.

60 Hudon P., of Hudon & Painchaud
62 Shewan Alex., com traveller
64 Andrew John, professor
66 Kennedy John, inspector

Here Cadieux st. intersects.

77 Carroll J., milkman

Here St. Hypolite st. intersects.

91 Phelps R. E., asst bridge master South Eastern R.R.
93 Wilson J., of Mitchell & Wilson
95 Ross John H., clerk
97 Howard J. H., grocer

Here St. Dominique st. intersects.

99 Levigne E., butcher
101 Trepanier E., barber
114 Daoust A., of Daoust & Frère
115 Harbour Rémi, barkeeper

Here St. Lawrence st. intersects.

119 Squire Roland M., piano manufacturer, tuner and repairer
121 Lortie Cyrille, hardware
123 Vallaire Jos., bookkeeper

ROYAL LANE, from 1915 Notre Dame north to 365 St James, St Antoine ward

8 Bowles James, bread driver
9 Kegle M., tailor
10 Cowie William, carter

Here Pea lane intersects.

11 Tessier Narcisse, shoemaker
12 Mell William, bricklayer
13 Coughlin L. L., storeman
14 McKee John, laborer
15 Grant James, horseshoer
16 Thomas Mrs. C., wid Frs.
18 Ferry Mrs. M., wid H.
19 Laramée Paul, carpenter
Godin Mrs. M., wid Isidore
Tourangeau Rosaire, carpenter
20 Lang Peter, C.P.R.
21 Abbey James, laborer
23 Mitchell Peter, laborer

RUSHBROOK, from Hibernian to Napoleon road. Being outside City limits, names will be found in Alphabetical order in Village of St Gabriel

RUSSELL, off Delorimier av, St Mary ward

Not built upon.

SANGUINET, from 401 Craig north to 410 Sherbrooke, St Louis ward

2 Goulet A. H., hotel
Ouellette J. B., tinsmith
Gagnon Frs. X.
4 Laporte Joseph, plumber, r
6 Barrette Jos., clerk

Here Laberge terrace begins.

7 Daniel Mrs., wid Joseph
Benoit Alfred, laborer, r
Dagenais Louis, laborer, r
8 Whittaker John, carter
9 Bigras John, laborer
10 Desnoyers Mathias C., police magistrate
12 Couillard Mrs. A., wid Thomas
Couillard Chas., bookkeeper
Filion Charles, clerk
13 Sansfaçon Alph., moulder
Filion G. D. L., bailiff
14 Brunelle Léon, photographer
15 Riendeau Antoine, moulder
Racicot Antoine, trader
Bisaillon Alex, barber
Giroux Louis, laborer
16 Whittaker J., wood yard
17 Mercier Edouard, shoemaker
Desmarais Mrs. M., wid J.
Robillard Samuel, plasterer
Micheleau Emile, clerk
19 Huipp Joseph E. H., druggist

Here Vitré st. intersects.

20 Lamothe Jos., cabinetmaker
21 Crompton Mrs. Bridget, wid J.
Crompton James, clerk
22 Duverger J. Bte., clerk Recorder's court
23 L'African Mrs. Ann, wid Etienne
24 Sullivan Michael, driver
25 Dorais Narcisse, clerk
Dorais Pierre, clerk
Morin Ernest, carpenter
26 Boucher E., fruit importer
Bigaouette Albert, clerk
27 Houston James, storeman
28 Ouimet Miss Hermina, bdg hse
Forget Philéas, student

Here Dubord st. ends.

30 Berthiaume T., of Berthiaume & Sabourin
31 Macdonald Alex., stevedore
32 Grenier Joseph, fruit dealer
Lafrenière Euclide, painter
33 Provencher Alphonse, hatter
34 Hart Richard, fruit dealer
35 Kelly John, trader
36 L'Heureux Mrs. C., bdg hse
L'Heureux Henri, plumber
L'Heureux Arthur, clerk
L'Heureux George, printer
Pérusse A., shoemaker
Pratte Geo., shoemaker
Perrin A., jeweller
Leblanc Antoine, clerk
37 Palizza Giovanni B., painter
38 Montreal Steam Dye works, Jas. Mitchell, propr
39 Irvine William, grocer
40 Dwyer John, tailor
41 Hamel Alfred, policeman
Pagé Miss F., dressmaker
Léonard George, printer
Dufresne Olivier, barber
42 Delorme F. X., butcher
Delorme Stanislas, shoemaker
43 Barnes George, special constable
44 Guillaume Félix coppersmith
45 Murphy Patrick, detective
46 McHenry Miss Isabella
Guillaume Ed., coppersmith
47 Richer O. A., advocate
Richer Ovide H., M.D.
Bibaud Maximilien, advocate
48 Desforges Pierre, bookkeeper
Lachapelle Miss Emma, teacher
Piché Mrs. E. U.
49 Collins Miss Emélie
50 Fyfie Jules, clerk
50½ Collas Emile, moulder
51 Gorman P., clerk U.S. Consulate General
52 Cotté Pierre, trader
53 Sénécal André, clerk
54 Finelle Mrs. O., wid Antoine
55 Dudevoir L., leather cutter
Thibault Narcisse, messenger
56 Logette J. Bte., fruit dealer
57 Dufresne J. B. R., watchmaker
59 Auclair Etienne, clerk
61 Dumont Joseph, joiner
63 Doin Armand, of Lorge & Co.

65 Bourbonnière N. G., notary
67 Lanning J. John, private sec to general manager G.T.R.
67½ Creed Henry, steamfitter
69 Conway Mrs. A., wid Thomas

Here Lagauchetière st. intersects.

70 Lefebvre Edmond, com traveller
Lefebvre E. E., student
71 Gauthier Arthur, clerk
72 Mercier Antoine, clerk
73 Dubois Wm., fish dealer
74 Bagg David, shoemaker
75 Seers Amable, roofer
76 Penrose John, carter
77 O'Connor Mrs. A., wid Michael
78 Papillon Geo., furrier
78½ Bousquet Joseph, captain
79 Gilbert James, fireman
Monjeau Benjamin, laborer
80 Généreux Louis, tailor
80½ Callery Patrick, letter carrier
81 Conquest James, fireman
Stewart Thomas, bookkeeper
White Carey, machinist
82 Oxley Mrs. L., wid Charles
83 Whitehead James, driver
83½ Drolet Chs., bookkeeper
84 Tuck George, collector
85 Lafricain Ulric, polisher
85½ Coallier J. B., customs officer
86 Chouinard A., bookkeeper
87 Daniel Pierre, printer
Johnson John, laborer, r
87½ Lefebvre Onésime, foreman
88 Idler W. G., provision dealer
89 Chagnon Gustave, gilder
91 Monday O. J., of Langevin & Monday
92 Hurteau A., & Frère, lumber
93 Théoret Mrs. Zoé, wid Gabriel
Théoret Ernest, silverplater
94 Valiquette Baptiste, stableman
95 Thom Peter V., clerk
96 Hamel Louis, carter
97 Paquin André, blacksmith
99 Wynn James, salesman
Wynn Robt., banknote printer

Here Dorchester st. intersects.

103 Payette Jos.
Lavallée Benj., shoemaker
109 Dufort Mrs. Zoé, wid J.
St Onge Louis, joiner
115 Hoston Richard, laborer
117 Collette Ernest, merchant
119 David Mrs. Delima, wid Octave
Filion Honoré
Bradford Miss Esther
Filion Henri, mail clerk
121 Benjamin A. A., clerk
123 David Mrs. M., wid Louis
125 Rochon Auguste, saddler
127 Bourdon J. B., upholsterer
129 St Antoine N., grocer

Here Boyer st. ends.

131 Homier Mrs. E., wid F. X.
Charron Théodule, joiner
133 Gervais Louis, carpenter
Durocher Narcisse, clerk
135 Parkins H., clerk
Roberge A., agent
136 Gauthier F. X., operator
137 Leblanc Charles, hotelkeeper
Donaghy Chas. H., fruit dealer
138 Prairie E., clerk
139 Bourgoin Charles, painter
St Jean Basile, shoemaker
Riendeau Liguori, bookkeeper
140 Lepage & Pepin, contractors
Monette Fabien, bookkeeper
141 Charbonneau Mrs. A., wid J. B.
143 Boulard P. Oscar, merchant
Paré F. X., merchant
144 Pepin L., of Lepage & Pepin
146 Lambert Miss H., dressmaker
Lambert Miss O., dressmaker
148 Pepin Henri, of Lepage & Pepin
149 Christin Jos., & Co., soda water
Christin Jos., of Jos. Christin & Co.
150 Hansley Mrs. E., wid Mathias
151 Viger Denis S., bookkeeper
153 Marcou Alphonse, driver
155 Malo Toussaint, excise officer
157 Lavigne Nap., joiner
159 Mongeau Adolphe, jeweller
160 Beaudry E., merchant
161 Boujeau Victor, tailor
162 Rolland A. B., of J. A. Rolland & Co.
163 Auger Mrs. M., wid J. B.
Duchesneau H., confectioner
164 Reid James, jun., clerk
165 Bernard Bernard, merchant
166 Gagnon Arthur, of Gagnon & Tousignant
167 Pominville F. X., foreman
168 Dumouchel Mrs. H., wid Thos.
Dumouchel Hubert, clerk
169 Geary N. H., com traveller
170 Lepailleur J. A., bailiff
Lepailleur F. M., bailiff

Here St. Catherine st. intersects.

171 Labrecque, A. A., grocer
177 Guilbault J. Bte., inspector
179 Deslauriers Etienne, carpenter
180 Filiatrault Léon, mason
Lavallée J. M., joiner
181 Gobin Joseph, shoemaker
183 Barbeau Ph., clerk
Deragon Mrs. P., wid J. B.
184 Leclerc Pascal, customs officer
185 Labelle Nap., jeweller
186 Lynch J., bookkeeper
187 Goudreau Pierre, laborer

Here Picard lane ends.

188 Déroche Alfred, silversmith
189 Thibaudier Henri, clerk
189½ Renaud Louis, clerk
190 Perrot Alex., shoemaker
Payette Nap., bookbinder
190½ Madran Léon, painter
Perrault Jos., shoemaker
191 Maidran Jos. J., shoemaker
Ruel David, clerk
193 Coté Charles, carter
194 Rousseau Léon, finisher
Granger A., clerk
196 Moreau Mrs. C., wid A.
198 St Jacques Mrs. M., wid C.
Lebeau Moïse, painter
Wilhelmy F., driver
Ethier Miss E., dressmaker
Loranger Alphonse, joiner
199 Lamoureux Ed., bookbinder
200 Lamontagne J. B., grain dealer
201 Marchand A., carpenter
202 Leblanc Louis, cook
Piché F. X., driver
208 Charbonneau Joachim, tailor
204 Marleau Isaac, bookkeeper
Parand Joseph, carter
205 Genin J. R., clerk
206 Normandeau P. E., clerk
Watson J., stonecutter
Barrette François, storeman
207 Gravel Joseph
210 Picard Joseph N., bookkeeper
Pagé Charles, musician
211 Bérard Charles, printer
212 William Miss C., dressmaker
213 Guilbault Benj., sculptor
215 Laporte Ulric, grocer

Here Mignonne st. intersects.

217 Lachapelle A., grocer
219 Leconte Arthur, clerk
221 Beauvais Julien, mason
223 Monette Joseph, bricklayer
225 Perreault Jos., shoemaker
226 Laurier Charles, painter
Rivet Tancrede, driver
227 Gervais Belani
229 Gagné Gilbert, shoemaker
Lepage Urgèl, cabinetmaker
231 Payment Louis, mason
233 Latour Arsène, joiner
Jeannotte Mrs. P., wid W.
Jeannotte Alfred, clerk

Here Marie Louise av. ends.

234 Lavigne Emery
Lavigne Joseph, student
236 Beauvais Wilfrid, tailor
238 Bergeron Aug., printer
238½ Sylvestre Olivier, laborer, r
240 McGrath Geo., painter
McGrath Thomas, plasterer
Paquette I., joiner
241 Gougeon Edouard, clerk
242 Vallée H., carter
Lachance Mrs. E., wid Alex.
243 Cherrier Ulric, driver
Jutras Charles, carter
Auclair Alfred, sculptor
244 Cyr Dolphis, laborer
245 Boire Mrs. M., wid F. X.
Boire F. X., tailor
245½ Campeau F. X., clerk
246 Ouellette H., laborer
248 Barck Joseph, shoemaker
249 Lapointe F. X., shoemaker
Renaud Onésime, shoemaker
250 Rochon Théophile, plasterer
251 Lagacé Jos., laborer
252 Thibault Joseph, bailiff S.C.
253 Filiatrault Louis, tanner
254 Paquette Wilfred, clerk
256 Forgue Alex., blacksmith

Here St. Emery st. ends.

256½ Lapointe Ovila, tailor
258 Paradis Pierre, laborer
260½ Cloutier Wilfred, painter
262 L'Ecuyer Miss E., dressmaker
Galuette Joseph, clerk
Piché Joseph, upholsterer
262½ Jutras Joseph, grocer
263 St Antoine Edouard, gro
264 McLung Henry, carter
265 St Pierre Damase, driver
266 Arnoldson Mrs. A., wid John
Brennan M. T., M.D., professor Jacques Cartier Normal school
267 Giband Adolphe, joiner
Drapeau C., lather
268 Bloomfield Jos., policeman
269 Bérard Alfred, carriagemaker
270 Earley John, carter
271 Lagarde J. C., printer
272 McCoughlan Ant., foreman
274 Douin Renée, patternmaker
276 Morisseau Joseph, painter
278 Chartrand Charles, laborer
279 Mercil E., & Son, machinists
280 Girard Wm., laborer
Euard Chas., laborer
282 Desroches Jules B., shoemaker
284 Bergon Hector, laborer
286 Durand Jos., carter
288 Gélinas Evariste, shoemaker
Bernier Onésime, guardian
302 Dubois Joseph, clerk
303 Marcotte Octave, yardkeeper road dept. yard
304 Renault Geo., boots and shoes
305 Rousseaux F. X., foreman Road dep't yard
307 Chamberland H., painter
309 Deschamps Ulric, bookkeeper
Deschamps Frs., joiner
Monette Louis, laborer

309 Gibault Adolphe, joiner
Davignon P., blacksmith
Rivet Edward, laborer

Here Ontario st. intersects.

SCHOOL HOUSE, formerly St Philippe lane, from 16 St Felix west to 19 Mountain, St Antoine ward

2 Binette Pierre, tanner
Brisebois Augustin, shoemaker
3 Prévost Narcisse, laborer
5 St Felix school, R. C., sister St Claude, superioress
6 Simoneau N., inspector
8 Guimond François, carter
9 Leroux Joseph, blacksmith
10 Ethier Joseph, carter
Barsalou George, carter
11 Brunet David, shoe store
12 Serrurier Alphonse, carter
17 Sylvestre P. N., moulder

SCOTLAND. See ARGYLE AV.

SEATON. See CHAMPLAIN.

SEAVER, from St. Joseph to 24 Robillard. Hochelaga ward

42 Wright Henry Blake, notary
61 Boivin Henri, night watchman

SEBASTOPOL, from the Grand Trunk Machine shops, north to 576 Wellington, St Ann ward

Stores department G.T.R.
John Taylor, gen storekeeper
30 Simpson Mrs. Eliz., wid John
32 Moxon Wm.
Caldwell Wm., finisher
34 Perry Mrs Sarah, wid Walter
36 Bates William, boilermaker
38 Hill William, laborer
Pinkerton Robert, boilermaker
Wolsenholme Jas., boilermaker
40 Morrow John, boilermaker
42 Pearson Thos., watchmaker
44 Jenner Wm. G., fireman G.T.R.
Mann R. J., com traveller
46 Fairhurst John, clerk
52 Henley Wm., machinist
54 Jones Thos., blacksmith G.T.R.
56 Buchanan Malcolm, coppersmith
58 Kitts Charles, machinist
60 Smith Henry, watchman
62 Miller Wm., engine driver
Eversten Edward, engineer
64 Davidson Mrs. Mary, wid Matt.
66 Cross Mrs. Helen, wid Henry
68 Henley Wm. Thos., fitter G.T.R
Higginson Thos., striker G.T.R
70 Thompson Edward, painter
72 Hunter George, striker G.T.R.
74 Emery Wm., striker G T.R.
Wilson William, fireman G.T.R.
76 Harris Charles, fireman G T.R.
78 Brammer Mrs. H., wid John
Simpson John, watchman
82 Cooke James, laborer
84 Wright Adam, laborer
86 Wilkins Frank, machinist
88 Tattersall Thomas, laborer

Here Favard st. begins.

97 G.T.R. shops, engineer dep't, John Walton, foreman
104 Williams Albert, machinist
106 Downey Mat., fireman G.T.R.
108 Livingston Allan, laborer
Myers John, laborer
110 Surprenant Zéph., shoemaker
118 Riddell James, engineer G.T.R.
126 Edmunds Martin, steelmaker
Gollon Hugh, carpenter
St Matthew's church, rev. W. R. Cruikshank, minister

SEIGNEURS, from Grand Trunk Railway track north to near 1154 Dorchester, St Ann and St Antoine wards

Anwright Michael, bridgekeeper
Charlebois Arsène, bridgekeeper

Here Lachine canal intersects.

191 Ogilvie A. W., & Co., Glenora Flour mills
201 McKinley John, saloon
205 Bellemare Emery, blacksmith
207 Amiotte Alexandre, shoemaker
210 Montreal Axe and Edge Tool factory, T.J. Mocock & Sons, props
211 Guilloyle Jos., tobacconist

Here William st. intersects.

220 Bradford Mrs. Helen, wid Benj., fruits
221 Chenette Cléophas, restaurant
222 Pelland Antoine, carpenter
224 Rourke John, boilermaker
Myles Wm., bricklayer
226 Polan John, clerk
Hamingford Robert, laborer
Moore William, miller
Moore John, clerk
238 Towers John, driver
240 King Michael, finisher
242 Loisseau J. Bte., blacksmith
244 Franchère Mrs. M., wid Ed.
Cadieux Jos., cooper
Carland Wm., finisher
246 Bisaillon Edouard, laborer
248 Derique Paul, blacksmith
250 Fraser John, trader
Barrette Guillaume, laborer
Hutchinson George, laborer
Penk George, laborer
Power John, clerk
Kennedy Wm., blacksmith
Rogue Robt., brakeman
Polan John, machinist
252 Charbonneau Ephrem, grocer

Here Payette st. begins.

256 Trépannier L., saloon keeper
256½ Tessier Joseph, carpenter
260 Vallée Louis, carter
262 Stewart John, agent
264 Achim Michel, joiner
268 Booth James, sailor
Booth Mrs. M., wid J.
270 Conlon Bernard, P. O. clerk
271 Larin Pierre, furniture dealer
275 Lann Mrs. Anna, wid Amos
Ross Mrs. Martha, sick nurse
277 Brown Wm., stonecutter
279 Labelle Thomas, shoemaker
283 Macdonald Mal., grocer
Laurier N., boots and shoes

Here Notre Dame intersects.

291 Simond J., hotelkeeper
292 Giroux P. O., chemist
294 Maranda J. Bte., carpenter
296 Toupin Alphonse, clerk
Dozois Xyst, clerk
Germain Joseph, laborer
Bastien Odilon, joiner
Duval Théophile, laborer
Légendre Omer, clerk
298 Paterson James, moulder
300 G. N. W. Telegraph Co.'s office, J. C. Lafortune, agent; R. Kerrigan, chief operator
301 Thompson Peter, machinist
Bouthillier —, painter
Harman James, laborer
302 Police Station No. 8, S. Niquette, sergeant
Parker Ed., acting sergeant
Dekonnick Henri, acting sergt.
303 Bélanger Joseph, cabinetmaker
305 Marchand Ed., machinist
306 Taylor W. H., fireman
307 Vadeboncœur Dom., clerk
308 Fire station No. 12, Johnson Mitchell, guardian
Mitchell Johnson, guardian
309 Fortin Antoine, engineer
311 Campbell Thomas G., clerk
315 Dodds Robt. B., foreman
316 Legault S., blacksmith
317 Chapman Henry, lockman
319 Langlais A., patternmaker
320 Leroux Mrs. T., wid Ferdinand
321 Ledoux Joseph, cabinetmaker
323 Gagnon Ambroise, joiner
323 Paquette Augustin, laborer
325 Poirier Archibald, joiner
327 Lecompte Louis, joiner
328 Cédras Mrs E., dressmaker
Desylva G., painter
329 Couillard Alexandre, joiner
330 Thivierge B., carpenter
331 Bélanger Benjamin, joiner
Lefrançois Chas., engineer
333 Deslauriers Antoine, joiner
335 McDiarmid John, millwright
336 Lamarche Edouard, blacksmith
337 Plow A., cabinetmaker
339 Gardner Chas., plasterer
339½ Wynne Jos., shorthand writer
340 Benoit Alex., grocer
Briton P., laborer, r
Michaud Magloire, joiner, r
Francœur Théodore, laborer, r
Forget Nazaire, carter, r
341 Bogue Wm., fitter G.T R.
342 Poirier Timothée, carter
343 Kendall James, moulder
345 Thivierge Frs. E., moulder
347 Dion Aug., joiner
Chardron Félix, tinsmith
348 Fessenden Mrs. A., wid Thomas
349 Lecavalier Fabien
350 Kendall N., waggon maker
351 Paquette Modeste, grocer
352 Logan Donald, storeman
Lockhart Robt., bookkeeper
353 Lachance G., miller
Mercier Frs., carpenter
354 Legault Stanislas, blacksmith
Chassé François, engineer
355 Limoges Arcade, millwright
356 Cummings Thos., machinist
357 McNeil Edward, moulder
358 Corbin F., patternmaker
Chapleau Rodrigue, miller
359 Madden Theodore, machinist
Guy Mrs. S., wid M.
360 Carlind John, foreman
361 Dandurand Oscar, grocer
362 Amesse Pascal, sen., moulder
Amesse Pascal, jun., bookkeeper
Amesse Joseph, bookkeeper

Here Leroux st. begins.

365 Martel Onésime, grocer
366 Snewberger Ernest, cigars and tobacco wholesale
370 Foster Thos., joiner
Lavoie F., foreman
371 Stephens John, marble cutter
372 Wilscam S. C., clerk
373 Lecourt Miss O., music teacher
374 Shaw W. H., spinner
376 Bélanger F. X., joiner

377 Bélanger Jean M., saddler
Chicoine Toussaint, joiner
378 Leroux André, butcher
382 Aumais Isidore, carter
Aumais Joseph, carter
384 Lyon Thos., machinist
385 Lauzon Louis, carter
386 Laurianlt Mrs. M., wid Jos.
387 McEutyre Mrs. J, wid M.
388 Ellis Albert H., plumber
Sabourin Ant., laborer
389 Vallière Antoine, tinsmith
Lamoureux Napoléon, painter
390 Mousseau Joseph, joiner
391 Bennie Mrs. Mary, wid William
Bennie Robert, policeman
392 Rodgers Mrs. C., wid P., tobacco

Here Fournier lane begins.

395 Lebuise L., agent
396 Lefort Alfred, grocer
397 Champagne Siméon, trader
399 Leroux Zotique, butcher
400 Mailloux Pierre, moulder
401 Montpetit Joseph, laborer
402 Hagan Chas., clerk G.T.R.
404 Lett Miss Mary, bdg hse
405 Carter Anicet, laborer
406 Montpetit Louis, butcher
407 Lamoureux Louis, carpenter
Houlé Adolphe, painter
409 Dubé F. X., joiner
410 Boutilier Moïse, joiner
Biron J.
411 Ledoux John, blacksmith
412 Clarke J. P., merchant
413 Ledoux Emanuel, joiner
414 Gilmour Pierre, cabinetmaker
415 Barbeau Médard, shoemaker
419 Côté Alexis, laborer

Here O'Leary av. begins.

Here G T.R. track intersects.

Here Bourdon av. begins.

424 Brown John, machinist
Quesnel Hormidas, blacksmith
426 Huneault François X., engineer
427 Vanier Philéas, wood dealer
428 Lasoblinière Trefflé, laborer
429 Goyer R., carpenter
431 Roy Dominique, joiner
432 Lagacé Ed., carpenter
Meunier Miss Emma, dressmkr
433 Vanier Philéas, grocer
434 Rousseau Mrs. E., wid N.
Chrétien J. Bte., laborer
438 Valade Toussaint, cooper

Here St. James west intersects.

444 Williams John, restaurant
446 Hogg Mrs. E., wid John
450 Mahoney James, moulder
Russell Samuel, laborer
451 Lapointe D. A., of F. & D. A. Lapointe
St Onge D., polisher
452 Kendall G., plasterer
Sullivan R. H., wire worker
453 Bell Mrs. J., wid J.
455 Thompson Wm., foreman
456 Théoret Félix, laborer
Lafond Zotique, trunkmaker
458 Boyle Peter, laborer
Repentigny Alph., roofer
461 Vanier Adolphe, butcher
463 Lemieux Jos., butcher
465 Hall Samuel, cabinetmaker
465½ Robert Théophile, bookkeeper
467 Elliott William, blacksmith
469 Beauchemin F., police sergeant
471 Wadden Chs., shoe manuf
473 Fessenden Thos., patternmaker
475 Hamilton J. B., bookkeeper
477 Squibb Mrs. Eliz., wid James
477 Squibb J. R., machinist
Ross W.C., draughtsman G.T.R.
Plain W., laborer, r
Ross W. C., machinist, r
Déroche Hubert, laborer, r
Vanier Sévère, laborer, r
Bonneville Nar., policeman, r
479 Auger Cyrille, carpenter
479½ Dagenais Joseph, joiner

Here Larin av. begins.

481 Prévost Chas., mason
481½ Fortier Mrs. O., wid A.
484 Hart Frederick, of Hart & Son
Hart Miss Emily, dressmaker
486 Powell James, engineer
487 Giroux Ed., bricklayer
Lesage Léon, laborer
Laurendeau Louis, gardener
488 Luckwell Joseph, carpenter
490 Vilbon Mrs. Albert, wooddealer
Park Mrs. Mary Ann, wid Wm.
492 McCuaig D., agent parcel dept. G.T.R.
494 Adams John R.
495 Lemire Alph., carter
497 Ritchot Mathias, butcher
499 Deegan James, laborer
Deegan Wm., carter
501 Casey James, carter
504 Hart William F., of Hart & Son
506 Dalrymple James, grocer
507 McLaughlin Robert, machinist
508 Macoun J. F., foreman G.T.R.
509 McGeever Mrs. Ann, wid D.
Cardinal Roch, guardian, r
Clement Miss Henriette, r
Grenier Siméon, laborer, r
509½ Dubé Ovila
Brunet Pierre, carpenter
Thériault Henri, laborer
510 Morrison Mrs. M., wid D.
511 Grizé Mrs. Esther, wid Joseph
512 Reeves Mrs. M., wid Thos.
513 Pearson Thomas, storeman
514 Wight Robt. E., bookkeeper
515 Hughes Patrick, laborer
516 Stone Joseph S., brassfinisher
517 Maloney James, carter
518 Langridge G. H., agent Ætna Glass & Manufacturing Co.
519 Akin Moses, carpenter
520 Elliott Mrs. E., wid Robert
521 Darragh James, laborer
522 Branchaud E., clerk Supr court
523 Reynolds James, cabinetmaker
Robinson John, farmer
525 Shaw John, stonecutter, r
527 Miller Robert, cooper
527½ David Ed., stonecutter, r
529 Taylor Wm., cigar manufactr
531 Stuart Alfred, timekeeper
533 Allan Richard, gardener
535 Purcell Mrs. C., wid James
O'Brady Wm., trader, r
Macfarlane J. L., laborer, r
Owens John, shipping clerk G.T.R., r
Strike James, express driver, r
537 Turner James, engraver
541 Page Wm. E., groom
543 Hayman G. E., clerk
545 Bogie David, plasterer
553 Dwyer John, carriagemaker

Here St. Antoine st. intersects.

571 Sutcliffe John, engineer
Sutcliffe Edward
573 Davidson D. S., clerk
575 King H., bank clerk
577 Miller C. D., com traveller
579 Davidson Thos., of Thos. Davidson & Co.
581 Robertson John, manager Mont-Rolling mills
583 Davidson James, of Ths. Davidson & Co.
585 Wood Peter, jewellery
587 Jackson rev. W., pastor West End Methodist church
589 Smith D. S., agent
Smith D. F., bookkeeper
600 O'Brien William, stockbroker
620 Female home, Mrs. Nimmo, matron

SEMINARY, from the Canal north to 164 McCord, St Ann ward

1 Savage A., & Son, soap and oil manufacturers
25 Owens Bros. & Co., wood mchts
40 Spearman R., laborer
Parks Mrs. C., wid J.
42 Taylor Patrick, laborer
Malbœuf Alfred, carter
44 Duffy Geo., carter
Morris Edward, laborer
47 McGuire Bernard, carter
McGuire James, carter
49 McGuire John, carter
68 Burns Michael, tailor
70 Kail Michael, laborer
72 Fraser Leonard, laborer
90 Ballantyne Robert, blacksmith

SHANNON, from 207 Wellington to 172 William, St Ann ward

10 Pearson John, watchman
15 Burns Mrs. Ellen, wid P.
Fitzpatrick Martin
17 Ryan John, laborer
Welsh Mrs. C., wid David
19 Furlong Michael, carter
Furlong Mrs. E., wid Michael
21 Mohan William, moulder
Hamilton Robert, laborer
23 Moffatt Henry, shoemaker
25 Boyle Wm., boilermaker
Bowes Mrs., wid James
31 Latimer Robert, carter
35 Dozois Charles, carter
Baillargeon A., coachman
37 Groves John, caretaker
Guy Wm., laborer
39 Nolan John, laborer
Beauchamp Jos., laborer
46 Norton William, file cutter
Norton Mrs. M., wid James
48 Whelan Patrick, laborer
Joice Thomas, laborer, r
Martin X., laborer, r
50 Hennary Mrs. E., wid Henry
52 Smith William, laborer
54 Ryan John, laborer
O'Donnell Daniel, moulder, r
Bouffard Frs., laborer, r
Beauchamp Charles, laborer, r
Beauchamp J. Bte., laborer, r
Richard Cyrille, laborer, r
56 Kelley Thomas, carter
58 Brabant Moïse, carter
58 Julien Octave, moulder
70 Martineau Théophile, laborer
Cutler James, carter
Monday Patrick
Connolly John, laborer
72 Hart William, laborer

Here Ottawa st. intersects.

84 Maddigan Michael, grocer
89 Perras J. O., baker
90 McCanny Mrs., wid Richard
May John
91 Ouimet O., bread driver
92 O'Toole Michael
Devine Mrs., wid Alfred, r

98 Maddigan Patrick, laborer
94 Ebbs John, storeman
97 Murphy Mrs. C., wid Michael
Furlong William, carter, r
Morence John, laborer, r
98 Clooney Mrs., wid John
100 Costello John, foreman
101 Monteith John, carter
102 Madigan Mrs. Mary, wid John
102½ Hinds Patrick, laborer
Cunningham John, carter
103 Moran James, carter
104 Colman John, laborer
104½ Murphy Michael, laborer
Fernandez John, newsdealer
106 McGuigan Mrs. B., wid Thos.
Kelly Michael, laborer, r
Martineau Louis, carpenter, r
Forte Mrs. Julie, wid A., r
Bertrand Pierre, laborer, r
Monette J. Bte., carter
107 Cromwell H. H., baker
110 Bernier Charles, carpenter
114 Brennan Mrs., wid J.
Morin Joseph, laborer
116 Harbour Pierre, laborer
Cunningham M., laborer, r
Butcher Wm., carter, r
118 Daly Mrs. Jane, wid James
120 Gordon J., white and black smith
Conlin Mrs. S., wid James, r

SHAW, from 236 Notre Dame near Papineau sq. north to the City limits, St Mary ward

10 Hands Mrs. B., wid Wm., grocery

Here Craig st. intersects.

16 Row Patrick, laborer
18 Marcille Mrs. A., wid P.
19 Curran C. checker
20 Welsh Patrick, laborer
22 Cooper Alfred, clerk
23 Simpson Charles, carpenter
Evans John, carpenter
Bainforth Richard, carpenter
Burrows Alfred H., machinist
Walker James, laborer
24 Petrie Frederick, machinist
25 Houlahan Joseph, foreman
26 Doyle Mrs. B., wid P., grocery
27 Lowen John, pipemaker
28 Miller John A., bookkeeper

Here Lagauchetière st. begins.

29 Malling M., policeman
Ball Benjamin, moulder
30 Champagne E. O., boiler inspec.
30½ Tisdale John, rubbermaker
31 Farrell Thos., glassblower
32 McGee Mrs. B., wid James
33 Blair Hugh, blacksmith
34 Barker James, carter
35 Currie John, blacksmith
36 Gilboy John, laborer
37 O'Neil James, laborer
37½ Howes John, shoemaker
Mittin Thomas, policeman
39 Murphy John, laborer
40 Lafontaine Jacques, policeman
Dodd Ralph, policeman
41 Green Mrs. Sarah, wid Robert
42 Acheson Albert, policeman
43 Fitzgerald Mrs. J., wid Thos.
45 Schleifers Chas., shoemaker

Here Erie st. ends.

46 Courtney Miss Marg., grocery
46½ Miller Edward, policeman
48 Robertson Charles, brassfinisher
51 Kneeland A W., school teacher

Here Dorchester st. intersects.

63 Whittaker John, carter
63 Shires Joseph, turner, r
67 Smith John, butcher

Here Kent st. ends.

84 Queen Peter, laborer
Hankel Christian, laborer
88 Green Thos., customs officer

Here St. Catherine st. intersects.

SHEARER, from Grand Trunk Railway track to St Patrick st, St Ann ward.

3 Munday Geo., engineer G.T.R.
4 Ritchie John, fitter
5 Brighton John, machinist
6 King Geo. H., laborer
7 Newmarch Wm., fitter
8 Clark Mrs. James
8½ Malone James, fitter
9 Reid George, fitter G.T.R.
10 Chapman A., brakeman G.T.R.
13 Gow John, clerk
17 Wildgoose Frank, clerk
17½ Smith David, jun., blacksmith
19 Hynes Wm., conductor G.T.R.
21 Poirier M., conductor G.T.R.
23 Atkinson John, engineer G.T.R.
25 Henderson John, woodturner
27 Cliff John, bookkeeper
32 Richardson Jos., clerk G.T.R.

Here Mullins st. intersects.

33 Arnott John, bookkeeper
43 Degabart Wm., woodfinisher
Yelle B., blacksmith, r
Yelle Emile, r
45 Daly Wm., manager City and District Savings bank
Police Station No. 9, —— sergeant

Here Grand Trunk st. intersects.

56 Doheney J., pork inspector
58 Stewart William, carter
Stewart Peter, tailor
64 Jones Albert, brakeman G.T.R.
66 Montreuil Antoine, grocer
68 Turner Geo. Thos., laborer
69 Hather Francis, carpenter
Bourdon E., brakeman, r
Reaves O., painter, r
70 Sénécal Charles, machinist
Francœur Edouard, engineer
Lalumière Benj., laborer
71 Bouthillier S., watchman
74 Dion Saul, conductor G.T.R.
76 Lussier Mich., brakeman G.T.R
78 Dion Ephrem, of Dion & Bros.
79 Riendeau Benj., blacksmith
Daignault Alfred, blacksmith
Décary Jos., carter, r
80 Froideville L., machinist
80½ Durocher Alphonse, baker
85 Brisson E., conductor G.T.R
Brisson Mrs. E., trader
88 Corbeille O., of O. Corbeille & Co.
92 Corbeille O., & Co., hardware
93 Asselin Joseph, grocer

Here Centre st. intersects.

104 Miraglia Raphael, painter
Bachelor Thomas, joiner

Here Richardson lane begins.

108 Pratt Wm., grocer
110 Biron Jules, trader
112 Pleau Henri, brakeman G.T.R.

Here Richardson st. intersects.

119 Shearer & Brown, saw and planing mills
120 Dion & Bros., wood dealers
124 Gunning Patrick, carter
Broden Patrick, laborer, r
126 Denman T., laborer
130 Hamel Michel, horseshoer
132 Bergevin Louis, laborer
Chayer Chas., laborer, r
144 Beauchamp R., grocer

Here Manufacturers st. begins.

150 Daoust Mrs. E., wid G.
Lévesque Joseph, clerk, r
Sabourin Antoine, sailor, r
Chartier A., laborer
Basque Joseph, laborer, r
152 Lévesque J., shoemaker

Here Little Manufacturers st. begins.

Ostell John, lumber yard

Here St. Patrick st. intersects.

172 Shearer J., doors, sashes, blinds
Shearer & Brown, Canal Saw and Planing mills
185 Belding, Paul & Co., silk mills

SHERBROOKE, from Parthenais west to City limits, St Mary St James, St Louis, St Lawrence and St Antoine wards

Cintrat A.R., of C. A. McDonell & Co.

Here Chaussé st. begins.
Here De Lorimier av. intersects.

Brunet & Co., contractors
Bellefeuille Léon, manager
Surprenant Pierre, laborer
Roy F. X., brickmaker
Lortie Joseph, brickmaker
Racette Charles, brickmaker

Here Shaw st. intersects.
Here Papineau road intersects.
Here Plessis st. ends.
Here Panet st. ends.

Jacques Cartier Normal school, rev. L'Abbé H. A. Verreau, principal
Verreau rev. L'Abbé H. A., principal Jacques Cartier Normal school
Duval S., M.D., professor Jacques Cartier Normal school
Boudrias D., prof. Jacques Cartier Normal school
Société Historique de Montréal, Jacques Cartier Normal schl, rev. l'Abbé H. A. Verreau, president
Harel rev. L. O., Jacques Cartier Normal school
Gervais G., prof and secretary

Here Visitation st. ends.
Here Beaudry st. ends.
Here Montcalm st. ends.

192 McKinnon John, storekeeper
Roberts Wm., Papineau road Lime and Brick works
194 Pratt Samuel
196 Baker Fred., glue manufacturer
198 Lebeau Geo., clerk
200 Giles H. M., sec Niagara District Insurance Co.
Giles George, clerk
Giles Mrs. S. L.

Here Wolfe st. ends.

202 Robert Augustin

204 Porter H., of Porter & Savage
206 Barsalou Erasmé, of J. Barsalou & Co.
208 Daley J. J., emigration agent
210 Labelle J. Bte., dry goods mcht
212 Corriveau A. J., managing director Corriveau Silk Mills Co.
214 Merrill Alex. L. C., of Merrill's carpet store
Merrill Alexander, clerk
Merrill Charles, clerk

Here Amherst st. intersects.

239 Taylor Ed. T., insurance agent
Taylor J. D.

Here Jacques Cartier st. ends.

241 Duhamel Jos., Q.C., of Duhamel & Rainville

Here St. André st. ends and Maple st. begins.

316 Hurteau N. A., of A. Hurteau & Frères
Larocque C., M.D.

Here St. Hubert st. ends.

319 St Onge Séraphin, of Lafrenière & St Onge
331 Dupuis L., of Nelson & Dupuis
334 Lacroix Joseph C. H.
Lacroix E., of Heney & Lacroix
335 Chaput Charles, of L. Chaput, Son & Co.
336 Dorion Sir A. A., chief justice Court of Queen's bench
Geoffrion C. A., of Geoffrion, Rinfret & Dorion
337 Rivard Sévère, advocate
Laurent Mrs. A., wid D.

Here St. Denis st. intersects.

383 Pagnuelo Siméon, advocate
385 Porter H., of Porter & Savage
McArthur J. C., of McArthur, Corneille & Co.
McArthur John
387 Pennington Milton, merchant
389 Mooney George A., of G. A. Mooney & Co.
391 Valois Joseph M., of Beauchemin & Valois
400 Evans H. Sugden, of H. Sugden Evans & Co
405 Academy St Louis de Gonzague, sister St François de Salle, superioress
406 Foster John, railroad contractor
408 Wilson T., of Wilson & Green
410 Whitehead Wm. J., manager Hudon Cotton mills

Here Sanguinet st. ends.

441 Hubert R. A. R., prothonotary

Here Laval av. begins.

444 Delisle Mrs. Angéline, wid A. Delisle Nolan M.
445 Ross Arthur, insurance broker
447 Bruneau Mrs. H., wid E.
453 Bury George, agent
455 Chapman Geo., agent
460 May Mrs. J., wid Joseph
476 Buchanan William O.
Buchanan H. W., bookkeeper
483 Elliot John, wholesale grocer

Here St. Constant st. ends and Cadieux st. begins.

497 Wiley W., freight office G.T.R.
499 Michaud James H., broker
500 Convent of the Good Shepherd, sister Marie de St Alphonse de Ligori, superioress
501 Dreschel Hermann, of Geo. E. Desbarats & Co.
503 Reinhardt H., of G. Reinhardt & Sons

Here St. Hypolite st. begins.

Protestant Commissioners' schl, J. McKercher, B.C.L., principal
Lewis Thomas, guardian

Here St. Dominique st. intersects.

525 MacLaren Mrs. C., wid J. R.
MacLaren J. R., advocate
526 Rawding George, bookkeeper
530 Benoit Frs.
532 Dillon St George J.
533 Taylor Mrs. Janet, wid Robert
Taylor Albert, of Mackintosh & Taylor
534 Savage E. J., of Porter & Savage
536 Burland William B., M.D.

Here St. Lawrence st. intersects.

537 Molson J., pres. Molsons bank
Molson J. W., Victoria Straw works
546 Sherbrooke Street Methodist church, rev. A. B. Chambers, minister
Livingston Geo., caretaker
Tuggy Mrs. Sarah, wid William
557 Notman William, of William Notman & Son
Notman W. McF., of Wm. Notman & Son

Here St. Charles Borromée st. ends

562 Mooney F. M., of J. H. Mooney's Sons
Mooney J.H., of J.H. Mooney's Sons
Mooney R. S., of J.H. Mooney's Sons
Mooney John, of J. H. Mooney's Sons
579 Valiquette Nap. C., gardener

Here St. Urbain st. intersects.

580 Bagg R. Stanley C., advocate
581 Bagg Mrs. C., wid Stanley C.
582 Macdougall G. C., of Macdougall Bros.
586 Huot Lucien, wholesale grocer
588 Macdonald hon. D. A.
595 Wood Robert, of Wood & Evans
600 Barnard Edmond, Q.C., of Barnard, Beauchamp, Doucet & Barnard
Barnard Archibald, of Barnard, Beauchamp, Doucet & Barnard
621 Watson John C., of Watson & McArthur
622 Gilmour J. Y., of J. Y. Gilmour & Co.
625 Mathewson James A., grocer
Mathewson Sam. J., clerk
627 Warner Mrs. L., wid W.
Tunstell Mrs. E., wid James
629 Mullin Patrick, of J. E. Mullin & Co.
630 Skaife Adam, of J. H. R. Molson & Bros.

Here St. Famille st. begins.

631 Roy Rouer, Q.C., city attorney
Gilmour J. Y. of J. Y., Gilmour & Co.
641 Leclaire Mrs. S. A., wid Frs.
Tavernier Mrs. S., wid Frs.

Here Mance st. intersects.

643 Church hon L.R., Q.C., of Church Chapleau, Hall & Atwater
645 Smith W. Oliver
660 Doherty hon. M., judge S. C.
662 Dawson W., clerk
Feirth D. C., com traveller
Isaacs Leopold, tobacco mer
662½ Jones J. H., of J. H. Jones & Co.
664 Hood Mrs. Mary, wid A W.
666 White Mrs. J. T., wid J. A.
668 Ewing William, of Wm. Ewing & Co.
Ewing Wm., sen., inspector North British and Mercantile Insurance Co.
677 Ross Wm., gardener
679 Lunn Wm., hon. treas. Protestant School commissioners

Here Bleury st. ends and Park av. begins.

692 Macdonald DeBellefeuille, mcht
Macdonald A. C. de L., law student
Macdonald de Lotbinière, mcht
Macdonald C. de B., law student
Macdonald Rolland, clerk
694 Cushing J. A., public weigher
Macallum C. F., pub weigher
698 Sinclair David, Canada Sugar refinery
699 Crathern Jas., of Crathern & Caverhill
702 Holmes Miss
704 David Moses E.
David F. M.
706 Sadlier Mrs. Mary A., wid Jas.
707 Campbell Mrs. E., wid Dr. G.W.
708 Cassels Mrs. Mary, wid Robert
710 Evans Edwyn, general agent
712 Nicholson Robert, butcher
Nicholson John S., clerk
714 Johnston H. J., manager Confederation Life association
718 Mussen Thos., dry goods mercht
Mussen Henry S., clerk
Mussen Fred. E., insurance clerk
Mussen Philip, clerk
Mussen Albert, bank clerk
724 Proctor Chs. D., merchant
725 Bott Arthur, manager Burland Card and Paper Co.
727 Best Norris
729 Sills Wm. Bernard
Sills William F. J.
730 Thomas F. Wolferstan, manager Molsons bank
731 Harvey Walter
732 Hirshfield Herman, manager

Here Durocher st. begins.

734 Turner Miss, seminary and preparatory class for little boys
Wulff J. F., of Wulff & Co.
736 Kerney T., tea merchant

Here City Councillors st. ends.

738 Stephenson W. A., of Hughes & Stephenson
741 Molson Alexander
743 McNaughton D., of Greene & Sons Co.
745 Douglas Mrs. E., wid Walter
746 David Misses F. & H.
David Sullivan
747 Newman J. H.
748 Joseph Gershom, advocate and commissionner
749 Routh Lady
Routh F. A., of Carbray, Routh & Routh, Portuguese consul
751 Davis W. H., contractor

Here Aylmer st. ends.

Here Shuter st. begins.

752 Young John M., general mercht

753 Benny Robert, of Benny, Macpherson & Co.
754 Foulds John, leather merchant
756 Dobell Henry, of Henry Dobell & Co.
757 Buntin A., of Buntin, Boyd & Co.

Here Union av. ends.

764 Wood O. S.
766 Fry Henry
768 Hart R. A. Baldwin, of Theo. Hart & Sons
770 Stearns S. P., U. S. consul gen'l
787 MacDougall D. Lorn, of MacDougall & Davidson
791 Ives Hubert R., of H. R. Ives & Co.
793 Learmont Wm. J.
795 Tiffin Joseph, of Tiffin Bros.

Here University st. intersects.

799 Workman Thomas, of Frothingham & Workman
802 Stirling John, of Stirling, McCall & Co.
803 McGill University, J. W. Dawson, LLD, F R.S, principal
McGill College, J. W. Dawson, LL.D., principal; W. C. Baynes, B.A., secretary; Dawson J. W., LL.D., F R.S., F.G.S., C.M.G., principal McGill University
Baynes W. C., B.A., secretary, registrar and bursar McGill University
McGill College library, rev. Geo. Cornish, LL D, hon. librarian; M. W. Taylor, asst librarian
Markgraf prof. C.F. A., librarian McGill College University
McGill College observatory, C. H. McLeod, Ma. E., director
Moyse prof. C. E., University of McGill college
Murray rev. Prof. John Clarke, LL.D., University of McGill college
Ardley E. D. janitor McGill College museum
Hamilton Robert, janitor
Herbert John, guardian McGill College grounds
804 Boyer Arthur, M.P.

Here Victoria st. ends.

818 Pillow John A., of Pillow, Hersey & Co.
822 Masson Louis
844 Watson Mrs. Robt. M., ladies' day and boarding school
Watson Robert, secretary-treasurer Missisquoi Valley railway

Here McGill College av. ends.

856 Brown T. S.
Blake Mrs. Rebecca A.
858 Utley M. H., M.D.
860 Cooper J., of Cooper, Fairman & Co.
862 Evans John E., of Evans Bros.

Here Mansfield st. ends.

864 Drummond Geo. A., president Canada Sugar Refining Co.
873 Joseph Jesse, Belgian consul

Here McTavish st. begins and Metcalfe st. ends.

889 Coghlin Bernard J., agent White Star line
891 McDonald W. C., tobacco mnfr
893 McNaughton William
Jackson W. L. S., of Jackson & Drummond
Howard Ernest, broker

893 Cains G. L.
Cains Fred., clerk
895 Johnson Alex., LL.D., professor
897 Spragge Mrs. W., wid Wm.
898 Stephen Frank, of F. Stephen & Co.
899 Mackenzie Hector, of J. G. Mackenzie & Co.
901 Wurtele hon. J. S.C., Q.C., provincial treasurer
902 Waddell S., of S. Waddell & Co.
903 Mercer Mrs. Mary, wid A. W., ladies' boarding & day school

Here Peel st. intersects.

904 MacDougall H.S, of MacDougall Bros., sec. treas. Mont. Stk. Ex.
905 Paterson Alex. T., of Gillespie, Moffatt & Co.
Paterson R. MacD.
Paterson Alexander
907 Stimson Chas., of Cassils, Stimson & Co.
909 Gillespie James A., of Gillespie, Moffatt & Co.
911 Tompkins capt. Wm.
916 Abbott John Bethune, B.C.L., of Abbott, Tait & Abbotts
Abbott hon. J. J. C., Q.C., M. P., of Abbott, Tait & Abbotts
917 Hamilton hon. John, senator
951 Forget Louis, broker

Here Stanley st. intersects.

955 Baxter James, broker
956 Fisher Arthur, M.D.
Fisher Oswald, advocate
957 Duncan John, tea merchant
958 Holland Mrs. Elizabeth, wid P.
Holland Charles, of James Hutton & Co.
Holland Wm. A., of Winn & Holland
960 Sise C. F., of Bell Telephone Co.
962 Clouston E S., Bank of Montreal
964 Semple J. H., wholesale grocer

Here Drummond st. intersects.

Here Mountain st. ends and Red path av. begins.

970 Reaves George, broker
992 Paton Hugh, sec. Shedden Co.
993 Redpath Mrs. J.
Redpath F. R.
Eddy John, gardener
Bowden Henry, lodgekeeper
994 Lindsay Robert A.
995 Gault A. F., of Gault Bros. & Co.
996 Moss Hiam D., of S. H. & J. Moss
998 Cassils A. M., of Cassils, Stimson & Co.
1013 Hutton Jas., of James Hutton & Co.
1023 Lawford Mrs. A., wid Fred.
Lawford C.A., clk Montreal bk
1025 Moat Robert, stock broker

Here Ontario av. begins.

1043 Holton Mrs. E., wid hon. L. H
1046 Montreal Lacrosse grounds
1059 Mackay R., of Mackay Bros.

Here Redpath st. begins.

1059 Mackay H., of Mackay Bros.

Here Mackay st. ends.

1065 Redpath John J.

Here Simpson st. begins.

1094 Mackay hon. Robt., judge
1125 Linton Albert J., of Jas. Linton & Co.
Linton Jas., of Jas. Linton & Co.

Here Guy st. ends and Côte des Neiges road begins.

1128 Kemp George
1132 Oliver R. S., of R. S. Oliver & Co.
1134 Ramsay R. A., advocate
1138 Gordon J. A., of J. A. Gordon & Co.
1140 Paul Frank, of Belding, Paul & Co.
1142 Laing P., of M. Laing & Sons
1144 Nott John F., manager Co-operative Supply association
1146 Gay G. L. H., clerk
Gay M. P., notary
Gay E. C. P., notary

Here St. Matthew st. ends.

1178 Johnston Mrs. James
Johnston W.

Here St. Mark st. ends.

Montreal college, rev. P. Deguire, director: rev. P. A. Campeau, bursar
4197 Cherrier P., prof. Montreal College
1197 Grand Séminaire des Ecclésiastiques, rev. Chas. Lecoq, director
Courval Damase, doorkeeper
Dauphinet Damase, carter
McMannus Patrick, carter
McMannus Patrick, carter
McMannus William, farmer
Clark John, farmer

SHUTER, from 751 Sherbrooke north to 14 Prince Arthur, St Antoine ward

15 Thompson John, clerk
17 Brown Allan, com traveller
18 Barlow F. C., accountant
19 Simpson J., of Simpson & Peel
21 Cumming Mrs. E. M., wid J. W.
Osgood C N. D., mnfrs' agent
Osgood A. W.
Osgood Miss M. L.
23 Shaw J. G., deputy port warden
Shaw Miss E.
24 Doran William, real estate agt
25 Alexander Chas. M., jun., confectioner
26 Darbishire Mrs. M., wid S.
27 Hamilton W. B.
28 Scott Robert, bookkeeper
29 Bryson Mrs. Ann, wid A.
Paterson G. H., agent
30 Allen W., cheese and butter
31 Glassford Hugh, merchant
32 George E. B. B., bank clerk
33 Barber W. H., merchant
35 Yuile William P.
36 Wilson R. C., merchant tailor
37 Christie Mrs. M. A., wid P. M.
Thompson Edward
Christie W. E., clerk
38 Gibb P. T., of Major Mnfg, Co
39 Archibald Edward, clerk
40 McConniff J. J., ticket agent Windsor Hotel
Workman Fred., of Frothingham & Workman
41 McFee A., of A. McFee & Co.
43 Jack A., of Ames, Holden & Co.
Jack F. B., clerk
45 Robertson Mrs. A.
47 Macdonald Mrs. Helen, wid D.
Henderson Robt., of Henderson & Co.
49 Lawrence F., com traveller
51 McKeown R., contractor
McKeown F., gen. agt. G. T. R.

Here Milton st. begins.

55 Adams James D.
Adams Sydney E., clerk
114 Smith W. H., mnfrs' agt

116 Wilson G. S., of J. C. Wilson & Co.
118 Haskell Peter, clerk
120 Patterson rev. Jas., Presbyterian
121 Blachford Wm. H., bookkeeper
122 Shaw Alex
123 Roberts George, builder
Cronshaw M. R., clerk G.T.R.
123½ Ross T. B., secretary of Hudon Cotton factory
Ion J., passenger clerk H. & A. Allan
Ross T. E., jun., clerk
124 Dick J., man. Canada Jute Co.
125 McGuire Miss Mary Ann
126 Lampard John
Lampard Henry, draughtsman
127 Rose Mrs. L., wid James
Rose John, bookkeeper
Rose Lawrence, clerk
128 MacDonell Mrs. E. A., wid J.
129 Forbes—
130 Cousirat rev. Dan., professor theology McGill college
131 Thomas John, agent
132 Raphael H. W., of T. W. Raphael & Co
133 Minto Wm., of Minto, Lavigne & Co.
134 Bourne Adolphus
135 Tatley Wm., of Gault & Tatley
138 Angus William, manufacturer

SIMPSON, north from near 1094 Sherbrooke, St Antoine ward

41 Rawlings Edward, of Guarantee Co. of North America
56 Smith William, of Wm. Smith & Bros.
63 Cassidy John, gardener
83 Mitchell Alex., of A. Mitchell & Co.
84 Starke George K.
Starke George R., treas. Campbell Tobacco Co.
107 Ogilvie W. W., of A. W. Ogilvie & Co.
109 Beard Samuel W., of S. W. Beard & Co.
Campbell Francis, gardener

SMITH, from 46 Colborne west to 41 McCord, St Ann ward

2 Donovan Mrs. A., wid James
3 Coleman Jos., butcher
4 Gaffray Mrs. K., wid B., grocery
Brennan Peter, cooper
5 Cohen Thomas, shoemaker
7 Dalton Michael, laborer
Fanning James, shoemaker
9 Clark Mrs. Bridget, wid George
11 Rossiter Lawrence, laborer
13 McQuirk Mrs. A., wid James
15 McCarthy Jeremiah, laborer
17 Sinnot Jeremiah, laborer
19 Quinn Thomas, carter
McNamara Mrs. B., wid Pat.
21 Gahan Dennis, laborer
Gahan Maurice, laborer
23 Moffatt P., rivet maker
Thomas Mrs. J., wid John
25 McGruder B., laborer
McCrae Patrick, laborer
27 Doherty William, grocer
30 Ryan John, laborer

Here Young st. intersects.

31 Wilson, Paterson & Co., naval stores and general merchants

Here Murray st. intersects.

63 Holden John, laborer

SPIERS LANE, off 102 Prince, St Ann ward

2 Thompson H. F., engineer
4 Stilwell Elijah, stove repairer
6 Brown George, laborer

ST ADOLPHUS, from 294 Notre Dame north to 38 Lagauchetiere, St Mary ward

9 Doyle John, carter
11 Beaupré Antoine, laborer
12 Robinson John, detective

Here Craig st. intersects.

16 Leduc Joseph, laborer
18 Lawrence F., shoemaker, r
19 Storey William, laborer
20 Lynch Edmond, carpenter, r
Thouin Hypolite, bricklayer
Verreau Pierre, laborer, r
21 Livock Henry, carter
22 Leroux Mrs. E., wid Alexander
Leathead Wm., laborer, r
23 Alain Isidore, laborer
23½ Trudel François, bookbinder
Surprenant Nap., contractor
24 Coursol Mrs. Z., wid N.
Plante —, shoemaker, r
Lacroix Mrs., wid, r
Lanning Charles, engineer, r
Germain Augustin, carter, r
25 Tremblay Louis, laborer
26 Guy Charles, laborer
Mathieu Olivier, laborer
Cavanagh Francis, mason
27 Surprenant Moïse, contractor
29 Landry Frederick, laborer
Goulet Moïse, laborer
40 Bolton Mrs. R., wid William
Boudotte François, laborer

ST AGNES, off 6 Farm, Point St Charles, St Ann ward

11 Pullam Joseph, carter
13 Blake Michael, laborer
15 Burns Patrick, engineer
27 Blidd Edward, laborer
29 Craig Henry, laborer

ST ALBERT, from Island west to Ropery. Being outside City limits, names will be found in Alphabetical order in Village of St Gabriel

ST ALEXANDER, from 713 Craig north to 47 Mayor, dividing St Antoine and St Lawrence wards

1 Hope Coffee house, G. H. Stevens, manager
8 Boyes Thos., bookkeeper
Cooper Mrs. Hannah, wid Wm.
5 White John, jeweller
Brock Mrs. E., wid William
7 Purcell Lawrence, storeman
Hughes Mrs. M., wid P., bdg hse
9 Beresford John, P. O. clerk
Schwarz T., of Schwarz & Reinhardt
11 Whelan Mrs. B., wid Pat. Jas.
11½ Barrett Noah, baker
13 Emerson B., carpenter
Bateman Wm., machinist
15 Eddy James, moulder
Gavin Michael, carriagemaker
17 Laliberté Ovide
Gloutney François, shoemaker
Alixe M., ticket agent C. V. R.
19 Hannah Mrs. M., wid Wm.
Adamson J., weigher & gauge
21 Wall Matthew, waiter
Cartney James, waiter
21½ Carr Thomas, laborer
Fisher John, laborer
23 Rennie Samuel, pressman
Foote Joseph, collector
25 Duffey Pat., timekeeper
27½ Dubrule Cléophas
28 Kearney Bernard, shoemaker
29 Quinn Jos., trader

Here Jurors st. intersects.

30 Dawes W. E., brassfinisher
Aynsley W., jun., stonecutter
Stewart Mrs. Sarah, wid James sick nurse
31 Dixon Charles, machinist
32 Traynor Mrs. J., wid Patrick
Harold Ralph, laborer
Butler John, plumber
Coté Jean, horseshoer
33 Agnew William, fancy goods
34 Goodhouse John N., machinist
Kyle Jas., com traveller
35 Parker Wm. E., brewer
36 Ashton Charles
McKnight Mrs H., wid Andrew
Finn J. J., painter, r
Lepage James, polisher, r
Anderson Jacob, engineer, r
Kelly Mrs. M., wid James, r
Barlow Mrs. L., wid H., r
Talbot James, laborer, r
McCarthy C., news vendor, r
Finn Thomas, painter, r
37 Lefebvre P., saloon keeper
37½ Roughan J. H., customs office r
38 Carroll James, laborer
Carroll Mrs. M., wid P.
39 Wood Alexander, printer
McGowan Richard, checker
O'Shaughnessy W., tailor
Meehan Mrs. M., wid John
39½ Humphreys J., saloonkeeper
40 Clancy Mrs. Julia, wid Daniel
42 Easton John, brassfinisher
43 Shannon Mrs. E., wid John
McDonald Wm., engineer
44 Cole Miss F., dressmaker
45 Carroll Mrs. A., wid M. J., bdg hse
Brady Edward
46 McCarthy John, laborer
47 Routh Thomas, butcher
48 Hannay Mrs. Jane, wid Thomas
Hannay Miss E., dressmaker
49 Gallagher Mrs. J., wid James
Savage James, printer
Gallagher James, printer
Bacon Arthur, clerk
50 Smith Mrs. M., wid J., dressmkr
52 Young Robert, caretaker
Young Mrs. Robt., bdg hse

Here Lagauchetière st. intersects.

59 MacDonell Charles A., & Co.
Union Marble works
63 Reid George W., trader
67 Montreal Express Co., Benham & Miller, proprietors
Miller J. M., of Benham & Miller
71 Edwards Dr. J. B., Ph. D.
73 Hilton William, clerk
75 Powers John, gardener
77 Kearns Nicholas, grocer

Here Dowd st. ends.

79 St Patrick's school, rev Sister Aloysius, superioress
80 St Patrick's church R. C., rev P. Dowd, parish priest

89 Sterret Edward, designer
91 Murphy John, wood engraver
Holland Mrs. C., wid M.

Here St. Bernard st. ends.

92 St Patrick's house
Dowd rev. P., parish priest
Toupin rev. J.
Quinlivan rev. J.
Aylward rev. John
Callaghan rev. M.
Callaghan rev. J.
98 Innes Mrs. J., wid George, music teacher

Here Dorchester st. intersects.

96 McBride Mrs. M. J., wid Wm.
McBride John T., com travelle
97 McMahon Bernard, shoemaker
98 Macfarlane W. S., real estate agent
99 Kelly Miss Bridget
Hutchison Mrs. M. A., wid W.
Brady Mrs.
McFee Mrs.
100 Ferrier hon. J., M.L.C., senator
Torrance J., sen., agent for the Dominion Line steamships
Torrance John, jun., clerk
Torrance J. F., clerk
101 Seagram W., express driver
102 Plummer James, manager Merchants bank
103 Nestor Edward, waiter
Moore John, laborer
104 O'Brien James, of J. O'Brien & Co.
O'Brien James, jun., clerk
105 O'Donoghue Patrick, saddler
106 Ewan J., of Wm. Ewan & Son

Here St. Edward st. ends.

108 Lacroix E., carpenter
110 Anderson Wm., foreman
113 Leach Wm., piano tuner

Here St. Catherine st. intersects.

115 McOwat Miss M., fancy goods
119 Honey Mrs., dressmaker
Honey Charles E., furniture
119½ Lévesque David, coachman
Chouinard James, coachman
Francis Richard, laborer
121 Beaudry Vital, joiner
127 Reid James M., bookkeeper
129 Smith Mrs. Jane, wid E. G.
Tate Miss Margaret
131 Simpson C. G. C., pat solicitor

Here Alexander Place leads off.

133 Murray Mrs. M. S., wid D.
133½ Lund David, upholsterer
135 Wilson James, sexton
135½ Bédard Miss H., dressmaker
139 Campbell Jas., bookkeeper
Churchill James, salesman
141 Corley Mrs. M., wid J.

ST ALEXIS, from 44 St Sacrament north to Notre Dame, West ward

4 Douglas J. M., & Co., warehouse
7 Corn Exchange association
Kay George, com merchant
9 Ransom, Forbes & Co., grocers
10 Crathern & Caverhill, hardware
11 Ross W. R., & Co., warehouse
12 Pillow, Hersey & Co., nails, etc.
18 Chesterfield chambers
Barrow Hematite Steel Co'y., Cox & Green, agents
Fatt S. C., accountant
18 Cumberland Railway & Coal Co
Trenholme, Taylor & Dickson advocates
Buchan J. S., law student
Murray J. R., law student
Cox & Green, manf'rers agents
Magog Textile and Print Co.
Stephens G. W., M.P.P.
Kenna Jos. F., architect
Baynes O'Hara, notary
Coaticook Cotton Co., Wm. Hobbs, managing director

Here Hospital st. intersects.

22 Smith hon. Donald A.
Grahame Jas. A., chief commissioner Hudson Bay Co.
Reddy Wm., caretaker

ST ALEXIS, west from 59 Suzanne, St Mary ward

9 Recours Louis, stonecutter
11 Robert Emile, laborer
13 Collin Gédéon, painter
14 Carmel Michael, hay dealer
15 Lapierre Hormisdas, carter
16 Regain Mrs. Catherine, wid J.
17 Pineau M., blacksmith
18 Douglass John, laborer
19 Leduc P., fireman C.P.R.
Magog Textile & Print Co. W. Hobbs, president
20 Mapplebeck Mrs. E., wid C.
Mapplebeck James, laborer
Mapplebeck Geo., glassblower

ST ALPHONSE, off 133 Dorchester, between Maisonneuve and Plessis, to 420 St Catherine, St Mary ward

2 Emond Mrs. M., wid J. Bte.
Emond A. J. L., cabinetmaker
2½ Payette Joseph, shoemaker
4 Boucher Pierre, laborer
6 Cyphot Ulric, joiner
7 Boissy Mrs. P., wid Alphonse

Here Sydenham lane ends.

12 Charest Louis, bricklayer
15 Prévost Jos., shoemaker
Limoges Jos., laborer
Lalonde Alphonse, laborer, r
19 Jobin Charles, laborer
21 Toussaint Joseph, laborer
23 Vaillant Léon, carter
25 Lamoureux S., carter
29 Larin Pierre, laborer
31 Gauthier Mrs. M., wid Michel

Here St. Rose st. ends.

41 Léon Charles, moulder
43 Malouin Moïse, carter
49 Racette Louis, carter
55 Thérien H., carter
Desjardins Paul, laborer
56 Chamberland Mrs.
58 Perrault Mrs. L., wid Pierre
60 Marien Michel, shoemaker
62 Thibault Joseph, laborer
Perrault Edouard, shoemaker
63 Houillerie David, sen.
65 Robert Adolphe, baker

ST AMABLE, from 18 Jacques Cartier sq west to 12 St Vincent, East ward

1 Larue Magloire, tailor
5 Cardinal Joseph, leather dealer
5½ Duquette François, saddler
6 Gratton Chas., tobacconist
8 Dubord A., & Cie., tobacco mnfrs
9 Crossen Geo. W., saloon
Dorais Théodore, clerk
13 Lortie Frs. X., saddler
Pouliot George, tailor

ST ANDRE, from 249 Dorchester north to 265 Sherbrooke, St James ward

7 Richard Joseph, butcher
13 St Jean Thos., accountant assistant receiver general's office
14 Moreau Jean Baptiste, clerk
15 Marquis L., express messenger
Soly Joseph, agent
16 Coutlee Henry, printer
18 Stebbins J. D., customs officer
19 Pepin Horace, dental student
20 Sansfaçon Joseph, carpenter
21 Barbey Elisée, secretary
Desjardins Michel, trader
Louis Alfred, barber
22 Levesque Barthelemi, trader

Here Louis Hypolite st. commences.

23 Garlepy Elzéar, carpenter
24 Fortin Thomas, advocate
25 Ferns Peter, stevedore
29 Rock Alphonse, grocer

Here Marie Joseph st. commences.

31 Hogue Henri, plasterer
33 Dubois Charles, clerk
Ethier Israël, guardian
34 Monette Joseph, printer
35 Ricard Léon, soap dealer
35½ Tourville Octave, laborer
36 Matte Azarias, printer
37 Gagné François, bricklayer
37½ Smythe William, gardener
38 Carroll Patrick, laborer
39 Hétu Joseph, joiner
Larose Jean Bte., laborer
40 Labonne Narcisse, driver
41 Hétu Louis, shoemaker
42 Gadoua Joseph, confectioner
Gadoua Albert, confectioner
43 Pelletier Avila, shoemaker
44 Perreault D., of Dupuis, Dupuis & Co.
Dastous Basile, trader
45 Patenaude Chs., barber
46 Rouillard Mrs. O., wid O.
47 Lamarche Joseph, steamfitter
47½ Dubois Joseph, carpenter
48 St Charles Mrs. A., wid A.
49 Damien George M., bookkeeper
49½ Dubois Mrs. Julie, wid F. X.
50 Corbeil J., of A. & J. Corbeil
52 Bélanger Jules, livery stables
56 Marsan François, laborer
57 Roy Pierre, butcher
Roy Philéas, of Z. & P. Roy
Roy Zotique, of Z. & P. Roy

Here St. Catherine st. intersects.

59 St Michel Joseph, butcher
67 Pichette Mrs. E., wid François
69 Leclair Oscar, contractor
70 Prudhomme Mrs. A., wid P.
71 Jolicœur Eugène, P. O. clerk
72 Weekes W. H., clerk
73 Laverdure Charles, trader
74 Boucher Joseph, bailiff
Boucher Nap., hat maker
75 Giroux Joseph, general jobber
76 Giroux Alfred, trader
77 Gosselin Joseph, fruit dealer
78 Gosselin Jérémie L., fruit dealer
79 Courteau Adrien, butcher
St Germain E., horse trader
80 Gélinas N., clerk
82 Bastien Edouard, printer
84 Chartrand Jean Baptiste, clerk
Lapointe Henri, clerk

85 Tétrault Félix
86 Duchesneau Joseph, clerk
87 Tétrault Léonide, tobacconist
Tétrault Miss A., dressmaker
88 Archambault L., general agent
89 McGarry John W., laborer
90 Richelieu Miss Léo., dressmaker
91 Peltier Joseph, hotelkeeper
92 Owens Thomas, laborer
93 Dufort Jos. Z., tobacconist
94 Pedersen Christian, upholsterer
95 Germain H. A., clerk Recorder's court
96 Smith John, com traveller
Smith Léonard, clerk
97 Coutlée Joseph P., clerk
98 Brisson Emery, grocer

Here Mignonne st. intersects.

100 Ponton Edouard, printer
101 Breton F., carpenter and joiner
102 Daoust Mrs Delphine, wid T.
104 Marchand Mrs. P., wid J. U.
105 Couturier P. L., prof of music
106 Conway J., train dispatcher G. T. R.
107 Bibaud Léon, clerk
108 Poirier Z., of Dupuis, Dupuis & Co.
109 King Mrs. Mary, wid Patrick
Green Frs., steamfitter, &c.
110 Chevalier Jos., of Chevalier & Lamontagne
111 Boucher Romuald, clerk
111½ Lafièche Richer A. C., clerk
112 Chagnon P. R., notary
113 Champagne Louis, carpenter
113½ Boivin Arthur, clerk
114 Beaudry H. S., clerk Court hse
115 Brodeur Azarie, tailor
Brodeur Donat, student
115½ Cloutier Louis Edmond, clerk
116 Lapierre P., customs officer
117 Pelletier L. J., clerk
118 Lefebvre G., P. O. clerk
119 McCarthy D., fruit dealer

Here St. André lane ends.

120 Giguère François X., clerk
Giguère Eugène, clerk
121 Auger Hormidas, grocer
122 Gendron Wm., clerk
123 Villeneuve Miss G., academy
Villeneuve Vitalien, butcher
124 Lalonde Emery J. P., P. O. clk.
Lalonde H. A., sewing machines
125 Fausse A., veterinary surgeon
126 Deschamps J. B., com traveller
127 Chartrand Ovila, clerk
128 Chatigny Albert, professor
129 Hubert Cyrille, hatter
Hubert Mrs. M., wid H., dramkr
130 Marcotte Octave, bookkeeper
131 Dulong Jean Bte., tinsmith
132 Garlépy Ludger, clerk
133 Laurin Alph., customs clerk
133½ Labrue Pierre Aug., clerk
134 Séguin Dosithé, clerk
135 Reed John, journalist
135½ Charbonneau Alf., contractor
136 Lafrance P., of Lafrance & Huot
137 Dubois François, joiner
Lefebvre Mrs. Zoé
137½ Peltier J. Bte., of Peltier & Pepin
138 Lécuyer Louis, merchant
Gagné Hormisdas, clerk
Rochon Auguste, carpenter
139 Ahern John, professor Catholic commercial academy
139½ Caty Mrs. Suzanne, wid L.
140 Letourneux J. T., merchant
141 Corbeil Joseph, butcher
141½ Brown G. C., accountant
142 Marcou J. L., of J. L. Marcou & Co.
143 Girouard Théophile, gen agent
143½ Beauchamp Ferdinand, joiner
144 Stearns Courtland
145 Filteau Henri, clerk
145½ Sicard Adolphe, grocer

Here a lane intersects.

146 Lacroix David, professor
147 Longpré Arthur, advocate
148 Deguise Pierre, clerk
149 Beaudry E. E., of N. Beaudry & Bros.
150 Desparois L. M., com traveller
151 Bisaillon P. H., accountant
151½ Laperrière Edouard, artist
152 Beauchamp Oscar, merchant
153 Perreault A., prof of music
153½ St Maurice Joseph, plasterer
154 Crevier Louis, bookkeeper
155 Prévost C. A., contractor
156 Sicard Jean Bte., merchant
157 Roy L. H., capt. Richelieu Nav Company
158 Martel C., sewing machines
159 Jockisch H., customs clerk
Leclerc Joseph, joiner
Malo Jean, contractor
160 Robert Nap., bookkeeper
161 Tessier Jos., customs officer
Boulet François, roofer
Larose Hormisdas, cabinetmkr
Labelle Clovis, plasterer
161½ Cadieux Hector, contractor
162 Cajetan H. J. C., bank clerk
163 Gauthier Camille, clerk
Poitras Philéas, clerk
Poitras Camille, baker
163½ Cati Fortunat, laborer
164 Lebœuf S. Z., R. & O. Nav. Co.
165 Dawes Mrs. Mary, wid Thos.
165½ Bigaouette Pierre A., agent
166 Leblanc A. Gustave, manager
167 Jetté J. Bte., plasterer
167½ Rivet Narcisse, joiner
168 Prévost Mrs. T., wid Alfred
Crevier Mrs. J., wid Edouard
169 Bienvenu Chs., clerk
169½ Ouimet Honoré, clerk
170 Castonguay Ernest, paper ruler
171 Atkinson R., draughtsman G.T.R
171½ Tessier Joseph, cooper
Tessier Albert, cooper
Tessier Horace, grocer
172 Perreault Jacques
174 Poirier Joseph, accountant
175 Trempe Mrs. Julie, wid F. X.
Raymond Joseph, cooper
Papineau Cyrille, cooper
Breton Charles, cooper
Malouin François X., laborer
Gauthier & Beaudry, joiners
176 Lecours Olivier, accountant
177 Branchaud M. Joseph, clerk
178 DeLamirande Charles E., agent Medical board
179 Cartier Joseph, jun., accountant
180 Pelletier J. F., P. O. clerk
181 Demers Jean Bte., tailor
182 Neil Andrew, engineer
183 Desèves Gaspard
185 Terriault Z., contractor
187 Kell William John, bookkeeper
188 Lefebvre Jérémie, plasterer
Bélair Adolphe, mason
190 Cusson Narcisse, P.O. clerk
Cusson Achille, stenographer
191 Langlois Charles, dealer
192 Barry John, storeman
193 Léveillé Charles, contractor
194 Cherrier Ad., clerk Circuit court
Cherrier George, clerk
Cherrier Arthur, clerk
Marchand Eugène, clerk
195 Villeneuve Jean Bte., butcher
196 Lemieux Miss M., academy
197 Lassalle Wm., broommaker
198 Haberer Eugène, artist
199 Landres John, upholsterer
200 Lauzon A. A., clerk
201 Massé G., of Masse & Lanoix
202 Hormisdas David, clerk
203 St Germain Jean Bte., carriage maker
Telmosse Mrs. Georgiana, wid D.
204 Hily John, gilder
205 Augé Olivier M., advocate
207 Riopelle Odilon, contractor
208 Lalonde Henri, com traveller
209 Pelletier Pierre, contractor
210 Auger Charles, civil engineer
Fontaine Napoléon, student
Hébert Edmond, student
Tremblay Aquilas, student
Simard Onésime, student
Hébert Joseph, law student
211 Courselle J. E., bookkeeper
212 Mayer Edouard, P.O. clerk
213 Morache Isidore, contractor
215 Duckett Richard, ship caulker
217 Morache Ephrem, contractor
218 Bastien Alfred, clerk
Ethier Wilfrid, painter
219 Leclerc Ed., clerk Circuit court

Here Ontario st. intersects.

220 Hétu François X., shoemaker
222 Ste Marie L. C. A., asst. acc't.
224 Webb James, storeman
226 Gamelin Gaucher Chas., agent
228 Berthiaume Mrs. E., wid Jos.
231 Labrecque Anselme, grocer
238 Lefebvre Mrs. Eléonore, wid A.
239 Leclerc Mrs., wid Jean
240 Muldoon P., shoemaker
241 Bérard G., beer driver
243 Carrière Ulric, carpenter
244 Garlépy Camille, com traveller
245 Bérard Gonzague, beer driver
246 Beaudry Joseph, grain dealer
247 Quintal Wm., baker
248 Desjardins Delphis, tailor
249 Lafrenière N., iron finisher
Corriveau Joseph, baker
251 Nantel Noël, carpenter
253 Drapeau Louis, shoemaker
254 Korth Geo. C., civil engineer
Brault Joseph, carpenter
255 Mathieu Mrs. E., wid V.
256 Jacques Onésime, joiner
257 Lafleur Louis, carpenter
258 Lapointe Alfred, shoemaker
St Pierre Narcisse, laborer
259 Belanger Xavier, shoemaker
260 Catellier Adolphe, policeman
261 Tessier Mrs. H., wid Adolphe
262 Bourdon Arthur, clerk
263 Coté Emile Narcisse, clerk
264 Longpré Pierre, milkman
265 Hétu Pierre, shoemaker
266 Généreux Octave, clerk
Généreux Ovide, clerk
Généreux Miss C., dressmaker
267 Thompson Edward, shoemaker
268 Laroche Joseph, laborer
269 Larivée Jean Bte., blacksmith
270 Langevin Charles, joiner
271 Dupuis François, merchant
273 Dowd Frank, clerk
274 David Mrs. Emma, wid G.
275 Tessier Louis, general agent
Tellier Mrs. D., wid Antoine
Tellier Edouard, student
Tessier Yves
276 Desnoyers Mathias, laborer
278 Laporte Magloire, grocer
284 Courcelle R., chimney inspector
286 Grégoire J. F., com traveller
288 Trepannier Joseph, policeman
290 Marcil Edward, blacksmith
292 Chapleau Charles, printer
Boisseau Joseph, stonecutter

IMAGE EVALUATION
TEST TARGET (MT-3)

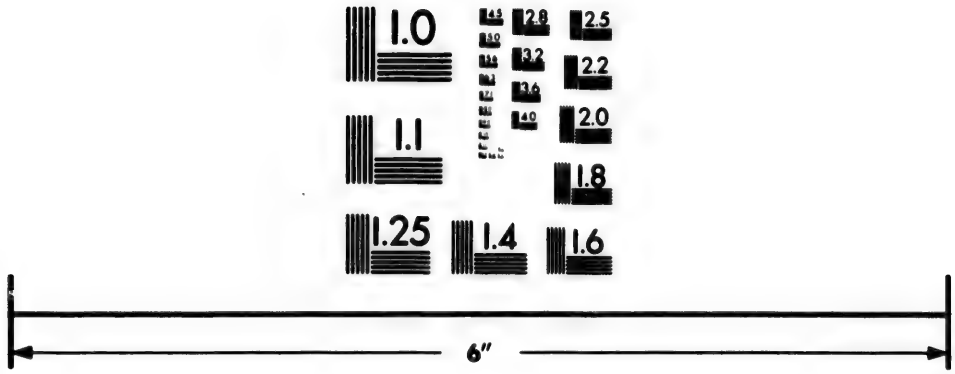

Photographic
Sciences
Corporation

23 WEST MAIN STREET
WEBSTER, N.Y. 14580
(716) 872-4503

294 Labrêche Viger Joseph, mail conductor
296 Durand Frs., machinist
298 Michaud Magloire, shoemaker
Michaud Philéas, cigarmaker
300 Gélinas Pierre A., school teacher
302 Sloan Wm., foreman
304 Hood P., of A. M. Hood & Son
306 Madden Hugh, customs officer
308 O'Neill Patrick, clerk
310 St Amand Chs., bailiff
312 Leduc Louis, assistant cashier
314 Forget R., bookkeeper
316 Normandin Horace, clerk
318 Stark James
320 Monette Olivier, com traveller
322 Bond Wm., professor
324 Archambault Jos., of Archambault & Bros.
326 Watkins John, merchant
328 Stephens Sidney, driver
330 Colleret Mrs. P., wid Pierre
332 Valiquette Philéas, clerk

ST ANDREW, from Grand Trunk north to St Patrick, and facing Converse's rope-walk. Being outside City limits names will be found in Alphabetical order in Village of St Gabriel

ST ANN'S MARKET, from St Peter west to 93 McGill, West ward

Howell Benjamin, clerk
1 Demers Geo., jun., butcher
5 Harris Redmond, "
7 Lafrance Jos., "
10 Masterman A. S., pork "
11 McShane Michael, "
13 Monette Louis, sen., "
15 Limer Jos., "
16 Brière & Co., "
17 Nicholson Robert, "
Nicholson George C., "
19 Mallette Alphonse, "
21 Languedoc Alphonse, "
22 Leroux F., "
23 Gorman James O., "
26 Vallière Adolphe, "
27 Goossens John B., "
28 Versailles Antoine, "
29 Versailles Prospère "
30 Versailles Nazaire, "
32 Charters Edward, "
34 Languedoc Eustache "
36 Munro Alexander, "
37 Fischer George, pork, "
40 Ryan & Co., "
41 Macaulay Michael F., "
43 Cleghorn Alexander, "
45 Rivet Delphis, "
47 Lefebvre Amédée, "
48 Courville Alex., "
50 Muir Alfred, "
54 Boudreau Uric, "

Centre.

Parker Mrs. J., lunch room
Finn Timothy, trader
Carrière David, poultry
Fitzpatrick John, poultry
O'Meara William, fruits
Coady Mrs., fruit and vegetables

East end.

Sénécal Ludger, fruits
Monette George A., poultry
Beaupré Mrs. Norbert, fruits

North side.

Tracey Dennis, trader
O'Keefe Daniel, fruit dealer
Tellier Pierre, fruits
Kelly M., & Co., fruits, vegetables, &c.
Roland Mrs. M., wid P., fruits
Smith Mrs. M. wid T., vegetables
Scott Mrs. M., wid J., vegetables
Mullin Mrs. B., wid M., fruits and vegetables
Riley Mrs., fruits and vegetables
Hanna Mrs. Barnard, fruits and vegetables
O'Meara Wm., fruits and vegetables
Condon & Co., butter, eggs, &c.
Daly Cornelius, trader
Bland George, trader
McGivney Wm., vegetables
Cutler Peter, vegetables
McKenna Mrs. A., wid R., vegetables
Monette Charles, poultry
Martin Peter, fruits

West end.

Cutler John J., trader
McGlinchy P. J., fruit dealer

South end.

Barnes Mrs. C., wid P., trader
Cleary Mrs. M., wid P., trader
Heany Michael, trader
Curran Maurice, trader
Cadieux Isaac, trader
Carroll Terence, pork butcher
O'Connor Dennis, pork butcher
Burke James, pork butcher
Nelson Mrs. Mary, trader
Regan Ths., pork butcher

Fish market.

Cawthorn Henry, fish dealer
Pegnem Charles, fish dealer

ST ANTOINE, from 799 Craig west to the City boundary, St Antoine ward

1 Manning J. E., grocer
9 Guimond François, blacksmith
Ledoux David, carriagemaker
Ledoux Zotique, painter
13 Matha Eusèbe, joiner
16 Corbeil Joseph, laborer
17 Laflamme Edmond, painter
18 Bélanger Vincent, butcher
19 White & Sabarth, furniture

Here St. Geneviève st. begins.

21 Cullens James, grocer
21½ Love T. H., manager Montreal Steam Laundry Co.
Montreal Steam Laundry Co., T. H. Love, manager
22 McRobie John, driver
McRobie Alex., P.O. clerk
24 Sauvageau Félix, carpenter
25 Emberly Joshua, sailor
26 Thompson Miss M., stay maker
27 Martin John, plumber
Martin Joseph, oil merchant
28 Sinclair Peter, bdg hse
Ducharme Alphonse
Ducharme Vincent
29 Plouffe Louis, shoemaker
29½ Tremblay Alexandre, laborer
30 Pratt A. Thomas, cutter
31 Tracey William, undertaker
32 Tees David, of Tees & Co.
33 Harris Charles, trader
34 Duguay Philippe, butcher
35 Houle J. B., notary
Houle Louis, notary
35½ O'Connor Michael, livery stable
36 McDonald Allan, carpenter
McDonald Mrs. C. A., music teacher
McDonald Miss, music teacher
37 Vineberg Isaac, sec-hand store
39 Bates H. J., collector
Brown Wm.
McPherson S. R., machinist
Burns Robert, laborer
39½ Nicholson Daniel, of D. Nicholson & Co.
40 Briggs William M., tinsmith
41 Nicholson D., & Co., roofers
41½ Seale Rich., & Son, undertakers
42 Nigey Rodolphe, cook
42½ Furlong Patrick, farmer
43 Seale R., of R. Seale & Son
44 Metayer Daniel B., M.D.

Here St. David lane ends, and St. Monique st. begins.

Mallette Olivier, confectioner
45 Piché L. Alph., grocer
45½ Hodgson Wm. H., architect
Martel Camille, tailor
Dubuc Moïse, clerk
46 Champeau Henry G., grocer
Champeau Louis, undertaker
47 Stewart Thomas, confectioner
48 Thauvette Théophile, barkeeper
McWilliams Michael, policeman
Rolling Thomas, blacksmith
Gaylor Henry, G.T.R.
49 Rawley Wm., printer
Jackson Geo., lithographer
50 Gayler Henry, storeman
Moynaugh Patrick, roofer
Gayler Edmond, shipper
51 Bergin Michael, merchant tailor
52 Markum John, & Co., plumbers
53 Montreal Hand Ball & Racket Co.
Burke Arthur, laborer
55 Cummings Mrs. Geo., midwife
Cummings Geo., watchman
56 Niding J., grain dealer
57 Morrow John, shoemaker
57½ Sutherland J. W., confectioner
58 Laframboise E., hostler
59 Ouimet A., & Co., carriagemkrs
59½ Ouimet A., of A. Ouimet & Co.
60 Desroches Miss M., dressmaker
McLaren Hugh, laborer, r
Johnson Alex., fireman, r
Gagné Alfred, carter, r
Trudel Eugène, laborer, r
60½ St Aubin Mrs. Philo., wid A.
61 McGee Peter, shoemaker
62 Lymburner M. E., of Lymburner & Co.
62½ Joly Paul, & Co., naturalists
Joly Paul, of Paul Joly & Co.
63 Riendeau Mrs. H., wid F.
St Jean S., carter
63½ Dusseault Miss J., dressmaker
64 Piché L. Alph., grocer
64½ Mitchell Mrs. H., wid J., bdg hse
Headcock Thomas, agent
Livingstone Daniel, carpenter
65 O'Brien Timothy, laborer
O'Brien Mrs. T., registry office
Major A. B., commissioner S.C.
65½ Marshall Peter, carter
Hunt Mrs. E., wid R., midwife
66 Lavoie Frs., boots and shoes

Here Inspector st. ends.

67 Poirier Mrs. E., wid F., bdg hse
Dubreuil Victor, machinist
Desrivières Arthur, carriagemkr
Gaudette Treffé, clerk
Chevalier Joseph, ginger ale maker
Dusseaux Frs., carriagemaker

67 Bourdeau Olivier L., clerk
Bertrand Ernest, law student
Bertrand Amédée, clerk
67½ Mallette Olivier H., storeman
Dufresne Charles
68½ Perrier Frères, grocers
Winnfield W. A., of C. Fitts & Co.
69 McGibbon, McCalman & Co., manuf aerated waters
McCalman Colin of McGibbon, McCalman & Co.
69½ Clapp Charles J., foreman
70 Fleischmann & Co., mnfrs. compressed yeast
72 Larivière A. C., of N. & A. C. Larivière and of Larivière & Dubé
Larivière Fred. C., bookkeeper
Larivière Aristide, carriage mkr
74 Larivière N. & A. C., carriage-maker
Canada Coach factory, N. & A. C. Larivière, proprietors
76 Larivière Noel C., of N. & A. C. Larivière and of Larivière & Dubé
77 Dusseault J. B., polisher
Dusseault Léon
Beaune Edmond
79 Dastous Jules, tobacconist
80 Feron M., & Son, undertakers
Feron M., of M. Feron & Son
Feron Thos., of M. Feron & Son
82 Clement Benjamin, of Warren & Clement
84 Myers Samuel, jeweller
86 Sauvé Mrs. E., wid A.
Decelles James E., druggist
Pagé —, jeweller
Beaudet Homer, law student
Snider H., agent
Hall Samuel, com traveller
86½ Larue Jean Bte., tailor
87 St Antoine Drug hall, A. Laporte, M.D., prop
88 Nagle John H., furrier
88½ Larin Francis, agent

Here St. Margaret st. intersects.

90 O'Rourke Eugene, printer
90½ Kelly William J., clerk
91 Bateson William, waiter
Shaw S., umbrella framemaker
92 David & Houde, joiners
93 Tresidder Chs., engineer
Clendenning David, moulder
Pratt Frank, clerk
Tresidder John, patternmaker
94 O'Reilly Patrick, printer
95 Lappin John, foreman
96 Brophy James, nailer
96½ Freeman George, accountant
97 Middlemiss Mrs. Jane, wid Jos., dressmaker
98 Desjardins J. E., & Co., watch-makers
Desjardins J. E., of J. E. Desjardins & Co.
99 Gauthier Edmond, butcher
100 Mitchell Louis, organ builder
101 Braham Joseph, fruit dealer
103 Conway Mrs. Mary, wid E.
103½ McGregor D., millwright
107½ Millette Mrs. E., wid Joseph, grocery

Here Cathedral st. intersects.

108 Scott Jas., & Co., grain dealers
109 Caille Phidime, grocer
109½ Demers Olivier
Kornmaier R., hatter and furrier
Barbeau Magloire, plasterer
110 Duquette Francis, carriagemkr
110 Lupien Amable, pump maker
Lupien Joseph, printer
111 Côte Mrs. E. A., fancy goods
111½ Lafrance P. H., barber
113½ Huddell Henry, P. O clerk
115 Stevenson Mrs. E., wid J.
Stevenson J. A., leather mcht
Stevenson D.
115½ Fortier Joseph, stationer
116 Duquette Frs., carriagemaker
117 Shallow F. D., manager Moniteur du Commerce
117½ Gilchen Henry, clerk
118 Dusseault Louis, foreman
Pion Maglloire, cooper
119 Edwards Edward, milk dealer
120 Beaumont Jean, carriagemaker
Paré Jean Bte., carriagemaker
121 Nagle Joseph, furrier
121½ Lemay Eustache H., contractor
122 Urquhart Mrs. M., wid W.
Gates John, engineer
123 Couvrette Alph., upholsterer
124 McCrane Thos., bookkeeper
124½ Coupland W. F., contractor
Coupland Nathan, clerk G.T.R.
Coupland Gilbert, carpenter
125 Ledoux Bruno, carriagemaker
126 Kennedy William, carver
126½ McNamee Geo. R., tobacconist
127 Meunier Mrs. M., wid H.
127½ Cooper Mrs. Cath., wid John
Ellis Mrs. J. C., wid George
128 St Jean Théophile, grain dealer
128½ McNamee Mrs., fancy goods
129 Dooner Edward

Here Windsor st. intersects.

131 Windsor Coach factory, B. Ledoux, proprietor
135 Montreal dispensary, Mrs. Noone, caretaker
137 Johns Mrs. W., wid M., confectionery
139 St George's home, W. D. Stroud, chairman of the Charitable committee
140 Deslauriers Alf. C., carriagemkr
McHugh Nicholas, engineer
142 Hennessey J., Banque du Peuple
142½ Stanton Geo. O., com traveller
143 Campbell Henry, upholsterer
144 Plamondon H. A., teller City and District Savings bank
144½ Dufort Mrs. Elmire, wid R.

Here Desrivières st. ends.

145 Wilson Miss E., milliner
146 Demers Stanislas, grocer
147 McLeod Miss Agnes, milliner
148 Brehm Robert, cutter
Brehm Mrs. Robt., music teacher
149 Baldwin Mrs. C., wid W.
Ganon D., jeweller
Fitzpatrick P. J., teacher
149½ Clemow Mrs. John, bdg hse
Kelly J., storeman
Sanderson C., agent
Ledger J., clerk
Bienjonetti Angelo, clerk
150 Dandurand Mrs. M., wid J.
151 Hopen Henry, shoemaker
151½ O'Neill Thomas H., confectioner
Schneider H., cook
152 Duncan Mrs. M., wid B.
152½ Manuel Mrs. A., wid F., bdg hse
153½ McCall Mrs. A., wid J., bdg hse
Graham John, carpenter
McCall Hugh, machinist
154 White Wm., shoemaker
155 Heelan Mrs. A., wid M.
155½ Rolland Alfred, shoemaker
Charbonneau Alex., shoemaker
156 Barrington & Sons, trunk facty
157½ Richot E., clerk G.T.R.
159 Richot F. X., prop Dominion Carriage factory
Dominion carriage factory, F. X. Richot, proprietor
160 Stevens Miss E., dressmaker
Tardiff M., barber
Ledoux David, foreman
160½ Mailloux Pierre O., contractor
Mailloux Ovide, architect
161 Feeney James
Burns Patrick, barkeeper
162 Bureau Louis, shoemaker
163 Maloney Patrick, grocer

Here Bisson st. begins.

163½ Pride William, moulder
Pride Mrs. C., midwife
164 Casey Alfred, basketmaker
165 Dolan William, foreman
McCoy Wm., com traveller
166 Crites Miss M., dressmaker
Duncan George
Thompson Henry
167 McCulloch Robert
167½ Leonard Christopher, gardener
Leonard Mrs. C., dressmaker
168 Charlebois Romeo, tailor
169 Clendinneng Wm., machinist
Clendinneng Miss, fancy work
McDonald William, joiner
170 Hyndman Mrs. Mary, wid John
Hayden —, clerk
171 Watt Alex., baker
Watt Lawrence, baker
173 Dier William, carter
174 Bathurst Jas. W., P. O. clerk
175 Hughes E. C., cabinetmaker
176 Bisson Miss M.
177 McGonigal James, painter
178 Tremblay Z., trader
179 O'Loughlin Pat., laborer
180 Driscoll James, carter
180½ Pickard Wm., millwright
181 Walker Wm., tinsmith
182 Martin Patrick, carter
184 Lacroix Alphonse, grocer

Here St. Felix st. ends.

185 Brennan John, steward
186 Goltman Solomon, tailor
188 Mitchell William, carter
188½ Murdock William, storeman
190 Leroux Charles, tobacconist
190½ Leroux Alf., hardware
192 O'Connell Michael, trader
194 Lee Richard, trader
198 Franklin F. J., merchant tailor
199 Ogilvy James A., dry goods
201 Edson M. G., & Co., druggists

Here Mountain st. intersects.

202 McGarry & Morton, grocers
207 Nichols rev. J., pastor St Mark's church, Presbyterian
209 Campbell David, jun., cooper
Campbell David, sen., cooper
211 Akin Thomas, ins. agent
Akin T. C., clerk G.T.R.
Porter Mrs. A., dressmaker
Akin Mrs. Cornelia, teacher
213 Larmonth John H., of Larmonth & Sons
Collins Ths. C., manftrs' agent
218 Vanneck John T.

Here Aqueduct st. intersects.

232 Potts rev. John, D.D., pastor St James st Methodist church
233 Wilson John H., hardware of Wilson, Mason & Asselin
234 Tabb W. J., hardware
Anderson C., clerk G.T.R.
Williamson W. W., clerk G.T.R.
Roe J., clerk G.T.R.
235 Donovan M., shoemaker

235½ Cloran Henry J., editor Post
236 Dolan Francis, dry goods
237 Consulate of Spain, Jean Lukin Leprohon M. D., vice-consul
Leprohon J. L., A.M., M.D., vice-consul for Spain
Leprohon Claude de B., civil engineer
238 Champeau Louis, jun., carpenter
238½ Rosaire Dominique
240 McBurney John, of J. & D. McBurney
McBurney David, of J. & D. McBurney
242 Hersey Randolph, of Pillow, Hersey & Co.
243 Barbeau H., manager City and District Savings bank
Barbeau Edmond, bank teller
245 Gilbert Philip H., secretary Gilbert Blasting Co.
Gilbert E. E., of E. E. Gilbert & Sons

Here Versailles st. ends.

248 Fortier J. M., cigar manufact'r
250 Beuthner E. Wm., of Beuthner Bros.
251 Donovan Peter, lumber mercht
252 Faucher Olivier, jun., of Faucher Fils
253 Brown John
Workman Mark, clothier
254 Robinson Thomas B.
McArthur David, clerk
McArthur C., wall paper mnufr
Williamson W., com traveller
255 Macpherson R. W., of W. F. Lewis & Co.
256 Ireland H. W., forwarder and commission agent
257 McArthur Alexander, of Alex. McArthur & Co.
Lockerby David, dry goods
258 Graham Miss Mary, young ladies' academy
259 Ritchie David, tobacco manfr
260 Wynness James, warehouseman
261 Prowse George R., stove manfr
262 Lawes Wm., of Wm. Lawes & Co.
263 Drummond Mrs. E., wid George
Drummond John J., of Colquhoun, Drummond & Co.
Drummond Geo. E., of Drummond, McCall & Co.
Drummond Thos. J., of Drummond, McCall & Co.

Here Bishop av. commences.

264 Richards J., president Richards Merchant Tailoring Co.
Richards Jos. W., secretary-treasurer Richards Merchant Tailoring Co.

Here Lusignan st. ends.

266 Leduc Edouard, butcher
267 Phelan Martin, merchant tailor
268 Boyd H. M., shipping merchant
Boyd Mrs. M., wid Samuel
269 Allan Mrs. E., wid Alex.
270 Cox John, chief clerk shipping office
Keran Hugh T., bookkeeper
271 Perrault Ernest, grocer

Here Mount St. Mary av. begins.

272 Campbell Robert M., teacher
Rooney Patrick
273 Farrell James, grocer
275 Wright James, contractor
276 Jordan Jos., gardener
278 Grier G. A., lumber merchant
280 Peniston William, coachman

291 Morrison J. S., fruit dealer

Here Guy st. intersects.

292 Leduc M., & Co., fancy goods
293 Leduc Théodore, P. O. clerk
St Aubin Mrs M., wid Moise
294 Le Moyne de Martigny Mrs. E., wid Jacques
Le Moyne de Martigny Jacques
Le Moyne de Martigny Charles, advocate
Brown Albert E.
295 Morrison John, custom house
305 McLennan Alexander, grocer

Here Richmond sq. intersects and Richmond st. ends.

307 McMartin Robert, com traveller
308 Chapman Alexander, plumber
309 Randolf Henry, bookkeeper
311 Dedman Alfred, civil engineer
312 Keswick W. J., official clerk
Storre F. W., Legal and Commercial exchange
313 Morin J. Bte., com traveller
314 Baker James E., com traveller
315 Mowitt George, com traveller
316 Street Francis P., com traveller
317 Scott Thomas
318 Weafer Jas., contractor
Butler Henry F., clerk
320 Buckingham Thomas W., carriage maker
322 Wilson William

Here St. Martin st. intersects.

323 Hodge George, storeman
Clark Daniel, bookkeeper
324 Hughes Bros., grocers
325 McCaw Mrs. Marcella, wid Thos.
326 Hughes Walter, of Hughes Bros.
327 Deschamps Mrs. Julie, wid A.
Marois J. A., artist
Bernard Arsène, clerk
328 Liston Peter, shoemaker
328½ Hyde John, clerk
329 Conway M., supt Lachine canal
330 Elliot Alfred, bookkeeper
330½ Pettigrew Wm., clerk
331 Mackinnon Chas., confectioner
332 Scott Mrs. Harriet, wid Robert
332½ Knox James, bookkeeper
333 Bowell Miss E., school teacher
334 Oliver Jas., of Jas. Oliver & Co.
Jones Alph., clerk G.T.R.
334½ Lefebvre Max, contractor
335 Trudel Mark, agent
337 Trudel Mrs. M., fancy store
338 Hains John McD., accountant
339 Russell Henry, butcher
340 Leslie James, carter
341 Whelan Mrs. E., wid Michael
Ostell Wm., sash and door factory
Nowal James, bookkeeper
Hume James, cabinetmaker
Hume Samuel, brassfinisher
Hume G. R., cabinetmaker
342 Sorley J. Stewart, clerk Custom house
Sorley Henry, clerk
Sorley Jos. H., clerk
343 Longtin Miss Malvina, dressmkr
344 Gibson Mrs. T. C., bdg hse
Gesner James H., manager Globe Hat works
Gesner Charles, hatter
Cross Albert, hatter
Smith Henry, miller
Vincent Wallace, miller
McCallen Alex., machinist
Hinton J., machinist
Campbell John, machinist
Appelton J.

344 Ranson Wm., hatter
Smith Mrs. Emma
Ranson Mrs. Anna
Gesner Mrs. Charles
345 Dumont Achille, grocer

Here Seigneurs st. intersects.

348 Price John, hides and skins
Price Wm., clerk
Price Thomas H., clerk
350 Johnson —
350½ Hamall Arthur
352 Regan Henry H., of Ranson, Forbes & Co.
Mahoney Miss Mary Ann

Here Chatham st. ends.

352½ Jones Wm. R., draughtsman G.T.R.
Campbell Wm., of McLean & Campbell
Finlow A. J., clerk G.T.R.
354 McConkey Mrs. Francis E.
Corner Samuel, chief gauger
354½ Burket H. Chas., private sec. G.T.R.
Anderson Wm., clerk
356 McCauley Thomas B., actuary Sun Insurance Co.
357 Brunet Alfred
358 Fraser Duncan, clerk
359 Saddler George B., of Currie & Saddler
360 Somers Wm. B., com traveller
361 Dyer Jas., mechanical engineer
362 Breakwell Wm., engineer
363 Dyer John, engineer
364 Stewart Michael
365 Mason Thos. G., clerk
366 Macpherson R. D., merchant
367 Richardson Wm. H., Custom house
369 Thompson Adam, com mercht
371 Crake Fred., watchman
373 Chambers Thos., customs officer
373½ Phillips Chs. S. J., of Morton, Phillips & Bulmer
375 Shearer Jas. F., lumber mercht
377 Tatum Herbert S., G.T.R.
378 McMartin John, com traveller
379 Duckett W. A., M.D.
380 Glover Frederick, com traveller
381 Meldrum R., of Meldrum Bros.
382 Vincent James
383 Cumming rev. Thomas

Here Canning st. intersects.

384 Luttrell Joseph, of J. Luttrell & Co.

Here Fulford st. ends.

385 Clark Wm., manufacturer
386 Pitt John A., with Wm. Dow & Co.
Robson John J., stenographer
Lanigan Geo. K., bookkeeper
Lanigan Arthur R., com trav.
387 Smith L., teller Merchants bank
388 Trihey Thomas, inspector Trust and Loan Co.
389 Snarr Robert, builder
390 Ryan M. P., collector of customs
391 Parent G. W., real estate agent
392 Leishman James, merchant
Leishman Wm. H., clerk
Leishman Mal., com traveller
Leishman Walter, clerk
393 Mocock Thomas J., axe factory
394 O'Brien Dennis, contractor
395 Brodie Hugh, notary
396 Dunn John
397 O'Hara W. G., gardr and florist
398 Forsyth Robert, marble works
399 Mason Wm. E., bookkeeper
400 McKenna Wm. L., of James O'Brien & Co.

02 Bushton Alfred, of de Gonzague & Bushton
404 Hutchison R. B., of Mills & Hutchison
Cumming rev. R., pastor St Joseph st Presbyterian church
406 Bonin Alex., of de Bellefeuille & Bonin
408 Bell T., supt Mercantile agency
410 Mudge Henry J., of Forbes & Mudge
412 Branchaud A., B.C.L., of Judah Branchaud & Bauset
414 Hicks M., of M. Hicks & Co.

Here Dominion st. ends.

418 Hincks Sir F., K.C.M.G., C.B.
421 Letenneur I., chocolate manfr
Bateman F. F., K.C.M.G., C.B.
Moore Thomas, gardener

Here City limits end and Town of St. Cunegonde begins.

500 Burke P., gardener

ST ANTOINE MARKET, from Mountain west to Aqueduct, St Antoine ward

Duhamel Joseph N., clerk
Dubé Antoine, assistant clerk
A Emond Isidore, butcher
2 Demers Zotique, "
3 Charbonneau Charles, "
4 Fournier Isidore "
5 Lespérance A., "
6 Leduc E., "
8 Lebrun C., "
9 Languedoc E., "
10 Courville Godfroi, "
11 Larose Alfred, "
12 Martin Amédée, "
15 Leclaire Frs. X., "
17 Turcotte Francis, "
18 Lavallée Lambert, "
21 Morgan William, & Co., "
23 Bellemare Max., "
25 Ritchot Narcisse, "
27 Leroux Zotique, "
28 Trottier Alfred, pork "
29 Leroux Edwin, "
30 Boyd Hugh, "
32 Tweedie W., "
33 St Aubin Eusèbe, "
34 Leroux Emaus, "
35 Gauthier J., "
36 Mallette Victor, "
Pharon Alphonse, "

Fruits, Vegetables, &c.

A Delorme Mrs. V., wid L., dealer
B Larivière & Co., "
2 Handrigan Mrs., "
3 Bibaud Olivier, "
4 Côté Olivier, "
5 Bellemare Joseph, "
7 Houle Eusèbe "
9 Eaman John, "
10 Connelly William, "
12 Larivière Mrs. A., wid J., "
13 Smith Mrs. Rose, wid J., "
14 Ryan Michael, "
15 Hayvern Mrs. Mary, "
16 Constantineau Joseph, "
17 Charlebois Mrs. J., "
28 Laverrière Mrs., "
32 Desforges P., "
33 Coté Octave, "
34 Coté & Lachapelle, "
35 Lachapelle S., "
1 O'Connor Mrs. T., poultry
2 Desroches Pierre, "
3 Connelly Mrs. William, "
4 Eaman Mrs. George, "
5 Benoit A., poultry
6 Berthiaume Jean Bte., "
Fournier Mrs. Philomène, wid A., restaurant

Fish Stand.

1 O'Connor T.

Crockery Stands.

1 Sauriole Mrs., crockery
2 Deroches Mrs. Pierre "
3 Connelly Mrs. William, "
4 Eaman Mrs. George, "
5 Desforges Mrs. J., "

ST AUGUSTIN, from 32 Basin north to 125 McCord, St Ann ward

1 Barrett T., sexton St Ann's ch
16 Ross Philip, foreman
Guimond Luc, laborer
18 Desmond Patrick, laborer
20 Crowe Michael, sen., bookkeeper
22 McGregor L. R., last maker
24 Loignon Bruno, shipcarpenter
26 Grannan John, cooper
28 Harding James, machinist
36 Griffin James, foreman

ST BERNARD, from 101 Bleury west to 91 St Alexander, St Lawrence ward

1 Lévesque Jos., butcher
2 Young Charles, saloon, r
12 Welsh Mrs. Margaret, wid Thos.
14 Swenson John, tailor
15 Demers A., driver
Savage Thomas, plumber
16 Cooney Charles, tinsmith
17 Warden Mrs. Ann, wid David
18 Masters Henry, laborer
19 Fisher Mrs. Mary, wid Henry
20 Chaplin Mrs. M., wid Thomas
21 Redmond Mrs. M. A., wid C.
22 Hassett Thomas, storeman
23 Watt Miss E., dressmaker
24 Claffy Miss Catherine
26 McLanchie Mrs. S., wid Pat.
27 O'Neil P., furniture dealer
Gibbs Richard, coachman
28 O'Gorman Miss M., seamstress
32 Emerson Andrew, trader
34 Clark Edward, printer
Caufield Patrick, laborer
Mullins Michael, pensioner
36 Henning John, carpenter
38 Cardinal J., cigarmaker
40 Dooley Patrick, gardener
44 McGuire Pat., hackman
52 McGuire Miss C., fruits, etc
54 Finnan Miss B., seamstress
56 Clarke James

ST BONAVENTURE, now called St James

ST CATHERINE, from 58 Frontenac west to the City boundary, St Mary, St James, St Louis, St Lawrence and St Antoine wards

1 Fontaine & Frère, butchers
2 Meunier Jos., cabinetmaker
3 Riendeau Louis, painter
4 Plante Ant., laborer
Plante Alphonse, laborer
Plante Adélard, baker
Barrette Damien, baker
5 Dulude Alphonse, grocer
6 Pring Richard, engineer
6 Girard Nap., butcher
8 Robert Didace, machinist
Robert Geo A., foreman C.P.R.
9 Pauzé Mrs. Flavien, dry goods
Pauzé Flavien, cabinetmaker
10 Dulude Siméon, joiner
Robillard Sévère, laborer
11 Rowland Mrs. Mary, wid David
12 Brissette Narcisse, fireman
Rollin Louis, engineer C.P.R.
13 Walker Frederick, policeman
15 Langlois Napoléon, policeman
17 Bénard Joseph, plasterer
Bénard Miss E., dressmaker
19 Chassé Nazaire, conductor
Dubois Louis
Vallée Conrad, tailor
Julien Adjutor, painter
Trudel Tancrede, fireman
Gouger Arthur, machinist

Here Iberville st. intersects.

Here Suzanne st. intersects.

60 Leclaire T., plasterer
61 Dumay Charles, carter
Malo Joseph, hay dealer
Malo Mrs. Sophie, wid Eus.
63 Bernier Zéphirin, watchman
Bussière Joseph, checker
64 Lapierre Prime
66 Charbonneau Mrs. Zoé, wid F.
68 Lamoureux F. X., barber
Picard Jacob, conductor
70 Valois Onésime, laborer
80 Deschambault Geo. L.F., collr
81 Tougas Isidore, grocer

Here Dufresne st. intersects.

85 Fréchette Henri, shoemaker
87 Polinger Narcisse, joiner
89 Groleau F., grocer
91 Roy J. B., laborer
93 Chaput Avila, undertaker
95 Guy Miss Pauline
Brodeur Joseph
99 Pelletier Octave, joiner
100 St Catherine academy, Congregation of Notre Dame, sister St Dorothée, superioress
101 Farnham John, packer
105 Poissant Pierre, blacksmith
107 Grignon Jos., machinist
Grignon Mrs. C., wid Ant.
Laplante Mrs. M., wid Jos.
130 St Vincent de Paul church, rev. L. M. Lavallée, curate; rev. J. O. Gadoury and A. Meunier, vicars
138 Lavallée rev. L. M., parish priest St Vincent de Paul church
Gadoury rev. J. O., vicar
Meunier rev. Aristide, vicar

Here Fullum st. intersects.

141 Charbonneau F. X., butcher
160 Dupré Frères, lumber merchants
Dupré H., of Dupré Frères
Dupré Nap., of Dupré Frères
165 Rhéaume Eugène, tobacconist
167 Mailloux Miss Marie, dressmakr
Mailloux Olivier
169 Lebrun Jos., tobacconist
171 Lebrun Louis, shoemaker
173 Gougeon Nap., blacksmith
175 St Martin Jos., furniture store

Here Parthenais st. intersects.

183 Soulière Joseph, saloon
185 Léonard Thomas, grocer
191 Prudhomme F., saloon
193 Sévigny Norbert, carpenter
195 Borland W. F., manager
197 Massé Janvier, glove maker
199 Findlay Wm., engineer

200 Coyle James, ropemaker
Coyle Patrick, ropemaker
201 Scott Robt S., patternmaker
203 Dupré Nap., wood dealer
221 Gallbert Bros., mfrs of kid leather
Gallbert Paul, of Gallbert Bros.
Gallbert Le., of Gallbert Bros.

Here Delormier av. intersects.

241 Giguère J., saloon
245 Dechatelets J. M., shoemaker
Chartier François, contractor
247 Boisvert Pierre, tanner
Doucet Louis, shoemaker
Hébert Alfred, blacksmith
249 Moreau U., jail guard
Lévesque Michel, plasterer
Player Alexandre, machinist
250 Lapierre Ant., furniture dealer

Here Shaw st. ends.

298 Brouillette Charles, manufr
302 Bleau D., blacksmith

Here Papineau road intersects.

Chaussé Ed., & Co., lumber
Chaussé Ed., of E. Chaussé & Co.
Hurteau A., of E. Chaussé & Co.
Hurteau Arthur, of E. Chaussé & Co.
Belisle Mag., trader
351 Lord J. Le., wood dealer
353 Taillon Chs., wood yard
355 Hogue Alex., wood yard
359 Cusson Joseph, butcher
360 Phelan Thomas, baker
361 Laurence Alph., moulder
Christin Damase, trader
366 Brooks James, laborer
367 Lamalice Philippe, stonecutter
368 Harkins Mrs. S., wid G., crockery
369 Bourgeois Gaspard, grocer
Lauzon P. O., medical student
371 Prévost Louis, clerk
Jolicœur Ambroise
Jolicœur H., vet surgeon
372 Demuy Avila, joiner
373 Bourgeois Gaspard, grocer
374 Dupuis Chs., laborer

Here Champlain st. intersects.

375 Vincelette J. Bte., saloon
376 Laplante Edmond, grocer
378 Lamoureux Joseph, joiner
379 Bélanger Frs.
Bélanger Alf., vermicelli mkr, r
Paré J. Bte., machinist, r
380 Aubin Olivier, laborer
381 Coutlée J. D., sewing machines
382 Lebeau Auguste, joiner
382½ Geoffrion Théophile, shoemaker
383 Wolff Chs., & Co., tobacconists
Wolff Chs., of C. Wolff & Co.
385 Groleau Charles, joiner
Payne Thos., laborer
387 Lachance Oct., policeman
388 Piché Albert, shoemaker
389 Gervais Napoléon, confectioner
390 Lachapelle Mrs. M., wid Léon, trader
392 Lahaise Pierre, conductor
Piché Jos., clerk
Masson Mrs. Emélie, wid Cyrille
393 Brunelle Louis, saloon
394 Duguay Moise, shoemaker
395 Beaudoin Mrs. P., wid Frs.
396 Pelletier Miss D., seamstress
398 Case Hy., machinist
399 Lockington R., blacksmith
400 Brown George, machinist
401 Beaupré George, shoemaker
402 Gariépy Jos. S., grocer
403 Painchaud Edmond, brewer
404 Dufresne Amable, master carter
404 Lahaise Gaspard, conductor
Reed Miss Catherine
405 Martineau Nap., driver
406 Gariepy J. S., grocer
407 Rondeau Joseph, clerk
408 Montmorency Nazaire, confectionery, cigars, etc.
409 Bourbonnière Roch, plumber
Lorion Adolphe, printer
410 Plamondon George, hatter
412 Caron Z. A., crockery and second-hand store
Larose Joseph, joiner, r
413 Larochelle George, grocer

Here Maisonneuve st. intersects.

414 Clément Anthime, laborer, r
Paré Théophile, sawyer, r
Trudel Théodore, laborer, r
Nelson James, shoemaker, r
415 Brais Pierre, hotelkeeper
416 Dubreuil Honoré, laborer
Poissant Ph., joiner
419 Brossard J. H., M.D.
Coallier Charles, police officer
Messier Emmanuel, interpreter City hall
Piuze Miss E., dressmaker
420 Goyer E., grocer

Here St. Alphonse st. ends.

421 Roy Adolphe, clerk
423 Chamberland N., M.D.
Couture Joseph, jun., joiner
Couture Joseph, sen., jail guard
424 Lépine Martin, laborer
Morin Fabien, laborer
Mirault Homère, joiner
426 Bourdon Pierre, carpenter
Bourdon Mrs. Pierre, confectionery
427 Chaput Chs., tobacco and fancy goods
427½ Rafferty John, conductor
428 Nantais Onésime, feed stoer
429 Robillard Ovide, laborer
430 Chaput Médard, laborer
Lacoste Alph., shoemaker
430½ Lacasse Alph., shoemaker
431 Trudeau Ovila, carter
432 Valiquette Alfred, barber
433 Petitclair Thomas, butcher
435 Létourneau Alfred, butcher
439 St Louis Prospère, painter
442 Leclaire Pierre, advocate
St Louis Mrs. A., wid W., r
443 Houde Louis A., notary
444 Duquette Damien, tinsmith
445 Allard J. Bte., joiner
446 Sigala Mathias, confectioner
447 Milien John, groceries, r

Here Plessis st. intersects.

452 Longley James, laborer
454 Lalumière Ferd., laborer
456 Monette Mrs. R., wid F. X.
Lamarche Chas., printer
458 Despatie J. Bte., tobacconist
459 Barsalou J., & Co., soap factory
460 Cadotte Delphis, joiner
462 Perrault Mrs. Louise, wid Jos., confectionery
462½ Lamoureux Gilbert, junk store
469 Gariepy Jos., barber
470 Contant & Frère, butchers
471 Rouleau Xavier, laborer
Vézina Henri, laborer, r
472 Cato Louis O., grocer
473 Leveillé Wilfred, laborer, r
474 Allmand Wm., painter
Durand Maxime, carpenter
475 Amyot J. T., grocer

Here Panet st. intersects.

476 Gareau Simeon, furniture store
Gareau Stanislas, cabinetmaker
477 Piché Joseph, storeman
Piché Mrs. Jos., tobaccos and fancy goods
478 St Onge Cléophas, saloon
480 Trudeau Ovila, driver
481 Amiot Télesphore, trader
Gauthier Mrs. D., wid Joseph
482 Desjardins Oct., & Co., tinsmiths and plumbers
484 Desjardins O., of O. Desjardins & Co.
485 Perrault Ovila, barber
486 Paradis P., eating house
488 Rénaud Alex., contractor
490 Germain Z., furniture dealer
492 Lefebvre Ovila, trader
496 Lamoureux F., shoemaker
Desjardins Napoléon, painter
497 Deschambault A., furniture
498 Gingras Charles, joiner
499 Germain Louis, furniture dealr
500 St Germain F., barber
501 Martineau Frs., paints, oils, &c.
502 Collins D., scale manufacturer
504 Parizeau Miss Mathilde
505 Charest Jean Bte., tinsmith
506 Desjardins Théo., grocer
508 Archambault E., cabinetmaker
Chrétin Mrs. E., wid George
510 Bourgeois L. P., bailiff
511 Cyr Firmin, cabinetmaker
Cyr Napoléon, machinist
Cyr Firmin, joiner
511½ Lapointe George, joiner
512 Desormeau Frs., saloon
513 Tessier Mathias, joiner
Chevalier Ed., general agent
513½ Richard R., excise officer
514 Désormeau Frs., restaurant
516 Granger Godfroi, butcher
517 Dugal Roch, chemist & druggist
Dansereau J. C., M.D.
518 Dépatie Augustin, tobacconist
519 Gaudefroy Arthur, jewellery

Here Visitation st. intersects.

520 Dépatie Mrs. Augustin, toys
521 Vézina Maxime, saloon
522 Piché Hermas, sawfiler
524 Raymond N., boots and shoes
525 Germain Pierre, boots & shoes
527 Duhamel & Lemieux, auctionrs
528 Beauchamp Jos. A., junk store
531 Gadoua J. A., & Frère, conftrs
538 Pichette Amable, saddler
540 Charbonneau J. B., sawfiler
Thérien Stanislas, coal & wood
541 Durand Frs., machinist
Martel Camille, sewing mach agt
542 Girard David, saloon

Here Beaudry st. intersects.

545 Robillard Clément, grocer
546 McMahon Mrs. M., wid Peter
547 Majeau Cyprien, tinsmith
548 Gariépy J. B. H., confectioner
549 Dupont Wm., boots and shoes
550 Ménard Alfred, barber
551 Beausoleil Frs., joiner
553 St Jean Edouard, jeweller
554 Beauséjour J. E., butcher
555 Lapointe Fred., furniture and upholstering
556 Ouimet Joseph, junk store
557 Chabot A., sewing machines
559 Archambault Bros., dry goods
560 Morrell Le., fruit dealer
Desmarais Le., barber
563 Thibault C. E., jewellery & toys
564 Vincent Eusèbe, grocer

Here Montcalm st. intersects.

565 David Chs., boots and shoes
565½ Tetrault A., tobacconist

566 Deschambault A., furniture
567 St Jean Xavier, watchmaker
569 Payette A. E., tobacconist
573 DeLahaye Ren., jeweller
Bédard Wilfrid, tobacconist
574 Germain A., boots and shoes
575 Roy Joseph, dry goods
576 Portugais L., undertaker
577 St Jean Saml., dry goods
578 Loiselle Thomas, joiner
Vallerand Miss Sarah
579 Godetrol Arthur, agent
580 Durant Magloire, saloon
582 Jacques Cartier Dramatic hall
583 Tooke R. J., gents' furnishings
584 Bourdon Mrs. E., wid E.
586 Deguire, Grundler & Co., pianos
Deguire F. S., of Deguire, Grundler & Co.
587 Marion P. A., hatter and furrier
588 Weekes Mrs. E. T., fancy goods
589 Lamoureux C., M.D.
590 Gratton J. G., fancy goods

Here Wolfe st intersects.

591 Letendre & Arsenault, dry goods
592 Perrault Victor, grocer
594 Lizotte Joseph, sewing machines
595 Marion Pierre A., hatter
Simard A. A., M. D.
596 Howison Arthur, trader
597 McNichols R., druggist
598 Ahelo Dominique, barber
600 Canada Steam Dye works
Langhoff Jos., dyer
601 Champagne R.B., & Co., hatters
602 Archambeault J., boots & shoes
605 Dupuis, Dupuis & Co., dry goods
607 Tessier Joseph, grocer
609 Gagnon P.H., photographer
610 Saxe Michael, clothier
611 Beck W. F., crockery
612 Lussier George M., butcher

Here Amherst st. intersects.

614 Derome & Lefrançois, hatters
615 Saxe Michael, dry goods
616 Derome Elzéar, of Derome & Lefrançois
617 Pepin George, billiard room
618 Goulden James, druggist
Richard E., manager for J. Goulden
619 McBeth Wilfred, tailor
620 Maillet Rémi, tailor
621 Stroud Bros., teas and coffees
622 Blumenthal J. H., & Sons, tailors
623 Blumenthal A., tailor
624 Généreux Miss L., teacher
626 Martel Joseph, policeman
627 Trudeau A., printer
Perrin L., of L. Perrin & Co.
Dupuis Cyprien, teacher
629 Perrin L., hardware, paints, etc
Breton P. N., stationer
630 Gagnon Louis, saloon
631 Lecomte Avila, boots and shoes
632 Lamontagne G. A., dry goods
634 Peloquin J., fruits & confectry
635 Boudrias G., & Co., hardware
636 Murray James, fancy goods

Here Jacques Cartier st. intersects.

637 Desjardins Chas., & Co., hatters
638 Eastern Receiving house, P.O. dpt., P. Lapointe, chief clerk
640 City and District Savings Bank branch
641 Desjardins Chas., of C. Desjardins & Co.
642 Hamel Mrs. Christine, wid Z.
Cajetan Edouard, clerk
Francœur D., clerk
Dupuis Edmond, clerk
Desjardins Geo., bookkeeper
643 Martel A., & Frère, agents
643 Martel A., of Martel & Frère
644 Lecuyer Le., hatter
645 Joly P. P., & Co., boots and shoes
Joly P. P., of P. P. Joly & Co.
646 Lachance S., druggist
647 Labelle J. B., dry goods
651 Leclaire N., confectioner
651½ Sénécal & Scott, watchmakers
652 Blumenthal Abraham, tailor
653 Trudeau Pierre, upholsterer
654 Drapeau & Champagne, plumbrs
655 Pagé Adolphe, boots and shoes
656 Lafontaine Bruno, bookkeeper
Lafontaine Armand, clerk
Lafontaine Romeo, clerk
Larose Eustache, notary
657 St Michel Joseph, butcher
658 Durand Benjamin, notary
Durand Pierre, advocate
660 Racicot Edouard, barber
662 Boucher Eusèbe, confectioner
664 Dozois Ed., baker
668 Danziger Harry, dry goods
672 Corbeil A. & J., grocers
675 Corbeil A., of A. & J. Corbeil
Dupuis Frères, dry goods
676 Granger Napoléon, painter
677 Beauchamp & Bétournay, dry goods
678 Roy Philéas, saloon

Here St. André st. intersects.

680 St Charles Eugène, butcher
681 Langevin Auguste, dry goods
684 Gauthier Frs., vegetables
685 Hubert & Comtois, hatters and furriers
686 Bélanger J., livery stable
687 Fiset Mrs. E., wid M., bdg hse
Fiset Xavier, tailor
Piche Camille, clerk
Pagé —, joiner
Dussault —, clerk
689 Vinu Stanislas, driver
691 Poirier Cyrille, saddler
693 British American Dyeing Co., Jos. Allan, manager
Mitchell Mrs. F., dressmaker
694 Couture James, barber
695 Archambault H. A., M.D.
696 Toupin Ovila, confectioner
697 Lamoureux W., boots and shoes
698 Labranche Mrs., & Co., dressmakers
Labranche Mrs. J. O., of Mrs. Labranche & Co.
Labranche Olivier, notary
Audette Mrs. F., of Mrs. Labranche & Co.
700 Gouin P. E., grocer
Gouin J. L., advocate
Gouin Ernest, carriagemaker
Gouin Miss Eulodie
702 Gouin P. E., Maison François

Here St. Christophe st. intersects.

703 Macduff Jos., saddler
704 Corriveau F., cigars
Jourdain Amable, barber
705 Thériault Joseph, cooper
Blanchard Alcide, shoemaker
706 Martin Edouard, tailor
Martin Antoine, cigarmaker
708 Lagassé Philippe, letter carrier
Vincent Stanislas, blacksmith
710 Desjardins F. X., furniture
712 Corriveau David, butcher
Gosselin L. J., fruit dealer
714 Lamontagne Jos., stonecutter
Larose Aristide, clerk
716 Marchand Philippe, pilot
Armand Alfred, joiner
Jourdain Amable, barber
Pajeau George, druggist
Pigeon Edmond O., clerk
717 Lamoureux Jos., tailor
718 Desfosses Adolphe, picture fmr
719 Mireault Arsène, confectioner
720 Chagnon Honoré, tailor
722 Crevier & Co., confectioners
Crevier Louis, mail conductor
724 Contant Amedée, saloon
726 Fafard Miss A., dressmaker
Fortier J. Alphonse, clerk
728 St Michel S., grocer

Here St. Hubert st. intersects.

730 Proulx J. T. P., M. D.
740 Dauphin H. Arthur, architect
Dauphin Mrs. Zoé, wid Chas.
744 Charbonneau Frs., tobacconist
745 Providence asylum, sister Amable, superioress
Providence chapel, rev. M. Kavanagh, chaplain
746 Gibeau Théodore, fruits
Robert & Archambault, butch'rs

Here Labelle st. intersects.

748 Durocher L. B., M.D.
750 Mathieu Arthur, M.D.
752 Contant Pierre, bookkeeper
Contant A., prof of music
Contant Wilfred
754 Larue J. Bte., tailor

Here Berri st. ends.

758 Rottot J. Philippe, M.D.
760 Labelle J. Bte., dentist
Valois M. F. E, dentist
Vennor V., dentist
Valois G. P., M.D.
762 Kellert Joseph, detective
764 Lang G., manager C.P R.
766 Lenoir Chas., of Chas. Lenoir & Frères
767 St James R. C. church, rev. V. Rousselot, parish priest
St James' presbytery, rev V. Rousselot, parish priest; revs. G. Desmazures, J. Palatin, J. Bardy, A. Vacher, C. Mullié, H. Lenoir, C. J. Archambault and E. Filiatreault, priests
768 Notre Dame de Lourdes church, R.C., rev. R. H. Lenoir, chaplain
Community of the Petites Filles de St Joseph, in connection with the church of Notre Dame de Lourdes, rev. D. Tambereau, superior; sister Celina, directress
770 Guy Prud'homme, joiner
St James library, R.C., rev. G. Desmazures, director; A. Labelle, guardian
790 Pigeon Laurent, butcher
Belleau H., & Co., fruit dealers
Belleau H., of H. Belleau & Co.

Here St. Denis st. intersects.

792 Lavigne Joseph T., grocer
795 Baridon Louis R., druggist
796 Roivin Miss E., fancy goods
797 Labrecque Mrs. F., wid Pierre
Labrecque Octave, clerk
798 Rodier Pierre, fancy goods
799 Bertrand Mrs. S., fancy goods
799½ Bertrand Prospère, foreman
800 Fauchille Charles, stationery
801 Lanthier Cyrille, roofer
Lanthier Miss J., dressmaker
803 Menard George, jeweller
Bonneville Miss D., dressmaker
804 Nourrie Camille, optician
805 Roussin C., plumber
806 Lapierre Charles, printer
807 Lauzon Mrs. J., wid O., drmkr

Here Picard lane begins.

808 Pelletier Godfroi, roofer
809 Trudel Mrs. Angèle, wid Louis
Prieur Joseph A., M.D.
809½ Muth Henry, confectioner
810 Bénard Michel, painter
811 Marcotte & Co., auctioneers
Thompson S., auctioneer
811½ Pelletier Henri A., clerk
812 Tagnant Joseph, butcher
813 Lauriault Hormisdas, clerk
815 Lemieux R., boots and shoes
Morin Mrs. Marie, wid Jos., r
816 Greaves Joseph J., fancy goods
817 Roy Cléophas, shoemaker
Roy Mrs. C., tobaccos
Moras Alfred, tailor
Lamontagne —, shoemaker, r
818 Giroux Joseph, painter
819 Poirier Miss E., dressmaker
Poirier Miss S., teacher
821 Giguère Pierre, insurance insp
822 Ferron Joseph, stonecutter
823 Vadebonceur Napoléon, agent
824 Trudel E., & Co., tobacconists
Trudel E., of E. Trudel & Co.
825 Lacroix Clodias, barber
826 Nadeau Philippe O., clerk
Nadeau Timothée, trader
Nadeau David A., clerk
827 Arcand J. A., of Arcand Bros.
828½ Riopel Didace, furniture dealer
829 Trudel J. Bte. A., com traveller
830 Lebeau Alfred, printer
Lebeau Miss A., dressmaker
831 Trudel Alph., com traveller
832 Dépatie F. X., barber
833 Hamelin Mrs. E., wid Ant.
Hamelin Léopold, collector
834 Barrette Mrs. E., wid André
835 Labelle Napoléon, watchmaker
836 Lavigne Emery, prof of music
DeLorimier P. E., editor
838 Lamalice Frs. X., fancy goods
840 Labrecque A. A., grocer

Here Sanguinet st. intersects.

843 Lanctot Théotime, restaurant
844 Benoit Philippe, millinery
845 Déom V., confectioner
845½ Tetrault Miss D., confectionery
847 Leclaire Lambert, tinsmith
847½ Millette J. Ovide, clerk
848 Bédard Louis, notary
849 Paradis Alphonse, clerk
850 Proulx Mrs. E., fancy goods
851 Miller Mrs. Mary, hat store
853 Lépine Miss Zoé, milliner
855 Lafricain Henri, upholsterer
856 Dupont N., wood merchant
Mathieu Mrs. A., fruits
857 Naud Augustin, pilot
859 Naud Mrs. A., fancy goods
861 Morier Narcisse, boots and shoes
863 St Marie Miss M., dressmaker
865 Lafortune Mrs. F., milliner
865½ Lafontaine T., clerk
Lafontaine Mrs. T., milliner
866 Rivet Jos., joiner
Piquet R., blacksmith
867 Quevillon J. B., bookkeeper
869 Castonguay Alfred, jeweller
Brossard J. O., L.D.S., dentist
870 Contant Jos., druggist
870½ Bazinet Jos., tobacconist
871 Plante Mrs. P., fancy goods
872 Yon Michel, stationery
872½ Monjeau Miss M., dressmaker
Monjeau E. H., painter
875 Bertrand O., saloon
876 Rousseau T., boots and shoes
878 Salle de L'Union St Joseph
Union St Pierre, A. Gosselin, president
880 Charbonneau C., confectioner

Here St. Elisabeth st. intersects.

881 Tessier & Connelly, grocers
882 Mayer Nap., & Co., restaurant
883 Gauiet Jos. A., conductor
Trépanier Nap., of Trépanier & Trépanier
Trepanier Jos., of Trépanier & Trépanier
Ayotte T., tinsmith
885 Trépanier & Trépanier, tinsmits
886 Leclaire Olivier, sec-hand store
889 Charbonneau Miss J., dressmkr
Langlois Mrs. L., wid Hubert
890 Charlebois C. T., painter
891 Racette Frs., barber
893 Dubreuil Alfred, photographer
894 Moreau Miss M. L., millinery
896 Bisonette A. J., P.O. clerk
Lemoine Henri, clerk
Naud Hector, clerk
Larose Charles, bookbinder
Smart Geo. E., customs clerk
Comeau Lucien, clerk
Amiot Pierre, civil engineer
Dubé Albert, piano tuner
898 Cartier Jos., clerk Court house
902 Lee John, carpenter
Lee Mrs. John, midwife
904 Sylvestre Omer H., tailor
906 Leblanc Ernest, cabinetmaker
907 Latour J. D., boots and shoes
908 Poupart & Frère, grocers
909 Corbin George, painter, r
910 Bérubé Lazare, tobacconist

Here German st. intersects.

911 Bérian Jos., fancy goods
912 Giroux L. O., of L. O. Giroux & Bros.
Giroux J., of L.O. Giroux & Bros
Giroux L. O., & Bros., confectioners
918 Dupuis Jos. A., grocer
915 Parent E., of Parent & Beaudry
916 Derome Z., & Co., shoemakers
917 Archambault Gaspard, M.D.
919 Lachapelle F. X., M.D.
920 Bureau Jean, saloon
921 Larue Léon, sen., wood merchant
924 Ratelle P. C., confectioner
926 Lachance Phidime, joiner
928 McGuire James, gardener
930 Fahey William, notary
932 Lefaivre Arthur, agent
934 Hudson Samuel, bookkeeper
935 Levesque Louis, saw filer
936 DeLorimier P. E. Emile, editor
DeLorimier J. R. C., M.D.

Here St. Constant st. intersects.

937 McCracken William, clerk
939 Fournier Paul, fruits
941 Duverger —, news depot
943 Moreau Charles, trader
945 Megna Jean, fruit dealer
Giano Andrea, musician
946 Hoolahan James, wood dealer
O'Regan James, wood dealer
947 Verner Louis, M.D.
948 Derringer J. B., sexton St John's French Protest church
949 Franklin B., bookkeeper
950 St John's (French Protestant) church, rev. Chas. Doudiet, pastor

Here St. Justin st. ends.

951 Laberge Louis, M.D., physician and surgeon
952 Daoust & Frère, grocers
954 Daoust J. B., of Daoust & Frère
Daoust A., of Daoust & Frère
Daoust Antoine, tanner
Daoust Jos., clerk
955 Cavalo P., prop Windsor restnt
956 Verner Louis, M.D.
Nault J. H., chemist & druggist
957 Corbeil Barnabé, barber
958 Eichorn M., professor of music
959 Bellavance Edouard, tinsmith
960 Ratelle M. E., tobacconist
962 Quesnel Frs., carriagemaker
963 Conroy William, contractor
964 Giroux J. B. O., stonecutter
965 Friedman Mrs. S., wid Noah
Friedman Isaac, clerk
Friedman C., of Friedman Bros.
Friedman D., of Friedman Bros.
966 Cerat Pierre O., printer
967 Goudreau F., bartender
969 Goudreau Louis, hotel
Goudreau François, waiter
972 Yon J. G., fancy goods
976 Lavigne Eugène, saloon

Here St. Dominique st. intersects.

979 Desmaisons Nap., restaurant
982 Fogarty & Bro., boots and shoes
983 Cuisset Mrs. Octave, tobaccos
Cuisset Octave, chemist
991 Turgeon & Co., dry goods

Here St. Lawrence st. intersects.

992 Gauthier I., saloon
Cloutier Hormidas, saloon
994 Charest Jos. M., baker
996 Cadieux Louis, trader
998 Normandin T., hay and grain
1004 Delisle & Labrosse, cabinetmkrs
1005 Riley William, trader
Lappin Miss J., sewing machines
1007 Andegrave M., trader
1011 Desjardins Mrs. M., wid J.

Here St. Charles Borromée st. intersects.

1018 Cusson & Dusseault, traders
1024 Schwartz Jacob, carpenter
1025 Daoust Wm., grocer
1027 Lapierre F., blacksmith
1028 Garand Mrs. V., wid Jean
1029 Morin Jos., piano tuner
1030 Cusson Mrs. S., wid John
1031 Payette Louis, grocer
1032 Poitras Mrs. Marie, wid Pierre confectionery
1033 Clark John, saddler
Clark Mrs. John, grocery
1034 O'Brien Michael J., sculptor
1039 Bernard & Major, carriagemkrs
1042 Moffat Felix, shoemaker
1048 St Lawrence school, Congregation of Notre Dame
1057 Labelle Mrs. O., wid G., saloon
1060 Leblanc Alphonse, merchant

Here St. Urbain st. intersects.

1061 Giroux T., shoemaker
1062 Dagenais Joseph, grocer
1070 Turgeon Louis G., M.D
1071 Nazareth dispensary for the eyes, Dr. Desjardins, attending physician
1074 Meunier Ed., & Co., saloon
1076 Finzel A. C. F., engraver

Here Plateau av. begins.

1077 Roman Catholic School commissioners
Catholic Commercial academy, U. E. Archambault, principal
Polytechnic School of Montreal, U. E. Archambault, principal
1078 Miller & Gagnier, painters
1080 Lavigne A., wholesale mcht
1082 Corcoran Mrs. M. T., superintendent Central Employment & Agency bureau

1084 Valiquette Emmanuel, notary
1085 Nazareth institute for the blind, sister Peltier, superioress
1086 Vanier & Bros., grocers

Here St. Philip st. ends.

1088 Gauthier Thomas, grocer
1090 Dufresne Aug., letter carrier
1091 Nazareth chapel, R. C., rev. M. Gaudin, chaplain
1092 Chamberland O., bookkeeper
1094 Maloney Michael
1096 Sears Henry, bookkeeper
1097 Asile Nazareth, in connection with the Grey Nunnery, sister Peltier, superioress
1098 Andrew Wm., bookkeeper
1100 St Jean Mrs. C., wid David
Yabsley John, tailor
1104 Libercent Chas., butcher
Wallace Mrs. M., fruits
1106 Pichette George, printer
1108 Renaud Mrs. F., wid P.
1110 Lamarche Stanislas
1112 Marchand & Phillip, bakers
1124 Victor O., restaurant
1126 Heffer Mrs. Jane, wid Ed.
1128 Roy Alex., bookkeeper
1130 Cooke R. J., clerk
Cooke T. J., clerk
Cooke P., shipsmith
1132 Lawlor John, stevedore
1134 Moffatt Mrs. M. A., wid Thos., dressmaker
1135 Catholic Orphan asylum of the Ladies of Charity
1138 Laramée A., pattern maker
1140 Schreader George, clerk
1142 Atkinson Thos., storeman
1146 Laramée Joseph E., grocer

Here St. George st. ends and Mance st. begins.

1148 Geoffrion Elie, of Chaput, Geoffrion, St Denis & Co.
1149 Taylor, Lindsay & Co
1150 Letondal Paul, prof of music
1151 Haviland Ed., com traveller
1152 Ducharme D., prof of music
Panneton Chs., prof of music
1153 Mowatt Wm., com traveller
1154 Patterson W., vet surgeon
1155 Wilson Mrs. L., wid Walter
1156 Lowden J. R., sec. Montreal Malleable Iron works
1157 De Rocheblave Madame
1158 Forbes Geo., insurance agent
Forbes Geo. F., bookkeeper
1159 Marty Mrs. M., dressmaker
1160 Cochrane Mrs. A., wid James
King Warden, of Rogers & King
King Jas., bookkeeper
1161 Elliott James, manager
Elliott A., of Bain, Fudger & Co.

Here Balmoral st. begins.

1162 De St Ours Mrs. H., wid hon. R.
1163 Curran Mrs. E., wid James
1164 Sacred Heart academy, Madame A. Schulton, superioress
1165 Kennedy N., cattle dealer
1166 Religieuses du Sacré Cœur de Jésus

Here Bleury st. intersects.

1179 Smardon W. F., boots and shoes
1181 Fraser Thos., groceries
1183 Curtis H. H., druggist
1187 Panneton Louis, boots & shoes
Martineau Jos., clerk
1191 Brunini Egisto, confectioner
1195 Saith H. T., tobacconist
Spears John, [illegible]iter
1196 McKee Chas. J., trader
1198 Cole J. Robt., watchmaker
1200 McCulloch Wm., cabinetmaker
1201 Milloy Mrs. Jas., fancy goods
Milloy James, rustic work
1202 Fire station No. 5, Wm. Mann, guardian
1203 Kiley Richard, shoemaker
1204 Mann Wm., guardian No. 5 fire station
1205 Graham A. H., machinist
Dixon G. S., clerk G.T.R.
1207 Bastian W. L., glassware
1209 Carpenter G. J., tobacconist
1209½ Inglis Robt., fruit dealer
1210 Libercent Chas., butcher
1211 Smardon Miss S., fancy goods
1212 Dooley Mrs. L., wid D.
1213 Johnson James, fruit dealer
1214 Connolly Miss Emma
1215 Parent Chs., shoemaker
1216 McCormack V., boilermaker
1217 Hyland M. C., upholsterer
Lamarche Nap., cabinetmaker
1218 Aubey Camille, upholsterer
1222 Coleman Patrick, saloon
1225 Rosser Griffith, plumber
1229 McOwat Miss M., fancy goods

Here St. Alexander st. intersects.

1233 McGregor Alex., P. O. clerk
1234 Montreal Sculpture and Granite works, Robt. Reid, prop
1246 Zion church, Congregational, rev. Dr. Wilkes, pastor

Here City Councillors st. begins.

1260 Orkney Miss Eliza
1262 Halley Mrs. E., milliner
1263 Peltier Mrs. M., wid J., tobacconist
1267 First Baptist church
1277 Reddy Herbert S., B.A., M.D.
Reddy Wm., B.S., B.C.L., notary
Reddy J. F.

Here Aylmer st. begins.

Phillips square.

1279 Fitzgerald Miss S.
Fitzgerald Miss A.
Gallogly Miss M. T.
May F. A., of T. May & Co.
May G. S., of T. May & Co.
McCutcheon H.
Kelty A. D.
1288 Lovell John, of John Lovell & Son
Lovell Mrs. J., Young Ladies' institute
1289 Rowell Mrs. E., wid John
McIntosh Jas., com traveller
McCall Jas., of Drummond & McCall
Dowsley Wm., clerk
Dowsley Edwin, clerk
Bruce Jas. K., clerk

Here Union av. intersects.

1298 Dyer W. A., & Co., druggists
Davidson A., chemist
Chapman H. H., chemist
Christ Church cathedral, right rev. W. B. Bond, LL.D., Lord Bishop of Montreal
1300 Godwin Mrs., music teacher
1301 Scroggie W. H., dry goods
1302 Barré Félix, butcher
Jubert J. A., fruits
1303 Tuff Mrs. J., wid David, bdg hse
Nield N., clerk G.T.R.
1305 McCallum R. N., fancy goods
1306 Young Wm., painter
1307 Allan Thos., & Co., jewellers
1308 Fitzgerald Misses, stationery, &c
1309 Queen's hall
1310 Advent Christian Church lecture hall
Montreal Pioneer Freethought club, C. Stevens, secretary
Masonic hall, Hochelaga lodge
Masonic hall, Mount Royal lodge
1311 Poirier H. F., dry goods
1312 Lindsay C.W., pianos & organs
Robinson J. H.
1314 Douglas Wm., boots and shoes

Here University st. intersects.

1315 Crawford & Gordon, grocers
1319 Philbin M., hardware & tinware
1323 Gerth E. A., cigar store
1325 Scott Mrs. J. McD., dressmaker
1328 Boston Millinery rooms
1329 Burns M., fruit dealer
1330 Craig William B., importer
1331 Featherston A. M., boots & shoes
1334 Smith Frank, cabinetmaker

Here Victoria st. begins.

1335 Hall & Scott, confectioners
1336 Dawson Bros., booksellers
1338 Renouf Mrs. C., wid Ed.
Renouf E. M., manager
1339 Hall R., of Hall & Scott
1340 Speirpoint Mrs. F. E., wid E. G.
1341 Ansell A., tobacconist
1342 Federal Bank of Canada, W. J. Ingram, manager
1344 Greaves Jos., fancy goods
1345 Hall W. V. B., & Co., restaur.
1346 Nutter A. S., D.D.S., dentist.
Liddell W., upholsterer
1347 Gurd Jos. L., watchmaker
Gorman M., florist
1348 Fortin Elzéar, bookkeeper
1351 Davis S., of S. Davis & Son
1354 Labrèche & Valiquet, butchers
1358 Browne Arthur A., M.D.
Borlase C. E., of Cressé & Borlase
1356 Shinnick Miss E., dressmaker
1358 Blackwell Kenneth W.
1360 Godfrey Robert T., M.D.

Here McGill College av. intersects.

1363 Hally John, boots and shoes
1363½ Brown A. S., of Brown Bros.
Brown J. S., of Brown Bros.
1364 Richardson J. A., & Co, plumbr
1365 Brown Bros., meat market
1365½ McKay Angus, accountant
1366 Sprigg Geo., clerk
St. Lawrence Dye works, M. & M. McDonald
1367 Dupré Miss C., fancy goods
1367½ Davidson Wm., fancy goods
1368 Marien Joseph, hairdresser
1369 Jackson H. F., druggist
1370 Reed Miss Mary
Beck M. D., importer
Scott —, of Scott & Reid
1371 Tarrante Sam., barber
1372 Elliot Philip, barkeeper
Decorative Art society, Mrs. E. W. Bird, acting sec.
1374 Browne Geo., architect
1375 Thompson Mrs., M. wid Wm.
1376 Tressider John upholsterer
Morris Louis, cutter
1377 Carmichael Misses M. & J., fancy goods
1378 Beau Chas., restaurant
1379 Micell Jos., com traveller
1380 Stevens C., laborer
1381 Becket R. A., of Becket Bros.
Becket H. W., of Becket Bros.
1382 Footner Mrs. M. A., & Co., fancy goods
1383 Smith Frank B., dry goods

Here Mansfield st. intersects.

1384 Griffin J. C., notary
Griffin W. H., notary

1385 Henry Philip, tobacconist
Levin P. H., clerk
1386 Boas B. A., of B. A. Boas & Co.
1388 Saunders Lewis, of H. & A. Saunders
1389 Holland Richard
1390 Bessey W. E., M.D., C.M.
1391 Metcowan W. B., L.D.S., dentist
1392 Selby Chs., cashier Custom hse
Selby Louis, salesman
1393 Hopkins J. W., of J. W. & E. C Hopkins
Hopkins C. A., clerk
Hopkins F. O., clerk C.P.R.
1394 Cole Fred., commission agent
1395 Muir Wm., of Wm. Muir & Son
Muir G. E., clerk
1396 Montreal Commercial school, W. J. N. Turner, principal
Turner W. J. N., principal Montreal Commercial school
1397 Brown R. G., dry goods
1398 Major Geo. W., B.A., M.D.
1399 Valentine Mrs. Elizabeth, wid F. W., dressmaker
1401 Ford J. J., & Co., confectioners
1402 Trenholme E. H., M.D., C.M.
1404 Fenwick George E., M.D.
Henderson J., & Co., hatters and furriers
McVey Mrs. J., wid J., bdg hse
1405 Paul Walter, grocer

Here Metcalfe st. intersects.

1406 Duhamel Jos., cabinetmaker
Spencer H. T., shoe findings
1406½ McMahon John, upholsterer
McMahon Mrs. John, dressmkr
1408 Date John, plumber
Owen & Charlton, electroplaters
Owen J. C., of Owen & Charlton
1409 Dangerfield W., boots and shoes
1410 Marcotte & Cadieux, dry goods
1411 Withell John, upholsterer
Walker Chas.
1412 Erskine church, Canada Presbyterian, rev. J. S. Black, pastor
1413 Marcotte J. M., of Marcotte & Cadieux
1421 Lane A. T. bicycles
1423 Drysdale Wm., stationery
Day T. F. G., watchmaker and jeweller
1425 Scott S. J., confectioner

Here Peel st. intersects

1427 Bryson's Medical dispensary
1427½ Donaghy J., boots and shoes
1428 Radford I. C., sanitary inspr
1429 Cowan R. W., of John Henderson & Co.
1430 Sargent A.
1431 Campbell Mrs. James
Campbell J. H., bank clerk
1432 Chamard Miss Jessie
Townsend A. C., clerk G.T.R.
1433½ Lang Charles, shoemaker
1433 Macdonnell Rich., M.D.
1434 Long Mrs.
1435 McCaul rev. James, B.A.
1436 Daly Alex.
1438 Kehoe & Co., carpenters
1440 Evans Wm. C., of Parker & Evans
1442 Michie Mrs. L., wid D.
1445 Protestant Orphan asylum, — McCreadie, superint'n't; Miss McCreadie, matron
1446 State John, gasfitter
1448 Asylum of the A. & A. Rite.
1450 Scott W. P., fresco painting
1452 Haldimand Wm. L., of W. L. Haldimand & Son
1454 Donahue Wm., whol. grocer

Here Stanley st. intersects.

1456 Emmanuel church, Congregational, rev. J. F. Stevenson, D.D., minister
1458 Noad J. S., importer
Noad Henry L. B., clerk
1460 Rabbit Wm.
1462 Flemming Mrs. B., wid John
1464 Bohrer Wm., prof. of music
Bohrer Max., musician
1466 Bowles George T., sec British American Bank Note Co.
1468 Hannan M., of M. Hannan & Co.
Hannan W., of M. Hannan & Co.
1470 Smith Mrs. E. F., wid Judge Smith Fred. W.
1472 Simpson Mrs. M., wid W. B.
1476 Mitchell Robert, of R. Mitchell & Co.

Here Drummond st. intersects.

Hutchison J. H., builder and contractor
1494 McIntyre Archibald, builder

Here Mountain st. intersects.

1510 Gill James, packing box maker
Murphy John, of John Murphy & Co.
1512 Meighen Robert, of Meighen & Bros., of Perth
1514 Russel Hugh, of H. & J. Russel
Russel H., of Russel & Bros.
1516 Hill rev. Jas., minister of St Andrew's church
1518 Muir G. B., city assessor
1520 Thomas H. W., clerk
Thomas A. C., clerk
Thomas Mrs. H., wid Henry
1522 Harriss C. A. E., prof of music
Harriss Edwin
1524 Grindley R. R., bank manager
1526 Murphy Edward, of Frothingham & Workman
Murphy W. S., student

Here Crescent st. ends.

1530 Brush Geo. S., Eagle foundry
1532 Elmwood floral nurseries. A. Martin, proprietor
1581 St James the Apostle church, Church of England, rev. canon Ellegood, M.A., rector
1583 Ellegood rev. canon, M. A., rector St James the Apostle church

Here Mackay st. intersects.

1591 Hannaford E. P., chief engineer G.T.R.
1592 Gurd David F., M.D.
1594 Green Mrs. C., wid Chas.
Cathcart Mrs. R., wid Robt.
Green Chas., clerk
1596 Prévost Mrs. M., wid Jos.
1598 Smith Mrs. T., wid Thomas
Smith A. W., importer
1600 McKune James, contractor
1602 Winn J. H., of Winn & Holland
1604 Watson Hugh, of J. C. Watson & Co.
1634 Morahan Mrs. A., wid J.

Here Guy st. intersects.

1641 Jordan George, grocer
Jordan Joseph, gardener
Jordan Miss S., dressmaker
1643 Lonergan James, notary
1643½ Scott & Redd, druggists
1645 Parratt John, grocer
1647 Canadian District Tel. Co.
1649 Fire station No. 10, J. J. Cairns, guardian
1652 Oliver Damase, ins agent
1652 Maher A., sub-chief of police
1656 Police station No. 10, W. Carson, sergeant
1673 Brisby O. C., ins agent
Brisby Mrs. C., wid Thomas
1675 Holton E., M.P., advocate
1677 Holden Albert, of S. Waddell & Co.
1681 Hodges J. H., importer
1683 Verity Fred. Geo., of Hamilton Powder Co.
1685 Robertson James, grocer
1687 Kenwood Wm., butcher

Here St. Matthew st. intersects.

1688 Lawson W. J. T., bookkeeper
1689 McKay W. A., insurance agent
1691 Gwilt Mrs. G., wid F. D.
Gwilt A. B., clerk
Gwilt Charles, clerk
1692 Kinnell David, accountant
1693 Graham W. J., manager Great North Western Telegraph Co.
Graham Mrs., wid J. W.
1694 Walklate Mrs. E., wid Thomas
1695 Inglis James, watchmaker
Inglis Mrs., wid James
1696 Cooper Robert
1697 Ramsay Mrs. A., wid M.
1698 Fowler James, cutler
1700 Lewis David, clerk
1704 Acheson A., com traveller
1709 Maxwell Ed. J., of E. J. Maxwell & Co.
1710 Dutour Walter, merchant
1711 Goad Charles E., civil engineer
1712 Knowles W. M., of W. M. Knowles & Co.
1714 Ritchie John, supt Sailors' institute
1720 Brown C. W., supt Bell Telephone Co.
1721 Macfarlane David, of Macfarlane, Austin & Robertson
1722 Hagar Mrs. E., wid Wm. F.
1724 Dart Henry J., chemist
1726 Grant A., insp Great North Western Tel. Co.

Here St. Mark st. intersects.

1727 Fairman W., spring mnfr
Routh R. T., com merchant
1730 Labatt Theodore, of St Lawrence Sugar Refinery
1732 Cooper T. H., Division sup't G.T.R.
1734 Odell Charles, engineer
1736 Thompson M. N.
1737 Borrowman A., grain mcht
1738 Lay Mrs. E. H., wid R. W., young ladies' seminary
1740 Bentley D., of D. Bentley & Co.
1742 Ireland J. H., com traveller
1744 Dickson Mrs. H., wid James
1746 Reid W., of Lonsdale, Reid & Co.
1748 Young Geo., of Carsley & Co.
1750 Patterson Mrs. J.
Patterson J. G., agent C. & N. W. Ry.
1752 Graham Hugh, of Graham & Co.
Graham Robert W.
1754 Boyer Charles, com merchant
1756 Beaufield R., notary
1758 Baillie C. H., merchant
Baillie James, jun.

Here Fort st. intersects.

1760 Marling J. W., Canada Life Assurance Co.
1762 Raymond Gustave, sen., agent
Raymond Gustave M., clerk
1764 Bickley F. P., of M. Fisher, Sons & Co.
1766 Loeb Augustin, mnfrs' agent
1791 Speid Henry

1792 Shorey H., of H. Shorey & Co.
1798 Laing J. D., whol. provisions

Here Chomedy st. begins.

1798 Durnford Geo., sec Canada Co-operative Supply association
1800 Isaacson J. H., of J. H. & A. G. Isaacson
1802 Eaves Ed., of E. & A. Eaves
1804 Trew captain B., Royal artillery
1805 Douglas Methodist church, rev. W. J. Jolliffe, minister
1806 Hyman Wm., of Wm. Hyman & Sons
1813 Bates J. S., sec-treas Davis & Lawrence Co. (limited)
1815 Lusher Edward, sec. C.P.R.
1817 Blyth W. G., manager for A. & S. Nordheimer
1819 Boas Theodore, of B. A. Boas & Co.
1821 Scriver Jas., sec City Gas Co.
1822 Taylor J., gen storekpr G.T.R.

Here Essex av. intersects.

Here Atwater av. intersects.

Shamrock Lacrosse grounds
1850 Cooke Jos., advocate
1862 Shaw Wm., com agent
1980 McCormick D., of Archibald & McCormick
1982 Lamplough J. L., music, etc

Here Wood av. begins.

1991 Dobbin C. H., of Chas. Huston & Co.
1993 Hendrie John, clerk
Hendrie Wm.
1995 Jones Chas. G., real estate agt
Griffin G. H., M.D., B.A.
1997 Jamieson J., of John Jamieson & Co.
2000 Cockburn Robert, accountant

Here Elm av. begins.

2002 Manson Alex., of A. Ramsay & Son
2006 Tibbs P., sec.-treas Merchants Marine Insurance Co.
2012 Fish E. J., of Hyman, Fish & Co.
2014 Bacon Fred., of Bacon Bros.
2016 Gebhardt Geo. J.

Here Dorchester av. intersects.

ST CHARLES, from St Andrew (between Centre and Manufacturers) west to the Water Works wheelhouse, Point St Charles. Being outside City limits, names will be found in Alphabetical order in Village of St Gabriel

ST CHARLES BORROMEE, from 521 Craig north to 557 Sherbrooke, St Lawrence ward

1 Burdett Thomas, restaurant
2 Jacob S. J., tobacconist
5 Hawkins P.
6 Chartrand Raymond, contractor
Bernier Edouard, contractor
7 Gravel Ed. H., of Gravel & Co.
8 Sancer J. Bte., broker
Sancer Guillaume, bookkeeper
9 Cochenthaler Jos., confectioner
Cochenthaler E.
Cochenthaler Moses, jeweller
Cochenthaler John
10 Mantha J. Bte., & Co., planing mills
11 Crockford Arthur, machinist
13 Thériault Mrs. J., wid C. D., bdg hse
Thériault Edgar, Post Off. dep.
Caron Miss C., dressmaker
15 Richardson Robert, printer
Peard Mrs. Mary, wid William
16 Mantha J. Bte., of J.B. Mantha & Co.
17 Perry Ed. T., brass finisher
Cartwright Mrs. C., wid Thos.
18 Lenoir Jos., packer
Couture J. Oct., barber
Genest Louis, blacksmith
18½ Conway J. T., storeman
19 Gariépy Mrs. E., wid L.
Felton Michael, carpenter
19½ Bédard J. Bte., blacksmith
20 Renouf Edouard joiner
20½ Leclerc Télesphore, engineer
Brunet Tonssaint, carter
21 Perry Wm., com traveller
22 Gervais Louis, waggon maker
Cecire Ludger, driver
Croil Edward, clerk
22½ Fortier Roderic, engineer
23 McCarthy Jas., hotelkeeper
25 Tovy G. J., brass finisher
26 Hoskins, James gasfitter
Hawkins Thomas, cabinetmaker
28 Pagé Charles, machinist
29 Carlyle John, tailor
30 Tourangeau N., hat block maker
Gentesse C., hat block maker
30½ Benoit Abraham, trader
31 Stephenson John, cabinetmaker
31½ Benoit Charles, grocer
32 Coleman James, furrier
Gibeau N., stonecutter, r

Here Vitré st. intersects.

33 Bowie John, restaurant
34 Scanlan John, grocer
35 Lafond & Vincent, wheelwrights
36 Mitchell John, carter
36½ Kirns Williams, painter
Thompson James, laborer
38 Hewitt Thomas, late paymaster
42 Carpentier J. Bte., tailor
42½ Guthell R. H., fur dresser
44 Decaulniers Jos., clerk
44½ Weichold F., paper box maker
46 Nelson George, laborer
Ross Charles, brassmoulder
46½ O'Hara Martin, laborer
Cahill John, waiter
48 Lefebvre Miss A., dressmaker
Lefebvre Miss Marie, dressmaker
Plouf Jean, carpenter
Bélanger Miss. A., dressmaker
Achim Miss P., laundress
50 Larin A., livery stables
54 Marien Bazile, laborer
56 Sigouin Zéphir, carter
58 Robinson George, clerk
O'Rielly Mrs. D., wid Peter
58½ Richer J. B., grocer
60 Montreal Water Works shop
61 Duncan J. Bte., restaurant

Here Lagauchetière st. intersects.

62 Fallon John, clerk Water Works shop
Bradshaw Ed., watchman
63 Hagerty John, grocer
65 Manning Patrick, laborer
67 McLane George, collector
Gleeson Mrs. C., wid Edward
Mortenson John, baker
71 Lafèche Mrs., wid D., laundress
Dodd Augustus, machinist
73 Green Ths., tailor
McCalla Hugh, blockmaker
75 Morris William, cigarmaker
77 Baker H. C., cigarmaker
78 Drapeau Fabien, tinsmith
80 Rattray J., & Co., cigarmakers
86 Baker Jordan, cigarmaker
87 Hamilton J., sewing machines
Morrisson John, machinist
Clark John, fireman
88 Lagacé C., foreman Water wks
89 Lalonde J. Bte., carter
Finlayson K. A., laborer
90 Baudin Joseph, laborer
Davis John, spice miller
92 Johnson Henry, laborer
Hollowood John, storeman
Walsh Joseph, bottler
93 Vallée Mrs. P., wid J. D.
Doutre Mrs. P., wid L.
Beaudry Mrs. C., wid T.
94 Lowe E. A., salesman

Here a small lane begins.

94½ Charade J., laborer, r
Miller Narcisse, laborer, r
Ross Thomas, brassfinisher, r
O'Brien John, laborer, r
Venable Jos., plumber, r
Moore C., barber, r
David Edouard, plumber, r
Carroll Thomas laborer, r
95 Johnson Henry, laborer
96 Brady W. H. of Darling & Brady
Darling & Brady, soap and candle factory, r
97 Gordon Mrs. R., wid James
98 Darling D., of Darling & Brady
Darling D. J. M.
99 Smith Mrs. Eliza, wid Henry
Reed Walter, of Reed & Sipling
100 Mitchell Miss Kate, dressmaker
101 Holland Mrs. A., wid Thomas
102 Shallow Mrs. J., wid Thomas
103 Morrissey Patrick, laborer
104 Pesan Gilbert, wood and coal

Here Dorchester st. intersects.

111 Comte J. C., bricklayer
114 Montrais Aldéric, tobacconist, r
Beausoleil Mrs. E., wid E., r
Miller Jean Bte., shoemaker, r
115 Gervais Louis, wheelwright
129 Egan Michael, policeman
130 Beaudry F. X.
133 Will Daniel, bookbinder
135 Gordon John, fireman
136 Perreault Mrs. E., wid A., laundress
137 Devlin Mrs. S., wid James
138 Blondin Mrs. F., dressmaker
139 Roussel Herbert, clerk
140 Vezina Miss M. L.
141 McGlynn Geo. H., machinist
142 Haudon Miss M., dressmaker
143 Caples Thomas, mason
144 Hamilton Alexander, carter
145 Maillé Elie, joiner
146 Demers Toussaint, trader
Lefebvre Gustave, laborer
150 Rivet Joseph, shoemaker
151 Demaule Miss Désirée
Marquis C. F. P., student
Laberge Jules, student
Birtz P. J., M.D.
151½ Bourdon B., butcher
152 Kinsella M., milkman
153 Hannon John, clerk
153½ Sweeney Daniel, tailor
154 Beaudry F. X., Longueuil Navigation Coy.
Mandeville F., secretary Longueuil Navigation Coy.
155 Lamontagne Chs. O., contractor
155½ Fiset Mrs. Rose de Lima
155½ Major E., of Bérard & Major
156 Plante F. X., plasterer, r
Hurteau A., captain
157 Picard Honoré, printer

157½ Valeur Claude, gardener
Valeur Charles, bookkeeper
Valeur Joseph, clerk
Valeur Albert, joiner
159 Blackler Edward, cooper
159½ Gibb Miss Marguérite
160 Aumais Aldéric, shoemaker
Worsley Arthur, painter
161 Baron J. Baptiste, trader
162 Schwarz J. P., & Co., waggon-makers
Schwartz Chas., of J. P. Schwartz & Co.

Here St. Catherine st. intersects.

176 Daoust William, grocer
179 Herbert Joseph, restaurant
180 Baron Jean Bte., painter
181 Racette Alphonse, barber
182 Fréchette Charles, printer
183 Labbé François, cooper
184 Audet P., saw filer
186 Murphy Mrs. E., wid P.
187 Valiquette L., tool maker
188 Lacroix Joseph, joiner
Juteau & Leduc, joiners
Leduc F., of Juteau & Leduc
Juteau Jos., of Juteau & Leduc
189 McKenna John., plumber
Stack Edward, bricklayer
190 L'Aimé Felix, ship laborer
191 Keating Mrs. E., wid Jos.
Collette Joseph, painter
193 Laliberté A., bookkeeper
194 McGregor Chas., shirtmaker
195 Thibeault Mrs. M., wid Paul
196 Gilmour J., Telephone office
197 Gaudette Mrs. M., wid Alexis
198 Hickock Thomas C., furrier
199 Béland Alexis, shoemaker
201 Larin Cyrille, insurance agent
202 Blackburn Wm., laborer, r
Lacelle Mrs. J., wid Clément, r
Gingras A., jun., wheelwright, r
Dechaux Jos., blacksmith, r
Gingras Aug., sen, r
Gingras A., carriagemaker, r
203 Bernier Vital, joiner
204 Murren Michael, laborer
205 Chaussé Charles, architect
206 Patenaude Adolphe, agent
207 Chaussé Joseph, contractor
207½ Carpentier T., tinsmith
208 Mallette Anthime, butcher
208½ Martineau Pierre, joiner
Girard Achille, clerk, r
Daly John, marble cutter, r
Chaussé Aug., upholsterer
209 Morin Thomas, tinsmith
Milette Napoléon, plumber
210 Fortier Mrs. J., laundress
210¼ Smith Fred, collector
210½ Laurin Mrs. F., wid Jos., r
Prevost Henri, paper presser
210¾ Gougeon J. Bte., baker
211 Labelle Mrs. M., wid F.
Deschatelet E., plumber
212 Amesse Mrs. L., wid Benjamin
Maxwell W. J., salesman
Amesse Louis, upholsterer, r
Amesse Eugène, machinist
Ritchie Mrs. D., wid Louis
213 Lemieux Narcisse, grocer
214 Sanche Joseph, grocer
Joly François, clerk

Here Mignonne st. intersects.

216 Lajeunesse Amable, laborer
218 Peltier Edmond, shoemaker
220 Prévost Rémi, sen.
Deguise Jean Bte., bookkeeper
Prévost Louis, bookkeeper
221 Miller Mrs. H., wid George
222 Vincent Michel, carter
223 Stanley G., com traveller
Hall Albert, com traveller
224 Pare Stanislas, joiner
Jones Alexandre, cook, r
Godard F., mason, r
Blais Joseph, saddler, r
Dion Mrs. M., wid Marcel, r
225 Déschenes J., blacksmith
226 Comtois J. B., shoemaker
228 Damour P., sen., shoemaker
Damour P., jun., shoemaker
230 Blais Michel, blacksmith
231 Talbot John, contractor
232 Chartrand Jos., stonecutter
Drury John, clerk
Donnelly John, laborer, r
Marquis Jacques, laborer, r
233 Jarrand Pierre, laborer
234 Lachance Mrs. E., wid Frs.
235 Boucher Mrs. M., wid Jules
236 Riley Mrs. C., wid Hugh
237 McKenna Patrick, master carter
239 Robb John, carter
240 Moorhouse J. T., printer
Moorhouse Samuel, teacher
Fisher John, storeman, r
241 Murphy James, laborer
242 Brouillette Wm., piano finisher
243 Murphy Louis
244 Sengers Wm., furrier
246 Kenmuir Mrs. A., wid Chs.
248 Barbeau Thomas
Barbeau Napoléon, painter

Here Ontario st. intersects.

252 Landerman Francis, clerk
254 Ecroyd J R., engineer
256 Evans Alfred, clerk
258 Jones Walter J., bookkeeper
260 Archibald Alexander, baker
262 Whyte Wm. L., principal Commercial and Phonographic institute
Commercial college, William L. Whyte, principal
270 Sanborn Mrs Emily, wid M. H.
271 McCuaig Mrs. M., wid Francis P.
273 Dagenais Joseph, grocer
274 Carson Joseph, stationer
275 Dupont P., insurance clerk

Here Evans st. begins.

276 Walsh John, bookkeeper
277 Holland A. H., com traveller
278 Richards Henry R., advocate
279 Coates C. W., Montreal Book room
280 McDougall D. A., of Stirling, McCall & Co.
281 Cowen A., builder and contractor
282 Galipeau Mrs Elodie, wid J. Bte.
Crevier & Galipeau, contractors
287 Irving George, jun., importer
289 Rickaby William, jun., bookkpr
Rickaby William P., agent
Rennoldson D. H., of Emil Poliwka & Co.
291 Ross William R., clerk
292 Ricard F. J. D., advocate
293 Duclos rev. P., Presbyterian
294 Crevier J. Wm, contractor
295 Wand P. C., contractor
296 McDonnell J. R., civil engineer
297 Gauthier Mrs. H, wid E.
298 Borland rev John, Methodist
299 Peverley C., oil merchant
300 Cameron D., weigher and gauger
301 Poliwka E., of E. Poliwka & Co.
302 Brown Jas. H., bank messenger
304 Dumouchel A., silversmith
306 Kerman Mrs. Rosa, wid F.
308 Stack Michael, laborer
310 McLennan Mrs. E., wid John
312 Maxwell Charles, com traveller
314 Knox James, collector
Knox William, clerk
Wales Miss A., school teacher

ST CHRISTOPHE, north from 257 Dorchester to Sherbrooke near St Hubert St James ward

4 Lachance Adolphe, stonecutter
6 Bordeau Edouard, tailor
7 Goron David, excise officer
8 Duquette Moise, saddler
Montreuil Alphonse, carter
9 Derome Zéphir, trader
10 Laframboise J., ginger ale mnfr
11 Marotte Sam., trader
13 Guilbeault J., florist
15 Boyer Remi, customs officer
17 Godfrey Thomas, foreman
19 Aymong Mrs. Emelie, wid
Boyer Aldéric, clerk
21 Mercier Jos., contractor
23 Collerette Hilaire, mason

Here Louis Hypolite st. ends.

24 Rourke J., water department
26 Derome Olivier, butcher
28 Lavallée Pierre, laborer
Jeoffry Wilfred, tanner
Lecomte Aristide, tinsmith
30 Trépannier Frs., usher

Here Marie Joseph st. ends.

37 Leclerc Cléophas, clerk
39 Mercier Gus., bank clerk
40 Pelletier Mrs. Angélique
Paradis J. M., agent
41 Colbert Olivier, policeman
42 Martin E., of Dupuis, Dupuis & Co
43 Gauthier Albert, tinsmith
45 Dupuis Pierre, shoemaker
46 Rouselle H. L., plumber
47 Naidon Joseph, confectioner
48 Hétu Firmin, water department
Dorion Miss N. B., dressmaker
49 Geoffroy George, clerk
Baudry Dunbar, turner
51 Raymond Jos., cooper
Normandeau Geo., tailor
52 Brophy John, draughtsman
53 Martel Mrs. L., wid Chs., r
Lefebvre Mrs. L., wid Charles
Pagé Joseph, carpenter
55 Deseve Alfred, laborer
Gibeau Guillaume, joiner
57 Hétu Gilbert, shoemaker
59 Labranche Mrs. Sophie, wid Jos.

Here St. Catherine st. intersects.

71 Poirier Cyrille, saddler
73 Paradis Hercule, chief of police
81 Normandin J., of J. & A. Normandin
82 Parent Narcisse, trader
Parent Miss. M., music teacher
83 Moquin F O., bookkeeper
84 Chagnon Henri, contractor
85 Levert Oct., sewing mach agent
Renaud Pierre, tailor
87 Amos Eugène, leather dealer
89 Chalut Arthur, customs officer
Leclerc D., clerk
Léveillé Jos., post office dept
91 Gosselin Nap. P., bookkeeper
93 Beauchamp P., treasurer
93½ Tessier Mrs. V., wid Sévère
93¾ Gareau C., merchant tailor
Gareau C. D., music teacher
95 Perrault Joseph, undertaker
97 Meunier Alphonse, blacksmith
Bruyère Mrs. Mélina, wid P.
101 Malouin Jos., contractor

Here Mignonne st. intersects.

110 Léveillé Urbain, pilot
111 Ratelle Mrs. Madeleine, wid A.
115 Belleau Flavien, printer

114 Chagnon Louis, shoemaker
115 Lavallée Joseph
116 Sauvageau Adelard, tinsmith
117 Brunet Léopold, joiner
118 Denaud E., printer
Laperle Ed., bricklayer
120 Bourgeau Alp., printer
121 Bourdeau Théodule, laborer
122 Ménard Elzéar, cabinetmaker
123 Dubeau Louis Nar., clerk
124 Blanchet Godfrol, bookkeeper
124½ Dugas Ovila, grocer
Dugas Mrs., grocery
125 Robitaille T., of T. Robitaille & Co.
125½ Clément George, laborer, r
126 Brunette Célestin, pilot
127 Caron Adolphe, bookbinder
128 Cowper P. H., machinist
129 St Louis Wilfred, bookkeeper
131 Lemay Césaire, undertaker
133 Villeneuve Thadée, clerk
135 Champeau Elzéar, notary
137 Trudel Joseph, contractor
137½ Felton Michael, brassfinisher
138 Maillé Godfroi, clerk
139 Levert Alp., sen., plasterer
139½ Levert Alphonse, jun., plasterer
140 Marchand Mrs. Corde lia, wid C.
141 St Marie André Elie, hatter
141½ Boisvert Phillip
142 Bousquet Auguste, usher
Cadieux Ed., of Marcotte & Cadieux
143 Moussette Ambroise, furrier
144 Beaudry J. M. T. Eugène, civil engineer
Eckersdorff Geo., of Eckersdorff & Co.
Beaudry Mrs. M. A. C., wid hon. judge J. U.
Beaudry Eugène, clerk
Barry Edmond, bookkeeper
145 Brodeur Charles, plumber
Brodeur Mrs. J., dressmaker
145½ Labrecque Onésime, joiner
146 Cartier J. A., law stenographer
147 Desjardins Joseph, clerk
148 Bruneau Léon, clerk
149 Dupuis Alfred, bookkeeper
149½ Cadieux Ed., of Marcotte & Co.
150 Simard Godias, architect
151 St Pierre Louis, clerk
151½ Ambroise Jos., usher
Lambert Joseph, joiner
152 Vasinet Louis, clerk
153 Edmond Jos., post office clerk
Gagnon Charles E., clerk
154 St Amour D. A., bailiff
Bruneau Louis, P., clerk
Bruneau Mrs. C., wid Philip
155 Brodeur Joseph, clerk
156 Roussel Mrs. Marie, wid Aug.
157 Lefebvre Antoine, confectioner
157½ Demers Hector, clerk
158 Meilleur Antoine, merchant
160 Dozois Charles, clerk
162 Ducharme Alfred, printer
164 Bergeron Vital, clerk
St Marie Mrs., wid Florence
166 Côté Joseph, bookkeeper
168 Dahmé Joseph, cook
169 Berland Alphonse, carpenter
170 Labelle Frs., contractor
171 Contant Xavier, baker
Contant Hormisdas, plasterer
172 Gauthier Charles, shoemaker
173 Hainault Mrs. Norbert
174 Brien Hormisdas, trader
175 André F., prof Catholic Commercial academy
176 Chouinard Alexis, clerk
176½ Hogue Alphonse, grocer
177 Masson Phillip, laborer
179 Coutlée Siméon, joiner
180 Perrault Jos. B., collector
Perrault David, furrier
181 Villeneuve Miss M. A., dressmkr
Hickok George, plumber
182 Dandurand Alfred, druggist
183 Renaud Joseph Antoine, agent
184 Studer William, foreman
185 Marchand Mrs. Phil., wid Jos.
Sénécal Léon, clerk
Ménard Mrs. L., wid David
Duplessis Dominique, plasterer
186 Lamalice Frs., merchant
187 Décarie Chas., plasterer
188 Blanchette Louis, shoemaker
189 Fugère Mrs. D., wid Cyrille
190 McLaughlin J. A., plumber
191 Lamontagne Louis, shoemaker
192 Demers F. X. P., director Catholic Commercial academy
195 Mercil Mrs. A., wid Pierre
196 Décarie Gervais, plasterer
Robin Hyp., mason
197 Laplante Mrs. A., wid Alex.
198 Belleau Charles, printer
199 Chartrand R., laborer
200 Charest Samuel, insurance agent
Lemire Odilon, clerk
202 Bolduc Louis, engineer
204 Lefebvre Fred., advocate
206 Pagé Pierre
208 Proteau Cyrille, clerk
209 Denis Joseph, butcher
210 Vézeau Miss Emma
211 Rochon Ovide, butcher
212 Drolet Charles, sculptor
213 Serré Alfred, cooper
214 Leclaire Louis, jeweller
216 Hamelin Louis, blacksmith
218 Martin Patrick, contractor
220 Gravel Martin, carriagemaker
222 Church Patrick G., laborer
224 Hammall Patrick, brassfinisher
226 Millier Elie, excise officer
228 Lanthier J. A., bookkeeper

Here Ontario st. intersects.

231 Gauthier Isaïe, police sergeant
233 Duplessis J. B., moulder
233½ Simpson Pierre, cigarmaker
235 Déguire Pierre, laborer
237 Courville Joseph, presser
239 Pierre Mrs. Victoire, wid
Durand Mrs. V., wid Joseph
241 Baril Frs., carpenter
Lauzon Joseph, stone cutter
243 Casavant Louis, joiner
Villemure Aldéric, joiner
245 Tremblay Jos., shoemaker
247 Gauthier Arthur, agent
249 Riendeau Donida, jeweller
251 Hutton Mrs. E., wid Jos.
Charbonneau Isidore, pedlar
253 Chartrand Mrs. F., wid Paul
257 Laurent Chas., clerk
259 Beauchamp Isaïe, joiner
261 Jordan J. W., architect
262 Organ Mrs. H., wid H.
263 Martin Jérémie, carter
264 Champeau H., com. traveller
265 Alarie Mrs. I., wid Narcisse
266 Marcotte J. C., accountant
267 Bélanger Charles, barber
268 Finney Thomas, collector
269 Freeman Samuel, shoemaker
270 Brosseau E., purser steamer Quebec
271 Paquette J., stonecutter
272 Bourgouin Geo., contractor
273 Béland J., shoemaker
275 Duval Adolphe, painter
276 Legault David, accountant
277 Drummond Miss Fanny F., music teacher
278 Laperle Jos., bookkeeper
279 Bruno Charles, stone cutter
280 Lafrançois Alfred, sculptor
281 Laroche Philippe, shoemaker
282 Grenier Jos., tailor
283 Sévigny Narcisse, clerk
284 Brunet Edmond, bricklayer
285 Chapleau Jos., shoemaker
286 Robert J. Bte., clerk
287 Lahaie Guil., cabinetmaker
288 Guilbault Eustache, gardener
289 Davidson Miss E., dressmaker
290 Bisaillon Louis, machinist
291 Duquet Mrs. Louise, wid Frs.
292 Saucier Joseph, clerk
294 Dumoulin Mrs. M., wid C.
296 Villemarie Napoléon, carter
298 François Arthur, clerk
François Mrs. J., wid Elias
300 Labelle T., shoemaker
302 Blondin Félix, trader
304 Gauthier E., leather cutter

ST CLAUDE, from 159 St Paul north to 122 Notre Dame centre, East ward

1 Garlépy H., & Co.
2 Bonenfant Honoré
5 Raymond Michael, bdg hse
Labbé Alfred, clerk
Christin M., clerk
DeGrandpré Frs. X., clerk
Germain C., clerk
Millaire L., clerk
Thomas M., clerk
Deehan T. J., cutter
Tremblay J. E., student
Raymond L. R.
Beaudoin M., clerk
6 Garlépy H., & Co., beer depot and warehouse
Garlépy J., of H. Garlepy & Co.
8 Ryan & Co., saloon
9 Richard Léon, saloon
10 Skeele & Co., wholesale merchts

Here Lefloyer st. commences.

17 Britton Wm., plumber
19 Gratton Moïse, cooper
21 Olden Daniel, fruit dealer
23 Hamelin Joseph, storeman
Parent Octave, carter
Thouin Mrs. M., wid V.
L'Erault Maxime, carpenter
27 Lemieux P., broommaker
29 Arcan Mrs. A., wid S., saloon
33 Meunier A., merchant tailor

ST COLUMBAN, from 371 Wellington north to the Canal, St Ann ward

2 Coghlan Daniel, grocer
5 Callahan Thomas, laborer
6 Cunningham James, carter
7 Mollagan John, laborer
8 Clarkson W. A., clerk G.T.R.
Snowgrow John, laborer, r
9½ Gaffey Mrs. C., wid R.
10 Doheny Michael, contractor
12 Jefferson George, shipper
13 Killfeather John, engine driver
14 Morton John W., packer
15 Carter Thomas, laborer
17 McKillop Mrs. E., wid John
18 McCabe Michael, bridgeman
Furlong S., laborer
22 McCormick Thomas, watchman
McGrath Thos., laborer

Here St. Patrick st. intersects.

36 Collins Jeremiah, furnaceman
38 Monahan Patrick, carter
40 Leahy M., of M. Leahy & Co.

ST CONSTANT, from 459 Craig opp Champ de Mars north to 500 Sherbrooke, St Louis ward

2 Moeckel Charles, saloon

6 Smith George, storeman
8 Goyette Henri, P. O. clerk
10 Gerhardt John, cigar box manufacturer
12 Rey D. L., watchmaker
14 Dreifuss Hy., police sergeant
18 Thompson R., & Son, engineers
20 Blanchard J. B., forwarder
22 Carle Miss Aurélie, dressmaker
24 Quevillon Chas., real estate agt
26 Montcalm Miss M., muff maker
27 Smeaton J., photo-lithographer
28 Brown Henry H., stevedore
29 Laurin Jos., bailiff
30 Senécal Eusèbe, sen., of Eusèbe Senécal & Fils

Here Vitré st. intersects.

31 Letourneux Hector, clerk
Leroux Mrs. Eliz., wid Charles
32 Franchère Mrs., wid L., bdg hse
34 Francœur D. C., accountant
Francœur Arthur, manufacr
35 Jewish synagogue, rev.—Friedlander, high priest
36 Daniel Frank, checker
38 Sénécal François
39 Dooley Michael, machinist
40 Fortier Mrs. Adèle, wid H.
Bellier Prospère, laborer
41 Delisle Arthur, asst librarian
42 O'Connor P., of Callahan & Co.
43 Bourbonniere Mrs. M., wid Jos.
44 Robitaille Chas., bdg hse
45 Arless Richard J., P. O. clerk
46 Pennington Virgil, agent
47 Lemire Geo., photographer
48 Fournier Edouard
Fournier Albert, bank clerk
49 Larue Léandre, contractor
52 Piché Joseph, joiner
53 Nelson Robert, bread driver
Meagher James, carpenter
54 Rittenberg J., butter dealer
55 Strachan David, baker
56 Lacroix Joseph, coffee grinder
57 Berillman John, baker
Smith Alf., storeman
71 Sylvestre Mrs. M., wid Pierre
72 Demadière Horace, saloon

Here Lagauchetière st. intersects.

75 Dewitt Mrs., wid Henry
79 Dickey Miss Philomène, bdg hse
81 Shiers Chas., laborer
83 Prairie Joseph, joiner
85 Murphy Patrick, clerk
85½ Decary Adolphe, clerk
87 Quinn Mrs. Jane, wid John
89 Perrault L. M., merchant
91 Skinner Wm., furniture dealer
93 Smith Samuel, bookkeeper
93½ Perry George, com traveller
95 Goulet Adolphe, shoemaker
96 Labonté Mrs. M , wid Louis
96½ Hardigan John, storeman
97 Monette Maxime, clerk
98 Reid Alphonse, spring bed manufacturer
99 Aubry J. B., grocer
100 Turpin Zephirin, barber
100½ Brown Thos., stevedore
106 Dussault Pierre C., grocer

Here Dorchester st. intersects.

110 Elliott Phillip G., printer
111 Fletcher John, horseshoer
112 Hoerner H. F., jun., bookkeeper
113 Elliott Elzéar, shoemaker
Paris Joseph, checker C.P.R.
Normandin Miss H., dressmkr
114 Dempsey J. D., printer
115 Garrick Mrs. M., wid C. A.
116 Hobin John, furrier
117 Sutton James, machinist
118 Towner Theodore

Here Dumarais st. ends.

120 Lalonde Nelson, clerk
Donohue Thomas, foreman
121 Holdbrook B., police sergeant
122 Twiner W. R., steam fitter
Casavant Pierre, cooper
Casavant Arsène, bookkeeper
Casavant Noël, printer
Casavant Charles, clerk
123 Messett Robert, engine driver
125 Shaw Robert, checker
127 Ward Michael O'B., M.D.
129 Robinson James, foreman
130 Henderson Bros., lumber mchts
131 Veilleux Mrs. Ovide
133 Maynard W., jun., com traveller
135 McKinley James, engineer

Here Charlotte st. begins.

137 Metherell Hy., cabinetmaker
139 Ross M., joiner
141 Milroy James, agent
143 Hoggard G., tailor
145 Heritage G., telephone operator
147 Henderson George, cutter
149 Weise Mrs. Fannie, wid John
151 Goltman Sam., merchant tailor
153 Lewis Nathan, cigarmaker
155 Michalsohn J. L.
156 Berger Charles, contractor
Hunter J., baggageman G.T.R.
157 Finzel N., upholsterer
158 Leblanc Mrs. Julie, wid Olivier
Caldwell Benjamin, plumber
159 Rivet Regis, furrier
160 Bowles Henry, trader
160½ Foisy Jules, waiter
161 Kellert Harris, merchant
162 Weekes Mrs M. L., wid George
162½ Cadotte Tr-fflé, fruit dealer
Paré Alphonse, weigher
Mitchell Peter, engineer
163 Leblanc Mrs. R., wid Germain
164 Kieffer Henry, boots and shoes
Laliberté Fabien
165 Piché Alphonse, M.D.
166 Caron Guillaume, tinsmith
Casavant Louis, joiner
175 Gagnier P., painter

Here St. Catherine st. intersects.

182 Quesnel Frs., carriagemaker
185 Demers Mrs. Marie, wid E.
186 Dorion Albert, tailor. r
186½ Lamontagne Benj., joiner
187 Larue Adolphe, roofer
188 Jubinville Joseph, printer
D'Amour Charles, agent
188½ Dumas Mrs. Zoé, wid Paul
189 Grenier Théophile, butcher
190 Spencer Misses, bdg hse
192 Craven Joseph, coachman
194 Massé Joseph, laborer
Eccles Mrs. Mary, wid Thomas
Auger Wm., plasterer
Hannon Charles, laborer
195 Walker Robert, clerk
196 Chartrand Mrs. A., wid Frs.
Mitchell Mrs. Alexander
197 Chartrand A., joiner
198 Beaulieu Damase, painter
199 Keller Jacob, butcher
200 Juli[illegible]lesphore, lithographer
202 St Charles F. X., bookkeeper
203 Lamoureux Mrs. F., wid L.
204 Labonté Mrs. Elmire, wid J. B.
206 St Charles Mrs. C., wid Adolphe
208 Poitevin François, carter
209 Maslin Chas., patternmaker
Bonin John, cabinetmaker
210 Sherman John, stevedore
Sherman Thomas, stevedore
211 Péloquin O., machinist
211 Leblanc Hector, bookkeeper
212 Withell Robert, carpenter
212½ Duchene Alf., laborer
Beauchamp Pierre, joiner
213 Gagnon Mrs. Marg., wid Jos.
213½ Pfuderer John, foreman
215 McEwan Neil, storeman
217 Allen Fabien, clerk
Ranger Edmond, merchant
218 Dickinson Wm. H., machinist
219 Courval Henri, joiner
Lesage Telesphore, grocer

Here Mignonne st. intersects.

223 Gagnier Joseph, painter
Courval Joseph, joiner
225 Lefebvre Frédéric, painter
227 Vezina Hormisdas, butcher
Bourque Joseph, shoemaker
228 Gauthier Zéphirin, stonecutter
229 Price Mrs. Annie, wid William
230 Gordon Joseph, laborer
Gauthier Mrs. H., wid Nazaire
231 Dugal Xavier, turner
232 Huart Dominique, storeman
233 Laberge Félix, printer
234 Chalifoux Jos., joiner
235 Dusep Mrs. M. L., wid Elie
235½ D'Amour Louis, shoemaker
Lafleur Moïse, joiner
236 Berlinguette Louis F., sculptor
237 Crépeau Chas., laborer
238 Bourguignon L. H., printer
Olsen Miss Marianne
241 Bourguignon Emile, printer
242 Ferguson Moses, clerk
Sipling Joseph, bailiff
243 Dorval Isaac, baker
Gauthier Arthur, baker
Lavallée A., clerk
Lavallée A., medical student
Lefebvre J. Bte., clerk
244 Lecavalier Télesphore, clerk
Lambert Mrs. Louis
244½ Brinson Robt. J. T., steamfitter
245 Lapierre Mrs. E., wid Etienne
246 Rioux Alex., carter
246½ Benoit Joseph Alfred, joiner
247 Lamoureux Joseph, trader
248 Boyd Wm., moulder
248½ Horan F. P., bookkeeper
250 Bradshaw Alf., carpenter
252 Dufresne Omer, trader
254 McGee C., clerk
255 Lavigne Azarie, furniture store
256 Rafter Miss C., & Co., fancy dry goods
262 Delorme Louis, cattle dealer
263½ Tranchat Bte., lithographer
264 Swain H., jun., tobacconist
264½ Charbonneau Omer, plumber
Ethier Mrs. R., wid Etienne
Ethier Joseph, carter
265 Guilbeault Nap., butcher
265½ Poliquin E., shoemaker
266 Forester David, storeman
266½ Desjardins O., police sergeant
267 Leblanc J. Bte., joiner
268 Kobold Mrs., wid John
268½ Lynch Ed., leather cutter
269 Hewitt Edouard, carter
275 La Société des Artisans Canadiens-Français de la Cité de Montréal, A. Bourbonnière, president
280 Carmody P. F., furniture dealer
Carmody Thos., shoemaker
281 Gérard Antoine
282 McDonald John, laborer
284 Lamoureux Mrs. C., laundry
287 Kane Robert
Taugher Miss Annie L., teacher
289 McDonald Michael, carter
291 Peart James, carter

Here Ontario st. intersects.

300 Auclair Henry, clerk
301 Dumont Antoine, laborer
304 Germain Edward, coachman
306 Desroches Alp., joiner
307 Lamontagne Léandre, carpentr
308 Tremblay Geo., baker
310 Vallière Thomas, joiner
313 Kelly Peter, carter
313½ Genereux François, shoemaker
315 Delaney Joseph, carter
315½ Vergeon Joseph, laborer
317 Doyle Patrick, gardener
319 Lefebvre Nap., foreman
Groulx Cyprien, tailor
321 Clavel Godfrol, undertaker
323 Verina Léon, joiner
325 Peck Mrs. C., ladies' and children's wear

Here Fortier st. intersects.

Here Sherbrooke st. intersects.

ST DAVID LANE, formerly St Edward, from 151 Notre Dame west north to 44 St Antoine, St Antoine ward

1 Daunais P., tailor
2 Wright Michael, dry goods
2½ Versailles Mrs. J., wid Jacques
Ledoux J. T., reed chair maker
Demers Louis E., tailor
3 Desjardins Oscar, tailor
4 Leroux Léon, roofer
Rochon Armand, tailor
4½ Pauzé J. Bte., jun., painter
5 Joly Paul, laborer
6 Ryan Arthur, horse dealer
7 Gibeau Alfred, carpenter
Gibeau Arthur, manufacturer
8 Ethier N., butcher
9 McKeen James, policeman
9½ Dagenais Joseph, tailor
10 Tessier Michel, joiner
11 Tierney Hugh, laborer
12 Castellani Philippe, driver
Rambie G. W., waiter
14 Forquel Louis, cooper
Longtin André, shoemaker
Gagné Joseph, joiner, r
16 Major Mrs. E., wid T.
17 Armstrong John, confectioner
18 Perry Wm., confectioner
Monette A., driver

Here St. David place begins.

20 Nield Edward, laborer
Hammall John, carter
Bell Mrs. M., wid W.
24 Lapointe Alphonse O., driver, r
Gauthier J. B., laborer, r
26 Turcot François, millwright
Lefebvre Stanislas, laborer
L'Arche Alex., carter
Levasseur Charles, clerk
27 Hill Mrs. A., wid James
28 Pauzé J. X., oil and color mcht
Pauzé J. B., sen.
Holmes Wm., shoemaker, r
Shepherd Wm., laborer, r
29 Malone Mrs. Julia, wid P.
31 Quinn Michael, shoemaker
33 Crawford W., restaurant

Here St. James st. intersects.

34 Dinahan P., grocer
35 Plante Arthur, shoemaker
Foubert Mrs. C., wid Augustin
Fortier Urbain, shoemaker
Lefebvre Léon, sailor
38 Hotte Jérémie, saddler
39 Stevens Thomas, brassfinisher
Williams George, laborer
40 Crevier Augustin, roofer
41 Goulden Mrs. E., wid Hugh
Blumenthal B., trader
42 Handley Mrs. Mary, wid John
43 Farmer T., finisher
Bowne Joseph, laborer
44 Foy Mrs. M., wid T.
Foy Thomas, tinsmith
45 Surprise Mrs. V., wid L. E.
Cloughassey Daniel, tailor
46 Champeau Henri, grocer
O'Reilly Richard, laborer
47 Lanahan Mrs B., wid James
Alder Thomas, waiter
48 Lussier Alfred, carver
49 Ricard Z., barber
Carroll James, messenger
56 Champeau Louis, contractor

ST DAVID PLACE, opp 17 St David lane, St Antoine ward

13 Godard Miss M., seamstress
Durocher Mrs. Rose, wid J., r
14 Guimond Chas., storeman
15 Bélanger Joseph, cabinetmaker
Dudevoir Hilaire
16 Sloan John, laborer
Manser David, plasterer
17 Garland Mrs. M., wid Francis
18 Boismenu Norbert, cabinetmkr
Caron Etienne, miller
19 Humphreys John, agent
20 Taylor Thos., policeman
21 McGowan Alex., laborer
22 Levêque Joseph O., clerk
24 Cook Charles, machinist

ST DENIS, from 363 Craig north to the City boundary, dividing St Louis and St James wards

2 Lafrenière Cyprien, tobacconist
2½ Therrien George, watchmaker
4½ Moreau Joseph, trader
Daoust Placide, clerk
Girard Louis, painter
Laplante B., joiner
Lemay Joseph, machinist
6 Lépine Joseph, cab driver
Hénault Victor, clerk
8 Rolland J. Bte., of J. B. Rolland & Fils
Rolland P. D., of J. B. Rolland & Fils
10 Dubord A., of Dubord & Co.
Dubord Noël, tobacconist

Here Vitré st. begins.

12 Glackmyer Mrs. S., wid L. F.
12½ Gaudry Jean Bte.
14 Inglis John M., of Inglis, Picard & Co.
Inglis R.
14½ Mayotte F. X., notary
16 Fournier H., contractor
16½ Dufresne Eugène, clerk
18 Legris Ovide, of Legris & Co.
18½ Guilbault Antoine, bookkeeper
20 Grenier A. W., advocate
22 Blais Miss S., bdg hse
Damour J. G., advocate
DeGrosbois C., clerk
Bertrand Aug., clerk
Brazier J., ins inspector
Gareau L. D., clerk G.T.R.
Gareau L., machinist
Gareau Phil., machinist
Bastien A., clerk
Dumesnil G. H., notary
Tétreau Miss Victoire

Here Dubord st. intersects.

Trinity church, Church of England, rev W. F. Mills, incumbent; Wm. F. Mitchell, sexton
23 Laberge Mrs. D., wid A., bdg hse
Schiller C. E., clerk of the Crown
O'Neill John, collector
Beaudry Mrs. J. L.
Futvoye lieut col. George Q. C.
Loranger hon. L.O., judge S.C.
Baker G., com traveller
Strangman Chas.
Laframboise Mrs. R., wid hon M.
Laframboise Arthur, clerk
Globensky L., Montreal & Sorel railway
Lacroix Miss Emélie
Mercille Alexis, bank teller
Gagnon Arthur, manager
25 Chalifoux Miss E., bdg hse
Dumouchel L. N., of Hetu, Dumouchel & Marin
Ethier Marc, M.D., B.C.L., of Ethier & Pelletier
Wattier Dr. George
Limoges N., customs clerk
Picard —, of Inglis, Picard & Co.
Campbell M., clerk
Picard Nap, student
27 Hérard Mrs. M., wid J. Bte., bdg hse
Wilson Miss Eugénie
Wilson Miss Flora
Morin Pierre L.
Morin Miss Angelina
Papineau G., druggist
Bruno Arthur, clerk
Déchard Mrs. L.
Déchard Miss Adéline
Turgeon Edouard, advocate
Pelland Mrs. Josephte, wid Jos.
28 Garth Chs.
Garth John, of Garth & Co.
29 Béliveau Mrs. V., wid J. L.
Béliveau Albert, clerk
30 Loiselle Mrs. O., wid F. X.
Florant A. D., agent
Florant A. F., asst. bookkeeper
Florant E. N., clerk
Rheaume L. N., civil engineer
31 Grenier Jacques
32 Sentenne H. T., clerk Sup court
Sentenne Eugène, clerk
33 St Denis academy, Congregation of Notre Dame, sister St Alix, superioress
34 Moff Miss E., bdg hse
Buie Arthur, journalist
Germain Adolphe, student
Vincent Joseph, clerk
Destroismaisons J. P. A., clerk
Paradis Vital, of Vital Paradis & Co.
Picault Pierre, M.D., of Picault & Co.
36 Foucher A. A., M.D., oculist and aurist
38 Bibeau Mrs. V., wid J. G., bdg hse
Ducharme R., clerk
Filgiano George, clerk G.T.R.
Bryson —, clerk C. P. R.
Tousignant N., of Gagnon & Tousignant
Dumouchel Mrs., wid Dr.
Lesperance Miss
39 Martin P. P., merchant
40 Poitras Miss Virginie
Brault Miss Leopoldine

Here Lagauchetiere st. intersects.

44 Perrault J. X., secretary Political Economy society
48 Club St Denis, F. X. Tessier, guardian
50 Terroux Tancrède, paying teller banque Ville Marie
52 Boivin Guillaume, shoe manuf
Boivin P. Alex., bookkeeper
54 Laramée Jos. A., M.D.

55 Légris J. X., gardener
56 Mathieu hon. Michel, judge S.C.
58 Cassidy John L., of J. L. Cassidy & Co.
60 Wilson Thomas, of Ths. Wilson & Co.

Here Dorchester st. intersects.

64 Coderre J. Emery, M.D.
Cheval A., student
Gervais Achille
66 Beausoleil J. M., M.D.
Dugas C. A., Police magistrate
68 Gaucher Godfroi C., of Gaucher & Telmosse
70 Desrosiers H. E., M.D.
Desrosiers J., advocate
72 Dupont Flavien, M.D.
72½ Appleton James, bookkeeper
King W. N., customs clerk
74 Gray H. R., druggist
76 Charlebois A., of A. Charlebois & Co
78 Olivier Louis S., of P. M. Galarneau & Co
Pruneau Alfred, teacher
80 Lefaivre Mrs. A., wid M., bdg hse
Paquette Ephraim, merchant
Dorval Napoléon, bank clerk
Kerran John, bank clerk
DeMartigny Chs., ins clerk
82 Gauthier Chas., bookkeeper
84 Fischel S., of G. Fischel & Co.
Fischel G., of G. Fischel & Co.
86 Mott Henry, supt. Mechanics Institute Reading Room and Library
88 Gravel Gustave, bookkeeper

Here St. Julie st. begins.

90 Papineau hon. A. C., judge Superior court
92 Bureau Mrs. L., wid J. O.
Aubin A. N., gas inspector and Swiss consul
Roy Euclide, advocate
94 Bourassa Napoléon, artist
Laflamme Léopold, of R. & L. Laflamme
Viger Mrs. C., wid Louis
98 LeBlanc L. J. B., L.D.S., dentist
Devlin F., dental student
100 Christin Joseph, of Joseph Christin & Cie.
Levy Ernest, advocate
102 Casgrain Pierre Frs, M.D.
104 Lemoine P. G., real estate agent
106 St Charles F. X., flour mcht
108 Montmarquet Mrs. M. E., wid A. E.
Sharing B. S., bookkeeper
110 Guerin Constant, merchant
112 Ferrault Léon
Leclaire S. P., advocate

Here St. Catherine st. intersects.

116 Baridon L. R., druggist
117 St James Christian Brothers school, bro. Placide, director
118 Trudel F. X., M.D.
120 Filiatrault M., M.D.
Pigeon Joseph
122 Leclerc Cléophas E., of Archambault & Leclerc

St. James square.

124 Désilets C. M., druggist
126 Lewis Mrs. P., wid James
127 St James R. C. church, rev. V. Rousselot, curate
128 Cooper James, nurseryman
Montreal Floral nurseries, Bennet George, manager
136 Viley John B., saddler
142 Glackmeyer Chs., city clerk
142½ Mongeon Chs., of Chs. Mongeon & Co.
Masson Raymond, student
Rivet A., clerk
Devlin F., student
144 Choules James, confectioner
145 Sisters of la Providence young girls school, sister Marie Edwidge, superioress
Orphelinat St Alexis, Sisters of la Providence, school for young girls, sister Marie Edwidge, superioress
146 Chaput Mrs. M. L., wid Chs.
148 Semple Miss Mary

Here Mignonne st. intersects.

149 Gohier R., of R. Gohier & Co.
150 Leclaire Isidore, of F. & J. Leclaire & Co.
151 Roy Philippe, advocate
152 DeMontigny B. A. T., recorder
153 Dupuis Mrs. J., wid Jos.
154 Demers L. N., advocate
155 Brunet D. W., assistant cashier Jacques Cartier bank
156 Labelle capt J. B, gen. manager Richelieu & Ontario Nav. Co.
Labelle A., clerk G.T.R.
158 Malo Eugène, contractor
159 Globensky S. E., of Trestler & Globensky
160 Lacaille Chs., wholesale grocer
161 Lamontagne H., leather merch
162 Melançon Claude, grocer
Melançon Joseph, notary
163 Millen John, grocer
165 Delisle Mrs. Julie, wid C.
166 Ricard Louis, advocate

Here Léon XIII st. begins.

166½ Unger Chas., grocer
167 Groves G., jun., insurance agent
168½ Lafond Mrs. E, wid Vincent, bdg hse
Surprenant Miss Cesarine, dressmaker
Eckersdorff G., wholesale grocer
Van de Vleit —,
169 Dalbec Alf., advocate
170 Guegun Vincent, painter
171 Hétu L. O., of Hétu, Dumouchel & Marin
Hetu Joseph, law student
172 Dubreuil J. F., deputy sheriff
173 Parent C. H., bank clerk
174 Panneton A., medical student
175 McDonald Mrs. Lizzie, wid J.
McDonald John L., piano tuner
175½ Lewis J., manufacturers' agent
176 Sanscartier D., public market

Here St. Emery st. begins.

177 Hughes lt.-col. Geo. A., brigade major
179 Lefort E., of Bessette, Lefort & Co.
179½ Muth Henry, confectioner
180 Downs L., policeman
181 St Jean E N., advocate
182 St Louis capt. Louis, asst. harbor master
St Louis C.H., of Archambault & St Louis
183 McNichols J., accountant
184 Phelan Mrs. A., wid John
185 Descary F. X., sen., contractor
Descary Frs. X., jun., plasterer
Descary Aldéric, P. O. clerk
Descary Eugène, clerk
186 Girard Henri, dry goods
187 Lebel C. A.
188 Levesque P. T.
189 Laperle Narcisse, joiner
Laperle Omer, bookkeeper
189 Laperle Philippe, sculptor
190 Brunet Jos., of J. Brunet & Cie.
Brunet Jos. W., bricklayer
Brunet F., student
191 Plante E., of Plante & Dubuc
Laplante J. Bte., printer
192 Ryan William, butcher
193 Rolland G. L., of J. A. Rolland & Co.
Rolland J. A., of J. A. Rolland & Co.
Rolland Albert, medical student
Rolland Arthur, clerk
194 Lareau Edmond, advocate
Robillard Mrs. J. C.
Robillard Adolphe, ins. broker
Robillard Ovide, law student
194½ Prévost W. C. R., of Prévost & Bastien
195 Huot Jules, of Lafrance & Huot
195½ Bertrand T., advocate
196 DeBeaujeu Raoul
Stephens Frank, secretary
197 Dagenais J., dry goods
197½ Bogue Henry, of Bogue, Brault & Co.
Brouillet G. A.
Beaupré Wilfred, M.D., physician and surgeon
198 Laurent Michel, contractor
199 Dubuc A., of Plante & Dubuc
199½ Lareau Mrs., wid J. E.
Bourret Arthur, customs officer
200 Keroack A, leather merchant
201 Fahey J., Dominion Detective agency
201½ Turgeon E., dry goods merchant
202 Béique F. L., of Béique, McGoun & Emard
203 Reinhardt C. S., of G. Reinhardt & Sons
203½ Montanari A. P. P., customs officer
204 Walters C. H., merchant
205 Bourgouin H., contractor
206 Hollis Mrs. C., wid capt. Richard
207 Turcotte A., of Kent & Turcotte
208 Black Jas. F. D., city treasurer
209 Bourgouin Octave, contractor
211 Boxer Arthur S., com traveller
211½ Butteris E. H., clerk
Lemesurier W. M., merchant
213 Lemieux R., boots and shoes
Lemieux Jos., clerk
213½ Baridon L. R., druggist

Here Ontario st. intersects.

214 O'Brien Wm., clothier
215 Ducharme Miss Geneviève
Ducharme Chas., student
216 Isileion Alfred, advocate
217 Clément J. Ed., bookkeeper
218 Grenier A., of J. Grenier & Co.
220 Leman Joseph, M.D., of H. Beaudry & Co.
Beaudry Hercule, of H. Beaudry & Co.
222 Lord James, engineer
223 Ekers R. J., of Ekers & Sons
224 Thompson John, grocer
Thompson Frederick, grocer
225 Comte Jean Louis, contractor
226 Inglis Arch., sec. Life Assoc. of Scotland
Mills rev N. L., B. D.
230 Doucet Théodore, notary
Howe Mrs. H. S.
Doucet Miss E.
232 Masson Réné
235 Lafrenier Arthur, watchmaker
237 Métivier Honoré, contractor
Gagnon Pascal, clerk
Seers Wilfrid, com traveller
239 Cadieux L. A., accountant
Larivière Chas., P. O. clerk
Barbeau A. R., insurance clerk

241 Rorke Chs. L.
Rorke Geo., clerk
Rorke Geo. S., clerk
243 Boxer Fred. N., civil engineer
245 Strachan Wm., soap manuf
247 Bouthillier Elz., bookkeepere,
Richard J. H. N., of Laflamme, Huntingdon, Laflamme & Richard
249 Allard Louis, architect
251 Nolin Fred , whitesmith
Leblond A., manager
253 Paquet J. S., broker
Leblanc Evariste, of Leblanc & Boisvert
256 Brown, Wm., ,aborer

Here Sherbrooke st. intersects.

378 Pagnuelo S., advocate
384 Behan Thos., carter
386 Kruse Julius, manager Wheeler & Wilson Sewing Machine Co.

Here Ernest st. begins

396 Bernier C. P., merchant
401 Deaf and Dumb Female institute, R.C., sister Philippe of Jesus, directress; rev. F. X. Trépanier, chaplain
Masson A., of D. Masson & Co.

Here Cherrier st begins.

402 Collard L. H., advocate
403 Vinet rev. Mgr. J. J.
404 Gareau D., Court house official
406 Laforce A., of Laurent, Laforce & Co.
408 DuLaz Henri, bookkeeper
410 Fogarty M. W., of Fogarty Bros.
412 Dillon James T., city assessor
Dillon Rich. L., bookkeeper
Dillon Frank R., com traveller
Dillon W. A., agent
Dillon Ed., bank clerk
Blight H. St Georges, bk clerk
414 DeMartigny R.L., advocate and secretres Gebhardt-Berthiaume Lith . Co.
416 Lafrenière A. T. L., of Lafrenière & St Onge
420 Shaw James, broker
422 Gendron S. Pierre, prothonotary
Gendron Aimé, law student
424 Garth H. W., of Garth & Co.
Garth Richard M., clerk
426 Coyle P. J., asst. city attorney

Here Roy st. intersects.

428 Lamoureux C., of C. Lamoureux & Co.
Murray Dan., laborer
430 Pacy Thomas, merchant
432 Fatt S. C., accountant
437 Roy Rosaire, merchant tailor
439 Hudon Hyacinthe, ins agent
442 Fauteux Pierre, ins agent
Fauteux Théodore, clerk
Fauteux Adrien, clerk
Fauteux Arthur, clerk
Fauteux Tancrède, clerk
444 Boxer Sydney S., com traveller
445 Slater W., of Fenwick & Slater
461 Ledoux Alphonse, clerk
463 Hicks S. W., com traveller
464 Baby J. C., excise officer
465 Crosbie John
466 Senez Joseph, P. O. clerk
467 Villeneuve Ed., Royal Canadian Ins. Co.
468 Menagh Mrs. M., wid Daniel
469 Murray W. H.
470 Stevens Jos., com traveller
471 Picard Napoléon, ins agent
Richmond G., cashier C.P.R.
472 Lessard F. L., bookkeeper
473 Engelke H. H., fancy goods
474 Cartier Onésime, bookkeeper
475 Norman Mrs. Mary, wid John
476 Kirkup Miss Bella
478 Bogue James, shipping mercht
479 Limoges Joseph, merchant
480 Dawson Walter, glass blower
481 Plain Chs., com traveller
482 Filiatrault A., editor of Album Musical and Canard
484 Kauntz Miss Sophie
Kauntz Miss Eugénie
486 Tessier Arthur, clerk
488 McGregor John S., lithographer
Walsh Arthur, clerk
Brown Mrs. Mary, wid Wm.
489 Fauteux Léandre, coal merchant
490 Daoust J O., Court house official
491 McKay Huntly B., accountant
McKay Lachlan, bookkeeper
492 Sarrasin F. Leon, of Sarrasin & Jeannotte
493 Ferguson Wm. B., bookkeeper
494 Lefebvre Zotique, B.C L., teacher
496 Loiselle John E., clerk
498 Duncan Alex. E., M. A., B.C.L.
500 Taylor Miss Mary
502 Manseau J. A., bookkeeper
503 Côté Gaspard, merchant
504 Duchesnay Philip J.
Carroll H. F.
506 Martin A., com traveller
508 Kernick G. H., dept prothonotary
Delisle F. A., clerk Recorder's court
LaMothe Mrs. Nelma, wid A.
510 Tranchemontage H., bookkeeper
Richelieu & Ontario Nav. Co
512 Edwards Chas., agent
514 Delmar Louis, jeweller
516 Duclos Mrs. Sarah, wid H C. J.
518 Lebeau S., com traveller
520 Brault H. A. A., notary
522 Malo Ovide, merchant tailor

ST DIZIER, from 167 Commissioners north to DeBresoles, East ward

11 Canadian Rubber Co.
12 Lacaille Chs., & Co., wholesale grocers

Here LeRoyer st. commences.

20 Fischel G., & Co., cigar mnfrs
24 Bourret, Turcot & Co., Mount Royal Vinegar works
34 Cordingley C. H., & Co., distillers

ST DOMINIQUE, from 489 Craig north to Town of St Jean Baptiste, St Louis ward

1 Lamère Mrs. O., wid J. Bte., bdg hse
Allard Thomas, clerk
Blais Pierre, carter
Latreille Nap., clerk
Villeneuve F., cigarmaker
Daoust Xavier, painter
Meilleur Jérémie, shoemaker
Davis Albert, plumber
St Amand Nap., shoemaker
Racine Stephen, joiner
Desplando Philippe, clerk
Gauthier Joseph, clerk
2 Gagnon J., & Bros., hotel
4 Girard Mrs. M., wid Isaac
Rochon James, shoemaker
4½ Dansereau Chs. Ed., merchant
6 Poulin Mrs. S , wid Samuel, dressmaker
7 Duford Edouard, bdg hse
8 Dagenais Mrs. M., wid Victor, bdg hse
Bélanger Henri, joiner
Craig Frederick, printer
Rouleau Alfred, clerk
King W., painter
Cassolman James, clerk
Lussier E., law student
Laforce D., carpenter
9 Murphy Geo., chief water police
10 Brunelle Victor, notary
11 Mailloux Philéas, merchant
12 D'Amour Miss Rosalie, bdg hse
Berger J. N., clerk
Ouimet Lorenzo, bookkeeper
Frigon Jos. Ed., accountant
Auger F., Bell Telephone Co.
Lachance L., Bell Telephone Co.
Landry Evariste, saddler
Larue H., shoemaker
Doucet Miss Célina
13 Sauvé Geo., carter
Beauchamp Henri, barber
15 Gagnier C. S., painter
17 Jacob Mrs. Emelie, wid Geo.
18 Auger Joseph, shoemaker
18½ Ouellette Louis, carpenter
19 Rioux Mrs. Virginie, wid Jos., bdg hse
Levêque Louis, storeman
Dostaler Charles, joiner
Degail W., dancing master
Genest Evariste, storeman
Cloutier Jean, cigarmaker
Begué D., telegraph surveyor
Allard Pierre, painter
Bourguignon J., cigarmaker
Rioux Alfred, shoemaker
Rioux Emile, joiner
20 Lafleur Pierre, mason

Here Perrault court begins.

21 Amyot Miss Anna, dressmaker
Laviolette Miss E., dressmaker
22 Tremblay Mrs. Kate, wid Geo., dressmaker
Burk Mason, gas fitter
Léonard Edouard, printer
23 Provencher Miss E., seamstress
24 Germain Augustin, laborer
Marthé Zénophile, laborer
Lemay Mrs. L., wid Lazare, dressmaker
25 Pauzé Mrs. E., wid Norbert
Malo Alexandre, tailor
27 Cantin Dosithée, horseshoer
28 Brazeau Mathias, clerk
30 Boyer André, lamp maker
Desnoyers Thomas, advocate
31 Mathurin Mrs. Hermine, wid Jos., bdg hse
Mathurin Geo., cigarmaker
Mathurin Moïse, tailor
Lafèche Israël, clerk
32 Laviolette J. B.
Gorman Miss L., dressmaker
33 Edmond Joseph, grocer

Here Vitré st. intersects.

35 Rodier J. B., grocer
37 Knuckles Mrs. A., wid Alfred
39 Desrochers Mrs. E., wid Michel
Brisson Télesphore, storeman
41 Falardeau Mrs. E., wid Frs.
Goulet Mrs. M., dressmaker
Provost Miss S., trunkmaker
Moreau Elzéar, printer
43 Moody Mrs. M., wid W., bdg hse
Harvey Robert, printer
Ade Edgar, bank note printer
Howell James, blacksmith
Jamieson Thomas, wire worker
Riepert Lewis, merchant
44 Gosselin Octave, printer

45 Dodds Mrs. J., wid J., bdg hse
Ross Robert, stonecutter
Scott David, shoemaker
McCaughy Andrew, moulder
45½ Jobin Rémi, laborer, r
Coté Miss E., bookbinder, r
47 Lapierre Jos., joiner, r
Corneillier Olivier, laborer, r
Séguin Mrs. Julie, wid Thos., r
Misaillé Miss Marguérite, r
Bedard Miss S., laundress, r
Bourgeault Mrs. C., wid A., r
Vereau Mrs. J., wid T., r
Lepage Zéph., trunk maker, r
Charbonneau Miss L., dressmkr
Gagnon Louis, shoemaker
49 Bolduc Miss Marceline, furrier
51 Renaud Mrs. E., wid James
Renaud Pierre, advocate
53 Renaud Miss Geneviève
54 Coursol Mrs. H., wid F. L.
Guénette Mrs. A., wid F.
55 Poulin Joseph, gardener
56 Demers L., contractor
57 Drury Thomas, laborer
58 Boucher P. A., tel surveyor
59 Descôtes Napoléon, carpenter
59½ Renaud C., shoemaker
60 Lapierre Louis, shoemaker
61 Hupé Mrs. Marie, wid Damase
Chaput Joseph, clerk
Daoust Daniel, laborer
62½ Deloche Antoine, joiner
63 Boyce Eugène, machinist
65 Cadieux Louis, trader
67 Sawyer Mrs. Sarah, wid Geo.
Sawyer David, laborer
68 Godin G., grocer
Ouellette B., tailor

Here Lagauchetière st. intersects.

76 Bélanger Edouard, carpenter
Bélanger Mrs. Olive, dressmaker
Bélanger Charles, clerk
77 McCann Jos. A., bookkeeper
78 Brossard Mrs. H., wid Wm.
79 Bernard Mrs. A., wid A.
Bernard Stanislas, clerk
Bernard Arsène, manufs. agent
Bernard Alfred, clerk
80 Pominville Louis, customs clerk
81 Goulet Miss E., dressmaker
82 Brunet E., carriage trimmer
Leclaire Miss M. L., operator
83 Delisle O., carriagemaker
84 Gauthier Eloi, shoemaker
86 Mondiou Joseph, com traveller
88 Constantineau H., trunkmaker
89 Green John, night watchman
90 Tranchemontagne Elie, laborer
92 Descoteaux Télesphore, waiter
94 Brooks Thos., waiter
95 Montreal General Hospital dispensary, Jos. E. Bruce, pharmacist
96 Sasseville Adolphe, furrier
96½ Leroux Victor
98 Prescott Henry, clerk
100 Clément H., driver
102 Courtemanche O., furniture
106 Gérard Mrs. M. L., wid L.

Here Dorchester st. intersects.

111 Chartier Her., leathercutter
Dumoulin Miss Maria
Dumoulin Miss A., laundress
Ferland Ed., cabinet maker
112 Valentine Michel, trader
Mazurette Napoléon, tailor
113 Lacroix Arthur, lamp maker
Brosseau Edmond, laborer

Here Mount Charles place ends and Market st begins.

115 Bonnin Alfred, grocer
125 Wray Jos. C., undertaker
127 Sin C. F., clerk C. P. R.
Ongerth rev. H., minister German church
131 St John's (German Protestant) church, rev. H. Ongerth

Here Charlotte st. ends.

133 Meunier David, hotelkeeper
135 Meunier Nap., clerk
137 Meunier Cléophas, restaurant
139 Lizotte Prudent, trader
140 Comartin E., baker
141 Johnston Mrs. Lucy, bdg hse
142 Grondin Edouard, joiner
Vaillancourt Joseph, laborer
144 Roy Noël, bailiff
145 Seybold Fred. Wm., butcher
146 Cadieux T., laborer
Ouellette J., trader
Lachance Louis, trader
Lemieux Mrs. A., wid Joseph
147 Jacob J., jewellery agent
Jacob R. S., pedlar
148 Fauteux Basile, trader
Gibeau Napoléon, laborer
149 Caron Frs. X., roofer
150½ Grenier Mrs. O., wid Edouard
Blank Mrs. E., wid Edouard
Gelinas L., clerk
Fortier Miss M., clerk
Guindon Miss H., dressmaker
Clement Miss M. L., dressmaker
151 Wilkinson Wm., bread driver
152 Descaries Mrs. C., wid Louis
Descaries Auguste, merchant
153 Giuffra Joseph, confectioner
Venne Joseph, shoemaker
153½ Guilbault Xavier, trader
Martin François, laborer
154 Jacques J. Bte., collector
155 Plamondon Louis, clerk
Myette Charles, tinsmith
Cloutier Miss E., dressmaker
Cloutier Miss S., dressmaker
Myette Narcisse, painter
Myette Miss E., dressmaker
156 Girouard Oct., com traveller
157 Powney Charles, clerk
158 Brazeau Edmond, artist
159 Price Joseph, butcher
160 Brault F. X., clerk
161 Price James, hide merchant
162 Filteau Napoléon, gilder
163 Girard Joseph, merchant
Gauthier J. Bte., joiner
164 Bonin I., of Labelle, Bonin & Co.
165 Fortier Mrs. E., wid J. Bte.
Cantin Alfred, baker
166 Gagnon Pierre, butcher
167 Jolicœur Irénée, storeman
168 Boisseau H. L., of Boisseau Bros.
169 Plante Pierre, storeman
Gagnon Alphonse, laborer
169½ Tarvallo Solati, laborer
170 Boisseau L. H., of Boisseau Bros.
171 Gendron Joseph P., jeweller
173 McKercher Daniel, painter
McKercher Charles, painter
McKercher Miss G.
Clément Miss A., forewoman
175 Perrault A., bookbinder
176 Fogarty & Bros., shoe factory
177 Yon Mrs. Z., wid F., midwife
177½ Lavigne E., hotelkeeper

Here St. Catherine st. intersects.

178 Desmaisons N., saloon
179 Goudreau Louis, saloonkeeper
Goudreau Fortunat, barkeeper
Goudreau François, waiter
180 Lebœuf J. Bte., brickmaker
Guérard Emery, laborer
180 Quelch Mrs. Jane, wid Joseph, school teacher
182 Salomon Israël, tailor
Burski Davis, tailor
184 Adams Jas. D., & Co., grocers
185 Marquis of Lorne Skating rink, C. Piché & E. Hardy, managers
195 Gagnon Ignace, shoemaker
Sarre Auguste, sewing machines
197 Sarri Mrs. A., dressmaker
198 Guitar Mrs. A., wid N.
206 Vaillancour George, carter
207½ Robillard Gaspard, shoemaker
Nadeau Benjamin, clerk
Labrecque Joseph, contractor
208 Vaillancourt Mrs. M., wid O.
Bélanger Joseph, laborer
209 Cantin Dosithée, blacksmith
Beauchamp Philéas, joiner
Archambault Jean, clerk
210 Alain Théophile, card manuf.
211 Labrecque Alfred, merchant
Cardinal Louis, laborer
Genest Louis, shoemaker
212 Nadeau Ludger, clerk
Bourdeau Miss E., dressmaker
Nadeau Mrs. Sophie, wid Ant.
Hébert Isaïe, barber
Choquet Henri
213 Levert Maxime, carpenter
Leroux Ferdinand, butcher
215 Bédard Mrs. Charles, bdg hse
Beaubien Aimé, laborer
Therrien Chas. W., bookbinder
Duval Mrs. S., wid C., dressmkr
217 Lescarbeau Treffé, carpenter
Millette Aimé, painter
Bélisle Fred., bookbinder
219 Stuck Emile, laborer
221 Ponton Fabien, barber
Desjardins Mrs. A., wid Paul
Valin Calixte, brickmaker
222 Major Paul, grocer
Maloin Xavier, laborer

Here Mignonne st. intersects.

223 Beaucaire F., grocer
227 Lépine J. H., storeman
233 Champoux Joseph, clerk
Cauchon Pierre, painter
235 Décary Prospère, clerk
Viau Léandre, stonecutter
Coté Charles
Gauthier Léon, mason, r
237 Dandurand Octave, joiner
237½ Lafrance Joseph, clerk
239 Patry James, carpenter
239½ Walsh H. M., pipe fitter
240 Arcouet Ephrem, tobacconist
Cusson Narcisse, engineer
241 Renaud Wm., grocer
241½ Allard Mrs. A., wid Wm.
242 Sauvageau Jos., cigarmaker
Brown Honoré, vegetables
243 Sinclair Peter, bookkeeper
Sinclair Mrs. A., wid J.
243½ Desmaisons Ed., shoemaker

Here Leduc lane commences.

245 Moore Mrs. Margaret, wid D.
247 Thurberd Mrs. A., wid B.
248 Smallwood H., livery and boarding stable
249 Charbonneau H. Charles, joiner
Giguère Joseph, tinsmith
251 Harris Wm. Geo., confectioner
Giguère Odilon, tinsmith
252 Corriveau Thos., stonecutter
Beaudoin Moïse, laborer
253 Barrette E., saddler
Schneider Jos., gilder
253½ Giguère Joseph, joiner
254 Ouimet Michel, shoemaker
Hotté Magloire, joiner
255 Lavigueur R., painter

255½ Stevens George, jeweller
256 Therrien Godfroy, laborer
Carpentier Louis, plumber
257 Germain Victor, cabinetmaker
257½ Mantha Ludger, tailor
258 Prévost Charles, shoemaker
Prévost Napoléon, baker
Prévost Mrs. Charles, midwife
259 Carpentier Louis, jun., printer
259½ Bradshaw André, wheelwright
Vigeant J. Bte., tinsmith
Vigeant Mrs. A., wid Isaac
260 Lecompte Jos., painter
261 Henripain Dosithé, dealer
Asselin Mrs. R., wid Olivier, dressmaker
262 Bourdon Henri, grocer
263 Barrette Alphonse, printer
Barrette Mrs. M., wid Charles
265 Bastien Alphonse, bookkeeper
265½ Archambault Prospère
267 Beaudet Amédé, laborer
Defoy Hercule, clerk
269 Hogue J. Bte. N., grocer
269½ Larin Toussaint, laborer

Here Ontario st. intersects.

270 Bourdeau William, driver
271 Papineau S., cabinetmaker
Vaillancourt J., collector
272 Robert Nar., clerk
Robert Mrs. Amanda, wid A.
273 Duplessis Mrs. C., wid Benjamin
274 Lupien Léon, storeman
275 Lauzon Jos., laborer
Lauzon Mrs. J., sick nurse
277 Lafond Pierre, laborer
Richot John, plasterer
Mazurette Jos., stonecutter
281 St Louis Louis, laborer
Champagne Jules, shoemaker
283 Brouillet Ovila, clerk
283½ Brouillet Joseph, tailor
Brouillet Alphonse, tailor
284 Dépatie Adolphe, stonecutter
285 Flower John, stationer
285½ McAllister Thomas, laborer
286 Burke John, stonecutter
286½ Levêque Joachim, laborer
Levêque Victor, driver
287 Sinclair Henry, shoemaker
288 Wilson Miss Flora
Cullen Michael, policeman
289 Villeneuve Elias, storeman
290 Ameslay Henry, waiter
Snelling Geo., storeman
291 Pullen James, collector
292 Renaud Mrs. M., wid Jos.
293 Riley William, moulder
294 Gingras Joseph, painter
Gingras Mrs. M., wid Paul
Durocher M., shoemaker
295 Maisonneuve Alphonse, laborer
296 Labelle Isaïe, shoemaker
297 Desroches Alexandre
298 Lévesque George, engineer
Gauthier Mrs. L., wid J. Bte.
299 Labelle Pierre, hotelkeeper
Archambault Norbert, barber
305 Chalifoux Joseph, joiner

Here Fortier st. intersects.

330 St Yves Ant., sen., watchman
St Yves Ant., jun., plasterer
332 Gagnon Charles, baker

Here Sherbrooke st. intersects.

347 Protestant Commissioners school
J. McKercher, LL.B., principal; T. Lewis, caretaker
356 Grier J. R. H., bookkeeper
357 Lowe James, inspector
358 Grier James
359 Hood Archibald, com traveller
360 Brown Geo. of Geo. Brown & Son
361 Sharp W. David, clerk
363 Kerfut Wm. H.
369 Thivierge Louis N., carpenter
373 Hills Mrs. Ann, wid F. G.
Ryder Wm. E., agent
373½ Marchand Geo., laborer
Hopkins John, hatter
374 Howell Alfred, machinist
375 Pollock R. Wm., watchmaker
375½ Griffin R. Wm., confectioner
377 Porteous George, bookkeeper
377½ McCloskey J., customs officer
378 McNamara M. B., tailor
Guenet L. A., operator
379 Owen Mrs. E., wid Henry
379½ Stephenson Geo., merch tailor, r
380 Dorion George T., inspector
381 Boyd Mrs. M., wid James
383 Drum Wm., painter, r
Thackray Chas., bricklayer
384 Hughes L., monument builder
385 Gilday Thomas, agent
385½ Harper Wm., agent
386 Ross Wm, com traveller
387 Hoy W., cashier Canada Mutual Tel. Co.
388 Roe Fred. G., mathematical instrument maker
389 Convery John, customs officer
390 Dillon Mrs. H., wid John
391½ Lindsay A., com traveller
392 Sylvestre Charles, trader
392½ Baxter Patrick, laborer
393 Bertram F. J., bookkeeper
Bertram Mrs. F., prof music
393½ Oakley R. D., engineer
394 Key W. G., bookkeeper
394½ Kyle Archibald, foreman
395 Simpson John
Smardon Walter, foreman
397 Bloomfield Joseph, despatcher
397½ Parent Arthur, clerk
Coote G. L., merchant
398 Holborn Henry, storeman
Hally Robert, bookkeeper
399½ Wells James, laborer
400 Connolly Thos., cabinetmaker
401 Armour Adam, insurance clerk
401½ Fraser W. H., clerk
402 Lauder George, plasterer
403 McPherson Miss C., music tchr
Wood Wm., machinist
403½ Hughes R., foreman
405 Steel David, spring maker
405½ Cook Mrs. Eliza, wid James
407 Paterson Smith, shoemaker
White Mrs. E., wid James
407½ Verner Wm. Geo., engraver
408 Philpott G. C., of Hammond & Philpott
409 Campbell J. M., roofer
410 Wilson Mrs. Annie, wid James
411 Arnold Walter, blacksmith
412 Lancashire James, driver
Gilbert Mrs. A., wid Wm., r

Here Levers lane ends.

413 Kent George, printer
Goldsmith James, clerk
415 Andrew Mrs. J., wid Jos.
418 Smith Mrs. Mary, wid M.
420 Racicot Albert, grocer
422 Lilly Francis, laborer

Here Courville st. intersects.

428 Hurlburt Mrs. E., wid Henry
Muirhead Stewart
430 Ross Jas., of James Ross & Co.
432 Murray John, accountant
434 McTavish P. M., bookkeeper
436 Douglas R. J. H., clerk
437 Walker J. H., wood engraver
438 Hall A. S., manager
440 Norris Mrs. A., wid James
Norris James, clerk
Norris Thos. M., clerk accountant's office G.T.R.
441 Goodrick Henry, lastmaker
442 Hughes Mrs. Mary, wid H.
443 Moore Wm. A., bookkeeper
444 Ransom Howard, of Ransom, Forbes & Co.
445 Kellond Robert, of R. Kellond & Co.
446 McLeod Kenneth, of McLeod & Shotton
Clunie John, Prov. Loan Co.
447 Moire John A., manufrs' agent
449 Smith J. Lionel, of Meagher Bros & Co.
Smith L. J., broker
449½ Jensen Mrs. M., wid M.
Patterson J., watchmaker
450 Rothwell E., merchant
451 McQueen John, of McQueen & Cornell
452 Groome P. M.
453 Phillipson G., artist
Houghton Miss W., milliner
455 Newbegin John J., agent
457 Anderson Mrs. Annie, wid G
Anderson Geo., draughtsman G.T.R.
459 Wilson James, civil engineer
461 Radford Mrs. E., wid John H.
462 Evans Mrs. Lucy, wid A.
464 Foisy T. F. G., sewing mach agt.
465 Thomson M., sec. Edwardsburg Starch Co.
466 Ryan James, laborer
Furlong P., laborer, r
468 Rivet Mrs. J., wid Frs.
469 Brown Chas. C., butcher
471 McBride Robt., carter
472 Rivet Urgéle, grocer

Here Charbonneau st. commences.

474 Legault Firmin, grocer
475 Wood Robert, engineer
475½ Carroll Mrs. H., wid James
477 Lecavalier Leon, pat ernmaker
Watt James
478½ Smith George, machinist
479 Leith Misses
480 White Thos. H., collar cutter
480½ Brisson Frs., stonecutter
481 Perrault Joseph, shoemaker
482 Doré Chs., carpenter, r
483 Galipeau Joseph, blacksmith
484 Emond Joseph, safemaker
485 Latreille Joseph, stonecutter
486 Corbeil F. Xavier, furrier
486½ Dufaux Modeste, storeman
487 Doré Charles, shoemaker
487½ Larose Félix, storeman
488 Renaud Félix, bricklayer
489 Denman J. C., coppersmith
Denman Geo., coppersmith
490 Gravel Alfred, driver
490½ Loiseau Mrs. Phil., wid Chs.
491 Bissonnette Joseph, butcher
492 Allard Mrs. Pierre, r
Charette Alphonse, laborer, r
493 Keating M. T., cabinetmaker
494 Robertson Wm., laborer, r
Houle Miss, dressmaker
495 Murray Mrs. Ellen, wid Wm.
497 Sinclair A., brassfinisher
498 Hutchison George, laborer
Frigon Athanase, carter
499 Berry David, laborer
500 Parent Mrs. M., wid Jos.
Tison Ovila, laborer, r
501 Debien Xavier, laborer
502 Girard Louis, joiner
503 Racicot Ferdinand, joiner
Gannon P., coachman, r
Florance Alfred, laborer, r
504 Renaud Félix, carter

504½ Payette Louis, stonecutter
Renaud Nap., carter, r
Allarie Miss J., dressmaker
505 Frost A. J., carpenter
505½ Bray Henry, shoemaker
506 Faucher Ovila, blacksmith
Duquette Joseph, laborer
507 Frost Mrs. Ann, wid Israel
509 Stüer Louis, leather cutter
510 Lamarche Alexis, tinsmith
511 Smith John, machinist
512 Paquette M., cabinetmaker
513 Dettmers Mrs. M., wid F. C.
514 Meunier Joseph, carter
515 McManus John, clerk
517 O'Connor Philip, driver
518 Dugal Pierre
519 Provencher Michel, storeman
521 Barré Robert, tailor
523 Mackay John, clerk
Mackay Wm., clerk
Mackay Miss A.
525 Sleeper J. E., cabinetmaker
527 Lumsden Robert, storeman
529 Ruston Thos. W., clerk
530 Lavigne Emile, butcher
531 Lawrence Geo., printer
532 Mossnick Ernest, silverplater
533 Gregory Chs. A., com traveller
534 Corcoran Chris., carter
535 Bérubé Jos., sculptor
536 William Arthur, driver
Labrie L., laborer, r
536½ Lancashire John, storeman
537 Niven R. P., foreman
538 Wardill John Jas., upholsterer
538½ Lavers Miss J., fancy goods
541 Garand Ubalde, cashier Banque Ville Marie
542 Caron Wm., shoemaker
543 Martel Ovide, M.D.
Martel Ovide, joiner

Here Roy st. intersects.

544 Labelle Régis, carter
Thibault Calixte, storeman
546 Meunier Antoine, laborer
Doré J Bte., carpenter
548 Valiquette Alph., cabinetmaker
551 Howard James, grocer
552 Bréard Alphonse, shoemaker
553 Lynch Richard, furrier
555 Maguire Hugh, policeman
557 Dyslock Robert, bookkeeper
558 Chayer J. Bte., carter
559 Sutler Wm., baker
560 Labelle Jean, carter
564 Guilbault Rodolph, clerk
566 Vial André, plasterer
567 Bréard Hubert, shoemaker
567½ Mathieu J., shoemaker
568 Lebauron Jacques, laborer
571 Osmond Alfred, storeman
572 Guibord François, confectioner
573 Fielder Richard, cashier
574 Chapple Alf., storeman
Lafleur Léon, joiner
Harris Ed., painter
575 Stuart James, storeman
576 Lortie Odilon, shoemaker
577 Robins Frederick, stationer
578 Rénaud Charles, carter
579 Millen Alex., collector
580 Champagne Jos., cigarmaker
581 Fréchette A. P., bookkeeper
583 Adams Walter, butcher
585 Denis Joseph, beer bottler
587 Condon Joseph, trader
589 Rodier Maxime, cabinetmaker
591 Paquin Jos., newspaper carrier
593 Valade J., stonecutter
595 Lavigne J. J., foreman
599 Maisonneuve J., stonecutter
Gatien Miss C., dressmaker
601 Comte Louis, conductor
603 Latreille F., stonecutter
605 Aikman James, shoemaker
607 Normand Cléophas, trader
609 Gervais Stanislas, stonecutter
611 Labelle Amable, stonecutter
633 Masson Louis, driver
Chartrand Jérémie, laborer
Bourguignon J. B., driver
Bouchard Antoine, laborer
635 Dubois Cléophas, grocer

Here Napoleon st. intersects.

639 Papineau Julien, grocer
Painchaud Louis J. B., laborer
Gauthier F., furrier
643 Delorme Joseph, shoemaker
645 Fortier Adélard, turner
647 Charest Eustache, grocer
649 Gladu André, bricklayer
Dubé J. Bte., foreman
651 Nugent Thomas, carter

ST EDWARD, from 165 Bleury west to 106 St Alexander, St Lawrence ward

1 Fortin Joseph
Dussault Joseph
2 Mulcahy Mrs. James, dressmakr
Mulcahy James, printer
5 James Mrs. T., wid William
Hecklinger Louis, mcht tailor
7 Peacock Wm., cabinetmaker
8 Connaughton James, builder
9 Hodgson William, accountant
11 Murphy John, painter
Brown W. Godbee, agent
13 McKenzie John, contractor
McKenzie J. W., com traveller
McKenzie M. R., com traveller
McKenzie J. H., mech engineer
14 Gorman John
15 Gairdner Robert H., broker
17 Burns Jas., merchant
19 Hopkins Edw. C., architect
21 McKeon J., supt Despatch brnch
23 McDougall Archibald
25 James Jos., of Jos. James & Co.
27 Bent John, conductor G. T. R.

ST ELIZABETH, from 429 Craig north to 700 Ontario, St Louis ward

1 Beaudry rev. Ls. N., pastor First French Methodist church

Here Laberge st. ends.

3 McSween Peter, lockman
McSween Mrs. P., bdg hse
Bérubé Etienne, plumber
Jones Wilfred, translator
Laurier J., clerk
Drolet Miss Esther
Nantel Ovila, clerk
Limoges Benjamin
Gleeson Theodore, laborer
4 Malcolm Mrs. Eliz., wid Robert
5 Milburn James, printer
7 Marchand Mrs. M., wid M., French and English academy
8 Prendergast J., customs officer
9 Rivière Mrs. B., wid J. H. A., bdg hse
Houle Joseph, medical student
Bruno A., law student
Brodeur A. N., clerk
Baudoin A., clerk
10 Bisson J. Bte., tailor
Brunette Joseph, law student
10½ Hertz Jules, druggist
11 Porcheron Ed., bookkeeper
12 Aird John, baker
12½ Compain Adolphe
14 Bernier K. H., notary
Bernier & Co., notaries
Fournier Alphonse, bricklayer
14½ Keating J. J., com traveller
16 Goyette Israël, restaurant
16½ Starnes Mrs., wid J.
17 Eveleigh J., & Co., trunk mnfrs
18 Meharg Miss Jane
18½ Pepin Mrs., wid Morris
20 Wurtele A. C., pub Le Monde

Here Vitré st. intersects.

22 Brossard M., of Brossard, Chaput & Co.
22½ Hay Marcellin, bdg hse
Jobin Joseph, clerk
Jobin Pantaléon, clerk
Drolet A., clerk
Conelle William, clerk
Viger Denis, merchant tailor
Martin Thomas, clerk
24 St Germain Alexis, bdg hse
24½ Guertin Mrs. E., wid F. X., bdg hse
Langelier Mrs. M., wid F. N.
Rives Mrs. H.
Béique Arthur, clerk
Hall J. E., clerk
Fildes Chas. H., bookkeeper
Guertin Henry, printer
25 Bétournay Mrs. Ph., wid H.
Bétournay A., clerk

Here Elizabeth terrace begins.

25½ Ducoudry Auguste, tailor
26 Lepage Mrs. Augustin, bdg hse
26½ D'Orsonnens T.E., M.D., LL.D., pres. Sch. Med. & Surg. Mon.
27 Rielly Charles, cutter
27½ Feeney Rodger, contractor
28 Eberwien E. A., laborer
28½ McCleave A., brassfinisher
29 Laramée Joseph, contractor
Laramée O., of Damase Laramée & Co.
30 Rochon J. Bte., bricklayer
31 Hamelin J. A., stationer
32 Downs Terence, agent
33 Gaudray D., P. O. clerk
34 Sheehan Henry, clerk
35 Terroux Arthur, at Law, Young & Co.
Terroux Robert, receiver
Terroux Edward, clerk
Terroux Louis, clerk
35½ Bédard Jos., joiner
Fall Josiah, blacksmith
Jordan Charles, painter, r
Unald François, laborer, r
Perreault G., engineer
Raincourt Louis, engineer
Chartrain Ludger, laborer
Morel Jean, laborer
36 McComb John, car maker
37 Massé Mrs. H. R., wid Pierre
39 Ostigny J. O. H., agent Banque d'Hochelaga
39 Marien Mrs. E., wid Narcisse
40 Mackay And., storeman
41 Clogg J. R., of J. R. Clogg & Co.
41½ Soly Pierre Luc, com traveller
43 Ferns Jas., telegraph operator
43½ Benjamin Raphael, storeman
45 Brossard T., com traveller
45½ Marsolais Gilbert, of Marsolais & Benjamin
50 Thomson R., son., of R. Thomson & Son

Here Lagauchetière st. intersects.

51 Lamalice P. E., clerk
52 Thorn John H., clerk
Thorn Mrs. M., wid Alex.
53 Fortin Marcel, tinsmith
Caron Alexis, agent

53 Lafortune Amédée, clerk
Lavoie Onésime, laborer
St Jean Urgèle, policeman
Tremblay Onésime, carpenter
Robertson James, clerk
Champagne Charles, laborer
54 Ebertson James, clerk
56 Thompson Peter, clerk
57 Marcil Mrs. M., wid C.
58 Harrington Richard
59 Brulé J. A., saddler
61 Vézina Alex., saddler
62 O'Connor Daniel, P. O. clerk
63 Kelly Thomas, shoemaker
65 Labelle Z., foreman
66 Dagenais Joseph, butcher
Obichon Adolphe, laborer
Dagenais Ovide, laborer
Dufresne Ovide, laborer
Beaudry L., clerk
67 Barrett David, policeman
68 Berger Théodore, bookkeeper
70 Crowley Daniel, butcher
71 Heron Robert, of Bourgeau & Heron
73 McConochy H., clerk
79 Vincent Mrs. D., wid Joseph

Here Dorchester st. intersects.

80 Blanchard capt. J. E.
82 Leslie J. H., water meter insp
83 Lavoie O. M., of Lavoie & Beaulieu
84 Daniels T. J., clerk
86 Conway Mrs., wid James
86½ Wogthaler Bernard, clerk, r
86¾ Prospere Louis, Italian statuary, r
87 Macphail D. C., accountant
88 Daniels W. F., cooper
88½ Bernstein Joseph, pedlar, r
88¾ Berardo V., coal oil vender, r
89 Hayden W., P. O. clerk
90 Thomas Mrs. L., wid T., bdg hse
Turner A., private detective
Beauchamp H. M., clerk
Turner Ellsworth A.
Stafford James, engineer
Thomas Augustin, foreman
90½ Bernstein Harris, pedlar, r
90¾ Leclerc Félix, pedlar, r
91 Lemieux H., clerk
92 Bruneau Antoine, carter
92½ Bernstein Isaac, pedlar, r
92¾ Beroli Joseph, cook, r
93 Labrie L., bookkeeper
94 Paquette P. E., merchant
95 Lawrence Bros., contractors
96 Dansereau U., corset maker, r
98 Gaudry S., clerk
104 Homier Jos., stonecutter
104½ Bossi Alphonse, cabinetmaker
106 Cornellier Maxime, painter
106½ Brady Télesphore, clerk
108 Gervais L., laborer
108½ Bérubé Alphonse, painter
110 St Jean Louis
112 Milard Etienne, grocer
114½ Robillard Jos., clerk
Coriveau O., printer
116 Noël Louis, laborer, r
Pellerin J. Bte., laborer
116½ Bourgoin Jos., lettercarrier
116¾ Dolembreux A., printer
118¾ Gougeon A., painter
118 Beaulieu D. A., of Lavoie & Beaulieu
120 Méloche Charles, watchmaker
Méloche F. X. E., decorator
122 Lafrenière O., plumber
124 Martin Cléophas, carter
124½ Savard Jacques, laborer
Savard Napoléon, laborer
126 Lapointe Mrs. M., wid Antoine
126½ Séguin Pierre, trader
128 Bélanger Miss A., dressmaker
132 Lizée Mrs Catherine, wid Z.
134 Laurier O., printer
136 Toupin Mrs. E., wid Timothée
137 Charbonneau C., tobacconist
139 Mercil E., of E. Mercil & Son
Mercil Alfred, typographer

Here St. Catherine st. intersects.

141 Nadeau Louis, clerk
141½ Duchesneau Zotique, clerk
144 Fraser Mrs. D., wid Guillaume
145 Chapple Alfred, bookkeeper
146 Genest Alf., of Genest & Coutu
Genest & Coutu, cabinetmakers
147 Cadotte Jos.
148 Picotte Nicolas, stonecutter
149 Rivet Marcel, merchant
150 Lamoureux Alfred, carter
151 Audet H., barber
151½ Latouche J. A., bookkeeper
152 Galipoli Victor, clerk
153 Prévost A. W., of A. Prévost & Cie.
153½ Maver Zotique, com traveller
154 Mainville Louis, shoemaker
155 Moquin Cléophas, clerk
155½ Desparois Mrs. M., wid Louis
156 Laviolette Joseph, sen., of Jos. Laviolette & Son
157 Campbell John, com traveller
158 Jacques O. P., bookkeeper
159 Chagnon Edmond, clerk

Here Dufaux st. ends.

160 Henny John, brewer
Husson Mrs. S., wid Ph.
162 Fergusson Thos., driver
163 Leclair Ovide, notary
164 Stuart John A., clerk
165 Dorval Miss Josephine, French and English academy
Dorval Charles, clerk
Dorval Wilfrid, bookkeeper
Demers Mrs. M., dres-maker
166 Hudon F., of Hudon & Orsali
167 Ellard Mrs. Ann, wid William
Phaneuf Chs. H., clerk C.P.R.
Landon E. C., clerk
168 Pruneau J. Bte., plaster ornaments
169 Harris John A., engraver
169½ Lévesque Joseph, drug clerk
Lévesque Edouard, crockery
Lévesque Alexis, bookkeeper
170 Pruneau Ed., plaster mouider
171 Mahen Charles, driver
Leblanc Xavier, patternmaker
172 Grenier Edouard, clerk
173 Phaneuf Narcisse, machinist
173½ Manseau Ludger, painter
174 Dubois T., M.D.
175 Guillet Joseph, joiner

Here Mignonne st. intersects.

176 Martin Miss Frances
Leclaire Chas. J., med student
177 Matte Gull., laborer
178 Marry Mrs. W., wid John
Desrosiers Alph., bookkeeper
180 Dubord Chas., guardian
180½ Jobin Edouard, agent
Germain A., jun., law student
181 Couturier Narcisse, clerk
182 Morin Edouard, druggist
182½ Ducharme George, contractor
183 Chapleau J. W., foreman
184 Viger Hormisdas, clerk
Denis J. Bte., printer
185 Viau Toussaint, trader
Jarret L. G., clerk
186 Bruckert Geo., com traveller
186½ Lafond J. L., of Marsan & Lafond
187 Matte Alfred, storeman
Grignon Arthur, tinsmith
188 Brault Mrs. C., wid G. A.
189 Langelier Ludger, clerk
189½ Fisette J., shoemaker
190 Dubé Louis, P. O. clerk
191 Mongin Pierre, shoemaker
192 Couper Jas., clerk
193 Magnet Pierre, storeman
194 Gagnon D., clerk
195 Viger Chas., cabinetmaker
196 Lemieux Napoléon, clerk
197 Gagnon Thomas, mason
198 Wight Mrs. Lucy, wid James
199 Chapleau Pierre, carpenter
Allain Omer, clerk
200 Lamontagne Wm., cabinetmkr
201 Poitras Louis, carriagemaker
Caron Ovide, steamfitter
202 Godin Sévère, fireman
Clavelle Louis C., bookkeeper
204 Charbonneau Mrs. C.
205 Roy Jean Marie, clerk
206 Fortier Nap., clerk
207 Rivet Mrs. C., wid Louis
208 Roby J. G., of Gougeon & Roby
209 Thornton Jos. A., painter
210 Bardorf Godéric, artist
211 Woolley George, upholsterer
212 Giroux Siméon barber
213 Gauthier John, clerk
214 Vannier Treflé, clerk
Roby Alphonse, painter
216 Gendron Philippe, bookkeeper
217 Massicotte E., & Bros., wholesale traders
217½ Roussin Calixte, plumber
218 Beauvais Camille, bookkeeper
218½ Valiquette Mrs. A., wid Félix
219 Paquin J. R., clerk
220 Danville Elie, tinsmith
Périard Amédée, law book publishers' agent
221 Lessard Joseph, manager Le Monde
222 Martineau Timoléon, clerk
Martineau J. L., clerk
Gagnon Chas. E., advocate
222½ Laurent Philippe, contractor
223 Pigeon Evariste, master carter
224 Jetté Edouard, mercht
224½ Bolté François, furrier
Daoust J. A., assistant inspector weights and measures
225 Lesage Eusèbe, merchant
226 Hébert Thomas, bookkeeper
227 Gravel Pierre, com traveller
228 Savignac J. R., of Drapeau & Savignac
229 Bourassa Alexandre
Query George, photographer
Query Charles, clerk
230 Dufresne Napoléon, foreman
232 Delfosse Miss C., music teacher
233 St Jacques J., com traveller
234 Gittleson Hyman, com traveller
235 Raymond Laurent, copyist
Chagnon Wilfrid, clerk
236 Arnoldi Chas., accountant

Here Brunet st. intersects.

237 Lawless W. C., of W. C. Lawless & Co.
238 Gaudet Edmond, tailor
Papineau S., engraver
Brown James R., jeweller
239 Mullen James, storeman
240 Brazeau Alphonse, bookkeeper
Poirier Joseph, bookkeeper
McCall Frederick, clerk
241 Monette Onésime, contractor
242 Siméon Abel E., clerk
243 Delorme Joseph, merchant
Delorme Maxime, bookkeeper
244 Courteau Julien, joiner
Latour Achille, policeman
245 Lecavalier F. X., agent
246 Roy Chs., cook

253 Renaud Joseph, fireman
254 Swinburne Mrs. T., wid G.
256 Colman John, brewer
258 Maag Arch., waterman

ST ELIZABETH LANE, off 104 Dufresne, St Mary ward

3 Guindon Félix
7 Gagnon Mathias, laborer
Mainville Dolphis, laborer, r
Pritchard Richard, laborer, r
Roch Mrs. Elizabeth, wid L., r
9 O'Brien Patrick, laborer, r
Desaulniers Antoine, laborer
Martineau Eugène, laborer
Tardie Pierre, mason, r
Beaulieu Joseph, laborer, r
11 Collin F. X., butcher
14 Lafranchise Bénonie, joiner
Brunelle Pierre, butcher, r
16 Noël Elie, laborer
17 Morneau Joseph, carter
Morneau Louis, carter, r
21 Drolet Télesphore, tinsmith
Thouin Prospère, laborer, r
23 Robinson Louis, laborer, r
Renaud Narcisse, carter, r
26 Gratton Louis, milkman
St Germain Joseph, laborer, r
Hébert F. X., laborer, r
Goulet Onésime, laborer, r

ST ELOI, from 449 St Paul north to 14 St Sacrament, West ward

4 Bennet & Co., wholesale paper house
5 Leslie A. C., & Co., hardware
8 Childs Geo., & Co., wholesale grocers

ST EMERY, from 176 St Denis to 253 Sanguinet, above Mignonne, St Louis ward

2 Voyer Mrs. A., wid Julien
6 Tuck Fred., insurance clerk
8 Léveillé Z., stonecutter
9 Normand P. Delphis, carpenter
Renaud Oscar, bank clerk
Desjardins Moïse, student
Filiatrault Stanislas, laborer
10 Bruyère F. X.
11 Sevigny O., laborer, r
Larin André, tailor
11½ Lescarbeau Mrs. Z., wid Michel
13 Chartrand Paul, mason
14 Brison Charles, brassfinisher
15 Collin Tancrède, shoemaker
16 Joly Adélard, ginger ale maker
17 Falardeau Mrs., wid F.
19 Jetté Jules, engineer
20 Maille Miss Zoé
Lamouche Arthur, painter
21 Sylvestre Mrs. E., wid J. B.
22 Villeneuve Louis, tailor
23 Brossoit Joachim, notary
23½ Robert Mrs. L., wid Bruno
24 Villeneuve Thomas, tailor
25 Duchesneau Alfred, engineer
26 Roberge Louis, baker
27 Cadieux François, plasterer
Morrissette Mrs. A., wid G., r
28 Lalonde Rodolphe, storeman
29 Thérien Mrs. H., wid Jean
Vézina Jean, blacksmith, r
30 Filiatrault Ed., roofer
31 Collin Joseph, shoemaker
Bertrand Miss M., dressmaker
Bates Thomas, saddler, r
Arcouet Mrs., wid F., r
32 Aymong Samuel, barber
33 L'Ecuyer J. B., baker
35 Bayard Edouard, joiner

ST ETIENNE, from the River north to Lachine Canal, St Ann ward, Point St Charles

5 Graham Joseph, laborer
7 McAllan William, foreman
9 Mullin Wm., carter
19 Keele John, waiter
21 Corfield Edmund J., bottler
23 Pole Charles, butcher
25 McCulloch Andrew, plumber

Here Conway st. ends.

33 Gilson W. R., clerk G.T.R.
35 Murphy Mat., watchman G.T.R.
37 Scott William, grain weigher
39 Staton George, nutmaker
41 Potts William, engineer
43 Wmodier Wm., clerk
47 Checketts Wm., engineer
49 Sharpe Robert, storeman
51 Johnson George, engine driver
53 Stone T., engineer
59 Parish Wm., laborer
61 Vivian John, blacksmith
63 Walker Henry, miller
65 Glanny James, bookkeeper
67 Kemp Fred., fitter
Goodsell Joseph, engineer

Here Forfar st. ends.

Howell Jonah, moulder
Pettigrew T., foreman Star
Cooper F. W., machinist
Rofey Walter, gardener
Stores Department G.T.R., J. Taylor, gen storekeeper
Taylor John, general storekeeper G.T.R.
Deputy Storekeeper's office G. T.R., Wm. Wall, dep. storekpr
Wall Wm., deputy storekeeper G.T.R.
Car Dep't Office G.T.R., W. McWood asst mech sup't
McWood W., asst. mech. supt. G.T.R.
Alderson Wm., gen car inspect'r
Mechanical Drawing office G. T.R., G. Holland, chief draughtsman
112 Grand Trunk Export Stock yards, Acer & Kennedy, props
Morgan E. B., & Co., cattle exporters
118 Live Stock freight office G.T.R., Geo. Penk, cashier
120 Freight office G.T.R., P. Mulhern, foreman

Here Mill st. ends.

130 Grand Trunk Railway general offices, Joseph Hickson, general manager
Grand Trunk Railway Company of Canada, Joseph Hickson, general manager
General manager's office G.T.R., Joseph Hickson, general manager
Hickson Jos., general manager G.T.R., and president Chicago and G.T.R. Co.
Read A. J., general manager's asst. G.T.R.
Lanning Jos. John, general manager's private sec
Chicago, Detroit & Canada G. T. Jn. Ry. Co., Jos. Hickson, president
Grand Trunk Junction Railway Co., Jos. Hickson, president
Chicago & G.T.R. Co., Joseph Hickson, president; L. J. Seargeant, vice-president
130 Assistant manager's office, G.T.R. Wm. Wainwright, assistant manager
Wainwright Wm., asst manager G.T.R.
North Shore Ry., Wm. Wainwright, gen manager
Brantford, Norfolk & Port Burwell Ry., Jos. Hickson, president; J. Burton, secty
Galt & Guelph Railway Co., Jos. Hickson, president; J. Burton, secretary
London, Huron & Bruce Ry. Co., Jos. Hickson, president; J. Burton, secretary
Wellington, Grey & Bruce Ry. Co., Jos. Hickson, president; J. Burton, sec
International Bridge Co., Jos. Hickson, president; Robert Wright, sec.-treasurer
Michigan Air Line Railway, Jos. Hickson, pres; R. Wright, sec.-treasurer
Midland Railway Co., of Canada, Jos. Hickson, president; H. Read secretary
Detroit, Grand Haven and Milwaukee R.R.Co., Joseph Hickson, president.
London & Pt Stanley R.R. Co., Joseph Hickson, president.
Ontario, Sault Ste Marie R.R. Co., Joseph Hickson, president
Burton John assist to president of Chicago & Grand Trunk R.R. Co.
Montreal & Champlain Junction Railway Co., hon. J. Ferrier, president; Joseph Hickson, vice-president; Robt. Wright, secretary and treasurer
Treasurer's office G.T.R., Robert Wright, treasurer
Wright Robert, treas G.T.R., and sec-treas International Bridge Co.
Moore H. B., chief clerk treasurer's office G.T.R.
Traffic manager's office G.T.R. L. J. Seargeant, traffic manager
Seargeant L. J., traffic manager G.T.R.
Broughton Joseph, chief clerk traffic manager's office G.T.R.
General passenger agent's office G.T.R., Jas. Stephenson, general passenger agent
Stephenson J., general passenger agent G.T.R.
Tatum H.T., chief clerk general passenger agt's office G.T.R.
General freight agent's office G.T.R., John Porteous, general freight agent
Porteous John, general freight agent G.T.R.
Cunningham John James, chief clerk general freight agent's office G.T.R.
Superintendent's office G.T.R., W. J. Spicer, superintendent
Spicer W. J., superintendent G.T.R.
Rollo W. S., chief clerk to superintendent G.T.R.
Assistant superintendent's office G.T.R., T. H. Cooper, div. superintendent
Cooper T. H., asst supt G.T.R.
Crowther W., assist supt G.T.R.
Grand Trunk Railway engineer's office G.T.R., E. P. Hannaford, chief engineer

Hannaford E. P., chief engineer G.T.R.
Clarke R., assist engineer engineer's office G.T.R.
Engineer's accounts office G.T.R., T. W. Bussell, engineer's accountant
Bussell T. W., accountant engineer's accounts office
Engineer's drawing office G. T. R., J. Wilson, chief draughtsman
Wilson James, chief draughtsman engineer's office G.T.R.
Audit office G.T.R., T. B. Hawson, traffic auditor
Hawson Thos. B., traffic auditor G.T.R
Walker J. F., assistant traffic auditor
Mechanical superintendent's office G.T R., H. Wallis, supt
Wallis H., superintendent mechanical department G.T.R.
Clark F. R., mechanical superintendent's chief clerk G.T.R.
Mechanical accountant's office G.T.R., W. H. Rosevear, accountant
Rosevear W. H., accountant mechanical dept G.T.R.
Accountant's office G.T.R., H. W. Walker, accountant
Walker Henry W., accountant accountant's office G.T.R.
Power N. J., assist accountant accountant's office, G.T.R.
Read, H. sec'y of the Midland R'way.
Smith W. E., chief clerk accountant's office G.T.R.
Car distributor's office G.T.R., John G. Hunt, car distributor
Car mileage office G.T.R., John G. Hunt, car distributor
Traffic accounts office G.T.R., Jos. White, accountant
White Jos., traffic accountant G.T.R.
Grand Trunk Railway cashier's office, T. W. Elliott, cashier
Elliott T. W., cashier G.T.R.
Claims office G.T.R., L.H. Cuzner, chief clerk
Cuzner L.H., chief clerk claims office G.T.R.
Fuel agent's office G.T.R., D. McTaggart, fuel agent
McTaggart Duncan, Fuel agent G.T.R.
Land office G.T.R., J. Henshaw, laud agent
Henshaw J., land agent land office G.T.R.
Paymaster's office G.T.R., Geo. Irving, paymaster
Irving Geo., paymaster G.T.R.
Train Despatcher's office
Telegraph office G.T.R., Jas. S. Corner, operator
Snyder G. chief tel operator
Messenger's room G T.R., J. Hamilton, chief messenger
Hamilton J., chief messenger

Here Wellington st. intersects.

143 Palmer George, shoemaker
148 Jones Arthur, restaurant
149 Keefe Mrs., wid
150 Day Mrs. Ellen, wid Patrick
152 McClosky Hugh, stonecutter
153 Byrne Wm., storeman
154 Hunter Wm.
155 O'Keefe James, policeman
Allan Peter, carpenter
156 Roman John, laborer
157 Fennell T., conductor G.T.R.
Gallagher Christopher, laborer
158 Meehan Thomas, machinist
159 McLachlan James, painter
160 Irvine John, laborer
162 Toomey William, machinist
163 Fitzgerald Francis, horseshoer
164 Darragh D., carpenter
165 Donald Wm., fireman
167 Stone Miss Lizzie
169 Slattery John, laborer
170 Robertile Peter, laborer
171 Gallagher Hugh, laborer
173 Waldron Patrick, painter
175 Cowan Wm., laborer
177 Sanderson John, laborer
178 Vincent Jas. H., laborer
179 Berney Maurice, broommaker
180 Hannaford Stephen, laborer
181 Towle Frank, machinist
182 Meehan Michael, proprietor
189 Barret George, tinsmith
191 Laughlin J., brakeman G.T.R.
193 Mohan Thomas, heater
195 Murray Patrick, policeman
196 Brennan Patrick, clerk
198 Cody James, tin-smith
199 Prendergast P., laborer
200 Claire David, laborer
202 Cullen William, laborer
204 Simpson Jos., laborer
206 Egan John, laborer
208 Nagle Mrs. C., wid Maurice
210 Kemp Wm., blacksmith

Here St. Patrick st. intersects.

ST FAMILLE, north from 629 Sherbrooke to Hotel Dieu, St Lawrence ward

20 Hender George
Brown Geo. P., stevedore
22 Jacobs Maurice, novelties
24 Porter Atwood, engraver
25 Blaiklock S. M., draughtsman
Blaiklock F. W., sen., surveyor
Blaiklock Wm. M., of Blaiklock Bros.
Blaiklock Harry, clerk
26 Sanderson Charles, merchant
27 Leclaire Jean, merchant
28 Larocque Armand
29 Norris James S., of J. S. Norris & Co.
Blaiklock M. S., draughtsman G. T R.
30 McFee Coll, merchant
31 Nash Fred., manager Union bank
32 McCready Jas., of J. McCready & Co.
33 Popham James, of James Popham & Co.
Popham Henry, clerk
34 Buchanan A. Brock, secretary Bank of Montreal
Buchanan Alexander, clerk
35 Morey J. T., livery stables
37 Douglas Alex., boots and shoes
38 Ritchie Mrs. J., wid Thos. W.
Ritchie W. F., B.C.L., of Robertson, Ritchie & Fleet
39 Elliott Alf. G., wholesale grocer
40 Fair John, sen., accountant
Fair John, jun., notary
41 Elliott Mrs. E., wid J. H.
43 Peel Robert, contractor
Peel Alex., of Peel Bros.
44 McDonald Robert, ins agent
46 Johnston Samuel, treasurer Hamilton Powder Co.
47 Anderson Robert, sen.
Anderson Robt., jun., bookkp'r
Anderson Wm. com traveller
Anderson E. S., lost freight and claims agent C.P.R.
48 Macfarlane Robert
49 Barbeau E. J., director Credit Foncier Franco Canadien
52 Shaughnessy T. G., agent C.P.R.
54 Huston Francis, clothier
56 Robinson Geo. W., agent Intercolonial railway
Robinson Wm. Harry, clerk
58 Wurtele Jacob
Wurtele Miss Catherine
60 Wilson Thomas L., of Wilson & Lamb
62 Wilshire Mrs. E., wid John
Wilshire Wm., gardener
Wilshire A., gardener
64 Himsworth C. G., deputy prothonotary
66 Walsh A. G., ins agent
67 Anderson Dickson, of Anderson, McKenzie & Co.
68 Campbell rev. R., A.M., minister St Gabriel Street Presbyterian church
70 Gagnon C. E., of Gagnon Frères
72 Nowell B. L., of B. L. Nowell & Co
72½ Hendery Alex., with Tiffin Bros.
76 Robertson Wm., of Taylor, Robertson & Co.
84 Wright rev. Wm., M.D., assistant minister St John the Evangelist's church
86 Bowen Geo. M.
88 Newport J I., wood & coal mer
92 Dunlop A. T., architect
94 Wolff J F., customs inspector
96 Lafleur E., of Wotherspoon & Lafleur
96 Lafleur rev. T., minister French Protestant Baptist church
Beach A. C., com traveller
98 Wiley A. T., crockery merchant
100 Grafton F. E., bookseller
Grafton F. B., bookseller
Grafton A. R., bookseller
102 Heine rev. G. Colborne, B.A.
104 Pignolet L. H., advocate

Here Bagg st. intersects.

106 Goodhugh W. S., of W. S. Goodhugh & Co.
Goodhugh W. G., clerk
108 McPherson D. A., of McPherson & Alexander
110 Robinson John T., printer
111 Hendery Robert, silversmith
112 Howard Joseph, clerk
113 Row J.
Aylen W., of A. Nelson & Co.
114 Sharpley F., of Rice, Sharpley & Sons
115 Young Donald, com traveller
116 Drummond Charles, broker
117 Wilgress J. O., asst accountant Bank of Montreal
118 Hughes H. H. F., com traveller
120 Bronskill H. J., advertising manager Gazette Printing Co.
122 Binks C.H., of C. H. Binks & Co.
124 Meredith R. T. G., of O'Brien & Meredith
Meredith Frank, of J. Johnson & Co.
126 Cruickshank Geo., managing director and sec.-treas. Provincial Loan Co.

ST FELIX, from 329 Notre Dame west north to 186 St Antoine, St Antoine ward

1 Marcil Ed., grocer
8 Dicaire Joseph, clerk
10 Bélanger Maxime, barber
11 Brisebois Mrs. A., wid Moise

11 Saddler John W., clerk
Hénault Isidore, laborer, r
Roy Joseph, carter, r
Duperron Adam, founder, r
12 Maisonneuve F. X., laborer
15 McNeill Mrs. Bridget, bdg hse
Rowlands Harry, engineer
Hall William, laborer
Beauregard Narcisse, laborer
Ganse Louis, laborer, r
Beaudoin Césaire, joiner, r
Dufferin A., laborer, r
Roy Joseph, carter, r
16 Lébert Mrs. A., wid Edmond
17 Beauchamp Auguste, laborer
17½ Leduc F. X., horse trader
Dubois Olivier, cooper, r

Here School house st. begins.

18 St Jules Léon, grocer
19 Maranda Joseph, milkman
19 Guérard Pierre, moulder
20 Bourdon Alfred, shoemaker
21 Larivière Léon, joiner
St Jules Miss D., dressmaker
22 Gauthier Joseph, carter
23 Labelle Théodore, blacksmith
Terrault Alfred, carter, r
Boudrias Aug., axemaker, r
Sergerie Joseph, laborer, r
Martial Joseph, carter, r
Brunet Léon, baker, r
Filion Olivier, laborer
24 Charlebois Arthur, painter
25 Jennot Charles, cooper
Huot Joseph, ironfinisher
Rivet Mrs. Rosalie, wid Narcisse
Mailloux L., r
Mailloux Ferd., shoemaker, r
Bourdeau Vital, laborer, r
Kinsley Ernest, storeman, r
Forté Joseph, shoemaker, r
Pigeon Antoine, laborer, r
26 Labelle Emery, millwright
27 Chatelle Damase, tailor
Lapointe Alfred, blacksmith
28 Martel Mrs. C., wid Thomas
Ménard Moise, laborer, r
Ménard Edouard, laborer, r
29 Larochelle Joseph, laborer
30 Thibeault Adolphe, ironfinisher
Delachevrotière Mrs. J., wid E.
32 Barber Benj., clerk G.T.R.
Larivée F. X., joiner
38 Larante J. B., telegraph repai'r

Here Albert st. and Railroad track intersect.

Here St. James st. intersects.

76 Lemonde Placide, grocer
79 Davis Mrs. Mary, wid Philip
Davis Charles, laborer
Davis Sydney, laborer
81 Draper Henry, laborer
82 Cantwell Thomas, storeman
Brown Michael, carter, r
84 Bell William, printer
McCrudden Robert, shoemaker
84½ Tobian Auguste, machinist
86 Galarneau Jos., nailer
88 Hurtubise Joseph, joiner
89 Dansereau Pierre, contractor
90 Demers Zotique, butcher
91 Meunier Jean, organmaker
Ledoux G. A., carpenter
92 Quesnel Alphonse, foreman
94 Perras André, storeman
96 Robert Luc, carter
Lord A., baggagemaster G.T.R.
Robert Joseph, shirtcutter
98 Courville Alexandre, butcher
100 Roby Jean N., merchant
102 Pringle Geo. W., milkman
102½ Telmosse Louis, baker
104 Patenaude Joseph, machinist
105 Lussier Charles
Darbon John W., clerk, r
Nettleton Thos. W., collector, r
Nettleton Edw., ironfinisher, r
106 Faubert Alfred, carter
Brennan Wm., laborer
107 Hyndman Wm., sculptor
108 McKenna T. C., bookkeeper
109 Chosseaux Charles, barber
111 Skelly William, laborer
112 McKeown—, lithographer
113 O'Donohue Mrs. Mary, wid P.
114 Dufort Herm., contractor
116 Duchesneau Ludger, brakeman
115 Handrahan Daniel, laborer
118 Lortie Mrs. H., wid A., seamstr's
Gravel Théodore, carter
123 Hamilton Arthur B., librarian

ST FRANCIS, from 153 Grand Trunk to 166 Centre, St Ann ward

9½ Picard Pierre, carter
11 Bénoit Napoléon, painter
Décarie Mrs. F., wid Toussaint
12 Howard Henry, springmaker
14 Sabourin Alfred, blacksmith
Ryan Mrs. T., wid John
15 Lennon Thomas, carpenter, r
Guertin Ambroise, nailer
16 LeBuies Louis, shoemaker
Sénécal Charles, gas maker, r
17 Pigeon George, brakeman
18 Craw Michael, laborer
Moquin William, laborer, r
20 Sheppard Richard, fitter G.T.R.
Craw William, laborer, r
22 Leduc Chas., shoemaker
Lewis Joseph, laborer, r
Boyle Michael, machinist, r
24 Gravel Gédéon, joiner, r
Robert Alexandre, laborer
29 Jardin Joseph, shunter G.T.R.
Durocher H., blacksmith, r
Duport Joseph, laborer, r
31 Jubinville J. Bte., foreman
33 Jardin Pierre, jun., brakeman

ST FRANCOIS, from Barrack west to 6 Friponne, East ward

21 Maxime Fabien, laborer
Métivier François, laborer
Verrette Charles, laborer
28 Boucher Joseph, blacksmith

ST FRANCOIS XAVIER, from 359 Commissioners north to 606 Craig, Centre and West wards

6 Vipond T. S., produce

Here Capital st. ends.

8 Haldimand W. L., & Son, manufs' agents

Here St. Paul st. intersects.

16 Radway R. G., & Co., proprietary medicines, Wm. A. Prentice, manager
20 Childs George, & Co., grocers
26 Public Stock exchange, S. A. Alden, menager
27 McDougall, Logie & Co., manufacturers of oils, &c.
28 Gairdner Robert H., broker
McMillan John, oil merchant
Burns Thos. G., storeman
Marson S. C., bailiff S. C.
Calder J., advocate
Terrill F. W., advocate
Adam J. H., manufacturer
30 Winn & Holland, iron merchants
33 Dominion Stencil and Rubber Stamp Mnfg Co.
Lanctot O.
Lanctot Philéas, advocate
Bryson T. M., & Co., forwarders
35 Hanrahan T. E., financial agent
39 Canada Sugar Refining Co. (limited), Geo. A. Drummond, president; Gilbert Scott, vice-president; W. W. Watson, secretary
41 Porteous & Co., metal agents
Nelson Valley Ry. & Transportation Co., Thos. Ryan, president; I. P. Edwards, secretary
Davies & Co., stock brokers
Cunningham Chs. H., gen mer
New Rockland Slate Co., G. A. Drummond, president; T. P. Bacon, secretary
Montreal Steam Crane Co. (limited), Robt. C. Adams, president; J. K. Reid, secretary and manager
Adams capt Robt. C., pres Montreal Steam Crane Co., and manager Lièvres River Land & Phosphate Co.
Bacon Bros.
Bacon Thos. P., of Bacon Bros.
43 Estate Redpath, T. M. Taylor, agt
Jordan Thomas, importer
Taylor Andrew T., architect
44 G. N. W. Tel. Co.
45 Northern Assurance Co. (Fire), Taylor Bros., gen'l agents
Taylor Bros., brokers and gen. agts representing the Northern Assurance Co. and Scottish Imperial Fire Ins. Co.
Caledonia Ins. Co., of Edinburgh, Taylor Bros., general agents
47 Parslow John, stationer

Here St. Sacrament st. begins.

49 Macpherson D. B., & Co., iron and steel railway supplies
Geddes Chas.
51 Meeker J. R., exchange broker
52 Robinson J. Theo., printer
53 City of London Fire Ins. Co. of London, England, W. R. Oswald, general agt
Oswald Bros., stock brokers
Oswald W. R., marine agent
54 Gardner Geo. W., mnfrs' agent
Jenkins J. C., mnfrs. agent
Macphie, Bentham & Co., com merchants
Mitchell James M., agent
Commercial Union Assurance Co. of London, Eng. (Marine Department), Jas. M. Mitchell, agent
Fairbanks Rufus, broker
56 Canada Mutual Telegraph Co., Edward C. Pease, secty.
57 Jackson & Drummond, brokers
58 Michaud Jas. H., stock broker
Cooke & Brooke, advocates
Wright Henry Blake, notary
Tuck George, collector
Bone John, caretaker
Handyside & Co., brokers
Gorman Denis, bailiff
59 Quinn Stephen J., bailiff
Walker & Bowie, advocates
Normandeau P. E., notary
60 Haas & Leclair, brokers' lunch-room
Irwin, Hopper & Co., asbestos miners and manufacturers
61 Ford Egerton, stock broker
63 Morgan Edward A. D., B.C.L., advocate

63 Browning James Henry, jun., stenographer
Cranshaw James, B.C.L., advocate
Lafontaine Miss A., seamstress
Dany Miss Hermine
64 Cole Fred., general agent Commercial Union Assurance Co.
Commercial Union Assurance Co., Fred. Cole, general agent
Cole Fred. M., of McNeven & Cole
Picard Nap., sub-agent Commercial Union Assurance Co.
67 Kirby James, LL.D., advocate
Snowdon H. L., advocate
Falardeau Elie, engineer
Bruneau Miss Delp., dressmaker
69 MacDougall Bros., stock brokers
71 Horne George, stationer
75 Scheyer Herrman S., mfrs' agt
Savard Joseph, joiner
77 London Assurance Corporation, Fire and Life, C. C. Foster, agent
Foster Chs. C., agent London Assurance Corporation

Here Hospital st. begins.

78 North British and Mercantile Fire and Life Insurance Co., D. L. MacDougall and Thos. Davidson, managing-directors
Davidson Thos., managing director and gen agent, North British & Mercantile Ins. Co.
Ewing William, sen., inspector North British and Mercantile Ins. Co.
79 Scott & Boult, chief agents National Assur. Co. of Ireland
Boult L. H., chief agent National Assurance, of Ireland
Boult & Bourne
Spears Alex., assistant bookkeeper and caretaker
82 Cheney Gilman, general superintendant Canadian Express Co.
Doutre, Joseph & Dandurand, advocates
DeMartigny & DeMartigny, advocates
Dandurand Moise, bailiff S. C.
McKay A., commissioner
83 Kinsela Duncan, stock broker
84 Irish D. T., express agent
Canadian Express Co., G. Cheney, supdt; D. T. Irish, agent
European Express (Canadian Express Co.), D. T. Irish, agt
National Express Co., D. T. Irish, agent
United States and Canada Express, D. T. Irish, agent
85 Sinn Frank, machinist
89 Glasgow & London Insurance Co., Ed. L. Bond & Stewart Browne, joint managers
Bond Ed. L. Glasgow & London Ins. Co.
Bond & Browne, fire and marine underwriters
Heward S. B., Netherland consul
Robillard Adolphe, sub-agent London and Lancashire Fire Insurance Co.
Turpin W. J., & Co., commission merchants
91 Tibbs Horace S., agent Norwich Union Fire Insurance society
Merchants Marine Ins. Co., in liquidation, Percival Tibbs, secretary-treasurer
92 Nichols & Marler, stock brokers
93 Popham John, commissioner & agent Union Marine Ins. Co. of Liverpool
Trudel, Hétu & Co., real estate agents
Union Marine Insurance Co. of Liverpool, Eng., John Popham, representative
94 Miller Wm., stationer
95 Clerk Alton F., stock broker
96 Armstrong Louis, advocate
Brodie Hugh, notary
Hart Lewis A., notary
96 McMann F., real estate agent
Maclean B. C., B.A., B.C.L., advocate
Reed & Sipling, bailiffs S. C.
Victoria Skating club, W. A. Caldwell, secretary-treasurer
Caldwell & Tait, auditors
Howard C. C., caretaker
97 Exchange restaurant, Israel Goyette, proprietor
98 Mackenzie Wm., stock broker
99 Perrault & Mesnard, architects
Morris John L., advocate
Badgley hon. Wm., counsellor
Strathy & Strathy, stock brokr's
Perrault H. M., architect
101 Simpson Thos., agent Quebec Fire Assurance Co.
102 Montreal, Portland & Boston Ry., M. S Lonergan, sec-treas
Lonergan M. S., advocate
Archibald & McCormick, advocates
Dunlop & Lyman, advocates
Eagle Life Assurance Co., of London, William Macdonald, M.D., agent
Macdonald Wm., M.D., agent Eagle Life Insurance Co.
Greenshields, McCorkill & Guérin, advocates
Insurance Society, R. W. Smith, publisher
Newton Chs. C., mining engineer
Lane Campbell, B.A., B.C.L., advocate
Wotherspoon & Lafleur, advocates
Mackenzie C. S. G., advocate
Canadian Subscription Co., J. Hood, manager
Goad Chs. E., civil engineer
Black Chas. G., messenger
Crossley James, analytical chemist
103 Hamilton Powder Co., Thos. C. Brainerd, president; T. R. Gue, secretary; Sam. Johnston, treasurer
Brown A. J., law student
Gue T. R., secretary Hamilton Powder Co.
Kerr, Carter & Goldstein, advocates
Young Men's Hebrew Benevolent society, M. Goldstein, honorary secretary
Wright Alex., stenographer
Begin P. D., messenger Hochelaga bank
104 Gault & Hubbard, City agents Royal Ins. Co.
105 La Banque d'Hochelaga, F. X. St Charles, president; J. Ed. Brais, cashier

Here Notre Dame intersects.

108 Weir Wm., exchange broker
110 Confederation Life Association of Canada, H. J. Johnston, manager
110 Johnston Henry J.
London & Lancashire Fire Insurance Co., H. J. Johnston, agent
Jones W. J. M., insurance broker
112 Sullivan Daniel, steamfitter
Mason W., bookbinder
Crossen Chs. H., The Tunnel restaurant
McAllister Andrew, printer
Elliott Joseph R., lithographer
113 Scott Henry C., stock broker
114 Couture & Deganne, hairdressers
Cox Edwin, & Co., engravers
115 Hutchins Horace A., advocate
Marler & McLennan, notaries and commissioners
Aimour A. B., manufacturer
Aimour J. C., bookkeeper
Austin A. B., accountant
Jones C. G., real estate agent
Fair John, accountant and commissioner
Griffin Gustavius, H., M.D., B.A.
Caledonia Free Stone Quarry Co. (Limited), John Fair, sec
Montreal Lumber Co., (Limited) John Fair, Sec
116 Ryan William, caretaker
Compain Adolphe S., lunch palace and wine hall
117 Scottish Union & National Ins. Co., Walter Kavanagh, resident agent
Fire Ins. Association of London, Walter Kavanagh, agent
O'Brien & Meredith, stock brokers
119 Chicago and North Western Railway passenger and freight office, J. G. Patterson, agent
British American, Fire & Marine Assurance Co., H. A. Holden resident agent; A. Davidson, marine agent
120 MacIver & Barclay, stock brokrs
Baxter James, & Co., brokers
Craig James W., of James Baxter & Co.
121 Humphrey John, restaurant
122 The Monarch Shirt Emporium, J. A. Bryant, proprietor
123 Holland Andrew T., coal and postage stamps
125 Fisher John, & Co., postage stamp and newspaper depot
Drolet Alex., & Co., hairdressers
127 Northern Pacific R. R., General office
Macdougall J., agent Northern Pacific R. R.
Britton John W., asst. agent Northern Pacific Ry.

Here St. James st. intersects.

Here Fortification lane intersects.

The Gazette Printing Co., Richard White, managing director
White R. S., com editor The Gazette
Canada Medical and Surgical Journal
Legal News, James Kirby, editor Educational Record

ST GABRIEL, from 229 Commissioners north to 486 Craig, dividing East and Centre wards

Here St. Paul st. intersects.

8 Howard F. W., manufrs' agent
16 Roley Jas., & Co., coopers

17 Canada hotel, Mrs. Eliza Duperrouzel, proprietress

Boarders at Canada hotel.

Gellie J. A., leather merchant
Ermatinger E. J., com traveller
Robinson Wm., lumber mercht
Caron L. D., agent
Thibault Frédéric, president Gebhart-Berthiaume Lith.Co.
Bernard H., broker
Deschênes Jos., clerk
Duperrouzel R., bookkeeper
20 Felix & Hamilton, machinists

Here St. Thérèse st. ends.

25 Ethier & Pelletier, advocates
David & Laurendeau, advocates
Leblanc & Boisvert, advocates
Laporte & Dansereau, bailiffs
Laliberte Frs., laborer
Carrière Joseph, painter
Gagnon Antoine, shoemaker
Juneau Pierre, laborer
Soucy Mrs. Adèle, wid Alex.
Hochelaga Cement Co., Chas. Almandary & L. N. Demers, proprietors
Demers Louis Nap., advocate
Lionais J. D. Edouard, sec-treas Leeds and Eastern Townships Railway Co.
Le Monde Illustré, week'y, Berthiaume & Sabourin, proprietors
Filiatrault & Rodier, proprietors L'Album Musicale and Le Canard
26 Beauchemin & Valois, bookbinders and printers
27 Vervais Mrs. M., wid Ed., hotel
Pelletier David, agent
28 Gebhardt-Berthiaume Lithographing and Printing Co. (limited), Fred. Thibault, president; T. Berthiaume, manager; R. T. DeMartigny, sec-treas
30 L'Union Medicale, Drs. A. Lamarche and E. Desrosiers, editors
Berthelot Hector, journalist
Christin Alphonse, advocate
Alain Théophile, card and board manufacturer
31 La Patrie, H. Beaugrand, chief editor, publisher and printer
Le Peuple, H. Beaugrand, editor and printer
33 Beaugrand H., chief editor, publisher and printer La Patrie
35 Lafontaine & Moreau, advocates
Descarries Joseph A., LL.L., advocate
Bourassa Louis, bailiff
Bourassa Jos. S., bailiff
38 Bishop Israel, guardian No. 2 fire station
39 Gillespie, Moffatt & Co., storage house
40 Fire station No. 2, J. Beckingham, captain salvage corps and foreman of station; Wm. Sparling, James Gilbert and John Cloran; James Conquest, Bernard Feeney and John Thomas; Israel Bishop, guardian
42 Beckingham J., captain salvage corps and foreman fire station
43 Le Moniteur de Commerce and Le Journal du Dimanche, M. G. Dansereau, manager; Jules Helbronner, editor-in-chief; Frank D. Shallow, manager advertising dept
46 Portin Edouard, hotelkeeper

Here Notre Dame intersects.

57 Rousseau Chas., & Co., settlement of estates a specialty
Ouimet Adolphe, advocate
Lebœuf C., advocate
Van de Vliet Thomas, & Co., general contractors
Leclair & Allan, advocates
Mireault Donat, bailiff
58 Coughler La. S., mining agent
Prevost & Bastien, advocates
Belcour N. A., advocate
Prevost L. de G., law student
Malo Alex., tailor
Charpentier H., clerk
60 Sauvé Charles, restaurant
61 Tiffin John A.
Miller J. Y., & Co., hemlock, bark and lumber
Pepin H. P., notary
DeLorimier T. & C.C., advocates
Nantel W. B., advocate
DeLamirande Chs. Ed., inspector of Anatomy and agent for the Provincial Medical Board of Quebec
Dupont Miss M., caretaker
63 LeCavalier & Filiatrault, registrars for the counties of Hochelaga and Jacques Cartier
Provincial Revenue office, W. B Lambe, collector; Philo Lamontagne, deputy collector
Norris John F., secretary St George's society
Auger J. C., registrar for Montreal east
Sauve Alex. L. G., deputy registrar
Massiah C. W., crown timber agent
Landry J. P., notary, deputy crown timber agent
Ringuet Onésime, guardian
64 Rivard P., & Co., proprietors St. Louis hotel
Rivard P., of P. Rivard & Co.
66 Castonguay T., restaurant

Here St. James st. intersects.

St Gabriel st. church, Canada Presbyterian, rev. Robt. Campbell, M.A., minister
74 Montreal Gas Co.'s office
Kelly William, caretaker Montreal Gas Co.'s office
76 Office of the Council of Arts and Manufactures of the Province of Quebec, Henry Bulmer, Montreal, president; C. Duquet, Quebec, vice-president; S. C. Stevenson, B.B., secretary
Permanent Exhibition Committee, S. C. Stevenson & Geo., Leclerc, M. D., joint secretaries
Provincial Government rooms

Here Fortification lane begins.

80 Free evening drawing school of Council of Arts and Manfrs

ST GABRIEL MARKET, situated on Montmorenci st, Centre st and Richmond st, Point St Charles, St Ann ward

Vaughan Maxwell, clerk
4 Charbonneau Frs., trader
7 Kelly Edward, butcher
9 Hayes Mrs. M., wid John
21 Kelly George, butcher

St. Gabriel Fire station.

Mangan Thomas, guardian
Patton Wm., engineer
Shaw Wm., assistant guardian
McBride Johnson, fireman
Rolston Robert, fireman

ST GENEVIEVE, from 19 St Antoine north to 690 Dorchester St Antoine, ward

3 Kerr Samuel, tailor
5 Anderson Wm., bank messenger
6 Cullens Jas., grocer
7 Wright Wm., machinist
9 Nelson John, storeman
10 Cluen Thomas, carter
11 Nelson Robert, cooper
Anderson Miss L. C., sicknurse
12 Markum J., plumber
18 Dodds Mrs. M. A., wid Geo.
Franklin George, clerk
14 Woodhouse Samuel, baker
15 Irwin Thomas, carter
16 Lockwood Mrs. Jane, wid F. E.
17 Morrison Mrs. Harriet, wid M.
18 Rowland Mrs. M., wid P.
19 Leonard Charles, gardener
20 Coviansky M., com traveller
21 Davis James, coachman

Here Latour st. intersects.

25 Martineau U. J., of G. Reed & Co.
27 McKenna Arthur, cutter
28 Corbett Patrick, storeman
29 Curry John, coachman
31 Geen Robert, carpenter
Geen James, carpenter
33 Prosser Thomas, brassfinisher
35 Mullany John, coachman
37 Howell A. W. D., of J. Y. Gilmour & Co.
37½ Venables Joseph, bookbinder
39 O'Connor Dennis, pork trader
41 Johnson C. T., bookkeeper

Here Lagauchetière st. intersects.

Here Belmont st. intersects.

ST GEORGE, from 128 Fortification lane north to St Catherine St Lawrence ward

4 Star office

Here Craig st. intersects.

17 Crowe John, blacksmith
19 Chapleau Arsène
21 Butt Nathaniel, storekeeper
21½ Ferns S. Wm., plumber
22 Porcheron A. D., tobacco mnfr
23 Ryan John, clerk
23½ Quinn James, laborer
25 Carle Mrs. Helen, wid M.
25½ Benson August, sailmaker
27 Belisle Mrs. E., wid F., tailorers
Donato F. Lettoria, sailmaker
27½ Brocheron S., marblecutter
29 Salois Miss D., dressmaker
29½ Courtemanche Arthur, tailor
30 Belding, Paul & Co., twist and ribbon manfrs
31 Gosselin F. X., locksmith
31½ Brondini Louis, laborer
33 Godin Joseph, statuary
33½ Couvrette M., upholsterer
Couvrette Miss G., dressmaker
34 Wells Geo., & Co., machinists
35 Gorely George, moulder
35½ Foster Robert, blacksmith
37 McGauran James, turner
39 Smith John, clerk
41 Gordon John, shoemaker
43 O'Neil Patrick, P. O. clerk

45 Longmoore James, salesman
46½ Callaghan John, cashier
47 Deminto Ezekiel, printer
48 Moss George, engineer
48½ Layden Andrew, laborer
50 Boelke Kostor, cigarmaker
50½ Wickhan Henry, jeweller
51 Mooll John, bookkeeper
52 Chambers John, cook
53 Gorrie M., baker
54 Ingram A. M., machinist

Here Jurors st. begins.

59 McClure James, wood turner
62 Keeffe Henry, trader

Here Vitré st. ends.

62½ Dunn Mrs. J., wid George
Dunn Chs., engineer
64 O'Brien Mrs. Helen
64½ Johnston Robert, fireman
65 Croo George, manglemaker
66 Easton James, laborer
Prowse James, confectioner
68 Hawkins Mrs. Kate, wid John
Lovelace Thomas, cook
70 Archambeault Miss D. V., dressmaker
Déséve Miss Malvina, dressmkr
71 Ryan Daniel, plumber
72 Gorman Mrs. Eliza, wid P.,
Dadiker Hamman, lithographer
74 Macey Henry, caretaker Montreal Racket court
Montreal Racket court, E. P. Winslowe, secretary
76 Vinney John, laborer
78 Balen Henry J.,
83 Park W. G., wood yard

Here Lagauchetière st. intersects.

84 Cunningham Mrs. C., wid Wm.
86 Brouillet Miss H., dressmaker
88 Kelly Mrs. Mary, wid James
Jones Mrs. M., wid R.
90 O'Leary Mrs. C., wid John
100 Comte Joseph
102 Duchesneau Jos., wid Bourgouin, Duchesneau & Co.
104 Simpson & Peel, carpenters
107 Brisebois A., laborer
Trafford John G., bill poster
108 Hickey B. J., train despatcher
109 Burke Mrs. Mary, wid Michael
Splawn Mrs. C., wid Jeremiah
110 Sully Thos. Hood, bookbinder
111 Cameron James, dyer
111½ McHugh Mrs. M., wid James
112 Wickens James
Elliott John, plumber
113 Mullarky P., shoemaker
Curzey Mrs. Maria, wid James
114 Reichling Chs., violinist
115 Lachapelle Jos., cook
Gagnon Emile, waiter
Manseau Amédée, cook
116 Norman George
116½ Campbell J. F., druggist
117 Griffin Michael, shoemaker
Griffin Patrick, shoemaker
Moffatt Robert, machinist
118 Turton T. H., sen., agent
Turton T. H., jun., clerk
119 Davis John, customs officer
McGrath Timothy, engineer
120 Macdonald Chs. H., bookkpr
121 Loye Francis, sergeant No. 5 police station
121½ Police station No. 5, Frs. Loye, sergeant
122 O'Brien John, cutter
123 Bates George, brassworker
124 Callary James, P. O. clerk
125 Quinn John, engineer
126 Dunlop Alex., printer
127 Johnson Stephen, carpenter
128 Smith Owen, custom house
129 Morice James
129½ Lachapelle Albert, cook
Mathieu Dostalle, clerk
Davis Henri, waiter
130 Fraser Robert, clerk
131 Burke Mrs. M., wid Wm.
Stanley Fred., printer
132 Mahoney John, laborer
133 McCaffery Michael, plumber
Pearey Robert, carpenter
134 Flanagan Mrs. N., wid John
135 Cline Edward, marble polisher
Ward J. G., bookkeeper
McCann Charles, machinist
Campbell —, machinist
Robertson George, plumber
Allen Walter, cook
Hénault Jos., stevedore
137 Scott George, gardener,
139 Smith Fred., clerk

Here Dorchester st. intersects.

148 Beaupré F. X., shoemaker
149 Cox John, water police
150 Stacy Mrs., James F.
152 Madley H. A., printer
153 Kent Mrs. E. B., wid Robert
Kent James, tel operator
155 Flanagan M. M. J., bookkeeper
156 Nicholson Wm., clerk
158 Field M. E., manufacturer
159 Kerans D., grocer
160 Bellby Mrs. R., wid T.
161 Gundlack Mrs. Jane, wid J. C.
162 Leslie Mrs. J., wid Wm.
Leslie John, silversmith
Earl Thomas, collar cutter
164 Kough Robert, shoemaker
166 Harris John, saddler
167 Macdonald R. B., accountant
168 Coutu J. Doris, clerk
169 Biggins James, blacksmith
Newton John, turner, r
170 Chartrand Pierre, contractor
174 Bertrand H., bookkeeper
175 Augé Alex., saddler
176 Panneton Eugène, shoemaker
177 Raeburn A. G., clerk
178 Knox Michael, shoemaker
Knox J. T., tel operator
Knox Dawson, bookkeeper
179 McVey Wm. P., boots and shoes
180 Frappler Joseph, clerk
Ayotte Alfred, clerk
181 Snow Francis, bookkeeper
182 O'Sullivan Miss Annie
183 Métivier J. Bte., sen., contractor
Métivier J. B., jun., bookkeeper
184 Whelan James, of J. D. Whelan & Co.
185 Leahy Mrs. H., wid Wm.
186 Larkin Patrick, groom
186½ Wilson James, printer
187 Dionne Auguste, grocer
188 Riddell Mrs. Eliza, wid John
190 Whelan Joseph, of J. D. Whelan & Co.
190½ Webster R. D., clerk
192 Smallman Benj., bookkeeper
192½ Peacock Henry, watchmaker
194 Flawn William, driver
194½ Sullivan Wm. P., clerk
196 Harper Thomas, tailor
Flawn Wm. H., printer
196½ Dubord J. E. A., trader
198 McMahon E., clerk of the crown
200 Rousseau Chas., of Chas. Rousseau & Co.
McKinsley — overseer
200½ Martin R., manager
Fyfe Mrs. Euphemia, wid F.
202 Allan Henry
204 Madard Mrs. Marie, wid Léon
206 Bryson Mrs. M. E.

Here Vallée st. ends.

208 White Wm., bookkeeper
210 Henry William, bookkeeper
211 Murphy Mrs. L., wid Michael
212 Allan Wilson B., jeweller
214 Barber Wm., com traveller
Palmer Wm., shoemaker
216 O'Herne Wm., marble polisher
Neilin M., cabinetmaker
217 Webster Thomas, plumber
217½ Fitzgerald James, waiter
219 Marchand Jos., joiner
220 Boon Samuel, bricklayer
222 Miller Robert, agent
223 Armfield Mrs. Mary, wid Jos.
223½ Desrochers Pierre, tailor
224 Herron Geo. L., clerk
Gowans Charles, bookkeeper
225 Paquette Mrs. E., wid J. Bte.
226 Willis A. P., of Willis & Co.
227 Rooney Wm., marble polisher

Here Devienne st. ends.

232 St Louis J. Bte., sen., contractor
233 Laramée Joseph E., grocer

ST GERMAIN. See DOWD.

ST GERMAIN, from 106 St. Catherine to city limits, Hochelaga ward

3 Mercer Mrs. E., wid James
5 Cornellier Narcisse, watchman
7 Lapointe Ludger, blacksmith
9 Gagnon Mrs. T., wid P.
13 Gauthier E., laborer
15 Ridgeway Henry, laborer
17 Harvey Onesime, laborer
18 Michaud Prudent, laborer
19 Holt Herbert, spinner
21 Goyette Pierre, joiner
22 Landreville Louis, shoemaker
23 Thomas Michel, laborer
24 Metivier Siméon, shoemaker
25 Bard David, carpenter
26 Beauvais Noël, laborer
27 Lussier Julien, laborer
28 Goyette Mrs. E., wid Charles
29 Lussier Julien, laborer
30 Marell Frs. Xavier, laborer
33 Picard Frs. Xavier, laborer
34 Poitevin Charles, laborer
38 Villeneuve Xavier, laborer
39 Lachance Frs. Xavier, laborer
40 Bergeron Moïse, laborer
42 Cornellier P., laborer
43 Chouinard Amable, laborer
44 Gaudreau Hypolite, laborer
45 Gauthier Joseph, laborer
47 Gregoire Mrs. A., wid D.
51 Dubé Alexis, laborer
52 Emard Pierre, laborer
53 Hébert Louis, laborer
54 Beaulieu Lambert, laborer
60 Cromp Thomas, laborer

ST GREGOIRE, from Ottawa to Basin, St Ann ward

Not built upon.

ST HELEN, from 18 Lemoine north to Notre Dame, West ward

1 Wilson W., & Co., mfrs' agents
2 Robertsons, Linton & Co., dry goods
7 Shearer J. S., & Co., mnfrs' agts
9 Barry Geo., hides and leather
10 Minto, Lavigne & Co., linen merchants
Whitney, Wardlow & Co., leather merchants

12 Paterson, Kissock & Co., wholesale millinery
14 Foster, Baillie & Co., importers
Blyth John, dry goods
15 Cassils, Stimson & Co., leather
16 Ross, Haskell & Campbell
17 Hutton W., & Sons, manufrs
18 Lonsdale, Reid & Co., dry goods
19 Gault Bros. & Co., dry goods
20 Claxton T. J., & Co., mnfrs' agents

Here Recollet st. intersects.

23 Maclean John, & Co., dry goods
25 Stephen F., & Co., Canadian woollens
26 Johnston Jas., & Co., dry goods

ST HENRY, from 29 William north to 32 Notre Dame west, St Ann ward

Here College st. intersects.

3 Cass Mrs. E., wid Peter, saloon
4 Bourgeau & Heron, coffee and spice mills
7 Larmonth & Sons, agril impts

Here Low's lane begins.

12 Chaffee A., Temperance hotel
15 Evans James S., & Co., wholesale clothiers
17 Ouellet Joseph A., laborer
Higgins Patrick, iron finisher
19 Parent Louis, sen., laborer
Parent Louis, jun., laborer
23 Donahue Wm., & Co., wholesale grocers
24 Dagenais Mrs. T., wid P, bdg hse
26 Frederickson Frederic, laborer
28 Wilby C. H., & Co., junk store
28½ Roy Mrs Julie, wid Ed.
30 Perrin Joseph, leather cutter
32 Gilfield William, carter
34 Lanfield Abraham, watchmaker
Lanfield Max., com traveller
Goldberg Samuel, teacher
36 Auclair & Gagné, military contractors

Here St. Maurice st. intersects.

38 Fisher John, hotelkeeper
40 Gagnon Noël, laborer
42 Grfar John, finisher
44 Dubois Joseph, storeman
48 Lemieux Louis, hotel keeper
52 Skelton Bros. & Co., shirt mfrs
58 Shorey H., & Co., wholesale clothiers
61 American house, Kinne & Peavey, proprietors
Pominville Alfred, porter
Kennedy Peter J., clerk
Kinne W. N., of Kinne & Peavey
Peavey J. P., of Kinne & Peavey
Scanlan Timothy, night clerk American house
Meshay Edward, fireman
Larocque Hector, barber

ST HUBERT, from 13 St Louis north to 331 Sherbrooke, St James ward

4 Merello Antoine
6 Brière Flavien, carpenter
Perrault Napoléon, bookbinder

Here Perthius st. intersects.

8 Côté Charles H., agent

Here Craig st. intersects.

11 Guilbault Médéric, bdg hse
13 Craig Michael, merchant
15 Graham Robert, wood dealer
23 Rivard Antoine, clerk
Beauchemin Miss M., dressmkr
25 Morin Edouard Louis, mercht
25½ Seers Jean Bte.
Seers Thos., shoe shaper
Seers Frs. X., dentist
Seers Alex., jeweller
Lussier Louis, printer
27 Loranger hon. Thomas J. J.
29 St George Mrs. Julie, wid Théo.

Here Dubord st. intersects.

31 Parent Etienne H., supt of canals
32 Lesieur Louis Adolphe
33 Gagnon Geo., merchant
34 Thomas Richard, Customs Examining warehouse
35 Robidoux J. Emery, B.C.L., Q.C., of Robidoux & Fortin, professor of civil law McGill university
37 Ste Marie Joseph L., clerk
39 St Amour Damase, bailiff and sheriff's officer
41 Cadieux Hubert C., bookseller
43 Howison Henry, bookkeeper
Howison Honoré, bookkeeper
43½ Descary Joseph S., clerk
45 Gagnon Ernest, merchant
Hébert Herménégilde, of Prévost, Hébert & Prévost
47 Hébert Louis H., iron warehse
49 Senécal Eusèbe, bookseller
51 Lafricain Théophile, com trav
53 Senécal Louis H., of Senécal, Cadieux & Co.
55 Delorme S., leather merchant
Delorme Avila, clerk
57 Coutlée Jos. L., notary
Senécal Charles, merchant
59 Bourgoin Nazaire, advocate

Here Lagauchetière st. intersects.

60 Cusson A., wholesale grocer
62 Dansereau C. A., advocate
Dansereau Jos. C., notary
Dansereau M. Edmond, editor
Dansereau Louis, bookkeeper
64 Globensky Benjamin, advocate
68 Masson Mrs. C., wid Henri

Here Dorchester st. intersects.

69 Simard Joseph, notary
Simard F., medical student
70 Dangerfield Wm., boots & shoes
71 Lacoste hon. Alex., Q.C., senator, of Lacoste, Globensky, Bisaillon & Brosseau
73 Lacoste Charles, advocate
75 Trudel Joseph, of Trudel & Vincent
76 Thompson Frederic W
77 DeLorimier Camille C., advocate
78 Trestler Dr. C. F., of Trestler & Globensky
79 Rivet Isale, merchant
80 Beauchamp Euclide, merchant
80½ Robitaille A., of A. Robitaille & Co.
81 Frigon Joseph, official assignee
82 Crevier Toussaint, founder
82½ Roby Etienne J., clerk
83 Sinton James C., ashes broker
84 Archambault P. A., advocate
85 Terroux Chas., clerk
86 Prévost S., of Prévost, Hébert & Prévost
Prévost Z., of Prévost, Hébert & Prévost
87 Lafortune David, Augé & Lafortune
88 Dugas Eusèbe, painter
89 Ouimet J. Alphonse, advocate
90 Labbé Pierre
91 Externat et Ouvroir des Sœurs Marianites de Ste Croix, sister Marie St Théodore, superioress
92 Laviolette hon. Jos. G., M.L.C.
93 Lafleur Jean Bte., advocate
93½ Delorme Timothée, leather warehouse
94 Chaput Ludger, merchant
95 Desmarteau Narzal Birtz, M.D., physician and surgeon, attending physician to Montreal jail
96 Rénaud Joseph E., bookkeeper
Homier Joseph E., agent
97 Jetté hon. L.A., judge Sup. court
98 Bourgeault Théodore, joiner
99 Vallée Charles A., manager Banque Nationale
100 Gauthier François, insurance agent
Rénaud J. Bte., bookkeeper
101 Mathieu Euclide, of E. Mathieu & Frère
102 Rodrigue Modeste, of C. Langlois & Co.
103 Smith Chas. F., of James McCready & Co.
104 Soucisse Mrs. L., wid François
105 Davis Zanice, cigar mfr
106 Kennedy John H., merchant
107 Lapierre Alph., contractor
108 Béré Théophile, painter
109 Prévost Charles A., com trav
110 Lemoine Mrs. E., wid George
112 Bélanger Théodore, com trav
St Jean M., of St Jean & Co.
113 St Jean & Co., livery stables
114 Perrault Mrs. Elizabeth, wid U.
116 St Michel Joseph, butcher
117 Thomas Alph., merchant

Here St. Catherine st. intersects.

118 Muth Mrs. O., wid Wm
121 Hilaire Odilon, clerk
123 Carrière Louis, joiner and contr
Carrière Rodrigue, chemist and druggist
145 Devins Richd. J., druggist

Here Mignonne st. intersects.

147 Leonard Francis, tailor
151 Lanthier Aug., customs clerk
153 Garlépy Alfred
Garlepy Alf. T., jun., bank clerk
155 Garand Moïse, notary
Garand Gonzague, clerk
157 Lefaivre Mrs. Rachel, wid J. B.
Lefaivre Jos. L., collector
Turgeon Mrs. M., wid J. O. A.
159 Turgeon B. M. O., accountant
Turgeon Mrs. L., wid Chas.
161 Saxe Michael, merchant
163 Laurie Walter H., of John Laurie & Bro
164 Joseph J. O., B.C.L., of Doutre, Joseph & Dandurand
165 Corriveau David, butcher
166 Pelletier J. L., manufacturer
167 Dorval J. H., merchant
168 DeTonnancour Louis C., tailor
Léveillé Noël, tailor
169 Dupuis Alexis, merchant
170 Devany Frank, bookkeeper
170½ Foisy Gonzague, com travlr
171 Demers Henri A., merchant
Théoret Mrs. Adeline, wid J.
172 Duhamel George, advocate
172½ Quevillon Mrs P., wid Charles
173 Mesnard Albert, of Perrault & Mesnard
174 Henderson J. T., stationer
176 St Dizier H., agent C.V.R.
177 Dupuis J. O., of Dupuis Frères

178 Thomas Joseph, painter
179 Ramsay Jas. C., bookkeeper
180 Hunter John, manager Canada Thread Manufacturing Co.
181 Bulling Wm. B., druggist
Bulling W. B., jun., clerk C.P.R.
Bulling E. H., clerk
182 Berthiaume Mrs. M., wid W.
183 Hatton D., wholesale grocer
183½ Stevenson Thomas
184 Robitaille Stanislas, agent
185 Paquette Arthur, bank clerk
185½ Ramsay Mrs. E., wid Thomas
Ramsay Thomas, clerk
Ramsay Charles, clerk
Ramsay Allan, clerk
186 Rodier Mrs. Emélie, wid E.
Chaffers Jos., M.D.
187 Salmon Gilbert, com traveller
188 Eglauch Leonard
189 Marceau Frs. R., advocate
Marceau Joseph H., of J. H. Marceau & Co.
Marceau O. J., stenographer
190 Hudon Pierre, com traveller
191 Lefebvre J. Bte., merchant
192 Rainville Henri B., of Duhamel & Rainville
Rainville hon. H. F., judge Superior court
193 DeLorimier Etienne A., gents' furnishings
195 Colleret Damase, iron warehse
196 Plante Alphonse, merchant
197 Lamère J. E., customs clerk
198 Archambeault Mrs. L., wid A.
199 Désaulniers A. A. L., advocate
200 Morley Mrs. L., wid John S.
201 Beausoleil C., advocate
203 Beaugrand H., editor and proprietor La Patrie
205 Bailey J., supdt for Reford & Co.
207 Leprohon E. A., of Bourgeau Leprohon
208 Dupuis Narcisse, merchant
209 Deschamps Mrs. R., wid Joseph
210 Dupuis Louis, merchant
211 Cornellier Chas. Aug., advocate
212 Barré Félix, butcher
213 Duverger Mrs. A., wid L. N.
214 Granger Hector
Granger Hector, jun., clerk
Granger Camille, collector
Granger A., com traveller
Labelle capt. J. B., gen agt N.S.R.
216 Neveu A., wholesale merchant
218 Turner J. W., bookkeeper
220 Grant Alex. G., teacher
222 St Cyr Alfred, Royal insurance agent
224 Leclerc L. G., bookkeeper
225 Terroux T. D., paying teller Ville Marie bank
226 Désaulniers L. L. L., M.D., M.P.
228 Daveluy George, deputy supervisor of cullers
230 Mount S., chimney inspector
232 Glantz Isaïe
234 Giroux Oct. O., clerk
Giroux Chas. A., paymaster Hochelaga bank
Giroux Albert, clerk
236 Charpentier Théo., tinsmith
238 Lavallée Joseph, inspector
240 Laurier Médéric, carpenter
242 Asselin Joseph, M.D.
244 Loranger N., law student
Laurier Moïse, grocer
245 Wheatley Geo. S., bookkeeper
246 Barsalou Henry, manufacturer
247 Gareau Alphonse, merchant
248 Thomas Philip, painter
249 Lachapelle Alph., P. O. clerk
250 Beaudoin Raymond, contractor
251 Lapointe Delphis, bookkeeper
252 Cohen Lazar
253 Demers J. B., notary
254 Lafontaine Eugène, of Préfontaine & Lafontaine
Lafontaine Ulric, advocate
255 Terroux T. D., paying teller Banque Ville Marie
256 Tessier A. U., ins. agent
257 Casgrain J. O., teacher Jacques Cartier Normal school
258 Gareau Ls D., prothonotary's office
259 Dubuc F. X., merchant
260 Armand Arsène, cook
262 Mitchell James, prop Montreal Steam Dye works
263 Bétournay Onésime, merchant
264 Hurteau Alcime, of E Chassé & Co.
265 Dupuis Pierre
266 Bernard Jérome, joiner
Roy Louis, joiner
267 Trempe Joseph O., clerk
269 Arsenault Narcisse, merchant
271 Chartré Pierre, trader
272 Portelance J. N., com traveller
Portelance Jos., bank clerk
Portelance M. R., clerk
273 Dufresne L. A., accountant
274 Marcil Joseph, clerk
275 Lanctot Alph., lithographer
277 Letendre J. Bte., of Letendre, Arsenault & Co.
279 Thompson T. G., stenographer
281 Papineau D. E., of Papineau, Durand & Marin
288 Foster Mrs. A., wid James
285 Desaulniers Antoine
287 Casey rev. J. J., Presbyterian
289 Gagnon Amedée, advocate
299 Taylor Stephen, bookkeeper
301 Hetton Samuel
303 Callahan James
305 Pelletier Mrs O., wid George
315 Laurier J. L., grocer

ST HYPOLITE, formerly St George Hypolite, from 500 Sherbrooke to City limits, St Louis ward

7 Chandler Chas., clerk
9 Bulger Miss Mary
13 Galt William, engraver
14 Robertson A.S.W., of Robertson & Co.
15 Mason Henry, editor
16 Engelke Mrs. Hannah, wid H.
18 Maxwell Thos., clerk G.T.R.
20 McCormick J. C., clerk
22 Scott Walter, of Scott & Sons
24 Ouimet Moïse, contractor
Ouimet Moïse, bookkeeper
26 Lanthier Eustache, shoemaker
28 Napier George, storeman
30 Scott John, moulder
30½ McConville J., gardener
31 Bizzey James E., clerk
32 Conway James, plasterer
34 Gauntlet John, waiter
34½ Murphy Miss Ann
36 Millard James, clerk
36½ Clayton Lewis, clerk
38 Morris Charles, storeman
Hoffled Thomas D., clerk
40 McGillis John C.
42 Todd William, carpenter
45 Greenberg J., clerk
46 Higgins Wm., printer
Higgins John, printer
47 Perry George, bookkeeper
48 Pendleton Wm. John, clerk
50 Johnston Mrs. Ellen, wid James
51 Robin Damase, clerk Court hse
52 Hughes Ed. C., upholsterer
52½ Stuart S. R., provision dealer
53 Labelle Grégoire, packer
54 Bolt Jos. Thos., jeweller
54½ Bulmer E. J., clerk
55 Boog Joseph, cooper
56 Vineberg Israel, clerk
56½ Dyke James A., com traveller
Harvie William, clerk
57 Dease Charles, machinist
58 Driscoll Mrs. E., wid Henry
59 Fletcher O. P., grocer
60 Cooper W. E., Star office
61 McLeod A., com traveller
63 Qurn George, com traveller
64 Lukes Wm., bookkeeper
65 Tabb G. E., book agent
66 Dooley G., carpenter
66½ Withell Martin, carpenter
67 Richardson Arthur, clerk
68 Smith Richard, manager
69 Saddler J. T., printer
70 Lavers William, contractor
McConnell Robert, laborer, r
71 Haycroft Henry, shipper
73 Barrow James, driver
Copping J. C., ruler
75 Barrie Wm., tailor
77 Lummis Wm., clerk C.P.R.
77½ Glover George, jeweller
79 Browne George, salesman
79½ Johnston John, grocer

Here Courville st. intersects.

83 Egan Henry A., plumber
85 Perrault Stanislas, shoemaker
87 Delorme Félix, laborer, r
89 St Sauveur Miss P., dressmaker
93 Cole Mrs. Maria, wid Benj.
Cole W. L., clerk G.T.R.
94 Harvey Henry, agent
95 Holmes Charles, agent
96 Stephen George, contractor
98 Bergerson John, cabinetmaker
Crankshaw James, B. C. L., advocate
99 Charbonneau Pierre, bookbinder
100 Kershaw John, locksmith
102 McLeod James C., cooper
103 Hart Alexander, com traveller
104 Hatherley Thos. H., engineer
105 Wallace Mrs. Jane, wid James
106 Birch Robert J., agent
Collins Michael, painter
107 Hepburn Mrs. Marg., wid W.
108 Kimball Stephen S., machinist
110 Bennett R. A., C.P.R.
112 Elliot Mrs. R., wid Robert
114 Bear Joseph, foreman
125 Arcouet E., tobacco manufr
127 Hibbons John, cabinetmaker
129 Scott James, com traveller
130 DeMeslé Pierre, clerk
DeMeslé Miss, teacher
131 Payette Louis, jun., contractor
132 Davidson Walter, com traveller
132½ Fournier Frs., contractor
133 Watkins W. G., manufacturer
134 Fournier Nicolas, stonecutter
Diotte Joseph, laborer
135 Ouimet Louis, stonecutter
137 Richardson Wm., gilder
139 Maunder Walter, com traveller
140 Bricault Mrs. P., wid Joseph
Drury Geo., shoemaker
Latour Pierre, laborer
142 Fournier Joseph, stonecutter
146 Kelly John, conductor C.P.R.
148 Boudain Jos., conductor C.P.R.
152 Denis Charles clerk
153 Hastie Wm., Inland Revenue officer
Hastie Nevin A., clerk
154 Baddeley George W., storeman
155 Wheeler Frank, merchant tailor
156 Castle Harry, furrier
157 Percival Wm., com traveller
Percival Jos., com traveller

158 Connors James, bread driver
159 Koehn Ferdinand, tailor
160 Lavers Robert, bricklayer
162 Mock John, clerk G T.R.
164 Watkins John A., excise officer
Watkins Robert L., printer
165 Hampton John, cutter
166 Audet Octave, tinsmith
168 Black C. W., Hudson Bay Co.
169 Deuman Thomas, policeman
Eagan Michael
170 Bowden John C., bookkeeper
171 Gagnon Jos., conductor C.P.R.
Peacock J. H., coachman
172 Burnett Henry, clerk
173 Pilgren James, joiner
Hopkins J. L., clerk
174 Benson W., com traveller
175 Bélanger Pierre, joiner
176 Moffatt A. W., machinist
177 Thompson John, clerk
178 Glover S., com traveller
179 Dubreuil Joseph, carter
Hodge David, clerk
180 Wingham John, moulder
181 Trépanier Esdras, joiner
182 Jousse Théophile, watchmaker
183 Gall Chas., artist
184 Eggert Jules, watchmaker
185 Young Daniel, jeweller
186 Phillips J., trader
187 Jousse rev. Felix
188 Boisvert Maurice, clerk
189 Hermenn Sohns, printer
190 Wilson Charles J., M.D.

Here Roy st. intersects.

191 Gauthier Mrs. Clorinde, wid H.
193 Pearson James, butcher
195 Grothé A U., watchmaker
197 Harris R. H., bookkeeper
199 Grothé Colbert, joiner
200 Williamson James, contractor
202 Wilson Mrs. Mary, wid Daniel
208 Simpson John, engineer
210 Bowman Wm., electrician
217 Lauzon Mrs. J., wid Frs.
219 Charbonneau Alp., painter
220 Dormand Mrs. N., wid
221 McGaughan James, shoemaker
222 Carron Wm., clerk
223 Lavigne Théophile, foreman
223½ Martel Antoine, machinist
225 Charpentier Ovila, bricklayer
225½ Hogue Pierre, shoemaker
227 Lavigne Bazile, shoemaker
229 Gravel J. A., clerk
231 Marchand Olivier, clerk
233 McCoy James, storeman
Tessier Delphis, tailor
235 Charest Pierre, joiner
Cusson Mrs. O., wid M.
236 Minogue Michael, carter
Paquette J. B., coal merchant
237 Pearson James, butcher

Here Napoleon st. intersects.

239 Legault Joseph, grocer
241 Denis François, carter
Labelle Jean, shoemaker
243 Chartrand M., storeman
244 Lauzon Grégoire
245 Mantha Hospice, carter
246 Matte Marcel, carter
250 Papineau Octave, carter
252 Ouellette Joseph, laborer
253 Larin Octave, carter
Caron John, laborer
254 Nantel Damase, carter

ST HYPOLITE LANE, from 760 Ontario, between St Dominique and St Constant, St Louis ward

18 Turner Joseph, engineer
20 Galarneau A., tinsmith
21 Molloy Miss H.
22 Delfausse Pierre, printer
23 Paquette Stanislas, carpenter
24 Samuel S., com traveller
25 Lajeunesse Etienne, shoemaker
Sigouin Octave, laborer, r
25½ Richer Jérémie, laborer, r
Latreille Miss Louise, r
26 Cousineau Mrs. A., wid Pierre
27 Quintal Joseph, shoemaker
27½ Martel Arsène, carpenter
28 St Pierre Mrs. T., wid F.
29 Maisonneuve Nap., machinist
30 Raymond Modeste, shoemaker
31 Leprieur Ferdinand, painter
32 Pain Henry, trader
33 Guilbault Émery, laborer
35 Nadeau Miss Delima
36 Panneton Maxime, shoemaker
37 Maillé Joseph, stonecutter
Trudeau Cléophas, laborer
39 Godfrey Miss C., dressmaker
41 Carrière J., conductor G.T.R.
McPherson Miss M., dressmaker
Gauthier Mrs. A., wid Joseph
43 Labelle Joseph, com traveller
45 Mooney James, storeman
Piché Jean, stonecutter
47 Long John, clerk
Long Napoleon, cutter

Here Ontario st. intersects.

54 Lafond Pierre, laborer
56 Beaucaire Olivier, stonecutter
58 Noel John
Dérose Mrs. M., wid Pierre
63 Church Jos., carpenter
64 Thibaudeau Ed., laborer
66 Moreau Joseph, mason
73 Hughes M., acting sergeant

ST IGNACE, from 7 Water north to 76 Lagauchetiere, St Mary ward

5 Malhiot J. B., plasterer
7½ Cadieux Louis, cooper
9 Mitchell James, laborer
Steele James, fireman, r
11 Durand Joseph, jeweller
13 Durand Adolphe
14 Harbor Commissioners' yard
17 Phelan William, engineer
19 Meehan Michael, carter

Here Notre Dame st. intersects.

26 Parent Narcisse, saloon
36 McKeown Michael, laborer

Here Bishop lane begins.

41 Girard Joseph, butcher
42 Langevin Toussaint, grocer

Here Craig st. intersects.

46 Hardie Edmond, shoemaker
48 Warren Geo., cigarmaker
48½ Léveillé Hormisdas, painter
Léveillé J. M.
50 Sylvain Albert, laborer
52 Leathead Francis, laborer
53 Hinton Robt., shipcarpenter
Gingras Alfred, laborer, r
53½ Piché Edouard, clerk
54 Fitzgerald Patrick
54½ Downing Wm., carpenter
Desroches Edouard, shoemaker
55 Chevalier Cyrille, cooper
56 Duclos Mrs. A., wid Pierre
57 Ayotte Jean, laborer
57½ Forgue J., mechanical engineer
Maheu Pierre, laborer, r
Alarie Mrs. A., wid Moïse
58 Volkart Ferdinand, butcher
59 McLaughlin Daniel, laborer
59½ Small Miss Margaret
60 Lafleur André, laborer
61 Picard Alfred, shoemaker
63 Beauchamp Jean Bte., laborer
79 Crans Wm., glassfinisher
Gaudy John, cabinetmaker
Perrault Jos., laborer
Lemieux Thomas, laborer

ST JAMES, from Court house, St Gabriel, west to Dominion, Centre, West and St Antoine wards

4 Maybank George, restaurant

Here St Gabriel st intersects.

11 Montreal Gas Co., Jesse Joseph, president
Estate Bruyère, G. N. Moncel, curator
12 Casonguay T., restaurant
13 Masson Estate, G. N. Moncel, manager
Bruyère Estate, G. N. Moncel, manager
Masson Louis
14 Giles H. M. sec. and receiver
15 Estate Sir William E. Logan, G. R. Grant, administrator
Crédit Foncier du Bas Canada, A. Desjardins, M.P., president; M. Guerin, manager
Gendron L. A., law student
Archambault, Lynch & Mignault, advocates
Simard Eugène G., notary
Simard Joseph, notary
Renaud Zotique, advocate
Renaud C. F. P., notary
Kiernan Dan., night watchman
16 Allard Victor, advocate
Melançon Jos., LL.B., notary
DeLanaudière Chs. T., advocate
Gratton Chs. E., advocate
Cressé A. B., advocate
St Jean Romain, com merchant
Maillet Louis L., advocate
Larose Aug., law student
Vaillancourt Thomas, advocate
Fortier Herménégilde, bailiff
Lefebvre Frédéric, advocate
Gagnon A., advocate
Drolet Pierre, caretaker
17 Madore J. A. C., advocate
Dorion Pierre A. A., advocate
Miller Francis T., painter
Craig George, clerk
Craig A. W., clerk
19 Contant M., notary
20 Desjardins Arthur, advocate
Hébert Joseph, law student
Archambault P., bailiff
Moffatt Geo. U., advocate
Granger Camille, accountant
Roy & Bouthillier, advocates
Papineau L. J. D., official stenographer
Désormeau G. H., bailiff
Marcotte Eustache, laborer
Franchère J. A., law student
St. Lawrence Lower Laurentian & Saguenay R. R. Co., T. E. Normand, president; F. G. Bouthillier, vice-pres.; W. E. Blumhart, secretary.
21 Bastien E., job printer
22 Coutlée & Lamarche, notaries
23 Perlard A., law bookseller
25 Globensky Eug., printer
Content Médéric, notary
Chagnon & Corriveau, advocates
Dowling Chas., manfrs' agent
Dowling John P., clerk
Doran Wm. E., architect
26 Trust and Loan Co. of Canada, Russell Stephenson, commisnr

26 Préfontaine & Lafontaine, advs.
Poitras & Roy, architects
Major David, advocate
Richardson G. I., guardian
30 DeBellefeuille & Bonin, advcts
Dumas W., bailiff
Boisclair E. D., law student
Hétu, Dumouchel & Morin, notaries
Beaubien hon. Louis, M.P.P.
Archambault & St Louis, advcts
Bergevin & Laplante, advocates
Drouin & Drouin, advocates
Millette A., shoemaker
32 Wilson, Masson & Asselin
33 Archambault & Leclerc, notaries
Tremblay L. P., law student
35 Quevillon Chas., accountant
Globensky A. E. J., com. merc.
Préfontaine D. N., notary
Beauchamp J. J., B.C.L., adv.
Laliberté Eusèbe, notary
Charland J. A., agent
Lapointe F. & D. A., architects
Archambault & Archambault, advocates
St Pierre & Bussière, advocates
Gaboury A., law student
Trudel, Charbonneau, Trudel & Lamothe, advocates
St Armand F. X., bailiff
DeLorimier A. E., law student
Robillard Ovide, law student
Léveillé C. A., notary
St Jean Casimir, student
37 La Revue Canadienne, Prendergast & Co., proprietors
L'Etendard, Prendergast & Co., props.
Laquerre J. A., accountant
Morel C., medical student
Senécal A., superintendent
Decondu E., advocate
Cuisset O., chemist
39 Durand N., B.C.L., advocate
41 Archambault P. A., advocate
Plamondon L., real estate agent
43 Brousseau A. O., notary

Here St. Lambert st. intersects.

46 Banque Ville Marie, W. Weir, president: U. Garand, cashier
48 Lafleur J. B., advocate
Daigle R., law student
Geoffrion, Rinfret & Dorion, advocates
Darveau Gustave, bailiff
Vanier Stanislas D., gardener
Poirier T., advocate
50 Riendeau Jos., Grand Vatel restaurant
Chartrand W. G.
Labelle Frank
54 Jobin & Pérodeau, notaries
Ducharme Chs., law student
Lemire Henri, law student
56 Société Française des Phosphates du Canada
Papineau, Durand & Marin, notaries
Matthieu E. S., law student
Thérien Avila, accountant
58 Métropolitan Building Society, G. H. Dumesnil, president; Alf. Brunet, sec.-treas.
Léger Arthur, accountant
St Jean Edmond N., advocate
Massicotte O. H., accountant
Caisse Joseph, bailiff
Pagnuelo, Taillon & Lanctot, advocates
Charbonneau F., law student
Collin Jacques, stenographer
Sévigny Narcisse, bailiff
Marion J. P., notary
58 Lonergan James, notary
Forest Narcisse, law student
Fellay Louis, tailor
Gendron Télesphore, clerk
61 Lynch J. A., B.A., LL.B., adv.
Quinn & Purcell, advocates
Glackmeyer Geo., architect
Barnett H., manager Montreal Collection & Real Estate agency
Resther, Resther & Vanier, civil engineers
Prieur C. A., student
Marchand D., student
Dumont Mrs. S., wid T., caretkr
Asselin Miss O.
63 Poulin P., broker
Canadian Manuf'rers Agency (The), P. Poulin, proprietor
65 Ewing S. H. & A. S., coffee steam mills
66 Bates J. & W. A., advocates
Poirier Oscar, laborer
67 Courteau Bros., cigar manufrs.
68 MacRae Geo., Q. C., barrister
Holt Chs. M., advocate
Adam M. A., advocate
Brunet Mrs. V., wid Louis
Laflamme, Huntingdon, Laflamme & Richard, advocates
Fortier Damase, bailiff
70 Downie Donald, B.C.L., adv.
Matheson R.D., B.C.L., law student
Tapley Wm H., agent
Patenaude Louis, agent
Chambers Thos. J., steward
Vilbon Charles A., advocate
Brault H. A. A., notary
Ouimet J. A., LL.D., advocate
73 Dominion Art Furniture factory, A. Z. Lavigne, prop.
Ménard J. B., carver
74 Laviolette P. B., advocate
Turcotte Olivier, bricklayer
Barry D., advocate
Quintal I. A., notary
Jodoin Arthur, law student
Peltier Horace, law student
Pelletier & Jodoin, advocates
Ouellette O., shoemaker
75 Bergnoldt, McGillis & Co., manfrs'. agent
76 Larose W., law student
Brossoit J., notary
Choquet F. X., B.C.L., advocate
Mercier, Beausoleil & Martineau, advocates
Lussier Edmond, law student
Sylvestre S., law student
Viau Henri, law student
Lanctot Pierre, caretaker
77 Canada Coffee and Spice Steam mills, J. J. Duffy & Co.
79 Beaudry H., & Co., dry goods
Akerman Wm., printer
80 Latour F. X. D., general agent
Art Publishing Co., C. S. Fairbairn, manager
Renaud Pierre U., advocate
Commercial Agency of Canada, P. Bienjonetti, manager
Leblanc Alb., B.C.L., advocate
Driscoll N., advocate
Brogan & Dorval, notaries
Martin J. Bte., laborer
Gougeon Ph., laborer
81 Johnson, Russel & Co., agents
82 Arcand J. Bte., jun., student
83 Chesebrough Man'f'g Company, C. C. Campbell, agent
Rogers Samuel, & Co., C. C. Campbell, agent
84 Arcand J. B., sen., restaurant
85 Bagg R. Stanley Clark, B.C.L., J. P., advocate
85 Noble Ralph, agent and sexton Christ Church cathedral
Curran & Grenier, advocates
Bury George, official assignee
Richardson Wm., professor of gymnastics
Chabert prof J., director National Institution of Fine Arts and Sciences
Marceau J. H., & Co., agents and com merchants
Denis M., & Co., painters
87 Mathieu Frères, wine merchant
90 Cruickshank & Cressé, advs
Cruickshank W. J., of Cruickshank & Cressé
Deziel N., law student
Perkins & Charbonneau, accts
Munro Hector, estate agent.
Hynes M., bailiff
Kittson G. R. W., notary
Chambers V. S., law student
Watier Auguste, bailiff S.C.
Godien J. N. A., bailiff S.C.
Antoine Louis, student
Massé & Murray, bailiffs
Brunet J. A., law student
Bernard C. A., agent
Shepard Thos., caretaker
91 Perrault Louis, & Co., printers
92 Ryan Michael, tailor
93 Cross W. H., notary
Wilson T., publisher
Histoire des Canadiens Français par M. Suite, Wilson & Lamb
Gauthier Isidore, trader
Garrick David, bailiff S.C.
Clough James J., cigar manuf.
Clough Mrs. C., wid J., tailoress
Cohn L., & Co., metallographers
94 Duhamel, Rainville & Marceau, advocates
Gervais Achille, law student
Merrill Alf., law student
Beauset Jules, law student
95 Saunders H. & A., jewellers
96 Société de Construction Canadienne, F. St. Germain, treas.
Société de Construction St. Jacques, Ed. Beauvais, sec.-treas.
Consul of France, Chas. Ovide Perrault, vice-consul
Berger & Belque, contractors
Seath D., of R. Seath & Sons
97 Banque du Peuple, C. S. Cherrier, Q.C., president; A. A. Trottier, cashier
99 Railway equipment and general supplies
Baudry J. A. U., C.E., land surveyor
Browning J. M., sec.-treas. Moose River Gold Mining Co.
Barnard & Barnard, advocates
Inglis A., sec. Life Ass. of Scotland
Booth Chs. W., engraver
101 La Banque Nationale, C. A. Vallée, manager
102 Durocher Isaac, restaurant
104 Lopez W. P., tobacco & cigars
107 Drinkwater C., secretary C.P.R.
McPherson D., asst. engineer, Canadian Pacific Railway
Peterson P. A., chief engineer Atlantic & North West Ry.
Brown Francis R. F., mechl. superintendent C.P.R.
109 Bank of Montreal, C. F. Smithers, president; W. J. Buchanan, general manager; A. Macnider, assistant general manager and chief inspector; H. V. Meredith, assistant inspector; E. S. Clouston, manager

110 Smith G. F. C., resident secretary and chief agent Liverpool and London and Globe Insurance Co.
Brown Alfred
Cushing Chas., H. S. Hunter & R. A. Dunton, notaries
Arcand Arthur, artist
MacKay Frs. S., jun., student
Bourdon Thos. W., accountant
113 Savings Bank department, Bank of Montreal
Crédit Foncier Franco-Canadien, E. J. Barbeau, manager
114 Johnson William W., manager Dun, Wiman & Co., Mercantile agency
Mercantile agency, Dun, Wiman & Co., proprietors; W. W. Johnson, manager
Barbeau E. J., assistant receiver general
Wurtele hon. J., Q. C., advocate
Dawson Mrs.
116 Adams & Co., merchant tailors
118 Devlin O. J., notary
Duff John M. M., issuer marriage licenses
Reddy W. B. S., B.C.L., notary
Warren & Clement, agents
Hanson Chs. D., ins inspector
Gillies John, printer
Picard Pierre, agent
St Laurent Arthur, student
120 Parsons W. H., & Co., brokers
Mail Advertising agency, Anson McKim, manager
McKim A., agent Toronto Evening News Agency
122 Hirsch M., dealer in cigars
124 Picken J. B., & Co., brokers
Payne & Picken, auditors & accountants
Donald J. T., M.A., analytical chemist and assayer
126 Ætna Life Insurance Co., of Hartford, Conn; T. H. Christmas, manager Eastern Canada Branch; John R. Alexander, M. D., manager Montreal District Branch
Nelson & Dupuy, accountants and financial agents
127 Post Office, major G. Lamothe, postmaster; M. Emery, assistant postmaster
Post Office Despatch branch, J. McKeon and V. Baillargeon, chief clerks
Post Office Enquiry office, Anthony Loftus, manager
Post Office Delivery Branch, J. Lawrence Palmer, chief clerk
Post Office Inspector's office, E. F. King, inspector; D. Nelligan, assistant inspector
Post Office Money Order and Savings Bank branch, H. A. Bourret, sen., clerk
Post Office Foreign Money Order office, H. A. Bourret
Post Office Bill Stamp office, A. Murray
Post Office Registration branch, H. Huddell, chief clerk
Militia offices, Military district No. 5, lt.-col. Van Bowen Straubenzie, commanding officer; lt.-col. P. W. Worsley, brigade major; lt.-col. De Bellefeuille, paymaster and storekeeper; lt.-col. Fletcher, assistant paymaster & storekeeper
Brigade Office, sixth military District, Post Office building
127 Militia Offices, Military District No. 6, lt.-col. A. de L. Harwood, commanding officer; lt.-col. G. A. Hughes, brigade major
128 L'Abbé N. E., banker
Weir W. H., stock broker

Here St. François Xavier st. intersects.

129 Medical Hall, Kenneth Campbell & Co., proprietors
130 Monarch Gents' Furnishing Emporium, J. A. Bryant, prop
131 Church, Chapleau, Hall & Nicolls, advocates
Thomas R. K., real estate agt
Cleveland G. F., notary public
Atwater A. W., advocate
132 Patterson H. W., & Co., jewellers
Busteed & White, advocates
McNamee F. B., & Co., general contractors
McDonald John H., agent
Cleveland A. J.
Finzel A. C. F., engraver
Walker John H., wood engraver
Tasker James, accountant
Industrial Publishing Co., W. G. Pullan, secretary
Dougall Jas., accountant
Pullam Wm. G., accountant
Lebourveau S. A., B.C.L., adv.
Vandal P., B.C.L., advocate
Vandal Henry, broker
Rutledge R., watchmaker
Little Wm., lumber merchant
Little Charles B.
Little Leonard G.
Whyte Wm. H., manager Tomlinson Patent Barrel and Veneer Co.
Tomlinson Patent Barrel and Veneer Co., Wm. H. Whyte, manager
Whitney Edwin R.
Mills E. Lyman, merchant
133 Chicago, Rock Island & Pacific Railway, Albert Lea Route, W. J. McLean, agent
California Fast Freight Line, W. J. McLean, agent
McLean W. J., agent Chicago, Rock Island & Pacific R.R.
Great Eastern Line, James J. McNally, agent
134 Henry P., imp. and tobacconist
136 Central Vermont Railway freight and ticket office, A. C. Stonegrave, Canadian pass agent
Stonegrave A. C., Canadian pass agent Central Vermont R.R.
Alden H. P., of Leve & Alden
136½ Richelieu & Ontario Nav. Co., R. A. Dickson, ticket agent
Dickson R. A., ticket agent Richelieu & Ontario Navigation Co.
Intercolonial Railway Freight and Pass. office, G. W. Robinson, Eastern agent
Allan Line Passenger office, G. W. Robinson, agent
Robinson G. W., Eastern agent Intercolonial Freight and Pass office
138 Gilman & Oughtred, advocates
Holton Ed., M.P., advocate
The Thousand Island and Montreal Steamboat Co., Gustave Leve, general passenger agent
139 St Lawrence hall, H. Hogan, proprietor
Hogan H., prop St Lawrence hall
139 Eathorne J., cashier
Montgomery S., manager
O'Neill Wm. G., clerk
Kenna T., clerk
Brown Thos. H., clerk
O'Neill P., head waiter

Boarders at St. Lawrence hall.

Phippen Geo., freight agent Central Vermont Railway
Boutillier F. G., of Roy & Boutillier
hall
Currie A., of W. & F. P. Currie & Co.
MacPherson J. D., C. P. R.
Smith col. Geo., shipping master
Ross Robert
Joseph A. L., supt. Dominion Iron and Metal works
MacDougall John, agent
McMartin John F., with J. W. Mackedie
Monette M., cigars and tobacco
Munro J. R., Merchants bank
Porteous J., of R. Mitchell & Co.
Redmond Jas., com traveller
Redmond Wm. H., com traveller
Brady F. A., of H. Haswell & Co.
Ford W. C., com traveller
Taylor R., of J. Johnston & Co.
Bergeron J. G. H., M. P.
Scholes H. H.
MacPherson W. A., Royal Ins. Co.
Reynolds C. J., of Reynolds & Kellond
Adler Miss Nettie
Mayo J. S., manfr oils, &c.
Pacaud Mrs. G.
Levy Joseph
Lloyd H. C.
Redmond E. J., com traveller
Greenleese S. T., com traveller
Kay George
Lonergan M. L., advocate
Montrait A.
Muir J., real estate agent
Turner Wm. R.
Solomon Levy
Smith R. H., car agent C.P.R.
Cobban C. G., of Cobban & Co.
Darling H., of Frothingham & Workman
Ross D. R., secretary and treasurer Montreal Tel. Co.
Robitaille L. A., paymaster N. S. R.
Shanly Walter, C.E., president Edwardsburg Starch Co.
Shanly J. M., C.E.
Shanly Miss B.
Van Straubenzie lt.-col.
Walls J. P., of Thos. Walls & Sons
140 Bank of British North America, R. R. Grindley, gen manager
Grindley R. R., gen manager Bank of B. N. A.
Penfold J., manager Montreal branch
Dunn William, porter
143 McFall C. C., agent Delaware & Hudson Canal Co's Railroad & Lake Champlain steamers
Grand Trunk Railway ticket office, Wm. D. O'Brien, agent
145 Hopkins J. W. & E. C., architects
146 Montreal Turnpike Trust, Jos. Rielle, secretary
Rielle Jos., surveyor
Simpson C. G. C., civil engineer
Millard Henry R.

146 Newbegin J. T., agent for Gibbee & Co.
Beaufield Ramon, notary
147 Ollivon V., restaurant
148 Gibb & Co., merchant tailors
Hamilton Robert, caretaker
151 Standard Life Assurance Co., W. M. Ramsay, manager
Niagara District Mutual Fire Ins Co., H. M. Giles secy.
Ramsay W. M., manager Standard Life Ass. Co.
Robertson, Ritchie & Fleet, advocates
Cook Wm., caretaker
153 Canadian Bank of Commerce, W. Simpson, manager
Simpson Wm., manager Can. Bank of Commerce
154 Toronto Globe Agency, Thos. H. Turton, agent
Turton T. H. sen., agent
Holloway E., agent
Canadian Reporting & Collecting Ass., Wade & Williams, managers
Ottawa River Nav. Co., central ticket office, Wade & Williams, agents
156 Booth C. W., engraver
Reynolds & Kellond, pat solictrs
Bulman J. A. P., architect
Kelly Thomas, caretaker
Lighthall & Lighthall, notaries
Joseph Jesse, Belgian Consul
Consulate of Belgium, Jesse Joseph, consul
Joseph Gershom, advocate
Mercier M. E., bailiff
Smith col. Geo., shipping master
158 Star, The, Graham & Co., proprietors
160 McHenry G. H., gen man Royal Canadian Ins. Co.
Royal Can. Ins. Co., Geo. H. McHenry, gen man
Drolet M. J. E., city and district agent Royal Can. Ins. Co.
162 Legal & Commercial exchange, Fred. J. White, manager
White F. J., gen manager Legal & Commercial Exchange
Macmaster, Hutchison & Weir, advocates
Maclennan F. S., B.C.L.
Duchesneau Thos.
Lyman Peter, caretaker
Murphy David, B.B.A.
Benjamin L. N., advocate
Provident Mutual Association of Canada, A. L. DeMartigny, president; John Hopper, man
The Royal Electric Co. of Montreal, Ross & Irvine, managers
Ross & Irwine, managers Royal Electric Co.
Union Mutual Life Ins. Co. of Maine, C. L. Bossé, man
Phillips W. A., notary
Phillips E. W. H., law student
Biggar E. B., manager Trades Publishing Co.
Wiseman J. L., wood engraver
Craig W. C., agent
Dreyfus H. J., jeweller
Larkin, Marson & Co., printers
Sorby G. C., architect
Harrower R., agent
Chapman G., messenger
Kilby R. H., agent
Lyman Peter, janitor
Virtue & Co.
McCord David R., advocate
MacDonald A. C. de Lery, law student
Thomas J., manfacturers' agent
162 McKinnon, Proctor & Co.' wholesale millinery
168 Dawson N. V., of Dawson Bros.
Maclaren, Leet & Smith, advs.
Lyman A. C., M.A., B.C.L., notary
164 Sun Life Assurance Co. of Canada, R. Macaulay, managing director
Macaulay R., managing director Sun Life ass. Co.
165 Cochenthaler M., jeweller
167 McNeill & Co., stationers
168 Bank of Toronto, J. Murray Smith, manager
169 Bishop Geo., & Co., engravers
171 City club, J. Potts, prop
Potts John, prop City club

Here St. John st. ends.

173 Italian warehouse, David Crawford, proprietor
Crawford David, prop Italian warehouse
174 Canadian District Telegraph Co., Wm. Cassils, president
175 British Empire Mutual Life Ass. Co. of London, Eng., F. Stancliffe, gen manager
176 Montreal City and District Savings bank, Henry Barbeau, manager
Assistant Receiver General's office, E. J. Barbeau
177 Tooke R. J., gents' furnishings
178 Hanson Bros., accountants
Catholic Young Men's Society rooms, P. McCaffrey, pres
Bell Telephone Exchange, James Gilmour, manager
Monaghan Patrick, caretaker
179 Citizens Insurance Co. of Canada Gerald E. Hart, manager
McGoun A., sec.-treas.
180 Woodward Underground Telegraph & Telephone Co. of Canada, A. Y. Woodward, gen manager; J. S. Hall jun., sec.-treasurer
181 Journal of Commerce, M. S. Foley, editor & proprietor
Hincks Sir F., K.C.M.G.
Mason Henry, asst editor
Richer L., asst editor
Quinn & Weir, advocates
Montreal Stenographic Bureau, Wm. McGoun, manager
McGoun Wm., official stenographer
Crowley J. J., official stenographer
Hagar Chs. W., merchant
Hutchinson & Steele, architects
Montreal Loan and Mortgage Co., W. L. Maltby, manager
Thibault Cyrille, caretaker
182 Canada Life Assu. Co., Philippe La Ferrierre, inspector
Marling J. W., manager
Wright David, accountant
Akin J., Montreal District agt
Mitchell hon. Peter
Ogilvie hon. Alex. W., senator
Drummond Bros. & Co., agents
Dundee Mortgage and Trust Investment Co. (limited)
Heritable Securities and Mortgage Investments association
Montreal & Western Land Co.
Dundee Investment Co. (lim.)
Scottish Provincial Ins. Co., Geo. W. Ford, agent
Ford Geo. W., general ins. agt
183 Withers, Mewhort & Co., auctioneers and estate agents
184 Wood & Evans, general insurance agents
Etna Fire Insurance Co., of Hartford, Conn., Wood & Evans, agents
Connecticut Mutual Life Insurance Co., of Hartford, Conn.
Accident Insurance Co. of North America, Wood & Evans, agents
185 Sanders Henry, optician
186 Davidson, Cross & Cross, advocates
Windsor Hotel company, P. S. Ross, secretary
Ross, Fish & Dumesnil, assignees
Ross Philip S., accountant
Byrne Jeremiah, messenger
187 Abrahams I., general agent the Humiston Co., New Haven, Conn.
Abrahams L., commission, cigars, &c.
Koppel C. W., draughtsman, engraver, &c.
Baker B., & Co., engravers
North American Life Ins. Co. Chs. Ault, M.D., manager
188 Grand Trunk Railway cartage offices
Shedden Company (limited), G. T.R. cartage agents, Hugh Paton, manager and secretary
189 Methodist church (Centre), rev. John Potts, D.D., minister
190 Doran William, accountant
Davidson Leo H., M.A., B.C.L., advocate
Doucet Théodore, notary
Hodges J. H., manufacturer
Baskish Biagio, caretaker
Stewart A. B., accountant
Anderson Robert
Robertson Duncan, secretary
191 Simpson J. Cradock, real estate agent
Lancashire Insurance Co.
Stanton O. W., real estate agent
193 Queen Insurance Co., Forbes & Mudge, chief agents
Forbes & Mudge, chief agents Queen Insurance Co.
194 Western Fire and Marine Insurance Co., J. H. Routh & Co., agents
195 Potter Thomas J., auctioneer
197 Parks J. G., photographer
198 Esdaile A. M., coal merchant
British Association for the Advancement of Science, local committee rooms
Mount Royal Cem. Co.
Fowler & Bowe, architects
Numismatic and Antiquarian Society of Montreal, J. H. Bowe, secretary
Shepherd R. W., President Ottawa River Navigation Co.
Croll Jas., editor Presbyterian Record
Presbyterian Church in Canada Office of Board of French Evangelization, rev. R. H. Warden, sec-tres
Presbyterian Church in Canada, home mission, rev. R. H Warden, secretary
Presbyterian Theological college, rev. R. H Warden, treas.
Presbyterian offices, rev. R. H. Warden and James Croll
Warden rev. R. H., agent Presbyterian Church in Canada
Estate B. Gibb
Walkley Joseph

199 McGibbon Alex., & Co., grocers
200 Molsons Bank, Thomas Workman, president
Molsons Savings Bank Department, F. Wolferstan Thomas, gen manager
Elliot James, manager Montreal branch Molsons bank
201 Travelers Life and Accident Insurance Co., Hanson, general agent
201 Young John W., merchant
MacKenzie F., sec-treas Society for Prevention of Cruelty to Animals
Galey A., Inspector Society for Prevention of Cruelty to Animals
Hewson Frank, sign writer
Young John M.
Bickerstaff T., grain inspector
Burland Samuel, real estate, investment and insurance agent
Moore W. W., mnfr Wilson's Adjustable chair
202 South Eastern Railway Co., T. A. MacKinnon, asst man
Chaffee A. B., sec-treas
Chaffee A. B., jun., ticket agt
Ryan Phil. O., auditor
203 Darling Adam, china, glass, &c

Here St. Peter st. intersects.

204 Montreal Mutual Building society, F. R. Clark, pres
Mechanics Institute, reading-room and library, A. R. Hamilton, librarian
205 Merchants Bank of Canada, George Hague, gen manager
206 Anderson J. D., mercht tailor
207 Nordheimer's hall
Geddes H. H., real estate agent
Evans Edward, accountant
208 Hecklinger Louis, & Co., merchant tailors
209 Swain H., cigar mnfr
210 Clark Jas.J., jobber in dry goods
Vennor Henry G., Mining Lands exchange
Smith W. H., agent Moncton Cotton Manufacturing Co.
Corriveau Silk Mills Co., sample rooms
211 Nordheimer A. & S.
Blyth W. G., manager for A. & S. Nordheimer
Academy of Music ticket office
212 Arnton Wm. H., real estate
213 Davis Mrs. Hannah, wid Isaac, Berlin wools
214 Inglis, Picard & Co., importers and jobbers in watches
McDonald John, accountant
Fulton John, accountant
The Côte St Antoine Water Co.
Dominion Detective Agency office
Walbank Wm. McLea, land surveyor
Wholesalers & Manufacturers Protective association, A. P. Mott, genl manager
DeGonzague & Rushton, mnfrs' agents
Forbes George, insurance agent
Angus William, chemical wood pulp manfr
Hamilton A., agent Douglas Bros., Toronto
Dickson A. A.
Ridgeway T. R., financial and collection agent
Trimble Thomas
Jones W., real estate agent
215 St Patrick's hall
216 Clendinneng Wm., & Son, stoves
217 London and Lancashire Life Assurance Co., William Robertson, general manager
Fire Insurance of London, Wm. Robertson, manager
219 Alexander Charles, confectioner
220 Robertson & Co., hatters
221 Goodyear Rubber Co. of Canada
222 Birks Henry, & Co., jewellers and watchmakers
223 Equitable Life Assurance Society of the U. S., R. W. Gale, man.
Cochrane G. A., agent for Equitable Fire and Life Assurance Co.
Schofield Edmund, ins broker
Nelson George, cutter
224 Prowse G. R., house furnishing hardware
Brown David, sen., real estate agent
225 Brown Jas., & Bro., importers of hardware

Here Dollard st. ends.

226 Wood Peter W., watchmaker
227 Thomson J., cabinetmaker
228 Shaw Henry J., manager New York Piano Co.
Prince H., importer music
229 Nelson & Clift, architects
Montreal Investment and Building Co., W. A. Merry, sec
Woods Samuel, financial and manufacturers' agent
230 Weber Music hall, New York Piano Co.
Hart & Son, job printers
231 Freeman's restaurant
Freeman Allan, prop. Freeman's restaurant
232 Drysdale Wm., & Co., books, &c.
233 Dawson Bros., publishers, book sellers, &c.
234 Walker J., & Co., hardware
235 Shaw W. E., real estate and general auctioneers
Battersby Douglas
Battersby Dominion Pocket Railway Guide
237 Powell T. P., real estate agent
Fraser David
Provincial Loan Co., G. Cruickshank, managing director
Dunlop A. F., architect
Rea David, sen., agent
Thomas W. T., architect
Montbriant L. Roch, architect
Bain, Fudger & Co., manufacturers forge requisites
Gallagher Hugh, estate and insurance agent
Rosser Henry, wood worker
Metropolitan Detective agency, J. Kellert, manager
Claggett C. C., & Co., commission merchants
238 Clarke G. W., bookseller and stationer
239 Parent Bros., house and land agents
241 The Boiler Inspection and Insurance Co.
Rivet & Bastien, hairdressers
Holland F. W., music teacher
Angus Alex., shirt cutter
242 Darling Thos., pub. accountant
Hall John S., grand scribe Sons of Temperance
St Henri Carriage Leather Co., P. Fulton, managing partner
Commercial Mutual Building society
Peter Fulton, average-adjuster, accountant and com
242 Muir James, real estate agent
Baker W. A., manfrs' agt and importer
Caldwell Wm., caretaker
243 Dawson T. J., & Co., ladies' fancy dry goods
244 Euard & Macdonald, hardware
245 Thomson Gowdey, auctioneers
246 Auerbach Zachariah, importer jewellery and fancy goods
Stearns Sargeant P., consul general of the United States
Consulate General of the United States, Sargeant P. Stearns, consul general
Laurance B., optician
Mann Eric, architect
Montefiore Club rooms
Mercier Edward, customs officer
Sergeants' Mess, Prince of Wales Rifles
Primeau Arthur, caretaker
248 Burnstein S. J., tobacconist
Audry Henry, hairdresser
249 Giroux S. M., hairdresser
Duval & Co., job printers
Mt. Royal Lodge, No. 1, I.O.O.F.
250 McDonough Wm., baby linen house
251 Michaels Henry, tobacconist
252 Grafton F. E., publisher, bookseller, &c.
253 Stafford John, merchant tailor
Forget Joseph, hairdresser
Mount F. W., Temperance Dining rooms
254 Cameron G. W., coal merchant
255 Savage & Lyman, jewellers
256 Wilson Robt. C., merchant tailor
258 Fortier Joseph, stationer
259 Milloy J. J., merchant tailor
260 Accident Insurance Co. of North America
Guarantee Co. of North America, E. Rawlings, managing director
261 Arless George, photographer
262 Dunn James T., Paris Kid Glove store
264 London Guarantee and Accident Co., limited, of London, Eng., G. H. Patterson, gen agent
Patterson Geo. H., general passenger agent C.P.R.
Rome, Watertown and Ogdensburg R. R., G. H. Patterson, agent
265 Morgan Henry, & Co., dry goods
266 Laprairie Nav. Co., capt. Julien Brosseau, director and sec.

Here McGill st ends.

284 May Thos., & Co., whol dry gds
287 Victoria Square laundry, L. W Scott & Co., props.
Scott L. W., & Co., props Victoria Square laundry
288 Canada Co-Operative Supply association (limited), George R. Grant, president; J. F. Nott, general manager; G. Durnford, secretary
291 Racine J. A., prop Niche restaurant
294 McLaren J. C., leather belting
295 Quesnel Jean M., driver
297 Sharpe's City Express Co.
Babcock fire extinguisher
Gauvreau F., tailor
296 Belding, Paul & Co., mfrs
298 Tabb D. C., & Co., house furnishings
299 Wright James, watchmaker
300 Tees & Co, undertakers
301 Bouthillier C. C. E., bookkeeper
302 King John E., saddler

303 Andrews Hugh, painter
314 Gill James, carpenter and box maker
305 Brush S. G., manfrs' agent
Vautier Philippe, ship carpenter

Here St. Michel lane ends.

307 Peardon W., restaurant
309 Provident Mutual Building society, C. L. Maltby, sec.-treas.
Colonial Building and Investment association, and Sparham Fire-proof Roofing Cement Co., C. L. Maltby, secy
Campbell J., & Co., agents Sparham Fire-proof Roofing Co.
311 Houle J. B., notary
313 Lecompte George
317 Leclerc Joseph, mnfr
319 Goldie & McCulloch's Galt safe works
Benn Alfred, general agent for Goldie & McCulloch, Galt safe works
Hammond John, paper bags
328 Chartrand A., contractor
321 Montreal Daily Witness, John Dougall & Son, props.
L'Aurore, weekly, Duclos & Cruchet, props.
Northern Messenger, fortnightly, John Dougall & Son, props
Weekly Messenger, John Dougall & Son, props and printers
Dougall John, & Son, printers
327 Montreal Safe and Lock works, C. D. Edwards, proprietor
Edwards Chas D., manfr of fire and burglar proof safes
329 The News and Eastern Townships Advocate, E. R. Smith, proprietor

Here Little St. Antoine st. begins.

334 Townshend & Hudson, bedding manfrs
335 Vandamme Joseph, locksmith
336 Roberts J. W., saddler and harness
338 Grubert Lawrence, boots & shoes
339 Limoges Charles, barber
341 Fiset Louis S., shoemaker
Gazeley Fred., machinist
342 Terry house, J. B. Terry, prop
Willis Wm., civil engineer
Ross Wm., clerk
Lee Shirley
Govier John, foreman
Cummings D., foreman
Berlowitz E., culler
Miller J. M., of Benham & Miller
Patch Geo. E., operator
Clement A., clerk
Clarke J. A., bookkeeper
Wigg E. T., com agent
Morehouse Fred. H., clerk
Hunter James, sign writer
Nicholson D., clerk
Lawlor H., clerk
Newby James, fireman
Hale H., piano tuner
Wardell W. H., clerk S.E.R.
Snow Chas., oyster dealer
McGillis John, com traveller
Vincent Mrs. E., wid Moses
Wilder H. A., of H. A. Wilder & Co.
343 McQueen Mrs. Mary, wid Wm.
Laurent Mrs. E., wid David
344 Benjamin L., & Co., Paris Clothing store
346 Campbell Matthew
347 Halpin Wm. W., of Dumaine & Halpin
351 Curran Mrs. B., wid P., clothing
358 Laurent David, agent
Laurent Mrs. David, lunch room
355 Bowen Richard, moulder
357 Megna Joseph, shoemaker
359 Pagé Robert, porter
361 Moran Geo., news dealer
363 Gaffney W., horseshoer
364 Smith & Co., clothiers
365 Lapointe Alfred, locksmith

Here Roy lane ends.

366 Brady Mrs. K., wid R., bdg hse
Gilligan John, laborer
Fitzgerald John, laborer
Kennedy John, laborer
McBride John, plumber
Connors Thomas, laborer
Stuart Chas., laborer
Noble John Wm., laborer
Strachan M., bricklayer
Molson Miles, stonecutter
Jones Geo., driver
367 Grady Mrs. Ellen, wid John
Roy M. U., Dominion Coach factory
368 Bailey Geo. W., barber
369 Laurandeau Mrs. E., wid J. B., fruits
370 Campbell Bernard, grocer
371 Gorman Lawrence, tailor
374 Brennan Thos., tinsmith
375 Grantiers James, barber
376 Langley James, engineer
377 Boudreau Isaïe, locksmith
Boudreau Louis Z., locksmith
378 Cook Thomas, eating house
379 Johnson Charles, engineer
381 The Canadian Immigration and Employment agency, Brown & Co., proprietors
382 Pallascio Joseph, saloon
383 McGarrahan John, sewing machines
385 Marceau J. H., & Co., com mers
386 Montreal News Co. (limited), A. S. Irving, manager; Henry Brophy, assist manager

Here Craig st. ends.

390 Drysdale & Pallascio, hardware
392 Armstrong Robert J., clerk
394 Pallascio Guillaume, contractor
Pallascio Alph., of Drysdale & Pallascio
396 Charlebois J. O., chemist
Gauvreau Adelbert, chemist
Palardy's Pharmacy, F. L. Palardy, M.D.
400 Boulrice Mrs. M., wid Alfred, bdg hse
402 Friedman Mac., quilt maker
404 Wilder H. A., & Co., spring bed mnfrs
406 Brais Arthur, cabinetmaker
Farant Geo., shoemaker
Griffith Thos., brassfinisher
408 Patterson Henry, bdg hse
409 Bourgoin & Thibault, lumber yd
410 Schaffer Miss E., school teacher
412 Dick & Co., patent medicines
414 Daoust Mrs. Julie, wid Olivier, bdg hse
416 Donohue Mrs. Mary, wid Wm.
Donohue James
417 Bergeron Félix, sawfiler
418 Horn Samuel S., stationery
419 Decosse Napoléon, hay and grain
420 Gottschalk Wm., fruits
421 Fortier Urbain, shoemaker
423 Labelle & Chamberland, shoe mnfrs
429 Dinahan Pat., grocer, sec-treas Irish Mutual Building society
430 Pauzé Joseph X., paints
431 Mullin Chas., laborer
432 Robertson James, bdg hse
Young P., porter
433 Johnson David, cigars
434 Doyle J. E., & Co., cork mnfrs
435 Arnoldi Mrs. Camille, wid Chas., seamstress
437 Beaucaire Alfred, butcher
439 Bergeron A., steamfitter
440 Graham Wm., wood and coal
441 Cauchon F., agent
445 L'Abbé G. H., & Co., furniture
446 Reber Joseph, waiter
447 Rivière Mrs. P., wid J., bdg hse
Rivière John, clerk
Bellefontaine R., com traveller
Julien B., sen.
Julien A., jun., clerk
Houle Alphonse, advocate
Payette Jos., barber
Gauthier Damase, clerk
Hatwerg Jerry, machinist
Denniger Miss E., milliner
Trudeau Miss E., clerk
448 McGoogan P., trunkmaker

Here St. David lane intersects.

449 St Jacques Oswald, barber
450 Duval Eugène, tobacconist
451 Monette O., joiner, r
Monette Mrs. M., wid P., r
Tanguay Magloire, joiner, r
Valois Frs. X., laborer, r
Ravaire Mrs. A., wid A., r
Saucier Jos. N., engineer, r
452 Bourgouin & Cadieux, contrctrs
453 O'Brien J., & Co., coal and wood
455 Duranceau Mrs. G., wid L., fruits
457 St Jean J. Bte., carriagemaker
459 Dillon John F., baby linen
460 Meunier Zotique, grocer
461 Bissonnette Frédéric, carter
462 Roy Michel, upholsterer
463 Lefebvre Alphonse, blacksmith
464 St Onge Joseph, hotel
465 Doran P., & Co., undertakers

Here Inspector st. intrsects.

473 Picard Joseph, grocer
475 Pigeon Adélard, machinist
Pigeon John, clerk
Hark Chs., clerk
Blanchette Wm., barber
477 Heavysege Henry, foreman
Phillip John, laborer
Morrison Hector, blacksmith
Sheppard William, painter
Dunn John, printer
Legresley Wm., printer
Knott Wm., moulder
479 Blondin Mrs. O., wid I., dressmkr
481 Mansfield Martin, saloon
482 McCabe Thomas, crockery
484 Gravel Miss M., dressmaker
485 Lymburner & Co., silver platers
488 Rocksteal J., cigars and tobacco
489 Larivière & Dubé, manufrs
492 Waters Mrs. D., teacher of singing
493 Bénard Toussaint, oysters
494 Waters D., furniture, pianos, &c.
496 Canada Railway News Co. (limited), C. R. Chisholm, pres; F. C. Phelan, sec. treas
Phelan T. P., manager Canada Railway News Co.
International Railway & Steam Nav Guide
497 Sauriol Pierre, grain
499 Slade John, second-hand book

Here St. Margaret st. begins.

500 McClanaghan B., saloon
504 Collins T. R., & Co., confectnrs

504 Collins T. R., of T. R. Collins & Co.
508 Murphy Peter, book store
509 Duckett John C., grocer
510 Saratoga hotel, T. J. McKown, prop
513 Pigeon Isaïe, & Co., shoe store
515 Pigeon A. J., cabinetmaker
Garrick Raoul, foreman
517 Government Immigration office, J. J. Daley, agent; Wm. McNichols, asst agent
Daly John J., Dominion Government Immigration agent
518 Griggs Bros., fruits
519 Joly Mrs. M., wid G., bdg hse
O'Kell E. R., clerk
Atkinson John, clerk
McClennan Mrs. M. wid P., bdg hse

Here Cathedral st. intersects.

520 Griggs T. T., of Griggs Bros.
Griggs C. A., of Griggs Bros.
521 Dawes & Co., brewers
522 Mansion house, Geo. Carslake proprietors
526 McGuigan Wm. M., restaurant
Talley Michael, baker
530 Rosaire M. H., groceries
532 Grand Central hotel, T. Styles, proprietor
534 St. James hotel, D. McClanaghan, proprietor
Roe H., contractor
Kelly Jas. E., local manager Ogdensburg Coal and Towing Co.
Kelly Michael, Ogdensburg Coal & Towing Co.
Whyte Jos.
Nelson Wm., agent
Foulds J. H., agent
Green B. Y., clerk
Riverin J. H., ins agent
McGill Richard, with James O'Brien & Co.
Farrell J. H., contractor
541 Asile St Joseph, under the direction of the Grey Nuns, sister Tessier, directress
581 Blanchard Mrs. M., wid Albert
Lamb Mrs. Mary, wid George
Lamb James, laborer
583 Corby Mrs. Mary, wid Robert

Here Windsor st. begins.

599 Kirkham P. B., station agent G.T.R.
Parcel office and cloak room G.T.R., D. F. McCuaig, agent pass depot
Stationery office G.T.R., H. K. Ritchie, stationery agent
601 Wilson Robert, gasfitter
Armstrong Mrs. S., wid James, bdg hse
O'Hara John, asst agent G.T.R.
Gass Wm., clerk P. O.
Quimby Dennis
McClanaghan Daniel, St James hotel
603 Christie, Brown & Co., biscuit manufacturers

Here Desrivières st intersects.

605 Bouthine James, fruits
Baggage depot G.T.R., Samuel Symons, gen baggage agent; A. McDonald, st'n baggagemaster
Customs offices G.T.R., S. Whitaker, customs agent; S. Tidmarsh, landing waiter
607 Commette Joseph, joiner
Martel Jos., baggageman G.T.R
611 Rawley Wm., wood and coal
619 Russell Wm., machinist
French James, superintendent Pullman Palace Car Co.
621 Place S. S., storeman
Marsan George, clerk
623 Donaldson Thomas, clerk
625 Forté Charles, organ builder
O'Brien John, storeman
631 Lafontaine Clovis, carpenter
Vincent John F., printer
633 Telford David Wm., editor Evening Post
643 Fox Patrick, brassfinisher
Laviolette Alfred, joiner
645 Burke Wm., clerk
653 Lanthier Ed., foreman
655 Duffighe Paul, carter
661 Décarie Mrs. Louise, wid John
Décarie W., architect

Here St. Felix st. intersects.

663 Lemonde Placide, grocer
665 Décarie Alex., photographer
667 Bélanger L. H. cabinetmaker
Ratelle Mrs. A., wid A., midwife
669 Hughes D., machinist
671 Bowe Daniel, master carter
Robenski M., com traveller
Miller S., cigarmaker
Summerville Albert, laborer
Delaney John, laborer
673 Monarque L., cabinetmaker
675 Lévesque Médard
Bachance Frédéric, laborer
Leroux Edwin, butcher
681 Mercier Chs., carriagemaker
683 Cusson Jos., grocer

Here Mountain st. intersects.

686 Pye John J., lunch room
688 Ford Mrs. Rosanna, wid Daniel
Boulton Wm., wood bracket mfr
734 Rouleau Jacques, shoemaker
736 Lord Isaïe, laborer
McNelley John, laborer
Vaillancour Mrs. H., wid D.
738 Ewan J. D., grocer

Here Aqueduct st. intersects.

741 Todd Thomas, gardener
743 Light Thomas, carpenter
745 Stephen John, laborer
747 Hennessey Miss Johanna
749 McDermott Mrs. Janet, wid P.
751 Flynn Mrs. Mary, wid John
753 McMahon Felix, carter
754 Darr M., tie inspector G.T.R.
755 Dooner James, carter
757 Hay James, bread driver
768 Murray Robert B.

Here Versailles intersects.

774 Gray Nelson, lumber merchant
775 Lucas Lewis, foreman
777 Riendeau Honoré
779 Marchand Athanasse, painter
781 Chipchase Wm., cabinetmaker
783 Hulby Michael J., furrier
785 Lyons Stanley, printer
787 Mallette Pierre, butcher
789 Elliot Thos., plumber
791 Grya Nelson, lumber merchant
793 Lawson James, machinist
795 Chapman Edward, collector
797 Fredd W. H. G., checker
799 Scott Joseph, caretaker
801 Leblanc L., G.T.R. baggageman
805 Woodburn George, plumber
807 Heudman B., clerk
Hampshire Chas., piano tuner
809 Jarrie Urgèle, grocer

Here Lusignan st. intersects.

Here Guy st. intersects.

935 Ferrigo W. L., carter
937 Amesse A., patternmaker
939 Laurin Calixte, clerk
941 Parent D., grain dealer
943 Carroll James, machinist
945 Gagnon Narcisse, laborer
947 Lacey Patrick, carter
950 Baron Miss Hermine, fruits
953 Parent Désiré, grain dealer

Here Richmond st. intersects.

958 Rodrigue Alfred, hotel keeper
962 Germain Isidore, cigar box mkr
964 Lemieux Théophile, carpenter
966 Gignère Edouard, fruits
968 Belair Solomon, shoemaker, r
Gladu André, carter, r
Bissonnette Théophile, laborer, r
Bertholette Pierre, laborer, r
970 Lapointe Amedée, of Comet & Lapointe
Lapointe Jovide, barber
972 Beaulieu Ephrem, cabinetmaker
973 Craig & Sons, furniture manuf
974 Craig J. A. L., of Craig & Sons
Craig Isaie, of Craig & Sons
Craig L. Alph., of Craig & Son
976 Bélanger Mrs. Cordelia, wid J.
Lacroix Mrs. Julie, wid M.
Mitchell Leon, joiner
978 Cantin Désiré, blacksmith
Filon Mrs. Philomène, wid P.
Foisy Ferdinand, printer
980 Heney Napoléon, joiner
980 Surprenant Gédéon, carter, r
Dionne Mrs. M., wid T., r
Sanscartier Cyprien, carter, r
Lafontaine William, storeman, r
Cedello George, laborer, r
Molet Mrs. M., wid E., seamstress, r
Filion Antoine, carter, r
982 Taillefer Arthur, butcher
983 Dumouchel F. X.
984 Leclerc Maxime, carpenter
Lachance Emerie, laborer
985 Bruneau Miss L., grocer
986 Taillefer Arthur, butcher

Here St. Martin st. intersects.

1000 Thompson C. S., grocer
1001 Bisson André, grocer
Crevier Simon, of Crevier & Co.
1002 Leduc Antoine, engineer
Leduc Elie, turner
Leduc Louis, machinist
Leduc Achille, printer
Leduc Théodore, carpenter
1005 Taylor Hebert, painter
1006 Malbœuf J. Bte., clerk
1007 Bigaouette Chas., photographer
1008 Connelly Wm., hatter
1009 Taylor Amos, painter
1010 Tremblay Ferdinand, foreman
1011 Fagan Thomas, carter
1012 Wilson Mrs. Annie, wid James
1013 Dowling John H., saloon
1014 Bourgouin Léandre, joiner
1015 Myette Eugène, painter
Gougeon Antoine, of Gougeon & Roby
1016 St George Joseph, waiter
St George Mrs. O., dressmaker
1017 Beaulieu Joseph, shoemaker
1018 Cunningham Wm. H., moulder
Lanthier Adélard, blacksmith
1019 Jones Francis M., mills
1020 Murdock James, baggageman
1021 Coghlin Hugh, carter
1022 Oram Henry, plasterer
1024 Polan Michael, clerk
1026 Gaffney Wm., blacksmith
1027 Bell Andrew, carpenter, r
Boyd Hugh, butcher
1028 Vanier Philéas, grocer

1029 Ritchot Mathias, butcher
1030 Cardinal Adélard, clerk

Here Seigneurs st. intersects.

1035 William John, saloonkeeper
1038 Valade Toussaint, cooper
Valade Mrs. T., milliner
Valade Nap., barber
1039 Methot Adolphe, carter
Methot Cyriac, carter
1042 Côuture Napoléon, laborer
1044 Lagacé Jos., carter
1045 Gohier & Dagenais, joiners
Dagenais Joseph, of Gohier & Dagenais, r
Mathieu J. Bte., laborer, r
Griffin Mrs. C., wid Michael, r
Tait Thomas, carter, r
Tait William, carter, r
1046 Prowse Daniel, hatter
Dupras Alf., carpenter
1048 Lagacé Théophile, clerk
Loignon J. B., carpenter
1055 McMillan Miss Mary, teacher
Mullins John, cabinetmaker
1058 Howard Henry, cabinetmaker
1059 McAvoy Hugh, carter
Sloan Samuel, laborer
1060 Duray G. F., picture framer
1061 Curley Joseph, com traveller
Murray Andrew, laborer
Cumming Michael, laborer
1062 Clark Richard J., agent
1063 Morgan Burns, grocer
1064 Molloy John, boilermaker
Molloy Patrick, boilermaker & Co.

Here Chatham st. intersects.

1068 Kendal R. J., of R. J. & N. Kendal
1070 O'Brien John, stevedore
1072 Taylor Lewis, of Lewis Taylor
Taylor, Lewis & Co., grocers
1073 Hickey Martin, flour merchant
1074 Dompierre Louis, butcher
1075 Cox Bernard, clerk
1077 Miles Michael, plumber
1079 Cunningham J., confectioner
Flemens Patrick, laborer, r
McGuire Thomas, laborer, r
Trudel Honoré, silverplater, r
Duval Zotique, laborer, r
1083 Logan Mrs. M., wid Robert
1085 Donnelly John, laborer
1087 McIntosh John, plumber
1089 Walker John, carter
1093 Edson John, storeman
Moffatt John, carter
1095 Murphy Terence, carter
1097 McManus John, carter
1099 Oborne John, clerk G.T.R.
1101 Robinson Mrs. C., wid Andrew
Robinson A., brassfinisher
1103 Briggs James, brassmoulder
1104 Stryde J., saloonkeeper
Stryde John, clerk G.T.R.
1105 Robertson John, trunkmaker
1106 Grant Alex., laborer
Stirk Jos., machinist
Tuft Mrs. Mary, wid Thos.
1107 Ouellette Laurent, patternmkr
1108 Marshall Geo. W., confectioner
1109 Hill James, carter
1110 Bushell Patrick, laborer
1111 Tuggon Mrs. M., wid Michael
1112 Martineau Jos., machinist
Lynett James, machinist
1113 Brun Arthur, tailor
Hughes W. J., grocer
1115 Lefort Mrs. L., wid Henry
Lefort Adrien, paper ruler

Here Canning st. intersects.

1121 Ethier Benj., jun., wood dealer
1122 Duggan Thomas, saloon
1123 Brunet Anthime, saw filer
1124 Down Wm., clerk G.T.R.
McCarthy John, clerk G.T.R.
McCarthy Michael, carter
1126 Kitchen Samuel, foreman
Rodger T., telegraph operator
Gibson Robt. J., foreman
1130 Waldron George, foreman
1132 Currie John, tanner
1134 Trempe Onésime, printer
1135 Young Adam, gardener
1136 Laskey James, carter
1137 O'Brien Peter, carter
1138 Mitchell John, driver
1139 Gilligan Martin, gardener
1140 Birnie George, sailmaker
1141 Laird Geo., switchman
1142 Lambert Henry, cabinetmaker
1143 Valiquette Joseph, barber
1144 Quigley Thomas, laborer
1145 Bissonnette Côme, bricklayer
1147 Boismenu Joseph, nailcutter
Monette J., cabinetmaker, r
Martel Jos., butcher, r
1148 Austin Benj. T., com. traveller
1149 Mercile Adolphe, butcher
1150 McGrath John, policeman
Herne Henry, boilermaker
Pilon Félix, marblecutter
1151 Mercil Adolphe, dry goods
1152 Brouillette Jean Bte., joiner
1153 Cantin Jean B., shoemaker
1154 Lamothe Paul, ship carpenter
1156 Hearn Henry, boilermaker
McGrath John, policeman
1157 Marion Horace, painter
1158 Legault Alfred, grocer
1159 Mercil Jean Bte., grocer

Here Fulford st. intersects.

1163 Meilleur Joseph, saloon
1164 Sullivan John, grocer
1165 Blais Dolphis, joiner
1168 McNamara Michael, policeman
1169 Gaudet F. X., shoemaker
1170 Pauzé Alfred, cabinetmaker
1172 Strother J. W., brassmoulder
Draper Thomas H., policeman
1174 McAleese John, plumber
1176 McEvilla W. E., clerk
1178 Tweedie Chs., storeman
1179 Gauvreau François, laborer
1180 Wheaton John, sawmaker
1181 Doucy Emery, com traveller
1182 Lapointe Antoine, carpenter
Richardson Wm., watchman
1183 Lanouette John, machinist
Beaudry Emelien, moulder
1184 Paquin Charles, organ builder
Deslauriers N. L., bookkeeper
1186 Lajeunesse Raphaël, storeman
1188 Moll Thomas, tinsmith
1189 Henry S., & Son, wood dealers
1190 Park W. G., wood dealer
1192 Rochon Moïse, tinsmith
1194 Phaneuf Cyrille, organ builder
1196 Malbœuf Joseph, com traveller
Beauchemin P., baggageman
1198 Marcil Victor, butcher
1200 Lapierre J. B., joiner
Gareau Félix, butcher
1202 Gosselin A., sculptor
1203 Larin Jean Bte., laborer
1204 McArthur J. G., com traveller
1205 Houle Joseph, shipper
Lemieux Louis, sawyer
1206 Thibaudeau J. O., paper carrier
1207 Lefebvre Octave, laborer
Avon Miss Emélie, seamstress
1208 Duchesne Philibert, machinist
1209 Courville Joseph, laborer
1210 Bélair Joseph, carter
1211 Renaud Ovide, clerk
Montpetit Thomas, laborer
1212 Labelle Zéphirin, trunkmaker
1213 Marleau F., of F. X. Marleau & Co.
1214 Paquin J. Bte., laborer
1216 Courville Emery, butcher
1217 Gougeon Joseph A., grocer
1218 Bienvenu Joseph, carter
1220 Lortie Joseph, laborer
1221 Morinville Louis, laborer, r
Pepin Arthur, bricklayer, r
Brisebois Éphrem, machinist, r
Sauriol Jos., cooper, r
1222 Brunet Anthime, saw filer
Brunette P., laborer
1223 Godin Isidore, boilermaker
1226 Brosseau Julien, carter
Larin Marcelin, laborer, r
1229 Martin Pierre, engineer
Danjou Mrs. E., wid Olivier
1230 Robertson David, gilder
1232 Taylor David, printer
James John, paper ruler
1234 Lapointe Narcisse, grocer
1235 Pilotte Joseph, grocer

ST JAMES MARKET, 441 Ontario, between Wolfe and Amherst, St James ward

Giroux T., clerk
1 Roy Pierre, butcher
2 Giroux Fabien, butcher
3 Richer A., butcher
4 Ritchot Nap., butcher
5 Richer A., butcher
6 Nuckel Wilfrid, butcher
7 Henri Dieudonné, butcher
10 Lapointe Narcisse, butcher
11 Contant Alphonse, butcher
12 Valiquette F. X., butcher
13 Picard F. X., butcher
1 Viau Toussaint, trader
2 Poirier Joseph, trader
5 Roussin Mrs. Jacques, vegetables
6 Lescarbeau Mrs. Mich., fruits

ST JEAN BAPTISTE, from 243 Commissioners north to 238 Notre Dame centre, Centre ward

4 Hudon, Hébert & Co., importers
5 Brossard, Chaput & Co., flour and provisions

Here St. Paul st. intersects.

13 Trudeau Romuald
14 Phaneuf A., merchant
Paquin Mrs. D., wid Nazaire
21 McArthur, Corneille & Co.
23 St George Drug mills and laboratory, Kerry, Watson & Co., proprietors
31 Domphousse Jos., beer driver
Labelle, Bonin & Co., cabinetmakers
40 Pensionnat de la Congrégation Notre Dame, sœur St Bernard, superioress
43 Evans H. Sugden, & Co., wholesale druggists
47 Princess Louise restaurant, F. Larin, proprietor

ST JOHN, from 33 St Sacrament north to 168 St James, West ward

5 Prévost Hector, & Co., wine agts
6 Collins Thos. C., hardware agent
7 Nightingale Henry, carpenter
10 Corn exchange, W. J. Patterson, secretary
Patterson W. J., secretary Corn exchange

10 Hadrill George, asst. sec. Montreal Corn exchange and Board of Trade
Phenix Insurance Co. of Brooklyn, N.Y., fire department, J. C. Sinton, agent
Sinton J. C., pot and pearl ashes and agent Phenix Insurance Co. of Brooklyn, N. Y.
Howland W. P., & Co., flour and grain merchants
11 Turnbull Thos. T., & Co., metals
Hayes Timothy, blacksmith
12 Ransom, Forbes & Co., importers
13 Bain J. R., black & white smith
14 Ross W. R., & Co., representing Ross & Co., Quebec, wholesale mchts
Ross R. Stuart, bookkeeper
Ross Walter L., B.C.L., adv.
15 Goddard G. F., agent Encyclopedia Britannica
Scribner's Chas Sons, publshrs
16 Chisholm C. J., broker and com agent
Taylor J., & Bro., railway supplies
Torrance James, real estate agent
Torrance Forbes, woollens
17 Savage R. D., timber & lumber
Hague Lawrence, stock broker
Torrance Charles E., & Co., com merchants
Plimsoll A. H., accountant and auditor
Steel Company of Canada, Jas. Phymister, agent
Wilson And. A., stockbroker
Middleton & Meredith, agents and com merchants
Beattie Henry, broker
Jamieson R. C., & Co., British American Varnish works
Cundill F., & Co., brokers
Hetherington S., tea broker
Bartlett J. H., civil engineer
Allan David, caretaker
18 Chadwick & Co., importers
19 St Marie Ovide, agent
21 Guest James, com merchant
22 McLennan E., com agent
Graphic Co. (The), Sir Francis Hincks, pres; A. F. Riddell, sec
Lloyd's agents in Montreal, Hy. Chapman & Co.
Riddle & Stevenson, public accountants
Maplin Ed., com. merchant
Macgillivray James, manufs' agt
Colson Chas. E., com merchant
Mitchell A., & Co., produce
Dalglish Robert, agent
Glasgow Board of Underwriters, H. Chapman & Co., agents
Hickey J. N., com merchant
Duttson Frs. T., com mercht
Hains John McD., accountant
Macintosh & Hyde, accountants
Bentley W. D., shipping agent
Brazilian Consulate-General for Canada, W.D. Bentley, consul general
Ridout Horace R., agent
Kirby W. H.
Rodgers Frederick, caretaker
Black, Lewis & Co., merchants
Diehl H. A., manuf's agent
Glassford G., com. merchant
Girard Auguste, grain dealer
23 Dods P. D., paint, glass & colors

Here Hospital st. intersects.

27 Waddell S., & Co., railway supplies
Pearce Frank, & Co., com and shipping agents
29 Ogilvie & Co., general merchts
Lewis G., mnfrs. agent
31 Stevenson P. S., com mercht
33 Thibaudeau U., jewellery mnfr
Higgins Bros., job printers

Here Notre Dame intersects.

39 Harper J. R., & Co., mnfg jewellers
40 Canada Cotton Co. of Cornwall, J. Fraser, agent
42 Thomson W. S., importer
The Canada Cotton Co. of Cornwall, J. Fraser, agent
Dominion Commercial Travellers' association, H. W. Wadsworth, secretary
43 Victoria Hair Dressing parlor, E. Wethey, prop.
46 British American Bank Note Co., G. B. Burland, president and manager; G. J. Bowles, sec-treas
Gillelan Thos. J., engraver
47 Wilson John, printer
48 Reynolds P., guardian
49 Wiseman J. L., wood engraver
Compagnie d'Assurance sur la Vie Union Mutuelle du Maine

ST JOSEPH, now called Notre Dame

ST JOSEPH, from Pacific Railway shops to 29 Marlborough, Hochelaga ward

Not built upon.

ST JULIE, off 88 St Denis, above Dorchester, St Louis ward

1 Meloche F. X. Ed., artist
3 Clément Grégoire, grocer
Labelle Gustave, bookkeeper
4 Desjardins Mrs. M., wid M.
7 Plante Louis, trader
Bertrand David A., clerk
Bourassa N., laboratory
10 Gagnon Pascal, storeman
Gauthier Joseph, upholsterer
12 Brault J. B.
12½ Boyer Almeda, tailor
13 Pigeon Laurent, butcher
Goyette Adolphe, groom
14 Bazin Edmond, cooper
16 Vaillancourt M., shoemaker
18 Valade Jos., barber
Grenier J. Bte., joiner
Delorme Alfred, carpenter
20 Désy Jos., storeman
22 Paquin Côme, shoemaker
Contant Uldéric, shoemaker
24 Mousseau Alf., polisher

ST JUSTIN, from 11 Charlotte north to 950 St Catherine, St Louis ward

2 Gravel Pierre, grocer
4 Dargi Louis, laborer
6 Courtois Mrs. Adéline, wid L.
Hall Mrs. Annie
8 Lorain Mrs. L., wid J. B.
Miron Joseph, laborer
Rawlinson Frank, painter
8½ Mohegan Henri, barber
9 Lindsay Mrs. L., wid George
10 Wistaff Laurent, machinist
12 Hargan William, shoemaker
Aird Robert, bread driver
12½ Raymond T., wood carver
13 Gravel Léon, laborer
Montmarquet Stanislas, carptr
14 Gordon James, carpenter
14½ Mitchell T. John, sculptor
14½ Kearns Hubert, machinist
15 Brault Hormidas, tailor
Bertrand Joseph, carpenter
Ratelle Ernest painter
16 Logan Robert, policeman
16½ Plante Gaspard, letter carrier
18 Martin Chas. E., baker
20 Uchette J., cabinetmaker
20½ Downey John, laborer
22 Lougheed Robert, printer
Lougheed Mrs. S., wid A.
24 Smith John, bricklayer
26 Fontaine de Belcourt J. B., turner
Rancourt H., cabinet maker
26½ Boyle John, laborer
28 Tester Thomas, customs officer
28½ Prevost André, baker
29 St Hilaire A., shoecutter
30 Parent N., clerk
31 Labelle L. R., grocer
32 Daoust Olivier, baker
34 Dubeau Mrs. Adèle, wid N.
36 Chisholm Alex., clerk
38 Beaupré Edmond, trader

ST LAMBERT, from Notre Dame north to 512 Craig, Centre ward

4 Mussen Thomas, dry goods
8 Compagnie de Prêt et Crédit Foncier, J. G. Guimond, pres; Alexis Fauteux, cashier
Brunet A., advocate, sec.-treas. Compagnie de Pret et Crédit Foncier
9 Mutual Fire Ins. Co. of the City of Montreal, R. A. R. Hubert, president; Alfred Dumouchel, sec-treas
10 Groulx Joseph, laborer
Garant Moïse, notary
Bourdon J. H., L.D.S., dentist
11 Dumouchel Alfred, sec-treas City Mutual Fire Insurance Co.
13 Temple Ed., French Catholic office
15 Ouimet, Cornellier & Lajoie, advocates
Desrosiers J. O., broker
Estate J. R. Desrosiers
Labadie J. A., notary
Labadie J. E. O., notary
Labadie J. A. O., notary
Labadie Adolphe, notary
Ouimet lt.-col. J. Aldéric C. R., M. P., of Ouimet, Cornellier & Lajoie
17 McCarthy J., saloon

Here St. James st. intersects

22 Gosselin F. X., locksmith
26 Fyfe Charles, carpenter
27 Rabat Emile, restaurant
30 Henderson & Lovelace, com merchants
31 Cartney J. S., sign writer
Roman Henry, jeweller

Here Fortification lane intersects.

32 Sunderland house, J.W. Mellin' proprietor
35 Tucker H. E., jeweller
35½ Lavallée A., musical instruments
37 Denis Pierre, painter
40 Meunier Charles, & Co., butchers
41 Byarelle A., shoemaker
43 Durand L. J., jeweller
Durand L. H., clerk G.T.R.
45 Pauzé Vitalien, fruit dealer

ST LAWRENCE, from 509 Craig north to City boundary, dividing St Lawrence and St Louis wards

1 Featherston A. M., boots and shoes
2 Gravel Frères, grocers
3 Lemieux E., merchant tailor
4 Benjamin H. E., clerk
6 Brosseau A., surgeon dentist
7 Lussier Mrs. I., fancy goods
Lussier Isidore, printer.
Mattinson J., machinist
8 Gravel & Co., dry goods
9 Roy R., & Co., merchant tailors
Roy Alfred, clerk
Roy Arthur, cutter
Bourret J. O., tailor, r
10 Workman J., clothier
12 Workman C. A., merchant
Workman L., merchant
13 Davis Zalie, tobacconist
Levy Jacob, pedlar, r
14 Desmarais L. E., & Co., photographers
Desmarais L. E., of L. E. Desmarais & Co.
15 Bruce Charles, fancy goods
17 Lavoie & Lefebvre, painters
18 Larin Henri, photographer
Bayard Alfred, artist
Lemire A., shoemaker
19 Dubord J. E. A., merchant tailor
20 Gelinas Evariste, boots & shoes
21 Lorge & Co., furriers
22 Patterson Miss Sarah, ladies' clothing
25 Pacy T. B., hardware
26 Kellert Harris, jeweller
27 Whiteford W. A., jeweller
28 Silverstone J., musician
29 Schwersenski D., hats and furs
30 Lalonde N. C., photographer
31 Kennedy J. G., & Co., merchant tailors
32 Delisle F. E., confectionery
34 Lesser Moses, clothier
35 Archambault L., & Co., crockery
Jones W. H., die sinker
35½ Bourdon Pierre, bdg hse
Auger Edmond
Flynn Barthelemi
Bourdon Louis, tobacconist
Omer K.
Fitzgibbon Morris, customs clerk
Trudelle Alex., builder
37 Seguin L., sewing machines
38 Prax John, trunk merchant
39 Alexe F., & Co., tobacconists
41 Viger D. B., merchant tailor
42 Lachance H., com traveller
44 Ponton Joseph, hairdresser
45 Brazeau M., clerk
46 Joyal Michel, boots and shoes
47 Brazeau Alphonse, tobacconist
49 Beaudoin A., paints and oils
50 Ouimet D., tinsmith & plumber
52 Maillé Elie, restaurant
53 Mullen James, boots and shoes
56 Lemonier Eug., trunks
60 Damien Moïse, framemaker
61 Robert & Co., hatters
62 Desrochers Joseph, clerk
63 Robert C., of Robert & Co.
Mitchell Thos., storeman
64 Desrochers Ed., dry goods

Here Vitré st. intersects.

65 Gauthier Stanislas, dry goods
66 Bronner Augt., innkeeper
66½ Mondurat J. P., cutler
67 Riepert Louis E., & Co., hats
68 Lemonier A., umbrella repairer
69 Larivée Ferdinand, bdg hse
70 Lemonier & Co., umbrella mnfrs
Lemonier P., of Lemonier & Co.
71 Nathan Alfred, tobacconist
72 Cizol Pierre, sausagemaker
73½ Pilion Télesphore, barber
73 Rhéaume N., & Bros., frame manufacturers
74 Meunier P., proprietor Glasgow hotel
Glasgow hotel, P. Meunier, proprietor
Cormier Z., printer
Cooper Thomas, hatter
Clark Thomas, hatter
Rice Patrick
Baylis Edward, merchant
78 Scott Alex., news depot
79 Grothé J. M., & Co., jewellers
80 Myers M., jeweller
81 Pilon Mrs., dressmaker
Pilon Wm., engineer
Morin Louis, painter
83 Semmelhaack Wm., fancy goods
84 Solomon A., merchant tailor
85 Semmelhaack Mrs. A., bdg hse
Internoscia rev. A.
86 Shutan Elias, tobacconist
86½ Lariviere Francis E., shoemaker
87 Piché A., & Co., dry goods
88 Gauthier Joseph, merchant
89 Piché A., of A. Piché & Co.
90 Papineau J. M.
Hirsch Jacob, pawnbroker
Scherman Julius, importer
Schmuckler S., com traveller
Hirsch Robert, clerk
Hirsch M., cigar & tobaccos
91 China & Japan Tea Co., Stroud Bros., proprietors
Stroud Bros., tea merchants
94 Gauthier Arthur O., grocer
95½ O'Brien M., boots and shoes
96 Lecavalier A., storeman
Lecavalier Mrs. A., bdg hse
Leblanc D., cabinetmaker
Mazurette W., letter carrier
Trudel Edouard, builder
97 McNulty Miss A., hats & caps
98 Crevier F. X., roofer
99 Turgeon Z., merchant tailor
100 Racine Emile, restaurant
101 Bourdeau J. R., hatter
102 Kieffer H., boots and shoes
105 Ranger Ed., boots and shoes

Here Lagauchetière st. intersects.

106 Champagne J. C. A., hotel
108 Graham Thos., china and glass
109 Carroll A., & Co., dry goods
111 Arcand Frères, dry goods
112 Ship Fischel, clothier
113 Labine A., dry goods
114 Voseberg E., second-hand store
117 Gagnon Napoleon, sculptor
119 Aubry E., prop Lion hotel
120 Drapeau & Savignac, plumbers
121 Lion hotel, E. Aubry, prop
122 Sauriol Alphonse, clerk
Charbonneau Louis, merchant
124 Plante Alp., tea store
125 Leonore Arthur, hats
126 Cairns E. Chas., clerk
Cairns Mrs. Chas., fancy goods
126½ Ponton Fabien, barber
127 Rolland J. B. L., shoemaker
128 Bélanger Mrs. S., dressmaker
129 Gagnon & Meunier, dry goods
130 Beaulieu Damase, painter
131½ Cassan Miss D., dressmaker
132 Lachapelle E. P., M.D.
Lachapelle P. P.
133 Michaud J. Bte., grain dealer
135 McAuley Henry, barber
136 Skinner Wm., furniture
137 Guiffra Joseph, confectioner
139 Adams A., hardware
139½ Walker Mrs. [illegible] wid J.
Walker John, clerk
140 Carmody [illegible]rick, furniture
141½ Smith J. [illegible] J. T. [illegible] & Co.
142 McGowan [illegible] W. H., & Son, dentists
McGowan W. H., of Dr. W. B. McGowan & Son
Prendergast W. J., M.D.
143 Nightingale E. A., tea & coffee
144 Gray Henry R., chemist
145 Gratton Frs. X., leather cutter
Boon Wm., cutter
146 Lovis John, jeweller
Lovis Miss E., milliner
147 Bock O. E., paints, oils, &c.
148½ Dubreuil U., merchant tailor
149 Demers Arthur, jeweller
Lagaré Mrs. R., wid B., millinery
149½ Hawksett S., artist
150 Sutherland John, confectioner
151 Riopelle Miss M., dressmaker
Globensky Benj., clerk
151½ Gagnon & Tousignant, dry goods
152 Ship F., clothier
153 Griffin J., confectioner
154 Webster W. F., boots & shoes
156 Bernard Joseph, tobacconist
157 Julien Napoléon, upholsterer
Julien Mrs. J. N., milliner
158 Hickok Romeo, watchmaker
159 Dagenais J. A., photographer
160 Fennell John, innkeeper
161 Baillie A., boots and shoes
163 Adams J. R., stationer
165 Limoges Jos., & Co., dry goods

Here Dorchester st. intersects.

166 Roy F. X., carriagemaker
St Lawrence and Dorchester Carriage factory
167 Dodd Wm., grocer
168 Durand Mrs. Ph., wid Henry
169 Bourdon Arthur, clerk
170 Bourdon Charles, tobacconist
171 Healy Chris., fancy goods
St. Lawrence Dye works, M. M. McDonald, proprietors
172 Therien Alphonse, jeweller
173 Goulden Jos., chemist
174 Mathieu Zotique, cigars
Lapierre Chas. C., clerk
175 Goulden Jas., chemist
177 Thompson John, manager Li-Quor Tea Co.
Li-Quor Tea Co., J. Thompson, manager
178 Fiset Alphonse, barber
179 Buchanan Wm., furrier
181 Hodge M., grocer

Here Market sq. ends.

182 Blumenthal M., clothing
184 Lambert G., clerk
186 Lambert A., Hotel du Nord
Lamoureux Chas., innkeeper
190 Lapointe H., hotel
192 Lepage H., oysters
196 Mitchell James, dyer
198 Hébert Isaïe, barber
200 Labelle P., hotelkeeper
202 Patterson Allan, engineer
204 Lauzon Mrs. M., wid Michel
204½ McTavish John, crockery
206 Denis J. A., hardware
208 Alarie J. Bte., cabinetmaker
209 O'Brien T. C., boots and shoes
210 Lagacé F. X., shoemaker
210½ Bisson Frs., hotelkeeper
211 Maillet E., tailor
213 Vigneault Miss V., millinery
214 Donville & Bastien, plumbers
215 Haas & Co., fancy goods
216½ Raymond O., M.D., druggist
218 Goldstein A., & Son, tobaccos

219 Homier J., hatter and furrier
220 Racicot A., M D.
221 Dagenais Joseph, dry goods
Dupré Eustache, tailor
221½ Desmarais Alfred, dry goods
222 Blumenthal Jacob H., clothier
223 Desmarais & Jetté, dry goods
224 Phillips Seth, furniture
225 Perrault L. M., dry goods
226 Robert W., wall paper
226½ Brulé Jacques, photographer
227 Lafrance & Huot, dry goods
Bourque Miss A., dressmaker
228 Renaud Avila, tobacconist
Renaud & Durat, tobacconists
230½ Roby J. A., sign painter
231 Jolicœur Geo., dry goods
232 Frémeau Jéremie, watchmkr
232½ Lemyre Eugène, saddler
233 Lamy P., & Frère, dry goods
Celinas Gaspard, clerk
234 Krischok S., merchant tailor
235 Boisseau & Frère, dry goods
236 Boyer Joseph, saloon
237½ Dufort Mrs. C., wid J. Bte.
Laporte Léon
Laporte Z.
238 Desrochers P. N., mer tailor
239 Craig Wm. B., dry goods
240 Remillard Alp., confectioner
241 Paquette & Frères, dry goods

Here St. Catherine st. intersects.

245 Turgeon & Co., dry goods
248 Cloutier H., restaurant
249½ Benjamin Pierre
249 Robert Léandre, joiner
Bélanger Miss E., dressmaker
Desnoyers Miss C., dressmaker
249½ Sauvé Frs. R., restaurant
250 Gravel & Boulard, hardware
250½ Yon George, tinsmith
251 Duchene Elie, fancy goods
252½ Filiatrault Ferd., grocer
253 Chrétien Mrs. M., wid Jos.
Chretien H. J. C., cutter
Guimond Calixte
254 Delorme Joseph, hardware
255 Brown John O., broker
256 Grenier Vital, plumber
257 Adams James D., & Co., grocers
259 Aubin Raymond, driver
Lamontagne J. W., & Co., merchant tailors
259½ Sigouin Henri, storeman
260 Rousseau Samuel, tinsmith
261 Bourque P. P., tailor
262 Auger Alexandre, saddler
263 Bernier C. T., dry goods
264 Froidevaux F. F., blacksmith
265 David M., dry goods
266 Prévost V., confectionery
266½ Grenier Louis A., notary
267 Marsan & Lafond, dry goods
268 Gibeau Elzéar, grain dealer
271 Touchette Louis, grocer
272 Smith James, cigars
273 Thérien David, watchmaker
274 Campbell Mrs. Bella, fruits
275 Rousseau J. Bte., joiner
Rivet Mrs. P., wid M.
276 Leblanc Mrs. M., wid H., cigars
277 Gariépy Adolphe, innkeeper
277½ Guy François, tobacconist
278 Humbert Miss S., news agent
278½ Claus Mrs. Malvina, cigars
279 Jordan J., & Co., dry goods and millinery
280 Charpentier T., general lead works
280½ Bernier G., shoemaker
281 Jordan J. G., dry goods
Kid John, machinist
282 Laurendeau P., tobacconist
Boucher O., joiner
Precours Adélard, joiner
284 Vendette Joseph, watchmaker
285 Filiatrault C., dry goods
Desroches François, tailor
286 Lajoie M., & Co., tinsmiths
287 Bélair T., clerk
289 Lesage & Lesage, dry goods
Dragon L., tailor
290 Larocque Z., Albani hotel
291 Belair Silva, clerk
293 Girard Henry, dry goods

Here Mignonne st. intersects.

294 Charlebois L., grocer
295 Gohier R., & Co., dry goods
296 Gauthier Nazaire
296½ Sigouin Alex., tinsmith
297½ Meunier Miss M., dressmaker
298 Giguère C., boots and shoes
299 Laporte E., boots and shoes
299½ Brun J. Bte., crockery
300 Barbeau Maxime, stonecutter
Barbeau Mrs. M., dressmaker
301 Charbonneau A.M., ins. agent
302½ Levesque Pierre, cooper
303½ Latreille Godfroi, wood dealer
Pilon D., blacksmith
304 Barbeau Napoléon V., painter
306 Sinclair Joseph, carter
307 Fournier Miss Cordelia
308 Sigouin A., tinsmith
309½ Rossi Jos., confectioner
311½ Lupien Thomas, barber
312 Cauchon Ollivier, painter
Maillet J. B. E., M.D.
313½ Sauvé L., butcher
Sauvé Mrs. L., dressmaker
314 Claude V. W., artist
315 Denis L. N., painter
316 Perrault John, carter
317 Normandeau G. Alph., notary
320 Chapleau Godfroi, prop Dominion Safe works
321 Gagnon Mrs. O., wid Edward
321½ Voyer Jos., butcher
322 Prudhomme N., upholsterer
322½ Lapointe J., printer
Laurent Joseph, joiner
323 Smallwood Henry, livery stable
Gagnon Nap., tobacconist
324 Vaudry Charles, painter
324½ Solomon Lewis, tailor
325½ Cusson Nap., plumber
Daignault Pierre
326 Brown Charles H., carpenter
326½ White Richard, printer
Sicotte Antoine, tinsmith
328 Clark Mrs. J., wid Thos.
328½ Balfour Geo., bookkeeper
329 Rochon E., carriagemaker
330 Dallas Richard, news depot
330½ Giroux Miss Eliza, dressmaker
331½ Rochon S., bricklayer
332 Millette Mrs. J., wid J. B., milliner
332½ Massie Frs. Xavier, hotelkeeper
333 Post office branch, A. Auger, manager
334 London hotel, F. X. Massie, prop.
335 Miller Robert, bookkeeper
337 McGowan William, grocer
338 Taylor & Co., brewers
339 Lyman William, saloon

Here Ontario st. intersects.

343 Lyman Wm., hotelkeeper
345 Olsel F., piano tuner
347 Arcand Zéphirin, dry goods
347½ Porteons Jas., agent
349 Duchesne Jos., picture framer
349½ Roes Joseph, merchant tailor
351½ Wiggins Robt., shoe finisher
353 Corcoran Wm., candy store
354 Noble Chs., telegraph operator
356 Sanders John A., fruit dealer
357 Spaulding Edward, butcher
358 Kent Thomas F., plate printer, r
359 Springett Richard, storeman
Springett Mrs. R., midwife
360 Sanders George Nap., tinsmith
361 Longpré Mrs. A., wid Daniel
362 Thimens Joseph, P. O. clerk
363 Quigley W. B., confectioner
364 Murphy William, plumber
365 Leclerc Oscar, fruit store
366 O'Hare Thos., clerk
367 Bertrand Félix, machinist
368 Labelle Maurice, cabinetmaker
Bremner Mrs. E., wid Robert
369 Thibault Alex., clerk
370 Fuller —, stevedore
Veilleux Léon, bdg hse
Bauld Jos., school teacher
Ducharme —, school teacher
Veilleur Nap., clerk
371 Gauthier Miss O., dressmaker
373 Pelletier Miss Marg., seamstress
375 Guiffra Jacques, confectioner
377 Ponton Alp., painter
378 Perry Geo., excise officer
Perry Louis V., bookkeeper
379 Laurin Gédéon, painter
380 Fletcher lieut.-col. John, C.M.G.
381 Porcheron G. D., man Dominion Safe works

Here Fortier st. ends.

386 Kerr Thomas, agent
387 Masson Nap., wood dealer
Driscoll John, accountant
389 Campbell Alex., clerk
McGill John
391 Fraser de Berry Mrs. E., wid J.
393 Ekers Thomas A., brewer
396 Delmege C. A., com traveller
Delmege Mrs. M. J., wid R. W.
398 Marier Eli, music teacher
400 Frémeau Alfred, jeweller
402 Brownhill William, upholsterer
404 Massey Henry, com traveller
406 Young George
409 Ekers Thomas Alf., proprietor Ekers' brewery

Here Sherbrooke st. intersects.

437 McNamara M. B., mcht tailor
439 Wiggins Jas., shoemaker
441 Barret Mrs. A., wid Thos. J., fancy goods
443 Bourdon Ed., tobacconist
447 Burland Robert, manager
451 McBride James, of Vipond, McBride & Co.
453 Voisard Ovila, butcher

Here Moulton av. begins.

456 McDonald Daniel
McDonald Alonzo, agent
457 Hall Wm., com traveller
458 Perry Ed. B., manufacturer
458½ Gnelling H., clerk
459 Labelle Miss O., fruit dealer
459½ Bulmer Wm., excise officer
461 Bryson John W., wig maker
461½ Charest Bénoni, dry goods
463½ Joslin Bros., confectioners
Joslin C. E., of Joslin Bros.
464 Auclerc Mrs. J., wid Magloire
465 Thériault Jos., com traveller
466 Dalles Maurice, carpenter
467 Delcourt J. Bte., shoemaker
467½ Thomas John, fire brigade
469½ Archambault A. R., grocer
471½ Lamb McDuff, public market
472 Gauthier Laurent, trader
473 Garagh H., gents' furnishings
474 Hill David, engineer
475 Deschene Joseph, stonecutter
Labelle Mrs. A., wid Pierre
Scott Mrs. E., wid Whitney
476 Dettmers Osmond, clerk

477 Goodman James, joiner
Goodman Mrs. Jas., fancy goods
478 [illegible] Fred., lithographer
Furniss Geo.
479 Thornton John, saddler
481 Thompson John, clerk
484 Scott William, gilder
485 Durand Mrs. C., wid M., innkpr
486 Vi[illegible]berg H.
487 Br[illegible]n Fred. J., painter
487½ Jackson Geo. A., trader
488 Palmer Chas. O.
489 Smith Miss Mary, dressmaker
490 Johnson Wm. C., bookkeeper
491 Smith Wm. W., tea merchant
497 McNaughton Alex., plasterer
499 Bradshaw David
504 Chalmers church, Canada Presbyterian, rev. C. Heine, minister
505 Stebbins Chas. L., clerk
McKernan Mrs. I., wid Hugh
506 White Samuel, collector
507 Brault Israël, barber
507½ Jones Walter, storeman
509 Sailliot Stanislas, joiner
509½ Guthrie Mrs. J., wid John
Whytock Wm., joiner
511 Galarneau Jos., tinsmith
513 Houle Alfred, tinsmith, &c.
515½ Scott Robert, storeman
517 Latendresse M. Louis, saloon
521 Bickerdike Nelson, butcher

Here Courville st. ends and Bagg st. begins.

525 Dawson J. A., druggist
531 Labelle A., jun., cabinetmaker
Labelle Arthur, sen., cab mkr
535 Miller Robt., of Miller Bros. & Mitchell
537 Bates J., of J. & W. A. Bates
539 Vinette O., shoemaker
541 Bill Ed., artist
543 Bolt Mrs. E., wid Robert
548½ Boisseau Simon, grocer
547 Kuetzing Paul, piano tuner
549 McKenzie Peter, agent
551 Wight Cecil, clerk
557 Smith David, sen., florist
563 Foisy T. F. G., sewing machines, pianos, &c.
563½ Power Michael, shoemaker
563¾ White Francis, tailor
567 Minogue James
569 Hedges Richard, fruit dealer
570 Chartrand Louis, wood dealer
571 Beauchamp O., saloon

Here Charbonneau st. ends.

575 Gauthier Alexis, grocer
577 Desnoyers Thos., carpenter
579 Verdon Michel, trader
581 Boileau Miss A., dressmaker
583 Desjardins L. H., jeweller
587 Thérien Hormisdas, fruits
589 Meunier L., jun., carriagemaker

Here Guilbault st. begins.

595 Desrivières Frs. X., wheelwright
595½ Montmarquet Jean, butcher
597 Dusseau Octave, butcher
597½ Dusseau Frs., butcher
599 Sanche Jos., custom house
Fox Patrick, policeman, r
601 St Antoine Jos.
604 Beauchamp Napoléon, butcher
605 Caire E., laborer
606 Jacques Elie, saddler
607 Dawes W., fancy goods
609 Dusseau & Bros., grocers
610 Forsyth John, clerk
610½ Fletcher John P., com traveller
612 Kennedy Byron
612½ Hayes Geo., com traveller
613 Brodeur Samuel, machinist
614 Picard Henri, caretaker
615 Grégoire Siméon, shoemaker
Milaire Frs., painter
616 Daoust Mrs. D., wid Maurice
617 Désève Auguste, grocer
Mondoux Augustin, carter, r
618 Scarff John, baker
619 Lefebvre Ovila, baker
619½ Champagne A., shoemaker
Paradis L., tobacconist & barber
622 Carscaden & Peck, tailors
623 Daoust & Frère, butchers
624 Roy Victor, of Poitras & Roy

Here Roy st. ends.

629 Arborer R., hotelkeeper
630 Lortie C., crockery & hardware
632 Bergeron H., barber
632¼ Perrault E., com traveller
632½ Curran Chas., watchmaker
632¾ Sweeney Edmond, storeman
633 Reinhardt Albert N., clerk
Reinhardt Mrs. Jessie, wid Fred.
634 Jannard Éphrem, grocer
635 Carter Mrs. Annie, wid Wm.
637 Laurence Mrs. E., wid Thomas
639 Lone William, trader
641 Leroux G. J., advocate
Curotte C. R., piano teacher
Robertson Mrs., wid Richard
642 Bates W. A., of J. & W. A. Bates
643 Percey Mrs. William
644 Lemieux H. A., clerk
645 Langstone Jas., engineer
647 Williams Thomas, malteter
649 Woods Mrs. I., wid, dressmaker
651 Brault George, root seller
Prevost Mrs. M., wid Jean Bte.
Simpson John, clerk, r
653 Gingras François, laborer
Gingras Miss D., dressmaker
655 Lamoureux Joseph, carter
657 Mileau Isaac, tailor
659 Renaud Michel, hotelkeeper
Gladu H., laborer
663 Gagnon F., carpenter
663¾ Lecuyer Miss J., dressmaker
665½ Brcard Séraphin, shoemaker
Sénécal Zotique, butcher
667 Jarvis Samuel, storeman
669 Bocage Frs., grocer
671 Mayer Alfred, trunkmaker
673 Belisle Antoine, shoemaker
675 Baker Charles H., engraver
675½ Labranche David, laborer
677 Lajoie Félix, laborer
681 Bowes John, upholsterer
683 Naud Narcisse, cabinetmaker
Fortier Victor, cabinetmaker
Lemeure Louis, shoemaker
Holt Arthur, carpenter, r
684 Levesque Pierre, cooper
685 Pagé Nap., laborer
Viau Israel, shoemaker
Huneau Joseph, shoemaker
688 Forget Ignace, laborer
689 Poitevin J. Bte., carter
690 Pepin Joseph, bricklayer
691 Courteau O., mason
692 Laplante Vital, driver
693 St Charles Eugène, barber
693½ Malbœuf Oliva, laborer
694 Bleau A., conductor
696 Bourgeois Amable, stonecutter
696½ Charbonneau Cyille, laborer
69, Chartrand Joseph, grocer
698 Boucher Hilaire, cooper, r
698½ Deschatelets E., roofer
700 Roch Louis, cooper

Here Napoleon st. ends.

705 Leclerc Joseph, engineer
706 Riendeau Elzéar, butcher
Riendeau Mrs. E., dressmaker
707 Dabien Thos., shoemaker
708 Gravel Adélard, polisher
709 Williams George, com traveller
710 Chartrand Jos., stonecutter
710½ Beaudet Jos., carpenter
711 Jasmin Frs., grain merchant
Pilon Nap., painter
718 Dériger Mrs. S., dressmaker

ST LAWRENCE MARKET, Market sq. from 115 St Dominique west to 181 St Lawrence, St Louis ward

Larin Alphonse, clerk
Larin Louis, assistant clerk
1 Petelle Alexandre, butcher
2 Grenier Théophile, pork "
3 Bourdon Barthélemie, "
5 Rondeau J. Pierre, "
6 Seybold William F., "
7 Dagenais Joseph, "
9 Plouffe Joseph, "
10 Shippel Henry, pork "
12 Keller Jacob, "
13 Price Joseph, "
14 Latreille Frs. L., "
16 Roy Louis, "
17 Lamalice Joseph, "
18 Martel Alex., pork "
E Leroux F., "
21 Libercent Félix, "
23 Petelle R. & Co., "
24 Harper James, pork "
26 Latreille Joseph, "
27 Crowley J. & J., "
G Martel Delphis, "
28 Lafleur Félix, "
29 Brown W. L., "
31 Gagnon Pierre, pork "
32 Denis Joseph, "
34 Deslauriers J. Bte., "
36 Beauchamp Nap., "
Larin Miss L., crockery, &c.
Lizotte P. N., butter dealer
1 Beauchamp Mrs. J., wid M., fish and poultry dealer
2 Lauzon E., fish dealer
Beliveau Mrs. A., vegetables
Guilbault F. X., lunch room
Bertholdi & Valentine, fruits
Fauteux Joseph, fruit dealer
Bowles Henry, vegetables
6 Lecompte Mrs. H., wid J., vegetables
Cadotte Mrs. P., wid Charles, vegetables
16 Murphy Miss Ann, fruits
17 Brown H. E., & Co., vegetables
21 Burns Mrs. Patrick, vegetables
Griffin Mrs. M., wid J., vegetables
24 Valin Mrs. H., wid N., fruits
38 Gamelin Mrs. J., wid Gédéon, vegetables
41 Lachance Mrs. L., fruits
45 Ouellet Mrs. Joseph, vegetables

ST LEON, from 10 McCord alongside the Canal, St Ann ward

Not built upon.

ST LEON LANE, between Nos. 19 and 21 Rolland lane, from Mountain west to Aqueduct, St Antoine ward

Ménard Amable, carter
Guilbault Jos., nailer
Bayard Narcisse, laborer
Prézeau André, carter
Hupé Antoine, marblecutter
Daignault Alexis, moulder
Nadon Pierre, printer

ST LOUIS, from 45 Lacroix west to 27 Gosford, dividing St Louis and St James wards from the East ward

5 Réné-Cotret Louis D., advocate
7 Palmer Jos. L., P.O. clerk
9 Jordan Mrs. M. A., wid Ed. G.
11 Renaud Jean Bte., carter
13 Caron George, laborer
14 Hardy Arthur, bookkeeper
DeBeaufort J., chief of police

Here St. Hubert st. begins.

15 Rivet C., grocer
15½ St Pierre George, laborer
16 Provençal Miss Malvina
17 Auger Joseph, joiner
18 Chabot Pierre Octave, clerk
19 Raby Mrs. A., wid A.
Levy Mrs. Henrietta C., wid Jos.
Levy Henry T., student
21 Langevin L. C., of C. Guérin, Langevin & Co.
22 Bienvenu Mrs. A., wid Bruno
Bienvenu Alfred, law student
23 Pratte L. E. N., merchant
Pratte E., piano tuner
Pratte H., piano tuner
24 Brankin Edward, of Brankin & Labelle
Brankin James
25 Fréchon L., of Fréchon, Lefèbvre & Co.
26 Doucet Pierre, fruit dealer
27 L'Ecuyer J. D. H., & Co.
28 Bourdeau Pierre
Brosseau Mrs., wid Louis Eugène
29 Brault L., of Hudon, Hébert & Co.
30 Savard Mrs. E., wid T.
Renaud Esdras, tailor
31 Viau Pierre Z., of Lefebvre & Viau
Houle Ls., of Houle & Lanthier
31½ Bogue Henry, sen., clerk
32 Renaud N., flour dealer
Girard Louis, gardener
33 Deschaine Alex., cook
Houle Alfred, moulder
Darveau Gustave, law student
Léonard Pierre
34 Larivée Louis, organist
35 Villeneuve Chas., clerk
35½ Lachance F. X., painter
36 Derome Edmond, butcher

Here Berry lane begins.

37 Régimbal F. H., grocer
Charlebois John
Beaudry Chas., grocer
38 Burns Edward, butcher
39 Béchard Mrs. Leda, wid Alph.
Durochers Mrs. M., wid G.
40 Beauchemin A., foundry
41 Verronneau J. T., clerk
43 Desmarteau Jos., clerk
44 Piché Nar., printer
45 Dumesnil Ed., advocate
Dumesnil Emile, clerk
46 Guillon-Duplessis Miss Louise
47 Houle Mrs. A., wid Cyrille
48 Brault Jos., laborer
49 Lespérance Guil., com traveller
51 Ste Marie C., trader
52 Rawley Richd., jobbing express
52½ Bourdon Pierre, trader, r
Gauthier Eugène, tailor, r
Leroisétière Olivier, laborer
Mahoney E. H., carpenter
Quinn Mrs. A., wid Patrick
Rawley Michael, laborer
Mead Michael, laborer
Hart Nicholas, fruit dealer
Hart Owen, of O. & E. Hart
58 Levesque Edouard, laborer
59 McDonough John, clothier
60 Barbeau Alex., cigarmaker
62 Lapointe Mrs. Joséphine, wid J.
62½ Porlier & Leclerc, tinsmiths
64 Labelle F., & Co., contractors
Giroux Joseph, painter
68 Guillemette Augustin, joiner
70 Therrien C., bailiff
78 Therrien Geo., watchmaker
Therrien Hector, clerk
Dagen G., Court house official

Here Bonsecours st. intersects.

80 Ouimet Roch, grocer
81 Rodier Mrs. Julie, wid Arthur
85 Senécal Mrs. Eliza, wid Fred., bdg hse
87 Senécal F., tobacconist
89 Bénard S., carter
93 Tremblay Octave, laborer
95 Monarque Joseph, laborer
Lamothe Honorius, printer
97 Dion Antoine,
99 Bellemare Thomas, broker
Richard Ludger, clerk
99½ Defoy Joseph, painter
100 Painchaud F. Hector, clerk
Painchaud F. Chas., clerk
Painchaud Edouard, merchant
101 Sauviat Mrs. L., wid Jean
Kelly James H., brassfinisher
Derey Miss Kate, dressmaker
106 Laurier Joseph
107 Gaudreau Xavier, laborer
Roy Cléophas, carter
Guimont Mathias, engineer
Brisebois Pierre, laborer
108 Lespérance Pierre, clerk
109 Lavigne Nazaire, pilot
Allard Henri, shoemaker
Crevier Hercule, decorator
Berger Jos., painter
Maillot Mrs. J., wid E.
110 Chaussé Cletus, laborer
110½ Chaussé Xavier, laborer
112 Santi André, statuary
114 Turcotte S., shoemaker

ST LUKE, west from 468 Guy to City limits, between St Catherine and Sherbrooke, St Antoine ward

21 Davidson L. H., advocate
Robertson Henry, accountant
23 Chaplin Edward, tea merchant
25 Watson J., of Watson & Pelton
27 Macpherson A. F., lumber merchant
29 Berthelet Benj., M.D.
31 Dougall C. H., of Dougall Bros.
33 Waud Edward
35 Oliver Walter, merchant
36 Jones Miss Ann
Jones J. W.
37 MacLean John, of MacLean, Shaw & Co.
39 Agnew William, com traveller
41 Browne John J., architect

Here St. Matthew st. intersects.

84 Shaw John, bookkeeper
89 Aitken Mrs. Mary, wid John

Here St. Mark st. intersects.

Here Fort st. intersects.

96 Lawrence James A.
98 McGillis R. A., of Bergholdt, McGillis & Co.
100 Gue T. R., of Hamilton Powder Co.
102 Warren W. H., bookkeeper
104 McMaster capt. John A.
106 Lyman Mrs. E. E., wid B. H.
108 Baker W. A., clerk
110 Jordan Thomas, china, glass, &c.
112 Armstrong George, of G. Armstrong & Co.
114 Glass Mrs. I., wid rev. C. G.
Glass C. G., clothing

ST MARGARET, from 171 St James west north to 760 Lagauchetiere, St Antoine ward

1 St Antoine school, sister St Zotique, directress
4 McKemman Wm., laborer
MacIntosh Alex., bookbinder
4½ St Onge Avila, clerk C.P.R.
5 Leblanc Mrs. J., wid Julien
6 Genest Théophile, saddler
Dubois Mrs. Flavie, wid J. Bte.
Dubois J. Bte., tailor
7 Lemieux Jos., laborer
8 Beaumé Maloire, sen., joiner
Beaumé Magloire, jun., joiner
9 Deschatelet Jérôme, shoemaker
Valade Jos., upholsterer
9½ Hubert Miss Délima, grocery
10 Dubrule Cléophas, joiner
Prudhomme T., moulder
Brosseau Hilaire, foundry
11 Prézeau Chrysostôme, carter
12 Groulx Toussaint, laborer
Binette Mrs. M., wid J. Bte., r
Rodger Miss P., seamstress, r
Vary Francis, painter, r
13 Dufault Amable, laborer
Charlebois Miss Henriette, r
14 Perrault E., shoemaker
Lussier Mathias, laborer
15 Gagnon W., com traveller
Figsby Thos., laborer
Groulx Alphonse, carter
Davis Wm., laborer
16 Scott John, upholsterer
17 St Antoine Noé, joiner
18 Godin Herménégilde, account'nt
18½ Nightingale E. A., merchant
Nightingale Samuel, clerk
19 Aussem Miss Elizabeth
20 Norris J., baggagemaster G.T.R.
20½ O'Sullivan Mrs. Ellen wid Thos.
22 Norris John, joiner
22½ Wallace W., bagg'gem'n G.T.R.
24 Rénez Alphonse, laborer
Laverrière P., blacksmith
25 Overbaugh C. B., confectioner
26 Black Edwin, driver

Here St. Antoine st. intersects.

27 Delage Miss P., dressmaker
29 Langevin Eugène, clerk
30 Innis Mrs. A., wid W., dressmkr
Innis Wm., clerk
Innis Miss Mary, dressmaker
31 Boyd Jas., sen., furniture dealer
Boyd Jas. N., jun., com traveller
32 McKeown Stephen, storeman
Drew Miss Jane
33 Perron Narcisse, blacksmith
34 Moran John, engineer
35 Christian Brothers' Commercial academy, rev. bro. Narcissus Denis, director
Denis rev. brother N., director Christian Brothers' Commercial academy
36 Houle Léon, organ pipe maker
Cazavan Mrs. Jos., dressmaker
38 Robert Adolphe, jeweller
40 Guindon T., laborer
42 Huserean J., plumber and tinsmith

44 St Onge Jos., hotelkeeper
49 Robert Ant., clerk
51 David Magloire, contractor
David J., music teacher
52 Mitchell Louis, organ builder
Mitchell Sam., organ tuner
54 Thérien Charles, foreman
58 Davidson David, fur dresser
60 Davidson James, fur dresser

ST MARK, from 1145 Dorchester to 1178 Sherbrooke, west of Guy, St Antoine ward

19 Nelson W. J., sec of Colonial Coal Co.
23 Gohier Aldéric, contractor
25 Cheesebrough Arthur, merchant
27 Seymour Geo., com traveller

Here Bayle st. ends.

30 Butterworth R., engineer
31 Armstrong Chas. M., manager Montreal & Sorel railway
33 Boyd A., of Buntin, Boyd & Co.
35 Robertson W., manager London and Lancashire Insurance Co.
36 Tester J.W., of J.W.Tester&Co.
37 Irwin Robert, saddler
Irwin Mrs. Janet, wid Jacob
38 Marler W. D. M., of Stuart, Marler & McLennan
40 Marler J. L., of Nichols & Marler
41 Morton C., of C. Morton & Co.
43 Borrowman A., of Borrowman & Co.
45 Cuthbert R.D., of Cuthbert & Son
Cuthbert W.R., of Cuthbert & Son

Here Tupper st. intersects.

47 Nelson Jas., architect
Nelson William, M.D.
Nelson T. J. M., asst engineer harbor commissioners
48 McAllen A. K. F., merchant
51 Featherstonhaugh Edw. C. B., bookkeeper

Here St. Catherine st. intersects.

72 Campbell George H., of Ross, Haskell & Campbell
74 Cummings Mrs. H., wid F.
76 Pease D. C., com traveller
82 Rudolf Alfred, clerk
Rudolf Andrew, bookkeeper
84 Kellond R. A., of Kellond & Co.
96 Raza A., architect

Here St. Luke st. intersects.

ST MARTIN, from Canal near 498 William, north to 324 St Antoine, St Ann and St Antoine wards

1 Torrance W. F. & Reid, coal yard

Here Basin st. intersects.

10 Shaan Abraham, laborer
12 Patenaude Louis, laborer
Beauchamp Charles, miller
14 Decoste Pascal, laborer
16 Leclaire Léandre, laborer
18 Murphy Michael, laborer
19 Commons Mrs. S., wid Patrick
Bonenfant George, laborer
20 Gauthier Octave, carter
Bellemare A., machinist
Vincent Mrs. Z., wid F.
Speergell Mrs. Rose, wid F.
Lepine Charles, carter
21 McGlade John, express driver
Carpentier T., boatman
22 Corbeil Joseph, engineer
23 Lussier F., moulder
Tuffey John, laborer
24 Parent Joseph, joiner
25 Ragan Martin, tailor
Sauvé Mrs. E., wid A.
26 Vézina Elie, machinist
28 Price Wilfrid, storeman
30 Turcotte P., carpenter
32 Williams Mrs. E., wid J.
34 Guilbault J. B., nailmaker
Hanna Samuel, gardener
Nelcoe W., laborer
Pearson J., glassblower

Here William st. intersects.

38 Charest Ulric, cabinetmaker
40 Blondin Felix, laborer
Chenette Charles, carter
42 Quevillon Charles, joiner
Larin Mrs. Mélina, wid Basile
44 McNally Antoine, laborer
46 Fitzgerald J., brassfinisher
48 St Maurice Adolphe, laborer
49 Lefebvre Zotique, butcher
50 Cousineau Joseph, carter
Allard F., clerk
51 Thornton James, laborer
52 Dupras Mrs. M., wid C.
53 Hoey Matthew, laborer
55 Emond E., patternmaker
57 Cypihot Louis, baker
59 Benoit Joseph, moulder
62 Rodier Charles S., sen., threshing machines
Lebrun Frs. X., finisher
Terrault Jos., blacksmith
64 L'Allemand Edouard, carter
Diotte A., spring maker
66 Dallaire C., carriage maker
68 Tremblay Mrs. C., wid Jos.
70 Lemieux D. J., customs officer
72 Vervais X., clerk
74 Cypihot Ferd., com traveller
75 Eva W., livery stable guardian
76 Loiselle S. A., bookkeeper
77 Gauthier Stanislas, moulder
79 Bérubé Miss E., dressmaker
Bérubé Louis, mason
Pelletier Phil., shoemaker
81 Dagenais Louis, laborer
82 Galarneau F. X., policeman
83 Brais & Marin, tailors
83½ Ménard P. L., photographer

Here Notre Dame st. intersects.

85 Simard E. E., M.D.
86 Lagarde Pierre, nail maker
Leroux Zotique, builder
87 Beaucaire Jos. Louis, butcher
89 St Onge F. X., merchant
90 Denis Joseph I., baker
Bouffard Jos., roofer
91 Bilodeau Léon, printer
93 Guy F., laborer
95 Favreau L. E., sec-hand store
95½ Lalonde Phil., laborer
96 Lachance J. B., joiner
Normandeau Jos., shoemaker
Deslauriers Charles, foreman
Lachapelle O., painter, r
Normandeau Alf., painter, r
97 Wrightgibran Wm., machinist
98 Brunel Léon, carter
99 Imbleau Honoré, moulder
Richard J. B., shoemaker
100 Lafontaine Henri, engineer
100½ Jackson Charles, milkman
101 Pilon Mrs. Z., wid A.
102 Halpin John, carter
104 Couillard Nap., laborer
106 Charette Geo., carter
108 Charette Philippe, carter
110 Gendron Jean, laborer
112 Price Geo., laborer
113 Emond Marcel, painter
Thibeaudeau Jos., carter, r
Thompson John, carter, r
Boisel Norbert, laborer, r
St Pierre Jos., laborer, r
114 Sheehan M., cabinet maker
115 Langlois Jos., laborer
116 Chamberland Thos., joiner
116½ Dickson John, laborer
118 Delisle Aug., joiner
120 Delisle X., joiner
122 Lebeau Moïse, joiner
124 Imbleau Jean, millwright
123 Vital I., joiner
Leduc Henri, tailor
128 Lepage Alfred, machinist
Allen Samuel, carter
Marleau J. B., joiner
Labrecque Ant., laborer
130 Gougeon Mrs. F. X.
132 Harrigan Thomas, hatter
134 Lussier Félix, confectioner
Deslauriers D., blacksmith
136 Raza Wm., P. O., clerk
Greene James, joiner
138 Guimond E., nailmaker
Lortie Mrs. M., wid C.
Leduc P., nailmaker
140 Vincent J. B., boilermaker
141 Christian Brothers' school, brother Maurilius, principal
142 Thivierge F. X., carpenter
144 Pleau Mrs. E., wid A.
Vannier Frs., nailmaker
Marcotte Joseph, brass finisher
Lortie Charles, cutter
146 Paradis Ignace, carpenter
148 Couturier X., shoemaker
Delisle Geo., joiner
Labelle Antoine, nailmaker
149 Brien —, moulder

Here Trudel lane ends.

151 Lacasse B., joiner
Cresswell C. T., carriage builder
152 Legault Damase, carpenter
154 Corbin Pierre, joiner
Descarreaux P., tinsmith
Lafrance Nap., machinist
Theriault F., cabinetmaker
156 Lafond Stanislas, box maker
157 Monette George, joiner
Lecavalier Jos., laborer, r
Desrochers A., confectioner, r
Bélanger J. B., carter, r
Fortier Pierre, joiner, r
159 Cartier A., tinsmith
160 Dusseault Mathias, joiner
161 Lemieux A., machinist
Poirier I., carter, r
Charbonneau J. B., laborer, r
162 Charest X., shoemaker
St Pierre I., baggageman
Lamoureux Joseph, laborer, r
Kile John, tailor, r
164 Renaud C., agent and collector
St Mars L., patternmaker
165 St Pierre Narcisse, grocer
Leclerc Ovila, laborer, r
McKay W., stonecutter, r
McMill Duncan, stonecutter, r
167 Martineau Alp., barber
168 Rochon Louis, joiner
Parent C., cabinetmaker
Dekoninck L., police sergeant
Giguère Jos., machinist, r
Lecompte Célestin, joiner, r
Ethier E., com traveller, r
Duquette Mrs. O., wid E., r
169 Rateau Louis, miller
McGee Patrick, machinist, r
Cartier Pierre, baggageman, r
Dufour M., laborer, r
Pattenaude A., blacksmith, r
Jodoin Hormisdas, laborer, r

169 Côté Alphonse, laborer, r
170 Lachapelle Louis, laborer
Gosselin Gilbert, shoemaker
Lafetière Nap., joiner
Dufresne Mrs. M., wid P.
Poirier X., laborer, r
Laporte Pierre, painter, r
171 Arpin Aimé, laborer
172 Perrault Pierre, shoemaker
Imbleau Louis, moulder
173 Painchaud Mrs. M., wid Benj.
Painchaud E., bookkeeper
174 Hurtubise Barnabé, carter
175 Binette F. E., comr. S. C.
176 LessardM., carpenter
177 Painchaud O., carpenter
Gauthier Edouard, machinist
178 Riendeau J. B., painter
Riendeau J., joiner
179 Boucher O., clerk
180 Benoit Arthur S., grocer

Here the Railway intersects.

181 Henrichon J. B., shoemaker
Dandurand Jos., laborer
183 Morand Chas., laborer
184 Thompson C. S., grocer
187 Monette Michel, joiner
188 Bisson André, grocer
Crevier S. E., foreman
189 Dionne Adam, laborer

Here St. James west intersects.

193 Aubrey Mrs. E., wid O.
195 Auger Michel, laborer
Sinclair W., laborer
196 Orchard Thos., blacksmith
197 Craig C. A., foreman
198 Beauchamp Alp., joiner
200 Ladurantaie F. X., laborer
201 Quintin Louis, laborer
Doyle James, furniture dealer
202 Allard Pierre, joiner
203 Maher Michael, news dealer
204 Décary A. C., notary
205 Ballitine Miss L., school teacher
206 Walsh P. F., bookkeeper
207 Brewster Mrs. H. S., wid S.
208 McClellan J. R., manufacturer
McClellan W. W., clerk
209 Brady Robert, laborer
210 Briggs E. J., carpenter
211 Elder James, trunkmaker
212 Lefaivre G.
213 Constantineau R., carter
214 Cleary J., foreman freight shed G.T.R.
216 Hammill Patrick, policeman
217 Latulippe F., cabinetmaker
217½ Bleau O., laborer, r
218 McQuaid John, clerk
Menzies A., mail conductor
218½ Lebuis Mrs. A., wid J., r
Willedge Wm., laborer, r
219½ Cunningham P., laborer, r
220 Gillan W. J., clerk,
Lapierre Mrs. P., wid L., r
Durand Mrs. L., wid L., r
221 Charette Mrs. P., wid F X.
Con tantineau Jos., trader
222 Cowper Alex., manager
223 Payette Jos., joiner
224 Potter Thos. J., clerk mechanical accountant's office G.T.R
225 Gillies John, printer
225½ Sweeney J., laborer
226 Maver D., clerkG.T. R.
227 Æhern A., safe manufacturer
228 Howell John, roller
229 Forgrave John, shipper
230 Chase I., clerk
231 Henthorn Thomas, moulder
231½ Cazé J. B., carter
232 Paxton John, oil dealer
233 Mitchell Joseph, milkman
234 Sims James C., P. O. clerk
235 Denis André, laborer, r
Griffin Mrs. M. A., wid P., r
Gibson Phil., fireman, r
236 Berryman E., engineer G.T.R.
237 Nelson George, safemaker
Kein Jos., r
Foley Martin, broom maker, r
238 Dufresne C. A., wood merchant
240 Duquid R. J., clerk
241 Meloche Samuel, carter, r
Malone John, carter
Burns Mrs. M., wid E., r
242 Benedick Henry T., inspector U. S. customs
243 Cossette T., carter
Damant Charles, nickel plater, r
244 Thomson A., grain merchant
245 Hennessey P., carter
246 Smith R. D., captain
247 Cutter James, electrotyper
Cusson M. W., hotel clerk
249 Haney Patrick, carter
250 Ingram T., station insp. G.T.R.
251 Coffey Michael, carter
252 Cooke John, milkman
253 White Wm., millwright
254 Gilligan James, milkman
255 Tansey T. P., grain & produce
256 Joyce J. L., clerk
257 Kirby A. A., carter, r
258 Quinlen M., carter
259 Doherty John, gardener
260 Doyle Francis, gardener
261 Brodie W., com traveller
262 Mullin Mrs. C., wid F.
264 Sylvain Pierre, captain
265 Cairns R. A., fireman
267 May R. B., printer

Here St. Antoine st. intersects.

271 Britt Geo., bookkeeper
273 Norman Thos.
277 Gittus Robert, bread driver
McClellan & Co., soap, oil and preserve manufacturers, r
279 Dougall Robert, carpenter
281 Ryall Mrs. H., wid John
282 Nolan Mrs M. A., wid Geo.
283 McMillan Mrs. C., wid D.
284 Hill George, salesman
285 Fisher W. H., clerk

Here Morland st. ends.

286 Ringland Geo., com merchant
287 Arthur Mrs J. H., wid J.
288 Walker James A., accountant
289 Christmas T. J., hat mnfr
290 White Jos., accountant G.T.R.
291 John P. Hannill, bookkeeper
292 Brodie John, flour merchant
294 Clarke Mrs. E., wid Wm
296 Booth R., com traveller
298 DeNeville Paul, chemist

ST MARY, now called Notre Dame

ST MATTHEW, from 1090 Dorchester to 1146 Sherbrooke, west of Guy, St Antoine ward

24 Plow George, clerk
26 Walsh J. E., clerk G.T.R.
28 Walford Alfred, photographer
30 Cousineau L., of Cousineau & Valiquette

Here Bayle st. begins.

34 Sidey D. D., shipping agent
36 Spence Alex., merchant
38 Henderson David Henry, of Henderson Bros.
40 Reed Robert
42 Middlemiss Miss Elizabeth
44 Grant Lewis, com traveller
46 Merry Wm. A., sec Montreal Building association
Allan Chas. L., clerk

Here Tupper st. intersects.

48 DeBerczy Mrs. H. E., wid C.
50 Gibb Mrs. C. R., wid rev. David
52 Williamson J., jeweller
54 Evans Edward
56 Pickard J. R.
60 Meagher Patrick, florist

Here St Catherine st. intersects.

75 Torrance Charles Ed, of C E. Torrance & Co.
78 Read Chas. N., asst manager Merchants bank
Read A. J., private secretary general manager G.T.R.
80 Riddell A. F., of Riddell & Stevenson
82 Stevenson J. Boswell
89 Angus Andrew, bookkeeper
91 Finlay Robt, bookkeeper
93 Weaver Geo. W., wool dealer
95 Salter Frederick, clerk

Here St. Luke st. intersects.

Here Lincoln av. ends.

111 Gilman Frank, advocate
117 Sheppard George J., manager New York Piano Co.
121 Oswald Mrs. J. K.
Whitehead Mrs. Julia

ST MAURICE, from 170 McGill west to 2 Chaboillez sq, St Ann ward

Here Longueuil lane intersects.

21 Pinsonneault A., cabinetmaker
26 Donahue Wm., wholesale grocer

Here St. Henry st. intersects.

31 Fisher John, saloon
32 Auclair & Gagnon, tailors
35 Thompson John, laborer
37 Heeney Michael, trader
38 Lansfield A., trader
40 Symons Miss Mary
41 Haynes Miss Mary
Bowden Joseph, brassturner
44 O'Meara William, trader
Varin Miss Louise
45 Whitham James, & Co., wholesale boots and shoes
48 Sicotte Arthur, trader
51 Hayes Michael, & Co., grocers
Hayes Michael, of Michael Hayes & Co.
Hunter John, laborer, r
McGown Jas., laborer, r
Dubois Alex., storeman, r
55 Dolgath Nighton, tailor
57 Nagel John, laborer
58 O'Gorman James, butcher
59 Finn Andrew, horseshoer
62 Aubin Moise, wine manufr.
63 Kelly Michael, trader
65 Waters Daniel, boot fitter
67 Dion Marcelin, laborer
68 Lefort Miss Octavie, laundress
69 Leblanc Joseph, blacksmith
70 McTiernan Patrick, laborer
72 Foster John, laborer, r
Donohue John, laborer, r
White Amos, plumber, r
Hogan Michael, shoemaker, r
May John, carter, r
Lapierre Ludger, tinsmith, r

72 Poitevin Joseph, engineer, r
Arkwright Paul, engineer, r
Holden William, horseshoer, r
Boucher Louis A., tinsmith, r
Trawls Joseph, pensioner, r
74 Meehan James, grocer
75 Bélanger Narcisse, plumber, r
Fiset Auguste, blacksmith, r
76 McNiece Mrs. Elizabeth, wid W.
77 Hedge John, joiner
McDonnel Wm., laborer
78 Cohen Salomon, clothier
80 Ellard Mrs. F., wid George
Forest Thomas, trader, r
Breaslif Moses, pedlar, r
Dolvy Michael, tailor, r
81 Hart Martin
82 King Geo., hat bleacher
84 Gagnier Zéphirin, laborer
85 Valiquette Onésime, laborer, r
Lafrance Pierre, broommaker
86 Falardeau Charles, laborer
87 Parent Joseph, upholsterer
Wagner Napoléon, shipper
Labrecque Félix, trader
88 Dunne James, laborer
90 Ryan John, laborer
92 Burke Jas., trader
94 McMann Edward, carter
95 Bateman Richard, carter
Migneault Alfred, nail maker
96 McMahon Michael, milk dealer
98 Labonté Mrs. Lucie, wid Frs., dressmaker
Brazeau Maxime, laborer, r
Clark Wm., laborer, r
Larose —, shoemaker
Robinson —, carter
99 Wolff Mrs. P., wid Joseph
Bourget Pierre, carter
100 Croteau George, grocer
101 Lacoste Nap., feed store
105 Kinniff Thos., storeman
106 Spurr Edward, patternmaker
108 Leduc Miss J., registry office
109 O'Connor F., saloonkeeper
111 Quesnel G., shoemaker
112 Hayes Dan., grocer
113 Empire saloon, F. O'Connor, proprietor

Here Dupré lane intersects.

116 Croteau George, grocer
120 Leblanc Mrs. J., wid P.
122 Proulx Basile, cabinetmaker
Viau Hormisdas, carter, r
123 O'Neil John, City hotel
124 Fitzpatrick John, trader
125 McGregor Alex., foreman
129 Schiewick Julius, furrier
Bopp Adam, gilder and painter
132 Goodwin William, laborer
133 Vannier Albert, clerk
Montpetit Alfred, painter
135 Boon George A., express manager
136 Girard Mrs. S., wid Hypolite
137 O'Neill Thomas J., grocer
138 St Germain Louis, joiner
139 O'Neil Mrs. Mary, wid Peter
140 Girard Michel, storeman, r
142 Vaillancourt Israël, carter
Boudreau Ernest, cigarmaker, r
Houde Miss Elize
143 Fortier J. M., cigar manufr
150 Gagnon Marcel, shoemaker
Bessette Joseph, laborer, r
Vandelac George, carter, r
Lesage Alex., laborer, r
152 Grenon Alfred, carter
153 Grenon Louis, & Co., grocers
155 Grenon Louis, of L. Grenon & Co.
Théoret V., of L. Grenon & Co.
Brabant Zéphirin, trunkmaker
Brisebois Pierre, carter
156 Guérin Joseph, wool worker
Gauthier Olympe, carter
156 Laforce Xavier, laborer, r
158 Gobeil Clément, machinist
159 Beauchamp Joseph, laborer
160 Boileau Edouard, laborer
Deschamps Jean Bte., laborer, r
Panneton Calixte, shoemaker, r
Sauvé Elie, laborer, r
Norris John, laborer, r
Cadieux Isaac, trader, r
161 Normand Miss Malvina
Lamarre Ant., shoemaker
164 Lapierre Mrs. S., wid E.
169 Roy Alphonse, joiner
170 Smith Alexander, baker
171 Brunet Miss Léo., dressmaker
173 Gordon James, carter
175 Fortin Jean Baptiste, printer
180 Brennan Miss Jane, dressmkr, r
Mackie Alex., distiller, r
Levasseur Mrs. A., wid Jos., r
Madden John, laborer, r
Laforce Hypolite, carter, r
185 Robert Abel, trader
Rae Davis, merchant
Donnelly M., auctioneer
187 Lachance Mrs. Célanire
189 Beauvais I. A., merchant tailor
192 Reid Jas., confectioner
196 McDonald Alex., baggagemaster G.T.R.
McDonald D., porter G.T.R.

ST MICHEL, from Notre Dame to City limits, Hochelaga ward

50 Carré Louis, laborer
200 Paquette Joseph, farmer

ST MICHAEL LANE, from 1875 Notre Dame to St James St Antoine ward

14 Laurent Onésime, joiner
16 Brazier Geo., baker and confr
20 Gill James, packing boxes

ST MONIQUE, from 43 St Antoine north to 58 Cathcart, St Antoine ward

7 Shaw Wm., agent
8 Beaudoin Nazaire, shoemaker
Ward James, carpenter
9 Byrne Mrs. Mary, wid Samuel
10 Labelle Jean Baptiste, tanner

Here Evans Court begins.

11 Maltby Mrs. Sarah
13 Campbell John, druggist
17 Doyle Patrick, storeman
19 Hudson John, saddler

Here Latour st. ends.

22 Davidson James, furrier
24 Searl Mrs. Jennie, midwife
26 Fetherston J. W., sen., bookkpr
28 Wood Wentworth T., manfr
30 Tabb David C., hardware

Here Lagauchetière st. intersects.

68 Butler E. M., clerk
Brunelle William, gardener

Here Dorchester st. intersects.

124 Latter James, groom
128 Montreal Thistle Curling club, George Douglass, manager

Here a lane begins.

Here Thistle Terrace begins.

Towers W. C., with Greene & Sons Co.
Scarff C. E., clerk
Barnhart William, com traveller
Guest Arthur, clerk
Ross Robert, clerk
Wilgress H. T., clerk
Bullick James S., leather mercht
Joseph George, com traveller
Magor Frank, of Magor Bros. & Co.
Hopkins Lewis, clerk
Wardwell W., clerk
Morehouse F. H., clerk
140½ McArthur John, M.D.
141 Carnegie James, with James Johnston & Co.
142 Tombyll Thos., furniture dealer
144 Garnham Mrs. Maggie, wid Wm.
Fisk Henry J., of Henry J. Fisk & Co.
Chapman W. B., leather mercht

ST NICHOLAS, from 379 Commissioners north to 28 St Sacrament, West ward

4 Allen James, produce broker, representing Plankinton & Armour, packers
Gilmour J. L., importer and manufacturers' agent
Robertson D., & Co., produce
10 Wade E. J., & Co., commission merchants
Ross Arthur, insurance broker
Smith A. W., & Co., importers
Mercer Nanthan, Ins agent
140 Macbean David, B. A., M. D., sanatarium and Turkish baths
McKay David R., ins broker
Milroy S. C., manufacturers' agent
Goodacre E. B., manufacturers' agent
Helliwell John B., manufacturers' agent

Here St. Paul st. intersects.

11 McAllen A. K. F., importers
14 Fish, Hyman & Co., importers
15 Macdonald J. B., shoe nail manufacturer
17 Meagher Bros. & Co., wine and spirit merchants
22 Russel H. & J., heavy hardware
23 Lovell John, & Son, printers and publishers
30 Trotter Wallace C., & Bro., warehousemen
33 Gordon L. A., & Co., fish mchts
Hart Théodore, & Sons, brokers
Isaacs L., & Co., Havana and seed leaf tobaccos
Borrowman & Co., com merchts
Shuttleworth Mrs. A., wid F., caretaker
35 Bucknall J.M., & Co., com mchts

ST PATRICK, from Wellington, south of the Canal, to St Andrew, St Ann ward

2 Franey John, saloonkeeper
8 Mason James, blacksmith
12 Mills James, engineer
14 Massé Jean Baptiste, joiner
16 Carrière Ed., laborer
18 Dawley James, com traveller
20 Murphy Mrs., wid
Prendergast Mrs., wid Thomas
22 Harold Thomas, laborer
Lindsay Charles, nailer
24 Devaney James, com traveller
Leahy J., trader
26 Small James, toolmaker
Keness Mrs., wid

32 Hart Jos., sawyer
Coote John, sawyer
34 Callaghan John, fitter
Meldrul David, storeman

Here St. Columban st. intersects.

37 Williams Mrs. E., wid Owen
39 Monahan Cornelius, laborer
Johnson Daniel, cane maker
40 McNeill Mrs. M. A., wid John
McDermott James, laborer
41 Ryan Michael, laborer
42 Ostrout Rodolphe, laborer
McMullin Dennis, laborer
43 McKillop James, carpenter
Ryan T., jun., trader
45 Ryan Timothy, laborer
45½ Murphy Mrs., wid John
47 Carreghan Mrs. C., wid T.
47½ Gordon Andrew, carter
49 Cashin Pat., packer
51 Brown Michael, laborer
51½ Musgrove John, carpenter
Mellon Charles, laborer
52 Dunn Christopher, laborer
53 Musgrove John B., carpenter
Stanford Wm., laborer
54 Murray Patrick, laborer
59 Slattery John, watchman
61 Baine Mrs. Eliza, wid Charles
Barry Maurice, laborer, r
63 Supple Daniel, carter, r
65 Murphy Mrs. E., wid Daniel
67 Downings Peter, carter

Here St. Etienne st. intersects.

75 McBrien Michael, laborer
79 Currie Patrick, laborer
81 Dalton James, laborer
Barret James, laborer
83 Thompson John, laborer
85 Bellware John H., laborer
87 Callaghan Pat., laborer
89 Macneil Archibald, laborer
91 Hayes Patrick, laborer
93 Sannatt James, customs clerk

Here Farm st. intersects.

Here Condé st. intersects.

102 Pillow, Hersey & Co., rolling mills

Here Montmorenci st. intersects.

Here Richmond st. intersects.

191 Canada Sugar Refining Co.
194 Vinneauvanhuzza H., nail mkr
196 Coogan Richard, hotelkeeper
197 Victoria Facing mills, N. R., Mudge, proprietor
Mudge N. R., founders' supplies
Ostell John, architect

Here Seigneurs st. intersects.

224 Shearer James, of Shearer & Brown
226 Brown J., of Shearer & Brown

Here Island st. intersects.

264 Plow Benjamin, foreman
266 Esp A., varnish maker
267 Morris A. W., manager
268 Keefe John, laborer
276 Cox William, ropemaker
278 McDermott John, engineer
280 Rennick Joseph, trader
280½ Holden John, laborer
282 McLear Charles, ropemaker
282½ McLear Hugh, machinist
283 Canada Cordage Factory and Plaster mills, John A. Converse, proprietor
286 Rafin Thomas, machinist
288 Macpherson Andrew, carpenter
288½ Ryan Pat., laborer, r
290 Lawnrach Corbitt, laborer
291 Mack James, laborer, r
Paquette Joseph, ropemaker, r
292 Feeney Thomas, ropemaker
292½ Blanchette F., carter
293 Miron François, ropemaker, r
Desormiers Ls., ropemaker, r
295 Conroy James, watchman, r
297 Durand Mrs. O., wid Jos.
299 Malloy Michael, ropemaker, r
Danaher Michael, ropemaker, r
301 Dandurand Mrs. H., wid J. B., r
Céré Pierre, carpenter, r
302 Moisan A., machinist
304 Monaghan James, blacksmith
308 Turner Mrs. S., wid James
Clancey Mrs., wid
310 Thomas James, engineer
314 Moore W., laborer
316 Knox James
Hennessy T., laborer, r
332 Donnell Charles, engineer
348 Giroux Paul, machinist
358 Naulty Miss Rosa
370 Lepage Adolphe, machinist
372 Taylor William, blacksmith
Burmanam John, milkman
376 Brown William, laborer
378 Canwall Thomas, laborer

ST PAUL, from Dalhousie sq west to 124 McGill, East, Centre and West wards

Canadian Pacific railway

Here Barrack st. ends.

32 Hope Coffee house
35 St Jerome restaurant, A. Fiset, prop
35½ Fiset Alphonse, prop St Jerome restaurant
Vincent Michel, blacksmith
38 Hardy Flavien H., tobacconist
Côte Pierre, salesman
39 Holden Richard, tobacconist
39½ Kearns W., prop Old Countryman's house
40 Savard Mrs. Josephine, wid J., confectionery
40½ Lever James, carpenter
Walsh Isaac, carpenter
41 Old Countryman's house, Wm. Kearns, prop
Kearns Wm. J., printer
Kearns Walter M., clerk
42 Letellier Charles, hotel runner
44 Archambeault Joseph, grocer
45 Courville Elzéar, carter
Courville Edouard, carter
46 Delorme Ed., fish merchant
47 Perron Hubert, poultry dealer
Lagassé Thomas, laborer
48 Labelle Alphonse, confectioner
49 Collette Moïse, shoemaker
Laberge Alfred, laborer
Leduc Auguste, laborer
51 Collette Prime, shoemaker
53 Depot hotel, A. Bourgeois, prop
Bourgeois Adolphe, prop Depot hotel
54 Anvers hotel, F. Hérouet, prop
Hérouet Florent, prop Anvers hotel
55 Dominion Pickle Co., Gareau & Patry
Gareau & Patry, Dominion Pickle Co.
56 Beaulieu Régis, trader
Beaulieu Régis, shoemaker
Durand Séraphin, shoemaker
Beaulieu Siméon, laborer
Beaulieu Souverain, trader
57 Charland Urgèle, carter
58 Morris James, dry goods
59 Durocher Joseph, trader
60 Champagne Mrs. A., wid Chas.
60½ Quevillon Mrs. R., wid Charles
61 Baignet Mrs. D., wid O., trader
Brunet Miss Cecile
63 Dusseault Pierre, cooper

Here Friponne st. ends.

66 Charland Nap., fruit dealer
67 Lescarbeau Wilbrod, eating hse
69 Dubord Noël, tobacconist
70 Audet Antoine, shoemaker
71 California hotel, C. Dumouchel, proprietor
71½ Dumouchel C., California hotel
Plamondon Joseph, barber
Lanouette Arthur, finisher
Houle Théodule, stevedore
73 Cardinal Louis, wood corder
73½ Rivet Louis S., grocer
74 Côté Joseph, baker
75 Ferland Léon, cabinetmaker
Rivet L. Siméon, grocer
76 Houlahan James, wood mercht
77 Pelletier & Son, proprietors Dominion hotel
Dominion hotel, Pelletier & Son, proprietors
Pelletier Hubert, of Pelletier & Son
Pelletier Existe, of Pelletier & Son
Bourdon Alex., trader
Laurent Joseph
Tétreau Arthur, shoemaker
Grégoire Napoléon, plumber
78 Meunier Mrs. V., wid F. X., dry goods
79 Houle Antoine, shoemaker
80 Meunier Henri, fruit dealer
81 Labelle J. Bte., laborer
Labelle Mrs. Rose, bdg hse
82 Hastwell John, plumber
84 McDunnough Bryan, dry goods
85 Rowan Peter, & Co., grocers
86 Fauteux Gilbert, fruit store
88 Connolly John J., & Co., dry goods
Connolly John J., of John J. Connolly & Co.
Connolly John F., of John J. Connolly & Co.
Bonsecours School of the Congregation of Notre Dame, sister St Helen, teacher
Bonsecours church, R C., rev. R. Rousseau, curé; Sifroid A. Valois, sacristan
Rousseau rev. R., curé Bonsecours church
Valois Sifroid, sexton

Here Victor st. ends, Bonsecours st and Bonsecours Market begin.

91 Molinari Antoine, hotel
91½ Tremblay Nap., eating house
95 Hotel de l'Isle, Frs. Gauthier, proprietor
Gauthier Frs., proprietor Hotel de l'Isle
95½ Guilmette Auguste, eating hse
Réner Mrs. L., wid A., eating hse
97 Brière Joseph, Navigators' hotel
Navigators' hotel, J. Brière, prop
Milot Moïse, carpenter
Lamarché Amédée, tanner
Maloney Patrick, watchman
Chenneville Léon, shoemaker
99 Robitaille T., & Co., grocers
99½ Gervais Jean Bte., eating house
101 Bourgeois Julien, eating house
Thomas Maxime, eating house
103 Maison Gadoua, I. E. Gadoua, proprietor

103 Gadoua Ignace E., prop Maison Gadoua
105 Gingras Louis, shoemaker
Gadoua Médéric, barkeeper
Gadoua Ceriac
Valiquette Nap., barber
Gadoua Mrs. Cecile, wid Julien
O'Neil Charles
115 Bruneau Joseph, eating house
117 Coupal G., Laprairie hotel
Laprairie hotel, G. Coupal, prop
Coupal Henri, barber
Tuzo Jas., photo-lithographer
Smith John, stevedore
Lamoureux J. Bte., yardman
Brousseau Narcisse, yardman
121 Marsoin F. X., & Co., grain and provision merchants
123 Robitaille A., & Co., grocers
127 Pointe aux Trembles Stage depot
129 Hotel du Nord et du Sud, F. Paquin, proprietor
Paquin Félix, proprietor Hotel du Nord et du Sud
Comtois François, shoemaker
Lamontagne Félix, tinsmith
Paquin Victor, barkeeper
Aymong Samuel, barber
Paquin Joseph, eating house
Gagnon Jos., cooper
Lemire Thomas, shoemaker
Riopel M., carriagemaker
129½ Laliberte Célestin, eatinghouse
133 Rowan Peter, & Co., grocers
Rowan Patrick, clerk
136 Bonsecours market, J. Perrigo, clerk
Royal Engineers armory
Royal Scots 5th Fusiliers armory
Prince of Wales armory
65th Batt. C. M. R. armory
Montreal Garrison Artillery
Montreal Troop Cavalry
Sixth Fusiliers armory
Labranche Lt.-Col. Napoleon, drill instructor
Woobridge Edward, caretaker Armory
Nolan C., caretaker armory
139 Gendron J. B., eating house
145 Hotel du Pays, L. Payette, prop
Payette L., prop Hotel du Pays
Pilots' boarding house, L. Payette, proprietor
147 Decelles Nap., tailor
Coursolle Napoleon, contractor
Contant Hormidas, contractor
Dubé Alfred, joiner
Desjardins Uldéric, printer
Dagenais Fabien, P. O. clerk
Deslongchamps Frank, customs clerk
Roy Joseph, law student
Mahen Aimé, yardman
147½ Charbonneau M., eating house
151 Morriseau Edmond, hotelkeeper
155 Renaud Alfred, hardware
Gariépy Hormisdas, of S. H. Gariépy & Co.
159 Gariépy S. H., & Co., grocers

Here St. Claude st. commences.

165 Bonenfant H., jun., hotelkeeper
167 Aubry Alphonse, tinsmith
171 Quebec hotel, J. Meunier & Co., proprietors
Meunier J., & Co., props Quebec hotel
Meunier Louis, of Jos. Meunier & Co.
173 Gagnon Charles, barber
179 Bytown hotel, Mrs. C. Lefebvre, proprietress
Lefebvre Mrs. C., proprietress Bytown hotel
179 Lefebvre Louis, bartender
Vomero François, musician
Punaro Vinzo, musician
Courtois Miss Marie, trader
Labrèche Miss D., seamstress
Duval Jean Louis, baker
Livernois Mrs. O., seamstress
Desrosiers Joseph, laborer
Bonenfant Jérôme, laborer
Martineau François, laborer
Charbonneau Maxime, laborer
Lussier Frs., plumber
Lefebvre Ovila, watchmaker
Boucher Frank, fruit dealer
185 Cusson Alexis, grocer
187 Daigle J. & P., provisions

Here Bonsecours Market ends.

191 Langlois & Cie., produce mchts
193 Rastoul F. X., hardware mcht
194 Elliott John, wholesale grocer
197 Watts James, hardware
201 Sigouin Elzéar, boots and harness
Bocage Urgèle, leather merchant
202 Beauchamp, Pigeon & Co., whol grocers
203 Tassé Ovide, leather merchant
204 Thompson John, grocer
205 Raymond Marius, saloon
208 Champagne Pierre, tinsmith
Sénécal Frederic, tobacconist
209 Kelly M. & M., clothiers
212 Tiffin Thomas, & Co., grocers
213 Larue Léon, jun., tobacconist

Here Jacques Cartier sq. intersects.

218 Wilson Thos., & Co., hardware
219 Wilson Alex. A., & Co., paints
220 Peltier Jean L., boots and shoes
221 Sigouin D., & Cie., harness
222 Kelly James, whol clothing
223 Mailloux & Barsalou, saddlery
227 Dubord A., & Co., tobacco mnfrs
Dubord Alexis, of A. Dubord & Co.
228 Richelieu and Ontario Navigation Co., J. N. Beaudry, sec-treasurer
Beaudry Julien N., sec-treasurer Richelieu and Ontario Navigation Co.
Labelle J. B., general manager Richelieu and Ontario Navigation Co.
Montreal and Quebec Steamboat office, Richelieu and Ontario Navigation Co.
Milloy Alexander, traffic manager Richelieu and Ontario Navigation Co.
Meyer C. W., accountant Richelieu and Ontario Nav. Co.
231 Vinet François, foreman
232 Larue François, dry goods
233 Couillard Auguste, hardware
238 Létang, Madore & Co., hardware
Madore David, of Letang, Madore & Co.
241 Fabre Gustave R., saddlery

Here St. Vincent st. commences.

242 Gaucher & Telmosse, grocers
250 Gareau Alphonse, saddler
252 Brazeau F. X., Indian goods
253 Piché, Tisdale & Co., hardware
256 Beauchemin & Valois, booksellers
Beauchemin L. J. O., of Beauchemin & Valois
Hudon & Orsali, grocers
257 McIntosh William, saddlery
259 Letourneux Jean T., oils, &c.
260 Delorme Siméon, leather
261 Letourneux Fils & Co., hardware
261 Letourneux Chas. H., of Letourneux Fils & Co.
Letourneux Chas., of Letourneux Fils & Co.
266 Holland R. H., & Co., fancy goods

Here Vaudreuil lane begins.

269 Prévost, Hébert & Prévost hardware
270 Lamalice Bros., importers fancy goods
271 Beaudry A. F. X., leather mcht
Claremont F. X., & Cie., agents
274 Quintal N., & Fils, whol grocers
275 Valois Jude, manufacturers' agt
Chevalier Louis, leather mcht
Chevalier M., shoe fittings
276 Martin P. P., & Co., dry goods
Martin P. P., of P. P. Martin & Co.
278 Senécal, Cadieux & Co., grocers
280 Davis Zelic, cigar manufr

Here St. Gabriel st. intersects.

286 Desmarteau & Co., grocers
287 Letourneux Jean, hardware
288 Jodoin Pierre, manufacts' agent
290 Leclaire F. & J., & Co., dry goods
Leclaire John
291 Walker George, stationery
292 Grenier Jacq., & Co., dry goods
294 Lapierre Z., boots and shoes
295 Turgeon Théophile, dry goods
297 Melançon Claude, importer
298 Vigeant & Co., hats, wool and furs
Vigeant T., jun., of T. Vigeant & Co.
Bessette, Lefort & Co., com merchants
301 Smith J. T., & Co., fancy goods

Here St. Jean Baptiste st. intersects.

304 Hudon, Hébert & Co., grocers
305 Phaneuf Ambroise, leather
309 Normandin & France, brushes
Bernard H., grocery broker
Mallette A. E., card agent
310 McArthur, Corneille & Co., oils, paints, &c.
311 Lalanne & Blanchet, boots, &c.
313 Meakins & Co., brush manufrs
314 Pennington Milton, gen mercht
315 Lenihan Jas., wine merchant
315½ Grothé Louis A., cigar manfr
317 Craig, Collette & Co., importers
318 Tiffin Bros., wholesale grocers
323 Bourgouin, Duchesneau & Co., importers
324 Masson D., & Co., whl grocers
326 Compagnie Générale Transatlantique, from New York to Hâvre, D. Masson & Co., agts
329 Lacaille C., & Co., whle grocers

Here St. Dizier lane intersects.

332 Thibaudeau Brothers & Co., wholesale dry goods
334 Racine A., & Co., dry goods
Roy Arthur, of Alphonse Racine & Co.
335 Canadian Rubber Co. of Montreal, Francis Scholes, manager; J. O Gravel, sec-treas
Gravel J. O., sec-treas Canadian Rubber Co., and manager Estate John Pratt
337 Heney & Lacroix, whol saddlers
Montreal Blanket Co., manufrs horse blankets, E. N. Heney, president
338 Mongenais, Boivin & Co., importers
339 Cassidy J. L., & Co., china, &c.

343 MacFarlane, Austin & Robertson, wholesale stationers
345 Buntin, Boyd & Co., wholesale stationers
Valleyfield Paper mills, Alex. Buntin, proprietor
347 Hodgson, Sumner & Co., dry goods
350 Galarneau P. M., & Co., wholesale dry goods
351 Kerry, Watson & Co., whl drugs
354 Gilmour J. Y., & Co,. dry goods and steamship agents
364 Trester M., fancy goods
366 Turcot A. J., & Co., millinery
368 Cushing & Co., fancy goods

Here St. Sulpice st. intersects.

373 Stirling, McCall & Co., dry gds
374 Canada Paper Co., Thos. Logan, president; John MacFarlane, managing director
Logan T., pres. Can. Paper Co.
MacFarlane John, managing director Canada Paper Co.
Young John, secretary-treasurer Canada Paper Co.
377 Fairbanks & Co., manufacturers of Fairbanks' standard scales, Ora P. Patten, manager
Patten Ora P., manager for Fairbanks & Co.
379 Darling W., & Co., hardware
380 Frind Paul, mnanufact's agent
382 Lyman Sons & Co., whol drugs
383 Mackenzie J.G.,& Co., dry goods
385 Gurney E. & C., & Co., stove manufrs
Massey Fred., agent Canada Screw Co.
388 Turgeon B. M. O., accountant
Estate John Pratt, J. O. Gravel, manager
Mathews G. H., broker
389 Crilly John, & Co., paper mnfrs
391 Peck, Benny & Co., hardware
Canal Iron, Nail and Spike works, Peck, Benny & Co.
392 Benny, Macpherson & Co., whol hardware
393 McArthur A., & Co., mnfrs
394 Poliwka Emil, & Co. gen mer
399 Frothingham & Workman, warehouse

Here Custom House sq. fronts on St. Paul st.

403 Jackson Bros., leather mchts
405 Frothingham & Workman, hardware
Côte St Paul Shovel factory
409 Watson C. S., managing director Montreal Rolling Mills Co., and vice-consul for Portugal
Montreal Rolling Mills Co.
Montreal Nail works
Montreal Horse Nail works
Montreal Tack works
Vice-Consulate of Portugal, Chs. S. Watson, vice-consul
412 Consulate of Switzerland, A. N. Aubin, consul
Aubin A. N., gas inspector and consul for Switzerland
Gas inspection office, A. N. Aubin, inspector
Weights and measures inspection office, J. O. Chalut, inspector
Chalut J. O., inspector weights and measures
Dorion G. T., asst inspector weights and measures
King Thomas D., asst inspector weights and measures
412 Urquhart James R., asst inspector weights and measures
Daoust J. A., asst inspector weights and measures
Dillon S., assistant inspector weights and measures
Desrivières F. L., asst inspector weights and measures
Inland Revenue office, Raphaël Bellemare, inspector
Bellemare Raphaël, inspector
Vincent J. L., collector Inland revenue
Dodd John, deputy collector Inland revenue
Macdonald D., accountant Inland revenue
Ste Marie L. C. A., excise officer Inland revenue
413 Coghlin B. J., hardware
White Star Steamship Co., B. J. Coghlin, agent
Pacific Mail Steamships Co., B. J. Coghlin, agent
414 Ostell & Co., fishing tackle
416 Cartwright J. B., & Co., wines
St George; Quetton& Co.,wines, J. B. Cartwright & Co., agents
417 Darling Adam, china, glass, &c.
418 Delorme S. O., leather merchant
420 Farrell William, wine merchant
422 Dougall Chas. H., & Bro., oils, lamp goods, &c.

Here Chagouamigon lane ends.

423 Lockhart James, & Co., dry gds, Ed. J. Coyle, agent
424 Brissette M. H., whol druggist
428 Rattray J., & Co., tobacconists
431 Kemp J. C., & Co., pat medicines
Kemp, Edy & Co., importers
432 Grose W., com merchant
436 Douglas Jas. H., gen merchant

Here St. François Xavier st. intersects.

439 Radway R. G., & Co., medicine manufacturers
Prentice W. A., manager
442 Crane & Baird, com merchants
444 Johnston John, manfrs' agent
445 Leslie A. C., & Co., mnfrs' agts
446 Hagar E., & Co.,china, glass,&c.
449 Butterfield & Spencer, shoe machinery

Here St. Eloi st. begins.

450 Duncan John, & Co., teas
452 Montreal Saw works, Charles M. Whitlaw, manager
Whitlaw C. M., manager Montreal Saw works
453 Bennet & Co., whol stationers
454 May S. H., & Co., paints, etc.
455 Cobban & Co., mouldings, etc.
457 Martin John, & Co., whle furs
Martin J., & Co., military goods
459 Mudge Ed W., mnfrs' agent
Samuel Thomas, importer
O'Flaherty John, importer
461 McAllen A. K. F., importer

Here St. Nicholas st. intersects.

463 Fish, Hyman & Co., cigar impts
464 Smith W. A., & Co.
466 Stroud W. D., merchant
467 Forman John, hardware
Goode John B., hardware agent
468 Glover & Brais, gents' furnishings
469 Roby J. M., & Co., leather
470 Savage Alfred, & Son, oils
Morin Louis E., jun., importer
Campbell J. F., & Co., wholesale manufacturers
470 The Montreal Suspender Co., D. S. R. Bremner, agent
471 Coristine Jas., & Co., furriers
Montreal Fur and Wool Hat works, Jas. Coristine & Co.
472 Bell, Simpson & Co., provisions
479 Dominion Leather Board Co., John J. Wilson, president; W. B. Gifford, secretary
Gifford W. B., sec Dominion Leather Board Co.
Nelles J. W., & Bro., mnfrs agents
480 Haswell H., & Co., wholesale druggists
481 Brayley J. W., drugs
Macdonald de B., & Co., mchts
482 Rolland & Bro., varnishes, etc.
483 Seybold, Son & Co., hardware
488 Sternberg & Co., furs
Sternberg, Lightstone & Co., hats and caps
490 Francis W. & B., hardware

Here Evans Court begins.

491 Levin B., & Co.. hats, caps, &c.
Page G. S., of B. Levin & Co.
492 Henderson Robt., & Co., mnfrs
Dominion Wadding Co., Robt. Henderson & Co., agents
493 Kortosk & Co., fur importers
494 Lamontagne Hector, leather
495 Silverman, Boulter & Co., hatters

Here St. Peter st. intersects.

500 Snowdon C. C., & Co., hardware
501 Chapman W. B., & Co., hides and leather
503 Moseley E. F., & Co., leather
505 Keroack A., leather
Tylee Chas. D., warehouse
506 Vineberg M., hats and caps
507 Maclean, Shaw & Co., hatters
508 Meilleur A. L., leather mcht
Amos Eugene, leather mcht
509 Levy, Mills & Co., manufact's
511 Leslie Jas., fur trimmings
Schwersenski D., fancy furs
512 Pentland S., mnfrs' agent
514 Evans Samuel R., hardware
Parker & Evans, International Boiler Compound Co.
Bresler A., wholesale furrier
516 Fyfe James, scale manfr
517 Greene & Sons Co., furriers
526 Tooke Bros., shirts and collars
529 Albion hotel laundry
530 Delorme Ovide, leather
535 Taylor John,& Co., hats,furs,&c.
538 McBurney J. & D., produce
544 Western house, Jos. Monette, proprietor
Monette Jos., proprietor Western house
Pearson George, tailor
Bishop George, hatter
Garde John, hatter
Alsberg Charles, hatter
Beaverage H. R., merchant
Pool John, com traveller
Mortimer H., com traveller

ST PETER, from 23 Common north to 672 Craig, West ward

2 Allan H. & A., agents Allan Line of steamships
Allan Line of Royal Mail Steamships, H. & A. Allan, agents
Smith Robert A., of H. & A. Allan

Here Youville st. begins.

4 McCready Jas., & Co., boots and shoes
5 Brice Alf. J., produce exporter
Nivin Wm., produce exporter
8 Hodgson Bros., com merchants
9 McShane James, jun., M.P.P., cattle shipper
11 Gagnon A. E., & Co., flour mchts
Larin F., manager Estate hon. L. Renaud
12 Lord, Munn & Co., com merchts
13 Canal Flour mills and elevators, J. McDougall & Son, props
McDougall J., & Son, flour mills
14 Edwardsburg Starch Co., Walter Shanly, president; Wm. T. Benson, M.P., vice-president; M. Thomson, sec.-treasurer
Thomson M., sec.-treas. Edwardsburg Starch Co.
15 Sims L. D., & Co., paper boxes
17 Irving & Sutherland, importers
18 North Shore Cartage office
Grand Trunk Railway Cartage office, The Shedden Co., limited, agents
19 Cheesman James
20 Paxton John, coal oil, &c.
21 McCready R., boots and shoes
25 Tellier, Rothwell & Co., laundry blues
26 The Dominion Transport Co., limited, C.P.R. cartage agts, Wm. B. Smith, manager
28 Root Wm. A., agent Washburn & Moen Manufacturing Co.
Washburn & Moen Manufg Co.
29 Sims A. H., & Co., shirts, &c
30 Laing Murdoch, & Sons, produce
32 Chisholm Alex., com merchant
34 Shaw Thomas, com merchant
35 Semple J. H., wholesale grocer
36 Pinkerton & Turner, boots and shoes

Here Foundling st. intersects.

St Ann's market

Here Commissioners st. intersects.

37 Chaput L., Fils & Co., importers
39 Tansey Owen, saloon
45 Lamontagne H., leather mcht
48 Snowdon C. C., & Co., hardware

Here St. Paul st. intersects.

55 Silverman, Boulter & Co., furriers
56 Dominion Stamping works, T. Davidson & Co., proprietors
57 Morton Chs., & Co., importers
59 Nelson H. A., & Son, fancy goods

Here Lemoine st. begins.

65 Ross, Hall & Co., whsle grocers
Mount Royal Milling and Manufacturing Co., Robert Reford, president; T. B. Hall, sec.-treas.; Ross, Hall & Co., agents
Hall T. B., sec.-treas. Mount Royal Milling and Manf'g Co
66 Tees, Costigan & Wilson, grocers
69 Dominion Salvage & Wrecking Co., F. R. Batterbury, president; H. Herriman, vice-president and manager; John W. Cumming, sec.-treas
70 Bell T. D., mcht. & manfrs' agt
Farnham Sugar Refining Co.
72 Northey D. R., & Co., leather
74 Osborne John, Son & Co., mchts
75 Kirk, Lockerby & Co, grocers
76 Force A., warehouseman
78 Cotton John F.

Here St. Sacrament st. ends.

82 Kinloch, Lindsay & Co., grocers
83 Franson Peter, master cooper
Stanton W. P., & Co., carpenters
84 Law, Young & Co., gen mchts
Taylor J. A., com merchant
86 Benning & Barsalou, auctioneers
89 Crathern & Caverhill, hardware
Caverhill, Learmont & Co., shelf hardware
90 Hua, Richardson & Co., leather
91 Pillow, Hersey & Co., cut nails
93 Carsley & Co., whle dry goods
94 Gnaedinger L., Son & Co., wholesale furriers

Here Recollet st. begins.

95 Sexton D., plumber & steam fit'r
99 Lenoir Chas., & Frères, manufrs
102 Erly Luke J., hatter & furrier
103 Humphrey John, restaurant

Here Notre Dame intersects.

105 Murphy John, & Co., dry goods
112 Babcock & Son, printers
Swain H., cigar manufacturer
Dowler Jos. general agent
114 Richards Merchant Tailoring Co.
120 South Eastern Railway and Montreal and Boston Air line

Here St. James st. intersects.

122 Ryan Edward, caretaker Merchants bank
Irons Henry, messenger
123 Cosgrave Brewing and Malting Co.
Mackie Geo. H., agent
127 Turner Wm. R., plumber
129 O'Mealey James, fruit dealer

Here Fortification lane intersects.

130 Adams Francis, engraver
131 O'Sullivan Michael, fruit dealer
134 Hendery Robert, silversmith
135 Farquharson Wm., mercht tailor
137 Ross Henry, watchmaker
138 Montreal Brass works, Robert Mitchell & Co., proprietors
139 Henderson J. T., bookseller
Henderson's Lending library, J. T Henderson, proprietor
141 Martin W. G., photographer
Martin Merritt, photographer
Martin George

ST PHILIP, from 491 Dorchester north to 1088 St Catherine, near St Urbain, St Lawrence ward

1 Lapham Bros., carpenters
Lapham H. A., of Lapham Bros
Lapham W. J., of Lapham Bros
10 McCulloch Mrs. C., wid Hugh
11 Johnson Felix, printer
13 Banks William, waiter
14 Gunnuth G. G., laborer
Dunbar Wm., laborer
Beaudin Ludger, marblecutter
15½ Cantwell M., gardener
Felkin John, steamfitter
16 Gray George
17 O'Callaghan John, printer, r
Holmes C. J., baker, r
17½ Furlong John, coachman, r
Lackey Mrs. Julia, wid Pat., r
18 Harper James, butcher
19 Morell Alexander, printer
19½ Howard John, driver
23 Deslauriers J. Bte., butcher
24 Turcot Isidore, sen., horseshoer
Turcot I., jun., veterinary surgeon
25 McQuaid John, gardener
26 Price Samuel, cattle dealer
27 Keller Frank, fur dresser
28 Meldrum Wm., egg merchant
28½ Lanning Alfred, weaver
29 Keller Frank, fur dyer
30 Feilders George R., foreman
30½ Cleafe Wm., steamfitter
32 Maloney John, grocer

Here Vallée st. begins.

36 Beaufoy Arthur, grocer
37 Shannon N. W., clerk
Shannon Mrs. M., wid John
37½ Patton W. C., jun., bookfinisher
39 Tait Thos., com traveller
39½ Carrignan J. A., wood dealer
40 Foran John, shoemaker, r
41 McIntosh Thos., of John McIntosh & Son
41½ Bishop Thomas, storeman
42 McCarthy Pat., shoemaker
43 Flannigan John, plumber
43½ McConnifi John, clerk G.T.R.
44 Sullivan Mrs., wid
45 Despatie N., roofer
65 Donovan Mrs M., wid James
67 Madden R. Pat., clerk
69 Trottier François, pilot
Gaudreau H., medical student
71 Bussière Alex., bookbinder
73 Francon Wm., clerk
73½ Laffey Mrs., wid Patrick
75 Parent Pascal, packer
75½ Vanier Jos., of Ed. Vanier & Bros.
Pagé Miss Vitaline, bdg hse
79 Vanier Frères, grocers

ST PIERRE LANE, off 331 Mignonne, between Panet and Visitation, St Mary ward

9 Dépatie J. Bte.
Veauselle Joseph, laborer
10 Miron Narcisse, mason
11 Ethier J. Bte., laborer
Plante Jean, laborer r
13 Guérin Antoine
15 Coulombe Antoine, shoemaker
Charretier Joseph, laborer, r
17 Thibeault George, shoemaker
Landry Wilfrid, shoemaker, r
Fugère Ernest, laborer, r
18 Normand Cyrille, trunkmaker
Massie Cyrille, confectioner, r
20 Desautels Joseph, laborer
Robillard Joseph, shoemaker
21 Guilmette Olivier, laborer
23 Boivin Damase, shoemaker
24 Laurier Félix, trader
25 Chartier Joseph, laborer
26 Marois L., shoemaker
27 Maher Mrs O., wid Louis
29 Coté Frédéric, shoemaker
Larivée Paul, laborer, r
31 Morrissette Albert, sculptor
32 St Jean France, carter
35 Chartier Alexis, carter

ST RADEGONDE, from 743 Craig north to 645 Lagauchetiere, St Antoine ward

Young Men's Christian association, D. A. Budge, general secretary
2 Victoria Drug hall, J. Lewis, proprietor
4 Green rev. Jas., dist. secretary
Montreal Aux. Bible Society
Montreal Auxiliary Religious Tract society, Canada Sunday School union

4 Montreal Auxiliary Bible Society, E Stacey, general agent
Bible House and Tract Society depository and Canada Sunday School union, E. Stacey, general agent
Stacey E., gen agt Bible house
8 Chaput Philippe, tobacconist
12 Murchison A. C., clerk
14 Thomas Mrs. Mary, wid S., fruit dealer
16 Levy Isaac, merchant tailor
20 Smith James W., ice dealer
22 Bayard Ferdinand, butcher
24 Emmans T. A., manager Eclipse Wringer Co.
28 Wilson Chs., boots and shoes
38 Graham George, grocer
42 Campbell C., florist
43 Victoria Marble works, C. Mariotti, proprietor
46 Pringle T., shirt and collar mnfr
48 Foley J. Leslie, M.D.
50 Richmond Mrs. Martha, wid T.

Here Latour st. begins and Jurors st. ends.

52 Fisher & Co., knitting machines
54 Missell W., & Co., importers
Missell Wm., of W. Missell & Co.
56 Victoria Theatre
Society for the Prevention of cruelty to Women & Children
58 Street W., stationery and music
60 Cochrane Sam. C., fruit dealer
Detlefs Bros., confectioners
St Bartholomew's Reformed Episcopal church, right rev. Bishop B. B. Ussher, D.D., rector
Mitchell Joseph, sexton

ST ROCH LANE, off 68 Dufresne, St Mary ward

1 Godère Joseph, laborer
3 Vinielise Nicholas, laborer
5 Archambault Geo., carpenter
Gagnon David, storeman
6 St Aubin Joseph, carter
7 Desjardins Mrs. M. S., wid Oct.
9 Stuart Geo., hatter
11 Gauvreau Alphonse, carter
12 Chambers John, waiter
15 Martineau Joseph, laborer
17 Mathieu J. Bte., laborer
19 Lebrun Antoine, laborer
Mathieu Mrs. A., wid, r
20 Kyle Wm. John, laborer

ST ROSE, from 80 Papineau road west to 113 Visitation, St Mary ward

1 Désautels Frs. H., joiner
3 Hinton William, shoemaker
8 Victoria Straw works, Ravenhill & Molson
Victoria Wool Hat Co.
10 Perier Raymond, weaver
12 Foster George, engineer
14 Etchells William, laborer
16 Kennedy John, carter
18 Beaulieu Médéric, laborer
19 Harrison John, watchman
Carty Patrick, laborer
21 Murphy Matthew, trader
23 Dechantal Mrs., wid Henri
Nantel Dieudonné, clerk
24 Moisan Joseph
Moisan Zacharie, merchant

Here Champlain st. intersects.

27 Jetté Maxime, laborer, r
33 Charbonneau A., laborer
Charbonneau T., laborer
35 Forget Ovide, cabinetmaker
37 Mathieu Jos., shoemaker

Here Widows lane begins.

39 Gervais J. O., baker
41 Moynihan J., confectioner, r
Messier Charles shoemaker, r
43 Huneault Joseph, bricklayer
Beaupré Damase, laborer, r
Simard Michel, joiner, r
Prévost —, cigar maker
45 Rivet Damase, carter
47 Séguin Joseph, laborer
Cadieux Mrs., wid
49 Guérin Louis, jeweller
Séguin Charles, laborer
Galipeau Joseph, sen., laborer
Galipeau Joseph, jun.

Here Maisonneuve st. intersects.

54 Lahaise Louis, shoemaker
Bayard F. X., grocer
60 Lahaise Joseph, shoemaker
DeMontigny Mrs. C. wid Ed.
Emond Cléophas, stonecutter
61 Bienvenu J., baker
Fontaine Joseph, laborer
63 Lévesque Jos., shoemaker
65 Trudel Joseph, shoemaker

Here St. Alphonse st. intersects.

111 Desrosiers Louis, laborer
113 Lamoureux T., bricklayer
115 Garnit Cyrille, foreman
117 Mercil Elie, carter
119 Corbeil Cyrille, laborer
121 Belisle Napoléon, laborer
Viau Magloire, shoemaker
Hébert Mrs Marguerite, wid J.
123 Desjardins Félix, grocer

ST SACRAMENT, from 52 St Francois Xavier west to 115 St Peter, West ward

1 Robinson J. Theo., printer and publisher
Graham Wm. J., local manager Montreal office Great North Western Telegraph Co.
Montreal Telegraph Co., Andrew Allan, president; D. R. Ross, secretary & treasurer
Ross D. R., secretary-treasurer Montreal Telegraph Co.
6 Ryan Thos., guardian
7 Hamilton Geo. W., stock broker
9 Burnett & Co., stock brokers
Dunlop Graham C.
10 Lindsay Robert, stock broker
Patton George C., broker
Lindsay Percival K., broker
Montreal Open Stock exchange, Jos. G. Barthe, president; Louis A. P. Barthe, secretary
Foulds John, leather merchant and importer
11 Stock Exchange, formerly Mermerchants Exchange
Bethune & Bethune, advocates
Campbell Archibald, general manager Consolidated bank (in liquidation)
Côté Honoré, accountant
Estate Wm. Workman and A. M. Delisle, N. M. Delisle and Joel C. Baker, joint managers
Fenwick W. I., stock broker
Lake Superior Native Copper Co. (limited), W. W. Stuart, managing director
11 Quebec and Lake Superior Mining association, W. W. Stuart president; Henry McKay, sec.-treas.
Low John, stockbroker
McCulloch Bros., commission merchants and stock brokers
Montreal Stock exchange, H. S. McDougall, sec.-treasurer; John Low, assistant sec.-treasurer
Nivin W. B., stock broker
Ramsay Robert A., advocate and commissioner for taking affidavits
Simpson Geo. W., stock broker
Watt David A. P., broker
Strathy Bros., stock brokers
Ahearn R., caretaker
12 Phœnix Fire Insurance Co. of London, Gillespie, Moffatt & Co., general agts for Canada; R. W. Tyre, manager
Gillespie, Moffatt & Co., wholesale grocers and general merchants and agents for Phœnix Fire Insurance Co., of London, Eng.
Tyre Robt W., manager Phœnix Fire Ins. Co. of London, Eng.
13 Maritime Ins. Co. of Liverpool, (limited), Robt. Simms & Co., agents
Simms Robt., & Co., com merchts gen agts Guardian Fire & Life Assurance Co., and Maritime Ins. Co. (limited), Liverpool
Guardian Fire & Life Assurance Co., R. Simms & Co. and G. Denholm, general agents
Denholm George, commission merchant, general agent Guardian Fire and Life Assurance Co.

Here St. Eloi st. ends.

16 Joseph J. H.
Joseph Henry
Joseph Horace
17 G. T. R. Customs office, S. Whittaker, agent
Burns Andrew, assistant general freight agent G.T.R.
General Freight office G. T. R., A. Burns, asst gen freight agt
Esdaile R., broker
Whittaker Samuel, customs agt G.T.R.
Wilson & Green, phosphate and general agents
19 Albion Coal mines, Henry Dobell & Co., agents
Dobell Henry, & Co., importers and general merchants, dealers in pot and pearl ashes
23 Reford Robt., & Co., importers and agents for the Donaldson Line of steamships, Temperley Steamship line, Great Western Steamship line and Thompson Line of steamships
24 Dixon Sons & Co., ship brokers and general merchants
27 Lewis W. F., & Co., wine mchts
28 Gordon J. Alex., & Co., general agents
Nova Scotia Sugar Refinery (limited) of Halifax, N.S., J. Alex. Gordon & Co., agents

Here St. Nicholas st. intersects.

30 Cameron D., city weigher gauger and measurer

30 Charlebois A., & Co., grocery brokers, com merchants and agts for Gooderham & Worts, Toronto
Morin & Co., agents for the Prescott distillery,
Morin L. E., sen., of Morin & Co., inspector of fish and oils
DeLaet & Co., importers
32 Higginson Albert G., glues and druggists' sundries
33 Lomer G., jun., buckthorn fencing, railway supplies, &c.
Doherty Thomas, & Co., tea importers
Prévost Hector, & Co., European wine and spirit agencies
Sancer Joseph Guillaume, accountant
Prévost Armand, merchant

Here St. John st. commences.

38 Leeming Thomas, & Co., commission merchants, and agents
39 Corn Exchange, Wm. J. Patterson, secretary; Geo. Hadrill, assistant secretary
Patterson William J., secretary, Corn Exchange
Dominion Board of Trade, W. J. Patterson, secretary; Geo. Hadrill, deputy secretary
Montreal Board of Trade, W. J. Patterson, secretary; Geo. Hadrill, assistant secretary
Hadrill Geo., jun., assistant secretary Corn exchange association and Board of Trade
Turnbull Thomas T., & Co., railway supplies and general hardware
Thompson A. D., & Co., grain and freight brokers
Kay George, of the late firm of Hall, Kay & Co., metal merchant and manufacturers' agent
Fairbairn John
Fairbairn Wm. J., broker
Howland W. P., & Co., flour and grain commission merchants
Douglas J. M., & Co., general merchants
Chisholm Charles J., general importing agent
Chicago, Milwaukee & St Paul Railway, for all points in Manitoba, British Columbia and Western States of America, C. J. Chisholm, agent
Northern and North Western Railways of Canada, and Collingwood line of steamers, for all points in Manitoba, C. J. Chisholm, agent
Walters Charles H., merchant
Hampson Robert, marine insurance broker
St Lawrence Sugar Refining Co. (limited), Theo. Labatt, sec.-treas.
Noad James S., importer and agent
42 Isaacson J. H., & Co., notaries, and commissioners for receiving affidavits for Quebec, Ontario, New Brunswick and Manitoba
44 Hope John, & Co., gen merchts

Here St. Alexis st. begins.

50 Green & Houston, importers
51 Kirk, Lockerby & Co., grocers
53 Osborn John, Son & Co., merchts

ST SOPHIE, from 745 Craig north, St Antoine ward

2 Roehr Frank, Hamburg house
6 Cochrane Joseph S., stocking weaver
10 Noble James, trader
12 Dupuis M. E., taxidermist
22 Parker George, painter
Johnson Mrs. E., wid John, charwoman, r
24 Smith Samuel, laborer
Dubé Raphaël, shoemaker, r

ST SULPICE, from 295 Commissioners to Notre Dame, Centre ward

1 Lafrenière & St Onge, flour and grain merchants

Here Capital st. begins.

11 Old Countryman's inn, Mrs. E. Deans, proprietress

Here St. Paul st. intersects.

18 Stirling, McCall & Co., importers dry goods
21 Kerry, Watson & Co., wholesale druggists
28 Darling Wm., & Co., iron merchants

Here Le Royer st. intersects.

32 Jamieson Brodie, varnishes, paints and colors
Jamieson John & Co., varnish manufacturers
Wulff John F., of Wulff & Co., Royal Danish consul and Royal Swedish and Norwegian vice-consul
Consulate of Denmark, J. F. Wulff, consul
Consulate of Sweden and Norway, J. F. Wulff, vice-consul
Wulff & Co., importers
39 Phillips Thos., jun., hardware
42 Œuvre and Fabrique of the parish of Notre Dame of Montreal
Fabrique office of the French church, S. Rivard, trustee
Mondou S., secretary Fabrique

Here De Bresoles st. ends.

53 Watson & Pelton, manufacturers' agents
Canada Cutlery Co. (limited)
55 Abbott & Hodgson, Metropolitan Rolling mills
57 Fisher Samuel, engineers', steam fitters' and plumbers' supplies
59 Mackenzie Richard, civil engineer, hardware and railway supplies
61 German Consulate, W. C. Munderloh, consul
Munderloh William C., of Munderloh & Co., Imperial German consul
Munderloh & Co., importers & agents White Cross Steamship Line
65 O'Keane John, & Co., house and sign painters
67 O'Keane John, of John O'Keane & Co.
Beaudry, Lesage & Lesage, notaries
Lesage Ludger Ed., insurance agent
Jodoin Alexandre, advocate
Battle George, tailor

ST THERESE, from 20 St Vincent west to 22 St Gabriel, East ward

1 Lagneau Louis, & Co., hotel keepers
Lusignan Miss Amelia
2 Senécal Eusèbe, & Fils, bookbinding and manufacturers
5 Abel Joseph, foreman
Brosseau P., foreman
Ouellette Antoine, laborer
Gaouette Louis, fireman
Levey Ernest G., advocate
9 Perreault Adolphe, bookbinder
Plante Prospère, laborer
St George Antoine, laborer
Chapleau Arsène, laborer
Cadieux Jean, foreman
Pageste Emile, laborer

Here Vaudreuil street intersects.

13 Morier Mrs. Catherine, wid N.
17 Lamarche J. N., bookbinder
15 Langlands Jas., coffee and spice mills
24 Duperousel E., proprietor Canada hotel
35 Journal d'Hygiene Populaire organe de la Société d'hygiene Dr. S. Lachapelle and Dr. J. T. Desroches, editors; Wm. F. Daniel, printer
Daniel William F., book and job printer and bookbinder

ST THOMAS, from Ottawa north to 320 William, west of McCord St Ann ward

11 Brennan W., saw mills
28 Jamieson Robert C., & Co., British American Varnish works
31 Savage & Son, oil factory

ST URBAIN, from 551 Craig north to 583 Sherbrooke, St Lawrence ward

2 O'Brien C., painter
Ponton Bros., sewing machines
Ponton F. X., of Ponton Bros.
Ponton Sam, of Ponton Bros.
4 Couper H. S., foreman
Couper Mrs. E., fruit dealer
7 De Chantal Mrs. A., wid L.
Coutellier Mrs. Sarah, wid Emile
8 Labrosse O., joiner
9 Desrochers Adolphe, collector
11½ Lalande Alexis
12 Swinburne George, vet surgeon
13 Poirier Bros., joiners
16½ Close Mrs., wid James
18 Lengheren Thomas, bar tender
19 Marlow Mrs. M., wid M.
Marlow John, driver
19½ Barrette Joseph, machinist
20 Kaufman O.
Goldberg Jacob, suspender mnfr
21 Laramée Joseph, wire worker
21½ Turpin Bazile, joiner
Jean Wm., watchmaker
Moisan Mrs. J., wid Pierre
Girard Arthur
Lemieux Ferdinand, barber
22 Mullin Daniel J., horseshoer
23 Thériault Victor, undertaker
Thériault Laurent, undertaker
24 Fitzgerald E. R., printer
26 Hoolahan W., brassfinisher
28 L'Hoist Mrs. J., music teacher
Darby Henry, letter carrier
30 Lagacé Joseph L., carpenter
Lagacé Abraham, carpenter
Noble Robert, storeman

31 Power Martin, Temperance hse
Moreau Miss Thérèse
32 Fontaine J. F., painter
Lacaille Ludger, joiner
33 Boucher Z., laborer
Matthews Mrs. G., wid A.

Here Beauchamp av. begins.

33½ Beauchamp Edouard
34 Ridley James, bdg hse
Brown Mrs., wid John
35 Turgeon Mrs. A., wid Alfred
Anderson John, engineer
Turgeon Alfred, clerk
36 Béland H., bookkeeper
37 Rivard Laurent E., stationer
38 Thériault V., messenger
Thériault Miss V., tailoress
40 Rolette Jean Charles
42 Bissette Thomas, clerk
44 Papillon Ferd., hotelkeeper
Papillon F., cigarmaker
45 Bussière Maxime, bookkeeper
47 Fogarty Patrick
48 Richer Napoléon, painter

Here Vitré st. intersects.

Scanlan John, grocer
Callahan & Co., grocers
50 Frey Mrs J. B., teacher
Cornu Mrs., wid Jean
Churchill George, chemist
McDowall Robert, builder
51 Costigan W. H., condtr C.P.R.
52 Tyrrell James, clerk
53 Kelly Miss Catherine
54 Graham Alvin M., cabinetmkr
56 Pitman Thos. H., brassfinisher
Burk Thomas B., contractor
57 Usherwood Joseph, painter
Usherwood J. T., decorator
58 Checketts George, fitter, r
Kiernan Wm. J., packer, r
59 Lambert N, wood and coal
60 Trudel John, driver
Gosselin X., lamplighter
61 Usherwood Joseph, painter
62 Piché Eugène, com traveller
64 Jacques Joseph, finisher
66 Cunningham Thos., trader
66½ Eberson M., buttonhole maker, r
Lebrun A. machinist
Ouellet J. Bte., guardian
Samson Mrs. A., wid J. Bte., r
Tessier Joseph, tailor, r
67 Canada Cigar Box factory
68 St Denis E., of L. Chaput, Fils & Cie.

Here Isaac alley begins.

70 Kiniry David, warehouseman
71 Kerwyn Mrs., wid Edward
72 Cunningham T., storeman
Cunningham Charles, clerk
73 Wilson & Recroft, ginger ale
Wilson Chas., of Wilson & Recroft
Recroft W. H., of Wilson & Recroft
74 Wright Mrs., wid M.

Here Lagauchetière st. intersects.

75 Lamarche S., blacksmith
75½ Côté Henri, joiner
77 Rivet Jos., blacksmith
78 Refuge de la Passion, rev. sister Vincent, superioress
79 Bélanger Mrs. M., wid Pierre
80 Sloane Mrs. E., wid E.
81 Costigan J. J., clerk
McCaffrey Joseph, printer
82 Ste Marie Ovide, agent
84 Hearle J. G., soap manufacturer
85 Griffin James P., confectioner
Griffin J., confectioner
85 Griffin R. F., insurance agent
87 Leprohon Jean Antoine
92 Hearle J. G., soap mnfr.
93 University Lying-in hospital, Mrs. J. Smillie, matron
Smillie Mrs. J., matron Lying-in hospital
Adams Mrs F., secretary of Lying-in hospital
Brown A. A., M.D., professor obstetrics
94 Brown Jas., of J. Brown & Son
96 Helbronner Jules, editor
100 Laramée D., & Co., coal mchts
Laramée D., of D. Laramée & Co.
Laramée Ovide, of D. Laramée & Co
101 Allan R., ginger ale manuft
103 Rodger John, blacksmith
Rodger Wm., clerk
104 Hearle S. N.
105 Bergeron Alcibiade, cook
Bonnin Mrs., wid Olivier
106 Rogers George
107 University Dispensary for Diseases of Women and Children, Mrs. Dr. Hayes, superintendent
107½ Biffin Geo., laborer
Biffin Wm., cabinetmaker
Biffin Chs., brass moulder
108 Lespérance H., bookkeeper
109 Fogarty Mrs. M., wid J.
Labelle Pierre, currier
110 Horn W. E., clerk
111 Smith Mrs., dressmaker
112 McQueen Miss Christina
113 Sheehan Mrs. C., wid Thomas
Sheehan Thomas, driver
Lewis R. H., painter
114 Laurie David, cabinetmaker
115 Smillie John engineer
116 Lefrançois Alphonse, baker
Hudon Joseph
117 Beauvais A., notary
118 McGregor Mrs. C., wid John
119 Saucier Mrs., wid Godfroy
Saucier Alfred, clerk
Bougie Miss Marie, dressmaker
Grenier Edmond
120 St François d'Assise church, R.C., rev. Father Lory, S.J., director

Here Dorchester st. intersects.

123 Letellier Jos., restaurant
124 Leclair Louis
126 Bohmy Henry, gardener
127 Lecours Chas., shoemaker
Lord Gustave, barber
Legault Miss Alph., tailoress
128 Martineau Gédéon, joiner
129 McCarthy F., driver
130 Thérien Joseph T., foreman
Labranche Damase, painter
131 Rivet Médéric, driver
132 Rohser F. X., mirror manfr
133 Hughes Mrs., wid Patrick
134 Lord Mrs. Henri, dressmaker
135 Dooner George, messenger
136 Deslauriers Moïse, laborer
137 Tergood J. G., laborer
Russell Mrs., wid John
138 Pelletier Joseph, laborer
139 McCaw W., fitter
Hyland John, bricklayer
139½ Crough Mrs. M., wid Thos.
140 Smardon William H., of John Smardon & Co.
Smardon John, & Co., soap and candle manufacturers
Burns Michael, clerk
141 Pinsonneault Mrs. S., wid Wm.
142 Sparling Wm., fireman
143 Simpson John, iron moulder
145 Nelson Robert, clerk
145 Couch Mrs. Mary, wid Thomas
146 Lapointe Mrs. S., wid A.
146½ Howard Peter, steamfitter
147 Burns Mrs., wid George
149 Allan William, engineer
151 Lauder Wm., cabinetmaker
151 Gartland Peter, laborer
151½ Riley Mrs. M., wid Chas.
151½ Vick Wm., laborer
152 St Jean Miss Odile, dressmkr
Bélair Miss Louise, dressmkr
152½ Reid Wm., baker
155 Robertson Wm., storeman
156 McCormick Robt., laborer
157 Adams Edward, storeman
158 Best John, pattern maker
159 Staton E. D., contractor
160 Normandeau I., carriagemaker
Roby Joseph
161 Beauchamp Mrs., wid Gilbert
Hickey Mrs., wid Patrick
162 Drake B., wood turner
163 Kilner Alfred Martin, clerk
164 McDermott Mrs. E., wid B.
165 Saur Geo., packer
166 O'Donohue Mrs. M., wid R.
167 Poullot Jos., sculptor
169 Duncan Ralph, brassfinisher
170 Martineau S., butcher
171 Patterson John, shoemaker
172 Hancock B., G.T.R.
Power Richard
174 Robertson Mrs. M., wid D.,
Bédard Benjamin, butcher
175 Bateman Mrs. Mary, wid S.
175½ Forbes John, clerk
176 Comte Damase, agent
177 Coté Arthur, tinsmith
Gorut Jean Bte., gardener
Prévost A., conductor C.P.R.
177½ Lessard François, shoemaker
178 Bertrand Louis, clerk
179 Guest James, bag maker
Lefebvre Miss V.
Corbeil Mrs. A., wid Stanislas
Duchene Miss E.
181 Finn Thomas, brassfinisher
Finn Mrs. M., wid P.
Dillon Pat., packer
183 Mochon Albert, contractor
185 Lapien Paul, bookkeeper
187 McLaughlin W., com traveller
Davidson Thomas, clerk
190 Comte L. J. A.
Comte L. A. A. Joseph, clerk
Dominique A., coal merchant
192 St Denis Pierre

Here St. Catherine st. intersects.

193 Labelle Mrs., wid George, saloon
194 Giroux F., shoemaker
196 Laurendeau Miss Louise
197 Baird Michael, laborer
198 Tessier Mrs. J., wid J. B.
Larose Mrs., wid Louis
199 Welcome Mrs., wid Roch
200 Carrière Miss C.
Ellis Mrs. C., wid J.
201 Monet L. Auguste, clerk
202 Jolivet Jos., shoemaker
Gingras O., laborer
203 Thibault Pierre, joiner
204 Thibault Cléophas, shoemaker
206 Powell Wm. B., cashier
207 Brunet Edmond, laborer
Bourque Joseph, machinist
208 Duggan Joseph R., bookkeeper
209 Ray Charles, laborer
Tellin U., dyer
211 Laplaine Joseph, laborer
Staibeyne Alexandre, laborer
213 Picard Jos., joiner
215 Lapointe Mrs. Rose, wid Grégoire
Deschamps Mrs. P., wid J. Bte.
216 Hammond R., of Hammond & Philpott

217 Dussault Isaac, joiner
218 Bartlett James P., manager
219 Guillette Treffle, joiner
220 Johnson W., P. O. clerk
223 Cowan Wm., laborer
224 Hammond H., clerk
225 Hardy F. X., laborer
Slade Joseph, sailor
226 Hammond Albert, clerk

Here Mignonne st. ends.

229 Laurent G., painter
Lapierre Alfred H., architect
229½ O'Brien M. J., sculptor
229¾ Boivin L. I., merchant
231 Wight M. M., foreman
Patterson A. E. C., com traveller
232 Tétreault W. H., professor
Lightstone M., of Sternberg & Lightstone
233 Switzer John A.
234 Wall Thos., sen., engineer dept G.T.R.
Wall Thomas, jun., clerk
Wall J. S., clerk
235 McWilliam Wm., clerk
237 Stevenson J. W., bookkeeper
Neal T. M., bookkeeper
238 Henderson J. T., carpenter
240 Mackenzie Joseph
Mackenzie Joseph, jun., clerk
241 Elder Adam, fireman

Here Josephine lane begins.

245 Woodman J. C., box maker
245½ Chinic J., trader
247 DeJersey John, polisher
247½ Vallée Jos. A., mail conductor
249 Spencer John, trader
251 Lebeau Miss Rose
Welfard Charles
253 Desruisseau Louis, driver
Fisher Edmond C., clerk
Fletcher H. P., G.T.R.
253½ Lamontagne J. U., mcht tailor
255 Mitchell Angus, machinist
Armstrong Thomas, clerk
257 Fogarty Pat., stationer
Fogarty Joseph, clerk
257¼ Gahan John, coachman
257½ Welsh M., laborer
Evans Loton, jeweller
257¾ Flynn Dennis
259 Donelly Henry, plumber
Donelly James, com traveller
261 Pratt John, policeman

Here Ontario st. intersects.

263 Bulger Miss, young ladies' school
265 Macdonald J. B., leather, &c.
267 McIndoe A. C., cashier
269 Gravel J. O., sec-treas Rubber Co.
271 Chambers rev A. B., LL.B., pastor Sherbrooke st Methodist church
273 Boyd T. W., gunmaker
Boyd T. W., jun.
Picken J. B., of J. B. Picken & Co.
275 McDonald W., M.D.
276 St John school, rev. A. French, B.A., head master
277 Holland H. M., with Cantlie, Ewan & Co.
St John the Evangelist church, Church of England, rev. E. Wood, M.A., rector
278 Wood rev. Edmund, M.A., rector Church of St John the Evangelist
279 Spiers Mrs. E., wid James
Spiers J. J., clerk
280 Summerhayes R. E. J., of Summerhayes & Walford
281 Bolt Alfred, jeweller
283 Yapp Thos., bookkeeper
284 Meldrum J., of Meldrum Bros.
285 Watson Miss Annie
286 Rogers Henry G., bookkeeper
287 Vézina Edouard, contractor
287½ O'Beirne J. E., com traveller
288 Bourgouin Louis, contractor
289 Gorman Mrs., wid James
Gorman James, plumber
Virtue Thos. H., gas inspector
289½ Tyndale M., manufacturer
Tyndale M., jun., clerk
290 Deblois O., of Deblois & Charpentier
291 Vipond Mrs J. L., wid John
292 Robinson Richard, clerk
293 James John, bookkeeper
294 Branley John
295 Wilson John, printer

Here Evans st. intersects.

296 Adams R. Wm., engraver
298 McWilliam Mrs. M., wid T.
300 Tyndale Wm. H., com traveller
302 Bourret H. A., P.O. clerk
304 Potter N., accountant
306 Stenhouse Walter, salesman
307 Miller J. D., bookkeeper
308 Hill F. Y.
309 Andrews Mrs. Jane, wid John
310 Mitchell Joseph, accountant
311 Chambers E. T., head master British Canadian school
312 Kirk J. W., engraver
314 Clare Wm., bookkeeper
315 Fisher John, stationer
316 Blundell Wm. C., com traveller
317 Vipond J. J., bookkeeper
317½ Codd Geo., clerk G.T.R.
318 Davison John D., bookkeeper
319 Cameron Arch., Merchants bank
320 Chartier Julien, perfumer
321 Smith G. F. C., sec. Liverpool, London and Globe Ins. Co.
Ardley Geo., gardener
Snell Edward, coachman
322 Smaill William
323 Burrows Chas., coachman
323½ Scott John, coachman
Pearson Wm., coachman
324 Ward S. H., of Ward & Davidson
325 Featherstonhaugh C., bookkpr
326 Hickok Chs., clerk
328 Hondlow Miss Agnes
330 D'Olier Robt Wm., accountant
340 McDonald D. A.

Here Sherbrooke st. intersects.

440 Hartt G. F., coal merchant
441 Hagar Charles
442 Cleveland Arthur J.
447 Weatherby Mrs.
Hanson C. B., insurance agent
Huston T. C., North Caledonian Insurance Co.
449 McTavish John, crockery
Holt Mrs.
Holt Chas., advocate
Cowie—, broker
Cowie A., med student
Roberts G. A., insurance agent
Edgerton W. B., clerk C.P.R.
450 Babcock M., of R. Millard & Co.
451 Duclos Hiram, sen., bdg hse
456 Cramp Thos., of D. Torrance & Co.
461 Claxton T. J., of T. J. Claxton & Co.
466 Simms R., of R. Simms & Co.
Simms F. H., of R. Simms & Co
467 Bazin Jas. Alf., surgeon dentist

Here Bagg st. intersects.

476 St Martin's church, Church of England, rev. J. S. Stone, B.D.
478 Popham E., insurance broker
480 Boyd Thomas, financier
484 Beullac R., church ornaments
Skeele E A., of Skeele & Co.
488 Roe Thos. P., merchant
490 Davidson Henry, bookkeeper
Davidson Mrs., wid James
492 Spence J. C., glass stainer
494 Van Bueren rev. F. Lammerts
496 Douglas Mrs. Helen, wid J.
498 Ward Mrs. George
500 Corks Philip
502 Thomson Alex., warehouseman
504 Bagg Mrs. M. A. M., wid Abner
506 Miller W. S., bookkeeper
510 Cartwright J. B., of J. B. Cartwright & Co.
512 Harper John, druggist
514 Gowdey Alex., of Shaw & Gowdey
516 Graham Robert
Graham W., telegraph operator
Graham J., telegraph operator

Here Guilbault st. ends.

518 Teulon Henry, bank teller
520 Gyde Chas., com traveller
522 Desrivières T. McGill
524 Bermingham John, com travlir
526 Cushing Mrs. E., wid Fred.
528 Guimond J. G., agt Hotel Dieu

Here Pine av. commences.

Hotel Dieu, sister St Louis, superioress
541 Poupart Alphonse, wood dealer
571 McRae F. A., trader
573 Wright W., clerk
615 DeRostaing Alfred, P.O. clerk
617 Geen William, foreman
619 Hood Wm., stationer
621 Thompson John, clerk
623 Hood John, bookkeeper

ST VINCENT, from 254 St Paul north to 1576 Notre Dame, East ward

1 Fabre Gustave R., hardware
2 Piché, Tisdale & Co., hardware
14 La Compagnie de Papier Rolland
Rolland J. B., & Fils, booksellers
Le Journal de l'Instruction Publique, J. B. Rolland & Fils, editors

Here St. Amable st. ends.

15 DesRivières R., B.C.L., advocate
Cherrier Côme Seraphin, Q.C., advocate
16 Proulx L. A. W., agent
Lecours A., notary
Messier D., advocate
Valiquette Emmanuel, notary
Mathieu Adolphe, advocate
Houle Alphonse, advocate
Lamirand Alex., advocate
17 Ste Marie Mrs. M. L., wid Eusèbe
Beaudoin Eusèbe, foreman
Moquin Jos., tailor
Brisson Arthur, tailor
Legault Jean Baptiste, clerk
Viger Henri, clerk
McHenry Moïse, clerk
Brisson Miss Ovina
Couillard Elzéar, laborer, r
20 Illustrated Journal of Agriculture, monthly, Eusèbe Senécal & Fils, publishers
La Thémis, Eusèbe Senécal & Fils, publishers
Senécal E., & Fils, publishers, book and job printers, blank-book manufacturers and bookbinders

20 Semaine Religieuse, Eusèbe Senécal & Fils, publishers

Here St. Thérèse st. begins.

21 Gravel Joseph F., agent
Denis Urgèle A., advocate
23 Civalier A. C., & Co., grocers
24 Ghidone & Lagneau, restaurant
Lagneau Louis, of Ghidone & Lagneau
Ghidone Mrs. V., of Ghidone & Lagneau
25 D'Amour J. G., advocate
27 Carmel A., printer
31 Durand Pierre M., advocate
31½ Plante Pierre, shoemaker
Plante Elie, agent
33 Bélanger D., laborer
Lafontaine Louis, trader
Archambault Jos., laborer
Lee Frank, laborer
St Amand Charles, bailiff
34 Laplante J. Bte., & Co., props Montreal Printing house
Montreal Printing house, J. B. Laplante & Co., proprietors
36 Corbell L. L., advocate
Drolet Gustave A., advocate
Rivard Sevère, advocate
Levy Joseph, B.C.L., notary
Estate Jos. Levy, Joseph Levy, manager
Larose Mathias, joiner, r
38 Globensky & Poirier, advocates
41 Richelieu hotel, I. B. Durocher, proprietor
Labelle C. O., com traveller
Rogers Alfred, wood merchant
Shallow T. E., bookkeeper
St Arnaud W. H., manager
Brown Geo.
Lavallée A. J.
Gagnon H., clerk
Rhéaume A., clerk
Larue F., merchant tailor
Belair A. P., clerk
Lafortune C., clerk
Cardinal L. N., merchant tailor
Binette J., billiard room
Durocher Jos., chief bartender
Colsen —, reporter
Bonneville A.
Maurice P., barber
Caisse A. G., operator
Bulack Nelson, barkeeper
Singleton Harry, barkeeper
Lambert Frank B.
42 Chartrand Joseph, notary
Lacoste J. Chas., advocate
Bourgouin Nazaire H., advocate
Desjardins Roch, bailiff
44 Vanasse F., M. P., advocate
Fréchette Edmond P., notary
Champagne & St Julien, advcts
Sarrasin & Jeannotte, advocates
Renaud Arthur, bailiff
Renaud Albert H., clerk
Huot Arthur, tinsmith
45 Durocher I. B., proprietor Richelieu hotel
St Arnaud U. H., manager Richelieu hotel
Tassé Jos., M.P., director La Minerve
46 Augé & Lafortune, advocates
48 Ricketts Frederick, proprietor St Vincent hotel
St James Building Society, Ed. Beauvais, sec-treas.
St Vincent hotel, Frederick Ricketts, proprietor
51 Désève Adolphe, bailiff
Longpré & David, advocates
Lanihan J. E., photographer
52 Beaudry Narcisse, of N. Beaudry & Bro.

ST. WINNING. See Winning.

STANLEY, off Colborne av, St Mary ward

Not built upon.

STANLEY, from 59 Osborne north to above Sherbrooke, St Antoine ward

4 Jacques Mrs. G. E., wid George
6 MacDougall R. W., of Gault Bros. & Co.
8 McIndoe F.C.A., of McIndoe & Vaughan
10 Vaughan F. S., of McIndoe & Vaughan
12 Paterson Andrew, of Paterson, Kissock & Co.
13 Colonial Church and School Society Model school, Miss E. M. Thornber, principal
15 St George's Church Sunday school
Tompkins Joseph, caretaker St George's church
16 Gilmour Alex. Y., of J. Y. Gilmour & Co.
18 Gray John, agent
20 Miller Wm., merchant
22 O'Hara J. W., custom house
24 Ellis O. W., manufrs' agent
26 Allan J., carpenter and builder
Taylor James, merchant, r

Here Dorchester st. intersects.

34 McManus Miss M. A., manager
Meyer L. H. E., clerk G.T.R.
Chandler C. H., agent
98 Payne Joseph, accountant
Payne F.G., of Picken & Payne
100 Ferguson Jas., mail coductor
101 Wilson Daniel, of Wilson & Son
Stanley Street Presbyterian church, rev. James McCaul, B.A., minister
102 Galbraith John, tailor
103 Macphie Dugald, manager
104 Morrison M., manufacturers' agt
Morrison Alex., clerk
105 Roe Alfred E.
106 Millar G. M., special agent Ætna Life Ins. Co.
Millar Mrs. G. M. and Miss Pitt, ladies' school
Pitt Miss T. A., of Mrs. G. M. Miller & Miss Pitt
107 Sumner George, of Hodgson, Sumner & Co.
108 Williams Miss Julia
Ormerod J. H., clerk G.T.R.
109 Fraser D. Torrance
110 Steele Mrs. A., wid G.
Adams Geo. W., bookkeeper
111 Simpson R. C., secretary-treasurer D. C. T. A.
112 Ahern Mrs. A.
113 Mulier Frederick, M.D.

Here St. Catherine st. intersects.

139½ Paton W., of Laird Paton & Son
141 Leeming Mrs. G., wid John
141½ Paton J., of Laird Paton & Son
143 Greene N. Ogden
Lyman Miss Hannah S.

Here Burnside place ends.

222 Stewart D.
224 Marshall J., tobacconist
Rattray J. M., of J. Rattray & Co.
226 Robinson J. O., solicitor
228 Lockerby Wm. W., of Kirk, Lockerby & Co.
230 Rogers John, chemist
232 Reed Wm. H., supt. Pullman Palace Car Co.

Here Sherbrooke st. intersects.

285 Watt David A. P., merchant
300 Nield G. M., manufrs' agent

SUZANNE, from 98 Notre Dame north to Ontario, St Mary ward

43 Limoges O., & Co., lime works
Limoges Olivier, of O. Limoges & Co
45 Béchand Aimé, laborer
47 Lamoureux Mrs. P., wid U.
Lamoureux Jos., bookkeeper
Lamoureux Thomas, laborer
49 Sénécal Toussaint, storeman
Denis Jos., tailor
51 Pelland Mrs. P., wid C.
53 Pound J. S., com traveller
55 Pepin Honoré, joiner
57 Gervais T., bricklayer
59 Prévost Jovide, joiner
61 Mayrand A., carter
63 Lamoureux Remi, laborer
Faber L., fruit dealer
65 Bachand Antoine, laborer
67 St George Eugène, carter
69 Longtin Mrs. C., wid Ant.
Sanguinet A., bread driver
71 Mailloux Pierre, carter
73 McConnell Edward, laborer
75 Levellé Chas., blacksmith
Provost Magloire, clerk
77 Payette Charles, carter

Here St. Catherine st. intersects.

88 Demers Denis, shoemaker
90 Lespérance Amable, butcher
Tavernier Nicolas, engineer

SYDENHAM. See Maisonneuve

SYDENHAM LANE, from 44 Maisonneuve west to 7 St Alphonse, St Mary ward

3 Lescarbeau Mrs. M., wid N.
St Jean Mrs., seamstress
5 Roch André, box maker
Cadotte Miss Marie, dressmkr, r
7 Pellegrini Charles, shoemaker

TAR LANE off 129 Nazareth, St Ann ward

133 Johnson Geo., foundryman, r
Webb Mrs. J., wid, r
Logan James, laborer, r

THIRD, from Shaw west to Papineau road, St Mary ward

Not built upon.

THEATRE LANE, off 158 Vitre, St Lawrence ward

1 Morris Wm. J., laborer
3 Beets Wm
5 Power John, shoemaker
7 Chadwick Geo., laborer
21 Brault Pierre, joiner
23 Lefebvre Wilbrod, butcher

THISTLE TERRACE, west from 128 St Monique street, St Antoine ward.

1 Crossley T. E., bookkeeper
2 Smith F. B., dry goods store
3 Packard Edward, shoe store
4 Louson John
Louson J. Herbert

5 Osborn Fred., bookkeeper
6 Nutter John, at Fairbanks'
7 Scott Aex., of Hall & Scott
8 McLeod James, G.T.R
9 Buchanan J., com trave'ler

TUPPER, formerly Quiblier, from 48 St Matthew west to 50 Fort, St Antoine ward

12 Fourdrinier Mrs. J. S., wid F.E
13 Jamieson B.
14 Scott Walter P., fresco painter
15 Kilner Charles T.
16 Henderson William, of Kinloch, Lidsday & Co
17 Levin C. H., of B. Levin & Co.
18 Reed Bernard, druggist
22 Ford W.H.,draughtsman G.T.R.
24 McDunnough W. H., assistant city auditor
26 Miller W., stationer
27 Graffty Wm., bookkeeper
29 Edwards R. E., contractor
31 Haince G. H., manager
33 Sanctuary J. W., com traveller

Here St. Mark st. intersects.

35 Abbott Harry,B.C.L.,of Abbott, Tait & Abbotts
37 Parson S. K., of Hudson Bay Co.
39 Bloss O P., U. S. treas dept
Whyte James K., of McEntyre, French & Co.
42 Marler Geo., broker
43 Carter C. B., B.C.L., of Kerr & Carter
Goff Mrs. M. F.
45 Hutchison J. B., accountant
46 Love T. H., manager Montreal Steam Laundry Co.
47 Shaw David, of MacLean, Shaw & Co.
49 Hyde George, accountant
50 Cumming W. T., com traveller
52 Bennet W., of Bennet & Co.
54 Edwards D. C., clerk
56 Smyth C. C., engineer
57 Henderson J. H., bookkeeper
58 Hill Allan
65 Alexander John, confectioner
67 Tremaine Arthur, clerk

Here Fort st. intersects.

UNION AVENUE, from 667 Dorchester north to 756 Sherbrooke St Antoine ward

5 Rodgers Miss M., dressmaker
6 Montreal Veterinary college, D. McEachran, F.R.C.V.S.,prin'l
Horse infirmary, D. McEachran, F. R. C.V.S., veterinary surg'n
McEachran D., F.R.C.V.S., Montreal Veterinary college
7 Macleod Mrs. Donald R.
10 Peters John, bookkeeper
10½ Tracy A. A., clerk
12 Klug Geo., baker
Castle Wm. T., of Castle & Son
12½ Gethings Chas. L., advocate
14 Murdoch H. W., machinist
16 Birks R. M.
18 Joseph Horace, of H. Joseph & Co.
20 Swif Miss A.
22 Bannister J.F., at Ames, Holden & Co.'s
24 Waldren Chas., painter
Waldren Mrs. C., music teacher
26 Tibbs H. S.
28 Davie J. G.
29 Joyce Alf., confectioner
30 Sims Mrs. M., wid J. G.
32 Parsons S., furniture
34 Gough E. H., bank clerk

Here Cathcart st. intersects.

Davidson W. B., florist
DeFonteny G., & Co., laces, &c.
DeFonteny G., of G. DeFonteny & Co.
Jones & Henry, upholsterers
Hill Mrs., wid B., library
Robertson John, grocer
Medico-Chirurgical Society's rooms
Jackson L. H., chemist
Dyer W. A., & Co., druggists

Here St. Catherine st. intersects.

37 Hingston Wm. H., M.D.
42 Bond Right Reverend William Bennett, LL.D., Lord Bishop of Montreal
45 Macculium Duncan C., M.D.
47 Howard R P., M.D., L.R C.P.E.
49 Ross Geo., M.D.
53 Brayley J. W., wholesale drug't
Brayley H. B., clerk
Brayley R.E., com traveller
55 Reid Robert, marblecutter
57 Bouthillier Mrs., wid Tancrède
Bouthillier C F, advocate
Bouthillier Henri
61 Roddick Thomas G., M D.
Molson W. A., M.D.
78 Leclaire Alphonse, of F. & J. Leclaire & Co.
81 Galarneau P. M., of P. M. Galarneau & Co.
Galarneau Leo., of P. M. Galarneau & Co.
Galarneau Auguste, clerk
82 Henderson John

Here Burnside Place begins.

83 Esdaile Robert M., broker
Esdaile Mrs. N., wid Robert
Esdaile Alex. M., coal merchant
84 Ogilvie Miss Fannie

Here Burnside place ends.

85 Harvey Mrs. Mary, wid H. N.
Leslie James, clerk
Perrault C. O., vice-consul of France
Gilmour Thomas, clerk

Here Berthelet st. ends.

86 Schwob Moses, of Schwob Bros'
87 Brown T. V. R., manager
88 Wanless John, M.D.
89 Privett Mrs. E., wid H. T.
90 Rielle Joseph, engineer
91 Currie William, of W. & F. P. Currie & Co.
92 Darling William, jun., of Wm. Darling & Co.
93 Tait Robert, of Caldwell & Tait
94 Anderson Richard
95 Claggett Chas., com merchant
96 Anderson Miss Septima
97 McGibbon R. D.
98 Kenna T., clerk
100 Munderloh Henry, clerk
102 Ibbotson Mrs. Jane, wid H. J.
Ibbotson H. C., bank clerk
104 Belasco Mrs. Walter
105 Penhallow D. P., prof. McGill
Hunt T. Sterry, M. A., F. R. S., L. L. D.
106 McNeice Wm. J., of Douglass & McNeice
107 Warren H. B., of H. B. Warren & Co.
109 Gardner William, M.D.
110 Burch Frank, wine merchant
112 Blackwood Miss
Stein Mrs. A. B.
113 Tyre Robert W., ins manager
114 Seath Robt., of Robert Seath & Sons
Seath Wm., of R. Seath & Son
116 Wait Mrs. Emma, wid James
118 Barnes rev. W. S., Unitarian

UNIVERSITY, from 677 Dorchester north to the City limits, St Antoine ward

8 Free E. M., steward St Jas. Club
10 Fairie Mrs. Annie F., wid J.
14 McLean Mrs. A., wid John
McLean Mrs. E. V., dressmaker
McLean J. C., dental student
Kuring A., assist sec. Y.M.C.A.
Green Miss M., feather cleaner
15 Strong Samual, Home hospital
16 Leach ven. Arch. W. T., D.C.L., LL.D.
18 Walker Kenneth, clerk
Walker S. M., clerk
Robb C., mechanical & mining engineer
19 Gymnasium and Academy of Physical education, F.S Barnjum, proprietor
20 Melote Miss Louisa, bdg hse
Brennan Mrs Margaret
Pangman Mrs. Georgina
Sexton Mrs. Letitia, wid J. P.
21 Brown R. G., dry goods
22 Ostell John, lumber merchant
Ostell William, clerk
23 Hunter Mrs. I., wid Geo.
Macfarlane J. N.
24 Rees D. J., of D. J. Rees & Co.
26 Ross P. S., accountant
Ross J. G., accountant
Ross W. G., accountant
28 Moss G. W., of Moss & Rushton
30 McDiarmid E., bookkeeper
Brissette N., druggist
Saul R., secretary Abattoir Co

Here Cathcart st. intersects.

32 Natural Hist. Society's museum
Plymouth Brethren church, W. C. Baynes, preacher
33 Willison Bros., grocers
34 Bucknall J. M., com merchant
35 Parisian laundry, D. Papin, proprietor
Papin D., pro. Parisian laundry
36 Chadwick S., asst. supt. Canadian Express Co.
37 Mayers Joseph, painter
39 Grace Jos., painter
41 Cerini Jean, cabinet maker
Cerini Mrs. J., fruits & confect.
43 Kearney Wm., restaurant
45 City and District Telegraph Co.
Canada Mutual Telegraph Co., branch office
Great North Western Telegraph Co., branch office
47 Polito & Corbin, painters
Polito T., of Polito & Corbin

Here St Catherine st. intersects.

54 Queen's hall
55 Ringwood Mrs H., bdg hse
Scroggie W. H., dry goods
Christ Church Cathedral
56 Callahan F., printer
57 Douglass Wm., boots & shoes
58 Couture G., professor of music
60 Routh J. H., Lancashire Ins Co.
62 Brown David, contractor
Brown Thos., clerk

62 Cameron Hugh, jun., of Morton, Phillips & Buimer
64 Gill Miss Jane E., dressmaker
66 King William
King C. W., clerk
King H. M., clerk
Calcutt John V., thread
67 Norton rev. J. G., M.A., rector of Montreal
68 Auld Edward, clerk
Smith Geo. D., lithographic artist
69 Lindsay Robert, broker
70 Fraser Donald, manufactrs' agt
Fraser N. J., clerk G.T.R.
71 Empson rev. Canon, M.A.
74 Dodd Peter, paints
75 Synod hall, rev Canon Empson, M.A., clerical secretary; Jos. Gunnery, janitor
Synod of the Diocese of Montreal, Church of England, rev. Canon Empson, M.A., clerical secretary; Alex. Johnson, LL.D., lay secretary
76 Corse Norton B.

Here Burnside place intersects.

80 Porteous T., of Porteous & Co.
82 Eaves Alfred, jeweller
84 Wilson John, machinist
85 Parkins Frank F., asst. sec. Accident Insurance Co.
86 Kennedy Miss Ellen
87 Fleming D. H., com traveller
88 Francis W., of W. & B Francis
Francis B., of W. & B. Francis
89 Adams James R., fancy goods
90 Baird A. C., clerk
Baird Chs. J., merchant
91 Ames Mrs. C. P., wid J. M.
92 Haig Robert D., produce
93 Adams Albert A., bookkeeper
94 Meyer C. W., accountant Rich. & Ont. Nav. Co
Schmidt Mrs. S. B., wid Dr.
Schmidt Henry, at Gault Bros.
Schmidt Jos., at W. A. Ogilvie & Co.'s
Schmidt Ed., at F. & J. Leclaire & Co.'s
Schmidt Aug., med student.
95 Fairbanks Rufus, broker
96 Howard Henry D., M.D.
97 Currie F. P., of W. & F. P. Currie & Co.
98 Vipond G., of Vipond, McBride & Co.
99 Torrance William F., merchant
100 Edgar Frank, dry goods
101 Taylor H., of J. Taylor & Bro.
Ross R., of Beal, Ross & Co.
Henderson W. C., leather
102 Pruyn John, ass.-supt C.P.R.
Wily Col. Thomas
103 Adams W. R., grocer
104 Cusack Mrs. C., wid Chas.
Cusack Henry, clerk
Cusack Fred., clerk
105 Silverman S., of Silverman, Boulter & Co.
106 Foster Stephen K., salesman
108 Birks Henry, of H. Birks & Co.
111 Yuile Wm., of W. & D. Yuile
112 McShane James, jun., M.P.P., cattle shipper
113 Kennedy John, civil engineer
116 Church home, in connection with the Church of England, Miss E. S. Dunning, matron
Dunning Miss E. S., matron

Here Sherbrooke st. intersects.

151 Tiffin Mrs. B., wid Joseph
Tiffin Henry F.
153 Perrault L., of L. Perrault & Co.
155 Moss John, of S., H. & J. Moss
157 Scholes Frs., manager Canadian Rubber Co.
159 Hood T. D.
169 Bethune Strachan, Q.C., of Bethune & Bethune
Bethune M. B., of Bethune & Bethune
Bethune S. H., clerk
Hallowell Wm.
170 Molson John Thomas, brewer
181 Philip Henry
182 Coristine Thos., of James Coristine & Co.
185 Jamieson Robert C., of R. C. Jamieson & Co.
189 Cleghorn James P., of J. G. Mackenzie & Co.
198 Coristine J., of J. Coristine & Co.
200 Dawson Benj., jun., of John Hope & Co.
201 Holland Mrs. G. A.
Dawson T. J., of T. J. Dawson & Co.
Holland Fred W., prof music
Holland Charles, agent
209 Cassils C., of Cochrane, Cassils & Co.
227 Cushing Thomas, of Montreal Brewing Co.
228 Douglas rev. Geo.
Wesleyan Theological college, rev. Geo. Douglas, principal
229 Denne David, Western Ins. Co.
231 McDonald John, accountant
233 Robertson Geo. R., sen., insurance broker
Robertson Geo. R. jun., insurance broker
235 Becket R. A., manager
237 Sutherland James, Herald office
Medical Faculty University of McGill College
238 Barry George, leather mercht
239 Bremner D. S. R., merchant
240 Campbell Archibald, banker
241 Carpenter Mrs. M., wid P.
243 Laurie David H., dry goods.
244 Baird John, com merchant
245 Malcom Alexander
246 Stephenson Russell, Trust and Loan Co.
247 Wilson Frank, produce
249 Muir E., druggist
Muir A. E., with Mackay Bros.
Muir J. G., clerk C.P.R.
253 Jamieson Brodie, varnishes, paints, &c.
255 Craig W. W., cattle shipper
256 Harrington B. J., B.A., Ph. D., professor McGill
257 Mitchell James, of James Mitchell & Son
Mitchell Clarence, clerk

Here Walbrae place begins.

258 Dawson S. E., of Dawson Bros.
Dawson C. F., of Dawson Bros.
259 Smyth Henry L., agent
261 Birks Richard, chemist
262 Adams William
Adams W. C., com traveller
264 Vennor Mrs. H. A., wid Edward
Fraser Mrs., wid capt. Geo. S.
265 Drummond A. T., of Drummond Bros. & Co
266 Burland John B., railway supplies
267 Wilson Mrs. Ida W., wid Wm.
Outram Joseph, clerk
268 Kerr W. H., Q.C., D.C.L., of Kerr & Carter
269 Ascher H., cigar manufacturer
270 Jack Mrs. Gertrude, wid James
271 McDougall John

Here Prince Arthur st. ends.

278 McCready Robt., boots and shoes
281 Ross M. Lee, Royal Electric Co.
283 Bell Thomas
284 Smith Charles E.
Hagerman Chs., accountant
285 Campbell Robert
287 Burland George B., British American Bank Note Co.
Burland Jeffrey H., British American Bank Note Co.
295 Lewis John, surveyor of customs
297 Wilson J. R., merchant
299 Snowdon Cornelius C., of C. C. Snowdon & Co.

UPPER SANGUINET, from south of 25 Roy to Town of St Jean Baptiste, St Louis ward

510 Gosselin P., carriagemaker
512 Gosselin Alphonse, assistant city clerk

Here Roy st. intersects.

541 Kopel Chas., engraver
543 Laverty Mrs. M., wid Jos.
545 Walness Miss Laura
547 Rhind Mrs. J., wid William
550 Pelletier Louis
552 Chamberland Nap., conductor
554 Lacasse M. L. J., jun., bookkeeper
555 Brault Alph., upholsterer
556 Carrière Louis, bookbinder
557 Carrière Jos., bricklayer
558 Lapierre Ed., policeman
559 Gratton Eusèbe, storeman
560 Hudon Ed., com traveller
561 Lauzon Jean, policeman
564 Leclere Eusèbe, trader
567 Allan John H., pattern maker
568 Murphy Thomas, beer bottler
569 Desrivières F. X., carriagemk'r
570 Robertson John, laborer
571 Gauthier Cyrille, laborer
572 Robertson John, jun., gardener
573 Larin J. Bte., safemaker
591 Williams Geo., trader
Pelletier Jos., storeman
607 Eggett Chas., tel operator
609 St Louis Joseph, clerk
611 Côté Mrs. D., wid Paul
613 Beaudoin Moïse, shoemaker
615 Chartrand Jean Bte., tiler
617 Lamoureux Louis, carter
619 Daudelin Casimir, foreman
621 Marenger Hyacinthe, laborer
Guilbault Mrs. S., wid Frs.

UPPER ST CHARLES BORROMEE, off 436 St Lawrence

Lulham Geo.
Gagnon Stanislas
Archambault Joseh, teacher
Taylor R. G., of Taylor & Co.

UPPER ST ELIZABETH. See Laval av

UPPER ST URBAIN, now continuation of St Urbain

VALLEE, from 34 St Philip west to 211 St George, St Lawrence ward

2 Maloney John, grocer
3 Poudrette Edouard
4 Pulger Michael, driver
5 Thompson John, wireworker
6 Gooley Miss Annie

7 Lloyd John, nightwatchman
7½ Dixon George, storeman
8 Reilly Thomas, foreman
8½ Ryan Mrs. A., wid Michael, r
Lebas Walter E., storeman, r
9 Alexander Mrs.
11 Grace Miss Mary
12 Quigley Frank
13 Hale Alfred, storeman
13½ Brazeau Frank, storeman
14 Martin Geo., steamfitter
15 Craib John, carpenter
Kerfut Thomas, clerk
15½ Hallinan John, shoemaker
16 Shaughnessy Mrs. H., wid M.
16½ Lecavalier Alph., clerk, r
Day James, laborer, r
17 Egan Miss Catherine
18 Routhier Bénoni, tailor
19 Wall Daniel, engineer
20 Darragh Michael, carter
21 Baird John, plumber
22 McCabe Patrick, clerk
23 Benson P. W., clerk
23½ McCarthy Wm., tailor
24 McCaffrey Wm., plumber
25 McGarr Michael, carter
26 Norton John, carter
27 Berry John, engineer
28 Gauvreau Mrs. Zoé, wid J.
29 Desrosiers Mrs. D. C., wid Bte.
30 Virolle Pierre, picture dealer
31 Cutler Mrs., wid George
34 Dunning Mrs. B., wid James
35 Jones Pat., cabinetmaker
36 Smith Alfred T., warehouseman
37 Mackay John, shoemaker
38 Dionne Auguste, grocer
39 Morrissey L., leather cutter, r
43 Mahon Mrs. M., wid Edward
45 Murphy Mrs. L. A., wid Mich.

VAUDREUIL, from 265 St Paul north to 8 St Therese, East ward

1 Letourneux Fils & Co., hardware
2 Prévost, Hébert & Prévost, hardware

VERSAILLES, from 160 Barre to 242 St Antoine, St Antoine ward

1 Désormeau F. X., carter
5 Laviolette Frs. X., laborer
7 Groulx Joseph, driver
Labonté Arthur, laborer
9 Prudhomme J. G., cooper
15 Giguère Jos. B., hotelkeeper
16 Roy J. Bte., carriagemaker
18 Varin Ernest, cashier branch City & District Savings bank

Here Notre Dame intersects.

22 Gagné Léon, restaurant
29 Lallemand A., trader
Lallemand F., hardware mercht
31 Lavigne T., leather cutter
32 Laforest Fabien, wood merchant
33 Roy Moïse, presser
34 Lafrance Joseph, butcher
35 Bellehumeur Gilbert

Here Dubrule lane begins.

38 Bertrand Pierre, cooper
Jacques Emile, plumber, r
Perrin Mrs Delima, wid Alp., charwoman
40 Fluet Joseph, steamboat capt
Mailloux Charles, sawyer
Huet Léon cigar maker
Mailloux Joseph, laborer
41 Larose Alfred, butcher
Charlebois Moïse, printer
42 Deslauriers J. B., merchant
43 Dubrule Mrs. M., wid J.
Dubrule Avila, finisher
45 Roberts Geo. F., furrier
47 Charlebois L., baggageman G.T.R.
49 Fortin Siméon, engineer
51 Lapointe Evariste, laborer
Bolleau Ambroise
Bolleau Nap., butcher
53 Parent Wilfrid, turner
55 Hébert Mrs. E., wid A.
57 Pinette George S., caulker
59 Robillard Pierre, blacksmith
61 Tourangeau J. E. typographer
62 Chartrand Damase, painter
Corse Mrs. Louise, wid Wm.
63 Payment Vénance, grocer
Binette Thomas, clerk
Claude Pierre, baker

Here Groulx lane begins.

76 Dixon Harry, laborer
78 Ager Mrs. Rose, wid A., dressmaker
Bernier F. X., laborer G.T.R
Ouellette Louis, laborer
79 Valiquette Ed., blacksmith
Marcil Eugène, carter G.T.R.
81 Cartier T., customs officer
Picard Alphonse, shoemaker, r
82 Hébert Louis, laborer
84 Glenfield Henry
85 Charretier Jos., fitter
Morrissey Richard, gardener
Patenaude W., driver G.T.R., r
Leduc Hector, G.T.R., r
86 Charette F. X., foreman
87 Hanlin Mrs. M., wid J., charwoman
88 St Pierre Joseph, laborer
Robertson Jos., ship carpenter
89 Desglandons Mrs. S., wid Aug.
Desglandons Henri, clerk
91 Cartier Rémi, laborer

Here Duquette lane begins.

92 Durand Hormisdas, barber
94 Lahaie H., contractor
96 Nuckle Frank, baker
98 Poirier Wm., carter and grocer
101 D'Amour Chas., shoemaker
Trudeau John, grocer
West John E., blacksmith
103 Constantineau W., laborer
104 Bellehumeur Thos., saddler
106 Patenaude Nap., saddler
Lecavalier Benj., laborer
Bellemare Joseph, sen., trader, r
Bergeron Félix, polisher, r
108 Larin Philibert, horse dealer
108½ Bergeron Jos., wood measurer
Bergeron J. B., florist
Forget Paul, laborer
Trudel Louis, tiler
Huard Napoléon, laborer
109 Monette Emmanuel, farmer
110 Beauchamp E., carter G.T.R.
111 Monette, Télesphore grocer
112 Parent J. B., printer
113 Bonin Joseph, carter
114 Demers Mrs. Odile, wid N.
Demers Miss Louise, dressmaker
Bellemare Maxime, butcher
Martel Mrs. C., wid Ambroise, r
Parent Pierre, printer, r
115 Bourdeau Jos., superintendent
116 Pigeon Albert, printer
117 Dupart L., baggagemaster G.T.R.
Martel Napoléon, baggemaster G.T.R.
Huot David, finisher
118 Short James, car cleaner G.T.R.
120 Seddon John, carpenter
122 Lindsay James
124 Charlebois T., shunter G.T.R.
126 Thessereault Chas., telegraph line repairer
Beauvais Israël A., merchant tailor
Longtin Mrs. J., wid Frs.
Leslie Mrs. M. A., wid James
Leslie William, clerk

VICTOR, from 51 Commissioners north to 93 St Paul, at east end of Bonsecours market, East ward

1 Maio Théodore, clerk
Brodeur C., wine merchant
3 St Pierre Oct., restaurant
5 Chiquette Alfred, restaurant
9 Quinn Patrick, clothier
11 Ayotte Joseph, shoemaker
15 Daly Luke, clothier

VICTORIA, from 1331 St Catherine north to 818 Sherbrooke, St Antoine ward

1 Featherston A. M., boots & shoes
2 Gibb Miss C.
3 Tenney Miss Ida F., dressmaker
4 Allan Mrs. A., wid James
6 O'Dowd Mrs. E., wid John
O'Dowd Miss M., dressmaker
O'Dowd J., machinist
7 Webb James T. S., M.D.
Huntly W. H., clerk
9 Michaels J., of H Jacobs & Co.
10 Benjamin Hy., sec.-treas. Napierville R. R. and Quarry Co.
11 Fulton James H., M.D.
12 Ewing James, civil engineer
13 Academy of Music
Academy of Music Co., Henry Thomas, lessee and manager
14 Wooding Mrs. A., wid J. W.
Morris A., clerk
Simpson J., clerk G.T.R.
15 Newton James, restaurant
16 Torrance Mrs. J. A., wid rev. J.
18 Lazarus H., broker
Taylor J. T., proprietors Toronto Safe works
Abrahams S., com traveller
20 Cooke Mrs. C. M., wid M. W.
Mackintosh C. F., of C. F. Mackintosh, Taylor & Co.
Eager W. L., of C. F. Mackintosh, Taylor & Co.
21 Collegiate school, Chs. Nichols, L.R.C P., principal
22 Lighthall W. F., J.P., of Lighthall & Lighthall
Lighthall W. D., of Butler & Lighthall
Lighthall George R., B.C.L., of Lighthall & Lighthall
23 Crispo Frs., chief clerk customs
24 Darling Mrs. Jane, wid Robert
Darling John G., bookkeeper
25 Barr Mrs. Jane, wid Ths. G.
26 Fraser Mrs. Mary, wid John
27 McIntosh Mrs. M., wid Nicholas, Kindergarten
McIntosh Miss J. I., Kindergarten
Brown Miss Mary
McIntosh N. D., clerk
Tector W., clerk
28 Campbell Mrs. A., wid, D. P.
29 Silverman L., of H. Jonas & Co
31 Pratt N., of N. Pratt & Co.
32 Bulmer Edward, manager
33 Levy Isaac, wholesale furrier
34 Wardlow T. S.

34 Wardlow James, cashier Liverpool and London and Globe Insurance Co.
Wardlow J. H., of Whitney, Wardlow & Co.
35 Swallwell Richard, sanitarian
37 Rubidge F. P., Governm't officer
38 Mooney W. M., of W. M. Mooney & Co.
39 Doyle P. S., of J. E. Mullin & Co.
40 Jacobs Maurice, foreman

Here Burnside place intersects.

41 McLea J. B., of J. & R. McLea
42 Hannay James, journalist
43 Henshaw G. H., engineer
44 Barrington Ths., of Geo. Barrington & Sons
45 Morris E., com traveller
46 Binmore Thomas, bookkeeper
47 Gibb Miss Victoria J.
48 Nicolls A. D., of Church, Chapleau, Hall & Nicolls
49 Peddie Mrs. M. A., wid W. M.
50 Small George, manager and secretary St James club
51 Fenwick A. G., of Fenwick & Sclater
52 Johnson Wm, agricl chemist
Johnson Richard C., Pullman car clerk
53 Wright John T., clerk G.T.R.
54 Lindsay A.
55 Henderson H. L., at Gault Bros. & Co.
56 Bastable Mrs. E. M., wid C. W.
57 Henshaw C. G., Bk of Montreal
Henshaw H. H., clerk G.T.R.
Henshaw J., land agent
58 Wethey E., barber
59 McLennan Wm., of Stuart, Marler & McLennan
60 Grant Mrs. Ann, wid J. L.
61 Kingman Abner, of Kingman, Brown & Co.
62 Hone Jules, professor of music
Lefebvre Nap., jeweller
63 Davis Louis, jeweller
64 Locker Geo. R., com traveller
65 Ramsay Mrs. Agnes, wid Hew
66 Newnham rev J.A.
67 Hubbell G. S., of Hubbell & Brown
67½ Carter Geo. S., Q.C., advocate
68 Warner N., professor of elocution
69 Gardner John, druggist
Gardner George W., mnfrs' agt
Gardner James L., clerk
Gardner Alfred G., clerk
Gardner A. W., clerk
Gardner Frank N., clerk
70 Ruston W. C., clerk
74 Hodgetts Wm., clerk G.T.R.
76 Pullan W. G., accountant
78 Sternberg H., of Sternberg & Lighstone
Sternberg J.
Sternberg Mrs. Julia, wid Wolf
80 Parker Mrs. G., wid D.
82 Buchanan R. H., of R. H. Buchanan & Co.
84 Lyman A. C., notary

VICTORIA SQUARE, between McGill and Beaver Hall hill, St Antoine ward

7 Morgan H., & Co., dry goods
9 Sinnett Mrs. D., fancy goods
Sinnett D., gunsmith
11 Kenny Michael, saloon

Here Fortification lane ends.

13 McIntyre, Son & Co., wholesale dry goods
15 Cantlie, Ewan & Co., wholesale Canadian manufactured gds
16 The Dominion Coal Shipping Co., S. W. Beard
17 Greenshields S., Son & Co., wholesale dry goods
18 Adams C. K., manufrs' agent
20 Montreal Herald Printing and Publishing Co. (limited)
Dieterle Wm., of B. Marcuse & Co.
24 City Ice office, D. Morrice & Co., R. A. Becket, manager
Hagar Charles
Hartt Geo. F., coal merchant
30 Pardellian J. B., auctioneer
34 Tasker John, messenger
36 Richardson Geo., boys' clothing
38 Ryan C., furnaces, stoves, &c.
40 Scott Mrs. C., wid P. P., confectioner
44 Armstrong W., of G. Armstrong & Co.
46 Armstrong G., & Co., undertkrs

Here Craig st. intersects.

VIGER SQUARE, between 313 and 369 Craig, between St Denis and St Hubert, St James ward

2 Lafrenière Cyprien, tobacconist
2½ Thérien George, watchmaker
4 Asselin P., fruit dealer
4½ Moreau Joseph, trader
Daoust P., clerk
Girard Louis, painter
Sauvé Olivier, farmer
Sauvé Basile, carpenter
Lemay Jos., machinist
6 Lepine Jos., carter
Hénault Victor, clerk
8 Rolland J. Bte., of J. B. Rolland & Fils
Rolland Octavien, of J. B. Rolland & Fils
10 Dubord Alexis

Here Vitré st. begins.

12 Glackmeyer Mrs. L. F.
Glackmeyer Oscar, clerk
12½ Gaudry J. Bte.
14 Inglis J. M., of Inglis, Picard & Co.
14½ Malhiot F. X., notary
16 Fournier Hyacinthe, contractor
16½ Dufresne E., of Dufresne & Mongenais
18 Legris O., manufacturer
18½ Guilbault Ant., bookkeeper
20 Grenier Wilfred, of Curran & Grenier
22 Blais Miss Sophie, bdg hse
Degrosbois C.H., clerk

Here Dubord st. intersects.

41 Cadieux A., of Sénécal, Cadieux & Co.
43 Esinhart John, architect
Esinhart A. N., architect
45 Marchand J. C., of J. C. Marchand & Co.
47 Hart Edward, fruit dealer
Ouellette O., auditor
Senécal A., carriagemaker
Keene Horace, machinist
49 Malchelosse Miss Joséphine
53 Fauteux G. N., cashier Credit Foncier
55 Fauteux P. A., advocate
Mongenais Henri, of Dufresne & Mongenais
Trudeau Louis, civil engineer
57 Perrault H. M., of Perrault & Mesnard
61 Skelly James, of T. Tiffin & Co.

Here Berri st. begins.

63 Léveillé Joseph, furniture
Pelletier Jos., com traveller
Léveillé Alp., clerk
Léveillé Joseph, clerk
Clark J., music teacher
65 Renaud Arthur, bookkeeper
Furniss Edmond, clerk
67 Lafrenière Mrs. S., bdg hse
Tranchemontagne C.X., clerk
Guilbault Jos., clerk
Sicard R.
Magnan Louis, clerk
Chagnon Chas., clerk
69 Villeneuve Mrs. T., wid Elzéar
Laviolette D., merchant
Bergeron J. G. H., advocate
Auld Mrs. D., wid G., bdg hse
71 Sénécal L. A., pres. Richelieu & Ont. Nav. Co.
73 Dufresne Joseph M., of Dufresne & Mongenais
75 St Arnaud U. H., manager Richelieu hotel

Here St. Denis st. intersects.

11 Guilbault Médéric, hotelkeeper
13 Craig H. M., of Craig, Collette & Cie.
15 Graham Robert, wood dealer
23 Rivard Antoine, wood dealer
Beauchemin Miss M., dressmaker
25 Morin E., jun., com merchant
Lussier Louis, printer
25½ Seers J. B.
Seers Alex., jeweller
Seers F. X., dentist
Seers F., barber
27 Loranger hon. Thomas J. J.
29 St George Mrs. J., wid T.
St George T., bookkeeper

Here Craig st. intersects.

306 Larivée L., trader
310 Wall H., bookkeeper
312 Bédard J. O., clerk
314 Morrison G. A., advocate
316 Catelli C.
Parker John, com traveller
318 Loranger Louis L., clerk
Catelli C. H., vermicelli manfr
334 DeBonald S. G., M.D.
336 Bajotte A., ticket agent C.P.R.
338 Beamolt B., com traveller
Bradskey Abraham
340 Gélinas Mrs. C., wid L. R.
342 Loranger Joseph M., Q.C., of Loranger & Beaudin
344 David L. O., of Longpré & David
346 Marchand F. X., bdg hse
Ayotte Ludger
348 Raymond C. A., pat. medicines
352 Patenaude Alexis, lumber
368 Parizeau Damase, lumber

Here Bonsecours st. ends and St. Denis st. commences.

VISITATION, from 1186 Notre Dame north to Sherbrooke, St James and St Mary wards

1 Goyette Arthur, coachmaker
4 Carey David, laborer
McNalley Mrs. J., wid Geo.
McNalley Geo., laborer, r
12 Meunier Amédée, policeman
Marsan U., shoemaker
14 Kelly James
Butler Lawrence, policeman

14 Pellerin J. H., of J. L. Pellerin & Fils
15 Bishop Wm., beer bottler
16 Bourassa Noé, of J. B. & N. Bourassa
18 Bourassa Jean Baptiste, of J. B. & N. Bourassa
20 Plante Frs. X., guardian Lavallée Paul, joiner

Here Craig st. intersects.

24 Tardy Chas., carpenter
26 Jetté Désiré, trader
26½ Hart Edward, fruit dealer
30 Beaudoin Camille, blacksmith
32 Dorgois Léon, clerk
34 Deacon Charles, clerk
34½ Despatie Adolphe, clerk
35 Académie Visitation, sisters of the Congregation of N.D., sister St Régis, superioress
36 Trudel George, clerk
36½ Renaud Alfred, butcher
39 Rousseau Edouard, butcher Edgar Robert
40 Mousseau Charles, joiner Mousseau L. B., confectioner
41 Poitevin A., ice dealer Rousseau Joseph, butcher
42 Bouvier Alphonse, grocer
43 Bazinet Henri, trader Cantin Frs. X., trader

Here Bonaparte st. begins.

45 Perras Miss M., seamstress
[illegible] St Vincent de Paul asylum, sisters of Providence, sister St Thomas, superioress
[illegible] Ennaly Jos., laborer
[illegible] Miss Marg., seamstress
[illegible] Desnoyers Jos., furrier
53 Galaise C., jun., bookkeeper
53½ O'Rourke Thomas, moulder
55 Bouchard J. B., M.D. Latour Jos., carpenter

Here Lagauchetière st. intersects.

58 McDonald L., grocer
59 Audette Laurent, shoemaker
60 Greene Martin, lithographer
61 Paquette Miss A., dressmaker Paquette Joseph, guardian
62 Fontaine Frs. X., carpenter Senécal Chas., trader, r
63 St Jean Moïse, shoemaker
64 Archambault Frs. X., carpenter Chaput Mrs. J., wid Joseph, r
65 Charbonneau Mrs. M., wid J. B.
66 Chabot Jean Bte., laborer Lapierre Mrs., wid Jos., r
66½ Miron Chas., laborer
67 Lespérance Léon, joiner
67½ Bonenfant J. Bte., laborer Rioux Jos., laborer
68 Lebeau Omer, leather cutter Turenne Mrs. A., wid Louis, r Beaudoin Mrs., wid Xavier, r
69 Durocher Jos., shoemaker
69½ Filtau Ferd., tanner Barron Jos., laborer
70 Girard Charles, butcher
71 Labelle Jos., engraver Smith James, carter
72 Derome Olivier, butcher
73 Genest Flavien, hide dealer
74 Fullum William, turnkey
74½ Despatie O., grocer
75 Larocque Antoine Larivée Jos., laborer Boivin Jos., shoemaker
77 Gauthier Amédée, joiner Trudeau F. X. Collin Charles, milk dealer Barbier Nap., laborer Giroux Michel, laborer
79 Leblanc Léon, carter
80 Dupuis W. P., of Dupuis & Dupuis
80½ Labelle Edouard, clerk
80¾ Ouellette J. Bte., tailor
81 Lefebvre Joseph, carter
82 Martel Mrs. Eulalie, wid Félix Martel Miss M., seamstress
83 Langlois Elie, horsedealer
84 Fabre Miss Christine Fabre Edouard, baker
85 Verronneau Lewis, horse dealer
85½ Vincent Napoléon, silverplater
86 Plamondon Mrs. E., wid Ed.
87 Ouimet Octave, baker
88 Guilmette Edmond, P. O. clerk
90 Cléroux Pierre E., grocer
92 Beaudoin George, P. O. clerk

Here Dorchester st. intersects.

St Peter's church, R.C., rev Jos. Lefebvre, superior
94 Dufresne Toussaint, bookkeeper
96 Beaudoin Pierre, driver
98 Grignon Antoine, tailor
98½ Guilbault Jos., laborer
98¾ Allaire Alfred, laborer
100 Brissette Eugène, clerk
102 Labelle Jos. P, of Gaucher & Telmosse
102½ Bourassa Mrs. L., wid L.
102¾ Contant Mrs. P., wid Jean Bte
102¾ Barnabé Mrs. P., wid J. Ed. Pelland J. O., advocate
104 Jeannotte Hormidas, advocate
106 Fullum George, meat inspector
107 Oblats Fathers, rev. Joseph Lefebvre, O. M. I., superior
108 Gaudet Théophile, laborer
110 Gaudet Joseph, shoemaker
113 Maîtrise St Pierre, Jacques Cartier Modèle, rev. H. Verreau, director; D. Boudrias, principal
114 Quintal Charles, horsedealer
114½ Lebeau Félix, stableman

Here St. Rose st. intersects.

118 Contant Ludger, butcher
119 Desjardins Félix, grocer
120 Demers Edouard, shoemaker
121 Gauthier Mrs. H., wid F. X.
122 St Jean Maxime, shoemaker
123 Boucher Joseph, carpenter
124 Galarneau Isidore, policeman
125 Lamoureux Jos.
126 Bazinet Jean Louis
126½ David Jos., feather dealer
127 Withey S. J., foreman
127½ Duclos David, carter
128 Dubois J. Bte., laborer Beauchamp Miss Domithilde, r Généreux Miss Domithilde, r
128½ Brazeau Louis, laborer Goulet Mrs., wid A., r
129 Meunier Alfred A., M.D.
130 Désautels François
130½ Morin Joseph, joiner
131 Collin Evangéliste, laborer
132 Cadotte Placide, laborer
132½ Vézina Joseph, express driver
133 Choquet Louis, hatter Jacques J. E., clerk Lincourt Jean, joiner
134 Hogue J. Bte., carter Hogue J. Bte., baker
135 Thérien Stanislas, wood dealer
137 Gaboury & Cadieux, contractors
138 Couture Louis hide dealer
140 Cawthorn Mrs. S., wid Thos.
143 Robert Mrs. M. C., wid J. Bte. Robert Joseph, butcher Robert Norbert, trader Bélair Ludger, bookkeeper
144 Viger J. E., lumber merchant

Here St. Catherine st. intersects.

152 Germain Pierre, shoemaker
156 Touzin Liboire, barber
158 Vigéant Joseph, joiner Emond Janvier, painter Gadoua Jos., cigarmaker, r Viger Jean E., lumber merchant Emond Michel, painter, r
160 Binette Miss M., seamstress
161 Benoit Frs. X., flour merchant
162 Chartrand Moïse, blacksmith Viger Adolphe, joiner Rivet André, mason
163 Hoofstetter Jos.
164 Collin Pierre, laborer Lachapel Amédée grocer
165 Gareau Emilien, baker
166 Galipeau Joseph, undertaker
167 Meunier Augustin, butcher
168 Courteau Noël, laborer Lewis Jos., laborer L'Archevêque Louis, laborer Pion Edouard, carpenter
170 Marsolais A., expressman Royal Wilfrid, shoemaker

Here Allard st. ends.

171 Bouthillier Eugène, carter
172 Daoust Olivier, collector Tremblay Jos., laborer Lauzon Onésime, plasterer
173 Désormeau Mrs., wid Ferd. Beauchamp André, oyster deal'r
174 L'Archevêque J, leathercutter Lenneville Treffé, laborer
175½ Duclos Charles, com traveller
176 Desjardins Joseph, laborer Desjardins Adolphe, sculptor
177 Perrault Joseph, blacksmith
178 Bleau Joseph, bricklayer
179 Malo Joseph, laborer, r
180 Dominique Pierre, laborer Dufaux Mrs., wid P.
181 L'Escarbeau Félix, porter
182 Picard Arthur, printer Vaillancourt J. M., cigarmaker
183 Poirier Nap., laborer
184 Vailiancourt Stanislas, laborer
186 Nantais Joseph, beer driver
188 Houde Joseph, laborer

Here Mignonne st. intersects.

187 Prévost Elie, grocer
189 St Jean Alphonse, shoe manufr
190 Christin Jos., grocer
191 Perrault Nazaire, butcher
192 Côté Pierre, stonecutter
193 Fitzpatrick Patrick, painter
194 Normandin Joseph
195 Racicot Olivier, barber
196 Dupuis Jos., carter
197 Préseault Alfred
198 Landry Léonide, baker
199 Hémond John, joiner Clermont Napoléon, laborer
200 Léonard Narcisse, joiner
201 LeBlanc Frs. X., laborer
203 Miron Mrs. Aurélie, wid Max.
204 Chapleau Alphonse, currier Valade Mrs., wid Toussaint Lespérance Auguste, contractor
205 Snay Edward, ship carpenter Godmer Francis, carter, r Paquette Jos., shoemaker
206 Laurier Alfred, grain merchant
207 Turgeon Félix, trader Lafond Louis, laborer, r
207½ Quirisc Joseph, laborer
209 Auclair Octave, grocer Beaupré Narcisse, shoemaker
209½ Larose Louis, joiner
210 Alarie Noël, shoemaker
210½ Trudel Jos. O., P. O. clerk
211 Rodier Alphonse, printer

212 Sansfaçon Pierre, clerk
212½ Laramée Louis, policeman
213 David Basile, boots and shoes
214 Tardif Frs, X., cabinetmaker
215 St Jean Charles, jeweller
216 Langlois Charles, shoemaker
217 Chapleau Sifroi, stonecutter
217½ Racicot George C., clerk
218 Belisle Auguste, Water dpt.
Perras Xavier, painter
Martin Hubert, joiner
219 Conrick Mrs. Mary, wid M.
Pichette Cyrille, plasterer
220 Bénard Narcisse, bricklayer
Venne Clément, constable
221 Hogue Alphonse, shoemaker
221½ Ouimet Jos., junk dealer
222 Déry Joseph, printer
Chapleau Onésime, laborer
223 Richelieu Edouard, butcher
223½ Thouin Jean Bte., blacksmith
224 Brouillette Napoléon, carter
Brouillette J. Bte., carter
226 Poirier Eustache, agent
Rochon Alfred, plumber
227 L'Archevêque Stanislas, grocer

Here Logan st. ends.

228 Beaudin Toussaint, butcher
230 Beaudoin François, plasterer
Panneton Arthur, shoemaker
232 Laporte Joseph
234 Arcouet Alfred, furrier
235 Ducas Maxime, carter
236 Perreault Charles, joiner
Forest J. Z., grocer
237 Poitras Pierre, ship carpenter
Beaudoin Octave, shoemaker
Emard Mrs., wid Pierre
Marquis Joseph, bricklayer
238 Bourque Charles, com traveller
238½ Laramée Siméon, P.O. clerk
238¾ Forest J. Z., grocer
239 Picotte Dolphis, shoemaker
239½ Beaudoin Modeste, laborer
240 Corbeille J. Bte., carter
241 Lespérance Louis, carter
242 Blain J. Bte., butcher
243 Marien Jos., shoemaker
244 Bonamie Dosithée, joiner
Rapper John, carter
245 Granger G., butcher
246 Gauthier Léandre
248 Larose Victor, shoemaker
249 Henri Joseph, butcher
250 Michon Louis, grocer
251 Cadieux Emerie, carter

Here Robin st. begins.

252 Champagne O., jun., grocer
253 Gagnier Louis, trader
254½ Richelieu Mrs. A., wid Ed.
255 Latour Ismaël, carter
Armand Jacques, carter
256½ Laberge Edmond, music teacher
Vaillancourt Edouard, clerk
257½ Guernon Martyr, carter
Dompierre Isaac, shoemaker
259 Charpentier Jean Bte., trader
Soulard Napoléon, laborer, r
259½ Brién François, joiner
Allard Victor, laborer
260 Harvey Thomas, contractor
261 Bourgeois Maxime, laborer
Lavigne Jos., puncher
262 Eno Wm., jun., moulder
264 Peltier Théophile, laborer
265 Compagnat Jos., carter
Dufault Jos., shoemaker
269 Plante Pierre, laborer
270 Lapierre André, laborer
271 Beaudoin Eugène, shoemaker
274 Brien Joseph, trader
Laurin Hector, joiner
275 Dépatie William, proprietor
North Shore Railway hotel
275 North Shore Railway hotel,
Wm. Dépatie, proprietor
Cayer Treffé, currier
Thériault Rémi, shoemaker, r
Picard Alphonse, shoemaker, r
Vallière Louis, shoemaker, r

Here Lafontaine st. ends.

278 Rancourt Jos., fruit dealer
Martel Pierre, laborer
285 Girard Emilien, laborer
287 Harvey Daniel, contractor
Reddy Mrs. M., wid Laurence
288 Durocher Narcisse, carter
292 Landry Joseph, joiner
295 Canada Thread Co., J. Hunter, manager
300 Mooney's J.H. Sons, tanners
307 Lavigne Joseph, carter
Bénoit Miss Phil., dressmaker
Bénoit Mrs. G., wid Henri
Giroux Achille
309 Labrie Charles, laborer
310 Lamoureux Narcisse, carter
Archambault Jos., laborer
311 Belisle Frs. Xavier, grocer
Leduc Pierre, laborer
312 Richer Chs., joiner
Arcand Napoléon, carter

Here Nonancourt st. ends.

313 Beauchamp E., cabinetmaker
314 Martin Jos., carter
Gervais Dosithée, shoemaker, r
315 Bastien Alphonse, blacksmith
316 Lamontagne J. Bte., carter
317 Guénette Zotique, roofer
Dominique P., shoemaker
318 Camyré Aug., carter
Latour Louis, laborer, r
Lapierre Joseph, carter, r
Lamkin Jos., laborer, r
Cyril Peter, laborer, r
319 Lescarbeau Michel, trader
Arcand Benj., carter, r
319½ Durocher Joseph
320 Lamalice Joseph, butcher
322 Laurier Jos., expressman
324 Bellehumeur Cyriac, bricklayer
327 Brousseau Philéas, junk dealer
329 Mallette J., & Co., wood dealers
330 Hogue J. Bte.
Bourassa Hercule, contractor
332 Laroche Pierre, blacksmith
334 Demers Henri, joiner
336 Beauchamp Chas., laborer
338 Vandelac Auguste, trader

Here Ontario st. intersects.

339 Morin Louis, agent for Robert Davies, Dominion brewery
340 Ste Marie Pierre, hotelkeeper
341 Yale William, hide dealer
342 Boisvert Michel
343 Bernier Zéphirin, bookbinder
345 Favreau Clément, tailor
346 Trémoulé Paul, carter
348 Beauchamp Maxime, joiner
352 Baron Joseph, stonecutter
Morel Joseph, laborer
355 Désormiers Frs., shoe manufr
356 Rodier J. Bte., carter
357 Lesiege Ernest, shoemaker
358 Rodier Odilon, tinsmith

Here Parker st. ends.

359 Gariépy J. Honoré, grocer
Martel Mrs. S., wid Ed.
361 Berthiaume J. Bte., tanner
363 Gagnon Pierre, jun., shoemaker
363½ Fullum Frs. X., currier
Boileau Napoléon, cigarmaker
Michaud Geo., shoemaker
Boileau J. Bte., laborer
365 Gagnon Pierre, carter
367 Turcotte Louis, shoemaker
369 Proulx Adolphe, carter
Deschene François, laborer, r
Lemay Louis, tailor, r
Prenoveau Elie, stonecutter, r
370 Fox Thos. M., glue manfr
371 Labine Narcisse, laborer
373 Houle Amédée, coachmaker

Here Larivière st. ends.

383 Bélanger Théophile, shoemaker
387 Gagnon Mrs., wid E.
Picard Alphonse, shoemaker, r
Descheneaux Désiré, laborer, r
Alarie Pierre, shoemaker, r
389 Lachapelle Frs., fruit dealer
Lachapelle Nap., fruit dealer
391 Beauchamp Louis, clerk
395 Laurin François X., laborer
Gagnon Pierre, painter
Malo U., laborer
397 DeCelles Augustin, cigarmaker
Constantineau Moïse, laborer
Livernois Félix, laborer, r
399 Durocher Pierre, laborer
Gravel E., laborer, r
401 Beauchamp Augustin, joiner
403 Lavoie Sinaï, carpenter
Jordan James, r
405 Charrette Félix, grocer
407 Baulne J. Bte., laborer
409 Tanguay Honoré, shoemaker
Pellas G., basketmaker
411 Lacas Jérôme, shoemaker
Turcot Louis, laborer, r
Lafrance Frs., laborer, r
Tourdiff Jos., shoemaker, r
Ste Marie George, laborer, r
Dionne Jos., laborer, r
L'Evêque Isidore, laborer, r
Verrard Mrs., wid Jos., r
Prévost Narcisse, carter, r
413 Thomas Jos., laborer
Cazabon Jean Bte., carpenter, r
Ste Marie Alexis, laborer, r
Ste Marie Alexandre, laborer, r
Laframboise Cléophas, laborer
415 Marlo Narcisse, laborer
419 Morin Moïse, laborer
Massé Magloire, laborer, r
Viau Nicolas, laborer, r
Nantel Louis, laborer, r
420 Thompson & Co., boots & shoes
421 Lemire Onésime, laborer
Morache Jos., carpenter, r
422 Naud Louis, shoemaker
423 Guilmette Auguste, joiner
St Martin Charles, butcher, r
430 Désautels William, joiner
Cusson Maxime, bricklayer, r
McCarthy Daniel, tanner, r
Guimond Gilbert, tanner, r
Stay Francis, shoemaker, r
432 Porter & Savage, leather manfrs

Here Sherbrooke st. intersects.

VITRE, from 12 St Denis west to 62 St George, St Lawrence and St Louis wards

4 Robillard Mrs. J., wid Joseph
6 Gravel Léon, clerk
8 Bouthillier Mrs. M., wid Michel
9 Fournier H., joiner
10 Gosselin Pierre
Bruneau Edouard, clerk
11 Martin Amédée, clerk
Martin L. A., clerk
12 Pont Joseph
Tourgis Alfred, carpenter
12½ O'Hara John, clerk, r
Labelle Paul, joiner, r
14 Guilmette Ambroise, carpenter
16 Lanthier David, merchant

17 Lemieux Mrs. Alph., wid O.
Morin Henri, bookkeeper
Boisvert Emile, bookkeeper
Plourde Emile, law student
Soly Joseph, jeweller
Laforce Narcisse, student
Graham John, clerk
Tessier Edward, law student

Here Sanguinet st. intersects.

19 Murphy Stephen P., grocer
33 Eveleigh J., & Co., trunk factory

Here St. Elizabeth st. intersects.

45 Bazinet Edelmar, printer
47 Ross Alexander, optician
48 Baccerini George, contractor
49 Langevin Arthur, merchant
51 Villemaire Mrs. Cath., wid Louis

Here German st. intersects.

61 Parent Joseph, bookkeeper
Valade F. X., school inspector
63 Faguet Mrs. James, laundry
Faguet Mathurin, blacksmith

Here St Constant st. intersects.

71 Hogue Moïse, confectioner
72 Saucier Louis Philippe, clerk
Saucier Moïse, music teacher
73 Lefebvre Ant., clerk & bdg hse
Charbonneau Ferd., law student
Forest Narcisse, law student
Hennessy Daniel, law student
Viau Henri, law student
Delabarré Antoine, painter
Delierres J. H., clerk
74 Jacotel Eucher, tailor
Lamothe G., of Trudel, Charbonneau, Trudel & Lamothe
75 Barbeau George, plumber
77 Généreux Joseph Nap., printer
80 Parent Michel, printer
81 Joubert Benjamin, painter
Hénault Idalia, clerk
82 Lelièvre John, baker
83 Brillon Napoléon, lamplighter
Fauteux Mrs. Aug., wid James
85 Frappier Alexis, bookkeeper
Damien Joseph, cabinetmaker
86 Lacombe Alphonse, miller
87 Meroni Chas., special constable
88 Goodman Thomas, storeman
89 Dumoulin Alfred, burnisher
90 Dubord Alfred, bookbinder
92 Edmond Joseph, grocer
93 Rodier J. B., grocer

Here St. Dominique st. intersects.

95 McEarlvery Mrs. C., wid
99 Lamère Frs. Xavier, restaurant
101 Painchaud Octave, clerk
102 Bernard Lucien, customs officer

Here St. Lawrence st. intersects.

105 Lambay Henri, photographer
108 Gervais Pierre, blacksmith
110 Gibb William, machinist

Here St. Charles Borromée st. intersects.

117 Scanlan John, grocer
121½ O'Malley John laborer and bdg hse
Fisher Peter, laborer

Here White's lane begins.

125 Brande rev. James
126 Roy Benjamin, polisher
Furno A., sausage maker
127 Thibault Charles, tanner
Riel Mrs. Exilda, wid N.
Thibault Joseph, soapmaker
128 McGreevy Patrick, baker
129 Webber Joseph, plasterer
Boisvert Alfred, confectioner
130 Murphy Thomas, laborer
131 Thibault Peter, furrier
132 Cameron David, hatter

Here Court av. begins.

134 Blount Stephen, tinsmith
Hogan John, laborer, r
136 Caron Henri, barber
Bissonnette Abraham, r
140 Samuel Edward, tailor
142 Smith Victor, painter
144 Venne Mrs. Marie L., wid H., bdg hse
Verrault Paul, clerk
Ménard Guil., telegraph oper
147½ Callahan & Co., grocers
148 Beech Wm., policeman

Here St. Urbain st. intersects.

149 Scanlan John, grocer
150½ Riché Napoléon, painter
152 Sutherland Angus, clerk
McLaughlin Mrs. M., wid E.
153 Hodgson John, carpet layer
Mountain Edward joiner
154 Hearn Michael, driver
155 Folster George, driver
Lange Albert, machinist, r
157 Rassmussan S., butcher & bdg hse
Ollsen Chas., bookkeeper
Jorgensen Peter, brewer
Sorrensen Genus, laborer
Olsen Chas., cooper
158 Coo Charles, machinist

Here Theatre lane ends.

159 Singer James, engineer & bdg hse
161 Davis John, blacksmith
Vaughan Mrs. Ann, wid Adam
Lyng Pat., shoemaker
163 St Germain T., leather cutter
Cavanagh Michael, laborer
Kinsella James, restaurant

Here Cotté st. intersects.

172 Montreal C.P.R. workshops
174 Beauchemin Joseph, engineer
176 Burke Thos., leather cutter
178 Street Joseph, jeweller
180 Kennedy George, blacksmith

Here Chenneville st. intersects.

181 Kerans Daniel, grocer
182 Scanlan Michael, grocer
183 Dunphy Thomas, steward
187 Shannon Miss E., dressmaker
189 Scanlan T., grocer

Here St. George st. intersects.

VOLTIGEURS, from the River, off 1045 Notre Dame, north to 58 Lagauchetiere, St Mary ward

Here Water st. begins.

Here Molson Terrace begins.

2 Boudreau Pierre, fruit dealer
4 Boissoneau D., storeman
Barbeault Philippe, carter
6 Tremblay Louis, laborer
8 Lallemand George, laborer
12 Favreau Adolphe, clerk
Leggatt Thomas, laborer, r
Defoy Octave, joiner, r
Monroe Mrs. M., wid Daniel, r
14 Holland John, machinist
15 Abbott W.F., & Co., mechanical orguinettes
16 Clarke Jas., laborer
18 Huckle Isaac, storeman
20 Richardson Thomas, laborer
22 Tremblay Maxime, blacksmith
27 Nantel Jos., hotelkeeper
28 Tremblay Romain, carpenter

Here Notre Dame intersects.

38 Authier Arthur, carpenter
42 Lamoureux Alfred, carpenter
42½ Goulet Joseph, laborer
44 Bazinet Napoléon, laborer
45 Petitpas Alfred, painter
Lemay Narcisse, moulder

Here Craig st. intersects.

51 Guilmette Ambroise, carpenter
Guilmette Miss A., dressmaker
53 Glenon Thomas, laborer
Finlayson Donald, laborer, r
Alarie Mrs. M., wid J. Bte., r
54 Bonneville Mrs. Lucie, wid M.
55 Robert Hormisdas, carter
55½ Vidricaire M., carter
56 Ball Thomas, laborer
57 Scott Daniel, storeman
Hall Robert, laborer
59 McKeown Terence, laborer
61 Alarie J. Bte., plumber
63 Luby James, laborer
71 Daigle Miss Charlotte, fruits

WATER, from Voltigeurs, on the River side, to Lacroix, St James and St Mary wards

1 Desgagnés Ulric, mason
3 Girard Napoléon, laborer
5 Bélanger Isidore, laborer
7 Simard Joseph, roofer

Here St. Ignace st. begins.

Here Panet st. begins.

69 Stephenson James, glassblower
71 Falardeau Jacques, carter
77 Charette Hypolite, carter

Here Barclay st. begins.

Here Brock st. begins.

127 Jacques Mrs. Isabella, laundress

Here Montcalm st. begins.

135 Vincent Joseph, boatman
143 Brennan John, laborer

Here Grant st. begins.

147 Cunningham John, saloon
149 Loiseau Michel, fisherman

Here Jacques Cartier st. begins.

Here Woodyard st. begins.

Here Lacroix st. begins.

WELLINGTON, from 52 McGill west to City limits, St Ann ward

Here Grey Nun st. intersects.

11 Copland & McLaren, drain pipes
12 McNally Wm., & Co., drain pipes, etc.
20 Canada Lead works, James Robertson, prop
28 Patton John, trader
30 McInerney John, storeman

Here King st. intersects.

32 Meldrum Bros., coal merchants
33 Lynch Daniel, laborer

35 O'Keefe Miss M., dressmaker
37 Laverty Hugh, marine stores
39 Latendville Flavien, laborer
Côté Achille, laborer
Pratt Jos., of Kimball & Pratt
41 Brodrick Miss M. B., fruits

Here Queen st. intersects.

57 Saunier Clément, driver
72 Laurie John, & Bro., manufrs of engines and pumps
73 Macdonald J. D., grocer

Here Prince st. intersects.

75 Loughman & O'Flaherty, grocers
77 O'Flaherty M. J., of Loughman & O'Flaherty
78 Cleary P., trader
80 Hammond Joseph, policeman
Leggatt James, gardener
82 Ridgeway Henry, laborer
84 Weir Frank, & Co., iron foundrs
87 Borthwick Wm.
Dout Charles, storeman
89 Young Matthew, storeman
O'Grady Michael, laborer
91 Stacy Edmund, laborer
Phillips Joseph, laborer
92 Glatz M., iron and coal dealer
93 McDonald Mrs. Eliza, wid John
95 King Edward, confectioner
97 Cook Mrs. A., wid Richard

Here Duke st. intersects.

99 Johnston William, dry goods
100 Baird James, tinsmith
101 Roberts William, messenger
102 McDonald Alex., storeman
103 Keefe David, fruit dealer
104 Bonner John, cooper
105 Donovan Martin, wheelwright
Donovan Mrs. M., dressmaker
107 Burry John, clerk G.T.R.
Burry Robert, finisher
108½ Goodfellow Jas., boilermaker
109 Cook David, fitter
110 Tennant Thomas
111 Smith John, builder
112 Paisley John, watchman
113 Stewart James, grocer
114 Aiken Mrs. Margaret, wid James
116 Anderson John, baker
117 Davis George, laborer
Cleanon Saml., engine driver
118 Wilson Henry, bookbinder
McInnes Neil, storeman
119 Cullen Mrs. C., wid J., fruits
121 Tolland Mrs. C., midwife
122 Goodfellow James, furrier
123 Sullivan Michael, musician
124 McDonald Thomas, fruits
125 Finnan J., tailor
126 Prévost Pierre, carpenter
127 Milne John, bookkeeper
128 McDonald O., jun., grain store
129 Arahill Michael, grocer

Here Nazareth st. intersects.

131 Labelle Omer, butcher
133 McLaughlin James, machinist
Herd Henry, storeman
135½ Cherry Robert, blacksmith
136 Canada Presbyterian Mission church, J. Johnson, caretaker
137 Greene George W., confectioner
139 Lyman Thomas, fancy goods
141 Happy L., barber
143 Quinn Daniel, carter
144 Rolston Robert, wheelwright
145 Dubrul André, grocer
Lyons John, saddler
146 Cherry Robert, blacksmith
148 Kenan Henry, laborer
149 Wilson Hamilton, carter
150 McShane Owen, carter
150 Moan John, carter
151 Lynch Patrick, shoemaker
152 McDonald Mrs. M., grocery
153 Leroux André, butcher

Here Dalhousie st. intersects.

154 Fire station No. 3, Frederick Haines, guardian
155 Webb J. A., grocer
157 Conway John, lockmaster
157½ Murphy Patrick, cooper
158 McCulloch F., sen., asst. chief Fire depart
159 Taggart Archibald, carter
161 Deery Henry, saloon
164 Johnston John, laborer
165 Henry John, bricklayer
167 McCormack John, laborer
Duncan David, laborer
168 Dubrul André
169 Walsh M. P., picture framer
170 McGoeshan John, waiter
171 Jones Maurice, laborer
172 Graham Joseph, carpenter
Blanchard E., sen., laborer
Blanchard E., jun., laborer
Blanchard X., laborer
Blanchard E., laborer
173 Gorman Charles, carter
174 Howley John, laborer
175 Sullivan Mrs. Sarah, wid F.
176 McDermott James, laborer
Benoit Louis, laborer
McKinley John, carter
177 Adland Arthur, barber
178 Roster James, laborer
181 McKay Francis, grocer
182 Renaud Joseph E., grocer

Here Ann st. intersects

201 Adelin Flavien, innkeeper
207 Lynch William F., grocer

Here Shannon st. begins.

220 Laneville Arthur, laborer
226 Birch capt. R. J. W.

Here Colborne st. intersects.

234 Montreal Warehousing Co., G. H. Hanna, manager
237 Kerr James, feed store

Here Young st. begins.

245 Gosling William, cooper
247 Holiday Andrew, cooper
249 McLeod James, cooper
257 McBrien Wm., laborer
Lapierre —, clerk

Here Murray st. begins.

Here McCord st. begins.

270 Hartt George F., coal yard
276 Brown John, foreman

Here Wellington bridge crosses.

Here Canal st. begins.

Here St. Patrick st. begins.

347 Franey John, saloonkeeper
349 Bowens Thomas, laborer
351 Head Wm., & Son, butchers
Head J. J., butcher
353 Albert Frank, carpenter
353½ Travers Robert, driver
Merrill James, laborer
355 Johnson Peter, bdg hse
Simpson Thomas, laborer
Smith Henry
355½ Anderson Michael, laborer
357 Albert Francis, picture framer
359 Derepentigny J. Bte., laborer
Ryan John, driver
359½ McQueston Thos., foreman
361 Devine James, laborer
365 Wilkins Mrs. Hannah, wid T.
367 Ford Charles, machinist
369 Knowles & Villandre, tailors
369½ Knowles W., of Knowles & Villandre
371 Mulhern Patrick, foreman
371½ Cleffey James, joiner

Here St. Columban st. begins.

373 Coghlan Dennis, grocer
375 Lecour Mrs. Eliza, wid Henry
377 Higgins Martin, customs officer
379 Prowse Mrs. Grace, wid Sam., confectionery
381 Prowse Leonard, tinsmith
385 Graham Mrs. B., wid John
Gavin H. Wood, laborer
387 Ellis James, painter
389 King Mrs. E., wid P., dressmkr
389½ Morin J. Bte., brakeman G.T.R.
391 Wire John, engineer
391½ O'Gare Michael, conductor
393 Reed Robert, storeman
394 Richard M., G.T.R. lunch room
395 Chapman F., Western house

Here St. Etienne st. intersects.

397 Grand Trunk restaurant, A. Jones, proprietor
Jones Arthur, saloon
401 Jones Patrick, polisher
403 Smith Thomas, machinist
405 Bermingham Jas., saloonkeeper
409 Côté J. A., of J. A. Côté & Co.
415 Larose Louis, barber
417 Galley Andrew, boilermaker
419½ Maynard W. H., confectioner
421 Tracy Hugh, grocer
423 Morin A. O., fancy goods

Here Farm st. intersects.

427 Pujas Alexander, joiner
429 Anderson Charles, moulder
431 Reid John, merchant tailor
433 Callahan Robert, foreman
435 O'Brien Mrs. M., wid Patrick
437 Clifford Mrs. Jane, wid John
439 McCulloch Mrs. Eliza, wid J.
441 Hughes Thomas, carter
443 McAllen Miss H., dressmaker
443½ Wheals Stephen, machinist
445 Blallock George, boilermaker
447 McNicholl James, engineer
449 Boyne Mrs. A., wid P.
451 McAvoy John, boilermaker
453 Endacott J., conductor
455 Brickley S., engineer
457 Dubois Eusèbe, grain dealer
Hughes John, policeman
458 Grace church, Church of England
459 O'Rourke John, wood dealer

Here Centre st. begins.

Here Grand Trunk st. begins.

Here Condé st. begins.

477 King Alexander, carpenter
479 Hinley & Co., boots and shoes
Hinley Mrs. M., of Hinley & Co.
481 Gagné Hercules, printer
Foisy James, carter
Owen Arthur, joiner
483 Rorison D., coppersmith
Kearns Richard, saddler
485 Pease Richd., conductor G.T.R.
487 Gardiner J. J., M.D.
489 Webster John, fitter
Davis John, G.T.R.
Bradshaw Alfred, fitter

Here Mullins st. begins.

515 Rodger T. A., M.D.
517 Lowe George, cabinetmaker

529 Rodden Edward, laborer
531 Wood C. A., M.D.
557 Lomas Henry S., St Charles Club house

Here Richmond st. begins.

Here Grand Trunk R.R. intersects.

Here Sebastopol st. ends.

576 Stott J., Victoria Bridge hotel
Levan John, laborer
577 Ryan John, engineer
578 Richmond H., engine driver
579 Jenkins Mrs. E., wid John
Ferguson Wm., engine driver
Arnold Charles, boilermaker
Davis Arthur, fireman
580 Ross Alexander, optician
581 Clarke Alexander, fitter
582 Ridgedale S., boilermaker
583 Bolton C. W., saloon

Here Congregation st. intersects.

584 Barnes Frederick, M.D.
585 Wells Edgelin, chemist
586 McKie Mrs. Jane, wid John
588 Collins J. Z., G.T.R. store
McHard Thomas, trader
590 Methodist church, rev. D. V. Lucas, pastor
591 Veith George C., bookkeeper
Cruickshanks B. A.
598 Philibert L. E., barber and tobacconist
600 Reynolds Richard, grocer
603 Delorme Hyacinthe, butcher

Here Magdalen st. intersects.

WIDOWS LANE, from 39 St Rose to St Germain lane, St Mary ward

4 Jobin Joseph, carter
5 Chantel Mrs. A., wid D.
6 Ploudre Mrs. E., wid A.
7 Larivière Alphonse, carpenter
18 St Marie Raphaël, laborer
St Marie Philéas, shoemaker, r
15 Lawrence B., shoemaker
Schnider Chas., shoemaker

Here St. Germain lane intersects.

WILLIAM, from 92 McGill west to Canning, St Ann ward

3 Charlebois H., grocer
4 Hunt, Barnes & Co., produce
7 Demers Auguste, saloon
8 Mathieu Gaspard, restaurant
11 Wait George, com merchant

Here Grey Nun st. ends.

13 Curran John, prov. mercht.
14 Gould Ira & Sons, wareh'semen
17 O'Connor James, produce mcht
Price W. & S., hides and skins
20 Currie W. & F. P. & Co., drain pipes
22 Hannah M., & Co., produce
25 Hamilton John, & Co., metals
26 McPherson & Alexander, produce

Here King st. ends.

Here St. Henry st. begins.

30 Chandler C. E., & Co., produce
Miller Bros. & Mitchell, machinists
31 Phœnix Electrical Co. for Canada
39 Pettener B. J., boots and shoes
40 Hill J. W., warehouseman
41½ Kieffer Bros., mnfrs., r
43 Smardon Richard, boots & shoes
47 Sharpe & Mackinnon, mnfrs
49 Cuthbert & Sons, Dominion Brass works, r

Here Queen st. ends.

52 Hanley Thomas, cooper
53 McCrory P., coal and wood

Here Prince st. ends.

65 Hyde Inspection store, Thomas Hawkins, inspector
72 Dazeman Mrs. Mary, wid D., r
76 O'Brien Charles, bookkeeper
78 O'Brien John, hatter
80 Brennan Miss E., dressmaker
82 Morrissey Pat., stevedore
Morrisey J. E., clerk G.T.R.
84 Curran Hugh, foreman
Curran Thos. R., clerk G.T.R.
86 Toner Michael, machinist
88 Tolan Thos., engineer
90 Callahan James, stevedore
92 Foster Wm., stableman
93 Moore T. F., & Co., coal mchts
94 McCarrey James, restaurant

Here Duke st. intersects.

98 Beatty G., policeman
Russell Wm., laborer
Rathel Wm., laborer
Nelligan David, laborer
Patterson Wm., laborer
Kavanagh Pat., stonecutter
Brady Paul, laborer
104 Quinn Jos., ice office
106 McAleese Robert, varnish makr
112 Murtrie John, engineer

Here Nazareth st. ends.

Hay market, M. O'Connell, clerk; Max. Groulx, asst clerk
Gavagan John, policeman
114 Renaud Auguste, restaurant
116 Bourassa Ed., painter
126 Wilson Wm., wood dealer
128 St Mark's church, Canada Presbyterian, rev. John Nichols, pastor

Here Dalhousie st. ends.

140 Canada Lead and Saw works, James Robertson, prop

Here Inspector st. intersects.

Here Ann st. ends.

145 Clendinneng W., & Sons, foundry
152 Robertson F., wood and coal
154 Lee W. L., coal and wood

Here Shannon st. ends.

172 Brown Miss Mary
176 Loughran Jas., carter
Foard Jas., brassfinisher
178 Witty Patrick, watchman
Donnelly Wm., shoemaker
188 Joyner John, wood dealer

Here Colborne st. intersects.

194 Acton George, grocer
196 Boardman Wm., maltster
Taylor Peter, laborer
198 Power Thos., bartender
198½ Taughar Mrs. Mary, wid John
200 Morris Francis, cooper
202 Millen Mrs. J., wid J.
204 McKeown Mrs. Rose, wid P., r
Jefferson Mrs. C., wid Wm., r
King Alex., storeman, r
204 Burke Pat., porter, r
206 Cutler P. A., clerk
207 Quinn Jas., carter
208 Doherty Mrs. M., wid Francis
209 Dunn Andrew, laborer
210 Hagan Ed., porter
211 Donnelly H., laborer
212 Shannon Wm., cooper G.T.R.
213 Downs Mrs. G., wid T.
214 McKeown Peter, grocer
215 Brown Mrs. Mary, wid L.
217 Kenehan Patrick, carpenter
Kenehan Jas., waggon maker

Here Young st. ends.

227 Farrell Mrs. Ann, wid John
Doherty John, laborer, r
231 Graham Samuel, laborer
Carle Felix, laborer, r
Broderick Mrs. Mary, wid John
232 Donnelly Patrick
233 Green John, carter
234 Sheridan John, laborer
235 Connolly James, carter
237 Brady Pat., boilermaker
238 Nelson Charles, laborer
Munday Mrs. Julia, wid D.
Williams James, laborer, r
239 Walsh Wm. Geo., cooper
Foley Robert, sailmaker
240 Craven Anthony, laborer
241 Walsh William, carter
244 Lamb Benj., butcher
245 Martin Timothy, laborer

Here Murray st. intersects.

246 Poitras H., butcher
247 Labelle Onésime, restaurant
248 Girouard H., laborer
Anderson John, bookkeeper
249 Tessier F. X., junk store
250 Cleary James, painter
250½ Mullin Wm., waiter
Griffin Michael, carter
Quinn Pat.
251 Seguin Frs., carriagemaker
Paquet François, joiner
252 Fox Mrs. R., wid B.
253 Kightley Thomas, laborer
255 Robillard Pierre, blacksmith
Valade Jos., wheelwright
256 Bayley Thos., teacher
259 Ellenburgh John, shoemaker
261 Considine Martin, carter
264 Mooney Jas. Ed., carpenter
Mooney Daniel
266 Brannon Mrs. C., wid Frank
267 Prendergast John, laborer
269 Jackson M., laborer
Callahan Michael, grocer

Here Eleanor st. ends.

270 Murphy P. J., confectioner
271 McCarron John, carter
272 Meehan Thos., laborer
272½ Mooney Mrs. Mary, wid John
273 Kennedy William, carter

Here Mondelet st. begins.

274 Kavanagh Patrick, carter
276 Lynch John, laborer
Kelly Mrs. Catherine, wid M.
277 O'Neil Daniel, trader
278 Russell James, lamplighter
Gilchrist John, laborer
279 O'Brien Jas., laborer
281 Fawley Pat., laborer
283 Talbot David
285 Davis John H., carpenter
286 Russell James, laborer
287 Rowe James
288 Siers Benj., laborer
289 McCarron Bernard, carter
290 Durand Mrs. Mary, wid Jos.

291 Hogan Mrs. E., wid B.
Hogan Thomas, machinist
Hogan Ed., driver
292 Cosgriff Mrs. W., wid M., r
Godin Mrs. A., wid E., r
293 Kelaher Cornelius, laborer
Byrne Thos., laborer
294 Sullivan Mrs. M. J., wid W., r
Conway Frs., r
295 Gilligan Patrick, driver
297 Gilligan M., driver
298 Reilly John, baker
299 Phelan Daniel, chandler
Monahan Thos., laborer
299½ Morrison D., laborer
Fitzgerald Mrs. C., wid John
300 Moroney Michael, laborer
Friel Neil, laborer, r
Smith Mrs. Ann, wid John
301 Kavanagh Pat., G.T.R.
302 Donnelly Mrs. M., wid Thos.
Maddigan John, laborer

Here McCord st. intersects.

307 O'Connell Mrs. E., wid Thomas, hotel
310 Savage A., & Son, oil merchants
311 Inglis Wm., blacksmith
315 Oran Henry, stableman
317 Shedden Co. (limited), stables
Cullen Wm., stableman

Here St. Thomas st. ends.

334 Burt George, horse trainer
336 Payette Jos., foreman
338 Millar Ed., stonemason
340 Porteous And., foreman
342 Henderson Bros., lumber
Montreal City Saw mills, Henderson Bros., props
346 Fabien John, foreman
355 Shedden Co. (limited), wheelwright and farrier store
379 Latour Xavier, carter
Brossard A., carter
389 Owens Bros. & Co., wood merchants
424 Canada Industrial Co. (limited), C. B. Falardeau, manager

Here Guy st. intersects.

435 Martineau Jos., lumber
437 Marion Paul, clerk
459 Bulmer H., jun., & Bros., lumber
465 Dolan Martin, stevedore
467 Mackie Geo., carter

Here Richmond st. intersects.

469 Poulin P., lumber merchant
470 McGuire Jos., policeman
472 Leonard James, machinist
474 Buckley Pat., gardener
Lamont Jos., laborer
476 Briggs Mrs. M., wid R.
Cuna Alf., machinist
478 Pleau Léger, joiner
Farrell Pat., laborer
480 Heaney Miss Mary Ann
482 Dazé Jos. Sam., carpenter
484 Henry Patrick
Allard P. F., laborer
486 Taylor Thomas, laborer
488 Boyden Mrs. B., wid James, grocery
492 Brien Guillaume, tailor
Cousineau Ant., storeman
496 Cuegham Mrs. Mary Ann
Mortmore Thos., storeman
Mullany Mrs. Mary, wid John
498 Poland Edward, grocer
499 Chenette Cléophas, saloon

Here St. Martin st. intersects.

503 Favreau Charles, carter
St Amour Pierre, moulder
505 Spedding Henry, engineer
Benoit Alex., stevedore
505½ Labelle Frs., laborer
Spedding Ed., laborer
Benoit Pierre, laborer
507 Audette Alfred, carter
Wayland James, laborer
509 Henrichon Léon, laborer
Gauthier Frs., carter
511 Gibson Mrs. Maria, wid Wm.
513 Costigan Michael, teamster
Morton John, bronzer
515 Ogden Mrs. Eliza, wid Jos.
517 McDonald John
518 Redmond Thomas, engineer

Here Seigneurs st. intersects.

525 Leblanc Joseph, joiner
527 Blais Jos., machinist
529 Delorme Louis, nailer
Pigeon Chs., blacksmith
530 McDougall J., machinist
531 McKay James B., trader
533 Bruce Alex., brassfinisher
539 Kelly George, driver
Paré Eustache, shoemaker
Dubeau Henri, finisher
541 Vautier Cléophas, nailer
Daigneault Mrs. E., wid J.
Thompson John, carder
543 Lafrance Xavier, laborer
Murphy Pat., foreman
546 McKay Mrs. C., wid D.
548 Taylor P. A., foreman

Here Chatham st. begins.

555 Crawford Wm., manufacturer
556 Canada Marble and Granite works, Robert Forsyth, proprietor
557 Bennett Mrs. Ann, wid James
559 Jacquemin L. Henri, machinist
561 Desaulniers Jos., laborer
563 Paquette Théodule, blacksmith
567 Robidoux D., founder
572 Singer Manufacturing Company of New York
574 McDougall J., & Co., carriage wheel mnfrs
582 Cowper Alex., manager Canada Fibre Co.

WINDSOR, formerly St Francois de Salles, from 129 St Antoine north to Dominion sq, St Antoine ward

4 Ledoux B., Windsor carriage show room
7 Ledoux Bruno, carriage factory
15 Evans Mrs. Agnes, wid S.
17 McLean John, contractor
McLean Jos., of McLean & Campbell
18 Dier Joseph, collector G.T.R.
McGregor H., clerk G.T.R.
Troup Alex., clerk G.T.R
Turnbull Jas., clerk G.T.R.
Boyd Wm., clerk G.T.R.
Gerbett John, coal merchant
Morgan Chs., clerk
Powell David, clerk
19 Fisher W. B., cashier Pullman Palace Car Co.
20 Lee W. L., of Lee & Newport
22 Gair Robert, clerk
23 Whitley Alf., of Whitley Bros.
24 Swan A., of Robertsons, Linton & Co.
Corbett J., clerk C.P.R.
Corbett D., clerk C.P.R.
Donald J. L., analyst
25 Hutchings M. W., cashier
26 Shaw Joseph William

Here Donegana st. begins.

27 Douglas Mrs. C. A., wid F
28 Leithead Ed., clerk

Here Osborne st. intersects.

St George's church, church of England, rev. Canon Carmichael, M.A., rector; rev. J.G. Baylis, assistant minister
60 Carmichael rev. canon, M.A., rector St George's church
64 Henderson rev James, pastor Dominion sq Methodist church
Dominion sq. Methodist church, rev. Mr. Jas. Henderson pastor

WINNING, north from Plateau, St Lawrence ward

1 Crowley J. J., official stenographer
3 Haeusgen Mrs. E., wid Em.
Haeusgen Fred., clerk

WOLFE, from 1280 Notre Dame north to 202 Sherbrooke, St James ward

2 Deslauriers Louis, butcher
Desjardins Mrs. Anna, wid P., r
Daigle Ernest, laborer, r
6 Marcil Basile, carpenter
Ouellette George, shoemaker
10 Bénard Magloire, laborer
11 Mercier Jean Bte., laborer
Lafrance Edouard, laborer, r
Beaudoin Pierre, laborer, r
Deslauriers Chas., shoemaker, r
Loiselle Hor., pastry cook, r
12 Plante Jacques, storeman
Aselin Joseph, baker
13 Montbriand Felix, watchman
Lapointe Médard, laborer
15 Maccabee Ferdinard, blacksmith
St Louis Prospère, painter
16 Turenne Mrs. Cécile, wid C.
Turenne Paul, painter
Cork Jacob, laborer, r
16½ Boucher Japhet, blacksmith
Bélanger Joseph, laborer
17 Brisson Joseph, shoemaker
Brisson Napoléon, engineer
Paris Philippe, shoemaker
Dutemple Octave, laborer
18 Senteel Robert, engineer
19 Barrette Olivier, joiner
20 Anderson Mrs. C., wid Peter
Anderson Jervis, tobacconist
21 Fitzgerald John, carter
21½ Duplante François, shoemaker
Paris Alfred, shoemaker, r
22 Lalande Joseph, sen., confect'r
Lalande Jos., jun., clerk
23 Cornell Jas., coal oil
24 McGuire James
Cunningham Michael
25 Irwin Wm., tailor
26 Ouellette Jean Bte., joiner
Cassidy Michael, shoe dealer

Here Craig st. intersects.

34 Moineau Felix, white and black smith
35 Brouillette Adolphe, packer
37 Payfer Philippe, storeman
38 Prévost Michel, laborer
39 Ouellette Sylvain, turner
Roussin Edouard, r
39½ Pagé Joseph, joiner
Miljours Ovila, laborer, r

40 Chamberland Mrs. C., wid S.
Way Mrs. Ursule, wid William
Way Gaudias, shoemaker
Venne Ernest, painter, r
Verdun Glorifie, finisher, r
Pauzé Alphonse, bookbinder
Soulière François X
41 Ethier Joseph, clerk
41½ Bureau Joseph, policeman
42 Vivien Mrs. C., wid F., fruits
43 Hood John, clerk
44 Reiber George, butcher
45 Blair John, ship carpenter
46 Irwin Hyndman, printer
47 Daly Owen, iron moulder
Christie Robert, moulder
48 Gagnon Jean Bte., turner
Lemay Ludger, policeman
49 Munn Robert, night watchman
Irwin Henry, laborer
50 Lagacé Alphonse, cabinetmaker
Irwin S., steamfitter
52 Sheppard Mrs. C., wid Wm.
54 Gagné Vénance, shoemaker
56 Deacon Mrs. Elizabeth, wid W.
Deacon Thomas, printer
58 Bain John, carter
60 Ball Joseph S., marble cutter
62 McDonald Mrs. Jane, wid T
64 Morrison Wm., policeman
64½ Rigney Patrick, clerk
66 Moran John, sanitary police
66½ Brunet F. X., storeman
68 Bélanger George, storeman
68½ Beaumont Charles, mason
69 Favreau Antoine, laborer
71 Halloran Thos., laborer
72 Barr Mrs. Susan
73 Kelley Patrick, waiter
75 Singer Pierre, trader
Singer Pierre, crockery
77 Bacon James, horseshoer
81 Montmarquet Mrs. O., wid M.

Here Lagauchetière st. intersects.

85 Goyette Noé, saloon keeper
91 Payette Pierre, carter
Somers Mrs. Mary wid George
93 Dompierre Théophile, carter
95 Mireault David, soapmaker
Morneau Elie, conductor N.S.R.
95½ Ratelle Denis, blacksmith
96 Hinton Wm., leather cutter
97 Lamoureux Janvier, blacksmith
98 Dufresne Alfred, butcher
98½ Daniel Joseph, printer
98½ Dufour Mrs. Ephrem, seamstress
98½ Dufresne Alfred, butcher
Gauthier Antoine, clerk, r
Lemay Auguste, carter, r
Foisy Théophile, wood corder
99 Letourneau Joseph, carpenter
100 Demers Mrs. Emma, wid O., r
Lauzon Louis, finisher
101 Noel Ernest, laborer
Guérard John, ship caulker
102 Laflamme Charles, bricklayer
Limoges Charles, polisher
103 Lachapelle Mrs. R., wid Vincent
Sentenne Mrs., midwife
104 Séguin Louis, painter
105 Valiquette Joseph, carter
106 Deslongchamps Louis
Morin Mrs. E., wid Isidore
Morin Miss A., dressmaker
108 McCall Patrick, laborer
109 Birrelle Azarie, blacksmith
110 Brennan Dennis, carter
111 Hartnett Timothy, carter
112 Eagan William, police sergeant
113 Corbett Michael, carter
114 Lapointe Pierre, joiner

Here Dorchester st. intersects.

115 Quinn Martin, laborer
116 Cormier Ephraim, groceries
117 Kerrick John, blacksmith
120 Demers Pierre, engraver
St Amour Pierre, laborer
Racette Mrs. Delima, wid Louis
Désy Philippe, marblecutter
122 Couture Joseph, baker
Thomas Mrs. M., wid R., midwife
Robert Alexis, jun., com mcht
124 Chevalier Gédéon, joiner
125 Marien Roch, trader
Plante Joseph, letter carrier
126 Chevalier Joseph, founder
Boismier Guillaume, carter, r
126½ Mathieu Olympe, contractor
Mathieu J. A., architect
127 Archambault Jean Bte., trader
Rosenstone Isaac, com traveller
128 Bertrand Félix, laborer
128½ Mathieu Frs. X., blacksmith
129 Maillet Siméon, leather cutter
130 Lamoureux Amédée, joiner
Beauchamp Ovila, shoemaker
131 Martin Jacob, laborer
Braconnier Mrs. U., wid Jos.
132 Labonté Joseph, carter
133 Brunette Joseph, carter
Brunette Calixte, joiner
134 Provost Antoine, cooper
135 Lachance Narcisse, carpenter
136 Morency Pierre, laborer
137 Plessis Joseph
138 Labonté Joseph, carter
139 Brunelle Napoléon, butcher
140 Liberté Frs. X., carter
Houle Joseph O., shoemaker
141 Callaghan James, bricklayer
143 Jetté Mrs. J., wid Félix
144 Robert Louis, shoemaker
145 Duval Mrs. A., wid François
Duval Miss, dressmaker
146 Plante F., joiner
147 Villemaire Alphonse, gilder
147½ Désautels Pierre, joiner
148 Lapierre Joseph, clerk
149 Lafrance Antoine, cabinetmaker
150 Clément Charles, storeman
151 Fortin Frédéric, joiner
152 Clément Hyacinthe, foreman
153 Simard Louis, letter carrier
Simard Emile, cigarmaker
154 Aubertin Roger, laborer
155 Poulin Félix, cabinetmaker
156 Barbier Pierre, carter
157 Paquette Antoine, carter
158 Lapointe William, carter
159 Lafrance Toussaint, carter
160 Morin Wm., moulder
161 Turcot Miss Sophie
Turcot Frs. X., blacksmith
162 Veronneau Louis, carpenter
Brunelle Azarie, joiner
163 Marsan Philippe, printer
164 Chabot Joseph, joiner
Morache Césaire, carriagemaker
165 Niquette P., contractor
166 Lafond Miss Eugénie, seamstress
Barbeau George, joiner
166½ Ménard Felix, & Cie., sculptors
Quesnel J. Bte., tailor
167 Ricard Mrs. Marguerite, wid C.
Ricard Ed., upholsterer
Decarie Mrs. Adéline, wid C.
168 Doucet Joseph H., clerk
169 Marineau Théophile, carter
169½ Mercier François, carter
St Charles Eugène, butcher
170 Boucher Adolphe, bailiff
Valiquette P., painter
171 Leclaire Medard, laborer
173 Roy Hormidas, cigarmaker
Roch Napoléon, carter
175 Roy Delphis, blacksmith
Sentenne Julien, tailor
Metivier Joseph, tailor
178 Ahelo Lominique, livery stables
179 Labelle François, master carter
180 Perreault Victor, grocer
Grenier Arthur, manufacturer
181 Fontaine Magloire, bdg hse
Lanouette Joseph, clerk
Beaudry Rodolphe, clerk
Potvin Al..é, clerk
Lafond Léo, clerk

Here St. Catherine st. intersects.

184 Côté Ludger, photographer
187 Caron Azarie, tailor
Delahaye Benjamin, jeweller
Labelle Joseph P., joiner
Beland Olivier, joiner
190 Roy F. X.
191 Delahaye Benj., jeweller
192 Payette Stanislas, trader
193 Lagacé Eusèbe
194 Ménard Pierre, shoemaker
195 Lussier Mrs. T., wid E.
Lussier Euchèr, blacksmith
196 Collard Antoine, stonecutter
Lonergan Simon, com traveller
197 Desy Charles, carter
198 Bissonnette Alphonse, laborer
Courville Jos., upholsterer
199 Desnoyers Vincent, baker
200 Corbeil J. Z., customs officer
Corbeil Joseph, clerk
201 Macbeth Mrs. A., wid Joseph
Macbeth George, butcher
Macbeth Theodore, confectioner
Macbeth Alfred, clerk
Vigneaux Moïse, pilot
202 Millette Pierre, policeman
Charland Edmond, shoemaker
203 Hotte J. Bte., carter
204 Lamalice André, clerk
205 Maggio Camille, barber
205½ Violetti G., musical instruments
206 Laporte Joseph, tailor
207 Brunet Auxence, clerk
Robitaille Frs., trader
208 Pichette Mrs. Angèle, wid L.
209 Laporte Louis V., tailor
211 Dragon Jos., tailor
212 Bouthillier Jules, engraver
213 Labelle J., of Dupuis & Dupuis
214 Contant Napoléon, painter
215 Guilbeault Antoine, carter
Paquet Paul, painter
216 Hamelin George, joiner
217 Desnoyers Arthur, grocer
218 Sénécal Louis, shoemaker
219 Marchand Olivier, clerk
220 Bleau Trefflé, joiner
221 Déziel Pierre, grocer
222 Daigneault Charles, baker
223 Piché Alphonse, goldsmith
Johnston Thos., trader
224 Chauvin Mrs., dressmaker
225 Provost A., saloonkeeper
226 Laperle Auguste, cabinetmaker
Lesage Louis, plasterer
227 Bellehumeur Jos., shoemaker
228 Deslauriers Mrs. C., wid Louis
229 Bohemier Victor, moulder
230 Bédard Mrs. Charlotte, wid W
231 Lamoureux Timothée, joiner
Charlebois Jos. S., confectioner
232 St Amour Alexis, carpenter
St Amour H., painter
St Amour Joseph, butcher
233 Glandon Frs. X., engineer
Robert Léon, carter
Glandon Miss, dressmaker
234 Leclaire Alphonse, clerk
Archambault Edouard, laborer
235 Derome Léon, butcher
Cusson Z., tinsmith
236 Turenne Louis, cabinetmaker
237 Brunet Cléophas, roofer
Brunet Joseph, stonecutter
238 Dépatie Mrs. M., wid Damase
Minette Louis, laborer

Here Mignonne st. intersects.

239 Payette Frs., of Payette & Carriere
Payette & Carriere, contractors, r
Jobin Mrs. Victoire, wid Nazaire
240 Beaucaire Jos., grocer
241 Melançon A., upholsterer
242 Huberdeau A., carpenter
243 Nantel Jos., shoemaker
244 Beaucaire Jos., grocer
245 Ratelle Euclide, grocer
Dorion Mrs. D., wid Isaac, r
Vezina Maxime, laborer
246 Drolet Pierre, shoemaker
247 Lafleur Mrs.
Vézina Adolphe, laborer, r
248 Barron Léon, shoemaker
249 Boucher Narcisse, joiner
Lajeunesse Alfred, tinsmith, r
Labrecque Mrs., r
250 Lebland André, printer
251 Crépeau Frank, beer driver
252 Villeneuve Alfred, clerk
253 Berthelot Joseph, mason, r
254 Archambault Jos., joiner
255 Jobin Sifrol, joiner
Byette Zotique, shoemaker, r
256 Lauson Jean Bte., carter
257 Betournay Joseph, bread driver
Pelletier Mrs. M. L., wid J., r
258 McCraw Jos., laborer
259 Dufresne C., laborer
Favreau Edmond, butcher
Brouillette Damase, baker, r
259½ Renaud François X., shoemaker
260 M gué Fidèle, baker
260½ Perrault C. A., M.D.
Gougeon Louis, tailor
261 Brien H., grocer
Charron Adolphe, driver, r
262 Gélineau C., blacksmith
262½ Cadieux Alfred, butcher
262¾ Bergeron Jos., merchant
262¾ Dubois Adélard, mason
264 Cadieux Jérémie, foreman
265 Delcourt Joseph, storeman
266 Gaouette Edmond, shoemaker
Mercier Aristide, clerk
267 Cadieux Oscar, blacksmith
Sansfaçon Pierre, roofer
268 Dubois M., trader
269 Chayer Maxime, baker
270 Leblanc Lucien, cooper
Desmarais Jos., tailor
271 Guillaume Louis, laborer
272 Courville G., leather cutter
Janvier Paul, shoemaker
273 Martinbeau Adélard, laborer
274 Dupont Moïse J., clerk
Duplessis Pierre, shoemaker
275 Fortier Robert, saddler
276 Tardif George, jun., joiner
Gélinas Napoléon, clerk
277 Domphouse Ed., beer bottler
278 Gagné Alp., laborer
Gélinas Nazaire, gardener
Gélinas Miss F., dressmaker
279 Forget Paul, engineer
280 Maheu Samuel, miller
281 Ratelle Wilfrid, bricklayer
282 Martin Timothée, confectioner
Perreault Lucipe, carpenter
Jean Joseph, tinsmith
283 Jobin Joseph, joiner
Carrière Oscar, com traveller, r
Desloges M., bricklayer, r
284 St Jean A., carriagemaker
285 Richleau T., tailor
286 Tremblay E., bricklayer
287 Gaboury Félix, laborer
288 Bérubé Frs., blacksmith
Belair Olivier, leather cutter
Duguay Mrs. H., wid Louis
Duguay Chs., silk weaver
Duguay Geo. A., bank clerk
289 Roussel Antoine, joiner
Perreault A., ginger ale mkr,
290 Chayer Ed., cooper
Beaupré C., clerk
Sarrazin Joseph, trunk maker
291 Jobin Elzéar, joiner
292 Poirier Louis, shoemaker
292½ Métayer T., shoemaker
293 Michaud Didace, trader
294 Caisse Ferdinand, policeman
Brault Pierre, carriagemaker
295 Beaudry Pierre, joiner
296 Cousineau J., leather cutter
297 Montplaisir D., painter
Bourgeois Geo., bricklayer
298 Huet Achille, storeman
Archambault P., bailiff
Fournier Onésime, tinsmith
299 Fréchette Mrs. M. L., wid Geo.
300 Boisjoli Mrs. M., wid François
Boisjoli Frs., shoemaker
Chassé Frs. X., shoemaker
301 Forget Auguste, stonecutter
302 Barrette Mrs. M., wid J. Bte.
Barrette Louis, moulder
Chartrand Stanislas, joiner
303 Lafleur Félix, butcher
Couillard Mrs. A., wid Ant.
304 Ménard Félix, pattern maker
Goyer A., clerk
305 Bourassa Gaspard, joiner
Bourgeois Wm, bricklayer
Petit Mrs. D, wid Gaspard
306 Pelletier Etienne, plasterer
Blanchard Mrs. M., wid Jos.
307 Malouin George, plasterer
308 Bouiez Odilon, customs officer
310 Mailloux Joseph, cigar packer
Naud Mrs. E., wid Jean Bte.
311 Rivet Louis, grocer
Rivet Charles, clerk
312 Champagne N., laborer
Boisseau Isaie, tailor
313 Chevalier F. X., jun., grocer
Chevalier F. X., sen.
316 Lepage Charles, joiner
Andegrave A., roofer
317 Pepin Levi, cooper
Pepin Modeste, driver
318 Ayotte Mrs Adéline, wid Jean
Lamoureux Bonaventure, joiner
319 Godard Benjamin, bricklayer
320 Dinelle Noé, contractor
Champagne Charles, driver
321 Williamson Robt., shoemaker
Trudeau F. X., tailor
Farrar John, bookbinder
322 Filion Alex., clerk
323 Heureux Mrs. H, wid N.
Heureux Norbert, joiner

Here Robin lane intersects.

324 David J. Bte., stonecutter
325 McCallum Mrs. G., wid Joseph
326 Dufresne M. A., & Co., grocers
327 Fortier Aldéric, baker
Gervais F., shoemaker
328 Gladu Joseph, detective
329 Cadieux Narcisse, laborer
330 Baillargé Alfred, inspector water meters
Dufresne Frs., of M. A. Dufresne & Co.
331 Cusson Etienne, joiner
332 Lamothe Théophile, bookbinder
333 Moreau Frs. Xavier, barber
Lenoir Frs. Xavier, clerk
334 Fortier Médard, clerk
Raymond Mrs. Zoé, wid M.
335 Labelle Roch, guardian
Labelle E. D., safe maker
336 Beauchamp P., joiner
Beauchamp Chs., joiner
Beauchamp Mrs. M., wid Chas.
337 Foisy Louis, shoemaker
338 Monette Paul, shoemaker
Monette Abraham, shoemaker
339 Lacasse M., clerk
Poliquin Pierre, wood corder
340 Adam Nap., trader
Lecours Alphonse, carriagemkr
341 Mainville Joseph, agent
342 Brousseau Louis, roofer
Vallières Michel, trader
343 Mathieu Urgèle, grocer
344 Drapeau Mrs. L., wid Félix
Drapeau Miss Marie, dressmkr
345 Doray N., joiner
346 Blais Napoléon, shoemaker
Thibaudeau Alph., shoemaker
347 Archambault Jos., carpenter
348 Rouleau Thomas, joiner
349 Labelle C., stonecutter
350 Rochon Joseph, driver
351 Bourgeault Jos., shoemaker
352 Beauchamp Stanislas, storeman
Mathieu Philéas, baker
353 Archambeault Ovila, pressman
Bachand Michel, painter
354 Thibaudeau Adjutor, baker
355 Petit Joseph, contractor
356 Bergeron Pierre, printer
357 Beaudry Camille, cook
358 Lachapelle O., laborer
359 Beauchamp Joseph, joiner
Morin Louis, carter
360 Thouin Alexis, cigarmaker
361 Bélanger Louis, joiner
362 Henry Peter
363 Monté Zéphir, cook
364 Dechamps Hector, carriage painter
365 Gauthier Frs. X., carter
Brunet Arthur, shoemaker
366 Rousseau Mrs. C., wid G.
367 Bénard Mrs. J., wid Félix
Bénard Laudelas, moulder
368 Rochon Ovide, shoemaker
369 Larue Mrs. Marie, wid Zotique
370 Beauchamp Joseph, grocer
371 Laurendeau Wilfrid, tailor
Carpentier S., laborer
372 Desroches Frs. X., laborer
373 Lespérance Jacques, carter
Lespérance Frs. X., shoemaker
374 Fortier Osée, joiner
375 Lespérance Joseph, carter
376 Senécal Victorien, saddler
377 Bérard J. Bte., shoemaker
378 Paquette Mrs. M., wid Antoine
Paquette Louis, tobacconist
Paquette Patrice, tobacconist
379 Forest Onésime, baker
380 McQuillan Mrs. M., wid Felix
Reilly Miss Rosy
382 Riopelle J. Bte.
384 Normand Jos., joiner
385 Nadon Frs., plasterer
Latourelle T., steamfitter
386 Lefebvre Louis, painter
387 Nadeau J. Bte., grocer
388 Chevalier Odilon, baker
Descurdi Odilon, baker
390 Chamberland Jos., plasterer
391 Léveillé Nap., shoemaker
392 Grimard Antoine, joiner
393 Tellier Frs. Xavier
394 Lanoix T., currier
395 Vaillancourt Félix, driver
396 Beaupré H., shoemaker
398 Chartrand Stanislas, joiner
399 Clément Ed., hotelkeeper

Here Ontario st. intersects.

400 Meunier George, shoemaker
402 Desjardins Narcisse, laborer
404 Clément Chas., joiner
406 Lavigne Charles
408 Chabot Adolphe, foreman
409 Lépine J. Bte., restaurant
410 Vezina Auguste, blacksmith
412 Blain Louis, moulder
413 Hébert Joseph, clerk

414 Drolet Benjamin, tailor
415 Dubois Charles, carter
416 Sévigny N., bailiff
417 Henri Dieudonné, butcher
418 Sauriol Joseph, tailor
419 Dupont Hubert, joiner
421 Bergeron T., shoemaker
423 Bellemare A., shoemaker
425 Lafrance Joseph, engraver
Lamère Maxime, agent
425½ Arel Joseph, wood dealer
439 Scott George, carpenter
441 Latendresse M., bricklayer
Monette Alfred, shoemaker
443 Sicard Frs. X., butcher
445 Paquette Charles, laborer
447 Léveillé Pierre, painter
Dupont Mrs. E., wid Jos.
449 Durocher Alexis, joiner
451 Lespérance Narcisse, laborer
453 Dépatie Eli, laborer
Richer Alex., butcher
455 Lemoine Mrs. T., wid Jacques
456 Archambeault Francis, carter
457 Goyer Edmond, cabinetmaker
458 Morneau Jean, carpenter
Montbriand Jean Bte., foreman
459 Laroche A., shoemaker, r
Forget Nephtali, stonecutter
Desormiers Ulric, stonecutter
460 Alarie Azarie, carter
461 Beaufort F. X., cooper
Jacques Alfred, laster, r
462 Gagné E., grocer
463 Lacasse Ovila, tailor
Pelletier Joseph, sen., roofer, r
464 Pelletier Joseph, jun., roofer
Desmarais J. Bte., joiner
465 Maisonneuve A., baker
Matte Maxime, laborer
Lapointe Joseph, shoemaker, r
466 Côté Romain, laborer
467 Mireault Jules, laborer
468 Lapointe Narcisse, butcher
470 Deslauriers Pierre, laborer
Henri Edouard, shoemaker
471 Larin Jos., laborer
472 Quintal Louis, joiner
473 Martineau Bryan, laborer
Larin Joseph, laborer, r
Lynch James
Plante Godfroi, laborer, r
474 Charpentier Antoine, tinsmith
475 Chamberland Mrs. M., wid J.
Bélanger Jos., joiner, r
476 Plessis W., painter
477 Morin T., saddler
478 Bouchennet F.
479 Lapointe Alexis
Grenon Jos., blacksmith
Mantha Joseph, laborer, r
Bleau Joseph, painter, r
480 Forget A., guardian
481 Béland Godfroi, shoemaker
482 Charpentier Mrs. M. L., wid J.
483 Gagnon Gilbert, grocer
484 Arcand Mrs. P., wid Olivier
485 Trépanier Ed., gilder
Villeneuve Jean, shoemaker
Lespérance Ed., shoemaker, r
Lespérance Olivier, shoemkr, r
486 Fauteux Arthur, barber
488 Gauthier Charles, shoemaker
489 Chicoine Joseph, laborer
490 Piché Joseph
491 Peltier Godfroi, laborer
Peltier Joseph, laborer
Vaillancourt N., shoemaker
Peltier Olivier, leather cutter
Dion Isidore, shoemaker
Morneau Nap., carter, r
Gratton Z., bricklayer, r
492 Laframboise S., laborer
493 Gauthier Isidore, joiner
494 Berthelot Stanislas, mason
495 Raymond Noé, laborer
496 St Jean Mrs. G., wid E.
497 Beaudoin Mrs. E., wid N.
Pilon Grégoire, cigar maker
Pilon Wilfred, shoemaker
Bisaillon Arthur, butcher
Moussette Ed., laborer, r
Leclaire Luc, carpenter, r
498 Beauchamp François, roofer
499 Sévigny Mrs. E., wid W.
500 Bélanger Pierre, shoemaker
501 Lessard Joachim, mason
502 Lebarron Arthur, joiner
Lebarron T., painter
503 Pigeon Mrs. S., wid Joseph
Patry Joseph, shoemaker, r
Brunelle Charles, laborer, r
Desrosiers R., shoemaker
Charron Philéas, cigarmaker, r
504 Giroux Joseph, laborer
505 Voyer Chs., joiner
506 Fauteux Mrs. M., wid Joseph
508 Beaudoin Pierre, shoemaker
Ricard Elie, shoemaker
510 Gadoury Jos. O., laborer

WOOD AVENUE, off 1980 St Catherine west, near Cote St Antoine road, City limits, St Antoine ward

3 Dalglish Robert, wine merchant
5 Schofield E., insurance broker
7 McFarlane James F., dry goods

WOODYARD from 203 Water to 1358 Notre Dame, St James ward

13 Connor Henry Evett, checker
15 Bélanger Onésime, carpenter
Joannette Rémi, ship carpenter
17 Brennan Patrick, school teacher
19 Fisher John, laborer
21 Larkin James, laborer
28 Bluteau Homère, confectioner
29 Hébert Pierre, laborer

WORKMAN, from 56 Canning to City limits, St Antoine ward

2 Coulter John, grocer
4 Gamble David, painter
42 Wells John, moulder
44 Cleland Thomas
46 Gamble Wm., moulder
48 Parker Ed., police sergeant
52 Duchêsne Olivier, tinsmith
54 Roy Joseph, carpenter
O'Dowd James, cooper
Morton Ed., shoemaker
56 Guy Wilfrid, joiner
Lapierre Joseph, laborer
Brien Olivier, laborer
Tessier V., machinist G.T.R.
58 Sicard P. O., brassfinisher
Poirier Sta., joiner
60 O'Dowd John, joiner
63 Humphrey C. A., head master Royal Arthur school
Royal Arthur Protestant school, C. A. Humphrey, principal
80 O'Dowd Jos., cabinetmaker
Lavigne A., laborer
Paré Prudent, joiner
Bilodeau Aug., tinsmith
Lapierre Z., painter
82 Groulx F., trader
Beauchamp Henri, nailer
83 Scanlan John, milkman
Quevillon Louis, carter
Quevillon Olier, carter
84 Gravel Arthur, patternmaker
Gravel Charles, patternmaker
86 Gaulin Chas., nailer
86 Vincent J. Bte., baker
Lalonde Emery, joiner
87 Doull James, of Doull & Taylor
88 Parent Wm., laborer
90 Berger Pierre, laborer
Gervais Chas., G.T.R.
91 Johnson Frank, carter
92 Leclerc A. J., millwright
Thivierge Cyrille, millwright
94 Leblanc O., joiner
96 Dionne Pierre, blacksmith
98 Légault A., grocer
99 Bowes T., felt and gravel roofer

Here Fulford st. intersects.

105 Legris Octave, carter
106 Crevier Augustin, trader
107 Gougeon Siméon, heater
108 Cahier Zénophile, laborer
Trudel Hormisdas, baker
Turcotte A., joiner
110 Labelle Timothé, hatter
Larin Augustin, clerk
114 Perrotte Cyrille, tackmaker
116 Lacroix Antoine, blacksmith
Alain Charles, joiner
Levesque Joseph, driver
117 Brunet Ovide, butcher
118 Larocque Mrs. Joseph
119 Morin Pierre, laborer
Marois Louis, laborer
Paquette Louis, carriagemaker
120 Prévost J. Bte., laborer
121 St Denis Clément, foreman
Bélanger Price
Cosse Edward
122 Danis Joseph, nailer
Paquette Joseph, painter
Lécuyer Alf., laborer
Brunette Henri, engineer
123 Leblanc Joseph, carpenter
124 Brunet Ovide, butcher
125 Legris Charles, marble polisher
Deslaurier Lucien, nailer
127½ Turgeon Joseph, carpenter
128 Beauchamp E., blacksmith
Vadenais Joseph, nailer
192 Aubry David, joiner

YOUNG, formerly Kempt, from 239 Wellington north to 214 William, St Ann ward

5 Kerr James, hay and grain
13 Henry Charles, carter
15 Dunphy Philip, laborer
17 Hartigan James, carter
19 McCarthy Pat., carter
Carbe Mrs. S., wid Adam
21 Skelly John, laborer
Hartigan Michael, carter
Cannon Mrs. C., wid James, r
Emmanuel Pierre, laborer, r
Kent Nicholas, r
O'Brien John, boilermaker, r
23 O'Reilly Patrick, secretary
25 Allan Wm., laborer
26 Shanahan James, shoemaker
27 O'Brien Ed., laborer
28 Bray Mrs. J., wid John
29 McNamara Michael, driver
30 Reynolds P. H., clerk
31 Cloran James, laborer
32 O'Keefe Dennis, laborer
33 O'Connell Mrs. R., wid Michael, grocery
34 Lilley Thos., carter

Here Smith st. intersects.

35 Doherty Wm., grocer
36 Wilson, Paterson & Co., naval stores
37 Wells William, laborer
Powers Joseph, laborer
41 Cannan Thomas, laborer

41 Allan John D., roofer, r
42 Morrow Joseph, laborer, r
Ryan Patrick, laborer, r
Finnell Patrick, laborer, r
44 Carter Mrs. Mary, wid Thos, r
46 Boucher Olivier, blacksmith, r
48 Gardner John, laborer, r
49 Lalonde F. X., wheelwright
Newman Richard, carter, r
50 Humphrey Geo., painter, r
52 Rylan T., tailor
Donahue James, laborer, r
54 Brennan Mrs M., wid T.
55 Carey Timothy, laborer
Enwright Mrs. C., wid B., r
Endicot John, carter, r
57 Donovan Timothy, laborer
59 Donnelly Mrs. Ann, wid R.
Cannon Dennis, laborer, r
60 Murphy Patrick Ed., grocer
Reynolds Peter, cigarmaker, r
Cushings Mrs. C., wid P., r
Collins James, laborer, r
Dwyer John, laborer, r
61 Kennedy John, carter
62 Murphy William, r
63 Rodgers John, carter
64 Connaughton Thomas, laborer
Spencer William, laborer, r
Wiggins Robert, laborer, r
65 Gallagher Miss Mary, fruits
Clark Wm., laborer
66 Reynolds Alfred, bricklayer
Fitzsimmons Mrs. C., wid B.
Burgin Patrick, laborer, r
67 Police station No. 7, Richard Haynes, sergeant ; T. Cambridge and P. Crowe, acting-sergeants
68 Kelley Patrick, carter
McMahon John, laborer
69 Haynes Richard, sergeant Police Station No. 7
70 Dewar Thomas, bricklayer
70 Walker James, lockman, r
McEvoy Patrick, laborer, r
70½ McEvoy Mrs. Catherine, wid P.
72 Colson Mrs. A., wid C.
74 O'Hara Hugh, driver
76 Roleston David, wheelwright
78 Ward Patrick
79 Wiggins John, coppersmith
81 Nolan Hugh, laborer
88 Donnelly James, carter
89 Dunn John, carter
90 Brisson Mrs. Cath., wid Patrick
92 Scott James, laborer
94 McMillan James, carpenter
95 O'Donnell Anthony, laborer
Gorman Martin
96 Butler James, laborer
97 Logan Michael, laborer
99 Ennis James, laborer
100 Farnan James, laborer
Kennedy John, laborer
101 Shannon Ed., laborer
103 Sullivan John, laborer

Here Ottawa st. intersects.

112 Donnelly Thomas, grocer
113 Christian Brothers St Ann's school, brother Arnold, principal
118 Downes Michael, clerk
120 Guertin Joseph
122 Cosgrove Timothy, carter
124 Gleeson David, carter
126 Clancy Mrs. Cath., wid John
127 Arnold rev. brother, director St Ann's Christian Brothers school
128 Wingle Patrick, laborer
Donnelly Samuel, laborer, r
Morrissey John, labourer, r
Lynch Timothy, gardener, r
130 O'Donnell J., policeman
132 Brennan Timothy, carter
134 McFee Samuel, laborer
135 Boles John, policeman
136 McGarity Patrick, bellhanger
McGarity Thomas, carter
137 Furlong Philip, laborer
138 McElhearn Felix, waiter
140 Downs Mrs. M., wid Michael
141 Boyle Mrs. M., wid P.
142 White Francis, carter
143 Murray Mrs. M.
144 Humphrey Andrew, storeman
145 Prendergast Thomas, laborer
McKeown Arthur, carter, r
147 Irvine Daniel, laborer
Johnson Wm., engineer
McConville Michael, carter
148 Green John, trader
150 Collins Martin, carter
152 Hartford James, laborer
154 O'Hagan Patrick, laborer
156 Green Michael, carter
157 McKeown Peter, grocer
158 Gallery P., of Gallery Bros.
160 Sheeran James, polisher
Hanley Peter, moulder
162 Gallery Mrs. Mary, wid Thomas
Gallery Daniel, beer driver

YOUVILLE, from 23 Common west to 44 Grey Nun, West ward

5 McCready James, & Co., wholesale boot and shoe manfrs
Montreal Ocean Steamship Co., H. & A. Allan, agents
10 Urquhart James, collector
12 Eakin Wm., storeman
14 Montreal Telegraph Company branch office
Allan H. & A., warehouse

Here Norman st. begins

Here McGill st. intersects.

FOR

ADVERTISERS'

CLASSIFIED BUSINESS DIRECTORY

SEE PAGE 17.

F. H. REYNOLDS. R. A. KELLOND.

REYNOLDS & KELLOND,

Solicitors of Patents,

Experts in all Litigation respecting Patents, and Trade Marks,

Successors to Charles Legge & Co. (established 1859), and Kellond & Co.,

156 ST. JAMES STREET, MONTREAL,

Branch Office, Lenox Building, WASHINGTON, D.C.

Canadian, United States, British, European,

And all Foreign and Colonial Patents obtained.

Trade Marks & Designs

REGISTERED, AND

COPYRIGHTS SECURED.

Interferences Conducted, and all Business before the Patent Office transacted.

AGENCIES AT

London, all European Capitals, and in India, and Australia.

GEO. W. REED,

SLATE, METAL AND GRAVEL ROOFER,

And Dealer in ROOFING MATERIALS.

Marbleized Slate Mantels, Grates, Registers, Ventilators, Table Tops, Sawed Slate Slabs for Shelves, Fire Walls, &c., &c.

Manufacturer and Wholesale Dealer in Refrigerators, Oil Cabinets, Coal Hods, Coal Sifters, Slop Pails, and all descriptions of Plain and Japanned Tin Wares Also Manufacturer of

KIMBALL'S PATENT WOOD-LINED REFRIGERATOR,

Nos. 783 and 785 CRAIG STREET, - - - - - - - MONTREAL.

Keeps constantly on hand a large assortment of CANADIAN and AMERICAN SLATE of the First Quality: also, Slate, Nails, Lead, Zinc, &c., &c. Roofing in all its branches faithfully and promptly executed. Old Roofs repaired. Orders from abroad respectfully solicited.

Galvanized Iron Cornices manufactured to any design.

ALLAN CAMERON,

Merchant & Manufacturer,

Liebig's Liquid Extract and Tonic Invigorator.

NUTRITIOUS CONDIMENT FOR HORSES AND CATTLE,

CAMERON'S GLASGOW WASHING POWDER,

115 and 117 DALHOUSIE STREET, MONTREAL.

ST. MARY FOUNDRY, 99 CRAIG ST.

T. CREVIER,

MANUFACTURER OF

STOVES,

HOT AIR FURNACES,

Registers,
Builders' Castings,
Tinware,
Refrigerators, &c., &c.

ORDERS FOR

Tin, Sheet and Galvanized Iron Roofs.

Repairs Promptly attended to.

OFFICE AND SALEROOMS:
541 CRAIG STREET.

FOUNDRY AND SALEROOM:
95, 97 & 99 CRAIG STREET.

MONTREAL.

DOMINION BRASS WORKS,

ESTABLISHED 1860,

Old College Buildings, rear 49 William St., and opp Queen St.,

MONTREAL.

CUTHBERT & SON,

Plumbers, Gas & Steam Fitters,

Coppersmiths, Brass Founders, Finishers, &c.

ORDERS for ANTI-FRICTION METAL promptly executed.

ROBERT MITCHELL & CO.,

MONTREAL BRASS WORKS,

Brass Founders & Finishers.

Plumbers, Gas and Steam Fitters, Coppersmiths, &c. Nickel and Silver Plating in all its branches.

Corner St. Peter and Craig Streets,

MONTREAL.

BAYLIS MANUFACTURING CO.,

Nos. 16 to 28 Nazareth St., Montreal,

H. BAYLIS, Manager.

Varnishes, Printing Inks, White Lead,

Paints, Machinery Oils, Axle Grease, &c.

R. C. JAMIESON & CO.,

MANUFACTURERS OF

Varnishes and Japans,

AND DEALERS IN

Oils, Turpentine, Paints, Colors, Rosins, &c.,

Hamilton Chambers, 17 St. John Street, MONTREAL.

JOHN LOVELL & SON,

Printers and Publishers,

23 & 25 ST. NICHOLAS STREET, MONTREAL,

Book and Job Printing,

Book Work, Blank Forms, Receipts, Pamphlets,
Insurance Forms, Catalogues, Periodicals, Railway Forms,
Cards, Legal Forms, Funeral Letters, Prices Current,
Prospectuses, Bills of Lading, Hand Bills, Circulars,
Way Bills, Posting Bills,

PLAIN AND FANCY

PRINTING,

EXECUTED WITH THE UTMOST DISPATCH, AT THE

VERY LOWEST PRICES,

Blank & Account Books,

LEDGERS, JOURNALS, CASH AND DAY BOOKS,

OF ALL SIZES, MADE TO ORDER.

Bound in Calf (with or without Russia Bands), Vellum or Basil. Ruling to any Pattern required.

J. WRIGHT & CO.

MANUFACTURERS OF

Mediæval Furniture,
Wood Carpeting,

Wainscoting and
Parquet Floors
Bank & Office Fittings,

Church Furniture and all kinds of Fancy Woodwork and General Jobbing.

Illustrated Catalogues of Wood Carpeting on application.

Factory and Show-Room: 9 Beaver Hall Hill, Montreal, Q.

DENTISTRY ! !

Plates, no matter how badly broken, repaired as good as new. Teeth Extracted by mv new process without any pain for 50 cents. It is preferable to ether, gas, or chloroform, as there is no danger. Silver Fillings, 75 cents; Cement 50; Gold $1 and up. I am now making the best $10 and $14 Gum Sets of Teeth in the city. No charge for extracting where teeth are inserted. Please call and examine work. All work warranted.

Dr. M. F. E. VALOIS,

DENTIST,

760 St. Catherine Street.

(between St. Denis and Berri Streets,)

☞ Always on hand the Celebrated VENNOR Tooth Powder.

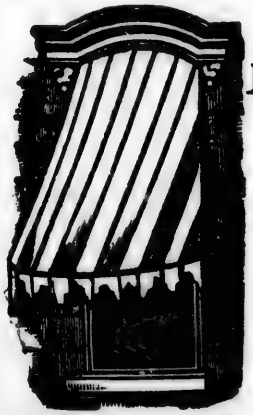

P. GERVAIS,

No. 108 Vitre Street.

MANUFACTURER OF

AWNINGS

FOR

STORES AND PRIVATE DWELLINGS,

ALSO

Wire Guards for Shop Windows, Doors, &c., &c.

All Orders Promptly Executed.

Established 1864.

RUBENSTEIN BROTHERS,

537 & 537½ CRAIG ST.

Silver, Gold, Brass & Nickel Platers, Engravers,

Gilders, &c. Brass Founders, And Metal Spinners.

MANUFACTURERS OF

Carriage and Harness Trimmings, Dog Collars, &c., &c.

Carriage and Sleigh Plating a specialty. Door, Pew and Number Plates made to order. Old work replated equal to new. Sheet Silver, Brass Spinning Metals, Nickel Anodes and Nickel Salts constantly on hand. Also a large variety of Rosettes and Ornaments.

Light and Heavy Brass Castings Made to Order.

Prizes and Diplomas at all Provincial Exhibitions.

ALEX. DUPUY & CO.,

DEALERS IN

SAWN LUMBER

PLAIN AND GROOVED.

WHOLESALE and RETAIL,

Corner of Ontario and St. Andre and Corner of St. Ignace and Craig Streets,

MONTREAL.

A. HURTEAU & FRERE,

WHOLESALE AND RETAIL

LUMBER MERCHANTS,

92 SANGUINET STREET,

MONTREAL.

N. A. HURTEAU, Cor St. Hubert and Sherbrooke.

A. HURTEAU, 264 St. Hubert.

ALPHABETICAL DIRECTORY.

ABBREVIATIONS USED IN THE ALPHABETICAL DIRECTORY.—ab *above;* av *avenue*; bds *boards;* bdg hse *boarding house;* cor *corner;* h *house;* n *near*; opp *opposite;* r *rear;* sq *square;* wid *widow*; Alex. Alexander; Alp. Alphonse; And. Andrew; Ant. Antoine; Arch. Archibald; Benj. Benjamin; Chs. Charles; Dom. Dominick *or* Dominique; Ed. Edward or Edouard; Ferd. Ferdinand; Fred. Frederick *or* Frédéric; Frs. Francis *or* François; Frs. X. François Xavier; Geo. George; J. Bte. Jean Baptiste; Jos. Joseph; Mat. Matthew *or* Mathias; Nap. Napoléon; Nar. Narcisse; Oct. Octave; Ol. Oliver *or* Olivier; Pat. Patrick; Sam. Samuel; Ths. Thomas; Tous. Toussaint; Wm. William.

Where av, lane, or sq does not follow the residence, street is to be understood: for example, Lovell John, 23 St Nicholas, *means* 23 St Nicholas street.

Abbey James, laborer, 21 Roy lane
Abbot W. F., of W. F. Abbot & Co., res at Brooklyn, N. Y.
Abbot W. F., & Co., mechanical orguinettes, 15 Voltigeurs
ABBOTT GEORGE M., M.D., clerk Commissioners' court, 21 Moreau
Abbott Harry, B.C.L., of Abbott, Tait & Abbotts, 35 Tupper

ABBOTT & HODGSON,
Metropolitan Rolling Mills,
Nail, Spike and Horse-Shoe Works and RAILWAY SUPPLIES, 55 St Sulpice

ABBOTT HON. JOHN J. C., Q.C., D.C.L., M.P., of Abbott, Tait & Abbotts, commissioner for Ontario, counsel for Canadian Pacific railway, h 916 Sherbrooke, summer res St Anne's
Abbott Ira, 6 Cathcart
ABBOTT JOB, president and chief engineer Dominion Bridge Co., bds Windsor hotel, Dominion sq
Abbott John Bethune, B.C.L., of Abbott, Tait & Abbotts, 916 Sherbrooke
Abbott Richard, laborer, 79 Nazareth
Abbott Robert, laborer, 80 Gain
Abbott Stephen A., English and French stenographer, 185 Cadieux
ABBOTT, TAIT & ABBOTTS, advocates, North British chambers, 11 Hospital
Abbott Thomas, printer, 106 Chenneville
Abbott Wm., of Abbott & Hodgson, 916 Sherbrooke
Abel Joseph, foreman, 5 St Thérèse
Abel Léon, painter, 93 Plessis
Abel Mrs. Ann S., wid T., music teacher, 116 Chatham
Abel Narcisse, laborer, 93 Plessis
Abraham J., general agent of the Humiston Co., New Haven, Conn., 187 St James.
Abrahams L., & Co., manufacturers of cigars, 486 and 488 St Paul
Abrahams S., com traveller, 18 Victoria
Abjohn James, carpenter, 610 Lagauchetière
Abrion Benj., clerk, 108 Workman
ACADEMIE BOURGEOIS, under the direction of the rev. Nuns of the Congregation, rev. sister St Athanase, directress, 300 Maisonneuve, and 333 Ontario
ACADEMIE COMMERCIALE CATHOLIQUE DE MONTREAL, Urgèle E. Archambault, principal, Plateau av, off 1077 St Catherine
ACADEMIE COMMERCIALE DU SACRE CŒUR, Bro. Austin, principal, 340 Maisonneuve
ACADEMIE DE ST HENRI, by the sisters St Anne, sister Marie L'Ange Gardien, superioress, 65 St Peter, Town of St Henry
Académie des Sœurs de la Congrégation, sister St Régis, superioress, 35 and 37 Visitation
ACADEMIE DU SACRE CŒUR, rev. mère Amélia Schulten, superioress, 1166 St Catherine
ACADEMIE ST ANTOINE, Congregation of Notre Dame, sister Ste Marie de la Croix, superioress, 742 and 744 Lagauchetière
Académie St Denis, Congregation of Notre Dame, sister St Alix, superioress, 33 St Denis
Académie St Jacques, Miss Desrochers, teacher, 114 Maisonneuve
ACADEMIE ST JOSEPH, sister St Calixte, superioress, 2351 and 2353 Notre Dame
Académie St Louis de Gonzague, sister St François de Salles, superioress, 405 Sherbrooke
Academy of Music, 13 Victoria
Academy of Music Co., Henry Thomas, lessee and manager, office Academy of Music, 9 Victoria
ACCIDENT INSURANCE CO. OF NORTH AMERICA, Sir A. T. Galt, president; Edward Rawlings, managing director, 260 St James. *See Adv on inside front cover*
ACCIDENT INSURANCE CO. OF NORTH AMERICA, Wood & Evans, general agents for Province of Quebec, Canada Life buildings, 180½ St James. *See Adv on inside front cover*
ACCOUNTANT ARREARS DEPARTMENT, Chs. Arnoldi, City hall, 1539 Notre Dame
ACCOUNTANT WATER DEPARTMENT, Charles Lapierre, City hall, 1539 Notre Dame
ACCOUNTANT'S OFFICE G.T.R., H. W. Walker, accountant, 130 St Etienne
ACER C. M., Grand Trunk Export Stock Yards, of Acer & Kennedy and of C. M. Acer & Co., Edgehill av Dorchester west
Acer & Kennedy, proprietors and managers Grand Trunk Export Stock Yards, 112 St Etienne
Acham Louis, joiner, 88 Mullins
Acheson Albert, policeman, 42 Shaw
Acheson Alexander, com traveller, 1704 St Catherine
Achim Miss Philomene, charwoman, 48 St Charles Borromée
Achim Zotique, boots and shoes, 2206 Notre Dame, h 2208 Notre Dame
Acme Wire works, J. J. Ulley, proprietor, 74 Bleury
ACQUIN TOUSSAINT, contractor, 82 St Peter Town of St Henry
ACTON GEORGE, groceries, wines, liquors and provisions, 194 William, h 160 Colborne
Acton Wm., engineer, 216½ Bourgeois
ADAM & DUHAMEL, advocates, 1618 Notre Dame
Adam Felix, shoemaker, 1255 Notre Dame
Adam J. H., manufacturer, 28 St François Xavier
Adam Jean Bte., joiner, 200 Bleury
Adam John, driver, 494 Seigneurs
Adam Joseph, of Adam & Duhamel, 283 Dorchester
Adam M. A., advocate, 68 St James, h 184 St Lawrence, St Jean Baptiste village

Montreal Bill Posting Co., { For Fancy Posters in Colors. Printing and Posting done, with Despatch. Head Office 61 & 63 Bleury St., Montreal.

Adam Mrs. J. Bte., dressmaker, 200 Bleury
Adam Mrs. Margaret, wid J., 42 Chaboilles
Adam Mrs. W., wid Edward, r 24 Hunter
Adam Napoléon, hay dealer, 340 Wolfe
Adam Narcisse, laborer, 95½ Dufresne
Adam Philias, shoemaker, 47½ Montcalm
ADAM REV. L. T., parish priest, 230 Desery
Adams A. G., foreman, 17 Drummond
ADAMS ALBERT, hardware merchant, 139 St Lawrence, h 106 Mansfield
Adams Albert A., bookkeeper, 93 University
Adams Andrew E., of Adams & Co., 32 Berthelet
Adams capt. Robt. C., president Montreal Steam Crane Co., manager Lievres River Land and Phosphate Co., 41 St François Xavier, h Roxburgh place, 45 Metcalfe

ADAMS CHAUNCEY K., Manufacturers' Agent, Montreal Office, J. & J. Taylor's Toronto Safe Works; Fire Proof Safes, Burglar Proof Safes, Burglar Proof Doors & Vault Linings. Bank and Contract Work a specialty. House safes to order. 18 Victoria square, bds 58 Cathcart

ADAMS & CO., merchant tailors, 116 St James
Adams Ed., storeman, 157 St Urbain
Adams Enoch, tinsmith, 177 Dalhousie
ADAMS FRANCIS, engraver and copperplate printer, 130 St Peter, h 72 Aylmer
Adams George W., bookkeeper, bds at 110 Stanley
ADAMS H. F., groceries, wines, liquors and provisions, 237 Bleury cor Ontario, h 87 Aylmer
Adams J. Bte., joiner, 200 Bleury
Adams J. D., & Co., grocers, 184 St Dominique
Adams James D., of James D. Adams & Co., 55 Shuter
ADAMS JAMES D., & CO., groceries, wines, liquors and provisions, 257 St Lawrence
Adams James R., stationery, 163 St Lawrence, h 89 University
Adams John, turner, bds 207 Congregation
Adams Mrs. F., secretary Lying-in hospital, 93 St Urbain
Adams Mrs. J. Bte., dressmaker, 200 Bleury
Adams R. W., engraver, 296 St Urbain
Adams Robert, 70 Osborne
Adams Sydney E. W., clerk, 55 Shuter
ADAMS' TOBACCO CO., D. C. Mayo, general manager; A. McKeand, jun., secretary-treasurer; factory and office 758, 766, 780, 784 and 788 Notre Dame
Adams Walter, butcher, 583 St Dominique
Adams William, 262 University
Adams William, laborer, 73 Condé
Adams Wm. Campbell, com traveller, 262 University
Adams William R., of J. D. Adams & Co., 103 University
Adamsson James, weigher and gauger, bds 19 St Alexander
Adcock & English, electroplated ware, 2 Capital
Ade Edgar, bank note printer, bds at 43 St Dominique
Adelin Alfred, barber, 131 McCord
Adelin Flavien, saloon, 201 and 203 Wellington
Adémard Pierre M., clerk, 220 Maple
ADKINS THOS. A., watchmaker, engraver and manufacturing jeweller, 17 Beaver Hall hill, h 15 Beaver Hall hill
Adland Arthur, barber, 177 Wellington
Adler Léon, sewing machines, 25 Lafontaine
Adler Miss Nettie, bds at St Lawrence hall, 139 St James
Adrain Alex., moulder, 118 Richardson
Advent Christian Church Lecture hall, 1310 St Catherine
ADVOCATES LIBRARY, Auguste Delisle, librarian; Arthur Delisle, assistant librarian, Court house, 1577 Notre Dame

Ætna Glass and Manufacturing Co., G. H. Langridge, sole agent for Canada, 4 Hospital

ÆTNA INSURANCE CO., of Hartford, Conn., Fire and Marine; Assets, $9,200,000; WOOD & EVANS, Agents, Canada Life Building, 184 St James

ÆTNA LIFE INSURANCE CO., OF HARTFORD, CONN., Eastern Canada branch, T. H. Christmas, manager; Montreal District branch, Dr. John R. Alexander, manager, 126 St James
Agassiz association, W. D. Shaw, sec.-treas., Dorchester av
AGENT'S OFFICE G.T.R., W. J. Singleton, agent, 2 Richmond, Point St Charles
Ager Mrs. R., wid Albert, dressmaker, 78 Versailles
Aggett Wm., plumber, 163 Dalhousie
Agnew D. M., fancy goods, 1622 Notre Dame
Agnew William, com traveller, 39 St Luke
Agnew Wm., coppersmith, 768 Craig, h 37 Desrivières av
Agnew William, furniture, 1828 Notre Dame, h 33 St Alexander
Ahearn John, carter, 127 Colborne
Ahelo David, confectioner, 78 Dorchester
Ahelo Dominique, livery stables, 178 Wolfe, h 598 St Catherine
Ahern Arthur, safemaker, 577 Craig, h 227 St Martin
Ahern John, professor Catholic Commercial academy, 139 St André
Ahern Mrs. A., 112 Stanley
Ahern Robert, caretaker Stock exchange, 11 St Sacrament
AHERN WM., registrar Pharmaceutical Association of the Province of Quebec, 233 McGill
Aiken Mrs. M., wid James, 114 Wellington
Aikman David, agent, 71 Argyle av
Aikman Jas., shoemaker, 605 St Dominique
Aikman R., draughtsman mechanical drawing office G.T.R., 71 Argyle av
Ainslie Mrs. Bridget, wid Wm., 130 Duke
Ainslie Walter, clerk, 188 McCord
Aird Alexander D., 28 Prince Arthur
AIRD & ARPIN, wholesale boots and shoes, 1389 Notre Dame
Aird captain A. D., 28 Prince Arthur
Aird H. W., clerk, 28 Prince Arthur
Aird James, of Aird & Arpin, 80 Maple
Aird James, clerk, 28 Prince Arthur
AIRD JAMES M., baker, office and bakery 1892 Notre Dame, h 1890 Notre Dame
Aird John, baker, 12 St Elizabeth
Aird Jno. Burrell, laborer, 284 Amherst
Aird Robert, bread driver, 12 St Justin
Aird Wm., foreman G.T.R., 113 Bourgeois
Airlie Wm., moulder, 105 Grand Trunk
Aitchison Andrew, clerk accountant's office G.T.R. 130 St Etienne, h 6 Beaver Hall sq
Aitken John, brewer, 6 Cathcart
Aitken John, collector, 34 Arcade
AITKEN JOHN, & CO., manufacturers and importers of gentlemen's shirts, ladies' underclothing, baby linen, &c., 1757 Notre Dame
Aitken Mrs. Mary, wid John, 84 St Luke
Aitken Wm., horseshoer, 75 Ottawa

AKERMAN WILLIAM, STEAM PRINTER, Photo-Lithographer, 79 St James, bds at 11 Plateau

AKIN JAMES, Montreal district agent Canada Life Assurance Co., 182 St James, h 6 McGill College av
Akin Moses, carpenter, 516 Seigneurs
Akin T. C., clerk mechanical accountant's office G. T.R., 130 St Etienne, h 211 St Antoine
Akin Thomas, insurance agent, 216 St Antoine
Akrill F. T., manager, 69 McGill College av
Alain Isidore, laborer, 23 St Adolphus

New Styles & Choice Patterns AT THE STANDARD CLOTHING HALL, 1877 & 1879 Notre Dame Street.

ALAIN THEO., Cardboard Manufacturer, Rear of 28 and 30 St Gabriel st

Alarie Adelard, clerk, 283 Amherst
Alarie Adolphe, blacksmith, 700 Ontario
Alarie Azarie, carter, 460 Wolfe
Alarie J. B., plumber, 61 Voltigeurs
ALARIE J. BTE., cabinetmaker, 208 St Lawrence, h 208½ St Lawrence
Alarie Jos., laborer, 2 Mignonne
Alarie Louis, laborer, 384½ Mignonne
Alarie Miss J., dressmaker, r 504½ St Dominique
Alarie Mrs. A., wid Moïse, r 57½ St Ignace
Alarie Mrs. Joseph, nurse, 406 Montcalm
Alarie Mrs. Marie, wid J. Bte., 53 Voltigeurs
Alarie Mrs. S., wid Nar., 265 St Christophe
Alarie Noël, shoemaker, 210 Visitation
Alarie Pierre, shoemaker, r 387 Visitation
Alarie Siméon, painter, 477 Amherst
Albany hotel, Zéphir Larocque, proprietor, 290 St Lawrence
Albert Francis, picture framer, 357 Wellington
Albert Frank, carpenter, 353 Wellington
Albert Harris, second-hand clothing, 527 Craig
Albert Louis, pawnbroker, 1492 Notre Dame
Albert Robert, fireman, 265 St Martin
ALBION COAL MINES, Henry Dobell & Co., agents, 19 and 21 St Sacrament
ALBION HOTEL, Stearns & Murray, proprietors, 141, 143 and 145 McGill
Albion Hotel laundry, 529 St Paul
Alcorn John H., architect, 8 Chenneville
Alcott Samuel, file cutter, 188 Railway Track
Alden H. P., of Leve & Alden, 136 St James, h 137 Mansfield
ALDEN SAMUEL A., manager Public Stock exchange, 26 St François-Xavier
Alder Thomas, waiter, 47 St David lane
Alderdice John, printer, 10 Anderson
ALDERSON WILLIAM, general car inspector car superintendent's office G.T.R., G.T.R. works, off St Etienne, h 46 Rushbrook, Village of St Gabriel
ALDRIDGE GEORGE, proprietor Victoria Chop house, 167 McGill
ALEXANDER CHARLES, confectioner, dining house and refreshment room, 219 St James, h 101 Mackay
Alexander Chas. M., jun., confectioner, 25 Shuter
Alexander David, laborer, 133 Dalhousie
Alexander Frs., sen., carter, 256 Montcalm
Alexander James, of McPherson & Alexander, res Lancaster, Ont.
Alexander John, confectioner, 65 Tupper
Alexander John, grocer, 287 Mignonne
Alexander John, grocer, 176 Plessis

ALEXANDER JOHN R., M.D. Manager Montreal district branch Ætna Life Insurance Co., Proprietor Patent Metallic Truss and Turkish Baths, 126 St James, h 20 McGill College av

Alexander Joseph, joiner, 347 Amherst
Alexander Mrs., wid, 9 Vallée
Alexander Mrs. Thos., dress and mantle maker, 517 Dorchester
Alexander Peter, miller, 44 Duke
Alexander Thos., agent, 517 Dorchester
ALEXE FRANK, & CO., tobacconists, 39 St Lawrence
Alexe Michel, ticket agent, bds at 79 Commissioners
Alix Miss, dressmaker, 2 Dowd
Alix Henri, machinist, 329 Logan
Alixe Mathias, ticket agent Central Vermont, bds 17 St Alexander
Alixe Denis, agent, 436 Montcalm
Alixe Pierre, shoemaker, 1336 Notre Dame

ALKATINE, THE, & THE READY CLEANER, 47 St Radegonde

Allaire Alfred, laborer, 98½ Visitation
Allaire Augustin, school teacher, 24 Montcalm
Allain Miss Elmina, dressmaker, bds 235½ Dorchester
Allain Omer, clerk, 199 St Elizabeth
Allain Miss Rebecca, dressmaker, bds 235½ Dorchester
Allaire Eugène, foreman, 2634 Notre Dame
Allaire Isaac, laborer, r 87 Plessis
Allaire Norbert, hotel, 2 and 4 Logan
Allaire Théophile, policeman, r 171 Panet
Allan A. A., of H. & A. Allan, 361 Peel
Allan A. M., of A. M. Allan & Co., 25 Mansfield
ALLAN A. M., & CO., clothiers and staple and fancy dry goods, 1909 Notre Dame
Allan Alexander, 76 St Peter, h 12 Balmoral
ALLAN ANDREW, of H. & A. Allan, Ionontch, 361 Peel
Allan Arch., teller Savings Bank department Merchants bank, 205 St James, h 35 Mackay
Allan Bryce J., of H. & A. Allan, Ravenscrag, head of McTavish
Allan Chas. L., clerk, 46 St Matthew
Allan David, caretaker Hamilton chambers, 17 S John
Allan David W., jeweller, 170 Mance
ALLAN HUGH & ANDREW, general shipping agents and agents Allan Line of steamships, 25 Common cor St Peter, warehouse 14 Youville
Allan Hugh A., of H. & A. Allan, Ionontch, 361 Peel
ALLAN HUGH MONTAGUE, of H. & A. Allan, Ravenscrag, head of McTavish
Allan J. H., patternmaker, 567 Upper Sanguinet
Allan John, 35 Mackay
ALLAN JOHN, carpenter and builder, 26 Stanley
Allan John, engine driver G.T.R., 38 Congregation
Allan John, fancy goods, 43½ Bleury
Allan John D., roofer, r 41 Young
Allan John S., of H. & A. Allan, resides in Boston
Allan Lazare, second-hand store, 631 Craig, bds at 529½ Craig
ALLAN LINE OF STEAMSHIPS (under contract with the Governments of Canada and Newfoundland for the conveyance of the Canadian and American mails, between Quebec, Halifax, Saint John's, N.F., and Great Britain), between Montreal, Quebec, Liverpool and Glasgow, during summer navigation, and between Baltimore, Boston, Halifax and Liverpool, during winter navigation, head office Montreal; H. & A. Allan, agents, 25 Common cor St Peter
Allan Line Passenger office, G. W. Robinson, agent, 136½ St James
Allan Mrs. Agnes, wid James, 4 Victoria
Allan Mrs. Elizabeth, wid Alex., 269 St Antoine
Allan Mrs. Helen, wid James, 13 Richmond av
Allan Peter, carpenter, 155 St Etienne
Allan Richard, gardener, 533 Seigneurs
ALLAN ROBERT, ginger ale manufacturer, 101 St Urbain
Allan Robert, merchant, 35 Mackay
Allan Samuel, carter, 128 St Martin
Allan Thomas, book agent, 39 Coursol
Allan Ths., of Thomas Allan & Co., 170 Mance
ALLAN THOMAS, & CO., watchmakers and manufacturing jewellers, 1307 St Catherine
Allan William, engineer, 149 St Urbain
Allan William, laborer, 25 Young
Allan William, machinist, 2 Britannia
Allan Wilson B., jeweller, 210 St George
Allard A., roofer, r 162 German
Allard Anatole, shoemaker, r 296 Amherst
Allard Arthur, leather cutter, 243 Plessis
Allard Eugène, mason, 389 Mignonne
Allard F., clerk, 50 St Martin
Allard F. X., milkman, 252 Beaudry
Allard Frs. X., jun., laborer, r 359 Beaudry
Allard Henri, shoemaker, 109 St Louis
Allard Homère, agent, 210 Plessis
Allard Isidore, joiner, 276 Plessis
Allard J. B., grocer, 144 Craig, h 142 Craig
ALLARD JEAN BTE., city assessor, 76 Berri
Allard J. Bte., joiner, 445 St Catherine
Allard Jean Bte., sailor, 39 Dufresne
Allard Joseph, 268 Aqueduct
Allard Joseph, barber, 367 Ontario
Allard Joseph, joiner, 18 Rolland
Allard Jos., laborer, r 579 Albert

Montreal Bill Posting Co., Will do your Bill Posting all over Canada; Reliable Agents in every Town. Head Office 61 & 63 Bleury St., Montreal.

Allard Jos., laborer, 562 Mignonne
Allard Jos., stoker, 415 Craig
Allard Jules, of Leclair & Allard, 112 Desery
Allard Louis, architect, 249 St Denis
Allard Louis, clerk, 236½ Amherst
Allard Louis, joiner, 264 Beaudry
Allard Louis, laborer, 41½ Dufresne
Allard Magloire, shoemaker, 199 Jacques Cartier
Allard Mrs. Alpine, wid Michel, 263 Mathieu
Allard Mrs. M., wid Norbert, 263 Mathieu
Allard Mrs. Anna, wid Wm., 241½ St Dominique
Allard Mrs. Perpétue, wid Isaac, 124½ Craig
Allard Mrs. Pierre, r 492 St Dominique
Allard Ovila, leather cutter, 188 Plessis
Allard P., joiner, 202 St Martin
Allard Philéas, laborer, r 41 Leroux
Allard Pierre, painter, bds at 19 St Dominique
Allard Pierre F., packer, 484 William
ALLARD VICTOR, advocate, 16 St James, h 85 St Elizabeth
Allard Victor, laborer, 259½ Visitation
Allard Victor, sculptor, bds at 1 St Dominique
Allen Gilbert, C. P. R. blacksmith, 141½ Champlain
Allen George H., storeman, 52 Quesnel
Allen Henry, coachman, 202 St George
ALLEN JAMES, produce broker, representing Plankinton & Armour, packers, Milwaukee, 4 St Nicholas, res at Laprairie
Allen James, storeman, 31 Jacques Cartier
ALLEN JOS., manager British American Dyeing Co., 2431 Notre Dame, h 2433 Notre Dame
Allen Michael, foreman, 5 Erie
Allen Mrs. Bridget, wid Michael, 135 Centre
Allen Mrs. Elizabeth, wid John, 31 Congregation
Allen Peter, cooper, 213 Barré lane
Allen W., cheese and butter, dealer, 30 Shuter
Allford Albert, laborer, 30 Farm
Allin Fabien, clerk, 217 St Constant
Allin Napoléon, laborer, r 344 Beaudry
Allin Walter, cook, bds at 135 St George
Alliston Mrs. Isabella, wid Wm., 95 Quesnel
Allmand Wm., painter, 474 St Catherine
Allo George, painter, 86 Railway track

ALLOWAY CLEMENT J., VETERINARY SURGEON,

Office 77 Burnside Place cor Metcalfe

ALLOWAY DR. ROBERT A., D.D.S., L.D.S., surgeon dentist, 24 Beaver Hall terrace
ALLOWAY T. JOHNSON, M.D., L.R.C.S., L.R.C.P. Edin., physician and surgeon, 914 Dorchester
Almlyan Albert E. L., driver, 17 Dupré lane
ALMOUR A. B., machinery manufacturer, 115 St François Xavier
Almour J. C., bookkeeper, 115 St François Xavier
Almour William, 7 Hanover
Alpha Iron works, Lacoste & Co., proprietors, office 1667 Notre Dame
Alsberg Chas., hatter, bds at 544 St Paul
Alston Jos. E., of Carsley & Co., 11 Bisson
Altimas Thomas, policeman, 131 Dorchester
Alty Thomas, foreman printer, 53 Hermine
Alty Thomas, laborer, 13 Little Dublin
Alves James, bookkeeper, 3 Phillips sq
Ambroise J. D. L., customs appraiser ex-warehouse, 31 Common, h 88 Mansfield
Ambroise Joseph, usher, 151½ St Christophe
AMBROSE THOMAS, M.D., physician and surgeon, 169 Craig
AMERICAN CONSUL GENERAL for British North America, Sargeant P. Stearns, 246 St James
AMERICAN HOUSE, Kinne & Peavey, proprietors, 1860, 1862 and 1864 Notre Dame cor St Henry
AMERICAN LINE STEAMSHIPS CO., J. Y. Gilmour & Co., agents, 354 St Paul
AMERICAN PRESBYTERIAN CHURCH. rev. George H. Wells, M.A., minister; W. Jno. McClurg, sexton, 862 Dorchester n Drummond
Ames Evan Fisher, of Ames, Holden & Co., 51 Belmont

AMES, HOLDEN & CO., WHOLESALE BOOT and SHOE MANUFACTURERS,

19, 21 & 23 Beaver street, Victoria sq.

Ames Mrs. C., wid J. M., 91 University
Amesse A., patternmaker, 937 St James
Amesse Chas., joiner, 566 Albert
Amesse Eugène, machinist, 212 St Charles Borromée
Amesse Joseph, bookkeeper, 362 Seigneurs
Amesse Louis, upholsterer, 212 St Charles Borromée
Amesse Mrs. L., wid Benj., 212 St Charles Borromée
Amesse Pascal, moulder, 362 Seigneurs
Amesse Pascal, jun., bookkeeper, 362 Seigneurs
Amesse Thomas, lithographer, 1479 Notre Dame
Amesse Zotique, tanner, r 475 Beaudry
Amiot Antoine, 1221 Notre Dame
Amiot Ant., jun., grocer, 195 Lagauchetière, h 197 Lagauchetière
Amiot Hormisdas, bricklayer, 391 Champlain
Amiot J. Bte., laborer, 26 Dubord
Amiot J. T., grocer, 197 Panet
AMIOT J. T., groceries, wines and liquors, 475 St Catherine, h 151 Plessis
Amiot Joseph, joiner, 162 Desery
Amiot Mrs. Julie, wid Jean Bte., 181 German
Amiot Pierre, civil engineer, bds at 896 St Catherine
Amiot Télesphore, trader, 481 St Catherine
Amloete Paul, cigar maker, bds at 625 Mignonne
Amos Eugène, leather dealer, office 508 St Paul, h 87 St Christophe
Amos Mrs. L., wid Auguste, 310 Lagauchetière
Ampleford Richard, shoemaker, r 15 Plessis
Amyot Joseph, agent, 326 Papineau road
Amyot Marcel, collector, 297 and 299 Plessis
Amyot Miss Anna, dressmaker, 21 St Dominique
Amyotte Alexander, shoemaker, 207 Seigneurs
Amyotte Joseph, laborer, r 21 Manufacturers
ANCE L'ABBÉ FRANÇOIS, 1223 Notre Dame

ANCHOR LINE OF STEAMSHIPS, C. C. McFall, Agent,

143 St James

Ancrenais Alphonse, laborer, 25 Joachim lane
Anctil Alphonse, machinist, 38 Forgue av
Andegrave J. Bte., joiner, 132 Drolet
Andegrave Moise, trader, 1007 St Catherine
Anderson A., of Ogilvie & Co., 10 Lincoln av
Anderson Alexander, gardener, 28 Mysterious
Anderson Alex., stonecutter, 5 Leroux
Anderson Alex. A., com traveller, 7 Bisson
Anderson Andrew, boilermaker, 141 Magdalen
Anderson C., clerk traffic auditor's office G. T. R., 136 St Etienne, bds at 234 St Antoine
Anderson Charles, moulder, 429 Wellington
Anderson Colin, turner, 152 Congregation
Anderson David, 182 Mance
Anderson David, turner, 171 Congregation
Anderson Dickson, of Anderson, McKenzie & Co., 67 St Famille
Anderson Edward, carter, 152 McCord
Anderson Edward J. S., lost freight and claims agent C.P.R., 47 St Famille
Anderson George, draughtsman engineer's drawing office G.T.R., 130 St Etienne, h 457 St Dominique
Anderson George, whitewasher, 166½ German
Anderson J. D., jun., with James D. Anderson, 110 Cathedral
Anderson J. H., baker, 161 Mansfield
ANDERSON J. T., principal Sarsfield school, 63 Centre, bds at 89 Cathedral
Anderson J. W., of Anderson, McKenzie & Co., 95 Mance
Anderson J. W., bookkeeper, 95 Mance
Anderson Jacob, engineer, r 36 St Alexander

Only One Price, BUT THE LOWEST CASH ONE. STANDARD CLOTHING HALL 1877 & 1879 Notre Dame Street.

ANDERSON JAMES D., MERCHANT TAILOR, Mechanics Hall building, 206 St James, h Roxburgh place, 53 Metcalfe

Anderson Jervel, tobacconist, 20 Wolfe
Anderson John, boilermaker, 377 Moreau
Anderson John, bookkeeper, 248 William
Anderson John, engineer, 35 St Urbain
Anderson John, machinist, 138 Britannia
ANDERSON JOHN, master baker, 116 Wellington, h 161 Mansfield
Anderson John, stone polisher, 544 Albert
Anderson John H., storeman, r 67 Maple
ANDERSON, McKENZIE & CO., ship brokers, general commission merchants, forwarders, coal importers, shippers of lumber and deals, 223 Commissioners
Anderson Michael, laborer, 355½ Wellington
Anderson Miss S. C., sick nurse, 11 St Geneviève
Anderson Miss Septima, 96 Union av
Anderson Mrs., wid John, 20½ Bronsdon lane
Anderson Mrs. Annie, wid G., 457 St Dominique
Anderson Mrs. Catherine, wid Peter, 20 Wolfe
Anderson rev. canon W., M.A., honorary canon Christ Church cathedral, 372 Mountain
Anderson Richard, 94 Union av
Anderson Robert, merchant, 190 St James
Anderson Robert, jun., bookkeeper, 47 St Famille
Anderson Robert, sen., 47 St Famille
Anderson Thomas, laborer, 16 Queen
Anderson W. J., bookkeeper, 14 Custom House sq
Anderson Wm., bank messenger, 5 St Geneviève
Anderson Wm., clerk, 354½ St Antoine
Anderson Wm., com traveller, 47 St Famille
ANDERSON WILLIAM, hotel, 125 Congregation
Anderson Wm., laborer, 9 Mignonne lane
Anderson Wm., marblecutter, 110 St Alexander
Anderson Wm., milkman, 56 Delorimier av
Anderson Wm., saloon, 11 and 13 Favard
Anderson Wm., turner, 154 Congregation
Anderson Wm. D., joiner, 16 Conway
Andgrave André, roofer, 316 Wolfe
André Fred., professor Catholic Commercial academy, 175 St Christophe
André Mrs. H., wid L., junk dealer, 32 Mountain

ANDRES DR. SAMUEL J., L.D.S., Surgeon Dentist, 20 Beaver Hall terrace

ANDREW BROTHER, director Ecole Ste Brigide, 111 Dorchester
Andrew Godfrey, carpenter, 38 Lafontaine
Andrew John, laborer, 13 Busby
Andrew John, professor of elocution, 64 Roy
Andrew Mrs. J., wid Joseph, 415 St Dominique
Andrew Wm., bookkeeper, 1098 St Catherine
Andrews Alf. A., M.D., physician and surgeon, 404 St Antoine
Andrews H. C., agent Equitable Life Assurance Society of the United States, 223 St James, h cor Coursol and Canning
Andrews H. C., clerk, 198 Canning
Andrews Hugh, painter and glazier, 303 St James, res St Lambert
ANDREWS MRS. ELIZ., wid F. H., 86 St Denis
Andrews Mrs. J., wid John, 309 St Urbain
Andrews W. M., freight agent C.P.R. and U. S. consular agent for district of Hochelaga and Longueuil, 9 Burnside place
Angale James, carpenter, bds 36 Latour
Angel Joseph, fitter, St Catherine cor Frontenac
Anger Joseph, shoemaker, 18 St Dominique
ANGERS EDMUND, merchant, 35½ St Lawrence
Angers Jean Bte., police sergeant, 82 Panet
Angers Joseph, laborer, 194½ Dorchester
Angers Olivier, r 2243 Notre Dame
Angers Real, clerk, 290 Dorchester
Angers Remi, joiner, 208 Panet
ANGLIN R. D., dealer in foreign and domestic fruits, vegetables, fish and poultry, cor St Catherine and Green av, Côte St Antoine
Angus Alex., shirt cutter, 241 St James
Angus Andrew, bookkeeper, 89 St Matthew
Angus Geo. R., clerk general freight agent's office G.T.R., 130 St Etienne, h 18 Prince Arthur
Angus John T., clerk, 187 Bleury
ANGUS R. B., 2nd vice-president Canadian Pacific railway, 107 St James, h 240 Drummond
Angus William, chemical wood pulp manufacturer, 214 St James, h 138 Shuter
Ann Street school, Robert M. Campbell, principal, 171 Ann
Annett J. R., agent Jarvis Furnace Co., 30 William, res Toronto

ANSELL A., Importer of FINE HAVANA CIGARS. Sole Agent for The CELEBRATED THOMSON PIPE, 1341 St Catherine

Ansell Asher, cigars and tobacco, 122 St James, h 12 Overdale av
ANSELL D. A., importer, 4 St John, h 136 Metcalfe
Ansley J. C., accountant, 28 Durocher
Anthony James, fitter G.T.R., 20 Magdalen
Antoine Louis, student, 90 St James
Antrobus Mrs., wid Alp., 53 McGill College av
Anvers hotel, F. Hirouette, proprietor, 54 St Paul
APOTHECARIES HALL, R. J. Devins (late Devins & Bolton), 1593 Notre Dame
APPEAL OFFICE, Court house, 1577 Notre Dame
Appleby Thos., laborer, 41 Ottawa
Appleton J., 344 St Antoine
Appleton J., bookkeeper, r 72½ St Denis
Aquin & Saulnier, carpenters, 97 Metcalfe
Arahill John, storeman, 99 Duke
Arahill John, tidewaiter, 1 Colborne
Arahill M., grocer, 95 and 97 Nazareth cor Wellington, h 99 Duke
ARBEY F., mechanical engineer, builder of saw mills, manufacturer of all kinds of saws used in railroads, &c., 41 Cour de Vincennes, Paris, France. *See Adv. p. 14*
Arbour Louis, carter, 60 Prince
Arbour Mrs. H., wid Frs. X., 248 Champlain
Arbour Remi, proprietor Turf house, 629 St Lawrence
Arbour Théodore, tailor, 17 Robin
Arbuckle Sam., hose maker, 271 Amherst
Arbuckle Wm., clerk, 271 Amherst
Arcand Adolphe, clerk, 53 McGill College av
Arcand Alphonse, laborer, 9 Marie Joseph
ARCAND ARTHUR, artist, presentation addresses engrossed and illuminated, 110 St James
Arcand Benj., carter, r 319 Visitation
Arcand capt. Charles, 350 Craig
Arcand Edouard, shoemaker, r 195 Lafontaine
Arcand Ernest, clerk, 70 Dominion
Arcand Eustache, laborer, r 1857 Notre Dame
ARCAND FRÈRES, fancy and staple dry goods, 111 St Lawrence
Arcand H., joiner, 449 Lagauchetière
Arcand Hilaire, joiner, 334 Jacques Cartier
Arcand Hormidas, clerk, 350 Craig
Arcand J. A., of Arcand Frères, 827 St Catherine
ARCAND J. BTE., restaurant, 84 St James, h 82 St James
Arcand J. Bte., jun., student, 82 St James
Arcand J. L., of Arcand Frères, 317 St Lawrence
Arcand Ludger, detective, 518 Mignonne
Arcand Mrs. A., wid S., 29 and 31 St Claude
Arcand Mrs. Henriette, wid Jude, 351 Ontario
Arcand Mrs. Philomène, wid Olivier, 484 Wolfe
Arcand Nap., carter, 312 Visitation
Arcand Siméon, clerk, 24½ Montcalm
Arcand W., of Arcand Frères, 449 Lagauchetière

Montreal Bill Posting Co., { Guarantees all work not to be covered until out of date. Office, 61 and 63 Bleury Street, Montreal.

Arcand Zép., dry goods, 347 St Lawrence
Archambault A., shoemaker, r 148 Montcalm
Archambault Alex., laborer, 350 Beaudry
Archambault Amable, joiner, 98 Champlain
Archambault Amable, of Archambault & Leclerc, 27 Dufresne
Archambault André, laborer, 397 Mathieu
ARCHAMBAULT ANTHIME R., groceries, wines, liquors and provisions, 469½ St Lawrence, h 471 St Lawrence
Archambault Benj., blacksmith, 158 Champlain
ARCHAMBAULT BROS., dry goods merchants, 559 and 561 St Catherine
Archambault C., butcher, 29 Logan
ARCHAMBAULT CHRIS., notary, 10 St James, h 186 Amherst
Archambault Damase, barber, 368 Ontario
Archambault Dieudonné, M.D., physician and surgeon, 2295 Notre Dame
Archambault Edmond, painter, 51 Amherst
Archambault Edouard, laborer, 234 Wolfe
Archambault Eug., cabinetmaker, 508 St Catherine
Archambault F. X., dry goods merchant, 661 Notre Dame, h 659 Notre Dame
Archambault F. X., Q.C., of Archambault & St Louis, 30 St James, res at Vaudreuil in summer
Archambault Frs. Xavier, carpenter, 64 Visitation
Archambault François, carter, 456 Wolfe
Archambault François, of Archambault Bros., 183 Montcalm
Archambault François, printer, 15 Perrault lane
Archambault G., r 25 Fullum
ARCHAMBAULT GASPARD, M.D., physician and surgeon, 917 St Catherine
Archambault George, carpenter, 5 St Roch lane
Archambault H., clerk C.P.R., 43 Moreau
Archambault Henri Alfred, M.D., 695 St Catherine
Archambault Henri E. H., manager Gallerie St Joseph, 2194 Notre Dame
Archambault J., grocer, 44 St Paul, h 46 St Paul
Archambault J. Bte., joiner, 210 Jacques Cartier
Archambault Jean, clerk, 209 St Dominique
ARCHAMBAULT JOSEPH, boots and shoes; handmade boots and shoes a specialty, 602 and 604 St Catherine
Archambault Jos., carter, 191 Panet
Archambault Jos., joiner, r 236 St Constant
Archambault Joseph, joiner, 83 Moreau
Archambault Jos., laborer, r 713 Notre Dame
Archambault Joseph, laborer, 310 Panet
Archambault Jos., laborer, 33 St Vincent
Archambault Jos., laborer, 310 Visitation
Archambault Joseph, of Archambault Bros., 324 St André
Archambault Jos., painter, 206½ Maisonneuve
Archambault Jos., shoemaker, 9 Parker
Archambault Jos., teacher Catholic Commercial academy, Upper St Charles Borromée
Archambault Jos. Louis, B.C.L., of Archambault, Lynch & Mignault, 38 Berri
ARCHAMBAULT JOSEPH N., groceries and provisions, 2588 Notre Dame, h 2586 Notre Dame
Archambault L. G. H., photo-artist, 1694 Notre Dame
ARCHAMBAULT LAURENT, accountant and general agent, 88 St André
ARCHAMBAULT & LECLERC, notaries, commissioners for the Province of Quebec and conveyancers, 33 St James
Archambault Léon, & Co., crockery, &c., 35 St Lawrence
Archambault Louis, bricklayer, r 237 Maisonneuve
Archambault Louis, carpenter, 275 St Constant
Archambault Louis, grocer, 281 Frontenac
Archambault Louis, laborer, 363 Mathieu
Archambault Louis, tobacconist, 366 Champlain
Archambault Louis J., laborer, 27 Campeau
ARCHAMBAULT, LYNCH & MIGNAULT, advocates, 15 St James
Archambault Magloire, carter, 246 Maisonneuve
Archambault Mrs. D., wid Joseph, 352 Panet
Archambault Mrs. H., wid Jean Bte., r 193 Panet
Archambault Mrs. L., wid A., r 211 Jacques Cartier
Archambault Mrs. L., wid André, r 98 Dufresne
Archambault Mrs. M. L., wid F. X., 267 Montcalm
ARCHAMBAULT MRS. ULDÉRIC, millinery establishment, 1686 Notre Dame
Archambault Napoléon, carpenter, 359 Mathieu
Archambault Napoleon, clerk, 63 Jacques Cartier
Archambault Norbert, barber, 299 St Dominique
Archambault Norbert, shoemaker, 262½ Montcalm
Archambault O., grocer, 382 Panet
Archambault Odilon, milkman, 338 Fullum
Archambault Olivier, grocer, 364 Montcalm
Archambault Olivier, shoemaker, 402 Panet
Archambault Onésime, butcher, 11 Houle
ARCHAMBAULT P. A., advocate, 41 St James, h 84 St Hubert
Archambault Pierre, joiner, r 632 Notre Dame
Archambault Pierre, sen., laborer, 52 Condé
Archambault Placide, laborer, 340 Fullum
Archambault Prospère, 2654 St Dominique
Archambault Prospère, bailiff, 20 Notre Dame, h 206 Wolfe
ARCHAMBAULT & ST LOUIS, advocates, 30 St James
ARCHAMBAULT URGEL E., principal Catholic Commercial academy, 846 Ontario, h Plateau av, off 1077 St Catherine
Archambault Zéphirin, roofer, 16 Grant lane
Archambeault A., bookkeeper, 255 Logan
Archambeault Adolphe, joiner, 130 Desery
ARCHAMBEAULT & ARCHAMBEAULT, advocates, 35 St James
Archambeault Aug., grocer, 255 Logan
Archambeault Frs. X., carter, 167 Panet
Archambeault Horace, of Archambeault & Archambeault, 301 Dorchester
Archambeault Jean Bte., trader, 127 Wolfe
Archambeault Jos., carpenter, 347 Wolfe
Archambeault Jos., joiner, 254 Wolfe
Archambeault Jos., laborer, 72 Desery
Archambeault Jos., laborer, 13 Provost
ARCHAMBEAULT JOSEPH, wholesale and retail groceries, wines, provisions, &c., 44 and 46 St Paul
Archambeault Louis Henri, of Archambeault & Archambeault, 112 Champ de Mars
Archambeault Miss D. V., dressmaker, 70 St George
Archambeault Mrs. L., wid Alex., 198 St Hubert
Archambeault Mrs. V., wid O., 292 Panet
Archambeault Ovila, pressman, 353 Wolfe
Archambeault Pierre A., advocate, 84 St Hubert
ARCHBALD HENRY, of Frothingham & Workman, 55 Durocher
Archbald Henry, jun., civil engineer, 55 Durocher
Archer Gregoire, shoemaker, 6 Market sq
Archer Robert, of Robert Archer & Co., bds at Metropolitan Club, summer res Longue Pointe
Archer Robert, & Co., produce, 88 McGill
Archer Thos., laborer, 104 Centre
Archette Luigi, gardener, Côte des Neiges road
ARCHIBALD ALEX., baker, 260 St Charles Borromée
Archibald Andrew, engineer, 148 Prince
Archibald Edward, clerk, 39 Shuter
Archibald John, machinist, 173 Congregation
Archibald John S., M.A., B.C.L., of Archibald & McCormick, 113 Mackay
ARCHIBALD & McCORMICK, advocates and commissioners for Ontario, 102 St François Xavier
Archibald Wm., carpenter, 96 Fulford
Arcoit Mrs. A., wid Magloire, 138 German
Arcouet Alfred, cigarmaker, 265 Beaudry
Arcouet Alfred, cigarmaker, 324 Montcalm
Arcouet Alfred, furrier, 234 Visitation
Arcouet Casimir, of Arcouet & Labelle, 522½ Craig
Arcouet E., tobacco manufacturer, 125 St Hypolite, h 240 St Dominique
Arcouet Félix, cabinetmaker, 460 Jacques Cartier
Arcouet & Labelle, furniture, 522½ Craig
Arcouet Mrs., wid F., r 31 St Emery
Arcouet Pierre, shoemaker, 9 Leduc lane
Ardley Edward, janitor McGill College museum, 803 Sherbrooke
Ardley George, gardener, r 321 St Urbain
Ardley H., clerk accountant's office G.T.R., 130 St Etienne, h 559 St James
Arel Joseph, wood dealer, 425½ Wolfe, h Ontario
Arkwright Paul, engineer, r 72 St Maurice

Polo, Jockey & Turban Boys' Suits, AT THE STANDARD CLOTHING HALL 1877 & 1879 Notre Dame Street.

ARLESS C. C.,
PHOTOGRAPHIC ARTIST.
Awarded First Prize Dominion Exhibition 1880. 251 St James st.

Arless James, shipcarpenter, 209 Commissioners
Arless John W., restaurant, 211 Commissioners
Arless Rich., P. O. clerk, 45 St Constant
Armand Alfred, joiner, 716 St Catherine
Armand Arsène, cook, 260 St Hubert
Armand Jacques, carter, 215 Visitation
Armfield Mrs. Mary, wid Jos., 223 St George
Armour A., insurance clerk, 401 St Dominique
Armour Edward, gardener, 17 Aylmer
Armstrong Alfred, brakeman, 2329 Notre Dame
Armstrong Alfred, of G. Armstrong & Co., res Verdun
Armstrong Archibald, laborer, 67½ Papineau road
ARMSTRONG CHARLES N., director Montreal and Sorel railway, 7 Place d'Armes hill, h 31 St Mark

ARMSTRONG C., & CO., CABINET-MAKERS, UPHOLSTERERS and UNDERTAKERS, 44, 46 & 48 Victoria sq

Armstrong George, of G. Armstrong & Co., 112 St Luke
ARMSTRONG GEORGE E., M.D., physician and surgeon, professor of physiology Bishop's university, 2475 Notre Dame
Armstrong Henry, boot crimper, 34 Richmond sq
Armstrong Henry, engineer G.T.R., 289 Grand Trunk
ARMSTRONG HON. CHIEF JUSTICE, president Montreal and Sorel railway, 7 Place d'Armes hill, res Sorel
Armstrong J. E., fitter G.T.R., 13 Magdalen
ARMSTRONG J. F., superintendent Montreal and Sorel railway, 7 Place d'Armes hill, res Sorel
Armstrong James, clerk, bds 1 Little St Antoine
Armstrong James, com traveller, 20½ Desrivières
Armstrong John, confectioner, 17 St David lane
Armstrong John, confectioner, 14 Bishop av
Armstrong John D., storeman, 13 Mayor
Armstrong Joseph, com traveller, 12 Argyle av
Armstrong L. O., immigration agent, 2 and 4 Barrack
Armstrong Louis, advocate, 96 St François Xavier, h 175 Drummond
Armstrong Miss Agnes, 4 Bleury
Armstrong Mrs. E., wid Jos., 159 Grand Trunk
Armstrong Mrs. Sarah, wid James, 601 St James
Armstrong Robert J., clerk, 392 St James
Armstrong Thos., clerk, 255 St Urbain
Armstrong Wm., engineer, 32 Manufacturers
Armstrong Wm., engineer, 60 Marlborough
Armstrong Wm., fireman, 43 Manufacturers
Armstrong William, of G. Armstrong & Co., 44 Victoria sq
Arneslay Henry, waiter, 290 St Dominique
Arnois Cyrille, turnkey, 92 Maisonneuve
Arnold Charles, boilermaker, bds at 579 Wellington
Arnold Geo., conductor G.T.R., 153 Grand Trunk
Arnold James, watchman, 106 Grand Trunk
Arnold James, water police, 130 Prince
Arnold Mrs. Camille, wid Chas., seamstress, 435 St James
Arnold rev. brother, director St Ann's Christian Brothers' school, 127 Young
Arnold Walter S., blacksmith, 411 St Dominique
ARNOLDI CHARLES, accountant Arrears department, City hall, 1539 Notre Dame, h 236 St Elizabeth
Arnoldson Mrs. Ann, wid John, 266 Sanguinet
Arnott John, bookkeeper, 33 Shearer
Arnott John R., manager for Anthony Force, res at Verdun
Arnott Wm., gardener, 35 Parthenais
Arnould Dosithé, tinsmith, 359 Jacques Cartier
ARNTON JOHN J., 212 St James, h 698 Dorchester
Arnton John J., jun., clerk, 698 Dorchester
Arnton Thos. S., clerk, 698 Dorchester

ARNTON WILLIAM H.,
Real Estate and General Auctioneer,
212 St James, opposite Merchants Bank, h 698 Dorchester, Post Office Box 5. Telephone communication at both places

Aronberg A., of A. Aronberg & Co., 182 Drolet
Aronberg A., & Co., opticians, 1620 Notre Dame
ARONSON ISAAC, second-hand clothing and tools, 529 Craig
Aronson Jos., second-hand store, 627 Craig
Aronson Lewis, new and second-hand store, 625 Craig
Arpin Aimé, laborer, 171 St Martin
Arpin Frs., carpenter, 77 Chatham
Arpin Louis G., of Aird & Arpin, 133 Lagauchetière
Arpin Louis, sailor, r 4 Boyer
Arpin rev L., S. J., treasurer St Mary's college, 142 Bleury
Arquette Fred., cigarmaker, 239 Beaudry
Arsenault J. Narcisse, of Letendre, Arsenault & Co., 269 St Hubert
Arsenault Wm., clerk, 180½ Mountain
ART GALLERY OF THE ART ASSOCIATION OF MONTREAL, S. English, secretary; F. Sweet, janitor, 17 Phillips sq cor St Catherine
Art Publishing Co., C. S. Fairbairn, manager, 80 St James
Arthur Alan, with Wm. Evans, 22 Belmont
Arthur Mrs. P., wid J., 287 St Martin
ARTHUR REV. BRO. F., director Commercial academy, Côte des Neiges
Arthy E. W., superintendent and secretary of the Protestant Board of School Commissioners, 88½ Durocher
Artisans Mutual Building society, A. L. Demartigny, president; C. H. A. Guimond, secretary-treasurer, 169 Maisonneuve
Ascher G. J., of Kortosk & Co., 466 Guy
Ascher Hyman, of De Sola Bros. & Ascher, 269 University
Ascher J., of Kortosk & Co., 466 Guy
Ash Mrs. Elizabeth, wid John, 34 Balmoral
Ashby Henry, boot and shoe manuf., 187 Cadieux
ASHES INSPECTION STORES, Dyde & Major, inspectors, 14 to 22 College

ASHFORD C., BOOKSELLER, STATIONER, NEWS AGENT and CIRCULATING LIBRARY, 678½ & 680 Dorchester.

Ashton Albert, fur cutter, 72 Dominion
Ashton Alex. S., checker, 47 Dominion
Ashton Charles, 36 St Alexander
Ashton Jos. Charles, turner, 174 Chatham
Ashton Robt., engineer, 47 Dominion
Ashton Valentine, engineer, 250 William
Ashworth —, 6 Cathcart
Ashworth Emond, & Sons, spool cotton mfrs, Feodor Boas, agent, 206 McGill
Asile Bethléhem, sister Lévesque, superioress, 441 to 445 Richmond
ASILE DE LA PROVIDENCE, by sisters of Providence, rev. sister Amable, superioress, St Catherine cor St Hubert
Asile du Sacré Cœur de St Vincent de Paul, sister Marie Cécile, superioress, 85 Fullum
ASILE NAZARETH, in connection with the Grey Nunnery, sister Peltier, superioress, 1097 St Catherine
Asile St Joseph, under the direction of the Grey Nuns, sister Tessier, directress, 541 St James

Montreal Bill Posting Co., { Owning and controlling 1,000,000 square feet of advertising space. Office, 61 and 63 Bleury Street, Montreal.

Askew Edward, Ottawa Hotel sample rooms, 1829 Notre Dame
Askins Mrs. A., dressmaker, 2 Dowd
Askwith Wm., machinist, 50 Canning
Aspel John, laborer, 94 Dufresne
Aspel Thos., laborer, 139 Champlain
Aspell André, laborer, 61 Champlain

ASPINALL CHARLES S., Blacksmith and Machinist, Manufacturer of Portable Forges, Blacksmiths' Bellows and every kind of Warehouse trucks, 694 Craig

Aspinall Robert, builder, 139 Chatham
Aspinall W. J., G.T.R., 139 Chatham
Asselin David, cooper, r 231 Maisonneuve
Asselin Elie, clerk G.T.R., 140½ Centre
Asselin Félix, gravel roofer, 16 Mill
Asselin François, laborer, 137 Frontenac
Asselin François, sawyer, 30 Rousseau
Asselin François, laborer, 155 Frontenac
Asselin Gédeon, cooper, 13 Parker
Asselin Israël, cooper, r 193 Maisonneuve
Asselin Jean, tanner, 14 Parker
ASSELIN JOSEPH M.D., 242 St Hubert
Asselin Joseph, baker, 12 Wolfe
ASSELIN JOSEPH, groceries and provisions, 142 Centre cor Seigneurs, h 138½ Centre
ASSELIN JOSEPH, groceries, wines and provisions, 2547 Notre Dame
Asselin Maxime, cooper, 398 Maisonneuve
Asselin Miss Emélie, 50 Jurors
Asselin Miss M., seamstress, 50 Jurors
Asselin Miss O., 61 St James
Asselin Mrs. Rosalie, wid Hyacinthe, 33 Logan
Asselin Mrs. Rosalie, wid O., dressmaker, 261 St Dominique
Asselin P., clerk, 4½ Viger sq
Asselin Pierre, cooper, r 238 Panet
Assembly hall, 1309 St Catherine
ASSISTANT GENERAL FREIGHT AGENT'S OFFICE G.T.R., A. Burns, assistant, 17 St Sacrament
ASSISTANT MANAGER'S OFFICE G.T.R., Wm. Wainwright, assistant manager, 130 St Etienne
ASSISTANT RECEIVER GENERAL'S OFFICE, E. J. Barbeau, assistant receiver general, 176 St James
ASSISTANT SUPERINTENDENT'S OFFICE G.T.R., W. Crowther, asst. supt.; T. H. Cooper, division supt., 130 St Etienne
ASSURANCE MUTUELLE DE LA CITÉ, R. A. R. Hubert, president; Alf. Dumouchel, secretary-treasurer, 9 St Lambert

ASTRAL OIL, PRATT'S, C. Peverley, General Agent, 1782 Notre Dame street

Asylum of the A. & A. Rite, 1448 St Catherine
Atchison James, plumber, 73 Parthenais
Atchison Wm., foreman, 53 Dorchester
Athawes Chas., machinist, 62 Forfar
Athelstane W. H., Barton N., 41 Mayor
Athicke A., 138 Peel
Atkin John, of Miles Williams & Co., St James club, 691 Dorchester
Atkins Alfred, accountant, 761 Craig
Atkinson J., clerk, 519 St James
ATKINSON J., general agent and agent for Mrs. Masson, 52 McGill College av
Atkinson J., laborer G.T.R., 34 Manufacturers
Atkinson J. C., engineer, 23 Shearer
Atkinson John, clerk Car Mileage office G.T.R., 130 St Etienne, bds at 227 St James
Atkinson John, engine driver G.T.R., 217 Congregation
Atkinson Mrs. C., wid F. C., 558½ Dorchester
Atkinson Mrs. Elmire, wid Edouard, 262 Montcalm
Atkinson R., draughtsman G.T.R., 171 St André
Atkinson Thos., house and land agent, 53 St James, bds at 17 Courville
Atkinson Thomas, storeman, 1142 St Catherine
Atkinson Wm., engineer G.T.R., 87 Bourgeois
Attenborough Mark, joiner, 418 Richmond
ATWATER A. W., advocate, barrister and commissioner, 131 St James, h 860 Dorchester
Atwater Henry W., of Dezouche & Atwater, 22 Belmont
Aubé Amédée, barber, 473 Craig
Aubé Gédéon, carpenter, 114 Barré
Aubé Honoré, cigarmaker, 473 Craig
Aubé J. H., brushmaker, 693 Mignonne
Aubé Mrs. M., wid Frs. X., 461 Montcalm
Aubé Norbert, roofer, 138½ Manufacturers
Aubertin Miss A., 336 Richmond
Aubertin Miss C., 336 Richmond
Aubertin Miss C., tailoress, 90½ Craig
Aubertin Jos. Emile, carpenter, 400 Jacques Cartier
Aubertin Miss Théotise, tailoress, 90½ Craig
Aubertin Mrs. E., wid Louis, 185 Railway track
Aubertin Nap., jun., bookbinder, 153 Plessis
Aubertin Nap., sen., grocer, 115 Dorchester, h 38 Maisonneuve
Aubertin Roger, laborer, 154 Wolfe
Aubin Aimé, carter, 42 Jurors
AUBIN AIME NICOLAS, gas inspector and consul in Canada for Switzerland, 412 St Paul, h 92 St Denis
Aubin Benjamin, blacksmith, 2719 Notre Dame
Aubin Camille, clerk, r 388 Plessis
Aubin Charles, laborer, 242 Cadieux
Aubin Jos., carter, r 122 Panet
Aubin Moïse, wine manfr., 62 St Maurice
Aubin Octave, carter, 64 Barré
Aubin Octave, laborer, 188 Montana
Aubin Olivier, 380 St Catherine
Aubin Raymond, driver, 259 St Lawrence
Aubin Siméon, professor Normal school, 82½ Maple
AUBRY A. D., M.D., physician and surgeon and sec.-treas. of municipality of village and parish of Côte St Paul, 130 Church av. Côte St Paul
Aubry Alexis, r 51 Beaudry
Aubry Alphonse, tinware, 44 Jacques Cartier sq
Aubry André, baker, 35 Mountain
Aubry André, joiner, 1592 Notre Dame
Aubry Benj., trader, 286 Montcalm
Aubry Camille, carpenter, 411 Amherst
Aubry Camille, upholsterer, 1218 St Catherine
Aubry David, joiner, 192 Workman
Aubry E., proprietor Lion hotel, 121 St Lawrence, h 119 St Lawrence
AUBRY FERD., joiner, 50 and 55 Dupré lane
Aubry J. B., grocer, 99 St Constant
Aubry J. Bte., grocer, 414 Dorchester, h 412 Dorchester
Aubry Jos., tinsmith, 236 Montcalm
Aubry Mrs. E., wid O., 193 St Martin
Aubry Mrs. Moïse, 101 Duquette lane
Auby Octave, laborer, 188 Montana
Aubry Wm., lockman, 106 Chatham
Auchmuty S. J., bookkeeper, bds at 106 Durocher
Auclair Alfred, wood carver, 243 Sanguinet
Auclair C. P., of Auclair & Gagnon, res in Ottawa
Auclair Cyprien, clerk, 198 Montana
Auclair E., of F. H. Moisan & Co., 59 Sanguinet
Auclair & Gagnon, military tailors, 34 St Henry
Auclair H., clerk, 300 St Constant
Auclair Hormisdas, iron polisher, 12 Poële lane
Auclair Jules J., clerk, 180 Amherst
Auclair Mrs. Julienne, wid M., 464 St Lawrence
Auclair Narcisse, jun., steamfitter, r 12 Poële lane
Auclair Narcisse, sen., baker, 12 Poële lane
Auclair Octave, grocer, 209 Visitation
Auclair Onésime, baker, 287 Montcalm
AUCLAIR REV. MAGLOIRE, parish priest St Jean Baptiste church, cor Rachel and Sanguinet, Town of St Jean Baptiste
Auclair rev. Zeph., assistant St Joseph's church, 306 Richmond
Auday Henry, hairdresser, 248 St James
Audet Antoine, shoemaker, 70 St Paul
Audet Ferdinand, plumber, 442 Jacques Cartier
Audet H., barber, 131 St Elizabeth
Audet Mrs. H., wid D., 2142 Notre Dame
Audet Octave, tinsmith, 166 St Hypolite

Bannockburn and Halifax Tweeds AT THE STANDARD CLOTHING HALL 1877 & 1879 Notre Dame Street.

Audet Pierre, sawfiler, 184 St Charles Borromée
Audette Adolphe, cooper, 54 Barré
Audette Alfred, carter, 507 William
Audette Alphonse, 225 Laval av
Audette Antoine, laborer, 14 Grey Nun
Audette Charles, 82 Maisonneuve
Audette Clément, innkeeper, 41 Campeau
Audette Ed., joiner, 545 Mignonne
Audette François, bookkeeper, 255 Laval av
Audette Joseph, clerk, 241 German
Audette Joseph, grocer, 68 Quesnel
AUDETTE LAURENT, maker of ladies' fine boots and shoes, 59 Visitation
Audette Mrs. Frs., of Mrs. Labranche & Co., 698 St Catherine
Audette Mrs. Julie, wid F., 42 Dufresne
Audette Mrs. M., wid Laurent, 225 Laval av
Audette Onésime, laborer, 35 King
Audette Théodore, laborer, 14 Grey Nun
AUDIT OFFICE G.T.R., see traffic auditor's office, 130 St Etienne
AUDIT OFFICE Q. M. O. & O. R.R., S. Shackell, auditor, 15 Place d'Armes
Audley Chas., carter, 179 Canning
Audley Thomas, carter, 5 Busby
Audy Joseph, laborer, 154 Duke
AUERBACH ZACHARIAH, jewellery and fancy goods, 246 St James, h 35 McGill College av
Augé Alex., saddler, 175 St George
Augé Cyrille, carpenter, 479 Seigneurs
Augé Edmond, cabinetmaker, r 72 Panet
AUGE & LAFORTUNE, advocates, 46 St Vincent
Augé Olivier M., of Augé & Lafortune, 205 St André
Augé Télesphore, leather cutter, 221 Dorchester
Augé Thomas, carpenter, 139 Delorimier av
AUGER ALEX., saddler, 262 St Lawrence, h 137 German
Auger Chas., civil engineer, 210 St André
Auger Chas., laborer, r 35 Condé
Auger Cyrille, joiner, 229 Moreau
Auger Edouard, sculptor, 137 German
Auger Elzéar, joiner, 419 Plessis
Auger F., Bell Telephone Co., bds at 12 St Dominique
Auger Frs., clerk, 137 German
Auger George, laborer, 151 Beaudry
Auger Hormisdas, grocer, 121 St André
Auger Henri L., policeman, 469 Amherst
AUGER J. C., registrar for Montreal East, 63 St Gabriel, h 859 Ontario
Auger Joseph, joiner, 17 St Louis
Auger Louis, carpenter, 265 Montcalm
Auger Louis, shoemaker, 158 Montcalm
Auger Michel, laborer, 195 St Martin
Auger Mrs. M., wid J. B., 163 Sanguinet
Auger Pierre, shoemaker, 311½ Jacques Cartier
Auger S., Auger Shipping Co., 424 William
Auger Trefflé, laborer, 293 Montcalm
Auger Wm., plasterer, 194 St Constant
Auger Z., shoemaker, r 164 Montcalm
Auld Edward, 68 University

AULD JOHN,
Proprietor CANADIAN CORK CUTTING CO. (by Patent Machinery). Every description of CORKS on hand and cut to order; also Cork Wood and Cork Life Preservers. All sizes of hard and soft wood Taps, Bungs, Spiles, Bottling Wire, Cork Driving Machines, Tinfoil, Capsules, Cane Bottle Baskets, &c. Office and Factory 106 College, h McGregor Street

Auld Robert, with Christie, Brown & Co., 78 Fort
Auld W. C., of Cree, Auld & Co., McGregor, Côte Neiges road
AULT CHAS., M.D., manager North American Life Assurance Co., 187 St James, h 88 Cathcart
Aumais Aldéric, shoemaker, 160 St Chs. Borromée
Aumais Joseph, carter, 382 Seigneurs
Aumond Alcide, bookkeeper, 13 Gain
Aumond Barthélemi, laborer, 49 Amherst
Aumond Moïse, assistant guardian No. 8 Fire station, 51 Craig, h 13 Gain
AUMOND R., general store, all kinds of dry goods, 2255 Notre Dame, h 2257 Notre Dame
Ausen Miss Elizabeth, 19 St Margaret
Austin A. B., accountant, 115 St François Xavier
Austin Brother, director Sacred Heart academy, 383 Plessis
Austin Benj. E., com traveller, 1748 St James
Austin Chas. B., clerk, 36 McKay
Austin James, superintendent Montreal Gymnasium, 141 Mansfield
Austin John, sexton Erskine church, 168 Peel
Austin S. T., of McFarlane, Austin & Robertson, 36 Mackay
Austro-Hungarian consulate, Edward Shultze, consul, 6 Custom House sq
Authier Arthur, carpenter, 38 Voltigeurs
Avon Miss E., dressmaker, 1207 St James
AYER A. A., & CO., butter and cheese merchants, 96 Grey Nun and 20 William
Ayer Albert A., of A. A. Ayer & Co., 344 Mountain
Ayette Joseph, carter, 15 Leduc lane
Aykroyd James, 21 Dupré lane
Aylen Wm., of Alex. Nelson & Co., 113 St Famille
Ayles George, turner, 129 Congregation
Aylward rev. John, St Patrick's church, 92 St Alexander
Aymong Mrs., wid Emile, 19 St Christophe
Aynsley William, jun., stonecutter, 30 St Alexander
Ayotte Alfred, clerk, 180 St George
Ayotte Augustin, confectioner, 293 Lafontaine
Ayotte John, laborer, 57 St Ignace
Ayotte Joseph, shoemaker, 11 Victor
Ayotte Ludger, 346 Craig
AyotteMrs. Adéline, wid Jean, 318 Wolfe
Ayotte Télesphore, tinsmith, 883 St Catherine
Ayton John, boilermaker, 56 Manufacturers
Babbitt Geo., contractor, 27 Mayor
Babcock Chas. S., of Babcock & Son, 869 Ontario
Babcock Fire extinguishers, 295 St James
BABCOCK MICHAEL, of R. Millard & Co., 450 St Urbain
Babcock & Son, job printers, 112 St Peter
Babcock Stewart, of Babcock & Son, 869 Ontario
Baby hon. Geo., judge Court of Queen's Bench, 77 Mansfield
Baby Horace, of Hua, Richardson & Co., 75 Mansfield, summer residence Lachine
Baby J. C., excise officer, 412 St Paul, h 464 St Denis
Baby John, excise officer, 53 Dubord
Bachand Achille, saddler, 1306 Notre Dame
Bachand Antoine, laborer, 65 Suzanne
Bachand Luc, coachmaker, 154 Guy, h 41 Lusignan
Bachand Michel, painter, 353 Wolfe
Bachant George, painter, 5 Beauchamp av
Bachant J. A., & Cie., restaurant, 472 Ontario
Bachant J. A., of J. A. Bachant & Cie., 474 Ontario
Bachant Mrs., wid Jos., 5 Beauchamp av
Bachant Ovide, joiner, r 2079 Notre Dame
BACHLAW HENRY WILLIAM, baker, white, brown and Graham bread, dinner rolls and steam bread, 175 Craig
Back M., merchant, 201 Canning
Backley Francis, storeman, 50 Payette
Backman Martin, policeman, 131 Colborne
Bacon Arthur, clerk, 49 St Alexander
Bacon Fred., of Bacon Bros., 2014 St Catherine
Bacon Isidore, polisher, 156 Amherst
Bacon James, horse shoer, 206 Lagauchetière, and 77 Wolfe
Bacon John, laborer, 111 Prince
Bacon Mrs. M. J., wid D., 63 Osborne
Bacon Ths. P., of Bacon Bros., 110 Union av, summer res Lachine
Baddeley Geo. W., storeman, 154 St Hypolite
Badenach Thos., of J. Rattray & Co., 212 Mountain
BADGER F. H., supt Fire Alarm telegraph dept., City hall, 1539 Notre Dame, h 403 Dorchester
Bagg David, shoemaker, 74 Sanguinet
Bagg Mrs. Catherine, wid Stanley C., Fairmount villa, 581 Sherbrooke

Montreal Bill Posting Co., { OFFICE, 61 and 63 BLEURY STREET, MONTREAL
J. B. SPARROW, Manager.

BACON BROTHERS, RAILWAY & CONTRACTORS' SUPPLIES. New and Second-Hand Rolling stock. "GREAVES'" celebrated STEELS, FILES and TOOLS. Steel Forgings and Shafting. LOCOMOTIVE, CAR and CARRIAGE SPRINGS. Carriage axles, Enamelled cloths of Canadian make. Steel and Iron Wire Rope and Rigging. The CONDIE Steam Hammer, ROCKLAND Slate, Roofers' Materials, 41 St Francois Xavier

BAGG R. STANLEY CLARK, B.C.L., J.P., advocate, 85 St James, h 580 Sherbrooke
BAGGAGE DEPARTMENT G.T.R., Samuel Symons, general baggage agent; Alex McDonald, station baggage master, Bonaventure depot, St James
BADGLEY HON. WM., counsellor at law, office 99 St François Xavier, h 1 St Sophia place, 64 McGill College av
Badnage Wm., brassfinisher, 181 Magdalen
Bahen Michael, laborer, 97 Condé
Bahen Mrs. Mary, wid Michael, 34 Murray
Bahen Thomas, carter, 384 St Denis
Bagenall James, laborer, 99 Britannia
Baigne Pierre, engineer, 6 Beaudry
Baignet Alfred, police sergeant, 350 Papineau road
Baignet Mrs. D., wid Octave, trader and eating house, Bonsecours market, h 61 St Paul
Bail Alfred, laborer, 9 Campeau

BAILE ANDREW, COAL, COKE, FIRE BRICKS, &c., 83 McGill, h 97 Mance

Baile rev J. A., Seminary of St Sulpice, 1710 Notre Dame

BAILLAIRGE & CO., Proprietors Central Drug Store, cor Craig and Bleury, Branch Victoria street, Valleyfield, P.Q.

Bailey G. W., barber and tobacconist, 368 St James
Bailey James, superintendent at Reford & Co.'s, 205 St Hubert
Bailey Mrs. A., wid Geo., bdg hse, 46 Congregation
Bailey Robert, bds at 496 Legauchetière
Baillard Joseph, bricklayer, r 412 Panet
Baillargé Alf., water meter inspector, 347 Amherst
Baillargé C. F., of Baillargé & Co., res Valleyfield
BAILLARGE MAURICE, advocate, 1606 Notre Dame, h 2257 Notre Dame
Baillargeon Augustin, coachman, 35 Shannon
Baillargeon Ed., hotelkeeper, 271 Craig
Baillargeon Geoffroy, conductor, 40 Dufresne
Bailley Jesse, laborer, 66 Jurors
BAILLIE ANDREW, boots and shoes, wholesale and retail, 161 St Lawrence, h 557 Dorchester
Baillie C. H., linen merchant, 1758 St Catherine
Baillie Chas., jun., of Foster, Baillie & Co., 1758 St Catherine
Baillie G. D., clerk, 557 Dorchester
Baillie Henry, plumber, 16 McGill College av
Baillie James, clerk, 18 Balmoral
Baillie James, grocer, 75 Fort
Baillie Jas., jun., 1758 St Catherine
Baillie John, clerk, 557 Dorchester
Bain E., insurance agent, 565 Ontario
Bain, Fudger & Co., manufacturers of hand-blowing and forge requisites, 237 St James

BAIN JAMES R., Awnings, Black and White Smith, Locksmith and Bell Hanger, 13 St John, h 2 Mitchison av

Bain Jack, carter, 56 Murray
Bain John, carter, 58 Wolfe
Bain John, laborer, 48 Dorchester
Bain Mrs. E., wid Charles, 61 St Patrick
Bain Robert, storeman, 132 Lagauchetière

BAIN S. S., NURSERYMAN and FLORIST. Store 19 Beaver Hal Hill, Nursery, &c., 124 Mountain. The Floral Emporium of the City

Bain W. G., of Bain, Fudger & Co., res in Toronto
Bain Wm., 662 Sherbrooke
Baines Geo., laborer, 9 Congregation
Baines Thomas, machinist, 307 Logan
Bainforth Richard, carpenter, 23 Shaw
Baird A. C., clerk, 90 University
Baird Alex., bookkeeper, 44 Fort
Baird Charles J., merchant, 90 University
Baird David, tinsmith, 79 Prince
Baird Hugh N., of Crane & Baird, resides in Toronto
Baird James, tinsmith and plumber, 100 Wellington
Baird John, of John Baird & Co., 244 University
Baird John, plumber, 21 Vallée
BAIRD JOHN, & CO., general commission merchants, 191 Commissioners
Baird Mrs. E., wid Edmund, 1689 St Catherine
Baird Thomas, carter, r 7 Chaboillez
Baker Alfred, laborer, 29 Richardson
BAKER ARCHER, general supdt Canadian Pacific railway, 52 Fort
Baker B., of B. Baker & Co., 120 German
Baker B., & Co., engravers, rubber stamp manufacturers and stencil cutters, 187 St James
Baker Charles, 49 Manufacturers
Baker Charles, machinist, 114½ Forfar
Baker Charles H., engraver, r 675 St Lawrence
Baker Christopher, shoemaker, r 540½ Dorchester
Baker E., laborer, 115 Conway
Baker F. W., clerk, 114 Chatham
Baker Frederick, of J. & F. Baker, 196 Sherbrooke
Baker G., com traveller, bds at 23 St Denis
Baker H. C., cigarmaker, 77 St Charles, Borromée
Baker Horace, clerk, 165 Mignonne
Baker Hubert A., teacher of music and piano tuner, 7 Drummond
Baker J. C., joint manager Wm. Workman and A. M. DeLisle estates, office 5 Stock exchange, 11 St Sacrament, h 355 Mountain
BAKER J. & F., oil and glue factory, 431 Beaudry
Baker J. D., clerk, 7 Drummond
Baker Jas., com traveller, 314 St Antoine
Baker Jas. ornamental plasterer, 156 German
Baker John, of J. & F. Baker, 440 Beaudry
Baker Jordan, cigarmaker, 86 St Charles Borromée
Baker Malcolm C., V.S., asst. inspector stock, 6 and 8 Union av., bds at 624 Lagauchetière
Baker W. A., manufacturers' agent and importer, 242 St James, h 108 St Luke
Bakish Biagio, caretaker, 190 St James
Baldwin G. J., cabinetmaker, 112 Congregation
Baldwin Mrs. Catherine, wid William, bdg hse, 149 St Antoine
Balen Henry, 78 St George
Balete Emile, professor, 155 Laval av
Balfour George, bookkeeper, 328½ St Lawrence
Balfour Mrs. E., wid Robt., bdg hse, 746 Craig
Ball Benjamin, moulder, 29 Shaw
Ball John, moulder, 11 Desalaberry
Ball Joseph Samuel, marble cutter, 60 Wolfe
Ball Richard, moulder, 71 Lagauchetière
Ball Thos., laborer, 56 Voltigeurs
Ball W., corresponding secretary to mechanical superintendent G.T.R., 130 St Etienne, h 106 Mansfield
Ballam Mrs. S., wid M., 21 Dorchester

Famous for Nobby Suits. THE STANDARD CLOTHING HALL, 1877 & 1879 Notre Dame Street.

Ballantyne Robert, blacksmith, 90 Seminary
Ballard Chas. T., architect, 11 Place d'Armes hill, h 237 Dochester
Ballard John, late of Commissariat department, 237 Dorchester
Ballitine Miss L., school teacher, 205 St Martin
Bancroft Henry, clerk, 146 Metcalfe
Bancroft Misses, 146 Metcalfe
BANK OF BRITISH NORTH AMERICA, R. R. Grindley, general manager; J. Penfold, manager, 140 and 142 St James
BANK OF MONTREAL, C. F. Smithers, president; W. J. Buchanan, general manager; A. Macnider, assistant general manager and chief inspector; H. V. Meredith, assistant inspector; E. S. Clouston, manager, 109 St James, facing Place d'Armes. *See Adv p* 15
BANK OF MONTREAL SAVINGS BANK DEPARTMENT, 113 St James, facing Place d'Armes
BANK OF TORONTO, J. Murray Smith, manager, 168 St James cor St John
BANKRUPT COURT, 1577 Notre Dame
Banks Mrs. E., wid Thomas, bdg hse, 228½ Magdalen
Banks William, waiter, 13 St Philip
Banner Fred., blacksmith, 8 Bronsdon lane
BANNERMAN ROBERT, grocer, tobacco pipe and rope manufacturer, Brant lane, off 18 Delorimier av, h 40 Delorimier av
Bannister James Forbes, at Ames, Holden & Co., 22 Union av
Bannon Michael, blacksmith, 526 Albert
BANQUE D'HOCHELAGA, F. X. St Charles, president; A. D. Parent, cashier, 1721 Notre Dame cor St François Xavier
BANQUE DU PEUPLE, A. A. Trottier, cashier, 697 St James. *See Adv p* 14
BANQUE JACQUES CARTIER, A. Desjardins, M.P., president; A. DeMartigny, cashier, 9 Place d'Armes
BANQUE NATIONALE, C. A. Vallée, manager, 10 Place d'Armes
BANQUE VILLE MARIE, W. Weir, president; Ubalde Garand, cashier, 46 St James
Banville J. B., grocer, 104 Inspector
Banville John, sashemaker, 245 Aqueduct
Banville Thomas, water police, 100 Bleury
BAPTIST CHURCH (FIRST), 1267 St Catherine
Baptiste Antoine, laborer, 202 Harbour
Barbarie Félix, carpenter, 192 Maple
Barbarie Maurice, mason, 23 Houle
Barbault Philippe, carter, 4 Voltigeurs
Barbe Mrs. Lucie, wid L. M., 252 German
Barbeau A. R., clerk, 239 St Denis
Barbeau Alex., cigarmaker, 60 St Louis
Barbeau Alex., G. T. R., 249½ Grand Trunk
Barbeau Alphonse, clerk, 159 Bleury
Barbeau Antoine, foreman, 53 Dupré lane
Barbeau C., of Barbeau & Co., 2160 Notre Dame
Barbeau C., & Co., grocers, 2160 Notre Dame
Barbeau Edmond, teller Molson's bank, 243 St Antoine
BARBEAU EDMOND J., assistant receiver general, City and District Savings bank director, and manager Crédit Foncier Franco-Canadien, 114 St James, h 49 St Famille
Barbeau F., clerk, 350 Lagauchetière
Barbeau Félix, printer, 15 Louis Hypolite
Barbeau Geo., joiner, 166 Wolfe
BARBEAU HENRI, manager City and District Savings bank, 176 St James, h 243 St Antoine
Barbeau Joseph, carriagemaker, bds at 2380 Notre Dame
Barbeau Magloire, plasterer, 109½ St Antoine
Barbeau Maxime, stonecutter, 300 St Lawrence
Barbeau Mrs. E., wid Edmond, 262 German
Barbeau Mrs. Lucie, wid Maxime, 252 German
Barbeau Mrs. Max., dressmaker, 300 St Lawrence
Barbeau Mrs. Olive, wid Frs., 139 Maisonneuve

BARBEAU NAP. V., PAINT MERCHANT, Artistic and Plain PAINTING, 304 St Lawrence, h 248 St Charles Borromee

Barbeau Odilon, clerk, 344 Lagauchetière
Barbeau Philéas, laborer, 22 Poële lane
Barbeau Philippe, clerk, 183 Sanguinet
Barbeau Salvini, grocer, 9 Rolland
BARBEAU TANCRÈDE R., merchant tailor, 1899 Notre Dame, h 1897 Notre Dame
Barbeau Thomas, contractor, 49 McGill College av
Barbeau Thomas, sen., 248 St Charles Borromée
Barbeau Zotique, 172 German
Barber Benjamin, clerk G.T.R., 32 St Felix
Barber N. W., general engraver, 156 St James
Barber Matthew, policeman, 271 Aqueduct
Barber W., com traveller, r 214 St George
BARBER W. B. C., clerk, 3 Phillips square
Barber William H., merchant, 33 Shuter
Barbey Elisée, secretary, 21 St André
Barbier Albert, plasterer, r 170 Beaudry
Barbier Médard, shoemaker, 415 Seigneurs
Barbier Nap., laborer, 77 Visitation
Barbier Pierre, carter, 156 Wolfe
Barcelo F. C. Hector, insurance clerk, 171 Craig
Barcelo J. E., P.O. clerk, 194 Amherst
Barcelo Mrs. David, wid Joseph, 538½ Mignonne
Barcelo Oscar, 171 Craig
Barck Joseph, shoemaker, 248 Sanguinet
BARCLAY CAPTAIN JOHN, 10 Macgregor
BARCLAY REV. JAMES, B.A., minister St Paul's church, 747 Dorchester
Barclay Jas.R., of MacIver & Barclay, 10 Macgregor
Barclay William, com traveller, 58 Argyle av
Barden Michael, laborer, 187 Nazareth
Bardorf Goderic, artist, 210 St Elizabeth
Bareham Cornelius, foreman, 151 Dalhousie
Bareham George, carpenter, 151 Dalhousie
Barek Jos., shoemaker, 248 Sanguinet
Barette Mrs. Elizabeth, wid André, 834 St Catherine
Barette Onésime, com traveller, 73 Berri
Barette Jérémie, 12 Poële lane

BARIDON L. R., CHEMIST AND DRUGGIST, cor St Denis and St Catherine, h 213½ St Denis

Barie Miss Louise, bds at 721 Notre Dame
Baril Antoine, joiner, 74 Laval av
Baril Frédéric, joiner, 359 Ontario
Baril Frs., carpenter, 241 St Christophe
BARIL G. E., M.D., C.M., physician and surgeon, 104 Desery
Baril Joseph, pedlar, r 213 Maisonneuve
Baril Joseph E., carpenter and joiner, 437 and 439 Craig
Bariteau Mrs. Adeline, wid J., 20 Bover
Bariteau Mrs. Emélie, wid Jos., 230 Railway track
Bark Wm., bookkeeper, 16 Napoléon
Barker Chas., excise officer, 412 St Paul, h 879 Ontario
Barker Henry, machinist, 67 Forfar
Barker James, carter, 34 Shaw
Barker W., com and insurance agent, 142 Cadieux
Barland Dolphis, furniture polisher, 206 German
Barleau Abraham, clerk, 17 Léon XIII
Barley John, blacksmith, 14 Busby lane
Barley William, machinist, bds at 14 Condé
Barlow Fred. C., accountant, 18 Shuter
Barlow John R., civil engineer road department City hall, h 3 Platt
Barlow John T., carpenter, 140 Peel
Barlow Robert, draughtsman, 159 Lusignan
Barlow Mrs. L., wid H., r 36 St Alexander
Barnabé Joseph, notary, 1618 Notre Dame, h 186½ Dorchester
Barnabé Mrs. E. wid Ed., 102½ Visitation
Barnabé Mrs. R., wid C., r 70 Panet
Barnard A. E., of Barnard & Barnard, 600 Sherbrooke
BARNARD & BARNARD, advocates, 99 St James
Barnard Edmund, Q.C., of Barnard & Barnard, 600 Sherbrooke
Barnard H. A., importer and manufacturers' agent, 146 McGill, h 10 Morland
Barnard William J, bookkeeper, 10 Morland
BARNES FREDERICK, M.D, L.S.A. Eng., physician and surgeon, 584 Wellington

Montreal Bill Posting Co., { OFFICE, 61 and 63 BLEURY STREET, MONTREAL J. B. SPARROW, Manager.

Barnes George, policeman, 43 Sanguinet
Barnes Jas., laborer, 234 Richmond
Barnes Mrs. A. M., wid H., 40 Cadieux
Barnes Mrs. C., wid P., trader, St Ann's market
Barnes Mrs. S., wid H., bdg hse, 4 Berry lane
BARNES REV. W. S., minister Church of the Messiah, Unitarian, Beaver Hall hill, h 118 Union av
Barnett Thomas, clerk C.P.R., bds at 106 Mansfield
Barney Levy C., iron manufacturer, 100 Foundling, h 35 Lorne av
Barnhart William, com traveller, 140 St Monique
BARNJUM FREDERIC S., professor of physical culture and proprietor Gymnasium, 19 University, h 92 Durocher
BARNJUM'S GYMNASIUM, 19 University
Barnjum Miss Helen, bds at 32 Burnside place
BARNSTON BROS., stock brokers, North British chambers, 11 Hospital
Barnston W. M. S., of Barnston Bros., 71 Drummond
Barolet Joseph, carpenter, 240 Lafontaine
Barolet Maxime A., grain and hay dealer, 631 Notre Dame, h 246 Lafontaine
Baron Edmond, butcher, 17 St Antoine market
Baron Hyacinthe, laborer, 249 Montcalm
Baron Jean, shoemaker, 434 Lagauchetière
Baron Jean Baptiste, second-hand store, 161 St Charles Borromée
Baron Jean Bte., painter, 180 St Charles Borromée
Baron Joseph, laborer, 69½ Visitation
Baron Jos., stonecutter, 352 Visitation
Baron L. E., upholsterer, 1385 Notre Dame
Barowsky Ferd., laborer, 42 Bronsdon lane
Barr Miss Susan, 72 Wolfe
Barr Mrs. Christina, wid John, bdg hse, 32 Burnside place
Barr Mrs. Jane, wid Thomas G., 25 Victoria
Barr Robert, carter, 150 Colborne
BARRE FELIX, public market, 1302 and 1304 St Catherine, h 212 St Hubert
Barré Hormisdas, laborer, r 579 Albert
BARRE J. L., Canadian Wine vaults, 186 Fortification lane, office 1425 Notre Dame, h 150 Mount Royal av
Barré Louis, agent and collector Procure office, Seminary of St Sulpice, 1710 Notre Dame, h 24 St Louis, Coteau St Louis
Barré Michel, laborer, r 73 Delisle
Barré Pierre, carter, 195 Champlain
Barret Antoine, policeman, r 68 Maisonneuve
Barret George, clerk, 177 Guy
Barret James, laborer, 81 St Patrick
Barrett David, policeman, 67 St Elizabeth
Barrett Edmond, fruits and confectionery, 2079 Notre Dame
Barrett George, tinsmith, 189 St Etienne
Barrett John, clerk, bds, 13 Phillips sq
Barrett Mrs. Ann, wid Thos., fancy goods, 441 St Lawrence
Barrett Noah, baker, 11½ St Alexander
Barrett Thomas, sexton St Ann's church, 1 St Augustin
Barrett W., M.D., Windsor hotel, Dominion sq
BARRETTE ALPHONSE, hotel, Côte St François-Xavier and Côte St Catherine, Laprairie
Barrette Alphonse, printer, 263 St Dominique
Barrette Alphonse, tobacconist, 347 Champlain
Barrette André, clerk, 235 German
Barrette Anselme, bricklayer, 291 Champlain
Barrette Calixte, of Dupuis, Dupuis & Co., 285 Amherst
Barrette Damien, baker, 4 St Catherine
Barrette Désiré, shoemaker, 399 Montcalm
Barrette E., saddler, 253 St Dominique
Barrette Emery, miller, 572 Albert
Barrette François, storeman, 206 Sanguinet
Barrette Frs. X., carpenter, 367 Panet
Barrette F. X., stevedore, 252 Craig
Barrette Frs. X., painter, 57 Lagauchetière
Barrette J. Bte., carter, 384 Maisonneuve
Barrette J. Bte., joiner, 365 Maisonneuve
Barrette Joseph, clerk, 6 Sanguinet
Barrette Joseph, laborer, 34 Logan
Barrette Jos., machinist, 19½ St Urbain
Barrette Louis, moulder, 302 Wolfe
Barrette Ludger, nailer, 77 Fulford
Barrette Marcel, laborer, 371 Panet
Barrette Mrs. Aurélie, wid Frs. X., restaurant, 350 Ontario, h 350½ Ontario
Barrette Mrs. M., wid J. Bte., 302 Wolfe
Barrette Mrs. M., wid Chas., bds at 263 St Dominique
Barrette Narcisse, painter, 259 Plessis
Barrette Olivier, cabinetmaker, 19 Wolfe
Barrette Pierre, 6 Allard
Barrette Sylva, barber, 31 Mondelet
Barrette Wilfred, carter, 485 Albert av
Barrick Richard, 53 Courville
Barrie Alexis, shoemaker, 47 Champ de Mars
Barrie Mrs. Janet, wid John S., 13 Forfar
Barrie Robert, tailor, 521 St Dominique
Barrie Wm., confectioner, 196 Railway track
Barrie Wm., St tailor, 75 St Hypolite
Barrière C., of Barrière & Frère, 717 Notre Dame
Barrière Félix, of Barrière & Frère, 717 Notre Dame
Barrière & Frère, dry goods and tailors, 715 Notre Dame
Barrington Finlay D., of George Barrington & Sons, 125 Mansfield
Barrington George, of George Barrington & Sons, 125 Mansfield

BARRINGTON GEORGE, & SONS, Manufacturers of TRUNKS, VALISES, BAGS and BLACKSMITHS' BELLOWS, Wholesale and Retail, salesroom 1805 Notre Dame, Factory 156 and 158 St Antoine

Barrington Thomas, of George Barrington & Sons 44 Victoria
Barrolet Max., feed store, 631 Notre Dame, h 246 Lafontaine
Barron Dennis, storeman, 31 Dowd
Barron Léon, shoemaker, 248 Wolfe
Barron Miss Hermine, trader, 950 St James
BARROW-HÆMATITE STEEL CO. (limited), Barrow-in-Furness, Eng., Cox & Green, agents, 18 St Alexis
Barrow James, driver, 73 St Hypolite
Barry Alexis, agent, Lagauchetière
BARRY DENNIS, advocate, 74 St James, h 680 Palace
Barry Francis T., clerk, 69½ Colborne
Barry G. C., secretary Auger Shipping Co., 225 Mountain
Barry George, laborer, r 159 College

BARRY GEORGE, HIDES and LEATHER, 9 and 11 St Helen, h 238 University

Barry James, trader, 3 Lagauchetière
Barry John, engineer, 16 Bronsdon lane
BARRY JOHN, foreign and domestic fruit, Bonsecours market and 36 Jacques Cartier sq, h 14 Cadieux
Barry John, laborer, 21 Dowd
Barry John, laborer, 115 McCord
Barry John, special agent Fire Insurance association, 217 St James, res Lachine
Barry John, storeman, 192 St André
Barry M., laborer, r 137 College
Barry Maurice, laborer, 61 St Patrick
Barry Michael, switchman G.T.R., 104 Grand Trunk
Barry Mrs. M., wid J. Martin, 898 Ontario
Barry Mrs. Mary, wid Wm., 522 Albert
Barry Wm., confectioner, 196 O'Leary av
Barry William, laborer, 63 Colborne
Barsalo C. H., M.D., 63 Chaboillez sq
Barsalo Edouard, wood inspector, 73 Inspector
Barsalou Arthur, clerk, 494 Lagauchetière
Barsalou Charles, of J. Barsalou & Co., 494 Lagauchetière
Barsalou David, billiard room, 220 McCord
Barsalou Edmond, confectioner, r 210½ Aqueduct
Barsalou Erasmé, of J. Barsalou & Co., 206 Sherbrooke

The Dress Suits OF THE STANDARD CLOTHING HALL ARE PERFECTION. 1877 & 1879 Notre Dame Street.

Barsalou George, carter, 10 Schoolhouse
Barsalou Hector, of J. Barsalou & Co., 246 St Hubert
BARSALOU J., & CO., soap manufacturers, 459 St Catherine and 144 Plessis
BARSALOU JOSEPH, of Benning & Barsalou, 494 Lagauchetière, summer res View Bank, Hochelaga
Barsalou Maurice, of Mailloux & Barsalou, 494 Lagauchetière
Bart Joseph, laborer, 150 Seigneurs
Bartelot John, laborer, r 62 Little Manufacturers
Barth James, laborer, 57 Montcalm
Barthe Jos. G., president Montreal Open Stock Exchange, 10 St Sacrament, h 110 St Hubert
Barthe L. A. P., stock broker and sec'y Montreal Open Stock Exchange, 10 St Sacrament, h 11 Plateau
Bartholomew Charles, clerk general manager's office G.T.R., 98 St James
Bartlett J. H., civil engineer, 17 St John, h 148 Mansfield
Bartlett Mrs. Amanda, wid Jas., 766 Ontario
Bartley Isaac, waiter, 24 City Councillors
Bartley Wm. Jos., bookkeeper, 152 Fulford
Bartram Chas. E., com traveller, 64 Latour
Barwick Frederick, clerk, 158 Drolet
Barwick Mrs. Louise, wid Oliver, 158 Drolet
Barwick Oliver W., clerk, 158 Drolet
Basham Walter, clerk Champlain Railway Co. delivery office, Chaboillez sq, h 132 Britannia
Basinet M., shoemaker, 313 Montcalm
Basque Jos., laborer, r 150 Shearer
Bass Mrs. Aimée, wid C. F., bdg hse, 30 Fullum
Bassas Miss Evelina, dressmaker, 38 Devienne
Bastable Mrs. E. M., wid C. W., 56 Victoria
Bastian Thomas, 14 City Councillors
BASTIAN W. L., glassware, lamps, oils, &c., 1207 St Catherine, h 9 Balmoral
Bastien A., clerk, bds at 22 St Denis
Bastien Alfred, clerk, 218 St André
Bastien Alphonse, blacksmith, 315 Visitation
Bastien Alphonse, bookkeeper, 265 St Dominique
Bastien Alphonse, laborer, 146 Albert
Bastien Auguste, of Rivet & Bastien, 116½ Amherst
Bastien Denis, mason, 411 Plessis

BASTIEN E.,
(Formerly E. Bastien & Co.,)
Job Printer and Publisher,
Factums a Specialty,
21 St James

Bastien Edouard, carter, 5 Leduc lane
Bastien Edouard, undertaker, 91 Jacques Cartier
Bastien Edouard, jun., joiner, 215 Plessis
Bastien Edouard, of E. Bastien & Co., 82 St André
Bastien F. de S. A., advocate, 58 St Gabriel, res at Vaudreuil
Bastien Frs., shoemaker, 197 and 199 Plessis
Bastien Gabriel, sign painter, 1066 and 1068 Notre Dame
Bastien Isaac, carter, 56 Mountain
Bastien Joseph, laborer, r 19 Cathedral
Bastien Joseph, stonecutter, 8 Leduc lane
Bastien Maxime, cooper, 118 Montcalm
Bastien Moïse, barber, 52 Little Manufacturers
Bastien Moïse, blacksmith, 8½ Bishop lane
Bastien Moïse, joiner, 82 Panet
Bastien Nap., laborer, 18 Albert
Bastien Odilon, joiner, 296 Seigneurs
Bastien Olivier, stonecutter, 56 Jacques Cartier
Bastien Wm., crockery, 9 Balmoral
Batchelor Mrs. Eliz., wid Alexander, 164½ Cadieux
Batchelor Thos., carpenter, 104 Shearer
Bateman F. Foster, C.E., 421 St Antoine
Bateman Richard, carter, 95 St Maurice
Bateman William, of Wm. Bateman & Co., 13 St Alexander
Bateman William, & Co., engineers and machinists, 215 Fortification lane
Bates Edward, bookkeeper, 12 Bishop av
Bates Geo., brassmoulder, 122 St George
Bates Hiram, collector, 39 St Antoine
BATES J. & W. A., advocates, 66 St James
Bates J. S., sec.-treas. Davis & Lawrence Co., limited, 1813 St Catherine
Bates John, of J. & W. A. Bates, 537 St Lawrence
Bates Thos., saddler, r 31 St Emery
Bates Thos., steward Montreal jail, 36 Fullum
Bates Thos. J., clerk, 36 Fullum
Bates Wm., boilermaker, 36 Sebastopol
Bates Wm. A., of J. & W. A. Bates, 642 St Lawrence
Bates Wm. R., steward Montreal General hospital, 426 Dorchester cor St Dominique
Bateson Wm., waiter, 91 St Antoine
Bathurst Jas. W., P.O. clerk, 174 St Antoine
Batret François, engineer, 15 Manufacturers
BATTERSBY'S DOMINION POCKET RAILWAY GUIDE, D. Battersby, publisher, 235 St James

BATTERSBY D., Accountant, General Passenger and Ocean Steamship Agent. Telephone connection, 235 St James, h 83 Aylmer, in summer, 11 St John st, Longueuil

Battle George, tailor, 67 St Sulpice, h 189 St Urbain
Bauden John, insurance inspector, 15 Hanover
Bauden Joseph, 12 Bisson
Baudin Napoléon, clerk, 109 Montcalm
Baudin Nap., leather cutter, 248 Montcalm
Baudoin A., clerk, bds at 9 St Elizabeth
Baudoin Clément, laborer, r 200 Maisonneuve
Baudry D., turner, 49 St Christophe
BAUDRY J. ALPHONSE U., C.E., Dominion land surveyor, 99 St James, h 635 Ontario
Baul Frs., carpenter, 271 St Christophe
Bauld Joseph, school teacher, 370 St Lawrence
Baulne Félix, clerk, 1364 Notre Dame
Baulne J. B., laborer, 407 Visitation
Baulne J. N., collector, 1364 Notre Dame
Baupré Edouard, clerk, 249 German
Baumgarten A., vice president and manager St Lawrence Sugar Refining Co. (limited), 32 McTavish
Bauset Edouard, of Judah, Branchaud & Bauset, bds at 23 St Denis
Bausette Réné, student, bds at 11 German
Baxter Dennis, grocer, 209 Ottawa
Baxter James, of J. Baxter & Co., 955 Sherbrooke

BAXTER JAMES, & CO., BROKERS,
120 St Francois Xavier

Baxter Matthew S., bookkeeper, 32 Osborne
Baxter Pat., laborer, 392½ St Dominique
Bay James, laborer, r 18 Guy av
Bayard Alfred, artist, 18 St Lawrence, h 292½ German
Bayard Alfred, nailer, 29 Fulford
Bayard Asa, tinsmith, 44 Montana
Bayard Edouard, joiner, 35 St Emery
Bayard F. X., grocer, 74 Maisonneuve
Bayard F. X., grocer, 54 St Rose
Bayard Ferd., butcher, 22 St Radegonde
Bayard Jos. E., joiner, 383 Jacques Cartier
Bayard Mrs. Alfred, midwife, 29 Fulford
Bayard Napoléon, tobaconist, 164 Lagauchetiere
Bayard Narcisse, laborer, St Léon lane
Bayard Ozée, tinsmith, 44 Montana
Bayard Timothée, cooper, 127½ Centre
Bayard Z., foreman, 1 Labelle
Bayer Magloire, moulder, 78 Fulford
Bayley James, P.O. clerk, 44 Cadieux
Bayley John, 55 Colborne
Bayley Thomas, teacher, 256 William
Baylis Henry, manager Baylis Manufacturing Co., 81 City Councillors
Baylis James, of James Baylis & Son, 161 Mountain
BAYLIS JAMES, & SON, carpet, curtain and oilcloth warehouse, 1833 and 1835 Notre Dame
BAYLIS MANUFACTURING CO., varnish, japan, paints and printing ink manufacturers, 16 to 28 Nazareth. *See Adv p 264*
BAYLIS REV. J. GILBERT, assistant minister St George's church, Church of England, 14 Bayle
Baylis S. M., of James Baylis & Son, 36 Durocher

Montreal Bill Posting Co., { Owning and controlling 4000,000 square feet of advertising space. Office, 61 and 63 Bleury Street, Montreal,

BAYNES O'HARA, B.C.L., NOTARY PUBLIC, Issuer of Marriage Licenses, Commr. for Man^ba., Ont., Que., N. S., & N. B., Chesterfield Chambers, 18 St Alexis St

BAYNES W. C., B. A., secretary, registrar and bursar McGill university, office and house east wing McGill college, 803 Sherbrooke
Bazin Edmond, cooper, 14 St Julie

BAZIN JAMES A., DENTIST, Office No. 7 Phillips sq, res 467 Upper St Urbain

Bazinet Adelmare, printer, 45 Vitré
Bazinet C., jun., trader, cellar 10 Bonsecours market, h 17 Beaudry
Bazinet Charles, trader, 10 Bonsecours market, h 15 Bonsecours
Bazinet Henri, trader, 43 Visitation
Bazinet Isidore, shoemaker, 313 Montcalm
Bazinet Jean D., trader, stand 2 Bonsecours market, h 15½ Beaudry
Bazinet Jean Louis, 126 Visitation
Bazinet Jos., tobacconist, 870½ St Catherine
Bazinet Julien, laborer, 133 Poupart
Bazinet Nap., laborer, 44 Voltigeurs
Bazinet Théophile, clerk, 90 Craig
Beach A. C., com traveller, St Famille
BEACONSFIELD VINEYARD, THE, Vaudrey & Co., proprietors, 126 St. James
BEALE & HIGGINS, buttonhole workers, 743 Craig
Beall J. Wm., laborer, 24 Lafontaine
BEALL JAMES W., manager branch office Stone & Wellington, nurserymen, Toronto, h 64 Coursol
BEALL, ROSS & CO., wholesale dry goods, 186 McGill, warehouse 29½ Longueuil lane
Beaman Henry J., of Dick & Co., res Verdun, Lower Lachine road
Beamolt B., com traveller, 338 Craig
Bean P. F., cabinetmaker, 36 Centre
Beannon Pat., machinist, 69 Dominion
Bear Jas., bookkeeper, 23½ St Emery
Bear Jos., foreman, 114 St Hypolite
Beard George T., coal merchant, 129 Mansfield
Beard Samuel W., Reaywood, 109 Simpson
Beardsell W. D., manager, 330 Delorimier av
Beardsell Wm. Francis, manufacturer of glue, size and neat's foot oil, Dominion Glue works, 249 Fullum, h 263 Fullum
Bears Aug., oil cloth maker, 224 Champlain
BEATTIE HENRY, broker, 11 Hamilton chambers, 17 St John, bds at Metropolitan club, 37 Beaver Hall terrace
Beattie Jas., brakeman G.T.R., 69 Richmond
Beattie John, of Rankin, Beattie & Co., 4 Mount Royal terrace, 24 McGill College av
Beattie John, ropemaker, 7 Champlain
Beattie Wm., sen., blacksmith G.T.R., 173 Magdalen
Beatty David, clerk G. T. R., 121 Canning
Beatty Geo., policeman and bdg hse, 98 William
Beatty James, ropemaker, 99 Papineau road
BEATTY JOHN, manager at Daily Witness office, res at St Lambert
Beatty John, stove moulder, 60 Dalhousie
Beau Chas., restaurant, 1378 St Catherine
Beaubien Aimé, laborer, bds at 215 St Dominique
Beaubien Godfroi, engineer G.T.R., 249 Grand Trunk
BEAUBIEN HON LOUIS, M.P.P., 30 St James, h Outremont
Beaubien Jacques, butcher, 219½ Panet
Beaubien Réné, butcher, 4 Mignonne lane
Beaucaire Alfred, butcher, 437 St James
Beaucaire François, grocer, 641 Mignonne, h 637 Mignonne
Beaucaire Jos., grocer, 395 Mignonne
Beaucaire Joseph Louis, butcher, 87 St Martin
Beaucaire Narcisse, laborer, 193 Montcalm
Beaucaire O., fruits, 2480 Notre Dame
Beaucaire Olivier, stonecutter, 56 St Hypolite lane
Beauchaine Miss Mary, 248 Jacques Cartier
Beauchamp —, saddler, 356 Ontario
Beauchamp A., laborer, r 138 Plessis

BEAUCHAMP A. A., successor to F. X. Beauchamp, Manufacturing Jeweller, and dealer in Jewellery, Repairing a speciality, 1692 Notre Dame, 6 doors east of the French Church, h 37 St Dominique, St Louis of Mile End

Beauchamp Alphonse, joiner, 198 St Martin
Beauchamp Alphonse, joiner, 286½ Maisonneuve
Beauchamp André, oyster dealer, 173 Visitation
Beauchamp Auguste, laborer, 17 St Felix
Beauchamp Augustin, joiner, 401 Visitation
BEAUCHAMP & BETOURNAY, fancy and staple dry goods, 677 St Catherine
Beauchamp Charles, joiner, 336 Wolfe
Beauchamp Charles, laborer, r 54 Shannon
Beauchamp Charles, laborer, 336 Visitation
Beauchamp Charles, miller, 12 St Martin
Beauchamp Clovis, carriagemaker, 167 Beaudry
Beauchamp David, blacksmith, r 237 Maisonneuve
Beauchamp Denis, carpenter, 4 Coursol
Beauchamp Edmond, painter, 267 Montcalm
Beauchamp Edouard, 33½ St Urbain
Beauchamp Ephraim, laborer, r 177 Beaudry
Beauchamp Euclide, com traveller, 546 Ontario
Beauchamp Euclide, merchant, 86 St Hubert
Beauchamp Eustache, carter G.T.R., 110 Versailles
Beauchamp Eustache, laborer, 387 Seigneurs
Beauchamp Evariste, cabinetmaker, 313 Visitation
Beauchamp F. X., roofer, 498 Wolfe
Beauchamp Félix, grocer, 367 Beaudry
Beauchamp Ferd., joiner, 143½ St André
Beauchamp François, carter, 170 Lagauchetière
Beauchamp Frs., roofer, 498 Wolfe
Beauchamp Frs., shoemaker, 223 Lafontaine
Beauchamp Frs., shoemaker, 187 Panet
Beauchamp Frédéric, carter, 366 Mignonne
Beauchamp George, collector, 12 Elizabeth terrace
Beauchamp Gustave, plasterer, r 344 Maisonneuve
Beauchamp H. M., clerk, bds at 90 St Elizabeth
Beauchamp Henri, barber, bds at 13 St Dominique
Beauchamp Henri, nailcutter, 82 Workman
Beauchamp Isaïe, joiner, 259 St Christophe
Beauchamp J. B., grocer, 7 Manufacturers
Beauchamp J. Bte., laborer, r 54 Shannon
Beauchamp J. Bte., laborer, 119 Maisonneuve
Beauchamp Jacques, blacksmith, 85 Beaudry
BEAUCHAMP JEAN JOSEPH, B.C.L., advocate, 35 St James, h 93 Plymouth grove
Beauchamp Joseph, grocer, 370 Wolfe, h 364 Wolfe
Beauchamp Joseph, joiner, 244 Plessis
Beauchamp Joseph, joiner, 359 Wolfe
Beauchamp Jos., laborer, 443 Montcalm
Beauchamp Jos., laborer, 157 McCord
Beauchamp Joseph, laborer, 139 Shannon
Beauchamp Jos., laborer, 159 St Maurice
Beauchamp Joseph, saddler, 356 Ontario
Beauchamp Jos., saddler, 267 Papineau road
Beauchamp Jos. A., junk dealer, 528 St Catherine, h Visitation
BEAUCHAMP JOSEPH C., accountant, agent estate hon. Charles Wilson, 11 Place d'Armes hill, h Rolland Villa, Hochelaga
Beauchamp L., shoemaker, 307 Logan
Beauchamp L. E., of L. E. Beauchamp & Co. and of Beauchamp, Pigeon & Co., 80 St Hubert
BEAUCHAMP L. E., & CO., staple and fancy dry goods, 1477 Notre Dame
Beauchamp Louis, clerk, 391 Visitation
Beauchamp Louis, corn dealer, r 171 Panet
Beauchamp Louis, laborer, 26 Rivet
Beauchamp Manuel, blacksmith, 128 Workman
Beauchamp Maxime, joiner, 348 Visitation
Beauchamp Michel, waiter, 10 Elizabeth terrace

Boys' and Youths' Suits AT THE STANDARD CLOTHING HALL, 1877 & 1879 Notre Dame Street.

Beauchamp Miss Domithilde, r 128 Visitation
Beauchamp Moïse, carter, 412 Beaudry
Beauchamp Mrs., r 21 Fullum
Beauchamp Mrs., wid, 323 Jacques Cartier
Beauchamp Mrs. C., wid Moïse, r 350 Beaudry
Beauchamp Mrs. J., wid Jos., dressmaker, 1439 Notre Dame
Beauchamp Mrs. Julie, wid Michel, fish and poultry, 1 St Lawrence market, h 259½ St Dominique
Beauchamp Mrs. Marguerite, wid C., 836 Wolfe
Beauchamp Miss Roséanne, music teacher, 260 Amherst
Beauchamp Mrs. Marguerite, wid F. X., dressmaker, 420 Lagauchetière
Beauchamp Mrs. Marie, wid Albert, 300 Montcalm
Beauchamp Mrs. O., wid Baptiste, 24 Marie Anne
Beauchamp Mrs. Sarah, wid Auguste, 368½ Ontario
Beauchamp Nap., butcher, 36 St Lawrence market, h 604 St Lawrence
Beauchamp Noël, boilermaker, 69 Barré
BEAUCHAMP NICOLAS, butcher, stall 18 Bonsecours market, h 276 Panet
Beauchamp Omer, carter, 28 Mysterious
Beauchamp Onésime, leather cutter, 295 Panet
Beauchamp Onésime, St Lawrence hotel, 571 and 573 St Lawrence
Beauchamp Oscar, of Beauchamp & Betournay, 152 St André
Beauchamp Ovila, shoemaker, 130 Wolfe
Beauchamp P., treasurer, 93 St Christophe
Beauchamp Philéas, joiner, 209 St Dominique
Beauchamp Philéas, joiner, 336 Wolfe
Beauchamp Philéas, tiler, r 400 Beaudry
Beauchamp Pierre, joiner 212½ St Coustant
Beauchamp Pierre, laborer, 236 Lafontaine
Beauchamp Pierre, laborer, 54 Panet

BEAUCHAMP, PIGEON & CO., Importers of Groceries, Wines, Liquors, Cigars, Provisions, &c., Wholesale, 202 St Paul & 51 Commissioners

Beauchamp R. C., painter, 209 Plessis
Beauchamp Raphael, grocer, 144 Seigneurs
Beauchamp Rosario, laborer, 123½ Manufacturers
Beauchamp Stanislas, laborer, 230 Lafontaine
Beauchamp Stanislas, storeman, 852 Wolfe
Beauchamp Ulric, bookkeeper, 394 Ontario
Beauchamp William, jun., clerk, 83 Bleury
Beauchamp William P., sen., hairdresser, 83 Bleury
Beauchamp Zéphirin, glovemaker, 304 Lafontaine
Beauchamp Zotique, joiner, 51 Labelle
Beauchemin A., founder, office 40 St Louis, h 42 St Louis
Beauchemin Charles Odilon, of Beauchemin & Valois, 15 German
Beauchemin Cléophas, carriagemaker, 368 Richmond
Beauchemin F., blacksmith, 2154 Notre Dame
Beauchemin Frs., police sergeant, 469 Seigneurs
Beauchemin Hubert, tailor, 14 Boyer
Beauchemin Joseph, engineer, 174 Vitré
Beauchemin J. E., notary, 22½ St Elizabeth
Beauchemin L. O., of Beauchemin & Valois, 17 German
Beauchemin Miss Malvina, milliner, 23 Viger sq
Beauchemin Pierre, baggageman G.T.R., 1196 St James

BEAUCHEMIN & VALOIS, Booksellers, Bookbinders & Printers, 256 and 258 St Paul, Printing and Bookbinding Establishment 20 & 22 St Gabriel

Beaucœur Chs., millwright, 19 Chatham
Beaudet Homer, law student, 86 St Antoine
Beaudet Jos., carpenter, 710½ St Lawrence
Beaudet Jules, law student, 94 St James
BEAUDET REV. LOUIS, vice-rector Montreal branch Laval university, 1538 Notre Dame
Beaudet Mrs. M., wid Nap., r 418 Plessis
Beaudet O. & J., blacksmiths, 14 King
Beaudet Omer, law student, 7 St James
Beaudette Amedée, laborer, 267 St Dominique
Beaudette André, shoemaker, 255 Craig
Beaudette Mrs. André, confectionery, 253 Craig, h 255 Craig
Beaudin Joseph, laborer, 90 St Charles Borromée
Beaudin Louis, grocer, 266 Champlain
Beaudin Ludger, marblecutter, 15 St Philip
Beaudin Siméon, of Loranger & Beaudin, 440 Richmond
Beaudin Toussaint, butcher, 82 Amherst
Beaudin Toussaint, butcher, 213 Lagauchetière, h 228 Visitation
Beaudoin Alexandre, barber, 140 Centre
Beaudoin André, baker, 311 Amherst
BEAUDOIN ANTOINE, oils, paints, glass and wall paper, 49 St Lawrence, h 51 St Lawrence
Beaudoin Camille, blacksmith, 30 Visitation, h 28 Visitation
Beaudoin Cesaire, joiner, r 15 St Felix
Beaudoin Charles, printer, 17 Guy av
Beaudoin Charles, professor of music and piano tuner, 106 Beaudry
Beaudoin Edmond, carpenter, 11 Jacques Cartier
Beaudoin Euclide, driver, 60 Beaudry
Beaudoin Eugène, shoemaker, 271 Visitation
Beaudoin Eusebe, storeman, bds at 17 St Vincent
Beaudoin F. X., clerk, 304 Beaudry
Beaudoin F. X., plasterer, 230 Visitation
Beaudoin Geo., grocer, 454 Beaudry, h 458 Beaudry
Beaudoin George, laborer, 45 Prince
Beaudoin George, P.O. clerk, 92 Visitation
Beaudoin Hormisdas, joiner, r 328 Plessis
Beaudoin J. Bte., laborer, 627 Mignonne

BEAUDOIN J. E., Soda Water, Ginger Ale and Champagne Cider Manufacturer, 103 to 109 Campeau, hill 5 Campeau

Beaudoin Jos., butcher, 103 Maisonneuve
Beaudoin Joseph, butcher, 224 Maisonneuve, h 245 Lafontaine
Beaudoin Jos., hotelkeeper, 687 Notre Dame, h 685 Notre Dame
Beaudoin Joseph, joiner, 337 Montcalm
Beaudoin Jos., laborer, 291 Logan
Beaudoin Jos., painter, 307 Plessis
Beaudoin Laurent, laborer, 286 Beaudry
Beaudoin Louis, shoemaker, 138 Beaudry
Beaudoin Ludger, joiner, 155 Frontenac
Beaudoin M., clerk, 5 St Claude
Beaudoin Miss Hermine, dressmaker, 199 Montcalm
Beaudoin Modeste, laborer, 239½ Visitation
Beaudoin Moïse, laborer, 252 St Dominique
Beaudoin Moïse, shoemaker, 613 Upper Sanguinet
Beaudoin Mrs., wid Xavier, r 68 Visitation
Beaudoin Mrs. Eulalie, wid N., 497 Wolfe
Beaudoin Mrs. M. L., wid Pierre S., 199 Montcalm
Beaudoin Mrs. M., wid Amable, 208 Plessis
Beaudoin Mrs. Philomène, wid François, confectionery, 395 and 397 St Catherine
Beaudoin Nar., gardener, 86 Champlain
Beaudoin Nazaire, shoemaker, 8 St Monique
Beaudoin Oct., shoemaker, 237 Visitation
Beaudoin Pierre, agent, 71 Congregation
Beaudoin Pierre, cider and soda driver, 96 Visitation
Beaudoin Pierre, grocer, 135 Congregation
Beaudoin Pierre, joiner, r 137 Frontenac
Beaudoin Pierre, laborer, r 11 Wolfe
Beaudoin Pierre, shoemaker, 508 Wolfe
Beaudoin Raymond, contractor, 250 St Hubert
Beaudoin Roch, policeman, 207 Montcalm
Beaudoin Théophile, shoemaker, 371 Maisonneuve
Beaudoin Toussaint, butcher, 82 Amherst
Beaudoin W. P., grocer and butcher, 92 Forfar, h 100 Menai
Beaudrault A. A., butcher, stall 36 Bonsecours market, h corner Panet and Lafontaine
Beaudreault Anastase, grocer, 312 Lafontaine
Beaudry A. F. X., leather merchant, 271 and 273 St Paul, h 120 Beaudry

Montreal Bill Posting Co., Guarantees all work not to be covered until out of date. Office, 61 and 63 Bleury Street, Montreal.

Beaudry Alp., bar tender, 193½ Plessis
Beaudry Armand, clerk, 70 Berri
Beaudry Armand, jeweller, 149 St Lawrence, h 49 Dubord
Beaudry Camille, cook, 357 Wolfe
Beaudry Chs. T., grocer, 37 St Louis
Beaudry Damase, grocer, 350 Montcalm, h 348½ Montcalm
Beaudry Damase, wood merchant, 471 Ontario
Beaudry E., merchant, 160 Sanguinet
Beaudry E. A., of Beaudry & Lesage, res at Varennes
Beaudry E. A., grocer, 97 Champ de Mars
Beaudry E. E., of N. Beaudry & Bro., 149 St André
Beaudry Emile, joiner, 447 Amherst
Beaudry Ernest, grocer, 42 Bonsecours
Beaudry Eugène, clerk, 144 St Christophe
Beaudry Eusèbe, storeman, 17 St Vincent
Beaudry F. X., laborer, 2291 Notre Dame
Beaudry F. X., proprietor, 154 St Charles Borromée, h 130 St Charles Borromée
Beaudry F. X., saw filer, 2401 Notre Dame
BEAUDRY GEO. O., M.D., C.M., of Trudel & Beaudry, physician and surgeon, professor of physiology University of Victoria Medical college, office 75 Viger sq, h 295 Dorchester
BEAUDRY H., & CO., dry goods, 75 St James
Beaudry H. L., clerk Court house, 114 St André
Beaudry Hercules, of H. Beaudry & Co., 220 St Denis
Beaudry Herménégilde, laborer, 350 Montcalm
BEAUDRY HON. J. L., M.L.C., mayor, executor estate Joseph Beaudry, 199 Commissioners, h 31 Drummond

BEAUDRY J. A. U., Dominion Land Surveyor and Civil Engineer, 99 St James, h 635 Ontario

BEAUDRY J. E., grocer, 203 St Lawrence, h 205 St Lawrence, Town of St Jean Baptiste
Beaudry J. H., bookkeeper, 300 Amherst
BEAUDRY J. T. EUGENE, clerk, 144 St Christophe
Beaudry J. Bte., cabinetmaker, 21 Louis Hypolite
Beaudry Joseph, bricklayer, 609 Albert
Beaudry Jos., grain dealer, 246 St André
Beaudry Joseph, joiner, 334 Ontario
Beaudry Joseph, laborer, 20 Louis Hypolite
Beaudry Joseph, photographer, 312 Amherst
Beaudry Joseph N.A., music teacher, 243 Dorchester
Beaudry Julien, moulder, 1183 St James
BEAUDRY JULIEN N., secretary-treasurer Richelieu and Ontario Navigation Co., 228 St Paul, h 243 Dorchester
Beaudry L., clerk, bdg at 66 St Elizabeth
BEAUDRY & LESAGE, notaries, 67 St Sulpice
Beaudry Louis, cook, 310 Amherst
Beaudry Louis, laborer, 284 Amherst
BEAUDRY MARTIAL L., groceries and provisions, 477 Ontario
Beaudry Miss Mary, 351 Lagauchetière
Beaudry Mrs. Catherine, wid Théodore, 93 St Chas. Borromée
Beaudry Mrs. E. A., wid Jos., 110 Champ de Mars
Beaudry Mrs. J. L., bds at 23 St Denis
Beaudry Napoléon, advocate, 31 Drummond
Beaudry Nap., turner, 13 Louis Hypolite
Beaudry Narcisse, of N. Beaudry & Bro., 52 St Vincent

BEAUDRY NARCISSE, Manufacturing JEWELLER, Watchmaker, Optician, Engraver and Electroplater, 1580 Notre Dame

Beaudry Oscar, wood dealer, 350 Montcalm
Beaudry Onésime, laborer, 85 Dalhousie
Beaudry P. E., clerk, 243 Dorchester
Beaudry Philias, currier, 342½ Montcalm
Beaudry Pierre, carter, 340 Ontario
Beaudry Pierre, joiner, 295 Wolfe
Beaudry Pierre L. N., of Parent, Coderre & Co., 9 Ernest
BEAUDRY REV. LOUIS N., pastor First French Methodist church, 1 St Elizabeth
Beaudry Rodolphe, clerk, bds at 181 Wolfe
Beaudry Rosaire J., sergeant Police station No. 11, 160 Notre Dame, Hochelaga
BEAUDRY SIMON, merchant tailor and gents' furnishings, 358½ Ontario, h 360 Ontario
Beaudry Vital, carpenter, 1 Louis Hypolite
Beaudry Vital, joiner, 121 St Alexander
Beaufield Ramon, notary, 146 St James, h 1756 St Catherine
Beaufort J. Bte., carter, 152 Aqueduct
Beaufoy Arthur, grocer, 36 St Philip
BEAUGRAND H., chief editor, publisher and printer of La Patrie, 33 St Gabriel, h 203 St Hubert
Beaugrand Narcisse, laborer, 15 St Félix
Beaugrand Rodolf, of R. B. Champagne & Co., 191 Amherst
Beaugrand Télesphore, clerk, 191 Amherst
Beaulieu D. A., of Lavoie & Beaulieu, 118 St Elizabeth

BEAULIEU DAMASE, HOUSE and SIGN PAINTER and DECORATOR, 130 St Lawrence, h 198 St Constant

Beaulieu Ed., carter, r 241 Beaudry
Beaulieu Edouard, laborer, 249 Beaudry
Beaulieu Edouard, painter, 19 Arcade
Beaulieu Ephrem, cabinetmaker, 962 St James
Beaulieu F. R., grocer, 88½ Dufresne, h 88 Dufresne
Beaulieu Francis, stonecutter, bds at 84 Dorchester
Beaulieu Frs. X., laborer, r 431 Panet
Beaulieu Godfroi, engineer G.T.R., 249 Grand Trunk
Beaulieu Hubert, carpenter, 271 Frontenac
Beaulieu Jos., G.T.R., 154 Railway track
Beaulieu Jos., laborer, r 9 St Elizabeth lane
Beaulieu Jos., roofer, 12 Bruchesi
Beaulieu Jos., shoemaker, 1017 St James
Beaulieu Lambert, laborer, 54 St Germain
Beaulieu Laurent, laborer, 37½ Labelle
Beaulieu Mrs. Denise, wid Charles, 244 Cadieux
Beaulieu Mrs. S., wid Jos., vegetables, Bonsecours market, h 300 Logan
Beaulieu Médéric, laborer, 18 St Rose
Beaulieu N., laborer, r 20 Bruchesi
Beaulieu Olivier, shipcarpenter, 1179 Notre Dame
Beaulieu Pierre, laborer, r 20 Bruchesi
Beaulieu Régis, shoemaker, 56 St Paul
Beaulieu Régis, trader, 56 St Paul
Beaulieu Réné, butcher, 4 Mignonne lane
Beaulieu Siméon, laborer, 56 St Paul
Beaulieu Souverin, trader, 56 St Paul
Beaulieu Zotique, carter, r, 621 Notre Dame
Beaumont Charles, mason, 68½ Wolfe
Beaumont Jean, coachmaker, 120 St Antoine
Beaumont Joseph, cabinetmaker, 272½ Jacques Cartier
Beaune Edward, furrier, 77 St Antoine
Beaune Magloire, jun., joiner, 8 St Margaret
Beaune Magloire, sen., joiner, 8 St Margaret
Beaupre A., model maker, 201 McCord
Beaupré Alfred, engineer, 185 Barré lane
BEAUPRE AMEDEE, groceries and provisions, cor Moreau and Notre Dame, h 9 Moreau
Beaupré Antoine, laborer, 11 St Adolphus
Beaupré Benj., laborer, 120 Dufresne
Beaupré Camille, barkeeper, 217 Craig
Beaupré Camille, clerk, 290 Wolfe
Beaupré Chas., clerk, 250½ Mignonne
Beaupré Cyriac, shoemaker, 349 Amherst
Beaupré Cyriac, shoemaker, 336 Jacques Cartier
Beaupré D., restaurant, 67 Montcalm
Beaupré Damase, laborer, r 43 St Rose
Beaupré Damien, restaurant, 217 Craig
Beaupré Edmond, trader, 38 St Justin
Beaupré Etienne, painter, 34 Lagauchetière
Beaupré F. X., shoemaker, 148 St George
Beaupré Geo., shoemaker, 401 St Catherine
Beaupré Honoré, shoemaker, 396 Wolfe
Beaupré Jos., tailor, 318 Logan
Beaupré Miss Cordelia, laundress, bds at 2145 Notre Dame
Beaupré Mrs. Norbert, fruits, St Ann's market
Beaupré Narcisse, shoemaker, 209 Visitation

Beaupré Narcisse, tobacconist, 7 Bruchesi
Beaupré Noël, carter, r 50 Pichette
Beaupré Norbert, trader, 120 Dorchester
Beaupré T., laborer, r 267 Fullum
Beaupré Télesphore, shoemaker, 365 Beaudry
Beaupré Zéphirin, laborer, r 267 Fullum
Beauregard Eustache, shoemaker, 390 Mignonne
Beauregard F., policeman, r 343 Maisonneuve
Beauregard F. X., P. O. clerk, 162 Drolet
BEAUREGARD J. B. P., tailor, 1776 Notre Dame
Beauregard Nar., laborer, 15 St Felix
Beausejour Antoine, joiner, 160 Maisonneuve
Beausejour Joseph E., butcher, 554 St Catherine, h 369 Mignonne
Beausejour Pierre Oct., milkman, 249 Plessis
Beausejour T., tailor, r 291½ Plessis
Beauset Jules, law student, 94 St James
Beausoleil Alfred, shoemaker, 325½ Montcalm
Beausoleil Charles, laborer, r 110 Beaudry
Beausoleil Cléophas, of Mercier, Beausoleil & Martineau, 201 St Hubert
Beausoleil Ferdinand, jun., painter, 307 German
Beausoleil François, joiner, 551 St Catherine
Beausoleil François L., shoemaker, 249 Panet
BEAUSOLEIL J. M., M.D., 66 St Denis
Beausoleil Jos., shoemaker, 389 Champlain
Beausoleil Mrs. Emélie, wid Etienne, r 113 St Chs. Borromée
Beausoleil Mrs. Mathilde, wid F., 307 German
Beauvais A., clerk courthouse, 117 St Urbain
Beauvais A., notary, 24 Sanguinet
Beauvais Alfred, barber, 53 and 55 Centre
Beauvais Ambroise, clerk, bds at r 13 Brock
Beauvais Camille, bookkeeper, 218 St Elizabeth
Beauvais Casimire, joiner, 554 Albert
Beauvais Frs. X., mason, r 107 Panet
BEAUVAIS ISRAEL A., merchant tailor and haberdasher, 2024 and 2028 Notre Dame, h Versailles n St Antoine

BEAUVAIS J. C., & Co., Fancy and Staple Dry Goods' Tailoringland Dressmaking Establishment, 1529 Notre Dame

Beauvais J. P., clerk, 2549 Notre Dame
Beauvais Joseph, laborer, 364 Harmony
Beauvais Jos. C., of J. C. Beauvais & Co., 272 Dorchester
Beauvais Julien, mason, 221 Sanguinet
Beauvais Mrs. Aurélie, wid Jacques
Beauvais Léandre, moulder, 187 Murray
Beauvais Noël, laborer, 26 St Germain
Beauvais Ovide, clerk, bds at 1516 Notre Dame
Beauvais Wilfred, tailor, 236 Sanguinet
Beaver Hall market, Joseph Laviolette & Son, proprietors, 654½ and 656 Dorchester
Beaver Line of Steamers and Clipper Ships, Canada Shipping Co., owners; H. E. Murray, general manager, Custom House sq
BEAVER STAMPING WORKS, R. & W. Warminton, proprietors, 99 King, office 190 McGill
Béchard Aimé, laborer, 45 Suzanne
Béchard Julien, laborer, 207 Lafontaine
Béchard Mrs. Leda, wid Alphonse, 39 St Louis
BECK M. D., dealer in china, kerosene lamps, &c., China hall, 1370 St Catherine
BECK MARTIN, importer and dealer in china, glass, earthenware, fancy goods, kerosene oils, lamps, &c., 213 McGill
BECK W. F., crockery and glassware, 611 St Catherine, h 613 St Catherine
Becker A., bds at Windsor hotel, Dominion square

BECKET BROS., Steam Book and Job Printers, 224 St James and 15 Dollard

Becket Charles H., storeman, 10 Molson terrace
BECKET HUGH W., of Becket Bros., secretary-treasurer Montreal Gymnasium and treasurer Montreal Lacrosse club, 224 St James, h 1381 St Catherine
Becket Mrs. Caroline, wid David, 71 Anderson
Becket R. A., of Becket Bros., 1381 St Catherine
Becket Robert A., manager ice depot D. Morrice & Co., 24 Victoria sq, h 235 University

BECKHAM HUGH, CARPENTER and JOINER, Jobbing attended to, 72 Bleury, h 29 Cadieux

Beckham James, of Beckham & Scott, bds at 29 Cadieux
BECKHAM ROBERT, contractor, 239 Chatham
BECKHAM & SCOTT, carpenters and joiners, 72 College
Beckingham J., capt salvage corps and foreman of fire station, 42 St Gabriel
Bédard A. N., agent for D. Murphy & Co., 60 Common, bds at Albion hotel, 141 McGill
Bédard Augustin, tinsmith, 1190 Notre Dame
Bédard Edmond, brakeman, r 124 Centre
Bédard Edouard, blacksmith, 16 Rousseau
Bédard Edouard, carter, 141 Grand Trunk
Bédard F. X., com traveller, 158 Cadieux
Bédard Firmin, butcher, 19 Mysterious
Bédard François, laborer, r 38 Leroux
Bédard H., professor Montreal college, Sherbrooke n Guy
Bédard J. Bte., blacksmith, 19½ St Chs. Borromée
Bédard J. O., clerk, 312 Viger sq
Bédard Jos., agent, 1064 Notre Dame
Bédard Joseph, cabinetmaker, 35½ St Elizabeth
Bédard Joseph, carpenter, r 18 Plessis
Bédard Joseph, laborer, 8 Logan
BÉDARD LOUIS, notary, 1560 Notre Dame, h 848 St Catherine
Bédard Louis Pierre, joiner, 38 Amherst
Bédard Miss Sophie, laundress, r 47 St Dominique
Bédard Moïse, brakeman, 141 Grand Trunk
Bédard Mrs. Charles, bdg hse, 215 St Dominique
Bédard Mrs. Charlotte, wid Wm., 230 Wolfe
Bédard Mrs. Hélène, dressmaker, 135½ St Alexander
Bédard Mrs. Julie, wid Louis, 47 Labelle
Bédard Wilfred, tobacconist, 573 St Catherine
Bédard Xavier, carter, 174 Montcalm
Bedbrook E. J., clerk traffic auditor's office G.T.R., 130 St Etienne, bds 192 Ann
Beddingfield Philip, clerk, bds 13 Phillips sq
Bedell D. S., of Bedell, Glassford & Co., res in New York
BEDELL, GLASSFORD & CO., importers and manufacturers, 28, 30 and 32 Lemoine
Bedkober Francis, engraver, 809 Ontario
Beech W. G., importer and agent, 1782 Notre Dame, h 98 St Famille

BEEMER H. J., Contractor for building Railways, Canals, Bridges, Buildings, &c., also Steam Dredging and Sub-marine works. Office for the Montreal Extension of the Canadian Pacific Ry., cor Barclay and Water streets, res at Windsor Hotel

BEERS W. GEORGE, L.D.S., surgeon dentist, 34 Beaver Hall terrace
Beets Wm., 3 Theatre lane
Beevor A. F., draughtsman engineer's drawing office G.T.R., 130 St Etienne, h 100 Durocher
Beffre Dosithé, clerk, 12 Cathedral
Begin Cyprien, brickmaker, 362 Harmony
Begin Cyprien, laborer, r 362 Fullum
Bégin Miss Joséphine, r 313½ Panet
Bégnet Médard, laborer, 226 Cadieux
Béique Arthur, clerk, bds at 24½ St Elizabeth
Béique Frédéric L., of Béique, McGoun & Emard, 202 St Denis

Montreal Bill Posting Co., { Will do your Bill Posting all over Canada; Reliable Agents in every Town. Head Office, 61 & 63 Bleury St., Montreal.

BEIQUE J. B. A.,
Proprietor, Engineer and Builder of the Farnham, P.Q., and Brockville, Ont., Water Works, and builder of the Cote St Antoine Water Works; also member of the firm of BERGER & BEIQUE, builders and owners of the St Henri, Ste Cunegonde and St Gabriel Water Works,
Offices, Victoria Hall, Brockville, Main street, Farnham
Head office 96 St James street, Montreal

Béique Louis, mail conductor, 92 German
BEIQUE, McGOUN & EMARD, advocates, 19 Place d'Armes
Béique Mrs. Judith, wid Pierre, 517 Ontario
Béique Nap., brassfinisher, 92 German
Beilby Mrs. M. J., bds at 48 Anderson
Beilby Mrs. R., wid T., 160 St George
Beiser John, manfr., bds 32 St Constant
Bélair A., joiner, 192 Plessis
Bélair A. P., clerk, bds at Richelieu hotel, 41 St Vincent
Bélair Adolphe, clerk, 26 Berri
Bélair Adolphe, mason, 188 St André
Bélair Arthur, professor piano, 644 Mignonne
Bélair Etienne, carter, 398 Champlain
Bélair Isaïe, carter, 382 Richmond
Belair Isaïe, machinist, 58 Lusignan
Bélair J. B., carter, 261 Champlain
Bélair Joseph, carter, 1210 St James
Bélair Joseph, laborer, r 201 Maisonneuve
Bélair Ludger, bookkeeper, 143 Visitation
Bélair Maxime, baker, 285 Panet
Bélair Olivier, leather cutter, 288 Wolfe
Bélair Solomon, shoemaker, r 970 St James
Bélair Silva, clerk, 291 St Lawrence
Bélair Télesphore, clerk, 287 St Lawrence
Bélair Thomas, carter, 21 Poële lane
Béland A., shoemaker, 199 St Charles Borromée
Béland Désiré, shoemaker, 383 Beaudry
Béland Godfroi, boots and shoes, 479 and 481 Wolfe
Béland H., bookkeeper, 36 St Urbain
Béland Henri D., bank clerk, bds at 169 Laval av
Béland J., shoemaker, 273 St Christophe
Béland Joseph, carter, 351 Champlain
Béland Joseph, laborer, 121 Dorchester
Béland Louis, laborer, 357 Papineau road
Béland Magloire, cabinetmaker, 18 Bishop lane
Béland Mrs. E., wid J. Bte., 100 Barré
Béland Mrs. Tharsil, wid D., 253 Montcalm
Béland Nap., milkman, 475 Panet
Béland Olivier, joiner, 187 Wolfe
Béland Pierre, carter, r 83 Beaudry
Bélanger —, notary and accountant, 228 Jacques Cartier
BELANGER ADOLPHE, cabinetmaker, upholsterer and furniture dealer, 1672 Notre Dame, h 54 Berri
Bélanger Albérique, joiner, 350 Champlain
Bélanger Albert, joiner, 315 Montcalm
Bélanger Alex., com traveller, 203 German
Bélanger Alexis, laborer, r 362 Plessis
Bélanger Alexis, machinist, 21 Champlain
Bélanger Alfred, carpenter, r 17 Louis Hypolite
Bélanger Alfred, vermicelli manufacturer, r 379 St Catherine
Bélanger Alphonse, mason, 372 Maisonneuve
Bélanger André, laborer, 255 Plessis
Bélanger André, provisions, 12 Bonsecours market, h 120 Panet
Bélanger Antoine, laborer, 770 Ontario
Bélanger Benjamin, joiner, 331 Seigneurs
Bélanger Charles, clerk, 76 St Dominique
Bélanger Chas., tobacconist and barber, 212 McGill, h 267 St Christophe
Bélanger Cyrille, carter, 238 Panet
Bélanger D. S., general agent, 1618 Notre Dame
Bélanger D. Simon, law student, bds at 56 German
Bélanger Danois, laborer, 33 St Vincent
BELANGER E., paints, 1147 Notre Dame, h 1142 Notre Dame
Bélanger Edmond, laborer, 297 Champlain
Bélanger Elzéar, painter, 1143 Notre Dame
Bélanger Ernest, painter, 20 Plessis
Bélanger Etienne, laborer, r 53 Fullum
Bélanger Ferdinand, laborer, 402 Notre Dame, Hochelaga
Bélanger Frs., 379 St Catherine
Bélanger F. X., joiner, 376 Seigneurs
Bélanger Frs. X., grocer, 95 Desery
Bélanger F. X., laborer, r 23 Leroux
Bélanger Frs., laborer, 143 Basin
Bélanger Gédéon, shoemaker, 42 Désery
Bélanger George, fitter, 179 Bourgeois
Bélanger George, shoemaker, 314 Beaudry
Bélanger George, storeman, 68 Wolfe
Bélanger Godfroi, joiner, 293 Champlain
Bélanger Henri, joiner, bds at 8 St Dominique
Bélanger Isaïe, shoemaker, 98 Maple
Bélanger Isidore, laborer, 5 Water
Bélanger J. B., carter, r 157 St Martin
Bélanger J. Bte., grocer, 2301 Notre Dame, h 2299 Notre Dame
Bélanger J. Bte., laborer, r 266 Iberville
Bélanger Jean Marie, saddler, 377 Seigneurs
Bélanger Jérémie, carter, 188 Aqueduct
Bélanger Joseph, r 475 Wolfe
Bélanger Joseph, cabinetmaker, 303 Seigneurs
Bélanger Joseph, cabinetmaker, 15 St David place
Bélanger Joseph, joiner, 16 Plessis
Bélanger Joseph, laborer, 51 Ontario
Bélanger Joseph, laborer, 208 St Dominique
Bélanger Joseph, laborer, r 16½ Wolfe
Bélanger Jos., shoemaker, 285 Champlain
BELANGER JOSEPH, jun., dry goods, groceries, wines, liquors, butchers' meat and fire wood, 74½ St Lawrence, St Louis of Mile End
Bélanger Joseph A., clerk, bds at 2063 Notre Dame
Bélanger Jules, livery stables, 686 St Catherine, h 52 St André
Bélanger L. H., cabinetmaker, 667 St James
Bélanger Louis, advocate, 53 Dubord
Bélanger Louis, clerk, 10 Robin
Bélanger Louis, joiner, 361 Wolfe
Bélanger Maxime, baker, 336 Papineau road
Bélanger Maxime, tobacconist and barber, 1873 Notre Dame, h 10 St Felix
Bélanger Miss Agnes, 35 Lusignan
Bélanger Miss Agnes, dressmaker, 128 St Elizabeth
Bélanger Miss Artémise, dressmaker, r 260 Maisonneuve
Bélanger Miss Audrile, dressmaker, 48 St Charles Borromée
Bélanger Miss Eliza, dressmaker, 249 St Lawrence
Bélanger Mrs., wid Pierre, 79 St Urbain
Bélanger Mrs. A., wid Jos., 30 Jacques Cartier
Bélanger Mrs. Cordelia, wid Joseph, 976 St James
Bélanger Mrs. D., wid Léon, 274 Beaudry
Bélanger Mrs. Marie, wid Louis, r 346 Maisonneuve
Bélanger Mrs. Olive, dressmaker, 76 St Dominique
Bélanger Mrs. S., dressmaker, 128 St Lawrence
Bélanger Mrs. Victoria, wid H., dressmaker, 12 Grand Trunk
Bélanger Napoléon, carter, 366 Plessis
Bélanger Napoléon, joiner, 309 Panet
Bélanger Narcisse, laborer, 432 Montcalm
Bélanger Narcisse, machinist, 386 Montcalm
Bélanger Narcisse, plumber, r 75 St Maurice
Bélanger Octave, joiner, 1 Rousseau
Bélanger Octave, joiner, 14 Campeau
Bélanger Octave, laborer, 230 Frontenac
Bélanger Octave, laborer, 260½ Montcalm
Bélanger Onésime, carpenter, 15 Woodyard
Bélanger Paul, cabinetmaker, 24 Marie Louise av
Bélanger Philippe, laborer, 124½ Craig
Bélanger Pierre, joiner, 258½ Amherst
Bélanger Pierre, joiner, 40 Forgue av
Bélanger Pierre, joiner, 175 St Hypolite
Bélanger Pierre, painter, 213 German
Bélanger Pierre, shoemaker, 500 Wolfe
Bélanger Prospère, laborer, 358 Maisonneuve

Tweed Business Suits AT THE STANDARD CLOTHING HALL, 1877 & 1879 Notre Dame Street.

Bélanger Siméon, waiter, 5 Dominion
Bélanger Théodore, com traveller, 112 St Hubert
Bélanger Théophile, notary, 2594 Notre Dame
Bélanger Théophile, shoemaker, 383 and 385 Visitation
Bélanger Vincent, public market, 18 St Antoine, h 122 St Lawrence, St Louis of Mile End
Bélanger William, laborer, r 11 Logan
Bélanger Xavier, shoemaker, 259 St André
Bélanger Zéphirin, shoemaker, 22 Mountain
Belasco Mrs. Walter, 104 Union av
Belcher rev. Samuel, rector Grace church, Church of England, 186 Congregation
Belcourt E. E., bookkeeper, 35 Berri
Belcourt F. L., agent, 35 Berri
Belcourt N. A., advocate, 58 St Gabriel, h 35 Berri
Belding Arch. N., of Belding, Paul & Co., res in Connecticut
Belding M. M., of Belding, Paul & Co., res in New York

BELDING, PAUL & CO., SILK MANUFACTURERS, MILLS AT ST GABRIEL LOCKS, Office 296 St James St

Bélec Eusèbe, laborer, 31 Payette
Bélec Honoré, laborer, 77 Leroux
Bélec John, laborer, r 601 Albert
Belec Jos., baker, 380½ Jacques Cartier
Bélec Joseph, carter, 240½ Amherst
Bélec Jos., shoemaker, 103 Jacques Cartier
Belec Jos., saddler, 157 Aqueduct
Bélec Louis, carpenter, 255 Papineau road
Belec Louis, carter, 422 Montcalm
Bélec Louis, clerk, 3 Fortification lane
Belec Rodias, laborer, 31 Payette
Bélec Honoré, laborer, 77 Leroux
Belhumeur Joseph, shoemaker, 227 Wolfe
Belhumeur Louis, painter, 363 Amherst
Belisle Ant., shoemaker, 673 St Lawrence, h 233 St Dominique
Belisle Auguste, water department, 218 Visitation
Belisle Charles, plumber, 1 Pea lane
Belisle Elmore, painter, 5 Lagauchetière lane
Belisle F. X., grocer, 311 Visitation
Belisle Ferd., carpenter, 32 Jacques Cartier sq
Belisle Francois, coal dealer, 369 Mignonne
Belisle Frederick, bookbinder, 217 St Dominique
Belisle Henri, foreman, 11 Busby
Belisle J. Bte., laborer, r 159 Panet
Belisle Joseph, shoemaker, 142 Montcalm
Belisle Jos., veterinary surgeon, 200 Plessis
Belisle Magloire, trader, cor Papineau road and St Catherine
Belisle Mrs. A., wid Samuel, 205 College
Belisle Mrs. E., wid Fred., tailoress, 27 St George
Belisle Mrs. Sarah, wid William, grocery, 77 Maisonneuve
Belisle Napoléon, laborer, 121 St Rose
Belisle Napoléon, professor, 69 Canning
Belisle Pierre, stonecutter, 228 Beaudry
Belisle Télesphore, plasterer, 371 Mignonne
Belisle Théophile, horse dealer, 189 Panet
Beliveau Albert, clerk, 29 St Denis
Beliveau Edmond, carpenter, bds at 464½ Dorchester
Beliveau Hilaire, asst. appraiser examining warehouse, 31 Common, h Point au Tremble
BELIVEAU JOSEPH, hotel, 21, 23, 25 and 27 Jacques Cartier sq
Béliveau Miss Sophie, fancy goods, 1584 Notre Dame, h 23 Jacques Cartier sq
Béliveau Mrs. A., vegetables, St Lawrence market, h 420 Dorchester
Beliveau Mrs. R. D., music teacher, 26 St Christophe
Béliveau Mrs. V., wid L. J., 29 St Denis
Bell A., of Leach, Bowes & Bell, bds at 19 Latour
Bell Alex., tinsmith, 74 Duke
Bell Andrew, carpenter, r 1027 St James
Bell David, storeman, 119 Centre
BELL DUNCAN, merchant, 70 St Peter, h 283 University
Bell Edward, machinist, 135 Richardson
Bell Henry, laborer, 189 McGill
Bell J. A., of Bell, Simpson & Co., 54 Coursol

BELL J. & T., Manufacturers of FINE BOOTS AND SHOES, Wholesale, 1667 Notre Dame street Retail, 1665 Notre Dame street

BELL JAMES, assistant superintendent traffic department G.T.R., 133 Bourgeois
BELL JAMES, M.D., physician and surgeon, 45 Beaver Hall terrace
Bell James, laborer, 239 Moreau
Bell John, 59 Latour
Bell John, laborer, r 43 Manufacturers
Bell John Thomas, engineer, 136 Duke
Bell Joshua A., of Bell, Simpson & Co., 54 Coursol
Bell Mrs. Jane, wid Jos., 453 Seigneurs
Bell Mrs. Margaret, wid Wm., 20 St David lane
Bell Mrs. M., wid J. P., 14 Fort
Bell Robert, laborer, r 564 Papineau road
Bell Samuel, of J. & T. Bell, managing director Keats (lock-stitch) Machine Company (limited), 449 Strand W. C., London, Eng., h 670 Lagauchetière
BELL, SIMPSON & CO., provisions, produce and commission merchants, 472 St Paul and 287 and 289 Commissioners
BELL TELEPHONE COMPANY OF CANADA, Andrew Robertson, president; C. F. Sise, vice-president, 12 Hospital cor Exchange court
Bell Telephone Company stores, 23 Hospital
Bell Telephone exchange, W. H. Scott, agent, 178 St James
BELL THOMAS, superintendent of Bradstreet Co., Improved Mercantile Agency, 1794 Notre Dame, h 408 St Antoine
Bell Thomas D., manufacturers' agent, 70 St Peter, h 283 University
Bell W. R., freight cashier G.T.R., 96 German
Bell Wm., hatter, 335 Guy
Bell Wm., printer, 84 St Félix
BELLAVANCE EDOUARD, plumber, tinsmith and roofer, 959 St Catherine, h 961 St Catherine
Bellazzi J. Bte., tailor, 250 Lagauchetière
Belle G. E. A., dentist, 471 Craig
BELLE J. A. ACHILLE, advocate, 471 Craig
Belle Mrs. Rosalie, wid Jos., 471 Craig
Belle Olivier, joiner, 358 Plessis
Belleau Chas., printer, 198 St Christophe
Belleau Flavien, printer, 112 St Christophe
Belleau H., & Co., fruit dealers, 790 St Catherine
Belleau Henri, of H. Belleau & Co., 790 St Catherine
Bellec Louis, bricklayer, 255 Papineau road
Bellefeuille Adolphe, laborer, r 238 Champlain
Bellefeuille Léon, brickmaker, 328 Delorimier av
BELLEFEUILLE LEON, foreman, 527 Papineau road
Bellefeuille Léon, manager, Sherbrooke east
Bellefeuille Léon, supt. City and District Telegraph Co., 236 Aqueduct
Bellefeuille Louis J. R., school teacher, 32 Rivet
Bellefleur Hubert, laborer, 124 Maisonneuve
Bellefleur Magloire, blacksmith, 505 Ontario
Bellefontaine Robert, com traveller, bds at 447 St James
Bellegrave Mrs. Sophie, wid T., 255 Jacques Cartier
Bellehumeur Cyriac, bricklayer, 324 Visitation
Bellehumeur Jalbert, 35 Versailles
Bellehumeur Mathias, laborer, 13 Marie Joseph
Bellehumeur Thos., saddler, 104 Versailles
Bellemare Aldéric, machinist, 20 St Martin
Bellemare André, shoemaker, 423 Wolfe
Bellemare Emery, blacksmith, 205 Seigneurs
Bellemare François, laborer, 99 Duquette lane
Bellemare H. E., carriagemaker, 147 Plessis, h 170 Plessis
Bellemare John H., laborer, 85 St Patrick
Bellemare Joseph, fruit dealer, stall 5 St Antoine market, h 106 Versailles

Montreal Bill Posting Co., For Fancy Posters in Colors. Printing and Posting done with Despatch. Head Office, 61 & 63 Bleury St., Montreal.

Bellemare Ludger, clerk, 99 St Louis
Bellemare Marcel, stevedore, 387 Maisonneuve
Bellemare Maxime, butcher, 23 and 24 St Antoine market, h r 114 Versailles
Bellemare Miss A., dressmaker, 1498 Notre Dame
Bellemare P., shoemaker, 398½ Jacques Cartier
BELLEMARE RAPHAËL, inspector Inland revenue for the district of Montreal, 412 St Paul, Custom House sq, h 31 Berri
Bellerive Adolphe, laborer, 22 Marie Louise av
Bellerive Onésime, laborer, 22 Marie Louise av
Bellerose Jos., clerk, 703 Notre Dame
Bellerose Louis, grocer, 41 Logan, h 39 Logan
Belleville Joseph, laborer, 80½ Campeau
Belleville Mrs. C., wid Léon, saloon, 2599 and 2601 Notre Dame, h 2597 Notre Dame
Bellew H. F., agent St Lawrence Steam Navigation Co., 166 Mance
BELLHOUSE, DILLON & CO., importers of iron & steel, railway supplies, &c., 9 Custom House sq
Bellhouse James G., of Bellhouse, Dillon & Co., res at Lachine
Bellier Prospère, laborer, 40 St Constant
Bellisle Frederick, bookbinder, 217 St Dominique
Belmont hotel, Cyrille N. Valleé, proprietor, 2170 and 2172 Notre Dame
Belmont school, R. C., P. L. O'Donoghue, principal, 245 Guy
Beloni Raphaël, painter, bds at 625 Mignonne
Beloe Daniel, lastmaker, 98 Conway
Bemrose Joseph, chemist, 15 Plateau
Benallack Henry, 63 St Alexander
Benallack William J., of Summerville and Benallack, 873 Ontario
Bénard Adélard, blacksmith, 72 Amherst
Bénard Ant., blacksmith, 76 Amherst
Bénard Antoine, trader, 38 Robb terrace
Bénard Elzéar, laborer, 94 Frontenac
Bénard François, carter, 26 Amherst
Benard Joseph, plasterer, 17 St Catherine
Bénard Laudilas, moulder, 367 Wolfe
Bénard Louis, driver, r 89 Maple
Bénard Magloire, laborer, 10 Wolfe
Bénard Michel, painter, 810 St Catherine
Bénard Miss Eliza, dressmaker, 17 St Catherine
Bénard Miss Julie, laundress, 476 Lagauchetière
Bénard Mrs. A., wid J. Bte., 56 Maisonneuve
Bénard Mrs. Josephine, wid Félix, 367 Wolfe
Bénard Mrs. Sophie, wid Léon, 58½ Beaudry
Bénard Narcisse, bricklayer, 220 Visitation
Bénard Olivier, bricklayer, r 2 Marianna
Bénard Sifroi, carter, 89 St Louis
Bénard T., oyster dealer and livery stables, 493 and 495 St James
Bénard Théophile, laborer, 332 Delorimier av
Bénard William, cigarmaker, 56 Maisonneuve
BENDER E. N., purchasing dept. Canadian Pacific Ry., 72 City Councillors
Benedick Henry T., inspector United States customs, 242 St Martin
Benglas —, laborer, 23 Perrault court
Benham George S., clerk G.T.R., 186 Magdalen
BENHAM & MILLER, proprietors Montreal Express Co., 67 and 69 St Alexander
Benham S. W., of Benham & Miller, bds Waverly house, Victoria sq
Benjamin Alex., clerk, 60 Colborne
Benjamin Anthony A., clerk, 121 Sanguinet
BENJAMIN E. A., commission merchant, 1724 Notre Dame, h 150 Mansfield
Benjamin H., sec.-treas. Napierville R. R. and Quarry Co., 10 Victoria
Benjamin H. E., clerk, 4 St Lawrence
Benjamin Harry A., bookkeeper, 79 Burnside place
Benjamin L., & Co., proprietors Paris clothing store, 344 St James
Benjamin L., of L. Benjamin & Co., 344 St James
BENJAMIN L. N., advocate, 6 Barron block, 162 St James, h 99 Mackay, summer res Lachine
Benjamin Mrs. Esther, wid Salomon, 402 Lagauchetière
Benjamin Philippe, brickmaker, 259 Iberville
Benjamin Pierre, 248½ St Lawrence
Benjamin Raphaël, storeman, 43½ St Elizabeth
Benjamin V. R., of Marsolais & Benjamin, 43½ St Elizabeth

BENN ALFRED,
General Agent Goldie & McCulloch, Manufacturers of Fire and Burglar Proof SAFES and VAULT DOORS; also Wool Working, Wood Working and Flouring Mill Machinery, Steam Engines, Boilers, Turbine Wheels, &c., &c.
Established 1844.
319 St James St, h 39 Metcalfe St

Benn Robert, 37 Metcalfe
Bennet Archibald C., of Bennet & Co., 32 Cadieux

BENNET & CO., Wholesale Paper Bag Manufacturers, and general dealers in Paper of all kinds, Representing the following Mills: Lorette Mills, Printing, Wrapping, Felt; Moira Mills, Tea and Straw Paper; Port Neuf Mills, Straw Board, Wrapping, Match Paper, and Carpet Felt; Small Wares a specialty; Warehouse and Factory, 453 St Paul and 4 St Eloi, Post Office Box 240

Bennet James, of Bennet & Co., 25 Ontario av
Bennet John, laborer, 32 Dufresne
Bennet R. A., C.P.R., 110 St Hypolite
Bennet Wm., of Bennet & Co., 52 Tupper
Bennett Edw., shoemaker, 151 Lagauchetière
Bennett Fred., customs officer, 8 Montcalm
Bennett John, foreman, 21 Canning
Bennett John, P. O. messenger, 143 McCord
BENNETT JOHN D., fancy cases, cabinetmaker and upholsterer, 562 Craig, h 562½ Craig
Bennett Jos., laborer, 26 Bronsdon lane
Bennett Mrs. Ann, wid James, 557 William
Bennett Mrs. Mary, wid Wm., 158 Dalhousie
Bennett Mrs. Mar., wid John, 33 Condé
Bennett Patrick, carter, 286 Aqueduct
Bennett Richard, fireman, No. 1 station, 97 Prince
Bennett Robert, 37 Metcalfe
Bennett Robert, foreman, 19 Canning
Bennett William, clerk, 58 City Councillors
Bennett Wm., fireman G.T.R., 156 Magdalen
Bennett William, fireman, 58 Ottawa
Bennett William, laborer, 47 Gain
Bennie Mrs. Mary, wid Wm., 391 Seigneurs
Bennie Robert, policeman, 391 Seigneurs
BENNING & BARSALOU, auctioneers, 86 St Peter
Benning James, of Benning & Barsalou, 300 Mountain

BENNY, MACPHERSON & CO., Wholesale Hardware Merchants, 388, 390 and 392 St Paul

Benny Robert, of Benny, Macpherson & Co., 753 Sherbrooke
Benoit A., poultry, 5 St Antoine market
Benoit Abraham, trader, 30 St Charles Borromée
Benoit Alex., grocer, 340 Seigneurs
Benoit Alexis, stevedore, 505 William
Benoit Alfred, joiner, 246½ St Constant
Benoit Alfred laborer, r 7 Sanguinet
Benoit Arthur, grocer, 160 Railway track
Benoit Arthur S., grocer, 180 St Martin
Benoit C., grocer, 31½ St Charles Borromée cor Vitré
Benoit Chs., bookkeeper, 114 Cathedral
Benoit Elzéar, contractor, 9 Hudon

Best American Cutters AT THE STANDARD CLOTHING HALL, 1677 & 1679 Notre Dame Street.

BENOIT F. X., flour merchant, 103 and 105 Commissioners, h 161 Visitation
Benoit Frs., 530 Sherbrooke
Benoit Jérémie, laborer, 10 Bonaparte
Benoit Jean, carter, 102 Ann
Benoit Joseph, dyer, 205 Panet
Benoit Joseph, moulder, 59 St Martin
Benoit Louis, laborer, 176 Wellington
Benoit Louis, moulder, 90 Delisle
Benoit Magloire, laborer, 310 Fullum
Benoit Miss Anna, seamstress, 76½ Panet
Benoit Miss Philomène, dressmaker, 307 Visitation
Benoit Mrs. C., wid P., 1544 Notre Dame
Benoit Mrs. G., wid Henri, 307 Visitation
Benoit Mrs. Julie, wid Pierre, fruits, Bonsecours market, h Notre Dame
Benoit Nap., painter, 11 St François
Benoit Olivier, painter, r 233½ Maisonneuve
Benoit Olivier, shoemaker, 353 Panet
BENOIT PHILIPPE, millinery and fancy goods, 844 St Catherine, h 846 St Catherine
Benoit Pierre, laborer, r 505½ William
Benoit William, laborer, 8 Bonsecours
Benoit Zénophile, carter, 24 Mountain
Benson Augustus, sailmaker, 25½ St George
Benson Chs., instrument repairer, 979 Notre Dame, h 26 Gain
Benson David, baker, 18 Grant lane
BENSON MRS. M. A., 260 Bleury
Benson P. W., clerk, 23 Vallée
Benson W., com traveller, 174 St Hypolite
BENSON WM. TOWNLEY, flour and grain commission merchant, 10 Port, h 178 Mansfield
Bent John, conductor G.T.R., 27 St Edward
Bentham William, of Macphie, Bentham & Co., 724 Sherbrooke
Bentley D., of D. Bentley & Co., 1740 St Catherine

BENTLEY D., & CO.,
BOOK and JOB PRINTERS,
1746 Notre Dame

Bentley Richard, of S. Henry & Son, bds at 2289 Notre Dame
BENTLEY WILLIAM DARLEY, shipping agent, and consul general of Brazil, 22 St John
Benton Henry, laborer, 71 Murray
Benton John, carpenter and joiner, r 9 Mayor
Benton Wm., saddler, 25 Ann
Bérard Alfred, carriagemaker, 269 Sanguinet
Bérard C., boots and shoes, 400 Ontario, h 398 Ontario
Bérard Charles, printer, 211 Sanguinet
Bérard Chs., sergeant City police, 47 Craig, h 24 Bonsecours
Bérard Emery, barber, 473½ Ontario
Bérard Frs., carriagemaker, 1200 Notre Dame
Bérard Jean Bte., shoemaker, 377 Wolfe
Bérard Gonzaque, beer driver, 145 St André
Bérard Jos., grain dealer, 1450 Notre Dame, h 247 Plessis
BÉRARD & MAJOR, proprietors of the Royal Carriage factory and manufacturers of carriages, sleighs, &c.; latest styles, best work; 1039 to 1045 St Catherine
Bérard Pierre, laborer, 194½ Dorchester
Bérard Roch, blacksmith, 307 Montcalm
Bérard Stanislas, carpenter, 150 Amherst
Berardo Vitantonio, oil vendor, r 88½ St Elizabeth
Bercovitch A., second hand store, 617 Craig
Béré Théophile, painter, 108 St Hubert
Beresford John, P. O. clerk, 9 St Alexander
Beresford Nicholas, shoemaker, 120 German
Berg Bernard, water policeman, 156 Colborne
BERGER & BEIQUE, builders and proprietors of the St Henri, Ste Cunegonde and Farnham water works, and contractors of the St Gabriel water works, holding branch offices at the above places; head office, 76 St James street, Montreal
Berger Chs., of Berger & Beique, 156 St Constant
Berger Louis, shoemaker, 37 Logan
Berger T. N., clerk, bds at 12 St Dominique
Berger Pierre, laborer, 90 Workman
Berger Pierre, brakeman G. T. R., 139 Grand Trunk
Berger Théodore, bookkeeper, 68 St Elizabeth
Bergère Joseph, painter, 109 St Louis
Bergeron Alcibiade, cook, 105 St Urbain
Bergeron Alex., grocer, 17 Beaudry
BERGERON ALEXANDRE, groceries and provisions, 218 Dorchester
Bergeron Alexis, tailor, 98 Inspector
Bergeron Alfred, joiner, 429 Mignonne
Bergeron Alfred, steamfitter, 439 St James
Bergeron Arsène, printer, 27 Grothé
Bergeron Augustin, printer, 238 Sanguinet
Bergeron Félix, polisher, 106 Versailles
Bergeron Félix, sawfiler, 417 St James, h 108 Versailles
Bergeron George, shoemaker, 64½ Dufresne
Bergeron George, tinsmith, 136 Manufacturers
Bergeron J., advocate, 69 Viger sq
Bergeron J. A., agent, 44 Latour
Bergeron J. Bte., florist, 108 Versailles
Bergeron J. G. H., M.P., advocate, bds St Lawrence hall, 139 St James
Bergeron Jacob, stove maker, 32 Brock
Bergeron, John, cabinetmaker, 98 Hypolite
Bergeron Joseph, boots and shoes, 262½ Wolfe
Bergeron James E., tailor, 98 Inspector
Bergeron Joseph, wood measurer, 108 Versailles
Bergeron Léon, cabinetmaker, 400 Lagauchetière
Bergeron Léon, laborer, 69 Leroux
Bergeron Louis, laborer, 7 Josephine
Bergeron Moïse, laborer, 40 St Germain
Bergeron Mrs. Domithilde, wid Léon, 400 Lagauchetière
Bergeron Mrs. St. Marie, wid Florence, 169 St Christophe
Bergeron N., laborer, 393 Maisonneuve
Bergeron Nap., painter, r 166 Beaudry
Bergeron Pierre, printer, 356 Wolfe
Bergeron Théodore, shoemaker, 479 Amherst
Bergeron Théodule, blacksmith, 80 Jacques Cartier, h 82 Jacques Cartier
Bergeron Théophile, shoemaker, 421 Wolfe
Bergeron Vital, clerk, 164 St Christophe
Bergevin Chs., laborer, 21 Amherst
Bergevin Eustache, laborer, 8 Manufacturers
BERGEVIN & LAPLANTE, advocates, 30 St James
Bergevin Louis, clerk, 2671 Notre Dame
Bergevin Louis, laborer, r 132 Shearer
Bergholdt Wm., of Bergholdt, McGillis & Co., 266 Lagauchetière
BERGHOLDT, McGILLIS & CO., importers and manufacturers' agents, 75 St James
Bergin Hector, laborer, 284 Sanguinet
Bergin Michael, waiter, 35 Dowd
BERGIN MICHAEL, merchant tailor, 51 St Antoine
Bergin Wm., letter carrier, 6 Jacques Cartier
Bériau Horace, provision dealer, 50 Amherst
Bériau Jos., fancy goods, 911 St Catherine, h 909½ St Catherine
Bériau Jos., policeman, 261 Amherst
Bériau Olivier, trader, 50 Amherst
Bériau Olivier, trader, stand 16 Bonsecours market, h 77 Champ de Mars
Bériault Olivier, jun., trader, 24 Bonsecours market, h 1 Gosford
Berland Alphonse, carpenter, 169 St Christophe
Berlinguet Geo., sculptor, 288 Craig, h 275 Amherst
Berlinguet Louis F., plumber, 236 St Constant
Berlowitz E., cutter, bds Terry house, 342 St James
Bermingham John F., clerk, 345 Richmond
Bernabé Télesphore, barber, 518 Ontario
Bernard Alfred, clerk, 79 St Dominique
Bernard Alfred, printer, 76 Quesnel
Bernard Arthur, joiner, 225 Maisonneuve
Bernard Arsène, clerk, 327 St Antoine
Bernard Arsène, manufacturers' agent, 79 St Dominique
Bernard Bernard, merchant, 165 Sanguinet
Bernard C., shoemaker, 193 Maisonneuve
Bernard C. A., agent, 90 St James
Bernard Calixte, tinsmith, 175½ Montcalm
Bernard David, hatter, 214½ Champlain
Bernard Euclide, furrier, 8 Dumarais
Bernard Euclide, hay and grain dealer, 129 College, h 26 Albert
Bernard Euclide, of Bernard & Hurtubise, 26 St Albert

Montreal Bill Posting Co., OFFICE, 61 and 63 BLEURY STREET, MONTREAL. J. B. SPARROW, Manager.

IMAGE EVALUATION
TEST TARGET (MT-3)

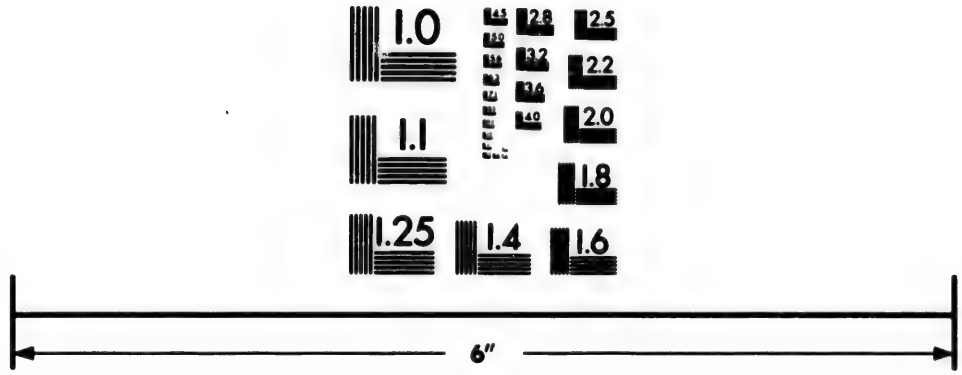

Photographic
Sciences
Corporation

23 WEST MAIN STREET
WEBSTER, N.Y. 14580
(716) 872-4503

Bernard Francis, wheelwright, 12 Elizabeth terrace
Bernard H., grocery broker, agent for Owen Murphy, of Quebec, 309 St Paul, bds at Canada hotel, 17 St Gabriel
Bernard Henry R., carpenter, 22 Conway
BERNARD & HURTUBISE, hay and grain merchants, 24 Jacques Cartier sq
Bernard J. A. A., law student, 36 St Louis
Bernard Jerome, joiner, 266 St Hubert
Bernard Jean Bte., laborer, 16 Leduc lane
Bernard Jos., tobacconist, 156 St Lawrence
Bernard Lucien, assistant dry goods appraiser, 31 Common, h 102 Vitré
Bernard Maxime, grocer, 220 and 224½ Montcalm
Bernard Mrs. Nathalie, wid Adolphe P., 79 St Dominique
Bernard Oscar, laborer, 163 Mignonne
Bernard Pierre, carter, 248 Plessis
Bernard Richard, Richelieu and Ontario Navigation Co., 352½ Lagauchetière
Bernard Stanislas, clerk, 79 St Dominique
Bernard Thos., bookkeeper, 154 Mountain
Bernardino Guillelmo, lockmaker, 429 Montcalm
Berney Maurice, broom maker, 179 St Etienne
BERNIER C. T., general dry goods merchant, 263 St Lawrence, h 396 Upper St Denis
Bernier Chs., carpenter, 110 Shannon
Bernier & Co., notaries, 14 St Elizabeth
Bernier Edmond, baker, 136 Ontario
Bernier Ed., of Ed. Bernier & Co,, 6 St Charles Borromée
Bernier Eustache, laborer, 147 Basin
Bernier F., joiner, 185 Railway track
Bernier F. X., laborer, 78 Versailles
Bernier Gatien, shoemaker, 280½ St Lawrence
Bernier Jos., brickmaker, off Iberville
Bernier K. H., notary, 14 St Elizabeth
Bernier Lucien, laborer, 16 Marianna
Bernier Marcel, joiner, 29 Campeau
Bernier Marcel, laborer, 27 Joachim lane
Bernier N., laborer, 253 Iberville
Bernier Nestor, finisher, 211 Barré lane

BERNIER O.,
Boot and Shoe Merchant,
1594 Notre Dame, h 55 St Elizabeth

Bernier Onésime, guardian, 288 Sanguinet
Bernier Philéas, storeman, 513 Ontario
Bernier Vital, joiner, 203 St Charles Borromée
Bernier Xavier, laborer, 57½ Campeau
Bernier Zéphirin, bookbinder, 343 Visitation
Bernier Zéphirin, watchman, 62 St Catherine
Bernstein Harris, pedlar, r 90½ St Elizabeth
Bernstein I., pedlar, r 92½ St Elizabeth
Bernstein Isaac, of I. Bernstein & Co., 2334 Notre Dame
Bernstein I., & Co., clothiers, 2334 Notre Dame
Bernstein Jos., pedler, r 88½ St Elizabeth
Beroli Jos., cook, 292¾ St Elizabeth
Berruman John, baker, 57 St Constant
Berry Chas. F., clerk, 120 Drolet
Berry David, laborer, 499 St Dominique
Berry Mrs. E., wid, 120 Drolet
Berry John, engineer, 27 Vallée
Berry John, tinsmith, 113 Colborne
Berry M. S., clerk, 120 Drolet
Berryman E., surveyor engineer's drawing office G.T.R., 130 St Etienne, h 236 St Martin
Bers Eusèbe, baker, 721 Notre Dame
Berthelot Benj., M.D., 29 St Luke
Berthelot Pierre, laborer, 966 St James
Berthelot Hector, journalist, bds at Jacques Cartier hotel, 29 St Gabriel
Berthelot hon. Elzear A., 7 Beaver Hall sq
BERTHELOT J. E., M.D., physician and surgeon, professor of practical anatomy, 2437 Notre Dame
Berthelot Jos., carpenter, 51 Manufacturers
Berthelot Jos., mason, r 255 Wolfe
Berthelot Jos., shoemaker, 30 Marie Louise av
Berthelot Philéas, printer, 131 Dorchester
Berthelot Stanislas, mason, 494 Wolfe
Berthiaume A., laborer, 190 Montana
Berthiaume Adolphe, laborer, r 158 Champlain
BERTHIAUME ANT., groceries and provisions, 160 Lagauchetière, h 83 Amherst
BERTHIAUME CHAS., hatter, 1980 Notre Dame
Berthiaume Chas., hatter, 1980 Notre Dame
Berthiaume Cyrille, tobacconist, 385 Maisonneuve
BERTHIAUME F. XAVIER, groceries, provisions and liquors, 249 and 251½ Grand Trunk, h 250 Grand Trunk
Berthiaume Isaïe, laborer, 97 Dufresne
Berthiaume J. Bte., poultry, 6 St Antoine market, h 87 Barré
Berthiaume J. Bte., tanner, 361 Visitation
Berthiaume John, marblecutter, r 459 Beaudry
Berthiaume Joseph, clerk, 295½ Jacques Cartier
Berthiaume Louis, carter, 294 Jacques Cartier
Berthiaume Miss J., r 288 Champlain
Berthiaume Mrs. C., wid, hatter and furrier, 1980 Notre Dame
Berthiaume Mrs. C., wid Frs., 354 Jacques Cartier
Berthiaume Mrs. L., wid Jos., 228 St André
Berthiaume Mrs. Malvina, wid W., 182 St Hubert
Berthiaume Pierre, machinist, 342½ Montcalm
BERTHIAUME T., manager Gebhardt & Berthiaume Lithographing and Printing Co., 28 and 30 St Gabriel, h 30 Sanguinet
Bertholdi Louis, of Bertholdi & Valentine, 112 St Dominique
Bertholdi & Valentine, fruits, 2 St Lawrence market
Bertram F. E., bookkeeper, 393 St Dominique
Bertram Mrs. F., music teacher, 393 St Dominique
Bertram W., & Co., ginger ale, soda water and cider manufacturers, 77 and 79 College
Bertram Wm., of W. Bertram & Co., 37 Mance
Bertrand Adolphe, bookbinder, 185 German
Bertrand Alfred, painter, 82 Inspector
Bertrand Alphonse, clerk, 185 German
Bertrand Alphonse, laborer, r 211 Maisonneuve
Bertrand Amédée, law student, 67 St Antoine
Bertrand Amédée, shoemaker, 372 Montcalm
Bertrand Auguste, clerk, bds at 22 St Denis
Bertrand David A., clerk, 7 St Julie
Bertrand Ed., machinist, 620 Mignonne
Bertrand Elzéar, shoemaker, 670 Mignonne
Bertrand Ernest, clerk, 67 St Antoine
Bertrand Félix, laborer, 128 Wolfe
Bertrand Félix, machinist, 367 St Lawrence
Bertrand Frs. Xavier, laborer, 39 Dubrule
Bertrand Frs. X., machinist, 61½ Cathedral
Bertrand George, grocer, 378 Notre Dame, h 376 Notre Dame, Hochelaga
Bertrand Henri, bookkeeper, 174 St George
Bertrand Jean, laborer, r 1857 Notre Dame
Bertrand Joseph, carpenter, 15 St Justin
Bertrand Jos., sexton Notre Dame Parish church, 761 Ontario
Bertrand Jos., wood dealer, 129 Desery
Bertrand Jules, laborer, r 4 Parker
Bertrand Louis, shoemaker, 185 German
Bertrand Louis, storeman, 25 Chatham

BERTRAND M.,
Asphalt Pavement Contractor for Sidewalks, Garden Alleys, Church Fonts, &c., also Concrete Pavement for Yards, Office 394 Craig, h 362 Notre Dame, Hochelaga

Bertrand Miss H., hats and furs, 1332 Notre Dame
Bertrand Miss Marie, seamstress, 31 St Emery
Bertrand Miss Philomène, groceries and provisions, 141 Craig, h 143 Craig
Bertrand Miss Sophie, fancy goods, 799 St Catherine, h 799½ St Catherine
Bertrand Mrs. M., wid Ed., charwoman, 22 Hunter

BERTRAND O. J., House and Sign Painter, Glazier, Paper Hanger and Decorator, 80 and 82 Inspector

Bertrand Octave, saloonkeeper, 875 St Catherine, h 873 St Catherine
Bertrand P., grocer, 141 Craig, h 143 Craig
Bertrand Paul, polisher, 103 Canning

Gentlemen's Suits to Order AT THE STANDARD CLOTHING HALL, 1877 & 1879 Notre Dame Street.

Bertrand Pierre, cooper, 38 Versailles
Bertrand Pierre, grocer, 242 Beaudry, h 244 Beaudry
Bertrand Pierre, laborer, r 106 Shannon
Bertrand Prospère, foreman, 799½ St Catherine
Bertrand Siméon, policeman, 590 Mignonne
BERTRAND THÉOPHANE, advocate, 1582 Notre Dame, h 195½ St Denis
Bérubé Alphonse, painter, 108½ St Elizabeth
Bérubé Barthélemi, carter, r 64 Grand Trunk
Bérubé Charles, laborer, 91 Dufresne
Bérubé Edouard, laborer, 62 Moreau
Bérube Etienne, plumber, bds at 3 St Elizabeth
Bérube F. X., joiner, 11 Mysterious
Bérubé François, blacksmith, 288 Wolfe
Bérubé George, painter, 197 Guy
Bérubé Jean, tailor, 336 Lagauchetière
Bérubé Jean Bte., laborer, r 271 Frontenac
Berubé Jos., sculptor, 535 St Dominique
Bérubé Jos. C., sculptor, 483 Dorchester
Bérubé Lazare, tobacconist, 176 German
Bérubé Louis, mason, 79 St Martin
Bérubé Magloire, painter, 210 Maisonneuve
Bérubé Miss Estelle, dressmaker, 79 St Martin
Berubé Nazaire, tobacconist, 910 St Catherine, h St Constant
Bérubé Philippe, laborer, 3 Beauchamp av
Berubé Télesphore, barber, 578 Ontario
Berubé Théophile, turner, 326 Amherst
Besse Mrs. E., wid Joseph, 1482 Notre Dame
Besseau Maxime, of O. Hamelin & Co., 533½ Craig
Besserer A. D., clerk, 31 Lorne av
Besserer P., com traveller, 31 Lorne av
Bessette Bazile, pictures, 452 Ontario
Bessette D. Z., of Bessette, Lefort & Co., 10 St Denis, Town of St Jean Baptiste
Bessette Emery, carpenter, 13 Mignonne lane
Bessette Frs. X., joiner, 104 Desery
Bessette J., of Poirier, Galt & Co., 533½ Craig
Bessette Jérémie, printer, 1070 Notre Dame
Bessette Joseph, laborer, 222 Panet
Bessette Jos., laborer, r 150 St Maurice
Bessette Jos., shoemaker, 74 Desery
BESSETTE, LEFORT & CO., commission merchants and importers, 298 and 300 St Paul
Bessette Milton H., wholesale druggist and proprietary medicines, 424 St Paul, h 30 University
Bessey A. D., 1390 St Catherine
Bessey William E., M.D., C.M., physician and surgeon, 1390 St Catherine
Best Chas., brickburner, 419 Delorimier av
Best John, patternmaker, 16 Anderson
Best Joseph, pattern and model maker, 637 Craig, h 16 Anderson
Best Norris, 727 Sherbrooke
Bethlehem asylum, Grey Nuns, sister Lévesque, superioress, 1 and 3 Richmond sq
BETHUNE & BETHUNE, advocates, Stock exchange, 11 St Sacrament
Bethune F. A., bank clerk, bds 102 Mansfield
Bethune Meredith B., of Bethune & Bethune, 165 University
Bethune S. H., clerk, 169 University
BETHUNE STRACHAN, Q.C., of Bethune & Bethune, 169 University
Bétournay A., clerk, 25 St Elizabeth
Bétournay J. O., of Beauchamp & Betournay, 263 St Hubert
Bétournay Jos., bread driver, 257 Wolfe
Bétournay Mrs. Phil., wid Hubert, seamstress, 25 St Elizabeth
Betournay Onésime, merchant, 263 St Hubert
Betton J. M., manager Hancock Inspirator Co., 5 Custom House sq, h 56 Drummond
Betts Jos., laborer, 6 Foundling

BEULLAC R.,
Church Ornaments and Church Furniture, Branch of the Artistic Establishments for Painting on glass (Church windows) and Religious Statuary of Bar-le-Duc, France, 1674 Notre Dame, h 484 St Urbain

BEUTHNER BROS.,
Importers and Manufacturers' Agents, Embroideries a specialty, 750 to 754 Craig

Beuthner Edward W., of Beuthner Bros., 250 St Antoine
Beuthner G. H., of Beuthner Bros., res Schulburg, Germany
BEVERIDGE H. R., & CO., importers of woollens, 134 McGill, warehouse 17 Longueuil lane
Beveridge H. R., of H. R. Bevridge & Co., 72 Victoria
Bewly Wm , laborer, 50 Bronsdon lane
Bézeau Charles, laborer, r 313 Panet
Bézeau Joseph, r 159 College
Bézeau Joseph, butcher, 51½ Barré
Bibaud Léon, clerk, 107 St André
Bibaud Maximilien, advocate, 47 Sanguinet
Bibaud Olivier, fruit dealer, stall 3 St Antoine market, h 10 Rolland
Bibault Osias, painter, 15 Fulford
Bibeau Miss D., seamstress, 63 Cathedral
Bibeau Mrs. M., wid Jean, 6 Marie Joseph
Bibeau Mrs. M., wid Dr. Jean, bdg hse, 38 St Denis
Bibeau Olivier, roofer, 18 Rolland
BIBLE HOUSE, TRACT SOCIETY DEPOSITORY AND CANADA SUNDAY SCHOOL UNION, E. Stacey, general agent, 4 St Radegonde
BIBLIOTHEQUE DU BARREAU DE MONTREAL, Court house, 1577 Notre Dame
Bickerdike Nelson, butcher, 521 and 523 St Lawrence
Bickerstaff David, carter, 399 Lagauchetière
Bickerstaff Thos., grain inspector, 201 St James, h 14 Argyle av
Bickley Joseph, storeman, 29 Payette
Bienjonetti Angelo, clerk, bds at 149½ St Antoine
Bienjonetti P., manager Commercial Agencies of Canada, 359½ Richmond
Bienvenu Alf., law student, 22 St Louis
Bienvenu Benjamin, laborer, r 119 Maisonneuve
Bienvenu Chs., clerk, 169 St André
Bienvenu D., saloon, 325 Notre Dame, Hochelaga
Bienvenu J., baker, 61 St Rose
Bienvenu Joseph, carter, 1218 St James
Bienvenu Mrs. Alice, wid Bruno, 22 St Louis
Bienvenu Tancrède, clerk, bds at 1525 Notre Dame
Bienvenu T., wood merchant, 2409 Notre Dame
Biffin Chas., brassmoulder, 107½ St Urbain
Biffin Ed., cigarmaker, 107½ St Urbain
Biffin Geo., messenger, 107½ St Urbain
Biffin Wm., cabinetmaker, 107½ St Urbain
Bigaouette Albert, clerk, 26 Sanguinet
Bigaouette Chas., photographer, 1007 St James
Bigaouette Pierre A., agent, 165½ St André
Bigelow Mrs. Mary, wid T., 125 Metcalfe
BIGGAR E. B., manager Dominion Dry Goods Report, 162 St James
Biggins James, blacksmith, 169 St George
Biggs Jas., fireman G.T.R., r 11 Richardson
Bigras Arthur, blacksmith, 372 Dorchester
Bigras David, baker, 8 Larin av
Bigras Félix, laborer, r 77 Berri
Bigras John, laborer, 9 Sanguinet
Bigras Napoleon, fruit dealer, 306 Ontario
Bigue Dolphis, telegraph surveyor, bds at 19 St Dominique
Bill Edouard, artist and teacher of drawing, 541 St Lawrence
Billette Mrs., wid Max., charwoman, 244 German
BILLING OFFICE G.T.R., W. Wily, agent, Chaboillez sq
Bills Edward, merchant, 74 St Lawrence
Bills James, carter, 55 Lusignan
Bilodeau Antoine, shoemaker, 119 Panet
Bilodeau Aug., tinsmith, 80 Workman
Bilodeau F. X., bookkeeper, 547 Mignonne
Bilodeau Ferd., carpenter, 54 Dominion
Bilodeau H., joiner, r 527 Albert
Bilodeau Léon, printer, 91 St Martin
Bilodeau Mrs. R., wid Henry, 1238 Notre Dame
Bilodeau William, carpenter, 211 Barré
Binder Mrs. E., wid Paul, 6 Little St Antoine
Binet Adolphe, laborer, r 527½ Albert
Binet Henri, joiner, r 527½ Albert

Montreal Bill Posting Co., { Owning and controlling 1,000,000 square feet of advertising space. Office, 61 and 63 Bleury Street, Montreal.

Binet Joseph, joiner, 66 Dominion
Binet Olivier, laborer, 533 Albert
Binett Alfred, of Binett & Laniel, 385½ Ontario
Binett & Laniel, shoemakers, 387 Ontario
Binette F. E., commissioner Superior court, 175 St Martin
Binette J., billiard keeper Richelieu hotel, 41 St Vincent
Binette Louis, shoemaker, 56 Pichette
Binette Miss Marceline, seamstress, 160 Visitation
Binette Mrs. B., wid J. Bte., r 12 St Margaret
Binette Pierre, tanner, 2 Schoolhouse
Binette Thos., clerk, 63 Versailles
Bingham Charles, bookkeeper, 65 Aylmer
Binks C. H., of C. H. Binks & Co., 122 St Famille
BINKS C. H., & CO., importers, 16 Lemoine
Binmore Chas., provision dealer, 73 City Councillors
Binmore Fred., clerk, 119 McCalfe
Binmore Mrs. Elizabeth, wid G., 47 Courville
Binmore Mrs. Jane G., wid John, 119 Metcalfe
Binmore Thomas, bookkeeper, 46 Victoria
Binton John, storeman, 84 Barré
Birch capt R. J. W., cashier G.T.R. freight accounts office, 226 Wellington, h 5 Phillips sq
Birch Christie, laborer, 81 Jacques Cartier
Birch Robert J., agent, 106 St Hypolite
Bird Harington, artist, 144 Mansfield
Bird John, pressman Star office, 196 Canning
BIRD MRS. E. W., acting secretary Society of Decorative Art, 652 Dorchester
Birks Arthur, of Donahue & Co., 16 Fort
Birks Fred., of Belding, Paul & Co., 26 McGill College, av
Birks H., of Henry Birks & Co., 108 University
BIRKS HENRY, & CO., jewellers and watchmakers, 222 St James
Birks R. M., 16 Union av
BIRKS RICHARD, chemist and druggist, 267 McGill, h 261 University
Birmingham James, saloon keeper, 405 Wellington, h 407 Wellington
Birnie George, sailmaker, 1140 St James
BIRON & DORÉ, advocates, 1613 Notre Dame
Biron J., 410 Seigneurs
Biron J. B., advocate, 248 Guy
Biron J. Bte., sen., 336 St Antoine
Biron Jules, trader, 114 Shearer, h 110 Shearer
Biron Mrs. Philomène O., wid Samuel, 22 Osborne
Birrell A., of Pringle & Birrell, 204 Bleury
Birse Joseph, engineer, 181 Congregation
Birse P., clerk, 9 Rousseau
Birtz P. J., M.D.S., bds at 151 St Charles Borromée
BIRTZ REV. F., R. C., St Louis of Mile End
Bisaillon Alex., barber and hairdresser, 1568 Notre Dame, h 15 Sanguinet
Bisaillon Arthur, butcher, 497 Wolfe
Bisaillon Chéri, policeman, 428 Plessis
Bisaillon Edw., laborer, 246 Seigneurs
Bisaillon F. X., foreman, 226 Panet
Bisaillon François Xavier, laborer, 566 Albert
Bisaillon Henri, inspector, 486 Ontario

BISAILLON J., Hairdresser, Wig Maker and Bath Rooms, 1599 Notre Dame, h 1601 Notre Dame

Bisaillon Noël, trader, 115 Beaudry
Bisaillon P. Henri, accountant, 151 St André
Bisaillon Wm., carter, 15 Payette
Bishop Chas., storeman, r 200 St Constant
Bishop G. H., com traveller, 1369 Dorchester
Bishop George, of George Bishop & Co., 84 Osborne
Bishop George, hatter, bds at 544 St Paul

BISHOP GEORGE, & CO., Engravers, Lithographers, Printers, and Die Sinkers, 169 St James

Bisaillon Louis, machinist, 290 St Christophe
Bishop Israel, guardian No. 2 fire station, 38 St Gabriel
Bishop J. A., hatter, bds at 123 McGill
BISHOP OF MONTREAL, Right Reverend Wm. Bennet Bond, LL.D., Bishop's court, Union av, facing Christ Church cathedral
BISHOP'S PALACE, R. C., Mgr. E. C. Fabre, bishop of Montreal, Lagauchetière cor Cathedral
Bishop R., fitter, 88 Grand Trunk
Bishop Richard, beer bottler, 43 Dominion
Bishop Thos., storeman, 41½ St Philip
Bishop Wm., beer bottler, 15 Visitation
BISHOP'S COLLEGE, faculty of medicine, cor Mance and Ontario
Bissett Mrs. Jane, wid Alex., 5 Hanover
Bissette Thos., clerk, 42 St Urbain
Bisson Alexandre, of De Bellefeuille & Bonin, 406 St Antoine
Bisson André, grocer, 1001 St James, h 188 St Martin
Bisson Chas., blacksmith, 404 Panet
Bisson Chas., laborer, 13 Robin
Bisson E., inspector, 246 Logan
BISSON FRANÇOIS, Hotel of all Nations, 210½ St Lawrence, h 212 St Lawrence
Bisson Frs., laborer, 147 Montcalm
Bisson J. Bte., tailor, 1671 Notre Dame, h 10 St Elizabeth
Bisson Joseph, bookkeeper, 25 Picard lane
Bisson Léon, 25 Picard
Bisson Magloire, painter, 226 Lafontaine
Bisson Miss Adélaide, seamstress, 7 Fullum
Bisson Miss Monique, 176 St Antoine
Bisson Mrs. H., wid Louis, 8½ Leduc lane
Bisson Siméon, foreman, 70 Inspector
Bisson Stanislas, painter, 349 Montcalm
Bissonnet Julian, insurance clerk, 599 Lagauchetière
Bissonnette A. J., P.O. clerk, 896 St Catherine
BISSONNETTE ADOLPHE, high constable, Court house, 1577 Notre Dame, h 68 Berri
Bissonnette Alphonse, laborer, 198 Wolfe
Bissonnette Arthur, blacksmith, 10 and 12 Mountain
Bissonnette Barnabé, dry goods, 2489 Notre Dame, h 114 Canning
Bissonnette Côme, bricklayer, 1145 St James
Bissonnette Frédéric, carter, 461 St James
Bissonnette Frs. X., plasterer, 14 Lagauchetière lane
Bissonnette H., inspector, 433 Plessis
Bissonnette Joseph, butcher, 491 St Dominique
Bissonnette L. S., deputy high constable, 68 Berri
Bissonnette Mrs. C., wid Pierre, r 24 Bruchesi
Bissonnette Olivier, carpenter, 119 Barré
Bissonnette Olivier, cooper, 58 Barré
Bissonnette Procule, box maker, r 864 St James
Bissonnette Rodrigue, cooper, 58 Barré
Bissonnette Théophile, laborer, r 968 St James
Biter George, brassworker, 123 St George
Bizzey James E., clerk, 31 St Hypolite
Blache C. R., clerk, 1178 Notre Dame
Blache Jean Bte., clerk, 149 Aqueduct
Blache Louis, 928 Dorchester
Blachford Mrs. O. S., dressmaker, 153 Mountain
Blachford O. S., city traveller, 153 Mountain
Blachford Wm. H., bookkeeper, 121 Shuter
Black Alexander, foreman, 33 Moreau
Black C. W., Hudson's Bay Co., 168 St Hypolite
Black Charles G., caretaker Exchange bank, 102 St François Xavier
Black Chs. R., of Black & Locke, 20 Prince Arthur
BLACK DIAMOND STEAMSHIP CO., of Montreal (limited), Hugh McLennan, president; Kingman, Brown & Co., managing agents, 14 Customs Houses
Black Edwin, driver, 26 St Margaret
Black Felix, tobacconist and hairdresser, 2210 Notre Dame
Black James, boiler inspector, 203½ Bourgeois
Black James, com traveller, 264 Lagauchetière
BLACK JAMES F. D., city treasurer, City hall, 1539 Notre Dame, h 208 St Denis
Black John, fireman, 335 Guy
Black John P., clerk, 22 Belmont
BLACK LEWIS S., Western Chambers, 22 St John, h 955 Dorchester

BLACK & LOCKE, Leather and Commission Merchants, 6 Lemoine

Black Mrs. M., wid T., 6 Grand Trunk

If you want Good Value CALL AT THE STANDARD CLOTHING HALL 1577 & 1579 Notre Dame Street.

BLACK N. M., manager Grand Union Clothing Co., 1901 Notre Dame, bds at Albion hotel, 133 McGill
Black Thos., fireman, 79 Congregation
Black Wm., machinist, 82 Dominion
BLACKADER ALEX. D., B.A., M.D., M.R.C.S. Eng., physician and surgeon, 44 Beaver Hall terrace
Blackader Chas. H., clerk, 97 Mackay
BLACKADER FRANCIS F., Bank of Montreal, 97 Mackay
Blackader Wm. B., clerk, 97 Mackay
Blackburn David, storeman, 544 Dorchester
Blackburn Henry, bds at 16 Brunswick
Blackburn Richard, laborer, 150 Dalhousie
Blackburn Wm., laborer, 202 St Charles Borromée
Blackford Wm. H., bookkeeper, 121 Shuter
Blackie James R., fitter, 81 Grand Trunk
Blackler Edward, cooper, 159 St Charles Borromée
Blacklock George, boilermaker, 445 Wellington
Blackman Wm., 462 Guy
Blackstock Samuel, laborer, 4 Chatham
Blackwell Kenneth, mechanical superintendent Canadian Pacific railway, 1358 St Catherine
Blackwood Miss Margaret, 112 Union av

BLACKWOOD R., & CO.,
Manufacturers of GINGER ALE and SODA WATER,
Office 1732 Notre Dame

BLAIKLOCK BROS., warehousemen, customs and insurance brokers, 16, 17 and 18 Common
Blaiklock F. W., surveyor in charge Cadastral office, 3 Place d'Armes hill, h 25 St Famille
Blaiklock George H. E., of Blaiklock Bros., 25 St Famille
Blaiklock Harry, clerk, 25 St Famille
Blaiklock M. S., draughtsman engineer's drawing office G.T.R., 25 St Famille
Blaiklock W. M., of Blaiklock Bros., 25 St Famille
Blain Azarie, laborer, 118 Dufresne
Blain J. Bte., butcher, 242 Visitation
Blain Louis, moulder, 412 Wolfe
Blain Mrs. Eliza, wid Olivier, 124 Notre Dame, Hochelaga
Blain Zotique, com traveller, 49 Dominion
Blair Frederick, heater, 18 Hunter
Blair Hugh, blacksmith, 33 Shaw
Blair John, ship carpenter, 45 Wolfe
Blair John, tollkeeper G.T.R., 221 Magdalen
Blais Alfred, tinsmith, 32 Inspector
Blais Charles, engineer, 384 Plessis
Blais Cyrille, fruit dealer, Bonsecours market, h 270 Jacques Cartier
Blais Dolphis, joiner, 1165 St James
Blais Hypolite, laborer, 253 Panet
Blais Jos., laborer, r 57 Plessis
Blais Joseph, machinist, 527 William
Blais Joseph, saddler, r 224 St Charles Borromée
Blais Michel, blacksmith, 230 St Charles Borromée
Blais Michel, foreman, 34 Inspector
Blais Miss S., bdg hse, 22 St Denis
Blais Mrs. Flavie, wid Jos., 28 Jacques Cartier
Blais Napoléon, shoemaker, 346 Wolfe
Blais Pierre, carter, bds at 1 St Dominique
Blais Prudent, laborer, 1 Léon XIII
Blais rev. N. G., C.S.C., 400 Lafontaine
Blais Zotique, barber, 430 Ontario
Blaizé Antoine, musician, 8 Elizabeth terrace
Blaizé Michel, musician, 8 Elizabeth terrace
Blake Christopher, laborer, 205 Ottawa
Blake J. T., telegraph operator, 15 Coursol
Blake Jos., laborer, 231 Ottawa
Blake Michael, laborer, 13 St Agnes
Blake Mrs. Rebecca A., 856 Sherbrooke
Blake Walter, fireman, 117 Congregation
Blanchard Alcide, shoemaker, 705 St Catherine
Blanchard Auguste, trader, 271 Plessis
Blanchard Auguste, wood merchant, 283 Lafontaine
Blanchard E., laborer, 172 Wellington
Blanchard Edouard, plumber, 263 Champlain
Blanchard Edouard, jun., laborer, 172 Wellington
Blanchard Edouard, sen., laborer, 172 Wellington
Blanchard Elie, joiner, 41 Mullins
Blanchard J. A., capt., 80 St Elizabeth
Blanchard J. B., forwarder, 20 St Constant
Blanchard Joseph, shoemaker, 9 Lusignan
Blanchard L.V., superintendent stores department Richelieu and Ontario Navigation Co., 77 Commissioners, h 74 Montcalm
Blanchard Miss M. C., teacher, 312 Logan
Blanchard Mrs. M., wid Jos., 306 Wolfe
Blanchard Mrs. Mary, wid A., 581 St James
Blanchard Olivier, carpenter, 185 Grand Trunk
Blanchard X., laborer, 172 Wellington
Blanchet Clovis, carter, 151 Costigan lane
Blanchet Godfroi, bookkeeper, 124 St Christophe
Blanchet François X., jun., laborer, 45 Iberville
Blanchet F. X., sen., laborer, 45 Iberville
Blanchet Louis, of Lalanne & Blanchet, 188 St Christophe
Blanchette F., carter, 292½ St Patrick
Blanchette Jos., policeman, 23 Payette
Blanchette Ls., clerk, 449 Mignonne
Blanchette Moïse, carpenter, 229 Grand Trunk
Blanchette Pierre, storeman, 23 Payette
Blanchette Wm., barber, bds at 475 St James
Blanchfield Henry Richard, laborer, 60 Anderson
Blanchfield P. A., printer, 85 St Lawrence
Bland G. H. L., bookkeeper, 108 Mansfield
Bland Geo., trader, St Ann's market, h 23 Chenneville
Blank Mrs. E., wid Edward, bds at 150½ St Dominique
Bleakley Jas. D., laborer, r 28 Champlain
Bleau André, conductor, 694 St Lawrence
Bleau Benjamin, bricklayer, 245 Logan
Bleau Dolphis, bricklayer, 331 Champlain
Bleau Dominateur, blacksmith, 302 and 304 St Catherine, h 143 Papineau road
Bleau Eugène, butcher, 1 Papineau market, h Notre Dame
Bleau François Xavier, storeman, 115 Forfar
Bleau Joseph, bricklayer, 178 Visitation
Bleau Joseph, laborer, 1 Lagauchetière lane
Bleau Joseph, mason, 418 Beaudry
Bleau Joseph, painter, r 479 Wolfe
Bleau Joseph, tobacconist, 225 Lafontaine
Bleau Miss E., dressmaker, bds 120 Dorchester
Bleau Mrs. M., wid Edmond, 250 Champlain
Bleau O., laborer, r 217½ St Martin
Bleau Ovide, carter, 26 Boyer
Bleau Treffié, joiner, 220 Wolfe
Blicksted Chas., foreman, 5 Hermine
Blidd Edward, laborer, 27 St Agnes
Blinko Wm. Geo., confectioner, 1893 Notre Dame, h 28 Balmoral
Blomely Alfred, machinist, 232 Magdalen
Blomely E., chief clerk warehouse dept, 1 Common, h 204 Napoleon road
Blondin Alcide, cabinetmaker, 32 Quesnel
Blondin Amédée, leather cutter, 100 Beaudry
Blondin Arthur, laborer, 303 Ontario
Blondin Chas., trader, 363 Ontario
Blondin Félix, laborer, 40 St Martin
Blondin Félix, trader, 302 St Christophe
Blondin George, machinist, 665 Notre Dame
Blondin Jos., laborer, r 427 Panet
Blondin Louis, laborer, 225 German
Blondin Ludger, restaurant, 356½ and 358 Ontario
Blondin Mrs. Félix, dressmaker, 138 St Charles Borromée
Blondin Mrs. Oliva, wid Joseph, dressmaker, 479 St James
Blondin Nap., tanner, 229 Amherst
Blondin Paul, storeman, 50 Moreau
Bloom German, button hole maker, 554 Lagauchetière
Bloomfield Jos., mail clerk at Gazette and printer, 397 St Dominique
Bloomfield Jos., policeman, 268 Sanguinet
Bloor Benjamin, china decorator, 525 Lagauchetière
BLOSS ORLANDO P., United States Treasury department, 39 Tupper
Blouin Adelard, cabinetmaker, 18 Payette
Blouin Paul, joiner, 275 Montcalm
Blouin Romain, grocer, 339½ Amherst
Blount Stephen, tinsmith, 134 Vitré
Blow Miss M., school teacher, 18 Richmond sq
Blum Simon, trader, 503 Craig

Montreal Bill Posting Co., { Guarantees all work not to be covered until out of date, Office, 61 and 93 Bleury Street, Montreal.

Blumenthal A., merchant tailor, 623 St Catherine, h 652 St Catherine
Blumenthal H., of J. H. Blumenthal & Sons, 133 Mansfield
Blumenthal Israel, of J. H. Blumenthal & Sons, 133 Mansfield
Blumenthal J. B., trader, 41 St David lane
Blumenthal J. H., & Sons, merchant tailors, 222 St Lawrence
Blumenthal J. Henry, of J. H. Blumenthal & Sons, 133 Mansfield
Blumenthal M., clothing, 182 St Lawrence, h 180 St Lawrence
Blumenthal P., second-hand store, 1986 Notre Dame, h 41 St David lane
Blumenthal & Son, clothiers, 622 and 628 St Catherine
Blumfield Bernard, pawnbroker, 1443 Notre Dame
Blundell Geo., clerk car milage office G.T.R., off St Etienne, h 86 Liverpool, St Gabriel Village
Blundstone W., laborer G.T.R., 233 Magdalen
Blurton Edward, crockery decorator, 113 Montcalm
Bluteau Homer, confectioner, 28 Woodyard
Bluteau J. Bte., confectioner, 1199 Notre Dame
Blyth John, dry goods, 14 St Helen
Blyth John, silversmith, 24 Balmoral
Blyth W. G., manager for A. & S. Nordheimer, 211 St James, h 1817 St Catherine
Boaman Jos., laborer, r 9 Cathedral
BOARD OF ASSESSORS, J. W. Grose, J. Bte. Allard, P. H. Morin, J. T. Dillon, Richard Thomas and B. Muir, City hall, 1539 Notre Dame
BOARD OF HEALTH OFFICE, Dr. A. B. Larocque, medical health officer; I. C. Radford, sanitary inspector, City hall, east end, 1539 Notre Dame
BOARD OF LICENSE COMMISSIONERS, C. Aimé Dugas, Mathias C. Desnoyers and B. A. T. de Montigny, magistrates, Court house, 1577 Notre Dame
Board of Notaries, N. Perodeau, N.P., secretary, 54 St James
Board of School Commissioners, A. Lecours, secretary-treasurer, 45 Desery
BOARD OF SCHOOL COMMISSIONERS, PROTESTANT, rev. R. W. Norman, M.A., chairman; G Principal Dawson, LL.D., F.R.S., F.G.S., Geo. W. Stephens, B.C.L., S. E. Dawson, commissioners; E. McCarthy, secretary; R. Holland, honorary treasurer, office 675 Dorchester
BOARD OF TRADE, W. J. Patterson, secretary, Corn exchange, 39 St Sacrament and 10 St John
Boardman Wm., asst maltster, 196 William
Boas B. A., of B. A. Boas & Co., 1386 St Catherine
BOAS B. A., & CO., general importers, 230 McGill
Boas Feo., of B. A. Boas & Co., 1819 St Catherine
Bocage François, grocer, 669 St Lawrence
Bocage Urgele, leather merchant, 201 St Paul, res Côte des Neiges
Bock O. E., paints, oils, &c., 147 St Lawrence, h 404 St Denis
Bockstael J., tobacconist, 488 and 490 St James
Bockus Abraham, conductor G.T.R., 195 Bourgeois
Bocquet Florent, cook, 589 Ontario
BODEN CHARLES, & CO., produce exporters, 111 and 113 King
BODEGA WINE CO., G. D. Dawson & Co., proprietors, 1748 and 1750 Notre Dame
Bodin Zephire, carpenter, 330 Mignonne
Bodsen Chas., laborer, 24 Bronsdon lane
Boelke Kostor, cigarmaker, 50 St George
Bogie David, plasterer, 545 Seigneurs
Bogie Wm., saloon, 636 Notre Dame
BOGUE, JAMES ISAAC, shipping and commission merchant, 227 Commissioners, h 478 St Denis
Bogue Henry, jun., of Bogue, Brault & Co., 197½ St Denis
Bogue Henry, clerk Turnpike Trust, 31½ St Louis
BOGUE, BRAULT & CO., wholesale dry goods, 697 Notre Dame
Bogue Wm., fitter G.T.R., 341 Seigneurs

BOHEMIAN STAINED GLASS AND EMBOSSING WORKS,
Ramsay & Millen, Proprietors,
16 Inspector street

Bohemien Victor, moulder, 229 Wolfe
Bohemier Mrs. Exuper, wid Michel, 4½ Grothé
Bohémier Nap., carter, 37 and 39 Desalaberry
Bohl Ulric, clerk, 1486 Notre Dame
Bohmy Henry, gardener, 126 St Urbain
BOHRER MAX, pianist, 1464 St Catherine
BOHRER WILLIAM, professor of music, 1464 St Catherine
Boilard Joseph, laborer, 379 Moreau
Boilard Mrs. Aurélie, wid L., 265½ Craig
Boilard Stanislas, laborer, 379 Moreau
Boileau Aldéric, joiner, 18 Plessis
Boileau Ambroise, 51 Versailles
Boileau Edouard, laborer, 160 St Maurice
Boileau J. Bte., laborer, 363½ Visitation
Boileau Miss Azilda, dressmaker, 581 St Lawrence
Boileau Nap., butcher, 51 Versailles
Boileau Nap., cigarmaker, 363½ Visitation

BOILER, THE, INSPECTION AND INSURANCE CO. OF CANADA,
Also CONSULTING ENGINEERS,
John Galt, C.E. and M.E., General Manager, 241 St James

Boimier Wm., shoemaker, 52 Barré
Boir Jean, trader, 388½ Notre Dame, Hochelaga
Boire J. Bte., saddler, r 72 Plessis
Boire Mrs. M., wid F. X., 245 Sanguinet
Boisclair E. D., law student, 30 St James
Boisjoli François, shoemaker, 300 Wolfe
Boisjoli Mrs. Marguerite, wid Frs., 300 Wolfe
Boismenu Alphonse, furrier, 23 Devienne
Boismenu Félix, of Boismenu & Rhéaume, 213 Amherst
Boismenu Jos., cooper, 200 Maisonneuve
Boismenu Joseph, nail cutter, 1147 St James
Boismenu Norbert, cabinetmaker, 18 St David place
BOISMENU & RHEAUME, general contractors, masonry, cut stone, brick work, &c., 213 Amherst
Boismier Guillaume, carter, r 126 Wolfe
Boisseau Alfred, artist, 1613 Notre Dame
Boisseau Arthur, shoemaker, 1180 Notre Dame
Boisseau Edouard, com traveller, 5 Drummond
BOISSEAU & FRERE, direct importers staple and fancy dry goods, 235 and 237 St Lawrence
Boisseau Horace L., of Boisseau & Frère, 168 St Dominique
Boisseau Isaïe, tailor, 312 Wolfe
Boisseau Jos., stonecutter, 292 St André
Boisseau L. H., of Boisseau & Frère, 170 St Dominique
Boisseau Napoléon, shoemaker, 116 Beaudry
Boisseau Nap., shoemaker, 318 Mignonne
Boisseau Néré, shoemaker, 1 Robin
Boisseau Pierre, clerk, 267 Amherst
Boisseau Pierre, shoemaker, r 160½ Maisonneuve
Boisseau Siméon, grocer, 543½ and 545 St Lawrence
Boisseau William, shoemaker, 318 Mignonne
Boissel Norbert, laborer, r 113 St Martin
Boissonneau David, storeman, 4 Voltigeurs
Boissy Edmond, of Mrs. T. Cawthorne & Co., 140 Visitation
Boissy Mrs. P., wid Alp., 7 St Alphonse
Boisvenu Hormisdas, carter, 404 Lagauchetière
Boisvert Alfred, laborer, 741 Ontario
Boisvert Emile, bookkeeper, bds at 17 Vitré
Boisvert François, baggageman, 121 Centre
Boisvert Geo., moulder, 368 Richmond
Boisvert Jos., laborer, 48 Moreau
Boisvert Léon, carter, 348 Maisonneuve
Boisvert Louis, grocer, 136 Richardson, h 134 Richardson
Boisvert Louis J., laborer, 136 Basin
Boisvert Maurice, clerk, 148 St Hypolite
Boivin Damase, shoemaker, 23 St Pierre lane
Boisvert O., of Leblanc & Boisvert, 85 St Elizabeth
Boisvert P., machinist, 141½ St Christophe
Boisvert Pierre, moulder, 41 Forgue av
Boisvert Pierre, tanner, 247 St Catherine
Boisvert Wm., miller, 531 Albert

Spring and Fall Overcoats AT THE STANDARD CLOTHING HALL, 1877 & 1879 Notre Dame Street.

Boit Jos., joiner, r 173 Panet
Boivin Adolphe, blacksmith, 245 Montcalm
Boivin Agapite, carter, 128 Beaudry
Boivin Arthur, clerk, 113½ St André
Boivin Elzéar, turner, 27 Bishop lane
Boivin Frs., shoemaker, 111 Champ de Mars
BOIVIN GUILLAUME, wholesale boot and shoe manufacturer, 40 and 42 Jacques Cartier sq, h 52 St Denis
Boivin Hercule, painter, 243 Amherst
Boivin Henri, shoemaker, 100 Maple
Boivin Henri, night watchman, 61 Seaver
Boivin Jean, cabinetmaker, 209 St Constant
Boivin Jos., laborer, 558 Mignonne
Boivin Jos., shoemaker, 75 Visitation
Boivin Leonard I., of Mongenais, Boivin & Co., 229½ St Urbain
Boivin Mathias, photographer, 375 Maisonneuve
Boivin Miss Emma, hair dealer, 796 St Catherine
Boivin Oscar, city assessor, 419 Lagauchetière
Boivin Pierre Alex., bookkeeper, 52 St Denis
Boivin Thos., joiner, 529 Mignonne
Boivin Zotique, photographer, 448 Lagauchetière
BOKER GOTTHILF, proprietor St George hotel, 487 Craig
Boker Henry, manufacturer of hardware, 22 and 24 Lemoine, res in Germany
Boland Wm., porter, 30 Desrivières av
Bold Richard, policeman G.T.R., 76 Conway
Bolduc A., carpenter, 33½ De Salaberry
Bolduc F. X., laborer, 19 Allard
BOLDUC LOUIS, carriagemaker, 183 Murray, h 175 Murray
Bolduc Louis, engineer, 202 St Christophe
Bolduc Miss M., furrier, 49 St Dominique
Bolduc Nap., tobacconist, 392 Champlain
Bolduc Narcisse, butcher, 299 Champlain
Boles John, policeman, 135 Young
Bolger Miss Mary, dressmaker, 671 Dorchester
Bolland Michael, hay dealer, 9 Joachim lane
Bolland Mrs. B., wid Bartholomew, 31 Amherst
Bolland P., draughtsman mechanical drawing office G.T.R. works, off St Etienne, h 160 Lusignan
Bolson Hilaire, foreman, 392 Champlain
Bolster John, laborer, bds at 46 Congregation

BOLT J. T., Manufacturer of Gold, Silver and Fine Rolled Plate Chains, Wedding Rings, &c., 16 Place d'Armes hill, h 54 St Hypolite

Bolt Mrs. Elizabeth, wid R., 543 St Lawrence
Bolté Edouard, bookkeeper, 693 Ontario
Bolté Frs., furrier, 224½ St Elizabeth
BOLTON C. W., hotelkeeper, 583 Wellington, h 207 Congregation
Bolton Mrs. R., wid William, 40 St Adolphus
Bolton Richard, export merchant, 100 Foundling, h 32 Berri
BOLTON WILLIAM, bdg hse, 14 Condé
Bonami Alfred, carter, 439 Panet
Bonami Damase, shoemaker, 5 Robin
Bonami Dolphis, carter, 441 Panet
Bonami Dosithée, joiner, 244 Visitation
Bonami Honoré, shoemaker, 211 Lafontaine
Bonami Jules, shoemaker, r 251 Maisonneuve
Bonami Ovila, shoemaker, r 231 Lafontaine
BONAVENTURE STREET RAILWAY STATION for Grand Trunk, Vermont Central, South Eastern and Delaware & Hudson Canal Cos. and Lachine railways, off Chaboillez sq, bet Notre Dame and St James
Bond Andrew, glassblower, 1 Parthenais sq
Bond & Browne, joint managers for North America, Glasgow and London Ins. Co., fire and marine underwriters, 89 St François Xavier
BOND & CO., practical shirt and collar makers, 1795 Notre Dame
BOND EDWARD L., Glasgow and London Ins. Co., 89 St François Xavier, summer res St Ann de Bellevue
BOND FRANK, of Frank Bond & Co., 42 Union av
BOND FRANK, & CO., brokers and bankers, 14 Place D'Armes
Bond George, of Bond & Co., res at St Lambert
Bond George, watchman, r 26 De Salaberry
Bond John B., merchant, 40 Cathcart
BOND RIGHT REVEREND WILLIAM BENNET, LL.D., Lord Bishop of Montreal, Bishop's court, 42 Union av, facing Christ Church cathedral
Bond William P. J., professor, 322 St André
BONDIER, ULBRICH & CIE., manufacturers of pipes, cigar and cigarette holders, briar root pipes, &c., 38 rue da la Verrerie, Paris, France *See Adv. at end of book?*
Bondy Alex., fireman, r 89 Plessis
Bone E. J., brewer, 16 Berri
Bone J., caretaker, 58 St François Xavier
Bone Michael, laborer, r 79½ Jurors
Bonenfant George, laborer, 19 St Martin
BONENFANT HENRI, jun., hotelkeeper, 165 St Paul, h 4 St Claude
Bonenfant Jérôme, laborer, r 179 St Paul
Bonenfant Philéas, silversmith, 400 Jacques Cartier
Bonhomme T., shoemaker, 401 Beaudry
Bonin Isidore, of Labelle, Bonin & Co., 264 St Dominique
Bonin J. A., of DeBellefeuille & Bonin, 406 St Antoine
Bonin Jos., butcher, stalls 16 and 17 Papineau market, h 64 Papineau road
Bonin Jos., carter G.T.R., 113 Versailles
Bonin Mrs. Domithilde, wid Damien, 437 Montcalm
Bonne Jos., laborer, 43 St David lane
BONNER JOHN, fruit dealer, 658 Dorchester, h 89 German
Bonner John, cooper, 104 Wellington
Bonner W. H., bookkeeper, 89 German
Bonneville Alphonse, gunmaker, bds at Richelieu hotel, 41 Vincent
Bonneville Miss Celina, dressmaker, 803 St Catherine
Bonneville Mrs. Lucie, wid Max, 54 Voltigeurs
Bonneville Nap., shoemaker, 467 Amherst
Bonneville Narcisse, policeman, 477 Seigneurs
BONNIN ALFRED, groceries, wines, liquors and provisions, wholesale and retail, Mount Charles block, 115 and 119 St Dominique, h 121 St Dominique
Bonnin Auguste, carter, 253 Aqueduct
Bonnin F. X., laborer, r 2-3 Champlain
Bonnin Jos., joiner, 215 Champlain
Bonnin Mrs., wid Olivier, 105 St Urbain
Bonnissant rev. Math, chaplain Eglise St Croix, 1075 Dorchester
Bonoyez Frs., carter, 404 Champlain
BONSECOURS CHURCH, rev. R. Rousseau, chaplain, St Paul opp Bonsecours
Bonsecours Deaf and Dumb Female institution, sister Philippe of Jesus, directress; rev. F. X. Trepanier, chaplain, 399, 401 and 403 St Denis
Bonsecours hotel, Stanislas Leonard, proprietor, 20 and 22 Bonsecours
BONSECOURS MARKET, John Perrigo, clerk; Onésime Gadoua, assistant clerk, 96 to 186 St Paul and on Commissioners
Bonsecours School of the Congregation of Notre Dame, sister St Helen, teacher, St Paul opp Bonsecours and 31 Commissioners
Boodle R. W., teacher and writer, 23 McGill College av
Boog Jos., cooper, 55 St Hypolite
Boon David, laborer, r 8 Champlain
BOON G. A., City express manager, 135 St Maurice
Boon Mrs. H., wid John, 22 Robb terrace
Boon Sam., bricklayer, 220 St George
Boon Wm., stock cutter, 145 St Lawrence
BOON WILLIAM H., builder and contractor, 143 Fulford
Booth C. W., engraver, 99 St James, h 156 St James
Booth Ed., bricklayer, 8 Champlain
Booth G., clerk, bds at 101 Duke
Booth George, carpenter, 18 Guy av
Booth James, nailer, 268 Seigneurs
Booth Mrs., wid J., 268 Seigneurs
Booth R., com traveller, 296 St Martin
BOOTH REUBEN, vice and deputy consul general of the United States of America, Ottawa hotel building, 246 St James, h 21 McGill College av
Booth Richard, foreman Great North Western Telegraph Co., 36 Queen

Montreal Bill Posting Co., { Will do your Bill Posting all over Canada; Reliable Agents in every Town. Head Office, 61 & 63 Bleury St., Montreal.

Booth Wm., bookkeeper, 811 Ontario
Booth Wm., fitter G.T.R., 130 Magdalen
Booth Wm., machinist and fitter, 45 Favard
Bopp Adam, painter, 129 St Maurice
Bord David, carpenter, 25 St Germain
Bordeau Edouard, tailor, 6 St Christophe
Bordeleau Hildevert, ship carpenter, 4 Amherst
Bordeleau M., sculptor, 166 and 170 Maisonneuve
Borden Henry E., foreman, 108 Chatham
Borden Mrs. Isa, wid John, 5 Richmond av
Borden William, carpenter, 5 Richmond av
Borduas A. G., despatcher, 126 Grand Trunk
Borduas Le. O., jun., finisher G.T.R., 107 Grand Trunk
Borduas Louis, carpenter, 109 Grand Trunk
Borland rev. John, Methodist minister, 298 St Chs. Borromée
Borne A., junk dealer, 1083 Notre Dame
Borrette—, laborer, 250 Seigneurs
Borrie H. G., stationer, 32 Congregation
Borrowman Alex., of Borrowman & Co., 1737 St Catherine
BORROWMAN & CO., commission merchants, 33 St Nicholas
Borth Jas., laborer, 57 Montcalm
BORTHWICK REV. J DOUGLAS, incumbent St Mary's church, church of England, Hochelaga, chaplain to Montreal jail, 475 Notre Dame, Hochelaga
Borthwick Wm., 85 Wellington
Bosalle Louis, laborer, 246 Mignonne
Bossé Alphonse, cabinetmaker, 104½ St Elizabeth
BOSHAWER LEON, & CO., dealers in wines and Cognac, Bordeaux, France. *See adv. at end of book*
BOSSE CHARLES L., agent Union Mutual Life Ins. Co., 162 St James, h 501 Mignonne
Bosson Henri, glassblower, 108 Parthenais
BOSTON MILLINERY ROOMS, 1328 St Catherine
Boswell J., clerk, bds at 258 Bleury
Both Robert, wireworker, 31 College
Bothwell Thos., laborer, r 140 Nazareth
Bott Arthur manager Burland Card & Paper Co., 725 Sherbrooke
Botterell E. H., furrier, 872 Dorchester, sum res at Metis, P. Q.
Botterell Edmund H., of John Henderson & Co., 872 Dorchester
Botterell rev. Edmund, Methodist, 87 Mance
Bouchard Antoine, laborer, 633 St Dominique
Bouchard Charles, carpenter, r 55 Champlain
Bouchard Charles, laborer, r 215 Barré
Bouchard Charles, laborer, 361 Papineau road
Bouchard Charles, provisions, 132 Plessis
Bouchard Elie, laborer, 45 Condé
Bouchard Eliodore, storeman, 84 Campeau
Bouchard Etienne, blacksmith, 6 Po le lane
Bouchard Ferdinand, machinist, 144 Richardson
Bouchard François, shoemaker, 357 Papineau road
BOUCHARD J. B., M.D., physician and surgeon, 57 Visitation, h 55 Visitation
Bouchard Jos., 185 Laval av
Bouchard Jos., blacksmith, r 289 Notre Dame, Hochelaga
Bouchard Paul, 14 Marianna
Bouchard Pierre, 362 Beaudry
Bouchard T. H., coffee and spice agent, 15 St Thérèse, h 284 German
BOUCHER ADELARD J., sheet music, 1676 Notre Dame, h Ville Albani, Long Point
Boucher Adolphe, bailiff, 1572 Notre Dame, h 170 Wolfe
Boucher Adolphe, laborer, r 192 Ottawa
Boucher Alfred, laborer, 80 German
Boucher Alfred, printer, 320 Amherst
Boucher Alp., clerk, bds at 15 Dalhousie sq
Boucher Alphonse, saddler, 9 Cotté
Boucher Amable, shoemaker, r 44 Maisonneuve
Boucher Ant., carter, 624 Mignonne
Boucher Antoine, joiner, 362 Plessis
Boucher Antoine, laborer, 24 Marianna
Boucher Arthur, gen freight agent, bds at 33 German
Boucher Azarie, shoemaker, 359 Mignonne
BOUCHER C. A., general freight agent, 10 Port, h 33 German
Boucher Charles, laborer, 361 Papineau road
Boucher David, laborer, 3 Beauchamp av
Boucher Edmond, shoemaker, 214 Champlain
Boucher Eloi, carter, 366 Champlain
Boucher Ephrem, fruit dealer, 146 Bonsecours market, h 26 Sanguinet
Boucher Eusèbe, confectioner, 662 St Catherine
Boucher Fred, tailor, bds at 32 St Constant
Boucher Frs., bricklayer, 295 Mignonne
Boucher Frs., carter, 622 Mignonne
Boucher Frs. X., fruit dealer, Bonsecours market, bds at 183 St Paul
Boucher Francis X., fruit dealer, 179 St Paul, h 28 Sanguinet
Boucher Frs. X., painter, 445 Amherst
Boucher Hilaire, cooper, 698½ St Lawrence
Boucher Japhet N., blacksmith, 9 Friponne, h 16½ Wolfe
Boucher Jos., bailiff, 74 St André
Boucher Jos., blacksmith, 23 St François
Boucher Joseph, carpenter, 123 Visitation
Boucher Jos., laborer, 12 Marianna
Boucher Louis, laborer, 177 Chatham
Boucher Louis, trader, 366 Ontario
Boucher Le. A., tinsmith, r 72 St Maurice
Boucher Miss Anna, tailoress, 90½ Craig
Boucher Miss Marie, 23½ Boyer
Boucher Mrs. Caroline, wid G., bdg hse, 33 German
Boucher Mrs. Mary, wid J., 235 St Chas. Borromée
Boucher Mrs. O., dressmaker, 1256 Notre Dame
Boucher Nap., hatmaker, 74 St André
Boucher Nar., joiner, 249 and 251 Wolfe
Boucher Octave, carpenter, 282 St Lawrence
Boucher Octave, clerk, 179 St Martin
Boucher Oscar, saddler, 88 Frontenac
Boucher Olivier, blacksmith, r 46 Young
Boucher Ovila, shoemaker, 244 Plessis
Boucher P. A., telegraph surveyor, 58 St Dominique
Boucher Pierre, laborer, 4 St Alphonse
Boucher Pierre, carter, 166 German
Boucher Pierre, shoemaker, bds at 2263 Notre Dame
Boucher Romuald, clerk, 111 St André
Boucher Seraphin, contractor, 295 Plessis
Boucher Théodore, hatter and furrier, 1590 Notre Dame, res at Sault au Recollet
Boucher Thomas, laborer, 20 Marie Joseph
Boucher Wilfred, turner, r 91 Maple
Boucher Z., laborer, 33 St Urbain
Boucher Zéphirin, fish dealer, 315 Beaudry
Bouchette Mrs. C. W., wid Charles J., 84 Cathcart
Bouchonnet F., gentleman sick nurse, 478 Wolfe
Boudain Joseph, conductor C.P.R., 148 St Hypolite
Boudette Henry, printer, 14 Boyer
Boudreau Christophe, laborer, r 134½ Manufacturers
Boudreau Emery, carpenter, 84 Amherst
Boudreau Ernest, cigarmaker, r 142 St Maurice
Boudreau Ferd., butcher, 109 Barré
Boudreau Isaïe, locksmith, 377 St James
BOUDREAU JOSEPH M., dry goods, 2276 Notre Dame, h 2278 Notre Dame
Boudreau Louis Z., locksmith, 377 St James
Boudreau Olivier, clerk, 67 St Antoine
Boudreau Pierre, fruit dealer, 2 Voltigeurs
Boudreau U., butcher, 54 and 55 St Ann's market, h 351 Richmond
Boudreault Mrs. L., wid Z., 39 Mayor
Boudreault U., butcher, 218 Barré lane
Boudrias Augustin, axe maker, r 23 St Felix
Boudrias Dominique, professor Jacques Cartier Normal school, h 224 Jacques Cartier

BOUDRIAS G., & CO.,
Wholesale and Retail Hardware, Iron, Steel, Stoves, Paints, Oils, Varnish, Glass, House Furnishings, Sheet Iron, Tin, Tinware, Sheet Lead, Lead Pipe, Mechanics' Tools of all kinds, Shoemakers' Findings, Plaster of Paris, Land Plaster and Paris Green, Drain Pipes, &c., 635 St Catherine

New Styles and Choice Patterns AT THE STANDARD CLOTHING HALL, 1877 & 1879 Notre Dame Stree.

Boudrias G., of G. Boudrias & Co., 224 Jacques Cartier
Boudrias Jos. A., steamfitter and collector, 22 St Christophe
Boué David, carter, 218 Aqueduct
Bouernel Auguste, driver, 180 Iberville
Bouffard Edward, butcher, 300 Logan
Bouffard F. X., cooper, 461 Wolfe
Bouffard François, roofer, 352 Logan
Bouffard Frs., laborer, r 54 Shannon
Bouffard Joseph, roofer, 90 St Martin
Bougie Arthur, barber, 27 Rolland
Bougie Arthur, barber, 2208 Notre Dame, h r 85 Versailles
Bougie Candide, joiner, 263 Moreau
Bougie Jos., joiner, 125 Moreau
Bougie Mrs. D., wid Chas., r 655 Notre Dame
Bougie Nap., tobacconist, 201 Mignonne
Bougie Noël, carriage factory, 138 Seigneurs
Bougis J., tobacconist, 282 Notre Dame, Hochelaga
Bougis Joseph, joiner, 125 Moreau
Boulez Odilon, customs clerk, 308 Wolfe
Boulanger Joseph, joiner, r 51 Manufacturers
Boulanger Louis, laborer, r 334 Fullum
Boulanger Théodore, laborer, 58 Desery
Boulard Amable, sexton, 44 Maisonneuve
Boulard O. P., of Gravel & Boulard, 143 Sanguinet
Boulden Wm., clerk, opp 10 St Catherine
Boulé Edmond, blacksmith, 105 Cathedral
Boulé Frs., blacksmith, 90 Inspector
Boulé Miss Josephine, dressmaker, 262 Montcalm
Boulé Phidime, moulder, 211 Barré lane
Boulet François, blacksmith and carriagemaker, 92 Inspector
Boulet Frs., roofer, 161 St André
Boulet Léon, carter, 223 Lagauchetière
Boulet Xavier, moulder, 221 Aqueduct
Boulet Napoléon, milkman, 272 Fullum
Boulet Norbert, joiner, 156½ Montcalm
Boulrice Mrs. M., wid Alfred, bdg hse, 400 St James
BOULT & BOURNE, underwriters and special agts National Assurance Co. of Ireland, 79 St François Xavier
Boult L. H., of Boult & Bourne, 154 Mance
Boulter Geo., of Silverman, Boulter & Co., 93 Mackay
Boultine James, fruit dealer, 605 St James
Boulton Wm., wood bracket manufacturer, St James
Bourac Eugène moulder, 239 Jacques Cartier
Bourassa Alex., 229 St Elizabeth
Bourassa Alphonse B., 7 Leon XIII
Bourassa Antoine, joiner, 398 Ontario
Bourassa Arthur, tailor, 140 Railway track
Bourassa Cyrille, joiner, 69 Craig, h 34 Brock
Bourassa Edmond, painter, 202 Nazareth
Bourassa Evariste, joiner, r 290 Beaudry
Bourassa Gaspard, joiner, 305 Wolfe
Bourassa J. Bte., of J. Bte. & N. Bourassa, 18 Visitation
BOURASSA J. BTE. & N., butchers, stall 38, 41 and 45 Bonsecours market
Bourassa J. H., bailiff, 35 St Gabriel, h 44 Frontenac
Bourassa L., bailiff, 35 St Gabriel, h 44 Frontenac
Bourassa Mrs. Louise, wid L., 102½ Visitation
Bourassa Nap., artist, 7 Ste Julie, h 94 St Denis
Bourassa Noé, of J. Bte. & N. Bourassa, 16 Visitation
Bourbeau Louis, brakeman G.T.R., 213 Canning
Bourbeau Michel, tailor, bds at 249 German
Bourbon Jean, clerk, 54 Perthius
Bourbonnais A., stenographer, 458½ Lagauchetière
Bourbonnais Mrs. D., wid Désiré, r 16 Payette
Bourbonnais Ovila, clerk, 290 St Paul
Bourbonnière Cléophas, butcher, 276 Jacques Cartier
Bourbonniere J. Bte., joiner, r 527½ Albert
Bourbonnière Jules, 18 Brock
Bourbonnière Ludger, 260 and 262 Jacques Cartier
BOURBONNIERE LUDGER, butcher, 418 Mignonne, h 420 Mignonne
Bourbonnière Michel, 17 Grothé
Bourbonniere Mrs. Justine, wid Alexis, 143 Beaudry
Bourbonniere Mrs. M., wid Joseph, 43 St Constant
BOURBONNIERE NARCISSE G., notary, 65 Sanguinet
Bourbonnière Ol., baker, 350 Jacques Cartier
Bourbonnière Roch, plumber, 409 St Catherine
Bourbonnière Toussaint B., notary, 1198 Notre Dame
BOURCIER J. T., grocer, 218 and 222 Workman, h 220 Workman, Town of St Cunegonde
Bourcier Joseph, tinsmith, 113 Grand Trunk
Bourcier Louis, watchman 217 Aqueduct
Bourdeau Francis X., shoemaker, 153 Drolet

BOURDEAU J. R.,
Practical Hatter and Furrier,
101 St Lawrence

Bourdeau Joseph, 115 Versailles
Bourdeau Joseph, of L. Guaedinger, Son & Co., 69 Berri
Bourdeau Miss Emélie, dressmaker, 212 St Dominique
Bourdeau Mrs. Emélie, wid Joseph, Monet lane
Bourdeau Mrs. Louise, wid Pierre, bdg hse, 2491 Notre Dame
Bourdeau Octave, saddler, 63 Cathedral
Bourdeau Oswald, fur worker, 229 German
Bourdeau Pierre, 28 St Louis
Bourdeau Siméon, carter, 369 Champlain
Bourdeau T., agent, 1637 Notre Dame
Bourdeau Théodule, laborer, 121 St Christophe
Bourdeau Vital, laborer, r 25 St Félix
Bourdeau Wm., beer driver, 270 St Dominique
Bourdeau Zotique, laborer G.T.R., 60 Fulford
Bourdon Alex., butcher, stall 67 Bonsecours market, bds at 77 St Paul
Bourdon Alex, painter G.T.R., 215 Grand Trunk
Bourdon Alex., trader bds at 77 St Paul
Bourdon Alfred, shoemaker, 237 Champlain
Bourdon Alfred, shoemaker, 20 St Félix
Bourdon Alphonse, storeman, r 565 Albert
Bourdon Antoine, clerk, 179 Railway track
Bourdon Arthur, clerk, 262 St André
Bourdon Arthur, clerk, 169 St Lawrence
Bourdon Auguste, com traveller, 54 Perthius
Bourdon Augustin, tailor, 22 Brondson lane
Bourdon Barthélémi, butcher, 3 and 4 St Lawrence market, h 151½ St Charles Borromée
Bourdon Barthélémi, butcher, 297 German
BOURDON CAPTAIN CHARLES, steamer Longeuil, 127 St Charles, Longueuil
Bourdon Chas., tobacconist, 170 St Lawrence
Bourdon E., laborer, r 69 Seigneurs
Bourdon Edmond, tobacconist, 443 St Lawrence
Bourdon Edouard, carter, 429 Plessis
Bourdon Eugène, brakeman, r 69 Shearer
Bourdon Eugène, tailor, 204 Montcalm
Bourdon Evariste, painter, 588 Albert
Bourdon George, joiner, 583 Albert
Bourdon Henri, blacksmith, 156 Champlain
Bourdon Henri, grocer, 264 St Dominique
Bourdon Hubert, carter, 17 Dumarais
Bourdon J. B., upholsterer, 127 Sanguinet
Bourdon J. Bte., shoemaker, r 318 Plessis
Bourdon J. M., tobacconist, 2607 Notre Dame
Bourdon Japhet, shoemaker, 100 Maisonneuve
Bourdon Jean, clerk, 54 Perthius
Bourdon Jérémie, laborer, r 24 Desalaberry
Bourdon Jos., bookkeeper, 215 Champlain
Bourdon Joseph, grocer, 33 and 35 Plessis
Bourdon Jos., shoemaker, 457 Panet
Bourdon Jos. A., lumber merchant, 13 Robb terrace
BOURDON JOSEPH H., L.D.S., dentist, 10 St Lambert, bds at 13 Dalhousie sq
Bourdon Louis P. C., tobacconist and stationer, 170 St Lawrence, h 35½ St Lawrence
Bourdon Maximin, furrier, 26 Hermine
Bourdon Michel, joiner, 241 Amherst
Bourdon Mrs. Eugène, wid Eugènie, 584 St Catherine
Bourdon Mrs. Célina, wid Antoine, 11 Robb terrace
Bourdon Mrs. H., wid J. Bte., 187 Grand Trunk
Bourdon Mrs. Helène, wid Pierre, 3 Bonsecours
Bourdon Mrs. Pierre, confectioner, 426 St Catherine
Bourdon Napoléon, driver, 33 Campeau
Bourdon Ovila, bookkeeper, 35 Lusignan
Bourdon Pascal, butcher, 86 Beaudry
Bourdon Pascal, cabinetmaker, 425 Plessis
Bourdon Pierre, bdg hse, 35½ St Lawrence
Bourdon Pierre, joiner, 426 St Catherine
Bourdon Pierre, trader, r 52½ St Louis

Montreal Bill Posting Co., For Fancy Posters in Colors. Printing and Posting done with Despatch. Head Office, 61 & 63 Bleury St., Montreal

Bourdon Pierre, weigher, Bonsecours market, h 52 St Louis
Bourduas Jos., clerk, 8 Chaboilles
Bourduas rev J., professor Montreal college, 1181 Sherbrooke
Bourgault Honoré, brakeman, 128½ Centre
Bourgeau Alex., of Bourgeau & Heron, 19 Mansfield
Bourgeau Alp., printer, 120 St Christophe

BOURGEAU & HERON Manufacturers and Importers of Coffees, Spices and Mustard, Trade Coffee and Spice Mills, 43 College

Bourgeau J. E., clerk, 114 Panet
Bourgeau & Leprohon, architects, 390 Dorchester
Bourgeau Victor, tailor, 161 Sanguinet
Bourgeau Victor, of Bourgeau & Leprohon, 390 Dorchester
Bourgeault Alfred, shoemaker, 393 Plessis
Bourgeault Calixte, laborer, 26 Farm
Bourgeault Jos., shoemaker, 351 Wolfe
Bourgeault Mrs. C., wid A., r 47 St Dominique
BOURGEAULT REV. FLORENT, curate R. C. church, L'Ange Gardien st, Laprairie
Bourgeault Théodore, joiner, 98 St Hubert
Bourgela Joseph, trader, stand 29 Bonsecours market, h 95 Plessis
Bourgeois Adolphe, proprietor Depot hotel, 53 St Paul
Bourgeois Amable, stonecutter, 696 St Lawrence
Bourgeois Claude, bricklayer, 363 Montcalm
Bourgeois D., grocer, 310 Lafontaine cor Panet
Bourgeois F., tailor, 202½ Amherst
Bourgeois Gaspard, grocer, 373 St Catherine, h 369 St Catherine
Bourgeois Geo., bricklayer, 297 Wolfe
Bourgeois Jos., bricklayer, 473 Amherst
Bourgeois Jos, spinner, 134 Iberville
Bourgeois Jules, 54 Desery
Bourgeois Julien, bds at 101 St Paul
Bourgeois L. Philippe, bailiff, 510 St Catherine
BOURGEOIS L. C., N. P., secretary-treasurer Town of Longueuil, Town Hall, Longueuil market, h 8 St Alexandre, Longueuil
Bourgeois Léandre, coachman, 146 German
Bourgeois M., shoemaker, 374 Plessis
Bourgeois Maxime, laborer, 261 Visitation
Bourgeois Mrs. Adèle, wid Jos., 10 Mondelet
Bourgeois Paul, laborer, 371 Amherst
Bourgeois Sifroi, barber, 354 Ontario
Bourgeois Wm., bricklayer, 305 Wolfe
Bourget Etienne, jun., laborer, 220½ Maisonneuve
Bourget Etienne, sen., laborer, 220 Maisonneuve
Bourget Ignace, tailor, 234 Plessis
BOURGET MONSEIGNEUR IGNACE, Archbishop of Martianopolis, Sault au Recollet
Bourget Nicolas, carpenter and joiner, 249 Amherst
Bourget Pierre, carter, 99 St Maurice
Bourget Théodore, laborer, r 220 Maisonneuve
BOURGOIN & CADIEUX, contractors, 452 St Jame
Bourgoin Célestin, laborer, r 171 Beaudry
Bourgoin Charles, bookkeeper, 23 Labelle
Bourgoin Cyrille, carter, 298 Jacques Cartier
Bourgoin Jos., shoemaker, 450 Jacques Cartier
Bourgoin Jos., letter carrier, 116½ St Elizabeth
Bourgoin Louis, carter, r 334 Beaudry
Bourgoin Octave, contractor, 299 St Denis
Bourgouin Chas., painter, 139 Sanguinet
Bourgouin D., storeman, 253 Panet
Bourgouin Damase, driver, 245 Montcalm

BOURGOUIN, DUCHESNEAU & CO., Importers of Dry Goods, Fancy Goods and Small Wares, Wholesale, 321, 323, 325 and 327 St Paul

Bourgouin Geo., contractor, 272 St Christophe
Bourgouin George, of Bourgouin, Duchesneau & Co., 209 St Denis
Bourgouin H., contractor, 205 St Denis
Bourgouin H., of Bourgouin & Thibault, 266 St Urbain
Bourgouin Henri, carter, 71 Groulx lane
Bourgouin Hyacinthe, bookkeeper, 550 Mignonne
Bourgouin J. Bte., roofer, 1170 Notre Dame
Bourgouin Joseph, contractor, r 809 Ontario
Bourgouin Léandre, joiner, 1014 St James
Bourgouin Louis, of Bourgouin & Cadieux, 268 St Urbain
Bourgouin Mag., clerk, 54 Labelle
Bourgouin Napoléon, contractor, 601 Ontario
Bourgouin Nazaire, joiner, r 118½ Maisonneuve
BOURGOUIN NAZAIRE H., advocate, 421 St Vincent, h 59 St Hubert
BOURGOUIN & THIBAULT, lumber yard, 409 St James
Bourguignon Camille, printer, 614 Mignonne
Bourguignon Emile, printer, 241 St Constant
Bourguignon Hormisdas, printer, 238 St Constant
Bourguignon J., cigarmaker, bds at 19 St Dominique
Bourguignon J. Bte., beer bottler, 633 St Dominique
Bourguignon Jos, laborer, 237 Maisonneuve
Bourguignon Mrs. S., 23 Devienne
Bourmettl François, laborer, 389 Mathieu
Bourne Adolphus, 134 Shuter
Bourne Arthur, bank clerk, 18 Bayle
Bourne James, of Boult & Bourne, res St Lamberts
Bourque Alex., upholsterer, 795 Ontario
Bourque Chas., com travellor, 238 Visitation
BOURQUE E. J., M.D., & CO., physician and surgeon, St Antoine Drug hall, 109 St Antoine, h 81 Cathedral
Bourque Henri J., clerk, 32 Cathedral
Bourque Hilaire, engineer, 427 Mignonne
BOURQUE HORMISDAS, butcher, 95 Manufacturers
Bourque Joseph, shoemaker, 227 St Constant
Bourque Miss A., dressmaker, 227 St Lawrence, h 261 St Lawrence
Bourque P. P., tailor, 261 St Lawrence
Bourque Wm., clerk, 329 Panet
Bourret A., agent, 180½ St Elizabeth, h 44 Fortier
Bourret Arthur, customs officer, 199½ St Denis
Bourret D. L., ins clerk, r 9 St Lawrence
BOURRET HORMISDAS A., chief clerk Money Order branch and cashier Savings Bank department, Post office, cor St James and St François Xavier, h 302 St Urbain
Bourret Joseph O., tailor, r 9 St Lawrence
Bourret Michel, bank clerk, 550 Ontario
Bourret L. A., of Bourret, Turcot & Co., 199½ St Denis

BOURRET, TURCOT & CO., MOUNT ROYAL VINEGAR WORKS, Manufacturers of Vinegars, Pickles and Methylated Spirits, 24 and 26 St. Dizier. P. O. Box 144

Bousquet Alphonse, tailor, bds 2133 Notre Dame
Bousquet Antoine, laborer, 139 Maisonneuve
Bousquet Fred., bricklayer, 388 Montcalm
Bousquet Jos., bricklayer, r 372 Ontario
Bousquet Jos., capt., 782 Sanguinet
Boutette Jos., bricklayer, 14 Bruchesi
Boutette Philippe, messenger, 407 Craig
Bouthillette F. Gonzague, 331 Montcalm
Bouthillette Louis, laborer, 331 Montcalm
Bouthillette Nap., carter, 380 Montcalm
Bouthillier —, painter, 301 Seigneurs
Bouthillier A., of Fleury & Bouthillier, 1507 Notre Dame
BOUTHILLIER ALEXANDRE, proprietor Alexander house, 703 Craig, h 2 Hermine
Bouthillier Alexis, butcher, 141 St Catherine, h 88 Fullum
Bouthillier Alexis, shoemaker, 15 Marie Louise av
Bouthillier Alphonse, blacksmith, 427 Plessis
Bouthillier Amable, clerk, 59 Hermine
Bouthillier Ant., butcher, 451 Jacques Cartier
Bouthillier C. C. E., bookkeeper, 301 St James
Bouthillier Charles F., advocate, 57 Union av
Bouthillier Elzéar, bookkeeper, 247 St Denis
Bouthillier Eugène, carter, 171 Visitation

Bannockburn and Halifax Tweeds AT THE STANDARD CLOTHING HALL 1877 & 1879 Notre Dame Street.

Bouthillier Frs. X., policeman, 375 Beaudry
Bouthillier Henri, 57 Union av
Bouthillier Jos., carter, 55 Campeau
Bouthillier Jos., cooper, r 395½ Beaudry
Bouthillier Jos., laborer, r 557 Albert
Bouthillier Joseph, laborer, 11 Fullum
Bouthillier Jules, engineer, 212 Wolfe
Bouthillier Laurent, 23 Bishop lane
Bouthillier Louis, laborer, r 21 Fullum
Bouthillier Michel, engineer, 17 Little St Antoine
Bouthillier Michel, stonecutter, 519 Mignonne
Bouthillier Moise, 8 Vitré
Bouthillier Moïse, joiner, 410 Seigneurs
Bouthillier Mrs., wid Tancrède, 57 Union av
Bouthillier Mrs. V., wid Jules, bdg hse, 1991 Notre Dame
Bouthillier Prudhomme, clerk, 12 Allard
Bouthillier Siméon, blacksmith, r 71 Shearer
Boutillet Louis, tiler, r 416 Beaudry
Boutillier Flavien G., of Roy & Boutillier, and secretary Lower Laurentian and Saguenay R.R., bds at St Lawrence hall, 139 St James
Boutin Louis, machinist, 68 Barré
Boutin Miss Délima, seamstress, 52 Labelle
Boutotte Nap., helper, 411 Maisonneuve
Bouvier Alphonse, grocer, 42 and 44 Visitation
BOVEY HENRY T., Dean Faculty of Applied Science McGill university, h 31 Ontario av
Bow Robert, carter, 137 Amherst
Bowans Thos , laborer, 349 Wellington
Bowden Henry, lodgekeeper, 993 Sherbrooke
Bowden Henry, marble cutter, 358 Dorchester
Bowden John, stevedore, 163 College
Bowden John C., bookkeeper, 170 St Hypolite
Bowden Joseph, brass turner, 41 St Maurice
Bowden Mrs. S. E., school teacher, 25 Iberville
Bowden S. P., bookkeeper, 25 Iberville
Bowden capt. Wm. C., master mariner Beaver Line, 358 Dorchester
Bowe Daniel, master carter, 671 St James
Bowe James Henry, of Fowler & Bowe, 110 Mackay
Bowen Geo. M., 86 St Famille
Bowen Michael, cooper, 50 Eleanor
Bowen Richard, moulder, 355 St James
Bowes Arch., of Leach, Bowes & Bell, 19 Latour
Bowes John, upholsterer, 681 St Lawrence
Bowes Mrs., wid James, 25 Shannon
BOWES PATRICK, contractor for cartage of all kinds, 18 Common, h 68 Ottawa
Bowes Thos., roofer, 25 Fulford, h 99 Workman
Bowes W., of Leach, Bowes & Bell, bds 19 Latour
Bowie D. E., of Walker & Bowie, Metropolitan club
Bowie George, contractor, 117 Mansfield
Bowie James, trader, 27½ Amherst
Bowie John, saloon, 33 St Lawrence
Bowie W. B., clerk, 40 Dorchester
BOWKER DR. H. M., dentist, member of the Americain Academy of Dental Science, Boston, 643 Lagauchetière, cor Beaver hall hill
BOWLES GEORGE J., secretary-treasurer British American Bank Note Co., 46 St John, h 1466 St Catherine
Bowles Henry, vegetables, 1 and 2 St Lawrence market, h 160 St Constant
Bowles James, bread driver, 8 Roy lane
Bowman Jacob, foreman, 525 Papineau road
Bowman Joseph, laborer, 9 Cathedral
Bowman Wm., electrician, 210 St Hypolite
Bowne Jos., laborer, 43 St. David lane
Boxer A. S , com traveller, 211 St Denis
BOXER FREDERICK N., architect and draughtsman, solicitor of patents, secretary Canadian Sanitary Association, 243 St Denis
BOXER FREDERICK W., manager Canadian Rubber Co. of Montreal, 965 Notre Dame, h 39 Ernest
Boxer Sidney, com traveller, 444 St Denis
Boxhey S., moulder, 96 Dorchester
Boxill Miss Eliza, school teacher, 333 St Antoine
Boyce H. J., machinist, 63 St Dominique
BOYCE J. R., importers of toys and fancy goods, basket manufacturers, workers in human hair, 1725 Notre Dame
Boyce Mrs. Eliza, wid George, 155 Inspector
Boyce Mrs. Jane, 65 Montcalm
BOYD ANDREW, of Buntin, Boyd & Co., 33 St Mark
BOYD & CO., custom house, forwarding and general commission merchants, 13 Common
Boyd Frank, fireman G.T.R., 92 Magdalen
Boyd G. W., of Boyd & Co., 247 Mountain
Boyd Hugh, butcher, stalls 30 and 31 St Antoine market, h 1027 St James
Boyd Hugh M., of Boyd & Co., 268 St Antoine
Boyd J. N., jun., com traveller, 31 St Margaret
Boyd James, bookkeeper, 475 Seigneurs
BOYD JAMES, dealer in furniture, stoves and house furnishings, 2328 Notre Dame, h 31 St Margaret
Boyd James, laborer, 284 Aqueduct
Boyd John, Dominion Brush works, 1854 Notre Dame
Boyd John, manufacturer, Dorchester av
Boyd John A., reporter Gazette, 18 Argyle av
Boyd Mrs., wid John, 18 Argyle av
Boyd Mrs. Elizabeth, wid Wm. 40 Latour
Boyd Mrs. Janet, wid John, 855 Ontario
Boyd Mrs. M., wid Samuel, 268 St Antoine
Boyd Mrs. Margaret, wid James, 381 St Dominique
Boyd Robert, leather cutter, 76 Mountain
Boyd Robert E., manager Dominion Brush works, 1854 Notre Dame, h 430 Richmond
Boyd Samuel W., of Boyd & Co., 247 Mountain
Boyd Thos. W., jun., of Thos. W. Boyd & Son, 273 St Urbain
Boyd Thos. W., sen., of Thos. W. Boyd & Son, 275 St Urbain
BOYD THOMAS W., & SON, gunmakers and fishing tackle warehouse, 1641 Notre Dame
Boyd W., storeman, 181 Dalhousie
Boyd Wm., laborer, 10 Champlain
Boyd Wm., moulder, 248 St Constant
Boyd Wm., clerk mechanical accountant's office, G.T.R., 130 St Etienne, h 18 Windsor
BOYD WILLIAM E., average adjuster, 6 Atlantic chambers, 209 Commissioners, h 759 Notre Dame
Boyden Mrs. Bridget, wid James, grocery, 488 William
Boyer Aldéric, clerk, 19 St Christophe
Boyer Alfred, laborer, r 691 Albert
Boyer Almeda, tailor, 12½ St Julie
Boyer Andre, lamp maker, 30 St Dominique
BOYER ARTHUR, M.P., manager Estate Louis Boyer, 219 Commissioners, h 894 Sherbrooke
Boyer Chs., merchant, 1754 St Catherine
Boyer J. B., laborer, 10 Mysterious
Boyer Joël, medical student, 257 Jacques Cartier
Boyer Jos., proprietor Canada Pacific hotel, 12 and 14 Barrack
Boyer Joseph, saloon, 236 St Lawrence
BOYER L. A., flour inspector, 88 Common, h 58 Drummond
Boyer Louis, carter, 41 Montcalm
BOYER LOUIS, Estate of, Arthur Boyer, manager, 219 Commissioners
Boyer Louis, laborer, 329 Maisonneuve
Boyer Magloire, moulder, 81 Fulford
Boyer Pierre, painter, 32 Desrivières av
Boyer Rémi, customs officer, 15 St Christophe
Boyes Thos., bookkeeper, 3 St Alexander
Boylan David, laborer, 113½ Colborne
Boylan Thos., laborer, 19 King
Boyle Jas. P., carter, 150 Colborne
Boyle J. Bte, laborer, 53 Pichette
Boyle John, carter, 158 Ottawa
Boyle John, laborer, 26½ St Justin
Boyle Michael, machinist, r 22 St Francis
Boyle Mrs. M., wid P., 141 Young
Boyle Peter, laborer, 458 Seigneurs
Boyle Thomas, carter, 759 St James
Boyle Wm., boilermaker, 25 Shannon
Boylen Thos., laborer, 19 King
Boyne Mrs Alice, wid P., grocery, 449 Wellington
Boyne Mrs. J., 193 Bleury
Boyne Thomas, carpenter, 58 Murray
BOYS' HIGH SCHOOL, H. Aspinwall Howe, T.C.D., M.A., LL.D., principal and rector, cor Burnside place and Metcalfe
Boys' home, John Ritchie, superintendent, 11 Mountain n St Antoine
Brabant Jos., carter, 12 Manufacturers
Brabant Joseph, shoemaker, r 276 Plessis
Brabant Moïse, carter, 58 Shannon

Montreal Bill Posting Co., { OFFICE, 61 and 63 BLEURY STREET, MONTREAL
J. B. SPARROW, Manager.

Brabant Zéphirin, trunk maker, 155 St Maurice
Bracken Felix, bricklayer, 504 Albert
Brackin Henry, messenger, 167 Delisle
Braconnier Mrs. C., wid J., 131 Wolfe
Bradford Miss Esther, 119 Sanguinet
Bradford Mrs. H., wid B., fruits, 220 Seigneurs
Bradley John, cooper, 153 Manufacturers
Bradley Mrs. Mary, wid James, 7 Busby
Bradley Wm., laborer, 113 Fulford
Bradshaw Alfred, fitter, 489 Wellington
Bradshaw Alfred, machinist, 175 Congregation
Bradshaw André, wheelwright, 259½ St Dominique
Bradshaw David, grocer, 499 St Lawrence
Bradshaw Edmond, night watchman, 62 St Charles Borromée
Bradshaw John, carter, 43 Dufresne
BRADSTREET CO. (THE) IMPROVED MERCANTILE AGENCY, Joseph Priestman, general manager; Thomas Bell, superintendent, 1794 Notre Dame
Bradsky Abraham, 358 Viger sq
BRADY CORNELIUS, paper box and egg case manufacturer, 771 Craig, h 17 Coursol
Brady David, plumber, gas and steam fitter, 199 Canning
Brady Edward, bds at 45 St Alexander
Brady Frank Alfred, of H. Haswell & Co., bds at St Lawrence hall, 139 St James
Brady James, machinist, 73 Dominion
Brady John, gardener, 17 Coursol
Brady Miss Margaret, school teacher, 41 Ottawa
Brady Mrs., 99 St Alexander
Brady Mrs. K., wid R., bdg hse, 366 St James
Brady Mrs Mary, wid Thomas, 69 College
Brady Patrick, boilermaker, 237 William
Brady Robert, laborer, 209 St Martin
Brady Telesphore, clerk, 106½ St Elizabeth
Brady W. G., clerk, bds at 15 Phillips sq
Brady W. H., of Darling & Brady, 96 St Charles Borromée

BRAHADI A.,
First Premium Fur Establishment, 1649 Notre Dame, h 1647 Notre Dame

BRAHADI SAMUEL, tobacconist and importer of cigars, meerschaum and briar-root pipes, 1744 Notre Dame
Braham Joseph, fruit dealer, 1848 Notre Dame, h 101 St Antoine
Braidwood Francis, provision merchant, 191 Cadieux
Brain Frs., shipper G.T.R., 137 Bourgeois
BRAINERD THOMAS C., president Hamilton Powder Co., 103 St François Xavier, h 113 Drummond
Brais Alphonse, music teacher, 761 Notre Dame
Brais Arthur, cabinetmaker, 406 St James
Brais Hormisdas, trader, 12 Joachim
Brais J. Edouard, cashier Banque d'Hochelaga and stock broker, cor Notre Dame and St François Xavier, h 515 Mignonne
Brais Louis A., of Glover & Brais, res Belœil
Brais Luc, laborer, 3 Parthenais sq
Brais Mrs. M., wid Jos., 77 Barré
Brais Pascal, joiner, 26½ Dufresne
Brais & Marin, tailors, 83 St Martin
Brais Pierre, hotelkeeper, 415 and 417 St Catherine, h 419 St Catherine
Brais Siméon, joiner, 235 Manufacturers
BRAKENRIDGE JAMES W., B.C.L., clerk Royal Institution, office east wing McGill college, 803 Sherbrooke
Brakinger Wm., bds at 652 Dorchester
Bramley John, storeman C.P.R., 28 Marlborough
Bramley Mrs. Harriet, wid John, 811 Ontario
Brammer Mrs. H., wid John, 78 Sebastopol
BRANCHAUD ATHANASE, B.C.L., of Judah, Branchaud & Bauset, 412 St Antoine
Branchaud Athanase, barber, Bonsecours hotel, 20 and 22 Bonsecours
Branchaud Eus., clerk Superior court, 522 Seigneurs
Branchaud J. Bte., commercial traveller, 171 Guy
Branchaud W. Jos., clerk, 177 St André
Brande rev. James, minister, 125 Vitré
Brandt Gustave, confectioner, 227 German
Brankin James, confectioner, 24 St Louis
BRANTFORD, NORFOLK & PORT BURWELL RAILWAY, J. Burton, secretary, 120 St Etienne
Braslen Anthony, carter, r 114 Prince
Brassard J. O., L.D.S., dentist, 869 St Catherine
Brassard Rémi, grocer, 346 Ontario
Brassard Rémi, grocer, 335 Plessis
Brassard Telesphore, clerk, 45 Vitré
Brasseur J. B., professor Montreal college, 1197 Sherbrooke
Brasseur Nar., laborer, 82 Dorchester
Brault Alphonse, upholsterer, 555 Upper Sanguinet
Brault Arthur, of Brault Bros., 1982 Notre Dame
BRAULT BROS., merchant tailors, 1984 Notre Dame
Brault F. X., clerk, 160 St Dominique

BRAULT GEORGE,
Dealer in Rootracina and Cayacina Oil, 651 St Lawrence

Brault Godfroi, laborer, 145½ Champlain
Brault Gustave, of Brault Bros., bds at 1982 Notre Dame
BRAULT H. A. A., notary, commissioner for Province of Quebec and member Board of Notaries, 70 St James, h 520 St Denis
Brault Hector B., of Bogue, Brault & Co., 12 St Julie
Brault Hormisdas, tailor, 15 St Justin
Brault Israël, barber, 507 St Lawrence
Brault J. B., 12 St Julie
Brault J. B., laborer, r 229 Maisonneuve
Brault J. Herménégilde, barber and tobacconist, 2340 Notre Dame
Brault Joseph, carpenter, 254 St André
Brault Joseph, laborer, 48 St Louis
BRAULT & JUNEAU, carriagemakers, 486 Craig
Brault L., of Hudon, Hebert & Co., 29 St Louis
Brault Louis, laborer, 272 Craig
Brault Louis, trader, 22 Amherst
Brault Miss E., 104 Cathedral
Brault Miss L., 104 Cathedral
Brault Miss Leopoldine, 40 St Denis
Brault Mrs. Emma, wid L., 104 Cathedral
Brault Pierre, joiner, 21 Theatre lane
Brault Pierre, of Brault & Juneau, 294 Wolfe
Braun rev A., S.J., St Mary's college, 142 Bleury
Bray Bernard, watchman, 46 Lagauchetière
Bray Charles, engineer, 75½ Lagauchetière
Bray Henry, shoemaker, 505½ St Dominique
Bray Joseph O., lithographer, r 47 Labelle
Bray Mrs. J., wid John, 28 Young
BRAY REV. J., professor Montreal college, 1197 Sherbrooke
Bray Wm. H., laborer, 205 Craig
Brayley Horace B., clerk, 53 Union av
Brayley Inglish, com traveller, 93 Durocher
BRAYLEY J. W., wholesale drugs and proprietary medicines, 481 St. Paul h 53 Union av
Brayley R. E., com traveller, 53 Union av
Brazeau Alphonse, bookkeeper, 240 St Elizabeth
BRAZEAU ALPHONSE, tobacconist, 47 St Lawrence, h 45 St Lawrence
Brazeau Antoine, laborer, r 308 Montcalm
Brazeau Antoine, laborer, r 109 Panet
Brazeau Antoine, shoemaker, 10 Nonancourt
Brazeau C., tobacconist, 713 Notre Dame, h 711 Notre Dame
Brazeau Casimire, tobacconist and cigarmaker, 48 Panet
Brazeau Cyrille, laborer, 259 Plessis
Brazeau Dosithée, 239 Mignonne
Brazeau Edmond, artist, 158 St Dominique
Brazeau F. X., clerk, r 94 Plessis
Brazeau Frank, storeman, 134 Vallée
BRAZEAU FRS. XAVIER, Indian curiosities, 252 and 254 St Paul and 1658 Notre Dame, h 12 Upper St Denis, Town of St Jean Baptiste
Brazeau Guillaume C., mason, 40 Amherst
Brazeau J. Bte., shoemaker, r 437 Plessis
Brazeau Joseph, carter, r 251 Plessis
Brazeau Léon, shoemaker, 235 Champlain

Polo, Jockey & Turban Boys' suits, AT THE STANDARD CLOTHING HALL, 1877 & 1879 Notre Dame Street.

Brazeau Louis, grocer, 354 and 354½ Ontario
Brazeau Louis, laborer, 128½ Visitation
Brazeau Mathias, clerk, 28 St Dominique
Brazeau Maxime, laborer, r 98 St Maurice
Brazeau Melchior, clerk, 45 St Lawrence
Brazeau Miss O., dressmaker, 243 Jacques Cartier
Brazeau Mrs. O., wid C., tobacco, 805 Craig
Brazeau Toussaint, laborer, 299 Lafontaine
Brazeau Ulderic, tobacconist, 239 Mignonne
Brazeau Wilfrid, butcher, 1283 Notre Dame, h 2 Wolfe
Brazeau Zephire, baker, 243 Jacques Cartier
Brazier George, baker and confectioner, 16 St Michael lane
Brazier John C., insurance inspector, 22 St Denis
Brazilian Consulate-general for Canada, William Darley Bentley, consul-general, 22 St John
Breadly George W., trowel maker, 37 Dowd
Breadshaw Alfred, carpenter, 250 St Constant
Breakwell Wm., engineer, 362 St Antoine
Bréard Alphonse, shoemaker, 532 St Dominique
Breard Hubert, shoemaker, 567 St Dominique
Breard Miss Louisa, seamstress, 384 Jacques Cartier
Bréard Séraphin, shoemaker, 663 St Lawrence
Breaslif Moses, pedlar, r 80 St Maurice
Breault Mrs. C., wid G. A., 188 St Elizabeth
Brécourt Alfred, moulder, 199 Guy
Brechu Alexis, laborer, 116 Craig
Bredey Paul, laborer, bds at 98 William
Bredner Mrs. M., wid W., 146 Murray
Breen Patrick, heater, 61 Richardson
Breen Thomas, laborer, r 44 Dorchester
Breen Thomas Ed., insurance clerk, 10 Courville
Breeze Edwin H., clerk, 100 Fortier
Bregard Victor, confectionery, fruit and tobacco, 2529 Notre Dame
Bregent Ernest, artist, 59 Jurors
Brehaut Louis, carter, 442 Montcalm
Brehaut Philippe, joiner, 11 Guy av
Brehm Mrs. Robert, music teacher, 148 St Antoine
Brehm Robert, cutter, 148 St Antoine
Bremley Mrs. P., wid, 13 Basin

BREMNER ALEXANDER,
Importer and Dealer in Drain Pipes, Cements, Water Lime, Fire Bricks, Fire Clay, Flue Covers, Vents, Chimney Tops, Enameled Sinks, Coal Oil, Machine Oils, Benzine, Gasoline, &c.,
Office and Yard, 640 Craig

Bremner David S. R., agent the Montreal Suspender Co., 470 St Paul, h 239 University
Bremner James, of Miller & Bremner, 35½ Bleury
Bremner Mrs. Eleanor, wid Robert, 368 St Lawrence
Brennan A., 2 Chaboillez
BRENNAN ARTHUR, saloonkeeper, 196 St Maurice and 46 and 48 Inspector
Brennan Dennis, carter, 110 Wolfe
Brennan Ed., fireman, 3 Campeau
Brennan Ed., shoemaker, 1097 Notre Dame
Brennan James, laborer, 138 Duke
Brennan John, carter, 25 Eleanor
Brennan John, laborer, 143 Water
Brennan John, stevedore, 43 Amherst
Brennan John, steward Windsor hotel, Dominion sq, h 185 St Antoine
Brennan K., tailor, 23½ Basin
Brennan M., water bailiff, Harbor Commissioners' building, 27 Common, h 145 Duke
Brennan M. T., M.D., Professor Jacques Cartier Normal school, 266 Sanguinet
Brennan Martin, gravel roofer, 104 Fulford
Brennan Miss Elizabeth, dressmaker, 80 William
Brennan Miss Jane, dressmaker, r 180 St Maurice
Brennan Miss Mary, dressmaker, 109½ Bleury
Brennan Mrs., 115 Manufacturers
Brennan Mrs., wid 114 Shannon
Brennan Mrs. C., wid Frank, 266 William
Brennan Mrs. Catherine, wid Dennis, 155 Dalhousie
Brennan Mrs. M., wid John, 141 McCord
Brennan Mrs. Margaret, bds at 20 University
Brennan Mrs. Mary, wid T., 54 Young
Brennan Mrs., wid Thomas, 59 Delisle
Brennan Patrick, bridgeman, 196 St Etienne
Brennan Patrick, cooper, 12 Farm
Brennan Patrick, grocer, 6 Farm
Brennan Patrick, school teacher, 17 Woodyard
Brennan Peter, cooper, 4 Smith
Brennan Robert, laborer, 128 Nazareth
Brennan Thomas, laborer, 103 Ottawa
Brennan Thos., tinsmith, 374 St James
Brennan Timothy, carter, 132 Young
Brennan Wm., laborer, 106 St Felix
Brennan Wm., mason, 120 Nazareth
Brennan Wm., water bailiff, 27 Common, h 148 Duke
BRENNAN WILLIAM, steam saw and planing mills, 41 Basin, h 11 St Thomas
Brenton Mrs. Sarah, wid Wm., 94 Lusignan
Brenton Nicholas, laborer, 41 Lusignan
Brereton John, brakeman G.T.R., 41 Richardson
Brescault Jos., shoemaker, 39 Forgue av
Bresler Alex., wholesale furrier, 514 St Paul, h 173 McGill
Breslow James, crockery and glassware, 1969 Notre Dame
Breton C., cooper, 175 St André
BRETON FRS., carpenter and joiner, 101 St André
Breton I., carpenter, 1298 Notre Dame
Breton P. Napoleon, clerk, 65 Campeau
Breton Pierre, laborer, r 340 Seigneurs
Brew Francis, checker C.P.R., 229 Panet
Brewer Thos., carter, 909 Dorchester

BREWSTER C.,
SURGEON DENTIST,
11 Phillips Square

Brewster Mrs. H. L., wid Samuel, 207 St Martin
BRIAULT ARTHUR, cabinetmaker, 194 Lagauchetière
Bricault Amable, joiner, 211 Jacques Cartier
Bricault J. Bte., carpenter, 210 Amherst
Bricault Mrs. P., wid Jos., 140 St Hypolite
Bricault Narcisse, laborer, 2164 Notre Dame

BRICE ALFRED J.,
PRODUCE EXPORTER,
5 St Peter, h 261 Peel

Brickley F. P., of Fisher & Son, 1764 St Catherine
Brickley Samuel, engineer G.T.R., 455 Wellington
Bricky Mrs. Philomène, wid Frs. X., 120 Lagauchetière
Bridge Miss, 38 Cathcart
BRIDGEMAN GEORGE, public market, 55 Aylmer, h 57 Berthelet
Bridgemande Sydney, laborer, 50 Little Manufacturers
Bridger Albert, caretaker Montreal Racket court, 74 St George
Bridges Thos., confectioner, 1155 Notre Dame
Briegel Frederick, P. O. mail clerk, 143 Cadieux
Brien A., laborer, 308 Beaudry
Brien Alfred, joiner, r 2204 Notre Dame
Brien Benjamin, plasterer, 237 Lagauchetière
Brien —, moulder, 149 St Martin
Brien Camille, grocer, 27 Roy, h 25 Roy
Brien Camille, laborer, 340½ Amherst
Brien Camille, laborer, 21½ Hudon
Brien Euclide, carriagemaker, 280 Jacques Cartier
Brien Frs., storeman, 430 Jacques Cartier
Brien Frs. X., joiner, 259½ Visitation
Brien Frs. X., laborer, 141 Desery
Brien H., grocer, 261 and 263 Wolfe
Brien Hilaire, grocer, 261 Wolfe
Brien Hormisdas, trader, 174 St Christophe
Brien Jean, laborer, 72 Moreau
Brien Jos., trader, 274 Visitation
Brien Joseph, shoemaker, 162 Maisonneuve
Brien Louis, milkman, 27 Logan
Brien Michel, tanner, 273 Maisonneuve
Brien Miss Adèle, seamstress, 138 Centre

Montreal Bill Posting Co., { Owning and controlling 1000,000 square feet of advertising space. Office, 61 and 63 Bleury Street, Montreal

Brien Mrs. Suzanne, wid James, 65 Anderson
Brien Olivier, laborer, 56 Workman
Brien Philéas, grocer, 67 Maple
Brien rev Aristide, chaplain to Sisters of the Miséricorde, 255 Lagauchetière
Brien Thomas, joiner, 385 Mignonne
Brière & Co., butchers, stall 16 St Ann's market
Brière Flavien, carpenter, 6 St Hubert
Brière François, storeman, 340 Jacques Cartier
Briere François, laborer, 489 Ontario
Brière Joseph, carpenter, 24 Marie Joseph
Brière Joseph, laborer 134 Basin
Brière Joseph, Navigators' hotel, 97 St Paul
Brière Jos., sen., of Brière & Co., 92 St Marguerite, Town of St Henry
Brière Nap., cabinetmaker, 24½ Amherst
Brière Mrs., wid M., 81 King
Brigade office, Fifth Military District, Post office building, 127 St James
Brigade office, Sixth Military District, Post office building, 127 St James
Briggs Charles A., hatter and furrier, 2097 Notre Dame, h 2095 Notre Dame
Briggs E. J., carpenter, 210 St Martin
Briggs James, brassmoulder, 1103 St James
Briggs Joseph, laborer, 19 Blache lane
Briggs Mrs. Mary, wid R., 476 William
Briggs Thomas, tinsmith, 212 Aqueduct
Briggs Wm., manager Montreal Rolling Mills Co., 42 Coursol

BRIGGS WILLIAM M., Tinsmith, Roofer, Plumber, Gas and Steam Fitter; Hot Air and Hot Water Heating Apparatus a Specialty, 40 St Antoine, h 38 St Antoine

Bright Henry, sexton Crescent Street Presbyterian church, cor Crescent and Dorchester
Bright G. W., painter, 93 Jurors
Brightel John, machinist, 5 Shearer
Brighton G. F., shunter G.T.R., 211 Bourgeois
Brighton John J., machinist, 5 Seigneurs
Brillon Guillaume, tailor, 492 William
Brillon Nap., storeman, bds at 83 Vitré
Brimacombe W. H., clerk Bank of Montreal, 236 Bleury
Brims John C., druggist, 60 Courville
Brin Xiste, tailor, 28 Inspector
Brindamour Mrs. E., wid Louis, r 212 St Constant
Brindamour Tancrède, laborer, 378½ Jacques Cartier
Brindamour P., pork butcher, stalls 29 and 31 Bonsecours market, h 11 Lagauchetière lane
Brinson Robt. J. F., steamfitter, 244½ St Constant
Brinton Mrs. Sarah, wid Wm., 94 Railway track
Briody Thos., G.T.R., 148 McCord
Brion Léon, carter, 130½ Canning
Briquier Paul, laborer, r 300 Jacques Cartier
Brisebois A., laborer, 107 St George
Brisebois Auguste, shoemaker, 2 Schoolhouse
Brisebois Damase, laborer, 384 Richmond
Brisebois Ephrem, machinist, r 1221 St James
Brisebois Hormisdas, coachman, r 228 St Constant
Brisebois Joseph, grocer, 144 Workman
Brisebois M., carter, 36 Quesnel
Brisebois Mrs. A., wid M., 11 St Félix
Brisebois Pierre, carter, 155 St Maurice
Brisebois Pierre, laborer, 107 St Louis
Brisebois Théodule, laborer, 333 Richmond
Brisebois Wm., 240 Aqueduct
Brisebois Xavier, carter, 46 Quesnel
Brisebois Zotique, laborer, r 158 Champlain
Brisetout Mrs. M., wid Jas., 30 Jacques Cartier
Brissette Adélard, tailor, 157 G[illegible]an
Brissette Eugène, clerk, 100 Visitation
Brissette Eugène, laborer, 165 Iberville
BRISSETTE EUGENE, lumber merchant, 368 Craig h 100 Visitation
Brissette Milton H., wholesale druggist and proprietary medicines, 424 St Paul, h 30 University
Brissette Mrs. Julia, wid Hyacinthe, 41 St Constant
Brissette Nap., laborer, 243 Mignonne
Brissette Narcisse, fireman, 12 St Catherine

BRISSETTE S. J., MACHINIST and ENGINEER, Manufacturer of Shafting, Hangers, Pulleys, Dies, Models and General Machinery; Office and Works 25 Bleury St

Brisson Alfred, carter, 91 Beaudry
Brisson Arthur, tailor, bds at 17 St Vincent
Brisson Benjamin, laborer, 351 Maisonneuve
Brisson Chas., brassfinisher, 14 St Emery
Brisson E., conductor G.T.R., 85 Shearer
Brisson Emery, grocer, 436 Mignonne
Brisson Emery, grocer, 98 St André
Brisson Frs., stonecutter, 48½ St Dominique
Brisson Gilbert, laborer, 52 Moreau
Brisson Jos., engineer, 27 Dalhousie
Brisson Joseph, shoemaker, 17 Wolfe
Brisson Miss Ovina, 17 St Vincent
BRISSON T.A. M.D., councillor, L'Ange Gardien st., Laprairie
Brisson Moïse, laborer, 149 Plessis
Brisson Mrs. Eucharistе, trader, 85 Shearer
Brisson Nap., engineer, 17 Wolfe
Brisson Télesphore, storeman, 39 St Dominique
Bristol George, com traveller, 773 Notre Dame
Bristol John, laborer, r 137 College
Britain Alfred, asst. city surveyor, 52 Courville
Britain Bros., dealers in new and second-hand furniture, 2096 and 2098 Notre Dame
Britain George, jun., of Britain Bros., 2094 Notre Dame
Britain George, sen., blacksmith, 2094 Notre Dame
Britain W., of Britain Bros., 2094 Notre Dame

BRITISH AMERICA ASSURANCE COMPANY, H. A. HOLDEN, Resident Agent, 119 St Francois Xavier

BRITISH AMERICAN BANK NOTE CO., G. B. Burland, president and manager; G. J. Bowles, secretary and treasurer, Savings Bank building, 46 St John cor St James

BRITISH AMERICAN DYEING CO. (Old Parker Dye works). Gold Medallist Merchants and Jobbing Dyers, Office and Works 2435 Notre Dame; Branch Offices 221 McGill and 693 St Catherine

BRITISH AMERICAN STARCH CO., C. N. D. Osgood, agent, 30 Hospital
British and Canadian school, Ed. Thos. Chambers, head master, 43 Cotté cor Lagauchetière
BRITISH ASSOCIATION FOR THE ADVANCEMENT OF SCIENCE, Local committee rooms, 198 St James
BRITISH EMPIRE MUTUAL LIFE ASSURANCE CO. of LONDON, ENGLAND, F. Stancliffe, general manager for Canada; A. H. Ellis, general agent for Province of Quebec, 175 St James. *See Adv p 3*
BRITON LIFE ASSOCIATION (Limited), Jas. B. M. Chipman, manager for the Dominion, 12 Place d'Armes
BRITON MEDICAL AND GENERAL LIFE ASSOCIATION, James B. M. Chipman, manager for the Dominion; Jos. Mitchell, cashier, 12 Place d'Armes
Briton Mrs. Sarah, wid Wm., 94 Railway track
Britt Dennis, shipcarpenter, 178 Nazareth
Britt Geo., bookkeeper, 271 St Martin
Britt John, stevedore, 106 Wellington
Britt Stephen, laborer, r 109 Murray
Britt William E., stevedore, 133 College

Strictly One Price, BUT THE LOWEST CASH ONE. STANDARD CLOTHING HALL, 1877 & 1879 Notre Dame Street.

Britten Mrs. E. A., wid John, 4½ Cadieux
Britton John W., asst. agent Northern Pacific RR., 127 St François Xavier, h 1725 St Catherine

BRITTON WILLIAM,
Plumber, Gas and Steam Fitter,
GENERAL METAL WORKS,
15 Claude street

Broadbent Henry, laborer, 292 Notre Dame, Hochelaga
Broadhurst George, engineer, 36 Magdalen
Broadsley A., com traveller, 338 Craig
Brocherion Silvain, marblecutter, 27 St George
Brochu Nap., engineer, 156 Centre

BROCK & CO.,
General Commission Merchants,
259 Commissioners

Brock Jeffry G., of Brock & Co., res at Lachine
Brock Mrs. Elizabeth, wid Wm., 5 St Alexander
Brockwell Chas., laborer, 88 Menai
Broden Patrick, laborer, r 124 Shearer
Broderick Martin, laborer, 10 Charbonneau
Broderick Martin, stableman, 49 Cathedral
Broderick Mrs. Mary, wid John, r 233 William
Brodeur Alphonse, laborer, 342½ Montcalm
Brodeur A., tailor, 293 St Lawrence, h 115 St André
Brodeur A. N., clerk, bds at 9 St Elizabeth
Brodeur Chs., provisions, cellar 10 Bonsecours market, h 1 Gosford
Brodeur Chas., machinist, 439 Lagauchetière
Brodeur Chas., plumber, 145 St Christophe
BRODEUR CHRISTOPHE, dealer in wines and liquors, 37, 39 and 41 Commissioners, cor Victor, h 37 Commissioners
Brodeur D., of Brodeur & St Pierre, 360 Mignonne
Brodeur Damase, joiner, 72 Maisonneuve
BRODEUR DESIRE, grain dealer, 360 Mignonne, h 358 Mignonne
BrodeurDonat, student, 115 St André
BrodeurEd., shoemaker, 352 Beaudry
BrodeurJ. B., joiner, 386 Richmond
Brodeur Jos., laborer, 150 Seigneurs
Brodeur Joseph, laborer, 265 Frontenac
Brodeur Joseph, 5 Manufacturers
Brodeur Louis, baggageman, 54 Montcalm
Brodeur Louis, checker, 54 Montcalm
Brodeur Mrs. Aurélie, wid Hypolite, 436 Dorchester
Brodeur Mrs. Jos., dressmaker, 145 St Christophe
Brodeur Sam., machinist, 613 St Lawrence
BRODEUR & ST PIERRE, agents for the Royal Sewing Machine Co., 1437 Notre Dame
BRODIE & HARVIE, flour merchants, manufacturers of Brodie's self-raising flour, 10 & 12 Bleury
BRODIE HUGH, notary, commissioner and conveyancer for Ontario and Quebec, 96 St François Xavier, h 395 St Antoine
Brodie Hugh, of Brodie & Harvie, res Coteau St Pierre, Lachine road
Brodie John, flour merchant, 292 St Martin
Brodie Miss Margaret, seamstress, 49 Visitation
Brodie Mrs. M., 49 Visitation
Brodie R H., clerk, 292 St Martin
Brodie W., com traveller, 261 St Martin
Brodin Patrick, laborer, 124 Seigneurs
Brodrick Miss M. B., fruits, 41 Wellington
Brogan Ant., of Brogan & Dorval, 22 Coursol
BROGAN & DORVAL, notaries and commissioners, 80 St James
Bromley James E., clerk mechanical superintendent's office G.T.R., 130 St Etienne, h 93 Magdalen
Bromley Mrs. Margaret, wid James, 93 Magdalen
Bronder James, clerk, 3 Jurors
Brondini Louis, laborer, 31½ St George
Bronner Auguste, innkeeper, 66 St Lawrence
Bronner Vital, lockmaker, 68 Campeau
Bronsdon Jos., contractor, 844 Notre Dame
Bronskill Henry J., advertising manager Gazette Printing Co., 20 St Famille
Bronston B., com traveller, 121½ College
Brook John, manager Montreal Blanket Co., 130 Chatham
Brooke C. J., B.C.L., of Cooke & Brooke, 686 Dorchester
Brooks Charles, currier, 273 Montcalm
Brooks Dolphis, leather cutter, 277 Montcalm
Brooks F. W., chandler, 368 Ontario
Brooks James, laborer, 366 St Catherine
Brooks Napoleon, laborer, 383 Montcalm
Brooks Thomas, painter G.T.R., 177 Congregation
Brooks William, patternmaker, bds at 46 Congregation
Brophy Henry, asst. manager Montreal News Co. limited, 692 Lagauchetière
Brophy James, com traveller, 692 Lagauchetière
Brophy James, nailmaker, 96 St Antoine
Brophy John, draughtsman, 52 St Christophe
Brophy Mrs. Elizabeth, wid Wm., 692 Lagauchetière
Brophy Robt., fancy goods, 29 Courville cor Cadieux
Brophy Thomas, com traveller, 97 Osborne
Brophy William, brassfinisher, 359½ Richmond
Brosnan John, printer, 159 Dalhousie
Brossard Alphonse, carter G.T.R., 379 William
Brossard Azarie, joiner, 286 Maisonneuve
BROSSARD, CHAPUT & CO., flour and provision merchants, 139 and 141 Commissioners cor St Jean Baptiste
BROSSARD J. H., M.D., physician and surgeon, office hours 8 to 10 a.m., 1 to 3 and 6 to 8 p.m., 419 St Catherine
Brossard Jos., clerk, bds at r 13 Brock
Brossard Joseph, storeman, 452½ Mignonne
Brossard Moïse, laborer, 133 Desery
Brossard Moïse, of Brossard, Chaput & Co., 22 St Elizabeth
Brossard Mrs. Henriette, wid Wm., 78 St Dominique
Brossard N., shoemaker, 96 Jacques Cartier
Brossard R., grocer, 346 Ontario
Brossard T., com traveller, 45 St Elizabeth
Brossard Victor, clerk, bds at r 13 Brock
Brosseau A., L.D.S., surgeon dentist, 6 St Lawrence
BROSSEAU ALFRED T., M.D., physician and surgeon, professor of surgery and clinical surgery Laval university, 433 Craig
BROSSEAU D. C., wholesale grocer, provision, wine and spirit merchant, City Coffee and Spice mills, 1436, 1438 and 1440 Notre Dame
Brosseau D C., of D. C. Brosseau & Co., 274 Dorchester
Brosseau Edmond, laborer, bds at 113 St Dominique
Brosseau Edouard, plasterer, r 109 Panet
Brosseau F. X., bookkeeper, 327 German
Brosseau Frs., junk dealer, 104 Dufresne
Brosseau George, bookkeeper, 7 Dufaux lane
Brosseau Henri, manager of City District Savings, 214 Jacques Cartier
Brosseau Henri, plumber, 426 Mignonne
Brosseau Hilaire, foundry, 10 St Margaret
Brosseau Jacques, carpenter, 59 Campeau
Brosseau Julien, carter, 1226 St James
Brosseau Julien, of Brosseau & Lisabelle, 230 Jacques Cartier
Brosseau Julien D., customs clerk, 230 Jacques Cartier
BROSSEAU LIEUT.-COL. JULIEN, mayor, postmaster, lumber merchant and insurance agent, Ste Marie, Laprairie

BROSSEAU & LISABELLE,
Customs, Shipping, Forwarding and General Agents. Goods Stored Free or in Bond, 203 Commissioners. Telephonic connection

Brosseau Louis, painter, 229 Lafontaine
Brosseau Louis, painter, 234 Mignonne
Brosseau Ludger, special constable, 48 Parthenais
Brosseau Médard, barber, 386 Ontario
Brosseau Mrs. Louis Eugène, 28 St Louis
Brosseau Mrs. R., wid Louis, 324 Champlain
Brosseau Narcisse, yardman, 157 St Paul
Brosseau Noé, merchant tailor, 11 Léon XIII
Brosseau P., foreman, 5 St Thérèse

Montreal Bill Posting Co., For Fancy Posters in Colors. Printing and Posting done with Despatch. Head Office, 61 & 63 Bleury St., Montreal.

Brosseau Toussaint, of Lacoste, Globensky, Bisaillon & Brosseau, 118 Ontario, summer residence at Beloeil
BROSSOIT J., notary public, commissioner, &c., 76 St James, h 23 St Emery
BROTHERS MRS. L., wid J., saloon, 94 and 95 Common
Brothers Mrs. Mary, wid Pat., 193 Nazareth
Broughton George, machinist, 64 Cathcart
Broughton H. L., organist, 27 Mansfield
BROUGHTON JOSEPH, chief clerk traffic manager's office G.T.R., 130 St Etienne, h St Catherine road, Côte des Neiges
Broughton Mrs. Sarah, wid William, bdg hse, 27 Mansfield
Brouillère Godfroi, laborer, 8 Evans
Brouillet A., boot and shoe manufacturer, 30 Robin
Brouillet Alphonse, tailor, bds at 283½ St Dominique
Brouillet Damase, baker, r 259 Wolfe
Brouillet F. X., boots and shoes, 2167 Notre Dame
Brouillet Frs. X., trader, 19 Grant
Brouillet G. A., bds at 197½ St Denis
Brouillet Joseph, laborer, r 291 Fullum
Brouillet Jos., tailor, 283½ St Dominique

BROUILLET LOUIS S., ARCHITECT, 614 Lagauchetiere

BROUILLET MISS H. H., Milliner, Dress & Mantle Maker, 86 St George

BROUILLET MISS MARIE, Milliner, Dress & Mantle Maker, 614 Lagauchetière

Brouillet Ovila, clerk, 283 St Dominique
Brouillet T., of Theo. Brou llet & Co., 19 Bonsecours
Brouillet Theo., & Co., blacksmiths and veterinary surgeons, 17 Bonsecours
Brouillet Toussaint, shoemaker, r 111 Champlain
Brouillette Adolphe, packer, 35 Wolfe
Brouillette Adrien, policeman, 130 Plessis
BROUILLETTE CHARLES, manufacturer of windows, doors, &c., 298 and 300 St Catherine, h 252 Champlain
Brouillette Cyrille, sen., carpenter, 102 Chatham
Brouillette Emile, grocer, 112 Champlain
Brouillette Frs., laborer, r 281 Parthenais
Brouillette Gaspard, bookkeeper, 226 Montcalm
Brouillette Hormidas, clerk, 257 Champlain
Brouillette J. Bte., 84 St Catherine
Brouillette J. Bte., carter, 224 Visitation
Brouillette Jean Bte., joiner, 1152 St James
Brouillette Jos., laborer, 48½ Panet
Brouillette Louis, laborer, 286 Montcalm
Brouillette Maurice, junk dealer, 1175 Notre Dame
Brouillette Miss Eliza., dressmaker, bds at 436 Dorchester
Brouillette Mrs. D., wid Alphonse, dressmaker, r 183 Maisonneuve
Brouillette Nap., carter, 224 Visitation
Brouillette Narcisse, clerk, 353½ Amherst
Brouillette Samuel, baker, 236 Champlain
Brouillette William, piano finisher, 242 St Charles Borromée
Brousse Guillaume, carpenter, 20 Rapallo
BROUSSEAU A. O., notary, 43 St James, bds at 13 Dalhousie sq
Brousseau Ernest, purser, 270 St Christophe
Brousseau Ernest, special agent N. Y. Life Ins. Co., cor Notre Dame and St John, h 270 St Christophe
Brousseau Etienne, butcher, 8 St Antoine market, bds at 2263 Notre Dame
Brousseau Fabien, plasterer, 182 Montana
Brousseau Frs., laborer, 10 Brunet
Brousseau George, laborer, r 321 Maisonneuve
Brousseau Jos., produce merchant, 16 Bonsecours market, h 197 Craig
Brousseau L., wheelwright, 343 Amherst
Brousseau Louis, roofer, 342 Wolfe
Brousseau Médard, barber, 386 Ontario
Brousseau Moïse, laborer, 27 Gosford
Brousseau Mrs. O., wid Jos., hatter, 606 Mignonne
Brousseau Narcisse, yardman, 117 Paul
Brousseau Ovila, butcher, r 223 Beaudry
Brown A. A., M.D., prof obstetrics attending Lying-in Hospital, 93 St Urbain
Brown A. J., law student, 103 St François Xavier, bds at 84 Mansfield
Brown A. G., storeman, 65 Delisle
Brown A. M., draughtsman, mechanical drawing, office G. T. R., G. T. R. works off St Etienne, h 60 Magdalen
Brown A. R., commission merchant, 30 Grey Nun
BROWN ALFRED, 110 St James, h Bel-Aix, Lachine
Brown Albert E., 294 St Antoine
Brown Alfred N., of Brown & Dunsby, bds at 33 Richmond sq
Brown Alfred S., of Brown Bros., 1363½ St Catherine
Brown Allan, com traveller, 17 Shuter
BROWN BROTHERS, Windsor Meat market, poultry, &c., 1365 St Catherine and 450 Guy
Brown C. H., carpenter, 326 St Lawrence, h 324½ St Lawrence
Brown C. W., superintendent Bell Telephone Co., 1720 St Catherine
Brown Chs., Bell Telephone shop, 53 Fortification lane
Brown Chas., glassblower, 34 Fullum
Brown Chas., laborer, bds 36 Latour
Brown Charles, tailor, 204 German
Brown Charles C., butcher, 769 St Dominique
Brown & Co., proprietors Canadian Immigration and Employment agency, 381 St James
Brown D. J. Stewart, manager Glasgow & London Insurance Co., 13 Lincoln av
Brown David, millwright, 199 Lafontaine
Brown David, jun., of James Brown & Bro., 38 Coursol
Brown David, sen., real estate agent, 62 University
Brown David, laborer, 30 Desrivières av
BROWN & DUNSBY, managers Plaque and Show Card Co., 1 Bleury
Brown E. H., of Hubbell & Brown, 40 City Councillors
Brown E. W., machinist, 158 Magdalen
Brown Francis R. F., mechanical supt Canadian Pacific Railway, 103 St James, h 1015 Dorchester
Brown Fred., painter, 487 St Lawrence
Brown G. C., accountant, 141½ St André
Brown G. H., of Brown & Co., 148 Peel
Brown G. P., stevedore, ship sealer and general contractor, office St Helen's wharf, Island Ferry, h 20 St Famille
Brown G. S., of Brown Bros., 1363½ St Catherine
Brown George, carter, 122 Duke
Brown Geo., fireman G.T.R., bds at 46 Congregation
Brown George, hatter, 43 Anderson
Brown Geo., importer, 139 Fulford
Brown George, laborer, 6 Spiers lane
Brown George, laborer, 72 Panet
Brown Geo., of Burland, Brown & Co., 139 Fulford
Brown Geo. A., machinist, 400 St Catherine
BROWN GEORGE, & SONS, merchant tailors shirt and collar manufacturers, 21 Bleury
Brown George, jun., of George Brown & Sons, res at Sault au Recollet
Brown George, sen., of George Brown & Sons, 360 St Dominique
Brown H. E., & Co., vegetables, 21 St Lawrence market
Brown Henry, stevedore, 28 St Constant
Brown Henry, of H. E. Brown & Co., 242 St Dominique
Brown J. L., clerk car mileage office G.T.R., 130 St Etienne, res St Annés
Brown J. R., jeweller, 238 St Elizabeth
Brown Jas., laborer, 99 Jacques Cartier
Brown James, laborer, 27 Chaboillez
Brown James, machinist, 95 Duke
Brown James, of James Brown & Bro., 63 Osborne
Brown James, of James Brown & Son, 94 St Urbain
Brown James, tobacconist, 33[illegible] De Salaberry

Strong Working Suits AT THE STANDARD CLOTHING HALL, 1877 & 1879 Notre Dame Street.

BROWN JAMES, & BRO., importers of hardware and house furnishings, 225 St James
BROWN JAMES, & SON, wholesale dry goods, 198 McGill
Brown James A., merchant, 76 Cathcart
Brown James H., bank messenger, 302 St Charles Borromee
BROWN JAMES H., postmaster, and agent G. N. W. Telegraph Co., 11 and 13 Marlborough
Brown John, bellboy, 24 Albert
Brown John, bds Windsor Hotel. Dominion sq
Brown John, carter, 795 Ontario
Brown John, com traveller, 52 Duke
Brown John, foreman, 276 Wellington
Brown John, grocer, 113 Manufacturers
Brown John, hardware, 253 St Antoine
Brown John, laborer, 179 Nazereth
Brown John, machinist, 424 Seigneurs
Brown John, storeman, 14 Guy av
Brown John James, architect, Royal Insurance. chambers, 1709 Notre Dame
Brown John O., broker, 255 St Lawrence
Brown John S., of James Brown & Son, 5 Overdale av
BROWN JONATHAN, of Shearer & Brown, 226 St Patrick
Brown Joseph, fruits and provisions, h head of Durocher
Brown Joseph, capt., 49 Aylmer
Brown Joseph, laborer, 158 Duke
Brown Levander, cabinetmaker, 26 Centre
Brown Macintosh Robert, clerk, 101 Craig
Brown Maurice, bookkeeper, 204 German
Brown Michael, carter, r 82 St Felix
Brown Michael, laborer, 51 St Patrick
Brown Michael, tailor, 68 Seminary
Brown Miss C., 54 Jacques Cartier
Brown Miss Mary, 172 William
Brown Mrs., wid John, 34 St Urbain
Brown Mrs., wid Robert, 36 Coursol
Brown Mrs Anna, wid Jas., 690 Mignonne
Brown Mrs. Catherine, wid Wm., 60 Magdalen
Brown Mrs. E., wid Ed., 40½ City Councillors
Brown Mrs. Julia, wid Charles, music teacher, 204 German
Brown Mrs. Mary, wid L., 215 William
Brown Mrs. Mary, wid Wm., 488 St Denis
Brown Nap., music teacher, 349½ Ontario
Brown P., com traveller, 136 Peel
Brown Peter, fitter, 597 Mignonne
Brown Peter, trader, 167 College
BROWN R. G., dry goods, The Beehive, 1397 St Catherine, h 21 University

BROWN R. H., Importer and Dealer in Teas, Coffees, &c., 169 and 173 Delisle st

Brown R. G., of Geo. Brown & Son, 8 Balmoral
Brown Robert, brassfinisher, 4 Mount Charles place
Brown Robert, cook, 39 Chaboillez sq
Brown Robert, laborer, 65 Dorchester
Brown T. S., 856 Sherbrooke
Brown T. V. R., manager Goodyear Rubber Co., of Canada, 221 St James, h 87 Union av
Brown Thos., boots and shoes, 1881 Notre Dame, h 13 Belmont
Brown Thos., stevedore, 100½ St Constant
Brown Thomas, clerk, 62 University
Brown Thomas, shoemaker, 38½ Chaboillez
Brown Thomas smelter, 23 Dupré lane
Brown Thomas B., of Kingman, Brown & Co., 50 Osborne

BROWN W. CODBEE, General Agent for Butterick's Patterns, Tailors' Shears and Ladies' Scissors, Dealer in Ladies' Goods, 1749 Notre Dame

Brown W. Hy., clerk St Lawrence hall, 139 St James, h 95 Duke
Brown W. L., butcher, 29 St Lawrence market, h 313 St Catherine
Brown Walter, armory caretaker, old City hall, Bonsecours market, 136 St Paul
Brown Walter, hatter, 43 Anderson
Brown William, 39 St Antoine
Brown William, brakeman G.T.R., 85 Bourgeois
Brown Wm., butcher, 8 St Lawrence market, h 1365 St Catherine
Brown Wm, clerk, 30 Fort
Brown Wm., laborer, 136½ Forfar
Brown Wm., laborer, 376 St Patrick
Brown Wm., stonecutter, 277 Seigneurs
Brown Wm., trader, 215 Canning
Brown Wm. F., clerk, 226½ Magdalen
BROWNE ARTHUR A., M. D., physician and surgeon, 1353 St Catherine
Browne Dunbar, jun., clerk, 90 Plymouth grove
Browne Dunbar, sen., M.A., D.C.L., commercial editor Montreal Herald, 90 Plymouth grove

BROWNE GEORGE, Architect, 6 "The Wellington Arcade," 1374 St Catherine

Browne George, salesman, 79 St Hypolite
BROWNE JOHN JAMES, architect, office Royal Insurance chambers, 1709 Notre Dame, h 41 St Luke
Browne Stewart of Bond & Brown, 13 Lincoln av
Browne Wm., shoemaker, 7 Champlain
Brownhill Fred. shoemaker, 31 Richardson
Brownhill Wm., upholsterer, 402 St Lawrence
Browning G., bds at 25 McGill College av
Browning George, trader, 67 Richardson
Browning J. H., sen., 165 Amherst
BROWNING J. M., secretary-treasury Moose River Gold Mining Co., Cochrane Ranch Co., 99 St James, res Elmhurst, Longueuil

BROWNING JAMES HENRY, Jun., STENOGRAPHER, LAW and GENERAL REPORTER; Teacher of Shorthand; General Agent, Secretary of English Phonetic Society for Canada, Phonetic Institute, 63 St Francois Xavier, h 165 Amherst

Browning Miss Susan, bdg hse, 171 Drummond
Brownrigg W. Andrew, carpenter, 98 Grand Trunk
Bruce Alex., brassfinisher, 533 William
Bruce Charles, fancy goods and jewellery, 15 St Lawrence
Bruce David, machinist, 68 Chaboillez
Bruce Jas. K., clerk, 1289 St Catherine
Bruce Henry, laborer, 75 Ann
Bruchesi Chs., law student, 2139 Notre Dame
Bruchesi Denis, bookseller and stationer, 2137 Notre Dame, h 2139 Notre Dame
Bruchesi Joseph, wholesale and retail grocer, 2131 Notre Dame, h 2133 Notre Dame
Bruchesi Mrs. C., wid Paul, 2139 Notre Dame
Bruchu Félix, laborer, 232 Champlain
Bruckert George, com traveller, 186 St Elizabeth
Brulé Jacques, photographer, 226½ St Lawrence
Brulé Jean A., saddler, 59 St Elizabeth
Brulé Joseph, laborer, r 26 Dubord
Brulé Jos., laborer, 336 Lagauchetière
Brulé Maxime, laborer, 215 Jacques Cartier
Brulé William, laborer, 174 Beaudry
Brun Arthur, tailor, 1113 St James
Brun J. Bte., crockery, 299½ St Lawrence
Brundage Frank, clerk, 114 Chenneville
BRUNEAU, CURRIE & CO., flour, feed and produce merchants, 8 and 10 Foundling
Bruneau Ed., clerk, bds at 10 Vitré
Bruneu Honoré, moulder, 23 Bruchesi
Bruneau Joseph, bdg hse, 115 St Paul
Bruneau Joseph, lockmaker, 140 Ontario
Bruneau L. P., of Bruneau, Currie & Co., 26 Osborne

Montreal Bill Posting Co., { Will do your Bill Posting all over Canada; Reliable Agents in every Town. Head Office, 61 & 63 Bleury St., Montreal.

Bruneau Léon, clerk, 148 St Christophe
Bruneau Louis P., clerk, 154 St Christophe
Bruneau Miss Delphine, dressmaker, 67 St François Xavier
Bruneau Miss L., grocery, 983 St James
Bruneau Mrs. C., wid Philippe, 154 St Christophe
Bruneau Mrs. Delima, wid Etienne, 81½ Chatham
Bruneau Mrs. H., wid E., 447 Sherbrooke

BRUNEAU O., Professor, Veterinary Surgeon, Graduate and Ex-Assistant Surgeon of the Montreal Veterinary College, Office 677 Craig, next door to Mr. McEachran's former place of business, h 19 Plateau off Mance. Orders through Telephone promptly attended to.

Bruneau P., laborer, 437 Panet
Brunel Léon, carter, 98 St Martin
Brunel Louis, carpenter, 213 Grand Trunk
Brunel Ovila, carpenter, 213½ Grand Trunk
Brunelle Alphonse, baker, 18 Fullum lane
Brunelle Auguste, laborer, 48½ Lagauchetière
Brunelle Azarie, joiner, 162 Wolfe
Brunelle Charles, laborer, 115 Lock lane
BRUNELLE J. A. S., M.D., 189 and 191 St Lawrence, Town of St Jean Baptiste
Brunelle J. M., laborer, 17 Logan
Brunelle Joseph, silverplater, 414 Jacques Cartier
Brunelle Joseph, trader, 248 Lagauchetière
Brunelle Léon, photographer, 14 Sanguinet
Brunelle Louis, restaurant, 393 St Catherine, h 391 St Catherine
Brunelle Mrs. Léocadie, wid Amb., 325 Dorchester
Brunelle Napoleon, butcher, 139 Wolfe
Brunelle Pierre, butcher, r 14 St Elizabeth lane
Brunelle Victor, notary, 10 St Dominique
Brunelle William, gardener, 68 St Monique
Brunet Alexandre, professor, bds at 391 Dorchester
Brunet Alexis, advocate, secretary-treasurer Société Permanente de Construction Jacques Cartier, cashier Compagnie de Prêt et Crédit Foncier, 8 St Lambert, res Dorval, Lachine
Brunet Alf., chemist and druggist, 2459 and 2461 Notre Dame
BRUNET ALFRED, secretary-treasurer Metropolitan Building society, 58 St James, h 357 St Antoine, summer residence Dorval
Brunet Anthine, joiner, 146 Canning
Brunet Anthime, sawfiler, 1224 St James
Brunet Arthur, shoemaker, 365 Wolfe
Brunet Auxance, clerk, 207 Wolfe
BRUNET & CO., contractors, Sherbrooke east n Delorimier av
Brunet Cyrille, bricklayer, 197 Laval av
Brunet Damase W., assistant cashier Jacques Cartier bank, 155 St Denis
Brunet David, boots and shoes, 2193 Notre Dame, h 11 Schoolhouse
Brunet Edmond, bricklayer, 284 St Christophe
Brunet Edmond, laborer, 189 St Christophe
Brunet Emile, upholsterer, 82 St Dominique
Brunet F., student, 190 St Denis
Brunet F. X., storeman, 66½ Wolfe
BRUNET FRANCIS, tinsmith, plumber, steam and gas fitter and general metal worker, 50 and 52 Jacques Cartier sq
Brunet Isaïe, laborer, 4 Beauchamp av
Brunet J., clerk traffic auditor's office G.T.R., 130 St Etienne, h 234 German
Brunet J. A., law student, bds at 10 St Elizabeth
Brunet Jérémie, trader, 253 Frontenac
Brunet Jerémie, laborer, 253 Iberville
Brunet John, grocer, 477 Dorchester, h 124 St Urbain
Brunet Joseph, of J. Brunet & Co., 190 St Denis
Brunet Joseph, plumber, 237 Wolfe
Brunet Jos. P., agent, and proprietor the 7-cent store, 2389 Notre Dame, h 2387 Notre Dame
Brunet Jos. W., bricklayer, 30 Cherrier
Brunet Léon, baker, r 23 St Félix
Brunet Léopold, joiner, 117 St Christophe
Brunet Louis, fruit dealer, Bonsecours market, h 74 Carrière, Coteau St Louis
Brunet Miss Angélique, trader, r 55 Pichette
Brunet Miss Cécile, 61 St Paul
Brunet Miss Helen, 34 Chaboillez
Brunet Miss Léocadie, dressmaker, 171 St Maurice
Brunet Moïse, shoemaker, r 220 Aqueduct
Brunet Mrs., wid, r 88 Plessis
Brunet Mrs. C., wid Alfred, 26 Hospital
Brunet Mrs. D., wid F. H., music teacher, 2429 Notre Dame
Brunet Mrs Marie Anne, wid Roch, 125 Inspector
Brunet Mrs. M., wid M., bdg hse, 2063 Notre Dame
Brunet Mrs. Victoire, wid Louis, 68 St James
Brunet Odilon, shoemaker, 15 King
Brunet Olivier, bricklayer, 161 Drolet
Brunet Onesime, butcher, 2486 and 2488 Notre Dame, h 105 Rose de Lima, Town of St Henry
Brunet Ovide, butcher, 117 Workman
Brunet Ovide, laborer, 385 Amherst
Brunet Philippe, trader, 2 St Lawrence market, h 1051 Notre Dame
Brunet Pierre, carpenter, r 509½ Seigneurs
Brunet Pierre, trader, 1051 Notre Dame
Brunet Placide, contractor, 203 Laval av
Brunet Toussaint, carter, r 20½ St Charles Borromée
Brunet Trefflé, blacksmith, 27 Joachim lane
Brunet Trefflé, blacksmith, 785 Notre Dame
Brunet Wm., carter, 2553 Notre Dame
Brunette Calixte, joiner, 133 Wolfe
Brunette Celestin, pilot, 126 St Christophe
Brunette Edouard, baker, 262 Logan
Brunette Emile, upholsterer, 82 St Dominique
Brunette Frédéric, barber, 190 Murray
Brunette Frs. X., laborer, 325 Mignonne
Brunette Henri, engineer, 122 Workman
Brunette Jerémie, watchman, 226 Champlain
Brunette Joseph, carter, 133 Wolfe
Brunette Jos., clerk G.T.R., 234 German
Brunette Jos., law student, bds at 10 St Elizabeth
Brunette Magloire, carpenter, 772 Ontario
Brunette Narcisse, laborer, 217 Lagauchetière
Brunette Ovide, butcher, 124 Workman
Brunette Procule, laborer, 1224 St James
Brunette Stanislas, joiner, 274 Mignonne
Brunette Thos., shoemaker, 25 Chenneville
Brunini Egisto, confectioner, 1191 St Catherine
Bruno A., carter, 92 St Elizabeth
Bruno Arthur, clerk, bds at 27 St Denis
Bruno Arthur, law student, bds at 9 St Elizabeth
Bruno Chas., stonecutter, 279 St Christophe
Bruno Olivier, carter, 44 DeSalaberry
Brush —, 70 McGill College av
Brush Fred. S., of Eagle foundry, 20 Bayle

BRUSH GEORGE, Eagle Foundry and Engine and Boiler works, 24 to 34 King, and 43 Queen, near Canal Basin. *See Adv opp*

BRUSH GEORGE S., proprietor Eagle foundry, 22 to 24 King, and 43 Queen, n Canal Basin, h 1530 St Catherine
BRUSH MRS. E. M., wid George, 860 Dorchester

BRUSH SIDNEY C., Manufacturers' and Machinery Agent, 305 St James

Bruyère Antoine, laborer, r 519 Mignonne
Bruyère Charles, laborer, 607 Mignonne
Bruyère F. X., 10 St Emery
Bruyère Jos., 234 Champlain
Bruyère Jos., baker, 237 Champlain
Bruyère Mrs. Melina, wid Pierre, 97 St Christophe
Bryan J. B., clerk, bds at 79 Bleury
Bryan Martineau, laborer, 473 Wolfe
Bryan Michael, insurance agent, 25 McGill College av
Bryant Alfred, carpenter, 2 Molson terrace
Bryant Charles, 45 Moreau
Bryant G. C., laborer, 19 Conway

Youths' Communion Suits AT THE STANDARD CLOTHING HALL. 1877 & 1879 Notre Dame Street.

EAGLE FOUNDRY.

GEORGE BRUSH,

14 to 34 King and Queen Streets,

MONTREAL,

MAKER OF

STEAM ENGINES,

STEAM BOILERS, HOISTING ENGINES, STEAM PUMPS,
CIRCULAR SAW MILLS, BARK MILLS, SHINGLE MILLS,
SHAFTING, HANGERS AND PULLEYS.

HAND AND POWER HOISTS FOR WAREHOUSES
HYDRAULIC ELEVATORS, &c.

SOLE MAKER OF

Blake's Challenge Stone Breaker.

AGENT FOR

WATER'S

Perfect Steam Engine Governor,

AND

"HEALD & SISCO'S" CENTRIFUGAL PUMPS.

JOBBING and REPAIRING FOR SHIPS, FACTORIES, &c.

LOVELL'S LIBRARY.

The Publishers of "Lovell's Library," having decided to devote their exclusive attention to the interests of that series, have now made arrangements tending to improve the general appearance of the books, in the way of better paper, printing and binding. The selections of works to be published will be made with great care. It is contemplated to include, besides the best current fiction, which will be re-issued promptly, all the leading Standard Works, not only in Fiction, but in Art, Science and in Belles-Lettres.

Among the more important works recently issued, or now in press, are:

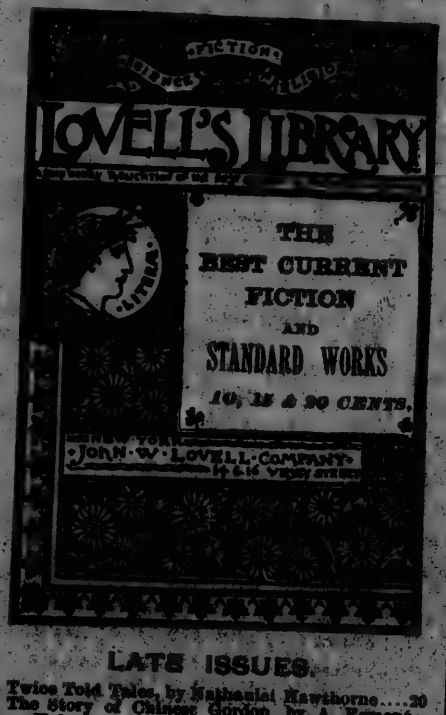

LATE ISSUES.

370 Twice Told Tales, by Nathaniel Hawthorne....20
371 The Story of Chinese Gordon, by A. Egmont Hake....20
372 Hill and Valley, by Harriet Martineau....25
373 Essays, by Ralph Waldo Emerson....15
374 Essays, by George Eliot....20
375 Science at Home, by Dr. Nichols....20
376 Grandfather's Chair, by Nathaniel Hawthorne 20
377 Life of Devoe, by Wm. Minto....10
378 Homeward Bound, by J. Fenimore Cooper....20
379 The Charmed Sea, by Harriet Martineau....15
380 Life of Locke, by Thomas Fowler....10
381 A Fair Device, by Chas. W. Balestier....20

TWICE TOLD TALES.

By Nathaniel Hawthorne.

1 Vol., 12mo, No. 370 Lovell's Library 20 cents.

GRANDFATHER'S CHAIR.

By Nathaniel Hawthorne.

1 Vol., 12mo, No. 376 Lovell's Library 20 cents.

EMERSON'S ESSAYS.

ESSAYS BY RALPH WALDO EMERSON.

1 Vol., 12mo, No. 373 Lovell's Library 20 cents.

The publishers avail themselves of the expiration of copyright on the above to issue these very neat and desirable editions. They are all printed from large, clear type, and will no doubt enjoy a very large sale at the merely nominal price at which they are issued.

Essays and Leaves from a Note Book,

By George Eliot.

1 Vol., 12mo, No. 374 Lovell's Library 20 cents

A FAIR DEVOE.

An American Novel by Charles Wolcott Balestier.

1 Vol., 12mo, No. 381 Lovell's Library 20 cents.

"Charmingly told. The story is original, and moves enticingly," says the *Syracuse Standard*, in an advance notice.

OUIDA'S NEW NOVEL.

PRINCESS NAPRAXINE.

1 Vol., 12mo, No. 367 Lovell's Library 25 cents.

WALTER BESANT'S NEW NOVEL.

DOROTHY FORSTER.

By Walter Besant, Author of All Sorts and Conditions of Men, Etc.

1 Vol., 12mo, No. 384 Lovell's Library 20 cents.

We have just issued a New Catalogue, which can be had upon application to

JOHN W. LOVELL COMPANY

14 and 16 Vesey Street, New York

or JOHN LOVELL & SON, Montreal.

BRYANT J. A., proprietor Monarch Shirt Emporium, 130 St James, cor St Francois Xavier, bds at 34 Stanley
Bryant Josias, clerk, 25 Moreau
BRYANT & STRATTON'S MONTREAL BUSINESS COLLEGE, Davis & Buie, principals, 5 Place d'Armes
Bryson —, clerk, 38 St Denis
Bryson A. P., Sun Life Insurance Co., 14 Belmont
Bryson Campbell, jun., clerk, 51 Argyle av
Bryson Campbell, sen., 51 Argyle av
Bryson H. E., of T. Maxwell Bryson & Co., res Sault au Recollet
Bryson J. W., general hair worker, 461 St Lawrence
Bryson John, clerk, 51 Argyle av
Bryson Leslie, 51 Argyle av
BRYSON'S MEDICAL DISPENSARY, R. H. Bryson, proprietor, 1427 St Catherine cor Peel
Bryson Mrs. Ann, wid Alexander, 29 Shuter
Bryson Mrs. Catherine, wid Pat., 90 Young
Bryson Mrs. Jane, wid T. M., 145 Cadieux
Bryson Mrs. Louisa, wid Thos. McF., 14 Belmont
Bryson Mrs. M. E., 206 St George
Bryson Oliver, clerk, 45 Lusignan
BRYSON R. H., proprietor Bryson's Medical dispensary, 1427 St Catherine cor Peel, h 31 Chomedy

BRYSON T. MAXWELL, & CO., Custom House Agents and Warehousemen, Shippers and Forwarders, 32 and 34 St Francois Xavier

Bryson Thomas, baggagemaster G.T.R., 118 Jacques Cartier
Buchan J. S., law student, 18 St Alexis
Buchanan A., clerk Bank of Montreal, 34 St Famille
BUCHANAN A. BROCK, secretary Bank of Montreal, 34 St Famille
Buchanan Harold W., bookkeeper, 476 Sherbrooke
Buchanan J., com traveller, 9 Thistle terrace
Buchanan Malcolm, coppersmith, 56 Sebastopol
Buchanan Mrs. D., wid Drummond, 130 Peel
BUCHANAN R. H., & CO., general machinery dealers, 662 Craig
Buchanan Reginald H., of R. H. Buchanan & Co., 82 Victoria
Buchanan Thos., provision inspector, 688 Lagauchetière
BUCHANAN W. J., general manager Bank of Montreal, 109 St James, h 118 Mackay
Buchanan Wm. O., 476 Sherbrooke
Buchman Wm., hats, caps and furs, 179 St Lawrence
Buckingham George, fitter G.T.R., 187 Magdalen
BUCKINGHAM T. W., carriagemaking in all its branches, 320 St Antoine
Buckland Frank, printer, 17 Busby
Buckland Mrs. J. W., 688 Dorchester
Buckley James, weaver, 60 Mullins
Buckley Jeremiah, horseshoer, 46 Chenneville
Buckley John, laborer, r 137 College
Buckley Michael, conductor G.T.R., 146 Richardson
Buckley Michael, laborer, 146½ Dalhousie
Buckley Patrick, gardener, 474 William
Buckley Samuel, carpenter, 93 Bourgeois
Bucknall J. M., of J. M. Bucknall & Co., 34 University
Bucknall J. M., & Co., commission merchants, 35 St Nicholas cor St Sacrament
Buckner R. H. E., with Wm. Abbott, 122 Durocher
Budd Wm., laborer, 198 Colborne
Budden Henry A., vice-president Intercolonial Coal Mining Co., 129 Metcalfe
BUDGE D. A., general secretary Y. M. C. A., 6 St Radegonde, h 6 Milton
Buell A. A., manager Export Lumber Co., 5 Place d'Armes, bds at Windsor hotel, Dominion sq
Buie Arthur, journalist, bds at 34 St Denis
Buie Hector, of Bryant & Stratton's Montreal Business college, bds 106 Mansfield
BUISE CHARLES, prop Carnival House, 111 Bleury, h 111½ Bleury
Bulack Nelson, barkeeper Richelieu hotel, 41 St Vincent
Bulger Miss, young ladies' school, 263 St Urbain
Bulger Miss Mary, 9 St Hypolite
Bulger Thos., grocer, 65 Craig
Bulich Antoine, laborer, 37 Cotté
Bullen Hugh, bank messenger, 575 Ontario
BULLER F., M.D., 694 Dorchester
Bullick James S., leather merchant, 140 St Monique
Bulling E. H., clerk, 181 St Hubert
Bulling Hugh, bank messenger, 575 Ontario
Bulling W. B., jun., clerk C.P.R., 181 St Hubert
Bulling William B., sen., druggist and apothecary, 370 Notre Dame, h 181 St Hubert

BULMAN J. A. PROUDFOOT, Architect, Sanitary Engineer and Valuator, 156 St James

Bulmer E. J., clerk, 54½ St Hypolite
Bulmer Edward, manager Simpson, Hall, Miller & Co., 32 Victoria
Bulmer H., jun., of H. Bulmer jun., & Bro., 50 Cathcart
BULMER HENRY, sen., of Bulmer & Sheppard, 735 Dorchester
Bulmer John, contractor, 758 Dorchester
Bulmer John A., of H. Bulmer jun., & Bro., 48 Cathcart.
BULMER & SHEPPARD, steam brick and drain tile makers and manufacturers of Canada Brick machine, head of Delorimier av, Parthenais and Fullum, office 402 Parthenais

BULMER H., JUN., & BRO., LUMBER MERCHANTS, MAHOGANY, BLACK WALNUT, HARDWOOD of all kinds, PINE, VENEERS, MOULDINGS, &c., Building Timber Cut to Order. Office 449 Dorchester, Yards cor Dorchester and St Charles Borromee, 2406 to 2430 Notre Dame cor of Guy and 435 to 457 William

Bulmer Thomas C., of Morton, Phillips & Bulmer, res Victoria av, Côte St Antoine
Bulmer Wm., excise officer, 412 St Paul, h 459½ St Lawrence
Bumbray John, contractor, 44 Marlborough
Bumbray Miss Mary, 71 Marlborough
Bumhall William, laborer, 133 Poupart
BUNTIN ALEXANDER, of Buntin, Boyd & Co., proprietor of Valleyfield Paper mills, office 345 St Paul, h 757 Sherbrooke, head of Union av

BUNTIN, BOYD & CO., WHOLESALE STATIONERS, Paper and Envelope Manufacturers, 345 St Paul

Burch Frank, of Smith, Burch & Co., 110 Union av, summer res Lachine
Burchell James, shoemaker, 31 Dowd
Burden George, carter, 171 Ottawa
Burdett Thos., restaurant, 183 and 185 Commissioners
BURDETT THOMAS, saloon, 521 Craig, h 519 Craig
Bureau Chas., laborer, 37 Courville
Bureau Chas., upholsterer, 374 Montcalm

Montreal Bill Posting Co., Guarantees all work not to be covered until out of date, Office, 61 and 63 Bleury Street, Montreal.

BUREAU DE LA FABRIQUE, Simeon Mondou, secretary, 42 St Sulpice
Bureau Henri, joiner, 29 Amherst
Bureau Jean, saloon, 920 St Catherine, h 918 St Catherine
Bureau Joseph, policeman, 41½ Wolfe
Bureau Louis, shoemaker, 162 St Antoine
Bureau Mrs Cécile, wid George, 36 Mansfield
Bureau Mrs. Emélie, dressmaker, 40½ Devienne
Bureau Mrs. L., wid J. O., 92 St Denis
Burelle Azarie, blacksmith, 109 Wolfe
Burelle Jos., grain and wood dealer, 151 and 153 Champlain
Burgess Edward W., saloon, 1570 Notre Dame, h 1564 Notre Dame
Burgess George, carter, 260 Beaudry
Burgess J. Y., clerk, 51 Moreau
Burgess John, cooper, 43 Murray
Burgess John, Government steamboat inspector, 27 Common, h 266 Lagauchetière
Burgess Mrs. H., wid rev. H., 51 Moreau
Burgess Mrs. J., wid John, 37 Coursol
Burgess Mrs. M., wid Peter, 10 Hunter
Burgin Pat., laborer, r 66 Young
Burk Joseph A., printer, 5 Charbonneau
Burke Arthur, laborer, 53 St Antoine
BURKE BROS., 943 Dorchester
Burke David, general manager N. Y. Life Ins. Co., 51 Durocher
Burke James, pork butcher, St Ann's market, h 92 St Maurice
Burke John, of Burke Bros., 943 Dorchester
Burke John, stonecutter, 286 St Dominique
Burke John, laborer, 45 McCord
Burke Mason, gasfitter, 22 St Dominique
Burke Michael, miller, 22 Richardson
Burke Michael, of Burke Bros., 943 Dorchester
Burke Michael P., laborer, 74 Colborne
Burke Miss Mary, bdg hse, 16 Brunswick
Burke Mrs. M., wid John, 120 Craig
Burke Mrs. Margaret, wid Wm, 131 St George
Burke Mrs. Mary, wid John, 23 Hermine
Burke Mrs. Mary, wid Michael, 109 St George
Burke P., gardener, 500 St Antoine
Burke Pat., carter, 111 Canning
Burke Pat., carter, 16 Milton
Burke Pat., laborer, 123 Murray
Burke Patrick, porter Windsor hotel, r 204 William
Burke Richard, customs officer, 33 Hermine
Burke Thomas, shoemaker, 176 Vitré
Burke Thos., steamfitter, 79 Jurors
Burke Thos B. contractor, 56 St Urbain
Burke W. P., fitter, 49 McCord
Burke Wm., carter, 645 St James
Burke Wm., laborer, 82 Colborne
Burke Wm., laborer, 115 Murray
Burket H. C., secretary chief engineer's office G.T.R., 130 St Etienne, h 354½ St Antoine
Burkinshaw Richard, Canadian Express Co., 1 Donegana
BURLAND, BROWN & CO., merchants, railway supplies, steel and iron, 624 Craig
BURLAND GEORGE B., president and general manager of The Burland Lithographic Co., 5 and 7 Bleury, and president and manager British American Bank Note Co., Savings Bank building, cor St James and St John, h 287 University
BURLAND JEFFREY H., British American Bank Note Co., 287 University
Burland John B., of Burland, Brown & Co., 266 University

BURLAND LITHOGRAPHIC COMPANY (THE), Card and Paper Department, Manufacture Colored, Glazed and Plated Papers, Cardboard and Playing Cards and Tin Type Mats, Photographic Mounts, Gazette Building, 598 Craig

BURLAND W. B., M.D., physician and surgeon, 536 Sherbrooke

BURLAND LITHOGRAPHIC CO., publishers of Canadian Magazine of Science and Industrial Arts, and Canadian Patent Office Record, photo-electrotypers, general engravers and lithographers, book and job steam printing, electrotyping and stereotyping, G. B. Burland, manager, 5 and 7 Bleury
Burland Robt., clerk, 447 St Lawrence
BURLAND SAMUEL, real estate, investment, insurance and general commission agent, 201 St James, opp Post office, h 14 Milton
Burley George, laborer, 11 McCord
Burley John, carpenter, r 240 Beaudry
Burling Wm., blacksmith, 167 Dalhousie
Burmanam John, milkman, 372 St Patrick
BURNETT & CO., stock brockers, Stock exchange, 9 and 11 St Sacrament
Burnett Edward, carter, 413½ Lagauchetière
Burnett Henry, clerk, 172 St Hypolite
Burnett James, of Burnett & Co., 25 Ontario av
Burnett John, carpenter, 184 Mullins
Burnett Wm., blacksmith, 2 Patricia terrace, 68 Lusignan
Burnie Matthew, shoemaker, 64 Magdalen
BURNS ANDREW, assistant general freight agent G.T.R., 17 St Sacrament, h 155 Metcalfe
Burns Charles, laborer, 81 McCord
Burns Daniel, laborer, r 13 Cathedral
Burns Edward, butcher, 38 St Louis
Burns Edward, carpenter, 75 Nazareth
Burns Elliott, carter, 63 Dalhousie
Burns Frs., laborer, 139½ Ottawa
Burns Geo., carpenter, 181 Mignonne
Burns Jas., merchant, 17 St Edward
Burns James, storeman stores department G.T.R., 170 Richardson
Burns John, butcher, 15 Little St Antoine
Burns John, carter, 154 Dufresne
Burns John, gardener, 462 Dorchester
Burns John, laborer, 73 Murray
BURNS JOHN, plumber, gas and steam fitter and manufacturer of celebrated wrought iron cooking ranges, 675 Craig, h 3 Chaussé
Burns Lawrence, laborer, 54 Murray
Burns M., clerk, 140 St Urbain
Burns M. S., bank clerk, bds at 25 McGill College av
Burns Michael, policeman, 151 Chatham
BURNS MICHAEL, wholesale and retail dealer in foreign and domestic fruits, vegetables, &c., 1329 St Catherine, h 1327 St Catherine
Burns Mrs., wid Geo., 147 St Urbain
Burns Mrs. Catherine, wid James, 6 Cathedral
Burns Mrs. Ellen, wid John, saloon, 2 Foundling
Burns Mrs. Ellen, wid Patrick, 15 Shannon
Burns Mrs. Jane, wid B., 152 Dufresne
Burns Mrs. Mary, wid E., r 241 St Martin
Burns Mrs. Mary Ann, wid Jos., 63 Dalhousie
Burns Mrs. P., vegetables, 21 St Lawrence market, h 215 Shaw
Burns Patrick, 161 St Antoine
Burns Patrick, carter, 215 Ontario
Burns Patrick, engineer, 15 St Agnes
Burns Patrick, stonecutter, 10 De Salaberry
Burns Robert, laborer, 39 St Antoine
Burns Samuel, carter, 63 Dalhousie
Burns Thos., 77 Murray
Burns Thos., carter, 88 Murray
Burns Thos., laborer, 12 Bishop's lane
Burns Thomas, laborer, 120 Craig
Burns Thos., laborer, 33 Murray
Burns Thos., laborer, 198 Parthenais
Burns Ths. Gerald, storeman, 28 St François Xavier
Burns William, engineer, 9½ Jurors
Burns Wm., laborer, 24 Cathedral
Burns Wm., laborer, 167 McCord
Burns Wm., laborer, 7 Metcalfe av
Burns William, laborer, 385 Lagauchetière
Burns Wm., laborer, r 167 McCord
Burns William, machinist, 2605 Notre Dame
Burns Wm., painter, 64 Dominion
Burnside Thos, brassfinisher, 79 Gain
Burnstein S. J., tobacconist, Ottawa hotel building, 248 St James, h 9 Bayle
Burnstein Abraham, fruits, 1488 Notre Dame
Burrage Mrs. Eliz., wid rev. R. A., 142 Mansfield

New Styles and Choice Patterns AT THE STANDARD CLOTHING HALL, 1677 & 1679 Notre Dame Street.

Burrell John, warehouseman and City express, 22 and 24 Foundling, h 1278 Notre Dame
Burrell Robert, customs officer, 134 Amherst
Burrell Robert, jun., customs clerk, 163 Jacques Cartier
Burritt Alexander, machinist C.P.R., 47 Dubord
Burritt Edward, machinist, 128 Ottawa
Burrows Alfred H., machinist, 23 Shaw
Burrows George, brewer, 13 Dupre lane
Burry John, clerk freight accounts office G.T.R., Chabolllez sq, h 107 Wellington
Burry Robert, finisher, 107 Wellington
Burski Dennis tailor, 182 St Dominique
Burt Geo., horse trainer, 334 William
Burt Miss Agnes, music teacher, 194 Murray
BURTON J. S., assistant to president Chicago & Grand Trunk and Detroit, Grand Haven & Milwaukee Railways, 130 St Etienne, res Sandown villa, Côte St Antoine
Burton R., laborer, 265 Aqueduct
Burton Thomas, laborer, 196 Colborne
Bury E. O., com traveller, 33 Chomedy
Bury George, official assignee, 85 St James, h 453 Sherbrooke
Bury J. W., com traveller, 33 Chomedy
Busby Mrs. C., wid Thos., 1673 St Catherine
Busby O. C., insurance agent, 1673 St Catherine
Bush John, of Bush & Read, 2112 Notre Dame
Bush & Read, boots and shoes, 2112 Notre Dame
Bushell Patrick, laborer, 1110 St James
BUSINESS COLLEGE, Davis & Buie, principals, 5 Place d'Armes
Buss Otto Von, electroplater, 67 Duke
Busseau Alphonse, of Alphonse Busseau & Co., 1668 Notre Dame
BUSSEAU ALPHONSE G., & CO., tobacconists, importers of tobaccos, cigars, pipes, &c., 1668 Notre Dame
Busseau François, clerk, 199 Amherst
Busseau Jules, clerk, 369 Amherst
Bussell Thos. W., sen., draughtsman engineer's drawing office, G.T.R., 130 St Etienne, h 82 Fort
Bussell T. W. jun. draughtsman engineer's drawing office, G T.R , 130 St Etienne, h 82 Fort
Bussière Alexis, bookbinder, 71 St Philip
Bussière Clovis, med student, bds at 350 Dorchester
Bussière F., of Olivier Dauphinais & Co., res at Verchères
Bussière H. A., of Saint Pierre & Bussière, res at Hochelaga
Bussière Jos., checker, 62 St Catherine
Bussière Maxime, bookkeeper, 45 St Urbain
Busteed E. B., B. A., B.C.L., of Busteed & White, 38 McGill College av
Busteed Ed., 38 McGil College av
BUSTEED & WHITE, advocates, etc., rooms 5 and 6, 132 St James
Butcher W. C., shoecutter, 401 Mignonne
Butcher Wm., carter, r 116 Shannon
Butler Edward, machinist, 25 Condé
Butler Henry, bricklayer, 38 Dufresne
Butler Henry, F., clerk, 318 St Antoine
Butler James, laborer, 64 Mayor
Butler James, laborer, 96 Young
Butler John, carter, 61 Nazareth
Butler John, plumber, bds at 32 St Alexander
Butler John, waiter, 216 German
Butler Jos., cabinet locksmith, 20 Bleury
Butler Jos., laborer, 14 Hunter
Butler Lawrence, policeman, 14 Visitation
BUTLER & LIGHTHALL, advocates, issuers of marriage licenses, and commissioners for Ontario and Manitoba, 1727 Notre Dame
Butler Mrs. Mary, wid John, 11 Grant lane
Butler Owen, safe maker, 11 Grant lane
Butler Patrick, machinist, 23 McCord
Butler Thos., miller, 23 Richmond sq
Butler Ths., 37 Condé
Butler Thos. P., D.C.L., of Butler & Lighthall, res at Longueuil
Butt John D., engineer, 191 Chatham
Butt Nathaniel, storekeeper, 21 St George
BUTTERFIELD & SPENCER, shoe findings and shoe machinery, 1 St Eloi and 449 St Paul
Butterfield Wm., of Butterfield & Spencer, res in Boston, Mass.
BUTTERICK E., & CO., fashion reporters and paper patterns, W. Godbee Brown, general agent for Canada, 1749 Notre Dame
Butterick Ebenezer, of E. Butterick & Co., res in New York
Butteris E. H., clerk, 211½ St Denis
Butterworth Reg., manufacturers' agent, 10 St Nicholas, h 30 St Mark
Buxey Richard, fireman, 12 Gain
By Alfred, carter, 5 Metcalfe av
Byard Mrs. T., wid Joseph, 18 Pea lane
BYARELLE AUGUSTE, custom boot and shoe maker, 41 St Lambert hill and 27 Fortification lane
Bydewell Humphrey, foreman, 92 Dufresne
Byette Edouard, roofer, 9 Houle
Byette J. Bte., carter, 285 Ontario
Byette Mrs. wid., 212 Jacques Cart'er
Byette Jean Bte., jun., printer, 1613 Notre Dame
Byette Zotique, shoemaker, r 255 Wolfe
Byfield Thos., of Thomas Byfield & Co., 54 Cadieux
Byfield Thomas, & Co., wholesale millinery, 223 McGill
Byrd Chas., of Munderloh & Co., 94 Durocher

BYRD WILLIAM, CARPENTER and JOINER, Connected with Bell Telephone, 573 Lagauchetiere cor Bleury

Byrne Jeremiah, messenger, 186 St James

BYRNE MISS M. F., MILLINER, 662 and 664 Dorchester, west of Beaver Hall

Byrne Mrs. Mary, wid John, midwife, 10 Farm
Byrne Mrs. Mary, wid Samuel, 9 St Monique
Byrne Patrick, com traveller, 89 Quesnel
BYRNE RODERICK, tinsmith, plumber, gas and steam fitter, dealer in stoves and tinware, hot-air and combination furnaces, 2109 Notre Dame, h 1022 St Joseph, Town of St Cunégonde
Byrne Thos., laborer, 293 William
Byrne William, storeman, 153 St Etienne
Byron Joseph, brakeman, 35 Manufacturers
Byron Mrs. Ellen, wid And., 38 Farm
Byron William, brassfinisher, 40 Farm
Bytown hotel, Mrs. Collette Lefebvre, proprietress, 179 St Paul
Cabana Hypolite, carter, 40 Desalaberry
Cabana Louis, laborer, 218 Beaudry
CABINET DE LECTURE PAROISSIAL, rev. J. B. Larue, S.S., director; Miss Philomène Gibeau, librarian, 1717 Notre Dame
Cable Austin, general agent, 84 Maple
Cadastral office, F. W. Blaiklock, surveyor and draughtsman, 3 Place d'Armes hill
CADBURY BROS., cocoas and chocolates, 34 St Radegonde
Cadeau Dominateur, blacksmith, 298 Beaudry
Cadeau Narcisse, laborer, r 255 Champlain
Cadeau Onésiphore, turner, 259 Mignonne
Cadieux A., of Senécal, Cadieux & Co., 41 Viger sq
Cadieux Adolphe, carter, 574 Albert
Cadieux Alfred, butcher, 262½ Wolfe
Cadieux C. P., barber, bds at 21 Jacques Cartier sq
Cadieux Chs., barber, 22 Brock
Cadieux David, plasterer, 772 Ontario
Cadieux Delphis, laborer, 133 Dufresne

CADIEUX & DEROME, Booksellers and Stationers, Importers of French Books and Religious Articles, 1603 Notre Dame

Cadieux Ed., at Marcotte & Co.'s, 149½ St Christophe
Cadieux Emery, carter, 25 Visitation
Cadieux François, plasterer, 27 St Emery
Cadieux Frederick, clerk, 1521 Notre Dame

Montreal Bill Posting Co., Owning and controlling 1000,000 square feet of advertising space. Office, 61 and 63 Bleury Street, Montreal.

Cadieux H. C., of Cadieux & Derome, 41 St Hubert
Cadieux Hector, of Bourgouin & Cadieux, 161½ St André
Cadieux Honoré, plasterer, 396 Panet
Cadieux Hubert, laborer, 12 Lafontaine
Cadieux Isaac, trader, St Ann's market, south side, h r 162 St Maurice
Cadieux Jean, foreman, 9 St Thérèse
Cadieux Jérémie, foreman, 264 Wolfe
Cadieux Jos., cooper, bds at 244 Seigneurs
Cadieux L. A., accountant, 239 St Denis
Cadieux L. A., com traveller, 47 Dubord
Cadieux Léon, laborer, r 369 Ontario
Cadieux Louis, cooper, 7 St Ignace
Cadieux Louis, hotelkeeper, 653 Notre Dame, h 655 Notre Dame
Cadieux Louis, manager, 1521 Notre Dame
Cadieux Louis, trader, 996 St Catherine
Cadieux Louis, trader, 65 St Dominique
Cadieux Louis P., L.D.S., surgeon dentist, 3 Chaboillez sq
Cadieux Magloire, carter, 3 Place D'Armes
Cadieux Mrs. Louise, wid J. Bte., 230 Jacques Cartier
Cadieux Narcisse, laborer, 329 Wolfe
Cadieux Olivier, shoemaker, 515 Albert
Cadieux Oscar, blacksmith, 267 Wolfe
Cadieux Placide, carter, 17 Mondelet
Cadieux Theophile, laborer, 146 St Dominique
Cadogam John, steamfitter, 40 Devienne
Cadorette Anselme, conductor N. S. Ry., 76 Craig
Cadorette Jean, joiner, r 326 Ontario
CADORETTE JÉRÉMIE, tinsmith, plumber, roofer and gasfitter, 789 Craig, h 787 Craig
Cadorette Jeremie, jun., bookkeeper, 787 Craig
CADORETTE JOSEPH, tinsmith, plumber and gasfitter, 791 Craig, h 793 Craig
Cadorette Rodolphe, clerk, 787 Craig
Cadorette Victor, tinsmith, 787 Craig
Cadot Auguste, teacher, 427 Ontario
Cadotte Adolphe, joiner, 460 St Catherine
Cadotte Alphonse, boots and shoes, 2623 Notre Dame, h 2625 Notre Dame
Cadotte André, printer, r 118½ Maisonneuve
Cadotte Chs., shoemaker, 364 and 366 Logan
Cadotte Isaie, shoemaker, r 407 Panet
Cadotte James, 147 St Elizabeth
Cadotte Joseph L., millwright, 19 Condé
Cadotte Joseph T., fruit dealer, Bonsecours market, h 162½ St Constant
Cadotte Miss Marie, dressmaker, r 5 Sydenham lane
Cadotte Modeste, blacksmith, 307 Mignonne, h 311 Mignonne
Cadotte Mrs. P., wid C., vegetables, 6 St Lawrence market, 11 Market sq
Cadotte Napoléon, laborer, 156 Amherst
Cadotte Placide, laborer, 132 Visitation
Cadotte Théophile, boots and shoes, 2265 Notre Dame
Cadotte Treffé, trader, 162½ St Constant
Cadoua Feliza, painter, 309 Mignonne
Caffey Mrs. Bridget, wid James, 61 Condé
Cahalar Michael, checker, 97 German
Cahier H., laborer 609 Albert
Cahier Zénophile, laborer, 108 Workman
Cahill Bernard, watchman, 86 Menai
Cahill M. F., gilder and picture framer, 666 Dorchester
Cahill John, waiter, r 46½ St Charles Borromée
Cahill Michael, 522 Dorchester
Cahill Michael, laborer, 50 Lafontaine
Cahill Mrs. C., wid James, grocery, 73 and 75 Richardson
Cahill T. Alex., customs officer, 120 St George
Caillée Amédée, engineer, 509 Albert
CAILLE PHIDIMÉ, groceries, provisions, &c., 109 St Antoine, bds at 109½ St Antoine
Caime Frs., cigarmaker, 114 Lagauchetière
Caine Fred., clerk, 893 Sherbrooke
Caine G. L., 893 Sherbrooke
Caine William, clerk, 44 Courville
Caire Etienne, laborer, 605 St Lawrence
Cairns Charles, clerk, 126 St Lawrence
Cairns George, carpenter, 108 Conway
Cairns Jas., merchant tailor, 1734 Notre Dame
Cairns Mrs. C., fancy goods, 126 St Lawrence
Cairns R. A., fireman, 265 St Martin
Caisse A. G., tel. operator, bds at Richelieu hotel, 41 St Vincent
Caisse Elzéar, cidermaker, 193 Murray
Caisse Ferdinand, policeman, 294 Wolfe
Caisse Joseph, bailiff, 58 St James, bds 5 Mysterious
Caisse Joseph, tobacconist, 309 Maisonneuve
Caisse Mrs. Olive, wid Frs. Xavier, 119 Desery
Caisse Pierre, laborer, 344 Papineau road
Caisse rev. Camille, chaplain to the sisters of the Hochelaga Convent, 531 Notre Dame, Hochelaga
Caissy Timothy, carter, 26 Mondelet
Caissy Eug., laborer, 27 Fullum lane
Cajétan Ed., clerk, bds at 612 St Catherine
Cajetan Hamel J. C., bank clerk, 162 St André
Calahan James, 303 St Hubert
Calalentz Mrs. A., wid Michel, 2 Elizabeth terrace
Calcutt John V., thread merchant, 66 University
Calder John, machinist 38 Aylmer
Calder John, B.C.L., advocate, 28 St François Xavier, h 1660 Notre Dame
Calder Mrs. John, millinery, 1660 Notre Dame
Caldwell Benjamin, steamfitter, 158 St Constant
Caldwell John, confectioner, 37 Chaboillez sq
Caldwell John, manager Dominion Tweed and Woollen Co., 12 Mance

CALDWELL & TAIT, Auditors, Accountants and Trustees, Commissioners for Quebec, Ontario and Manitoba, 96 St Francois Xavier

Caldwell W. Alex., of Caldwell & Tait, Metropolitan club, summer res Point Claire
Caldwell Wm., caretaker, 242 St James
Caldwell Wm., engineer, 32 Sebastopol
Caldwell Wm., foreman, 23 Berthelet
CALEDONIA FREESTONE QUARRY CO. (Limited), John Fair, secretary 115 St François Xavier
CALEDONIAN INSURANCE CO., of Edinburgh, Taylor Bros., general agents, 45 St François Xavier
CALEDONIA IRON WORKS, John McDougall, proprietor, Basin
CALIFORNIA HOTEL, Cyprien Dumouchel, proprietor, 71 and 71½ St Paul
Calkins Rollin, machinist, 67 Dorchester
Call Charles, sen., heater, 106 Chatham
Call Charles J., roller, 108 Chatham
Call James, shipping clerk, 209 Commissioners
Callaghan J., brickmaker, 141 Wolfe
Callaghan James, coachman, 1275 Dorchester
Callaghan Jas., machinist, 136 Forfar
Callaghan John, carter, 514 Albert
Callaghan John, fitter, 34 St Patrick
Callaghan John, shoemaker, 46½ St George
Callaghan Mrs. Mary, wid J., r 70 Murray
Callaghan rev. James, St Patrick's church, 92 St Alexander
Callaghan rev. Martin, St Patrick's church, 92 St Alexander
Callaghan Patrick, laborer, 87 St Patrick
Callaghan Peter, 21 McCord
Callaghan Thomas, P. O. clerk, 282 German
Callaghan Wm., boilermaker, 27 Farm

CALLAHAN & CO., Book and Job Printers, 626 Craig St, near St Francois Xavier

CALLAHAN & CO., groceries and provisions, 147½ Vitré
Callahan Felix, of Callahan & Co., 56 University
Callahan James, stevedore, 90 William
Callahan John, laborer, r 137 College
Callahan Mrs. Julia, wid Wm., 156 Duke
Callahan P., of Callahan & Co., bds at 42 St Constant
Callahan Robert, foreman, 433 Wellington
Callahan T., & Co., grocers, 707 Craig
Callahan Thos., laborer, 5 St Columban
Callary James, letter carrier, 124 St George
Callary Patrick, P. O. clerk, 80½ Sanguinet

Famous for Nobby Suits, THE STANDARD CLOTHING HALL, 1877 & 1879 Notre Dame Street.

Callen Michael, tailor, 51 Colborne
Callis John, laborer, r 101 Dalhousie
Callow John, japanner, 938 Dorchester
Calvary church, Congregational, rev Edgar M. Hill, M A., pastor; J. Ellicott, caretaker, 302 Guy
Camanin Nap., foreman, 194 McCord
Cambridge Thos., police sergeant, 143 Canning

CAMERON ALLAN, Cooper and Manufacturer Nutritious Condiment for Horses and Cattle and Liebig's Liquid Extract and Tonic Invigorator, 115 Dalhousie, h 134 Peel.

See Adv p 262

Cameron Arch., Merchants bank, 319 St Urbain
Cameron capt. Charles, 87 Mansfield
CAMERON D., city weigher, gauger and measurer, 30 St Sacrament, h 300 St Charles Borromée
Cameron D., clerk, 7 Forfar
Cameron D. M., excise officer, 412 St Paul
Cameron Duncan, coal merchant, 3 Forfar
Cameron Duncan, sewing machine agent, bds at 88 Cathcart
Cameron David, 7 Forfar

CAMERON G. W., COAL MERCHANT, Office 254 St James, Yard cor McCord and St Leon, Wellington Bridge

CAMERON GEORGE A., merchant and manufacturers' agent, 1727 Notre Dame, h 105 Metcalfe
Cameron Hugh, jun., of Morton, Phillips & Bulmer, 62 University
Cameron J. G., saddler, 97 Duke
Cameron James, dyer, 111 St George
CAMERON JAMES C., M.D., physician and surgeon, office 41 Belmont Park, h 43 Belmont Park
Cameron John, saddler, 760 Craig
Cameron Mrs. Anna Maria, wid col. W. A., 545 Mignonne
Cameron Mrs. Jane, wid L. F., 50 City Councillors
Cameron Robert, engineer, 16 Lafontaine
Cameron William, machinist, 115 Canning
Camirand —, printer, 93 St James
Camiré J. N., excise officer, 412 St Paul
Camiré Louis, laborer, 64 Beaudry
Camiré Nazaire, moulder, 48 Montcalm
Camiré Nazaire, of Catelli & Co., 27 Barclay
Campagna Eusèbe, bookkeeper, 131 Beaudry
Campbell —, machinist, bds 135 St George
Campbell Alexander, 14 Park av
Campbell Alex., clerk, 389 St Lawrence
Campbell Archibald, general manager Consolidated bank (in liquidation), 11 St Sacrament, h 240 University
CAMPBELL BERNARD, groceries, wines and liquors, 370 St James, res Lachine

CAMPBELL C., FLORIST. The choicest imported Flowers, in great variety, constantly on hand, 40 St Radegonde, h 42 St Radegonde

Campbell C.C., agent Chesebrough Manufacturing Co., 83 St James
Campbell Chas., general machinist and tool maker, 85 Fortification lane, h 98 Fulford
Campbell & Co., agents Sparham Fireproof Roofing Co., 309 St James
CAMPBELL DAVID W., shipping clerk, 678 Lagauchetière
Campbell Dan., fireman, 232 Lagauchetière
Campbell Daniel N., clerk, 60 Duke
Campbell David, jun., of David Campbell & Son, 209 St Antoine
Campbell David, sen., of David Campbell & Son, 209 St Antoine
Campbell David, & Son, coopers and warehousemen, 36 to 48 Dalhousie
Campbell Donald, superintendent St Andrew's home 486 Dorchester
Campbell Donald, collector, 51½ Anderson
Campbell Duncan, jun., clerk, 529 Lagauchetière
Campbell Duncan, sen., importer of tailors' trimmings, 529 Lagauchetière
Campbell Francis, gardener, r 109 Simpson
CAMPBELL FRANCIS W., M.D., physician and surgeon, Dean Medical Faculty University of Bishop's college, 10 Phillips place, Beaver hall
Campbell Fred., clerk, 678 Lagauchetière
Campbell George A., of Ross, Haskell & Campbell, 72 St Mark
Campbell Henry, upholsterer, 143 St Antoine
Campbell J. F., customs clerk, 1988 Notre Dame
Campbell J. F., of J. F. Campbell & Co., 116½ St George
Campbell J. F., & Co., wholesale manufacturers of druggists' and grocers' sundries, 470 St Paul, and 20 St Eloi
Campbell J. H., bank clerk, 1431 St Catherine
Campbell J. W. A., restaurant, 20 Place d'Armes hill and 566 Craig
Campbell James, bookkeeper, 139 St Alexander
Campbell James, gardener, 66 Hermine
Campbell John, baggageman G.T.R., 188 Magdalen
Campbell John, com traveller, 157 St Elizabeth
Campbell John, druggist, 13 St Monique
Campbell John, foreman, 232 Lagauchetière
Campbell John, laborer, 212 Magdalen
Campbell John, machinist, 344 St Antoine
Campbell John J., of Campbell & Co., 409 St Dominique
Campbell John M., cement roofer, 409 St Dominique
Campbell Joseph, laborer, 40 Colborne
Campbell Kenneth, of Kenneth Campbell & Co., 77 Durocher

CAMPBELL KENNETH, & CO., WHOLESALE DRUGGISTS, 603 Craig, Proprietors Medical Hall, 129 St James, and at Windsor hotel. *See the back-bone*

Campbell M., clerk Court house, bds at 25 St Denis
CAMPBELL MATTHEW, 346 St James
Campbell Miss Bella, tobaccos, 274 St Lawrence
Campbell Miss Jessie, bds at 24 Cathcart
Campbell Mrs., wid C., dressmaker, 6 Charbonneau
CAMPBELL MRS., wid Dr. George W., 707 Sherbrooke
Campbell Mrs. A., wid D. P., 28 Victoria
Campbell Mrs. James, 1431 St Catherine
Campbell Mrs. John, registry office, 757 Craig
Campbell Mrs. Peter, grocery, 28 Manufacturers
Campbell Mrs. R., wid Rodrigue, Matheson place, 37 City Councillors
Campbell Peter, builder, 126 Fulford
Campbell Peter, machinist, 19 Manufacturers
CAMPBELL R. A., cashier South Eastern railway, 4 Lorne Crescent
CAMPBELL REV. ROBERT, A.M., minister St Gabriel Street Presbyterian church, 68 St Famille
CAMPBELL ROBERT, 285 University
Campbell Robert, laborer, 33 Erie
Campbell Robert M., principal Ann Street school, 272 St Antoine
Campbell Thomas, clerk, 311 Seigneurs
Campbell Wm. M., of McLean & Campbell, 352½ St Antoine
Campeau A., mason, 353 Ontario
Campeau Alfred, bailiff, 166½ Cadieux
Campeau Antoine, policeman, 421 Plessis
Campeau Eusèbe, carpenter, 441 Amherst
Campeau Frs. G., carpenter, 353½ Ontario
Campeau F. X., clerk, 245½ Sanguinet
Campeau H., joiner, 396½ Ontario
Campeau Honoré, driver, r 16 Payette

Montreal Bill Posting Co., { OFFICE, 61 and 63 BLEURY STREET, MONTREAL, J. B. SPARROW, Manager.

Campeau Joseph, laborer, 403 Beaudry
Campeau Mrs. Matilda, dressmaker, 166½ Cadieux
Campeau Olivier, policeman, 480 Ontario
CAMPEAU REV. P. A., bursar Montreal college, Sherbrooke n Guy
Campion Mrs. E., wid Frs., 674 Lagauchetière
Campion rev. A., Seminary of St Sulpice, 1710 Notre Dame
Camyré Augustin, carter, 316 Visitation
CANADA CIGAR BOX FACTORY, 67 St Urbain
Cana Antoine, painter, 35 Campeau
Cana Mrs G., wid Pietro, 35 Campeau
CANADA COACH FACTORY, N. & A. C. Lariviere, proprietors, 74 St Antoine
CANADA COFFEE AND SPICE STEAM MILLS, J. J. Duffy & Co., 77 St James and 58 Fortification lane
CANADA CO-OPERATIVE SUPPLY ASSOCIATION (Limited), Geo. R. Grant, president; J. F. Nott, general manager; G Durnford, secretary, 2 and 3 Albert buildings, Victoria sq, and 288 St James

CANADA CORDAGE FACTORY AND PLASTER MILLS, THE, St Gabriel Locks, Lachine Canal, Office 283 St Patrick Street, JOHN A. CONVERSE, Proprietor, ALEX. W. MORRIS, General Manager

Canada Corset Company, 461 Dorchester
Canada Cutlery Company (Limited), 53 St Sulpice
CANADA ENGINE WORKS, E. E. Gilbert & Sons, proprietors, 2710 Notre Dame
Canada Fibre Co., Alex. Cowper, manager 582 William
CANADA GUARANTEE CO., *now Guarantee Co. of North America*, 260 St James. *See Adv inside front cover*
CANADA HORSE NAIL CO., W. M. Mooney & Co., proprietors, office and works 129 to 145 Mill

CANADA HOTEL, Mme. Duperrouzel, Proprietor, Table d'hote, also Restaurant a la carte on European plan, 17 St Gabriel

CANADA INDUSTRIAL CO., (limited), C. B. Falardeau, manager; G. C. Barry, secretary, 424 William
CANADA INVESTMENT AND AGENCY CO. (Limited), J. B. Hutcheson, secretary and accountant, 11 Hospital

CANADA JUTE CO., Limited, THE, George A. Drummond, President John Dick, General Manager, John F. Raphael, Secretary; Manufacturers of Linen, Jute and Cotton Bags, of all sizes and qualities. Importers of Plain and Striped Hessians, Twines, &c., &c., Factory and Office 62 and 64 College

CANADA LEAD WORKS, James Robertson, proprietor, 140 William, office 20 Wellington, lead works 176 Dalhousie

CANADA LIFE ASSURANCE CO., J. W. MARLING, Manager for Province of Quebec; James Akin, Montreal District Agent; P. Laferriere, Inspector, 182 St James

CANADA MARBLE AND GRANITE WORKS Robert Forsyth, proprietor, works 556 William
CANADA MARINE WORKS, A. Cantin, proprietor, 2866 Notre Dame
CANADA MEDICAL AND SURGICAL JOURNAL, monthly, annual subscription $3; George Ross, A M., M.D., and T.G. Roddick, M.D., editors; Gazette Printing Co., publishers, cor Craig and St François Xavier
CANADA MEDICAL ASSOCIATION, George E. Fenwick, M.D., president; Wm. Osler, M.D., general secretary: Edmond Robillard, M.D., treasurer, office 1351 St Catherine
CANADA MEDICAL RECORD, monthly, annual subscription $2; Francis W. Campbell, M.D., editor and proprietor; John Lovell & Son, printers, 23 and 25 St Nicholas
CANADA MUTUAL TELEGRAPH CO. (Limited), C. R. Hosmer, president and general manager; E. C. Pease, secretary, executive office 4 Hospital, public office 56 St François Xavier, branch offices 45 University, 1647 St Catherine, 174 St James, and cor Courville and St Lawrence

CANADA PACIFIC HOTEL, J. Moyen, Proprietor, First-Class Rooms and Table, Choice Wines, Liquors and Cigars, 12 & 14 Barrack

CANADA PAPER CO. (Limited), PAPER MAKERS and WHOLESALE STATIONERS, 374, 376 and 378 St Paul. *See Adv p 14*

Canada Pipe Works, W. H. Dixon & Co., 114 Delorimier av
Canada Plaque and Show Card Writing Co., Brown & Dunsby, proprietors, 663 Craig and 1 Bleury
Canada Presbyterian Mission church, J. Johnson, caretaker, 136 Wellington
CANADA RAILWAY NEWS CO. (Limited), C. N. Chisholm, president; F. E. Phelan, secretary-treasurer; T. P. Phelan, manager, 496 St James
CANADA SAW WORKS, James Robertson, proprietor, 200 Dalhousie, office 142 William
CANADA SCREW CO., Frederic Massey, agent, 385 St Paul
CANADA SHIPPING CO., Beaver Line of Steamers, Alex. Murray, president; H. E. Murray, general manager, 1 Custom House sq
CANADA STEAM DYE WORKS, J. Langhoff & Co., proprietors, 600 St Catherine
CANADA SUGAR REFINING CO. (Limited), Geo. A. Drummond, president; Gilbert Scott, vice-president; W. W. Watson, secretary; refinery 191 St Patrick, Canal side, office 39 St François Xavier
CANADA SUNDAY SCHOOL UNION, E. Stacey, depositary, cor St Radegonde and Craig
CANADA THREAD CO., John Hunter, manager, 295 Visitation, office 12 De Bresoles, h 180 St Hubert
CANADA TRUSS FACTORY, F. Gross, proprietor, 690 Craig

CANADA WIRE COMPANY, THE, H. R. IVES, President and Manager, Manufacturers of The Manitoba Locked Four-Point Barb Galvanized STEEL WIRE FENCING, Office and Works, 117 Queen Street

The Dress Suits OF THE STANDARD CLOTHING HALL ARE PERFECTION, 1877 & 1879 Notre Dame Street.

Canada Varnish works, John Jamieson & Co., 32 St Sulpice
CANADIAN ANTIQUARIAN AND NUMISMATIC JOURNAL, published quarterly by the Numismatic and Antiquarian Society of Montreal, annual subscription $1.50; Editor's address Box 1319 P.O.; Remittances to R. C. Lyman, Box 1319 P.O.
CANADIAN BANK OF COMMERCE, W. Simpson, manager, 153 St James
CANADIAN CORK CUTTING CO., John Auld, proprietor, 104 and 110 College
CANADIAN DAIRYMAN, W. H. Lynch, publisher and proprietor; E. B. Bigger, business manager, 162 St James
CANADIAN DISTRICT TELEGRAPH CO. (Limited); messages delivered to all parts of the city, Wm. Cassilis, president; Alex. Buntin, vice-president; J. H. Oakes, general manager; E. K. Greene, Jonathan Hodgson and U. Stinson, directors; head office, 81 James cor St John; branch offices, 45 University n St Catherine, 1647 St Catherine cor Guy

CANADIAN ELECTRICAL NEWS, Semi-monthly, $1 a year in advance. Hart Bros. & Co., Publishers, 30 St Helen

Canadian Electric Light Co., J. B. Renaud, president, 17 Place d'Armes
CANADIAN EXPRESS CO., G. Cheney, superintendent; D. T. Irish, agent, 84 and 86 St Frs. Xavier
CANADIAN FIRE UNDERWRITERS' ASSOCIATION, Alfred Hadrill, secretary, 10 Hospital
Canadian Fruit Export Co. (Limited), G. A. Cochrane, manager; salesroom 333 Commissioners

CANADIAN (THE) Immigration and Employment Agency, BROWN & CO., Proprietors, Head Office, 381 St James. Telephone No. 1014

CANADIAN MAGAZINE OF SCIENCE AND INDUSTRIAL ARTS AND PATENT OFFICE RECORD, semi-official, monthly, illustrated, annual subscription $2.50; The Burland Lithographic Co., proprietors and publishers, 5 and 7 Bleury
CANADIAN PACIFIC DEPOT, 1410 to 1420 Notre Dame
Canadian Pacific hotel, Jos. Boyer, proprietor, 12 and 14 Barrack

CANADIAN PACIFIC RAILWAY, City and District Passenger and Ticket Offices, GEO. H. PATTERSON, General Agent, 266 St James street

CANADIAN PACIFIC RAILWAY CO., George Stephen, president; Richard B. Angus, 2nd vice-president; hon. Donald A. Smith, director; W. C. Vanhorne, general manager; Chas. Drinkwater, secretary; W. Sutherland Taylor, treasurer; hon. J. J. C. Abbott, counsel; Archer Baker, gen. superintendent Eastern division; T. G. Shaughnessy, purchasing agent; S. M. Bosworth, assistant general freight agent; Geo. W. Hibbard, assistant general passenger agent, 266 St James cor McGill
CANADIAN PACIFIC RAILWAY CO. SHOPS, 91 Delorimier av
CANADIAN PACIFIC RAILWAY STORE, A. Dana, general storekeeper, off Gale

CANADIAN REPORTING AND COLLECTING ASSOCIATION, Wade & Williams, Managers, 154 St James

CANADIAN RUBBER CO. (THE) OF MONTREAL, Manufacturers of Rubber Shoes, Felt Boots, Belting, Packing, Fire Engine Hose, &c; Works Papineau square; Office and Warerooms 333 and 335 St Paul

CANADIAN SUBSCRIPTION CO., JOHN HOOD, Manager, Room 8, Exchange Bank Chambers

CANADIAN TELEPHONE CO., (Limited), Theo N. Vail, president; C. P. Sclater, secretary treasurer, Exchange court, 12 Hospital
CANAL FLOUR MILLS AND GRAIN ELEVATORS, James McDougall & Son, proprietors, 29 and 73 Mill, office 13 St Peter
CANAL IRON, NAIL AND SPIKE WORKS, Peck, Benny & Co., proprietors, office 391 St Paul and 67 Mill
CANAL TOLL OFFICE, John O'Neill, collector, 88 Common
Canali Giovanni, fancy goods, 322 Ontario
Canelle William, clerk, bds 224 St Elizabeth
Canfield Patrick, laborer, 34 St Bernard
Caning William, city police, 142 Fulford
Cannahan James, machinist, 136 Forfar
Cannan Thomas, laborer, 41 Young
CANNIFF B. P., corset maker, 67 Cadieux, Town of St Jean Baptiste
Cannon Dennis, laborer, r 59 Young
Cannon Joseph, carpenter, 234 Richmond
Cannon Miss Mary, 82 Murray
Cannon Pat., blacksmith, 7 Basin
Cannon Mrs. Catherine, wid James, r 21 Young
Cannon Pat., blacksmith, 82 Murray
Cannon T., laborer, 31 McCord
CANON A., & CO., boot and shoe manufacturers, 55 to 59 Montcalm
Canon Wm., clerk, 222 St Hypolite
Cantara Hercule, bricklayer, 183 Jacques Cartier
Cantin Alfred, baker, bds at 165 St Dominique
CANTIN AUGUSTIN, ship builder, proprietor Canada Marine works, 2666 Notre Dame, office in yard, h 1145 Dorchester
Cantin Charles A., ship builder, 2666 Notre Dame, h 2 The Towers, Dorchester west
Cantin D.C., horseshoer, 391 Richmond
Cantin Désiré, blacksmith, 386 Richmond
Cantin Désiré, blacksmith, 978 St James
Cantin Dosithée, blacksmith, 209 St Dominique
Cantin Forwarding Co. (limited), James B. Cantin, president; Chas. A. Cantin, secretary, 2666 Notre Dame
Cantin Frs. Xavier, trader, 43 Visitation
Cantin James B., shipbuilder, 2666 Notre Dame, h 1145 Dorchester
Cantin Jean Louis, laborer, r 25 Marianna
Cantin Jean B., shoemaker, 1153 St James
Cantin Joseph, baker, 420 Panet
Cantin Joseph, laborer, 279 Fullum
Cantin L. O., & Co., photographers, 173 McGill
Cantin Louis O., of L. O. Cantin & Co., 173 McGill
Cantin Mrs. Zoë, wid Moïse, 308 Panet

CANTLIE, EWAN & CO., Wholesale Canadian Manufactured Goods, 15 Victoria sq

Cantlie George, gardener, head of Durocher
Cantlie J. A., of Cantlie, Ewan & Co., 152 Mansfield
Cantwell John, storekeeper M. T. Co., 188 Ann
Cantwell Michael, gardener, 154 St Philip
Cantwell Ths., storeman, 82 St Felix
Canwall Thos., laborer, 378 St Patrick
Capel Edgar, bank clerk, 205 Mansfield
Capel Geo. B., 205 Mansfield
Capell R. P., com traveller, 25 McGill College av

Montreal Bill Posting Co., { For Fancy Posters in Colors. Printing and Posting done with Despatch. Head Office, 61 & 63 Bleury St., Montreal.

Capello L. G., artist, 1468 and 1470 Notre Dame, h 14 Montcalm
Capless Thomas, mason, 143 St Charles Borromée
Caponani Joseph, laborer, 368 Ontario
CAR DEPARTMENT OFFICE G.T.R., W. McWood, asst mechanical superintendent G.T.R., works off St Etienne
CAR DISTRIBUTOR'S OFFICE G.T.R., John G. Hunt, car distributor, 130 St Etienne
CAR MILEAGE OFFICE G.T.R., John G. Hunt, car distributor, 130 St Etienne
Carbe Mrs. Sophia, wid Adam, 19 Young
Carbonneau J. B., tinsmith, 102 Albert
Carbray Edward, grocer, 56 and 60 Cadieux
Carbray F., of Carbray, Routh & Co., res in Quebec
Carbray John, laborer, 57 Lock lane
CARBRAY, ROUTH & CO., General Coal Mining Association of Sydney, C.B., lumber and shipping merchants, 195 Commissioners
Carden John, storeman, 92 Duke
Cardin Israël, clerk, bds at 1525 Notre Dame
Cardinal Adélard, clerk, 1039 St James
Cardinal Alexandre, laborer, r 430 Beaudry
Cardinal Arthur, cigarmaker, 327 Panet
Cardinal Arthur, of Cardinal & Co., 321 Panet
CARDINAL & CO., merchant tailors, 1633 Notre Dame
Cardinal Gilbert, joiner, 3 Parker
Cardinal J. Bte., sanitary police, 3 Labelle
Cardinal Jérôme, machinist, 20 Rousseau
Cardinal Joseph, leather dealer, 5 St Amable, res Côte des Neiges
Cardinal Jules, carter, r 7 Parker
Cardinal L. N., of Cardinal & Co., bds at Richelieu hotel, 41 St Vincent
Cardinal Louis, carter, 211 St Dominique
Cardinal Louis, wood corder, 73 St Paul
Cardinal Maxime, carter, 87 Maisonneuve
Cardinal & Prenoveau, cigar mfrs., 1623 Notre Dame
Cardinal Roch, guardian, r 309 Seigneurs
Cardinal Stanislas, grocer, 212 Panet
Cardinal Théodule, baker, 462 Jacques Cartier
Cardinelli Joseph, cigarmaker, 38 St Bernard
Cardno John, confectioner, 10 Cathedral
Cardwell Mrs. Mary, wid R., 155 Centre
Cardy Clovis, cooper, 105 Plessis
Careau Jos., clerk, 68 Dominion
Careau Jos., laborer, 340 Beaudry
Carey David, laborer, 4 Visitation
Carey Hy., painter, 146 Peel
Carey John, policeman, 76 Colborne
Carey Timothy, laborer, 55 Young
Carey William, machinist, 103 Bleury
CARIGNAN DAVID, wood merchant, 52 Langevin, Town of St Henry
Carignan Francis, carpenter, 8 Louis Hypolite
Carignan Joseph, jun., wood dealer, 92 Craig
CARIGNAN JOSEPH A., wood dealer, cor Bleury and Dorchester, head office 122 Bleury cor Dorchester, h 39½ St Philip
Carignan Wm., carter, 155 Chatham
Carland Wm., finisher, bds at 244 Seigneurs
Carle Félix, laborer, r 231 William
Carle Jos. L. jun., flour mill and grain dealer, res St Ursule, P. Q.
Carle Miss Aurélie, dressmaker, 22 St Constant
Carle Mrs. Helen, wid Michael, 25 St George
Carle Patrick, laborer, 103 Dalhousie
Carle Pierre, saddler, 32 Jacques Cartier sq
Carleton George, laborer, 82 Colborne
Carleton Wm., laborer, 82 Colborne
Carley Mrs. D., wid Nap., dressmaker, 351 Richmond
Carli Thomas, statuary, 1464 and 1466 Notre Dame, h 6 St Elizabeth
Carlind John, foreman, 360 Seigneurs
CARLISLE'S SPOOL COTTON, Wm. New & Co., agents, 5 Place d'Armes hill
CARLING BREWING AND MALTING CO., The, of London, Ont., Jas. O'Shaughnessy, agent, 37 Hermin
Carlisle John, cabinetmaker, 1666 Notre Dame
Carlo Jules, laborer, 237 Champlain
Carlon Edward, fitter, bds at 46 Congregation
Carlyle John, tailor, 29 St Charles Borromée
CARMEL A., book and job printer, 27 and 29 St Vincent
Carmel Eustache, plumber, 135 Beaudry
Carmel George, laborer, r 383 Mathieu
Carmel Hormisdas, clerk, 353 Lagauchetière
Carmel Jules, tinsmith, 290 Beaudry
Carmel Michel, hay dealer, 14 St Alexis
Carmelish John, fireman, 30 Chenneville
Carmichael H., engine fitter, 109 Congregation
Carmichael John, laborer, 125 Nazareth
Carmichael Miss H., head teacher Ontario street school, 74 Cathcart
Carmichael Miss J., of Misses M. & J. Carmichael, 74 Cathcart
Carmichael Miss M., of Misses M. & J. Carmichael, 74 Cathcart
CARMICHAEL MISSES M. & J., fancy goods, 1377 St Catherine
Carmichael Mrs. Margaret, wid John, 74 Cathcart
CARMICHAEL VERY REV. JAMES, Dean of Montreal, rector St George's church, Windsor cor Osborne, h 60 Windsor
Carmichael Wm., fitter, 22 Favard
Carmichael Wm., laborer, 4½ Busby
Carmody John, laborer, r 137 College
Carmody Patrick F., 140 St Lawrence, h 280 St Constant
Carmody Thos., fruit dealer, 695 Craig
Carmody Thomas, shoemaker, 280 St Constant
Carnegie James, with James Johnston & Co., 141 St Monique
CARNIVAL HOUSE, C. Buise, proprietor, 111 Bleury
Caron Adolphe, bookbinder, 127 St Christophe
Caron Alexis, agent, 53 St Elizabeth
Caron Aug., laborer, 326 Champlain
Caron Azarie, tailor, 187 Wolfe
Caron Blaise, baggageman, 64½ Grand Trunk
Caron Berthélémi, brakeman, 64½ Grand Trunk
Caron Charles Laurent, laborer, 19 Chatham
Caron Elzéar, laborer, 20 Montana
Caron Etienne, miller, 18 St David place
Caron Frs. Xavier, roofer, 149 St Dominique
Caron George, laborer, 13 St Louis
Caron Honoré, barber, 136 Vitré
Caron Isaïe, fireman, bds at 709 Notre Dame
Caron J. Bte., shoemaker, r 167 Beaudry
Caron J. E., merchant tailor, 669 Notre Dame
Caron J. M., dyer and scourer, 2233 Notre Dame
Caron Jean, laborer, 253 St Hypolite
Caron Joseph, joiner, 230 Dorchester
Caron Joseph, laborer, 116 Nazareth
Caron Joseph, laborer, 116 Delisle
Caron Joseph, laborer, 34 Dufresne
Caron Joseph, stonecutter, 211 Aqueduct
Caron Joseph, stonecutter, 325 Jacques Cartier
Caron L. D., agent, bds at Canada hotel, 17 St Gabriel
Caron Louis, laborer, 23 Picard lane
Caron Miss C., dressmaker, bds 13 St Charles Borromée
Caron Miss Zélia, 93½ Maisonneuve
Caron Mrs. Célina, wid Ed., r 34 Lagauchetière
Caron Mrs. Edwidge, wid Isaïe, seamstress, 5 Fullum
Caron Mrs. Sophie, wid Jean Louis, 100 St George
Caron Nap., carpenter, 405 Maisonneuve
Caron Nap., of Gauthier & Caron, 235 Dorchester
Caron Odilon, safe polisher, r 7 Poële lane
Caron Olivier, nailer, 67 Menai
Caron Olivier, jun., spikemaker, 67 Menai
Caron Ovide, steamfitter, 201 St Elizabeth
Caron Pierre, laborer, r 406 Maisonneuve
Caron William, shoemaker, 542 St Dominique
Caron Z. A., crockery, 412 and 414 St Catherine
Caron Zoël, trader, 158 Lagauchetière
Carpendale Ed. L., bookkeeper, 220 German
Carpenter George J., tobacconist, 1209 St Catherine
Carpenter John, laborer, St Catherine cor Frontenac
Carpenter Mrs. M., wid C., 141 Nazareth
Carpenter Mrs. M., wid P. P., 241 University
Carpenter Mrs. Mary, wid T. S., bdg hse, 523 Lagauchetière
Carpenter S. H., police sergeant, 530 Ontario
Carpenter Wm., storeman, 58 Dalhousie
Carpentier J. Bte., tailor, 42 St Charles Borromée
Carpentier Louis, jun., printer, 259 St Dominique
Carpentier Louis, plumber, 256 St Dominique

Boys' and Youths' Suits AT THE STANDARD CLOTHING HALL, 1877 & 1879 Notre Dame Street.

Carpentier Mrs. Elizabeth, wid Aug., 17 Perrault lane
Carpentier S., laborer, 371 Wolfe
Carpentier T., boatman, 21 St Martin

CARPET BEATING, New Principle. No Sticks, Whips or Ropes used. Carpets Stored, MOTH PROOF, when desired by the Dominion Steam Carpet Beating Co., Office and Works 11 Hermine

Carr Thomas, laborer, 21½ St Alexander
Carré André, shoemaker, 92 Champlain
Carré L. E., sawfiler, 13 Victor
Carré Louis, laborer, 50 St Michel

CARPET BEATING WORKS, Montreal Carpet Beating Co., Connect by Telephone, 517 Lagauchetiere

Carreghar Mrs. C., wid T., 47 St Patrick
Carrick William, policeman, 118 Fulford
Carrière —, clerk, 75½ Aylmer
Carrière David, poultry, St Ann's market, h 81 Rose Delima, Town of St Henry
Carrière Edouard, laborer, 16 St Patrick
Carrière Germain, switchman, 215 Iberville
Carrière Henri, butcher, r 72 Panet
Carrière Joseph, bricklayer, 557 Upper Sanguinet
Carrière Joseph, conductor G.T.R., 41 St Hypolite lane
Carrière Jos., leather cutter, 277 Montcalm
Carrière Joseph, laborer, 299½ Montcalm
Carrière Joseph, painter, 25 St Gabriel
Carrière Joseph, saddler, 22 Jacques Cartier sq, h 22½ Jacques Cartier sq
Carrière Louis, bookbinder, 556 Upper Sanguinet
Carrière Louis, joiner and contractor, 123 St Hubert
Carriere Magloire, artist, 317½. Jacques Cartier
Carrière Magloire, joiner, 332 Jacques Cartier
Carrière Miss Célina, dressmaker, 200 St Urbain
Carrière Moïse, laborer, 92 Albert
Carrière Mrs. M., wid Joseph, 10 Bonaparte
Carrière Mrs. Zoé, wid R., 16 Bonsecours
Carrière Napoléon, painter, 158 Maisonneuve
Carrière Odile, butcher, bds at 2330 Notre Dame
Carrière Oscar, com traveller, r 283 Wolfe
Carrière Philéas, M.D., 167 German
Carrière Pierre, upholsterer, r 527 Albert
Carrière Rodrigue, chemist and druggist, 123 St Hubert
Carrière Ulric, joiner, 243 St André
Carrigan Pat., carpenter, 41 Forfar
CARROLL A., & CO., fancy and staple dry goods, 109 St Lawrence
Carroll A. T., printer, 91 Jurors
Carroll B., laborer, 23 Grand Trunk
CARROLL BROS., plumbers and steamfitters, 795 Craig
Carroll Daniel, carter, 20 Hermine
Carroll Dennis, laborer, 49 Centre
Carroll Edward, carter, 135 Papineau road
Carroll H. F., 504 St Denis
Carroll Jas., bridgetender, 156 Ottawa
Carroll James, carter, 242 Craig
Carroll Jas., laborer, 88 St Alexander
Carroll Jas., machinist, 943 St James
Carroll Jas., of Carroll & Co., 454 Lagauchetière
Carroll Jas., parcel deliver, 49 St David lane
Carroll Jeremiah, laborer, 71 McCord
Carroll Joseph, milkman, 79 Roy, h 77 Roy
Carroll Michael, 92 Cathedral
Carroll Michael, bridgeman, 17 Basin
Carroll Michael, carter, 17 Basin
Carroll Michael, laborer, 142 Dufresne
Carroll Michael, of Carroll Bros., 190 Delisle
Carroll Mrs. A., wid M. J., bdg hse, 45 St Alexander
Carroll Mrs. Esther, wid John, 37 Lorne av
Carroll Mrs. Harriet, wid James, 475½ St Dominique
Carroll Mrs. M., wid P., 38 St Alexander
Carroll Patrick, bartender, 347 Commissioners
Carroll Patrick, laborer, 38 St André
Carroll Patrick, of Carroll Bros., 188 Delisle
Carroll Philip, baker, 6 Anderson
Carroll Philip, laborer, 139 Papineau road
Carroll Terence, pork butcher, St Ann's market, h 119 College
Carroll Thos., carter, 199 Ottawa
Carroll Thomas, laborer, r 88 Murray
Carroll Thomas, laborer, r 94 St Charles Borromée
Carroll Thomas, steamfitter, 36 Arcade
Carron Aug., laborer, 379 Champlain
Carron Guillaume, tinsmith, 166 St Constant
Carron J. M., feather dyer, 2233 Notre Dame
Carron Miss C., hotelkeeper, 37 Centre
Carron Mrs. Edwidge, wid Isaïe, 5 Fullum
Carruthers James, of Crane & Baird, res in Toronto
Carruthers John, timekeeper, 96 Menai
Carscaden & Peck, tailors and clothers, 622 St Lawrence
Carscaden W., of Carscaden & Peck, 622 St Lawrence
Carse Mrs. Louise, wid Wm., 62 Versailles
CARSLAKE GEORGE, proprietor Mansion House hotel, 522 and 524 St James

CARSLEY'S,
1765
1767
1769
1771
1773
1775
Notre Dame 1777

CARSLEY & CO., wholesale dry goods, 93 St Peter
CARSON JOHN LOVELL, of J. L. Carson & Co., 12 Park av
Carson Jos., stationer, 274 St Charles Borromée

CARSON J. L., & CO., Books, Stationery, Artistic Paper Hangings, Window Shades, Shade Rollers and Imitation Stained Class, 1739 Notre Dame

Carson Miss Zelia, 93½ Maisonneuve
Carson William, Fountain house, 1844 Notre Dame, h 1846 Notre Dame
Carson Wm., ironmoulder, 43 City Councillors
Carson Wm., police sergeant Station No. 10, h 39 Donegana
Carstens Fred., manufacturer of morocco, satin and velvet cases, 1695 Notre Dame, h 648 Lagauchetière
CARTAGE OFFICE G.T.R., Hugh Paton, manager and secretary; C. Webster, chief clerk for Shedden Co., Chaboillez sq
Carter Christopher B., B.C.L., of Kerr, Carter & Goldstein, commissioner for Ontario and Manitoba, 43 Tupper
Carter Frederick, driver, 49 Desrivières av
Carter Geo., caretaker Model school, 75 Panet
Carter George W. F., B.C.L., advocate, 67½ Victoria
Carter-Hickok Wm., watchmaker and jeweller, 2006 Notre Dame, h 130 St Urbain
Carter Jas., tobacconist, 13 Plessis
Carter John, storeman, 31 Dowd
Carter Mrs. A., wid Wm., 99 Inspector
Carter Mrs. Ann Jane, wid W., 635 St Lawrence
Carter Mrs. Jane, wid George, 37 Belmont
Carter Mrs. Mary, wid Edw., 81 Fort
Carter Mrs. Mary, wid Thomas, r 44 Young
Carter Patrick, laborer, 19 St Rose
Carter Stewart J., of Ransom, Forbes & Co., 11 Donegana

Montreal Bill Posting Co., Will do your Bill Posting all over Canada; Reliable Agents in every Town. Head Office, 61 & 63 Bleury St., Montreal.

Carter T. Henry, importer, 223 McGill, h 19 McGill College av
Carter Thos., laborer, 15 St Columban
Cartier A., tinsmith, 159 St Martin
Cartier Anicet, laborer, 405 Seigneurs
Cartier J. A., law stenographer, 146 St Christophe
Cartier Jos., clerk Court house, 898 St Catherine
Cartier Jos., policeman, 176 Beaudry
Cartier Jos., jun., accountant, 179 St André
Cartier Mrs. Z., wid M., trader, 306 Panet
Cartier Onésime, jun., bookkeeper, 474 St Denis
Cartier Onésime, sen., broommaker, 195 Beaudry, h 173 Beaudry
Cartier Rémi, laborer, 91 Versailles
Cartier T., customs officer, 81 Versailles
Cartland Stearns, 144 St André

CARTNEY J. S., Sign and Show Card Writer. Illuminated Show Cards, Crystal Show Cards, Streamers written at short notice. Window Tickets 5c. per doz., 31 St Lambert Hill, h do

Cartney James, waiter, 31 St Alexander
CARTWRIGHT J. B., & CO., sole agents for Quetton St George & Co., French and German wines, Ind Coope & Co.'s Burton Ales, Glencoe famous Scotch whiskey, Bethesda mineral water, 416 St Paul
Cartwright James B., of J. B. Cartwright & Co., 510 St Urbain
Cartwright Mrs. Caroline, wid Thos., 17 St Charles Borromée
Casaubon Louis, laborer, r 116 Dufresne
Casaubon Nazaire, notary, 19 Beaudry
Casavant Arsène, bookkeeper, 122 St Constant
Casavant Charles, clerk, 122 St Constant
Casavant J., conductor N. S. R., 1 Frontenac lane
Casavant J. Bte., laborer, 146 Dufresne
Casavant Louis, carter, r 75 Ann
Casavant Louis, carter, 160½ Maisonneuve
Casavant Louis, joiner, 243 St Christophe
Casavant Louis, joiner, 166 St Constant
Casavant Mrs. Lucie, wid Louis, 384 Ontario
Casavant Mrs. M., wid Ant., 192 Maisonneuve
Casavant Narcisse, conductor G.T.R., 68 Grand Trunk
Casavant Noël, printer, 122 St Constant
Casavant Pierre, cooper, 122 St Constant
Case Daniel, medical student, 799 Notre Dame
Casey Alfred, basketmaker, 164 St Antoine
Casey Dennis, laborer, 18 Eleanor
Casey James, carter, 501 Seigneurs
Casey James, clerk, 220 College
Casey Michael, coachman, r 13 Cathedral
Casey Peter J., public weigher, 253 Commissioners, h 174 Canning
CASEY REV. J. J., pastor Taylor's church, 287 St Hubert
Casey T. R., com traveller, 53 McGill College av
Casey Wm. F., of Casey Bros., 156 Fulford
Casgrain J. O., teacher Jacques Cartier Normal school, Sherbrooke east, h 257 St Hubert
CASGRAIN P. F., M.D., physician and surgeon, 102 St Denis
Cashin Pat., packer, 49 St Patrick
Cass J. H. S., accountant, 24 Berri
Cass M., agent, 24 Berri
Cass Mrs. Ellen, wid P., saloon, 37 College
Cassan Joseph, laborer, 290 Champlain
Cassan Miss D., dressmaker, 131½ St Lawrence
Cassavant Louis, carter, 75 Ann
Casselman James, clerk, bds at 8 St Dominique
Cassey Michael, stonecutter, 133 Chatham
Cassidy Bernard, burnermaker, 94 Murray
Cassidy Edward, laborer, 10 Marianna
Cassidy J. L., of John L. Cassidy & Co., 58 St Denis
Cassidy John, gardener, 63 Simpson
Cassidy John, laborer, r 13 Centre
Cassidy John, storeman, 22 Richardson
CASSIDY JOHN L., & CO., importers of china, glass and earthenware, 339 and 341 St Paul and 136 and 138 LeRoyer, warehouse 28 and 30 St Dizier and 13 to 15 DeBresoles
Cassidy Michael, boots and shoes, 26 Wolfe
Cassidy Miss Catherine, fruits, 96 Bleury
Cassidy Miss Sarah, confectionery, 56 Jurors
Cassidy Mrs. Sarah, wid John, 19 Fournier
Cassidy P., leather cutter, bds at 778 Craig
Cassils Archibald M., of Cassils, Stimson & Co., 998 Sherbrooke
Cassils Charles, of Cochrane, Cassils & Co., 209 University
Cassils John, of Shaw Bros. & Cassils, 294 Peel
Cassils Mrs. Mary, wid Robt., 708 Sherbrooke
CASSILS, STIMSON & CO., leather and shoe findings, 13 and 15 St Helen
CASSILS WILLIAM, 342 Peel
Casswell major Albert, 26 Lincoln av
Castellani Philippe, driver, 12 St David lane
Castellian Sevère, laborer, 182 Plessis

CASTLE & SON, Decorators, Ecclesiastical and Domestic Glass Stainers, House and Sign Painters, Paper hangers, &c., 40 Bleury street

Castl man Cyphremus, brakeman, 21 Centre
Castle Harry, furrier, 156 St Hypolite
Castle T., of Castle & Son, 192 Ste Elizabeth, Town of St Jean Baptiste
Castle Wm. F., of Castle & Son, 12 Union av
Castonguay Alfred, jeweller, 869 St Catherine
Castonguay Benj., 52 German
Castonguay Ernest, engineer, 19 Jacques Cartier
Castonguay Ernest, paper ruler, 170 St André
Castonguay F. X., clerk, 364 Dorchester
Castonguay Magloire, trader, 298 Amherst
CASTONGUAY THEO., restaurant, 12 and 14 St James cor St Gabriel

CATELLI C. H., Manufacturer of Macaroni, Vermicelli and Alimentary Food, 53 to 59 Perthius, h 318 Craig

Catelli & Co., founders, 27 Barclay
Catelli Charles, 316 Craig
Catelli P., founder, 316 Craig
Catelli Pierre, founder, 55 Perthius
Catelli Pierre, of Catelli & Co., 27 Barclay
Catellier Adolphe, policeman, r 60 St André
Cater Mrs., wid James, boarding hse, 4 Le Royer
Cathcart Mrs. R., wid Robert, 1594 St Catherine
CATHCART THOMAS, groceries and provisions, 231 Craig, h 229 Craig
CATHEDRAL CHURCH, R.C., rev. Canon Leblanc, 135 Cathedral
Cathedral School house, of Christ Church cathedral, now Synod hall, cor University and Burnside place
Cathedral Young Men's Christian association, St Catherine
CATHOLIC COMMERCIAL ACADEMY, U. E. Archambault, principal, Plateau av, off 1077 St Catherine
Catholic Congregational church, cor Lagauchetière and Chenneville
Catholic Orphan asylum, Ladies of Charity, Miss Papineau, treasurer; Miss Delphine Morin, matron; rev. F. Martineau, director, 1135 St Catherine
Catholic Young Men's Society rooms, P. F. McCaffrey, president, City and District Bank building, 178 St James
Cathy Joseph, joiner, r 18 Plessis
Cati Fortunat, laborer, 163½ St André
Cato Louis O., grocer, 472 St Catherine
CATTLE MARKET (Viger), A. Robert, clerk; Michael Lawlor, assistant clerk, 287 Craig
Caty Jos., grocer, 227 Panet

Caty Louis, grocer, 227 Panet
Caty Louis, laborer, 101 Maisonneuve
Caty Mrs. Suzanne, wid Louis, 139½ St André
Cauchon Flavien, ticket agent, 441 St James
Cauchon Michel, laborer, r 129 Murray

CAUCHON OLIVIER, Decorator, House, Sign, Plain and Ornamental Painter, 312 St Lawrence, h 312½ do

Cauchon Pierre, painter, 233 St Dominique
Caughlin J. B., spring and axle mnfr, 300 and 332 Logan
Caulfield Chas., foreman at Dawes & Co., 51 Desrivières av
Caulfield Francis B., taxidermist, 15 Balmoral
Caulfield Patrick, laborer, 30 St Bernard
Caulfield Wm., night watchman, 151 Duke
Cauquereau Ferdinand, painter, r 453 Beaudry
Cauthers John, clerk, 77 Aylmer
Cavalier Amable, stonecutter, 451 Notre Dame, Hochelaga
Cavalier Séraphin, joiner, 82 Dufresne
CAVALO PIERRE, Windsor restaurant, 953 and 955 St Catherine
Cavan Mrs. Ann, wid Thos., 114 Prince
CAVANAGH EDWARD, importer of and dealer in hardware, stoves, paints, oils, varnishes, &c., 2551 Notre Dame, bds at 2545 Notre Dame
Cavanagh Francis, mason, 26 St Adolphus
Cavanagh John, laborer, 102 Ann
Cavanagh Michael, laborer, 163 Vitré
Cavanagh P., clerk C.P.R., bds at 632 Lagauchetière
Cavanagh Peter, grocer, 207 Ottawa
Cavanagh rev. F. F., 471 Mignonne
Cave Louis, dyer, 415 Ontario
Caverhill Frank, of Caverhill, Learmont & Co., 311 Drummond
Caverhill George, of Caverhill, Learmont & Co., 311 Drummond

CAVERHILL, LEARMONT & CO., Wholesale Shelf Hardware Merchants, 89 St Peter

Caverhill Mrs. E. S., wid Thomas, 311 Drummond
Cawthorn Albert, fish dealer, 102½ Forfar
Cawthorn Henry, fish dealer, St Ann's market, h 44 Inspector
Cawthorn Mrs. T., & Co., fish dealers, 2 and 4 Bonsecours market
Cawthorn Mrs. T., of Mrs. T. Cawthorn & Co., 140 Visitation
Cayer Edouard, machinist, 563 Albert
Cayer Hector, joiner, 275 Visitation
Cayer Louis, carpenter, 108 Delisle
Cayer Treffé, currier, 275 Visitation
Cayford James, clerk, 98 Congregation
Cazabon Jean Bte., carpenter, 413 Visitation
Cazabon Pierre, laborer, 165 Montcalm
Cazavant Mrs. Joseph, dressmaker, 36 St Margaret
Cazavant Stanislas, cashier, 188 German
Caze J. Bte., carter, 23½ St Martin
Cazelais Mrs. E., wid Amable, 155 Aqueduct
Cazeneuve Miss Angèle, 161 McCord
Cécile Mrs., wid J. Bte., 195 Murray
Cécile Pierre, carter, 25 Mountain
Cecire Ludger, driver, 22 St Charles Borromée
Cedillo George, laborer, 980 St James
Cédras Henri, shoemaker, 251 Montcalm

CEDRAS J., & CO., First Prize Hat Manufacturers, 1633 Notre Dame, Factory 1685 Notre Dame

Cédras Mrs. Emélie, dressmaker, 328 Seigneurs
CENTRAL POLICE STATION, Hercule L. Paradis, chief; C. P. Naegele, deputy chief, City hall, 1539 Notre Dame

CENTRAL EMPLOYMENT AND AGENCY BUREAU, M. T. Corcoran, General Superintendent, 1082 St Catherine

CENTRAL HOUSE, Roger Dandurand, proprietor, 1884 and 1886 Notre Dame
CENTRAL VERMONT RAILWAY, freight and ticket office, A. C. Stonegrave, Canadian passenger agent; H. St Dizier, travelling agent; George Phippen, freight agent, 136 St James
Cérat Pierre O., printer and dealer in fruits and tobaccos, 966 St Catherine
Cercle de l'Union, Alfred Rambeau, secretary, 48 St Denis
Cercle Jacques Cartier, 582 St Catherine
Cercle Montcalm hall, 1511 Notre Dame
Cercle St Denis, Pierre Dupont, secretary, 121 St Denis
Cerini Jean, cabinetmaker, 41 University
Cerini Mrs. Jean, fruits and confectionery, 41 University
CHABERT PROF. J., director of National Institute of fine arts, sciences, arts, trade and industry, 85 St James

CHABOT A., Sen., Dealer in all kinds of Sewing Machines and Findings, 557 St Catherine, h 173 Champlain

Chabot Adolphe, foreman, 408 Wolfe
Chabot Adolphe, merchant, 173 Champlain
Chabot J. Bte., joiner, 79½ Montcalm
Chabot J. Bte., laborer, 66 Visitation
Chabot J. Bte., laborer, 332 Montcalm
Chabot Joseph, contractor, 223 Amherst
Chabot Jos., joiner, 4 Laberge terrace
Chabot Joseph, joiner, 164 Wolfe
Chabot Louis, blacksmith, 97 Inspector
Chabot Louis, painter, 483 Albert av
Chabot Napoléon Jean Bte., bookkeeper, 92 Maple
Chabot Pierre, foreman, 11 Hudon
Chabot Pierre Oct., clerk, 18 St Louis
Chadrick George, laborer, 7 Theatre lane
Chadron Félix, tinsmith, 349 Seigneurs
CHADWICK FRANCIS, jun., of St Mary's Flax Spinning Co., Drogheda, Ireland, importer of Irish linens, 18 Hamilton chambers, 17 St John, h 706 Sherbrooke
Chadwick Lorraine, clerk, 69 Aylmer
Chadwick S., asst. superintendent Canadian Express Co., 36 University

CHADWICK'S SPOOL COTTON, Robert Henderson & Co., Agents, 492 St Paul street

CHAFFEE A. B., jun., ticket agent South Eastern Railway and Montreal & Boston Air Line, 202 St James, h 1135 Dorchester
CHAFFEE A. B., sen., treasurer South Eastern Railway, 202 St James, h 1135 Dorchester
CHAFFEE N., proprietor Low's temperance hotel, 12 to 18 St Henry
CHAFFERS JOSEPH, M.D., physician and surgeon, 186 St Hubert
Chagnon Adolphe T. A., of Chagnon & Co., res at Longueuil
Chagnon C. P., of J. Perrault & Co., 67 Dubord
Chagnon Charles, clerk, 67 Viger square
CHAGNON & CO., manufacturers of flat irons, 1618 Notre Dame
CHAGNON & CORRIVEAU, advocates, 25 S James
Chagnon Edmond, clerk, 219 Amherst
Chagnon Edmond, clerk, 159 St Elizabeth
Chagnon Edmond, P. O. clerk, 154 St André

Montreal Bill Posting Co., Guarantees all work not to be covered until out of date. Office, 61 and 63 Bleury Street, Montreal.

Chagnon Elie, printer, 179 Guy
Chagnon Gustave, gilder, 89 Sanguinet
Chagnon H. T., grocer, 43 Labelle
Chagnon Henri, contractor, 84 St Christophe
Chagnon Honoré, tailor, 720 St Catherine
Chagnon Louis, shoemaker, 114 St Christophe
Chagnon M. J. E., of Chagnon & Corriveau, res at Longueuil
Chagnon Napoléon, clerk, 13 Amherst
Chagnon P. R., clerk Court house, 112 St André
Chagnon Rémi, joiner, 478 Ontario
Chagnon Wilfrid, clerk, 235 St Elizabeth
Chaillan François, carter, 24 Grey Nun
Chale Henry, butcher, 11 Poële lane
Chale Joseph, tinsmith, r 8 Chaboilles
Chalifoux Alexandre, joiner, 234 Montcalm
Chalifoux Alfred, tailor, 371 Lagauchetière
Chalifoux Ed., sen., joiner, 2665 Notre Dame
Chalifoux Frs., blacksmith, 7 Dominion
Chalifoux Frs., blacksmith, bds at 2263 Notre Dame
Chalifoux Geo., confectioner, 32 St Christophe
Chalifoux Joseph, joiner, 234 St Constant
Chalifoux Joseph, laborer, 287 Lafontaine
Chalifoux Miss E., bdg hse, 25 St Denis
Chalifoux T., shoemaker, 398 Panet
Chalmers church, Canada Presbyterian, rev. G. Colborne Heine, minister, 504 St Lawrence
Chalmers Mrs. Ellen, wid John, bds at 27 Mansfield
Chalut Antoine, carter, 362 Harmony
Chalut Arthur, customs officer, 89 St Christophe
Chalut Denis, laborer, 338 Fullum
Chalut Hormisdas, carter, 364 Harmony
Chalut Joseph, shoemaker, 16 Pantaléon
Chalut Joseph O., inspector weights and measures, 412 St Paul, h 231 Laval av
Chalut Pierre, painter, 422½ Ontario
Chamard Miss Jessie, 1432 St Catherine
Chamberlain —, brakeman, 68 Amherst
Chamberland H., painter, 307 Sanguinet
Chamberland J. Bte., tobacconist, 1481 Notre Dame
Chamberland Joseph, plasterer, 390 Wolfe
Chamberland Mrs., 56 St Alphonse
Chamberland Mrs. C., wid Simon, 40 Wolfe
Chamberland Mrs. M., wid Jules, 415 Visitation
Chamberland Mrs. Sarah, wid Siméon, dressmaker, 17 Marie Joseph
Chamberland Nap., 115 Plessis
Chamberland Nap., conductor, 552 Upper Sanguinet
Chamberland Norbert, M.D., 423 St Catherine
Chamberland Octave, bookkeeper, 1092 St Catherine
Chamberland Oscar, of Labelle & Chamberland, bds at 180 Montcalm
Chamberland Thos., carpenter, 116 St Martin
Chamberlin E. J. M., clerk Ontario bank, 123 Bourgeois
Chambers Daniel, 98 Delorimier av
Chambers E. J., journalist, 311 St Urbain
Chambers E. T., head master British and Canadian school, 311 St Urbain
Chambers John, cook, 52 St George
Chambers John, laborer, 25 Erie
Chambers John, waiter, 12 St Roch lane
Chambers Mrs. Mary, wid John, 230 Lagauchetière
Chambers rev. A. B., LL.B., pastor of Sherbrooke St Methodist church, 271 St Urbain
Chambers Thomas, customs clerk, 373 St Antoine
Chambers Thomas, grocer, 17 Papineau sq, h 15 Papineau sq
Chambers Thos. J., steward, 70 St James
Chambers V. S., law student, 90 St James
Chambers Wm., machinist, 16 Mount St Mary av
Chambly Stage Depot and office, Hotel du Pays, 147 St Paul
Champagne Alphonse, of Drapeau & Champagne, 195½ Amherst
Champagne Antoine, shoemaker, 619½ St Lawrence
Champagne Aristide B., M.D., physician and surgeon, 348 Mignonne
Champagne Camille, pilot, 73 Moreau
Champagne C., laborer, r 244 Lafontaine
Champagne C., laborer, 20 Panet
Champagne Chas., driver, 320 Wolfe
Champagne Chas., laborer, 53 St Elizabeth
Champagne Charles, provisions, 6 Bonsecours market, h 12 St Louis
Champagne Charles, of Champagne & St Julien, 230 St Denis, Town of St Jean Baptiste
CHAMPAGNE R. B., & CO., hatters and furriers, 601 St Catherine
Champagne E., student, bds at 32 St Constant
CHAMPAGNE E. O., inspector of steam boilers for Montreal, City hall, 1539 Notre Dame, h 30 Shaw
Champagne Edmond, joiner, r 402 Beaudry
Champagne Edmond, laborer, 396 Beaudry
Champagne Ephrem, laborer, 26 Dubord
Champagne Eugène, engineer, 237 Craig
Champagne François, engineer, 84 Jacques Cartier
Champagne George, 96 Canning
Champagne Gilbert, tailor, 342 Ontario
Champagne Henri, provisions, stand 11 Bonsecours market, h 125 Beaudry
Champagne J., hotelkeeper, 2 Papineau sq
Champagne J. Bte., trader, 26 Bonsecours market, h 281 Montcalm
Champagne Jérémie, laborer, 194 Maisonneuve
Champagne Joseph, carriagemaker, 1243 Notre Dame
Champagne Joseph, carriagemaker, r 1949 Notre Dame
Champagne Joseph, cigarmaker, 580 St Dominique
Champagne Jos., saloon, 1003 Notre Dame, h 1005 Notre Dame
Champagne Jules, shoemaker, 281 St Dominique
Champagne Leopold, grocer, 747 Notre Dame, h 749 Notre Dame
Champagne Ls., cashier, 200 Amherst
Champagne Louis, joiner, 113 St André
Champagne Maxime, baker, 227 Mignonne
Champagne Miss Sophie, seamstress, 351½ Amherst
Champagne Mrs. A., wid Chas., 60 St Paul
Champagne Mrs. A., wid J. B., 193½ Amherst
Champagne Mrs. Exilda, wid Jos., 114 Champ de Mars
Champagne Mrs. M., wid J. B., 668 Mignonne
Champagne Narcisse, laborer, 312 Wolfe
Champagne Noë, restaurant, 577 Ontario
Champagne Norbert, caretaker Sacred Heart college, r 248 Maisonneuve
Champagne Norbert, carter, 328 Notre Dame, Hochelaga
Champagne O., grocer, 70 Dufresne
Champagne O., public market, 71 Dufresne
Champagne Onésime, grocer, 1 and 3 Robin and 252 Visitation, h 254 Visitation
Champagne Osias, sen., grocer, 163 Dorchester, h 159 Dorchester
Champagne Pierre, fireman G.T.R., 191 Bourgeois
Champagne Pierre, tinsmith, 208 St Paul, h 150 Panet
Champagne R. B., of R. B. Champagne & Co., 191 Amherst
Champagne Régis, barber, 1346 Notre Dame
Champagne Siméon, trader, 397 Seigneurs
CHAMPAGNE & ST JULIEN, advocates, 44 St Vincent
Champeau Adélard, barkeeper, 453½ Lagauchetière
Champeau Elzéar, notary, 135 St Christophe
Champeau Eloi, clerk, bds at 2063 Notre Dame
CHAMPEAU HENRI G., groceries and provisions, 46 St Antoine
Champeau Horace, com traveller, 264 St Christophe
Champeau Hormidas, trader, 397 Beaudry
Champeau Louis, jun., carpenter, 238 St Antoine
Champeau Louis, contractor, 56 St David lane
Champeau Louis, undertaker, 46 St Antoine
Champlain school, R. C., H. G. Doré, principal, 140 Fullum
Champoux Hormisdas, joiner, 19 Leduc lane
Champoux J. C. A., hotelkeeper, 106 St Lawrence
Champoux Joseph, clerk, 233 St Dominique
Champoux rev. L. Z., curate St Joseph's church, 306 Richmond
Champoux Zéphirin, laborer, 6 Provost
CHANCE BROS. & CO., glass manufacturers and lighthouse engineers, B. & S. H. Thompson, agents, 2 and 4 DeBresoles
Chandler C. E., of C. E. Chandler & Co., 17 Ernest
CHANDLER C. E., & CO., produce and provisions, cor King and William
Chandler Chas., clerk, 7 St Hypolite
Chandler Chas. H., agent, bds at 34 Stanley
Chandler F. C., of J. H. Jones & Co., res St Hyacinthe

Tweed Business Suits AT THE STANDARD CLOTHING HALL, 1377 & 1379 Notre Dame Street.

JUST PUBLISHED:

LOVELL'S SCHOOL GEOGRAPHIES.

JOHN LOVELL & SON have much pleasure in announcing that they have just issued an entirely new series of **GEOGRAPHIES**, designed to take the place of "**Lovell's Easy Lessons**" and "**General Geography**," which were the first text-books on the subject published in this country, and have been so long and favorably known in the schools of the Dominion. **New Maps and new Engravings**, prepared at great expense, and in best style of the engraver's art, appear in the books.

LOVELL'S
INTRODUCTORY GEOGRAPHY
18 Colored Maps—20 Illustrations. 64 Pages.
Price 50 cts.
Strongly bound in Cloth, gilt lettered.

LOVELL'S
INTERMEDIATE GEOGRAPHY,
31 Colored Maps—40 Illustrations. 104 Pages.
Price 75 cts.
Strongly bound in Cloth, gilt lettered.

LOVELL'S
ADVANCED GEOGRAPHY,
45 Colored Maps—210 Illustrations. 148 Pages.
Price $1.50.
Strongly bound in Cloth, gilt lettered.

On sale at the Bookstores throughout the Dominion of Canada, Newfoundland and the West Indies.

MONTREAL, June, 1883. **JOHN LOVELL & SON, Publishers.**

ALWAYS ON HAND

A SCHOOL HISTORY OF CANADA and of the other British Provinces; with illustrations. Revised edition, new plates.

The School Speaker and Reciter. By J. Geo. Hodgins, LL.D., F.R G.S.

A School History of Nova Scotia. By Duncan Campbell.

National Arithmetic, in Theory and Practice, adapted to Decimal Currency. By J. H. Sangster, M.A., M.D.

Key to National Arithmetic. By the same.

Elementary Arithmetic, in Decimal Currency. By the same.

Key to the Elementary Arithmetic. By the same.

Elementary Treatise on Algebra. By the same.

Key to Elementary Treatise on Algebra. By the same.

Natural Philosophy, Part I., including Statics, Hydrostatics, &c. By the same.

Natural Philosophy, Part II., being a Hand-Book of Chemical Physics; or, the Physics of Heat, Light and Electricity. By the same.

Student's Note-Book on Inorganic Chemistry. By the same.

Simple Exercises in Mensuration. By the same.

First Lessons in Scientific Agriculture. By J. W. Dawson, LL.D., F.R.S.

General Principles of Language; or, the Philosophy of Grammar. By Thomas Jaffrey Robertson, M.A.

English Grammar Made Easy. By G. G. Vasey.

The Rudiments of English Grammar. By T. J. Robertson, M.A.

An Easy Mode of Teaching the Rudiments of Latin Gramar to Beginners. By the same.

Treatise on French Pronunciation and Genders. By J B. A. Lafont.

Pinnock's Improved Edition of Goldsmith's History of England [*Second Canadian Edition*]. By W. C. Taylor, LL.D., T.C.D.

Dominion Elocutionist and Public Reader. By Richard Lewis.

Outlines of Chronology. By Mrs. Gordon.

Comprehensive System of Book-keeping; by Single and Double Entry. By Thomas R. Johnson, Accountant.

A-B-C Simplified, and Reading Made Easy. By G. G. Vasey.

Questions in History and Miscellaneous Subjects. By J. M. Skinner.

Key to Questions in History, &c. By the same.

Parlez-vous Français; or, Do you Speak French. By an experienced Teacher.

Authorized Series of Readers, etc.

First Book, Part 1st.	Fifth Book.
do Part 2nd.	Advanced Reader.
Second Book.	Spelling Book, a Companion to the Readers.
Third do.	Three Part Songs.
Fourth do.	

Rouses Point Editions.

An Easy and Practical Introduction to the Frenc Language. By John Haas.

Elements of Euclid. By J. Todhunter.

Douglass' Initiatory Grammar. By Jas. Douglass, Ph.D

JOHN LOVELL & SON, Publishers.
23 and 25 St. Nicholas St., Montreal.

Chandler Geo. H., lecturer in mathematics McGill college, 32 Lorne av
Chandler Mrs. E., wid Louis, 452 Jacques Cartier
Chantel Mrs. J., wid T., 5 Widow's lane

CHANTELOUP ERNEST, Brass-founder, Copper and Tin Smith, Plumber, Gas and Steam Fitter; new and very elegant patterns of Iron Settees, Easy Chairs for Public Parks, Verandahs and Private Grounds, 587 to 597 Craig—summer residence Lachine. *See Adv opp*

Chapedelaine Edouard, laborer, r 216 Aqueduct
Chapedelaine Edouard, laborer, 12 Desrivières av
Chapedelaine P., brickmaker, 31 Fullum lane
Chapedelaine Pierre, contractor, r 2617 Notre Dame
Chapel of the Misericorde, rev. J. M. A. Brien, chaplain, 250 Dorchester

CHAPELEAU Z., & LABELLE, Booksellers, Editors and Bookbinders, Importers of French Religious Articles, 1576 Notre Dame

Chapeleau Zéphirin, of Z. Chapeleau & Labelle, 371 Dorchester
Chaperon Edmond, policeman, 347½ Ontario
Chapleau Alphonse, stonecutter, 251 German
Chapleau Alphonse, tanner, 204 Visitation
Chapleau Arsène, 19 St George
Chapleau Arsène, laborer, 9 St Thérèse

CHAPLEAU CHAS., PRINTER, 1695 Notre Dame, h 292 St Andre

Chapleau Eugène, printer, 300 Plessis
Chapleau Eustache, joiner, 363½ Panet
Chapleau Ferdinand, butcher, 198 Dorchester
Chapleau Ferdinand, butcher, 289 Montcalm

CHAPLEAU G., & CO., Manufacturers of Fire and Burglar Proof Safes, Iron Vaults, Doors, Shutters, &c., Dominion Safe works, 784 Ontario, Office 320 St Lawrence, h 318 St Lawrence. *See Adv p 4*

CHAPLEAU HON. JOSEPH A., Q.C., M.P., of Church, Chapleau, Hall & Nicolls, res in Ottawa
Chapleau Jos., of Joseph Chapleau & Son, 31 Cotté
Chapleau Jos., shoemaker, 285 St Christophe
CHAPLEAU JOSEPH, & SON, book and job printers and bookbinders, 31 and 33 Cotté
Chapleau Joseph Wilfrid, foreman, 183 St Elizabeth
Chapleau Maxime, milkman, 250 Beaudry
Chapleau Noël, mason, 391 Montcalm
Chapleau Onésime, laborer, 222 Visitation
Chapleau Pierre, joiner, 199 St Elizabeth
Chapleau R., clerk C.P.R., bds at 650 Notre Dame
Chapleau R., of Langlois & Cie., 28½ Notre Dame
Chapleau Rodrigue, miller, 358 Seigneurs
Chapleau Sifroi, stonecutter, 217 Visitation
Chapleau Thomas, saloon, 62 Jacques Cartier sq
Chapleau Urgèle, carter, 272 Champlain
CHAPLIN EDWARD, commission merchant, Western chambers, 22 St John, h 23 St Luke
Chaplin Mrs. Mary Ann, wid Thos., 20 St Bernard
Chapman Abraham, brakeman G.T.R., 10 Shearer
Chapman Alex., blacksmith, 137 Chatham
Chapman Alex., plumber, 308 St Antoine
Chapman Edwin, collector, 795 St James
CHAPMAN FRANCIS, Western house, 395 Wellington
Chapman George, agent, 455 Sherbrooke
Chapman George, messenger Bank of Toronto, room 20 Barron block, 162 St James
Chapman Henry, laborer, 317 Seigneurs

CHAPMAN HENRY, & CO., Importers and General Commission Merchants, Western chambers, 22 St John

Chapman W. B., of W. B. Chapman & Co., 144 St Monique
CHAPMAN W. B., & CO., hides and leather, 501 St Paul, cor St Peter
Chapman W. H., druggist, 1298 St Catherine
Chapple A., storeman, 573½ St Dominique
Chapple Alfred, bookkeeper, 145 St Elizabeth
Chaput A. L., of Brossard, Chaput & Co., 94 St Hubert
Chaput Alarie, barber, 1053 Notre Dame
Chaput Antoine, laborer, r 364 Fullum
Chaput Babilas, joiner, 7½ Robin
Chaput C., tobacco and fancy goods, 427 St Catherine
Chaput Charles, of L. Chaput, Fils & Cie., 335 Sherbrooke
Chaput Damase, trader, 433 Montcalm
Chaput George, sewing machine agent, 10 Allard
Chaput Hormisdas, laborer, 364 Fullum
Chaput Jean, carpenter, 355 Panet
Chaput Joseph, carter, 188 Beaudry
Chaput Joseph, clerk, r 171 Champlain
Chaput Joseph, clerk, 61 St Dominique
Chaput Joseph, laborer, 14 Allard
Chaput Joseph, laborer, 271 Mathieu

CHAPUT L., FILS & CIE., Groceries, Wines and Liquors, Wholesale, 309, 311 and 313 Commissioners and 37 St Peter

Chaput Laurier, cigar maker, r 1198 Notre Dame
Chaput Léandre, of L. Chaput, Fils & Cie., res at Notre Dame de Grace
Chaput Léon, laborer, 229 Manufacturers
Chaput Ludger, merchant, 94 St Hubert
Chaput Max., laborer, r 137 Panet
Chaput Médard, carter, 240 Maisonneuve
Chaput Médore, laborer, 430 St Catherine
Chaput Moïse, laborer, 311 Logan
Chaput Mrs. A., wid Octave, 86 Beaudry
Chaput Mrs. J., wid Joseph, r 64 Visitation
Chaput Mrs. M. L., wid Chas., 146 St Denis
Chaput Napoléon, laborer, 313 Ontario
Chaput Narcisse, laborer, r 433 Panet
Chaput Onésime, sculptor, 54 Montana
CHAPUT OVILA, undertaker, 93 St Catherine, h 99 Maisonneuve
Chaput Philippe, of P. Chaput & Co., 8½ St Radegonde
Chaput Philippe, & Co., tobacconists, 8 St Radegonde
Chaput Stanislas, laborer, 35 Logan
Chaput T., tobacconist, r 231 Maisonneuve
Chaput Zotique, blacksmith, r 5 Parker
Charade Joseph, laborer, r 94 St Charles Borromée
Charbonneau A., blacksmith, 188 Montcalm
Charbonneau A. M., insurance agent, 301 St Lawrence
Charbonneau Adélard, laborer, 431 Amherst
Charbonneau Alexander, shoemaker, 155½ St Antoine
Charbonneau Alfred, bartender, bds at 57 Common
Charbonneau Alfred, contractor, 135½ St André
Charbonneau Alfred, laborer, 33 St Rose
Charbonneau Alfred, shoemaker, 242 Jacques Cartier
Charbonneau Alfred, shoemaker, 109 Panet
Charbonneau Alph., painter, 219 St Hypolite
Charbonneau Antoine, joiner, 198 Montcalm
Charbonneau Antoine, laborer, 25 Payette
Charbonneau Arthur, shoemaker, 60 Beaudry
Charbonneau Auguste, shoemaker, 88 Champlain
Charbonneau C., tobacconist, 137 St Elizabeth
Charbonneau Calixte, butcher, 325 Plessis
Charbonneau Camille, restaurant, 880 St Catherine

Polo, Jockey & Turban Boys' Suits AT THE STANDARD CLOTHING HALL 1677 & 1679 Notre Dame Street.

E. CHANTELOUP,

IRON AND BRASS FOUNDER,

LIGHT AND ORNAMENTAL **CASTINGS.**

VAULT DOORS, IRON COLUMNS, AND **CANDELABRAS,** IN NEW DESIGNS.

Locomotive and Car Fittings, Telegraphic and Electrical Instruments and Supplies, Fire Alarm Apparatus, Artistic Bronzes, Church Ornaments, Lamps and Gasaliers, Copper Works, Cooking Ranges for Hotels, Hospitals and Private Houses.

MANUFACTURER OF

CHURCH TOWER CLOCKS

AND

LOCOMOTIVE BELLS.

INCLUDING CHIMES AND PEALS.

GAS AND COAL OIL BURNERS OF ALL DESCRIPTIONS.

STEAM FITTINGS, COIL SCREENS, HOT WATER AND STEAM APPARATUS, FRENCH WINDOW FASTENERS AND ESPAGNOLETTES, RAILWAY SUPPLIES OF ALL DESCRIPTIONS, ELECTRIC APPARATUS AND SUPPLIES, BUILDERS' HARDWARE.

OFFICE AND WORKS:

587 to 593 CRAIG STREET,

MONTREAL.

Charbonneau Chs., clerk, 347 Amherst
Charbonneau Chas., 3 St Antoine market
Charbonneau Charles, saloon, 155 College
Charbonneau Clément, shoemaker, 261 Mignonne
Charbonneau Cyrille, laborer, 696½ St Lawrence
Charbonneau Delphis, laborer, 23 Payette
Charbonneau Désiré, carter, r 350 Champlain
Charbonneau Ed., joiner, 67 Campeau
Charbonneau Emilien, laborer, 459 Jacques Cartier
CHARBONNEAU EPHREM, groceries and provision, 252 Seigneurs,
Charbonneau Etienne, storeman, r 1857 Notre Dame
Charbonneau F. C., manager Colonial Co., 1693 Notre Dame, h 23 St Denis
Charbonneau Ferdinand, law student, bds at 73 Vitré
Charbonneau François, tobacconist, 744 St Catherine
Charbonneau Frs., trader, 4 St Gabriel market, h 66 Grand Trunk
Charbonneau F. Xavier, butcher, 141 St Catherine, h 96 Fullum
Charbonneau George, pressman, 92 Champlain
Charbonneau George, carter, 17 Payette
Charbonneau Godfroi, carter, 402 Beaudry
Charbonneau Godfroi, plasterer, 2 Parker
Charbonneau Honoré, blacksmith, 755½ Ontario
Charbonneau Hyacinthe Chas., joiner, 249 St Dominique
Charbonneau Isidore, pedlar, 251 St Christophe
Charbonneau J. B., laborer, r 161 St Martin
Charbonneau J. Bte., 155 College
Charbonneau J. Bte., carter 393 Panet
Charbonneau J. Bte., cooper, 239 Beaudry
Charbonneau J. Bte., dry goods, 2249 Notre Dame, h 2257 Notre Dame
Charbonneau J. Bte., laborer, 132 Plessis
Charbonneau Jean, r 99 Plessis
Charbonneau J. Bte., laborer, 132 Plessis
Charbonneau J. Bte., saw repairer, 540 St Catherine, h 222 Beaudry
Charbonneau J. Bte., tinsmith, 102 Albert
Charbonneau Jean, laborer, 429 Panet
Charbonneau Jean, shoemaker, r 99 Plessis
Charbonneau Joachim, tailor, 203 Sanguinet
Charbonneau Joseph, carter, 52 Mountain
Charbonneau Joseph, laborer, 321 Maisonneuve
Charbonneau Joseph, laborer, r 240 Lafontaine
Charbonneau Jos., marble cutter, 221 Lafontaine
Charbonneau Joseph, milkman, 77½ Plessis
Charbonneau Joseph, jun., fruit dealer, Bonsecours market, h 92 Champlain
Charbonneau Léon, carter, 237 Cadieux
Charbonneau Louis, baker, r 2079 Notre Dame
Charbonneau Louis, merchant, 122 St Lawrence
Charbonneau Louis, shoemaker, r 70 Panet
Charbonneau Magloire, restaurant, 147½ St Paul
Charbonneau Maxime, laborer, 179 St Paul
Charbonneau Michel, blacksmith, 4 Perthius
Charbonneau Michel, carpenter, 577 Albert
Charbonneau Miss Edesse, tailoress, 266 Beaudry
Charbonneau Miss Justine, dressmaker, 889 St Catherine
Charbonneau Miss Leopoldine, dressmaker, bds at 47 St Dominique
Charbonneau Miss P., grocery, 143 Poupart
Charbonneau Miss Ph., grocery, 19 Logan
Charbonneau Mrs., wid J. Bte., 65 Visitation
Charbonneau Mrs. A., wid J. B., 141 Sanguinet
Charbonneau Mrs. C., 204 St Elizabeth
Charbonneau Mrs. C., wid Magloire, 155 College
Charbonneau Mrs. Emélie, wid Joseph, 133 German
Charbonneau Mrs. H., seamstress, 755½ Ontario
Charbonneau Mrs. Julie, wid François, 328 Jacques Cartier
Charbonneau Mrs. M., wid Jos., 96 Champlain
Charbonneau Mrs. M., wid Jos., 219 Montcalm
Charbonneau Mrs. Mélina, wid Jos., 383 Mignonne
Charbonneau Mrs. Scholastique, wid Olivier, 174 Maisonneuve
Charbonneau Mrs. V., wid O., 221 Lafontaine
Charbonneau Mrs. Zoé, wid Frs., 66 St Catherine
Charbonneau Nap., carter, 215 College
Charbonneau Nap., furniture dealer, 2524 Notre Dame, h 2526 Notre Dame
Charbonneau Nap., of Trudel, Charbonneau, Trudel & Lamothe, res at Pointe Claire
Charbonneau Nephtalie, laborer, 166 German
Charbonneau Noël, storeman, 66 Grand Trunk
Charbonneau Octave, laborer, r 407 Panet
Charbonneau Olivier, cigars and tobacco, 135 Dorchester
Charbonneau Onésime, contractor, 247 Beaudry
Charbonneau Onésime, plasterer, 350 Montcalm
Charbonneau Onésime, plumber, 264½ St Constant
Charbonneau Pierre, bookbinder, 99 St Hypolite
Charbonneau Régis, cigarmaker, r 364 Beaudry
Charbonneau T., laborer, 33 St Rose
Charbonneau Thomas, coachmaker, 43 Forgue av
Charest — printer, 93 St James
Charest Auguste, fireman No 13 fire station, 396 Notre Dame, Hochelaga
Charest Bénoni, dry goods, 461½ St Lawrence
Charest David, 2 Allard
Charest Elzéar, laborer, 394 Champlain
Charest Emery, cabinetmaker, 113 Lock lane
Charest Emery, clerk, 52 German
Charest Eustache, grocer, 647 St Dominique
Charest F. X., carter, 99 Campeau
Charest Isaïe, joiner, 399 Ontario, h 401 Ontario
Charest Jean Baptiste, tinsmith, 505 St Catherine, h 195½ Plessis
Charest Joseph, joiner, 105 Ontario
Charest Joseph, laborer, 395 Montcalm
Charest Joseph M., baker, 994 St Catherine
Charest Louis, bricklayer, 12 St Alphonse
Charest Louis, bricklayer, r 57 Plessis
Charest Mag., polisher, 317 Jacques Cartier
Charest Mrs. D., wid J. Bte., 194 Richmond
Charest Olivier, foreman, 54 Jurors
Charest Pierre, joiner, 235 St Hypolite
Charest Pierre, shoemaker, r 248 Montcalm
Charest Samuel, insurance and coal agent, 200 St Christophe
Charest Samuel, cabinetmaker, 202 Manufacturers
Charest Ulric, cabinetmaker, 38 St Martin
Charest Xavier, shoemaker, 162 St Martin
Charette Alfred, bricklayer, r 128 Maisonneuve
Charette Alphonse, laborer, 492 St Dominique
Charette Arthur, moulder, 217 Barré lane
Charette Auguste, 325 Mathieu
Charette Bélonie, moulder, 206 Barré
Charette Félix, grocer, 405 Visitation
Charette Frs. X., foreman, 86 Versailles
Charette François X., laborer, 21 Chaboilles
Charette George, carter, 106 St Martin
Charette Guillaume, of Catelli & Co., 27 Barclay
Charette Hypolite, carter, 77 Water
Charette J. Bte., carpenter, 195½ Plessis
Charette J. B., laborer, 18 Leduc lane
Charette Jos., carter, r 217 Barré
Charette Jos., joiner, 29 Mysterious
Charette Joseph, painter, 2155 Notre Dame
Charette Louis, laborer, 219 Barré
Charette Louis, laborer, 26 Dubord
Charette Louis, moulder, 24 Albert lane
Charette Louis, stonecutter, r 229 Beaudry
Charette Ludger, laborer, 12 Logan
Charette Mrs. Philémon, wid F. X., 221 St Martin
Charette Philippe, carter, 108 St Martin
Charette Pierre, blacksmith, 6 Perthius
Charette Pierre, editor Le Monde, 13 Le Royer
Charette Pierre, moulder, 215 Barré
Charland Denis, shoemaker, 188 Maple
Charland Edmond, shoemaker, 202 Wolfe
Charland J A., agent, 35 St James
Charland J. B., laborer, r 142 Champlain
Charland J. B., laborer, 361 Logan
Charland Joseph, joiner, 530 Mignonne
Charland Magloire, customs officer, 410 Dorchester
Charland Mrs Jos., dressmaker, 530 Mignonne
Charland Nap., fruit dealer, 66 St Paul
Charland Saul, laborer, r 509 Albert
Charland Urgèle, carter, 57 St Paul
CHARLEBOIS A., & CO., grocery brokers, commission merchants and agents for Gooderham & Worts, Toronto, 30 St Sacrament
Charlebois Adolphe, shoemaker, r 33 Lusignan
Charlebois Antoine, of A. Charlebois & Co., 76 St Denis
Charlebois Arsène, bridge keeper Seigneurs street bridge, Seigneur
Charlebois Arthur, engineer, 347 Moreau
Charlebois Arthur, laborer, 42½ Barré

Best American Cutters AT THE STANDARD CLOTHING HALL, 1877 & 1879 Notre Dame Street.

Charlebois Arthur, painter, 24 St Felix
Charlebois Basile, 795 Notre Dame

CHARLEBOIS C. T., HOUSE, SIGN and FRESCO PAINTER, 890 and 892 St Catherine

CHARLEBOIS F. C., dry goods, 2165 Notre Dame, h 2163 Notre Dame
CHARLEBOIS H., groceries, wines, liquors and provisions, 96 McGill cor William, h 14 Osborne
Charlebois J. Bte., carter, 49 Barré
Charlebois J. O., chemist and druggist, 396 St James
Charlebois Jean, 37 St Louis
Charlebois Jean, fruit dealer, 78 Barré
Charlebois Jean, shoemaker, 2145 Notre Dame
Charlebois Jos., barber, 152 Railway track
Charlebois Jos. S., confectioner, 231 Wolfe
CHARLEBOIS L. B. ALFRED, dealer in dry goods, groceries, hardware and grain produce, St Marie, Laprairie
CHARLEBOIS LUC, groceries and provisions, 294 St Lawrence, h 676 Mignonne
Charlebois Ludger, baggagemaster G.T.R., 47 Versailles
Charlebois Miss Henriette, r 13 St Margaret
Charlebois Moïse, fancy goods, 1931 Notre Dame
Charlebois Moïse, printer, r 41 Versailles
Charlebois Moïse, trader, Dubrule lane
Charlebois Mrs. Jos., dealer, 17 St Antoine market
CHARLEBOIS R., merchant tailor, 1888 Notre Dame, h 168 St Antoine
Charlebois Théodore, G.T.R., 124 Railway track
Charlebois Théo., shunter G.T.R., 124 Versailles
Charles James, clerk, 95 Mance
Charlton E. J., contractor, 35 City Councillors
Charlton Mrs. Margaret, wid John, 220 Bleury
Charlton Thomas, clerk, 68 Conway
Charpentier A. N., laborer, 68 Plessis
Charpentier Ant., tinsmith, 474 Wolfe
Charpentier Cléophas, carter, 341 Montcalm
Charpentier F., jun., joiner, r 67 Champlain
Charpentier Herménégilde, clerk, 58 St Gabriel
Charpentier J. Bte., trader, 9 Bonsecours market, h 259 Visitation
Charpentier Joseph, carter, 173 Montcalm
Charpentier Jos., joiner, 65 Champlain
Charpentier Magloire E., advocate, 1582 Notre Dame, h 31 Cherrier
Charpentier Mrs. A., wid Joseph, dressmaker, 86 Montcalm
Charpentier Mrs. Marie, wid Jos., 482 Wolfe
Charpentier Ovila, bricklayer, 222 St Hypolite
Charpentier rev. H., assistant at St Joseph's R. C. church, 306 Richmond

CHARPENTIER THEO^d., Manufacturer of Galvanized Sheet Iron Roofs, Cornices, Gutters and Conductors, Slate and Metal Roofs, Hot Water and Heating Furnaces, General Lead Works, Office 280 St Lawrence, Workshop 207½ St Charles Borromee, h 236 St Hubert

Charpentier Treffié, sen., joiner, r 67 Champlain
Charretier Eusèbe, laborer, r 313½ Panet
Charretier J., bricklayer, 342 Logan
Charretier François, bricklayer, 247 Panet
Charretier Joseph, carter, 85 Versailles
Charretier Jos., joiner, 25 Hudon
Charretier Jos., laborer, r 376 Panet
Charrette F. Xavier, carter, 354 Panet
Charrette Belonie, moulder, 206 Barré lane
Charrette Louis, moulder, 24 Albert lane
Charrette Olivier, laborer, 8 Bonsecours
Charrier C., professor Montreal college, 1681 Sherbrooke n Guy
Charrier Pierre A., cabinetmaker, 310 Beaudry
Charron Adolphe, driver, r 261 Wolfe
Charron Adolphe, packer, 261 Wolfe
Charron Adolphe, shoemaker, 469 Panet
Charron C., boots and shoes, 345½ Ontario
Charron C., shoemaker, r 419 Panet
Charron Félix, carter, r 73 Ann
Charron Félix, tailor, 1911 Notre Dame
Charron J. B., laborer, 366 Panet
Charron J. Bte., carter, r 42 Chaboillez
Charron J. Bte., laborer, 435 Amherst
Charron Joseph, laborer, 246 Champlain
Charron Joseph, laborer, 23 Payette
Charron Louis S., fireman, 13 Campeau
Charron Luc, moulder, 45 Manufacturers
Charron Marcelin, trunkmaker, 2002 and 2004 Notre Dame, res at Hochelaga
Charron Mathias, laborer, 377 Mignonne
Charron Mrs. Adéline, wid Henri, 41 Forgue av
Charron Nap., laborer, r 131 German
Charron Philéas, cigarmaker, r 503 Wolfe
Charron Théodule, joiner, 131 Sanguinet
Charron William, joiner, 27 Payette
Chartelle Gilbert, laborer, r 107 Panet
Charteris James, storeman, 132 Duke
CHARTERS EDWARD, butcher, stalls 32 and 33 St Ann's market, h 21 Lusignan
Charters R., clerk, bds at 632 Lagauchetière
Chartier A., laborer, 150 Seigneurs
CHARTIER ADOLPHE, proprietor Chambly hotel, 31 and 33 Jacques Cartier sq
Chartier Anthime, policeman, 33 Moreau
Chartier Alexis, carter, 35 St Pierre lane
Chartier Camille, clerk, bds at Chambly hotel, 31 Jacques Cartier sq
Chartier Chs., carter, r 364 Montcalm
Chartier François, bricklayer, 247 Panet
Chartier Frs., contractor, 245 St Catherine
Chartier Frs. X., joiner, 397 Ontario
Chartier Herménégilde, tailor, 111 St Dominique
Chartier Hypolite, laborer, r 150 Shearer
Chartier Jos., laborer, 25 St Pierre lane
Chartier Joseph, laborer, r 15 St Pierre lane
Chartier Julien, perfumer, 320 St Urbain
Chartier Léon, watchman, 24½ Mountain
Chartier Mrs. A., dressmaker, 33 Moreau
Chartier Mrs. D., wid Etienne, dressmaker, 51 Napoléon
Chartier Narcisse, laborer, 9 Fullum lane
Chartrain Ludger, laborer, 35½ St Elizabeth
Chartrand Aimé, polisher, 204 Cadieux
Chartrand Aldéric, contractor, 319 St James, h 514 Ontario
Chartrand Alphonse, blacksmith, 333 Mignonne
Chartrand Alphonse, carpenter, 39 Richardson
Chartrand Alp., contractor and tobacconist, 143 Dorchester
Chartrand Amédée, joiner, 197 St Constant
Chartrand Amédée, saddler, 216 Barré lane
Chartrand Chs., laborer, 278 Sanguinet
Chartrand Cyprien, bookkeeper, 198 German
Chartrand Damase, painter, 62 Versailles
Chartrand Eusèbe, joiner, 514 Ontario
Chartrand J. Bte., 238 Panet
Chartrand J. Bte., clerk, 84 St André
Chartrand J. Bte., laborer, 317¾ Jacques Cartier
Chartrand J. Bte., tiler, 615 Upper Sanguinet
Chartrand Jérémie, laborer, 633 St Dominique
Chartrand Joseph, grocer, 697 St Lawrence
Chartrand Joseph, notary and commissioner, 42 St Vincent, h 53 and 57 St Dominique, St Louis of Mile End
Chartrand Joseph, shoemaker, 710 St Lawrence
Chartrand Joseph, stonecutter, 232 St Charles Borromée
Chartrand Louis, shoemaker, r 154 German
Chartrand Louis, wood dealer, 590 St Lawrence
Chartrand M., storeman, 243 St Hypolite
Chartrand Moïse, blacksmith, r 162 Visitation
Chartrand Mrs. Adeline, wid Frs., 196 St Constant
Chartrand Mrs. Adeline, wid Louis, 342 Jacques Cartier
Chartrand Mrs. F., wid Paul, 253 St Christophe
Chartrand Mrs. J., wid Henri, 65 Dufresne
Chartrand Mrs. M., wid F. X., 62 Fullum
Chartrand Mrs. Virginie, wid Jos., 99 Dalhousie
Chartrand Ovila, clerk, 127 St André
Chartrand Paul, mason, 13 St Emery

Montreal Bill Posting Co., { For Fancy Posters in Colors. Printing and Posting done with Despatch. Head Office, 61 & 63 Bleury St., Montreal.

Chartrand Pierre, contractor, 170 St George
Chartrand R., contractor, 6 St Charles Borromée
Chartrand R., laborer, 199 St Christophe
Chartrand Raphaël, policeman, 206 Maisonneuve
Chartrand Stanislas, clerk, r 352 Beaudry
Chartrand Stanislas, joiner, 302 Wolfe
Chartrand Stanislas, sen., joiner, 308 Wolfe
Chartrand W. Geo., Grand Vatel restaurant, 26 St James
Chartrand Xavier, watchmaker, 60 Fullum
Chartré Mrs. L., wid Pierre, 246 Lagauchetière
Chartré Pierre, trader, 271 St Hubert
Chase Isaac, P. O. clerk, 230 St Martin
Chassé Arthur, shoemaker, 61 Plessis
Chassé Elie, laborer, 76 Frontenac
Chassé Elie, trader, 28 Notre Dame, Hochelaga
Chassé Eugène, laborer, r 2109 Notre Dame
Chassé F. X., boots and shoes, 300 Wolfe
Chassé F. X., shoemaker, 209 McCord
Chassé Francis, engineer, 354 Seigneurs
Chassé J. Bte., laborer, 776 Notre Dame
Chassé Joseph, carpenter, 78 Frontenac
Chassé Joseph, carter, r 83 Plessis
Chassé Moïse, carpenter, 709 Notre Dame
Chassé Nazaire, conductor, 19 St Catherine
Chatelle Calixte, shoemaker, 390 Panet
Chatelle Chas., laborer, 130 Seigneurs
Chatelle Damase, tailor, 27 St Felix
Chatelle Gilbert, laborer, r 107 Panet
Chatelle Jos., laborer, r 614 Mignonne
Chatigny Albert, professor, 128 St André
Chatillon Joseph, carpenter, 282 Maisonneuve
Chatillon Frs., of Loiseau & Chatillon, 28 Dominion
Chatwin Ambrose, machinist, 25 Cadieux
Chaudin O., bookkeeper, 39 St Constant
Chaumeau Ed., moulder, 30 Payette
CHAUMETTE LOUIS, livery stables, 1510 Notre Dame
Chaussé Aug., upholsterer, bds at 207 St Charles Borromée
Chaussé C., laborer, 110 St Louis
CHAUSSE CHARLES, architect, measurer, &c., office and house 205 St Charles Borromée
CHAUSSE E., & CO., lumber merchants, cor Papineau road and St Catherine
Chaussé Ed., of Ed. Chaussé & Co., 254 Mignonne
Chaussé Edouard, shoemaker, 405 Ontario
Chausse Frank, bds at 32 St Constant
Chaussé Frs., veterinary surgeon, 294 Plessis
Chaussé Geo., grocer, r 270 Plessis
Chaussé J. A., novelty agent, 254 Mignonne
Chaussé Jos., contractor, 207 St Charles Borromée
Chaussé L. G., contractor, 270 Plessis
Chaussé L. G., grocer, 285 Lafontaine, h 270 Plessis
Chaussé Louis, shoemaker, r 490 Beaudry
Chaussé Siméon, carter, r 270 Plessis
Chaussé Xavier, laborer, 110½ St Louis
CHAUVEAU HON. P. J. O., sheriff, Court house, 1577 Notre Dame
Chauvin F. X., trader, 56 Iberville
Chauvin Jacques, blacksmith, 182 Lagauchetière
Chauvin Jacques, blacksmith, 134 Montcalm
Chauvin Jacques, milkman, 190 Iberville
Chauvin Jacques, milkman, 172 Iberville
Chauvin Jacques B., nailmaker, 5 Britannia
Chauvin Louis, dealer, 3 Logan
Chauvin Mrs., dressmaker, 224 Wolfe
Chavot C., French teacher, bds at 208 Bleury
Chayer Chs., laborer, r 132 Shearer
Chayer Edmond, cooper, 290 Wolfe
Chayer J. Bte., 558 St Dominique
Chayer Joseph, laborer, 273 Logan
Chayer Maxime, baker, 269 Wolfe
Chayer Mrs. C., wid Benj., grocery, 42½ Barré
Chayer Octave, cooper, 12 Pantaléon
Chayer Olivier, clerk, 56 Chaboillez
Checketts George, stove fitter, r 58 St Urbain
Checketts Wm., engineer G. T. R., 47 St Etienne
Cheesbrough Arthur, merchant, 25 St Mark
Cheesbrough W. A., of Kyle, Cheesbrough & Co., 25 St Mark
Cheese Wm. E., 364 Mountain
Cheese Wm. S., com traveller, 12 Desrivières
Cheesman James, 19 St Peter, h 93 Mansfield
Cheevers Wm., laborer, 146 Prince
Cheif William, laborer, 192 Richmond
Chenet Adolphe, policeman, 72 Maisonneuve
Chenette Chas., carter, 90 St Martin
CHENETTE CLEOPHAS, wood dealer and restaurant, 221 Seigneurs, wood yard 499 William, h 221 Seigneurs
CHENEVERT A., & CO., carpenters and joiners, stair building a specialty, 77 Craig
Chenevert Antoine, of A. Chenevert & Co., 18 Papineau sq
Chenevert J. Bte., shoemaker, 276 Beaudry
Chenneville X., shoemaker, 290 Plessis
CHENEY GILMAN, general superintendent Canadian Express Co., office No. 2, up-stairs, Express buildings, 82 St François Xavier, h 737 Dorchester
Chenier Antoine, joiner, 321 Papineau road
Chenier Benj., trader, 21 Amherst
Chenier Wm., barber and tobacconist, 2208 Notre Dame
Chennell Thos., bank messenger, r 811 Ontario
Chennell W. R., clerk general freight agent's office G.T.R., 101 Fulford
Chenville Léon, shoemaker, 97 St Paul
Cherrier Adolphe, clerk Circuit court, 194 St André
Cherrier Arthur, clerk, 194 St André
CHERRIER COME SERAPHIN, Q. C., advocate, president La Banque du Peuple, 15 St Vincent, h 316 Lagauchetière
Cherrier George, clerk, 194 St André
Cherrier Joseph, laborer, r 330 Montcalm
Cherrier Pierre A., cabinetmaker, 310 Beaudry
Cherrier Ulric, driver, 243 Sanguinet
Cherry Arthur, carter, 30 Eleanor
Cherry Robert, blacksmith, 146 Wellington, h 135½ Wellington
Cherry Robert, brassfinisher, 41 Colborne

CHESEBROUGH MANUFACTURING CO., Manufacturers of VASELINE, C. C. CAMPBELL, Manager, 83 St James

Chest Jas., marblecutter, bds at 498 Lagauchetière
Chester John, 83 German

CHESTER WILLIAM E., Boilers, Ranges, Crucibles, Furnaces, Tanks, Cement and Tile Floor. Brickwork of every description done on the most reasonable terms. Bakers' ovens a specialty. 389 Lagauchetiere

CHESTER WILLIAM E., CHESTER'S CURE, 389 Lagauchetiere

Chestnut R. S., druggist's clerk, 17 Gain
Cheval A., student, 64 St Denis
Cheval Delphis, sculptor, 229 Richmond
Cheval Ovide, broommaker, 229 Richmond
Chevadi Stanislas, laborer, 85 Dufresne
Chevalier Adolphe, laborer, 308 Montcalm
Chevalier Alexandre, shoemaker, r 181 Champlain
Chevalier Chas., grocer, 246 Montcalm, h 246½ Montcalm
Chevalier Cyrille, cooper, 55 St Ignace
Chevalier Cyrille, laborer, 6 Grothé
Chevalier Denis, laborer, r 557 Albert
Chevalier Dolphis, carter, 62 Montana
CHEVALIER EDOUARD, accountant and general agent, 513 St Catherine
Chevalier Edouard, trader, 37 Beaudry
Chevalier F. X., jun., grocer, 313 Wolfe, h 315 Wolfe
Chevalier F. X., sen., 315 Wolfe
Chevalier Gédéon, joiner, 124 Wolfe
Chevalier George, coachman, 48 Hermine
Chevalier J. Bte., shoemaker, r 146 Manufacturers
Chevalier J. B., veterinary surgeon, 384 Craig, bds at Jacques Cartier hotel

Gentlemen's Suits to Order AT THE STANDARD CLOTHING HALL, 1877 & 1879 Notre Dame Street.

CHEVALIER JOS., & SON, hotel keepers, Long Point
Chevalier Joseph, of Chevalier & Lamontagne, 110 St André
Chevalier Jos., ginger ale maker, 67 St Antoine
Chevalier Joseph, founder, 126 Wolfe
Chevalier Jos., shoemaker, r 326 Beaudry
Chevalier Louis, carter, 221 Dorchester
CHEVALIER LOUIS, leather merchant, 275 St Paul
Chevalier Moïse, shoe fittings, 275 St Paul
Chevalier Moïse, shoemaker, 31 Plessis
Chevalier Mrs. Délima, wid Narcisse, dressmaker, 189 Dorchester
Chevalier Narcisse, collector, bds at 56 German
Chevalier Odilon, baker, 388 Wolfe
Chevalier Perméllas, shoemaker, r 187 Champlain
Chevalier Philibert, joiner, r 83 Campeau
Chevigny Joseph O., baker, 102 Maple
Chevrefil Pierre, laborer, 15 Fulford
CHICAGO AND GRAND TRUNK RAILWAY CO., Jos. Hickson, president; L. J. Seargeant, vice-president, office 130 St Etienne
CHICAGO, DETROIT AND CANADA GRAND TRUNK JUNCTION RAILWAY CO., Joseph Hickson, president, office 130 St Etienne
CHICAGO, MILWAUKEE & ST. PAUL RAILWAY, for all points in Manitoba, British Columbia and Western States of America, C. J. Chisholm, agent, 16 Corn Exchange, 39 St Sacrament
Chicago & Northwestern Railway passenger and freight office, J. G. Patterson, agent, 119 St Francois Xavier
Chicago, Rock Island & Pacific Railway, Albert Lea Route, California fast freight line, W. G. McLean, agent, 133 St James
Chicoine Jos., laborer, 489 Wolfe
Chicoine Tous., joiner, 377 Seigneurs
Childs C., & Co., Montreal last factory, 112 Queen
Childs Charles, of C. Childs & Co., 206 Peel
Childs Geo., of Geo. Childs & Co., 176 Mountain

CHILDS GEORGE, & CO., Importers and Wholesale Grocers, 20 and 22 St Francois Xavier

Childs George A., of Geo. Childs & Co. 3½ Argyle av
Childs Henry M., of Geo. Childs & Co., 365 St Dominique
Chimney sweeps, S. Mount, Rémi Courcelles and Placide Clément, masters, City hall, 1539 Notre Dame
CHINA AND JAPAN TEA CO., Stroud Bros., proprietors, 91 and 93 St Lawrence, 1239 and 2188 Notre Dame, 621 St Catherine, and 33 Bleury
Chine John, laborer, 76 Dorchester
Chinic Jean, trader, 245½ St Urbain
Chipchase James, cabinetmaker, 80 Dominion
Chipchase Nedby, cabinetmaker, 552 Dorchester
Chipchase Wm., cabinetmaker, 781 St James
CHIPMAN JAMES B. M., manager of Briton Medical and General Life Association, and Briton Life Association(Limited), 12 Place d'Armes
CHIPMAN WARWICK W. L., manager Ontario bank, 6 Place d'Armes
Chiquette Alfred, restaurant, 5 Victor
Chiquette Edouard, clerk, 91 Berri
Chisholm Alexander, clerk, 36 St Justin
CHISHOLM ALEXANDER, produce and commission merchant, 32 St Peter, h 397 Dorchester
CHISHOLM C. J., broker and commission agent, 16 Corn exchange, 39 St Sacrament, h 149 Metcalfe
CHISHOLM C. R., Canada Railway News Co., 496 St James
Choinard Eugène, laborer, 323 Montcalm
Choinière G., laborer, 139 Railway track
Cholette Chas. T., clerk, 13 Grothé
Cholette Cyprien, bookkeeper, 267 German
CHOLETTE H. A., of Gauthier & Cholette, h 267 German
Cholette H. T., tailor, 267 German
Cholette L. E. A., bookkeeper Canadian Rubber Co., 366 Lagauchetière
Cholette Louis, trader, 409 Panet
Cholette Pierre, laborer, 474 Beaudry
Cholette Victor, fireman, 457 Amherst
CHOQUET AZARIE, notary, 2319 Notre Dame
Choquet Cléophas, laborer, 250 Amherst
CHOQUET F. X., B.C.L., advocate, 76 St James, h 106 Cadieux
Choquet Henri, 212 St Dominique
Choquet Joseph, furrier, 250½ Amherst
Choquet Louis, hatter, 133 Visitation
Choquette Ignace, foreman, 89 Dufresne
Choquette Joseph, policeman, 174 Dorchester
Choquette Mrs. H., wid B., 232 Richmond
Choquette Nap., tobacconist, 13 Bruchesi
Choquette Nap., tobacconist, 47 Chabotillez sq, h 35 Mountain
Chosseaux Charles, barber, 109 St Felix
Chougrew Mrs., 21 Cheneville
Chouinard A., laborer, 43 St Germain
Chouinard Alexis, clerk, 176 St Christophe
Chouinard Alfred, bookkeeper, 86 Sanguinet
Chouinard James, coachman, 119½ St Alexander
Chouinard Léon, laborer, bds at 31 Iberville
Chouinard Marcel, laborer, r 163 Lagauchetière
Chouinard Theophile, laborer, r 254 Maisonneuve

CHOULES JAMES, CONFECTIONER. Wedding Cakes made to order, and Evening Parties supplied at shortest notice. 144 St Denis, h do

Chown John W., wood turner, 240 Magdalen
Choyer Nap., shoemaker, 412 Champlain
Choyer Stan., laborer, 145½ Champlain
Chrétien François, detective, r 517 Albert
Chrétien Hormisdas J. C., cutter, with P. A. Milloy, 253 St Lawrence
Chrétien J. B., laborer, 434 Seigneurs
Chrétien Jos., laborer, r 527 Albert
Chrétien Jos., laborer, 196 Montana
Chrétien Mathias, joiner, 196 Montana
Chrétien Mrs. M., wid Joseph, mantlemaker, 253 St Lawrence
CHRIST CHURCH CATHEDRAL, right rev W. B. Bond, LL.D, Lord Bishop of Montreal; ven. W. T. Lench, D.D., LL.D., archdeacon of Montreal; very rev. M. A. Norton, rector of the parish of Montreal; rev. J. A. Newnham, assistant minister; George Freeman, vestry clerk; R. Noble, beadle, St Catherine between Union av and University
CHRISTIAN BROTHERS COMMERCIAL ACADEMY, rev. brother Narcissus Denis, director, 35 St Margaret
CHRISTIAN BROTHERS COMMERCIAL ACADEMY, rev. Brother Arthur, director, Cote des Neiges
CHRISTIAN BROTHERS SCHOOL, rev. brother Reticeus, provincial visitor; rev. brother Albanius, visitor; rev. brother Victorin, director; rev. brother Probatus, procurator; rev. brothers Flamien and Symphronian, directors of Novices, 50 Cotté
Christian Brothers school, brother André, director, 109 Dorchester
Christian Brothers school, 529 Lagauchetière
Christian Brothers school, brother Maurilius, director, 322 Richmond
Christian Brothers school, brother Maurilius, principal, 141 St Martin
Christian Brothers St Ann's school, brother Arnold, principal, 115 and 121 Young
Christian Brothers St James school, brother Jérôme, director, 119 St Denis

CHRISTIE, BROWN & CO., Biscuit Manufacturers, 603 St James (formerly St Bonaventure), cor Desrivieres, opposite Bonaventure Station

Montreal Bill Posting Co., { Will do your Bill Posting all over Canada; Reliable Agents in every Town. Head Office, 61 & 63 Bleury St., Montreal,

Christie C. R., Shedden Co., 184 St James, h 6 Catheart
Christie Chas. F., of Pillow, Hersey & Co., 6 Hanover
Christie George, sailor, r 67 Dalhousie
Christie John, inspector Great North Western Telegraph Co., 79 Catheart
Christie Mrs. M. A., wid P. M., 37 Shuter
Christie Robert, moulder, 47 Wolfe
Christie W. E., clerk, 37 Shuter
Christie Wm., laborer, 131 Poupart
Christie Wm., laborer, r 100 Prince
Christie Wm., of Christie, Brown & Co., res in Toronto
Christin —, 50 St Christophe
Christin Alfred, merchant, 203 Jacques Cartier
Christin Alph., advocate, 30 St Gabriel
Christin Damase, trader, 359 St Catherine
Christin E., grocer, 400½ Ontario, h 387 Beaudry
Christin Ed., clerk, 5 St Claude
Christin Euclide, clerk City Clerk's office, 50 St Christophe
Christin J., grocer, 100 Visitation, h 245 Mignonne
Christin Joseph, grocer, 343 Mignonne, h 345 Mignonne
Christin Joseph, of Joseph Christin & Cie, 100 St Denis
CHRISTIN JOSEPH, ready-made clothing, 1554 Notre Dame, h 1556 Notre Dame
Christin Joseph, trader, 100 St Denis

CHRISTIN JOSEPH, & CIE.,
Soda Water, Ginger Ale, Birch Beer, Maple Beer and Champagne Cider manufacturers, and ICE dealers,
149 Sanguinet

Christin M., clerk, bds at 5 St Claude
Christin Mrs. Eloise, wid George, 508 St Catherine
Christin Mrs. Z., wid Auguste, 4 Marie Joseph
Christin T. A., haberdashery, 1562 Notre Dame, h 203 Jacques Cartier
CHRISTMAS T. H., manager Eastern Canada branch Ætna Life Insurance Co., 126 St James, h 1380 Dorchester
Christmas Thos. Jas., hat manufacturer, 269 St Martin
Christy Samuel, laborer, 1233 Notre Dame
Christy T., plumber, 82 Bleury
CHURCH, CHAPLEAU, HALL & NICOLLS, advocates, barristers, commissioners for taking affidavits for Manitoba, Prince Edward Island, Ontario and Nova Scotia, 131 St James
Church Home, in connection with the Church of England, Miss E. S. Dunning, matron, 116 University
Church hon. L. Ruggles, Q.C., of Church, Chapleau, Hall & Nicolls, 643 Sherbrooke
Church James, plumber, 33 Ottawa
Church Jos., joiner, 63 St Hypolite lane
Church of Hospice St Joseph, rev. Alex. Deschamps, chaplain, 62 Cathedral
CHURCH OF NOTRE DAME, R.C., parish church, rev. F. L. Colin, superior; rev. A. L. Sentenne, curé, 1709 Notre Dame, facing Place d'Armes
Church of Notre Dame de Lourdes, R.C., rev. R. H. Lenoir, chaplain, St Catherine n St Denis
Church of Notre Dame de Pitié, R.C., rev. M. Sorin, priest, 1652 Notre Dame
Church of St François d'Assise, R.C., rev. Father Lory, S.J., chaplain, St Urbain cor Dorchester
CHURCH OF ST JAMES THE APOSTLE, Church of England, rev. canon Ellegood, M.A., rector; 1583 St Catherine west cor Mackay
CHURCH OF ST JOHN THE EVANGELIST, Church of England, free seat, rev. Edmund Wood, M.A., rector; rev. William Wright, M.D., and rev. Arthur French, B.A., assistant ministers, cor St Urbain and Ontario
Church of St Vincent de Paul, rev. Moïse Lavallée, parish priest; revs. J. O. Gadoury and A. Meunier, vicars, 138 St Catherine
CHURCH OF THE GESU, R.C., rev. A. D. Turgeon priest, 144 Bleury n Dorchester
CHURCH OF THE MESSIAH, Unitarian, rev. W. S. Barnes, pastor; Thos. B. Eaton, sexton, cor Beaver Hall hill and Lagauchetière
Church of the New Jerusalem, rev. Edwin Gould, minister, 25 Hanover cor Dorchester
Church of the Religieuse Hospitalières de St Joseph, rev. A Nercam, and rev. P. Marcellais, chaplains, Pine av, head of St Famille
Church of the Saviour, Canada Presbyterian, rev. A. B. Crutchet, pastor, 90 Canning
Churchill Geo., druggist, 50 St Urbain
Churchill James, salesman, 139 St Alexander
Cinq Mars Alfred, secretary-treasurer St Ann's Spinning Co., 82 German
CINQ MARS EPHREM, fancy and staple dry goods, 2146 Notre Dame, h 2148 Notre Dame
Cinq Mars Mrs. Eulalie, wid Noël, 407 Lagauchetière
Cinq Mars Mrs. Rosa, wid Frederick, 253 Amherst
Cintrat Auguste R., of Chas. A. Macdonell & Co., cor Sherbrooke and Chaussé
CIRCE NARCISSE, merchant tailor and gents' furnishing goods, 2009 Notre Dame, h 2007 Notre Dame
CIRCUIT COURT, Montreal circuit, Hubert, Honey & Gendron, prothonotary; Gaspard Dagen, N.P., Chs. Bonacina, C. G. Himsworth and T. Lamontagne, deputies, Court house, 1577 Notre Dame
CITIZENS' INSURANCE CO., of Canada, Gerald E. Hart, general manager; Archibald McGoun, secretary-treasurer, 179 St James
CITY AND DISTRICT SAVINGS BANK, Henry Barbeau, manager, 176 St James cor St John
CITY AND DISTRICT SAVINGS BANK BRANCH, H. H. Brosseau, agent, 640 St Catherine
CITY AND DISTRICT SAVINGS BANK BRANCH Sevère Garceau, agent, 793 Notre Dame
CITY AND DISTRICT SAVINGS BANK BRANCH, E. Varin, agent, 2312 Notre Dame,
CITY AND DISTRICT SAVINGS BANK, Point St Charles branch, Wm. Daly, agent, 144 Grand Trunk
CITY AND DISTRICT TELEGRAPH OFFICE, 45 University
CITY ASSESSOR'S OFFICE, J. T. Dillon, chairman, City hall, 1539 Notre Dame
CITY AUDITOR'S OFFICE, William Robb, auditor, City hall, 1539 Notre Dame
CITY CLERK, Charles Glackmeyer, City hall, 1539 Notre Dame
CITY CLUB, John Potts, proprietor, 171 St James
CITY COFFEE AND SPICE MILLS, D. C. Brosseau & Co., proprietors, 1436, 1438 and 1440 Notre Dame
City Concert hall, Bonsecours market, 136 St Paul
CITY FLOUR MILLS AND ELEVATOR, Ira Gould & Sons, 87 Mill
CITY HALL, hon. J. L. Beaudry, mayor; B. A. T. DeMontigny, city recorder; Rouer Roy, Q. C., city attorney; Charles Glackmeyer, city clerk; James F. D. Black, city treasurer; Wm. Robb, city auditor; L. Lesage, supt Water Works; H. Paradis, chief of police; P. W. St George, city surveyor; Wm. Patton, chief engineer fire dept; P. Lacroix, inspector of buildings; F. H. Badger, supt of Fire Alarm telegraph; Dr. A. B. Larocque, medical health officer; I. C. Radford, sanitary inspector; J. B. Duverger, clerk of Recorder's court; James Darcy, messenger; Narcisse Thibault, janitor, 1539 Notre Dame
City hotel, Charles Larin, proprietor, 1912 and 1914 Notre Dame
City hotel, Mrs. L. Dumouchel, proprietress, 91 and 93 St Paul

CITY OF LONDON FIRE INSURANCE COMPANY,
of London, England.
Capital, $10,000,000.
W. R. OSWALD, General Agent,
53 and 55 St Francois Xavier

Spring and Fall Overcoats AT THE STANDARD CLOTHING HALL, 1677 & 1679 Notre Dame Street.

CITY ICE OFFICE, D. Morrice & Co., R. A Becket, manager, 24 Victoria sq
CITY NAIL AND SPIKE WORKS, Pillow, Hersey & Co., proprietors, 104 Mill
CITY PASSENGER RAILWAY CO., Louis A. Senécal, president; E. Lusher, secretary and treasurer; T. H. Robillard, superintendent; J. J. Franklin, asst.-supt.; George Richmond, receiver; Geo. Lulham, assistant receiver, office 19 and 21 Place d'Armes hill
CITY PASSENGER RAILWAY CO. WAITING ROOMS, Place d'Armes hill cor Craig
City Passenger Railway Co.'s stables, 28 Cotté, Pierre Robillard, foreman
CITY POLICE, H. L. Paradis, chief, City hall, 1539 Notre Dame
CITY RECORDER, B. A. T. De Montigny, recorder, west end City hall, 1539 Notre Dame
City school, S. H. Parsons, A.B., head master; J. P. Clark, caretaker, 52 Favard
CITY SURVEYOR'S OFFICE, P. W. St George, city surveyor, City hall, 1539 Notre Dame
CITY TREASURER'S OFFICE, James F. D. Black, city treasurer, City hall, 1539 Notre Dame
Civalier A. C., & Co., grocers, 23 St Vincent
Civalier Edouard, machinist, 35 Payette
Cizol Pierre, sausagemaker and restaurant, 72 St Lawrence
Claffy Miss Catherine, 24 St Bernard
Claggett Chas., of C. C. Claggett & Co., 95 Union av
Claggett Charles C., & Co., manufacturers' agents room 1, 235½ St James
CLAIMS OFFICE, freight department G.T.R., L. H. Cuzner, chief clerk, 130 St Etienne
Clairmont Cyprien, shoemaker, 481 Albert av
Clairmont F. X., shoemaker, 29 Perrault court
Clairmont Mrs H., wid T., 271 Mignonne
Clairmont Théodore, joiner, 485 Albert av
Clammons George, blacksmith, r 145 Maple
Clancy J., switchman G.T.R., 205 Grand Trunk
Clancy James, pensioner, 41 Erie
Clancy John, cooper, 113 McCord
Clancy John, laborer, r 40 Delorimier av
Clancy Miss Margaret, milliner, 66 Bleury
Clancy Mrs., wid, 308 St Patrick
Clancy Mrs. Catherine, wid John, 126 Young
Clancy Mrs. Julia, wid D., 40 St Alexander
Clancy Mrs. Mary, wid Patrick, 24 Balmoral
Clapham C. C., clerk, 31 Richmond sq
Clapp Charles J., foreman, 69½ St Antoine
Clapperton R., customs officer, 620 Lagauchetière
CLAPPERTON'S THREAD, Geo. D. Ross & Co., agents, 648 Craig
Clare Miss E., 11 Argyle av
Clare W. H., proprietor Smith Medicine Co., 45 Bleury, h 35 Chomedy
Clare Wm., bookkeeper, 314 St Urbain
Claremont F. X., & Co., agents, 271 St Paul
Clark Alexander, fitter, 581 Wellington
Clark Alex. C., stock and exchange broker, 1719 Notre Dame, h 755 Dorchester
Clark Alfred, restaurant, 623 Craig
Clark Daniel, bookkeeper, 323 St Antoine
Clark Daniel, engineer, 16 Rivet
Clark Edward, printer, 34 St Bernard
Clark F. R., chief clerk mechanical superintendent's office G.T.R., 130 St Etienne, res Wellington road, Village of St Gabriel
Clark G., conductor G.T.R., 38 Magdalen
Clark George, fruits, 147 Ottawa
Clark George, ropemaker, 79 Canning
Clark George, trader, 108 Colborne
Clark Henry, storeman G.T.R., 178½ Bourgeois
Clark Horace D., 105 Union av
Clark J., prof of music, 63 Dubord
Clark J. P., caretaker, 52 Favard
Clark James, laborer, 20 Brondson lane
Clark James, police sergeant, 333 Amherst

CLARK JAS. T.,
Jobber of Dry Goods,
210 St James street, res St Lambert

Clark John, blacksmith, r 36 Aylmer
Clark John, blacksmith, 62 City Councillors
Clark John, farmer, Sherbrooke n tollgate
Clark John, fireman, 87 St Charles Borromée
Clark John, laborer, 370 Dorchester
Clark John, storeman, 65 Hermine
Clark John C., librarian G.T.R., 16 Magdelen
Clark Miss Philoméne, dressmaker, 288 Mignonne
Clark Mrs. Anne, wid Thos., r 110 Prince
Clark Mrs. Bridget, wid George, 9 Smith
Clark Mrs. James, 8 Shearer
Clark Mrs. Warren, wid G., 14 Bisson
CLARK O. L., bell factory, 402 St Patrick, Côte St Paul
Clark Patrick, letter carrier, 192 McCord
Clark Robert, conductor G.T.R., 176 Magdalen
Clark Thomas, driver G.T.R., 17 Condé
Clark William, laborer, 65 Young
Clark Wm., laborer, r 90 St Maurice

CLARK WILLIAM, Manufacturer of Prepared Meats, Bologna and all kinds of first class Sausages, Canned Meats and Vegetables, &c., Canal bank, Point St Charles, h 385 St Antoine

CLARK'S SADDLERY HARDWARE, BELL MANUFACTORY AND NICKEL PLATING WORKS, T. L. Clark, proprietor, 114 Queen st, opposite H. R. Ives & Co., h 22 Plateau

Clarke A., restaurant, 623 Craig
CLARKE G. W., bookseller, stationer, fancy goods, &c., 238 and 240 St James, h 87 Osborne
Clarke Geo., butcher, cor Bourgeois and Wellington, h 163 Bourgeois, Village of St Gabriel
Clarke J. A., bookkeeper, bds Terry house, 342 St James
Clarke J. C., of C. Scholfield & Co., 103 Dubord
Clarke J. P., merchant, 412 Seigneurs
Clarke James, 56 St Bernard
Clarke James, bridgeman, 63 McCord
Clarke John, fireman No. 1 station, 5 St Charles Borromeé
Clarke John, saddler, 1033 St Catherine
Clarke Joseph, laborer, 20 Brondson lane
Clarke Jos., laborer, 16 Voltigeurs
Clarke Michael, blacksmith, 2610 Notre Dame
Clarke Michael, grocer, 227 Ottawa
Clarke Miss Sarah, 109 Inspector
Clarke Mrs. E., wid Wm., 294 St Martin
Clarke Mrs. Jane, wid Thos., 228 St Lawrence
Clarke Mrs. John, confectionery and fruits, 1033 St Catherine
Clarke Patrick, waiter, 18 Chenneville
CLARKE RANDOLPH, assistant engineer engineer's office G.T.R., 130 St Etienne, h 2 Mance
Clarke Richard J., agent, 1062 St James
Clarke Thomas, hatter, 74 St Lawrence
Clarke Wm., laborer, 245 Ottawa

CLARKE WM. J., Bookseller, Stationer, and Importer of Fancy Goods, 650 Dorchester, h 46 Beaver Hall Terrace

Clarkin Mrs. Mary, wid J., 64 Berri
Clarkson N., clerk traffic auditor's office G.T.R., r 8 St Columban
Claude Alfred, joiner, 1110 St Catherine
Claude B., engineer, 579 St Catherine
Claude Joseph Alfred, joiner, 19 Devienne
Claude Pierre, baker, r 63 Versailles
Claude Pierre, hide dealer, 177 Duke, h Côte des Neiges
Claude V. W., artist, 314 St Lawrence

Montreal Bill Posting Co., { Guarantees all work not to be covered until out of date. Office, 61 and 63 Bleury Street, Montreal.

Clause Mrs. Malvina, cigar store, 278½ St Lawrence
Clavel Godfrol, undertaker, 321 St Constant
Clavel Hubert, painter, 414½ Lagauchetière
Clavel J. Bte., laborer, 243 Plessis
Clavelle Louis C., bookkeeper, 202 St Elizabeth
Clavet Zéphirin, bookbinder, 799 Ontario
Clavette Chs., tinsmith, 253 German
Claxton Fred. J., of T. James Claxton & Co., 26 Park av
Claxton T. James, of T. James Claxton & Co., 461 St Urbain
CLAXTON T. JAMES, & CO., manufacturers' agents and importers, 20 St Helen
Clayton Lewis, clerk, 36½ St Hypolite
CLAYTON L. S., restaurant, 121 St François Xavier
Cleafe Wm, steamfitter, 30½ St Philip
Cleanan Samuel, engine driver, 117 Wellington
Clear David, laborer, 200 St Etienne
Cleary Albert, gardener, 581 Ontario
Cleary Dennis, beer driver, 62 Jurors
Cleary J , foreman freight shed office G.T.R., 214 St Martin
Cleary James, painter, 250 William
Cleary John, stableman, 40 Notre Dame, Hochelaga
Cleary Mrs. Mary, wid Pat., trader, St Ann's market, h 78 Wellington
Cleary Mrs. S., wid John, 386 Champlain
Cleeson Theodore, laborer, bds at 3 St Elizabeth
Cleffey James, joiner, 371½ Wellington
CLEGHORN ALEXANDER, butcher, stalls 43 and 44 St Ann's market, factory 96 St Augustin, h 1294 St Joseph, Town of St Henry
Cleghorn Henry, grain shipper, 2 Stock exchange, 11 St Sacrament, h 24 Prince Arthur
Cleghorn James P., of J. G. Mackenzie & Co., 189 University
Cleghorn Wm., jun., butcher, 48 Canning

CLELAND JAMES, Manufacturer of Dies for cutting Leather, Paper, Cloth, Rubber, &c., 637 Craig, h 244 Guy

Cleland Thos., 44 Workman
Clement A., clerk, bds Terry house, 342 St James
CLEMENT A. I., groceries, wines, liquors and provisions, cor St Elizabeth and Rachel, h 143 St Elizabeth, Town of St Jean Baptiste
Clément Adolphe, ticket agent South Eastern railway, 11 Cathedral
CLEMENT ADOLPHE E., groceries, wines, liquors and provisions, 100 Drolet, h 19 Roy
Clément Ant., brakeman, 193 Chatham
Clément Antoine, laborer, r 414 St Catherine
CLEMENT BENJAMIN, of Warren & Clement, 82 St Antoine
Clément Charles, joiner, 404 Wolfe
Clément Charles, laborer, 53 Delisle
Clément Charles, storeman, 150 Wolfe
Clement D., grocer, 346 Papineau road
Clément Edward, hotelkeeper, 428½ Ontario and 399 Wolfe, h 428 Ontario
Clement Ernest, bds at 247 Dorchester
Clément Félix, carter, 12 King
Clement Francis, fruits, Mill cor St Etienne
Clément François, roofer, 194½ Dorchester
Clément François Xavier, laborer, 36 Devienne
Clement George, laborer, r 124½ St Christophe
Clément Grégoire, fruits, 3 St Julie
Clément H., driver, 100 St Dominique
Clément Henri, shoemaker, 91 Barré
Clément Hormisdas, laborer, 17 Allard
Clément Hyacinthe, foreman, 152 Wolfe
Clément Ignace, butcher, r 388 Plessis
Clément J. B., com traveller, 631 Mignonne
Clément J. E., bookkeeper, 217 St Denis
Clément J. Ed., cashier Richelieu & Ontario Navigation Co., 217 St Denis
Clement John, hairdresser, 228 McCord
Clément Joseph, carter, 182 Jacques Cartier
CLEMENT JOS. L., upholsterer, 1626 Notre Dame, h 689 Mignonne
Clément K., laborer, 231 Plessis
Clément Léon, sculptor, 47 Forgue av
Clément M., laborer, 159 Chatham
Clément Miss Ada, forewoman, bds at 173 St Dominique
Clément Miss Henriette, r 509 Seigneurs
Clément Miss M.L., dressmaker, bds at 150½ St Dominique
Clement Mrs. Julie, wid C., 96 Plessis
Clément Mrs. Louise, wid Jos., 414½ Lagauchetiere
Clément Ol., P. O. clerk, 282 Dorchester
Clément Onésime, joiner, 1202 Notre Dame
Clément Toussaint, laborer, 142 Barré
Clements Francis, butcher, 109 Conway
Clements J. L., billiard tables, 689 Mignonne
Clements Jos. Olivier, commission agent, 37 Balmoral
Clements Mrs. M., wid George, 67 Prince
Clements Robert, machinist, 56 Ottawa
Clements Thos., fireman G.T R., 179 Magdalen
Clemow John, bdg hse, 149½ St Antoine
Clendinneng David, moulder, 93 St Antoine
Clendinneng John, 731 Lagauchetière
Clendinneng John, patternmaker, 72 Duke
Clendinneng John, printer, 96 Nazareth
Clendinneng Miss, fancy goods, 169 St Antoine
Clendinneng Mrs. Rose, wid Robt., 22 Payette
Clendinneng Wm., machinist, 169 St Antoine

CLENDINNENG WILLIAM, & SON, Founders and Manufacturers of STOVES, RANGES and FURNACES, Builders' and General Castings, Iron Bedsteads, Garden Seats, Hat Stands, &c., 216 and 218 St James and 524 Craig, Works 145 to 179 William

Clendinneng Wm., jun., of William Clendinneng & Son, 10 Mackay
Clerk Alton F., stock broker, 95 St François Xavier, h 2 Beaver Hall sq
Clerkson Wm., clerk, 8 St Lawrence

CLERK ALTON F., STOCK BROKER, 95 St Francois Xavier

Clerk George, palace car superintendent N.S.R., 440 Mignonne
Clerk Joseph H., clerk, 60 Latour
CLERK OF COURT OF QUEEN'S BENCH, APPEAL SIDE, L. W. Marchand, Court house, 1577 Notre Dame
CLERK OF THE CROWN, Charles E. Schiller and L.W. Sicotte; Alfred De Beaumont, deputy clerk; Edward McMahon and C. R. Doucet, accountants; A. Hamilton, Theo. Hamel and Chas. Benoit, clerks, Court house, 1577 Notre Dame
CLERK OF THE PEACE, Charles E. Schiller and L. W. Sicotte, Court house, 1577 Notre Dame
CLERK OF THE RECORDER'S COURT, J. B. Duverger, City hall, 1539 Notre Dame
Clermont Edouard, shoemaker, 301 Beaudry
Clermont F. X., manufacturers' agent, 273 St Paul, h 29 Perrault lane
Clermont Mrs. Julia, wid T., 96 Plessis
Clermont Napoléon, laborer, 190 Visitation
Cleroux Augustin, laborer, r 412 Ontario
CLEROUX L. J. V., M.D., physician and surgeon, 341½ Ontario
Cleroux Nicolas, grocer, 356 Panet, h 358 Panet
Cleroux Oct., laborer, 313 Panet
Cleroux P. Elisée, grocer, 178 Dorchester, h 90 Visitation
Cleveland A. J., room 3, 132 St James, h 442 St Urbain

CLEVELAND G. F., Notary Public, Commissioner, &c., 131 St James

Clevely John, storeman, 115 Centre
Cleverly Frank, clerk, bds at 70 Victoria

If you want Good Value CALL AT THE STANDARD CLOTHING HALL, 1877 & 1879 Notre Dame Street.

Cliff John, bookkeeper, 27 Shearer
Cliffert Mrs. Jane, wid John, confectionery, 437 Wellington
Clifford Daniel, contractor, 65 Mayor
Clifford Dennis, carter, 51 Aylmer
Clifford James, clerk, 141 Fulford
Clifford Jeremiah, contractor, 67 Mayor
Clifford John, contractor, 38½ Aylmer
Clifford Mrs. D., 65 Mayor
Clifford Mrs. Margaret, wid John, 67 Mayor
Clift capt. Robt. S., marine surveyor, 147 Cadieux
Clift Christopher, of Nelson & Clift, 147 Cadieux
Cline Edward, marble polisher, 138 St George
Clocher Isidore, cigarmaker, 376 Ontario
Clogg J. R., of J. R. Clogg & Co., 41 St Elizabeth

CLOGG J. R., & CO., Commission Merchants, Importers of Fruits, 169 McGill and Bonsecours market

Clooney Mrs. Mary, wid John, 98 Shannon
Clopin Jean Baptiste, sculptor, 148 German
Cloran H. J., editor Post and True Witness, 761 Craig, h 235½ St Antoine
Cloran James, laborer, 31 Young
Cloran John, fireman, 15 Hermine

CLORAN JOSEPH, & SON, Bakers, Plain and Fancy Bread Manufactured, Wholesale & Retail, Office 185 McCord cor William, Bakery 187 McCord

Cloran Joseph, of Joseph Cloran & Son, 166 Drummond
Cloran Michael M., of Joseph Cloran & Son, 166 Drummond
Close Mrs., wid James, 16½ St Urbain
Close W., agent Singer Manufacturing Co., 1675 Notre Dame, bds at 73 Dubord
Cloud—, brakeman, r 117 Manufacturers
Clough J. J., cigar manufacturer, 93 St James
Clough Mrs. C., wid John, tailoress, 93 St James
Clougher Robert, laborer, 6 Evans court
Cloughsey Daniel, tailor, 45 St David lane
CLOUSTON E. S., manager Bank of Montreal, 109 St James, h 962 Sherbrooke
Cloutier Fred., finisher, r 203 Champlain
Cloutier Hormisdas, proprietor Cloutier house, 248 St Lawrence, h 995 St Catherine
Cloutier house, H. Cloutier, proprietor, 248 St Lawrence
Cloutier Jérôme, carter, 29 Queen
Cloutier John, cigarmaker, bds at 19 St Dominique
Cloutier Jules, cabinetmaker, 153 Inspector
Cloutier Louis, joiner, 205½ Craig
Cloutier Louis Ed., clerk, 115½ St André
Cloutier Pierre, stonecutter, 96 Maple
Cloutier P., laborer, 31 Queen
Cloutier Miss Eug., dressmaker, bds at 155 St Dominique
Cloutier Miss Sarah, dressmaker, bds at 155 St Dominique
Cloutier Mrs., wid F., 393 Montcalm
Cloutier Mrs. Angélique, wid S., 549 Mignonne
Cloutier Wilfred, painter, 260½ Sanguinet
CLUB CANADIEN, Alexis Brunet, president; Geo. Paré, sec.-tres., 296 Lagauchetière
CLUB CARTIER, J. O. Pelland, secretary, 1614 Notre Dame
Club chambers, Miss Mary A. McManus, manager, 855 Dorchester
Club St Denis, F. H. Tessier, guardian, 48 St Denis
Cluen Thomas, carter, 10 St Geneviève
Cluin John, pipe layer, 202 Amherst
Cluney John, laborer, 33 Fulford
Cluney Mrs. Bridget, wid John, 46 Aylmer
Clunie John, Provincial Loan Co., 446 St Dominique
Coady James, carter, 65 Colborne
Coady Mrs. Ann, wid T., vegetables, north side St Ann's market, h 173 Nazareth
Coady Wm., cooper, 28 Brennan
Coahen Lazar, 252 St Hubert
Coallier Antoine P., trader, 263 Logan
Coallier Auguste, joiner, 293 Logan
Coallier Charles, police officer, 419 St Catherine
Coallier J. Bte., customs officer, 85½ Sanguinet
Coallier Louis, tinsmith, 106 Plessis
Coallier Mrs. Cordélie, wid A., fancy goods, 353½ Ontario
Coallier Stanislas, grocer, 357 Panet
COATES C. W., manager Montreal Book Room 3 Bleury, h 279 St Charles Borromée
Coates W. W., clerk car mileage office G.T.R., bds at 258 Bleury
COATICOOK COTTON CO., Wm. Hobbs, managing director, 18 St Alexis
COBBAN & CO., mouldings and photographic goods, 455 St Paul
Cobban Chas. Gladwyn, of Cobban & Co., 4 The Towers, Dorchester west
Cobert Louis, plasterer, 18 Montana
Coble Michael, laborer, 1312 Notre Dame
Coburn W. J., foreman, 105 Duke
Cochenthaler, 9 St Charles Borromée
Cochenthaler J., confectioner, 49 Bleury, h 9 St Charles Borromée
Cochenthaler John, 9 St Charles Borromée

COCHENTHALER M., WATCHMAKER, JEWELLER and IMPORTER, 165 St James, h 9 St Charles Borromee

COCHNOWER GEORGE F., & CO., Railway Equipment and Supplies, Purchasing Agents for RAILWAYS & MANUFACTURERS, 13 Hospital

Cochon M. W., clerk, 247 St Martin

COCHRANE, CASSILS & CO., Manufacturers of BOOTS and SHOES, WHOLESALE, 600 Craig cor St Francois Xavier

Cochrane Geo. A., Equitable Life Assurance Society of the United States, 223 St James, bds at St Lawrence Hall, 139 St James
Cochrane hon. M. H., of Cochrane, Cassils & Co, res at Compton
Cochrane Jos., stocking weaver, 6 St Sophie
Cochrane Mrs. Abigail, wid James, 1160 St Catherine
Cochrane Thomas, of Hutchison, Decarie & Cochrane, 15 Dalhousie sq
Cochrane Robert, bookkeeper, 121 German
Cochrane S. C., fruits, 60 St Radegonde
Cochrane Thomas, laborer, 111½ Colborne
COCHUE FRS. X., vice-president and acting-secretary Montreal Board of Real Estate agents, 1427 Notre Dame, res Bordeaux
Cochue André, carpenter, 127 Amherst
Cockburn James, baker, 109 Britannia
Cockburn Mrs. Joeanna, wid J., 113 Nazareth
Cockburn R. Kenneth, bookkeeper, 2 Mitcheson av
Cockburn Robert, accountant, 2000 St Catherine, P. O. address box 569
Cockburn William, machinist, 67 Jurors
Cocker Thomas, tinsmith, 80 Richmond
Cockfield Moses, machinist G.T.R., 33 Congregation
Cockrell Thomas, laborer, 62 Little Manufacturers
Codd Geo., clerk general passenger agent's office G.T.R., 317½ St Urbain
Coderre Gédéon, shoemaker, 101 Plessis,
Goderre Gilbert, com traveller, 5 Grothé
Coderre J. Emery, notary, 343 Ontario

Montreal Bill Posting Co., { OFFICE, 61 and 63 BLEURY STREET, MONTREAL, J. B. SPARROW, Manager.

CODERRE J. EMERY, M.D., physician and surgeon, professor Materia Medica University of Victoria college, 321 Dorchester, h 64 St Denis
Coderre Jean, agent, 42 Farm
Coderre Mrs. Louise, wid Norbert, dressmaker, 408 Montcalm
Coderre Mrs. Melina, wid Alph, 413 Lagauchetière
CODERRE T., clerk, 87 St Antoine
Codey Mrs. Rosanne, wid John, 167 McCord
Cody David, laborer, 17 Brock
Cody Dennis, laborer, r 188 Bleury
Cody James, tinsmith, 198 St Etienne
Coe Daniel, superintendent Pillow, Hersey & Co., 71 Coursol
Coe Fred., painter, bds at 709 Notre Dame
Coffey Michael, carter, 251 St Martin
Coffey Patrick, plumber, 69 Colborne
Coffey Wm., laborer, 138 Ontario
Coffin Charles, carter, 303 Panet
Coffin Godfroi, student, 77 Mansfield
Coffin Miss Anne, 16 Cathcart
COFFIN MRS. M., wid W. F., 50 Prince Arthur
Coffin Trestram, accountant Quebec bank, 50 Prince Arthur
Cogan John, finisher, 203½ Grand Trunk
Cogan Mrs. M., wid Simon, 201 Grand Trunk
Coghlan Dennis, grocer, 373 Wellington
Coghlan Michael, G.T.R., 53 Forgue av
Coghlan Michael, G.T.R., 185 Guy
Coghlan Mrs. H., wid Thomas, 240 Champlain
Coghlan William, carter, 178 Canning

COGHLIN BERNARD J.,
General Hardware and Metal MERCHANT, STEEL and IRON, Manufacturer of Railway and Carriage Springs, Axles, Rake Teeth, &c. AGENT for Messrs. WILSON, HAWKSWORTH, ELLISON & CO., JOHN ROUND & SON, Limited, and M. HUNTER & SON, SHEFFIELD. WHITE STAR and PACIFIC MAIL STEAMSHIP CO., Office 413 St Paul, works Hochelaga, h 2 Prince of Wales terrace, 889 Sherbrooke street

Coghlin Hugh, carter, 1021 St James
Coghlin Mrs. Mary, wid T., 1342 Notre Dame
Cohen F., second-hand store, 2156 Notre Dame
COHEN H., dealer in new and second-hand clothing, 705 Craig
Cohen Jacob, clothier, 19 and 21 Chaboillez sq
Cohen Solomon, clothier, 78 St Maurice
Cohen Ths., shoemaker, 5 Smith
Cohn L., & Co., metallographers and manufacturers of Cohn's patent office files, 93 St James
Cohn Louis, of L. Cohn & Co., 89 St James
Colbeck Joseph, loom repairer, 2711 Notre Dame
Colbert Oliver, policeman, 41 St Christopher
Colcombe Thomas, clerk, 2618 Notre Dame
COLE FREDERICK, general agent Commercial Union Assurance Co., for Eastern Canada, 64 St François Xavier, h 1394 St Catherine. *See Adv facing inside back cover*
Cole Fred. M., of McNeven & Cole, 1394 St Catherine, summer res Sault-au-Recollet

COLE FRED. R.,
Manufacturer and Importer of LAMPS, CHANDELIERS, &c., LAMP FITTINGS, OILS, Coal Oil STOVES, &c., 1792 Notre Dame, Factory 325 St James, res at Outremont

COLE J. R., & CO.,
Watchmakers, Jewellers and Engravers, 1198 St Catherine

Cole Miss Fanny, dressmaker, 44 St Alexander
Cole Mrs. Martha, wid Ed., 27 Dowd
Cole Mrs. Mary, wid Benjamin, 93 St Hypolite
Cole W. L., clerk G.T.R., 93 St Hypolite
Cole Wm., blacksmith, r 15 Jurors
Cole William, bookkeeper, 5 Montcalm
Cole William, springmaker, 46 Manufacturers
Cole Wm. Jas., storeman, 95 Prince
Cole Wm. P., com traveller, 108 Durocher
Coleman Henry, engineer, 103 McTavish
Coleman James, furrier, 32 St Charles Borromée
Coleman James John, guardian reservoir and chief engineer, 103 McTavish
Coleman Jos., butcher, 3 Smith
Coleman Mrs. M., wid Patrick, 35 Perthius
Coleman Patrick, saloon, 1222 St Catherine, h 18 Cathcart
Colestein Mrs E., wid J. Bte., 437 Montcalm
Colfer Ed., cooper, 162 Richardson
Colgan Thomas, foreman C.P.R., 10 St Catherine
Colin Alph., moulder, 14 Mysterious
Colin Charles, shoemaker, 325½ Montcalm
Colin Mrs. V., wid Frs., 373 Dorchester
Colin P. S., shoemaker, 205 Mignonne
COLIN REV. F. L., superior Seminary of St Sulpice, 1710 Notre Dame
Collard Antoine, stonecutter, 196 Wolfe
Collard Jos, P. O. clerk, 257 Mignonne
Collard Louis H., advocate, deputy prothonotary and commissioner for receiving affidavits in Province of Quebec, 402 St Denis
Collas Emile, moulder, 50½ Sanguinet
COLLECTOR OF CANAL TOLLS, John O'Neil, 88 Common
COLLECTOR OF CUSTOMS, M. P. Ryan, Custom house, 1 Common
COLLEGE DE MONTREAL, rev. P. Deguire, director, 1181 Sherbrooke
COLLEGIATE SCHOOL, Charles Nichols, L.R.C.P., principal, 21 Victoria
Colleret Bernard, machinist, 201 German
COLLERET E. D., hardware, 315 Commissioners cor St Peter, h 195 St Hubert
Colleret Mrs. P., wid Pierre, 330 St André
Collerette Henri, blacksmith, 250 Montcalm
Collerette Henri, turnkey, 79 Maisonneuve
Collerette Hilaire, mason, 22 St Christophe
Colleson Henry, clerk, 552 Mignonne
Collett Sam, fitter, 124 Mullins
Collette A., clerk, 127 Dorchester
Collette E., of Craig, Collette & Co., 117 Sanguinet
Collette Ed., tailor, 9 Montcalm
Collette Gédéon, laborer, 277 Fullum
Collette Joseph, painter, 191 St Charles Borromée
Collette Louis, clerk, 650 Notre Dame
Collette Moïse, shoemaker, 49 St Paul
Collette Nap., shoemaker, 11 Jacques Cartier
Collette Prime, shoemaker, 51 St Paul
Collier William, laborer, 13 Little St Antoine
Collin A. B., general grocer, 155 Desery
Collin Adolphe, butcher, stall 64 Bonsecours market, h Longueuil
Collin Alcide, laborer, r 246 Lafontaine
Collin Charles, milkman, 77 Visitation
Collin E., laborer, 131 Visitation
Collin F. X., butcher, r 76 Dorchester
Collin F. X., butcher, 11 St Elizabeth lane
Collin Gédéon, painter, 13 St Alexis
Collin Jacques, stenographer, 58 St James, bds at 386 Seigneurs
Collin Jeremiah, furnace man, 36 St Columban
Collin Joseph, shoemaker, 31 St Emery
Collin Mrs. Sophie, wid R, grocery, 309 Amherst
COLLIN NAPOLEON, groceries, wines, liquors and provisions, 1248 Notre Dame
Collin Pierre, laborer, 164 Visitation
Collin Pierre, currier, 199 Champlain
Collin Tancrède, shoemaker, 15 St Emery
Collins Alfred, trader, cellar 7 Bonsecours market, h 2 Elizabeth lane
Collins Daniel, grocer, 76 Lagauchetière

Strong Working Suits AT THE STANDARD CLOTHING HALL, 1877 & 1879 Notre Dame Street.

COLLINS DOMINATEUR, SCALE MANUFACTURER, 19 St Vincent, h 502 St Catherine

Collins G., Summerhill av
Collins J., manager Montreal Jute Co., 68 Cathcart
Collins J., salesman, 7 Plessis
Collins J. Z., G.T.R., bds at 588 Wellington
Collins James, gardener, r 22 Cathedral
Collins James, laborer, r 60 Young
Collins John, laborer, 123 Murray
Collins John, laborer, 140 Richardson
Collins John, P. O. clerk, 43 Desrivières av
Collins Martin, carter, 150 Young
Collins Michael, painter, 106 St Hypolite
Collins Miss Amelia, 49 Sanguinet
Collins Mrs. Catherine, wid H., dry goods, 1287 Notre Dame
Collins Mrs. Margaret, wid David, 5 Desrivières
Collins Thomas, carpenter, 122 Drummond
Collins Thos., carpenter, 102 Mullins
COLLINS THOMAS C., hardware manufacturers' agent, 6 St John, h 215 St Antoine
Collins Thomas R., of Thos. R. Collins & Co., 504 St James
Collins Thos. R., & Co., confectioners, 504 St James
Collinson Geo., carpenter, 160 Congregation
Colliver Richard, laborer, 109 Manufacturers
Colman John, brewer, 256 St Elizabeth
Colman John, laborer, 104 Shannon

COLONIAL BUILDING AND INVESTMENT ASSOCIATION. Land and buildings bought and sold. Money received and paid out for investment and building purposes. William Clendinneng, President; Philip S. Ross, Recording Secretary; Robertson, Ritchie & Fleet, attorneys. Office 369 St James, near Victoria square. Charles L. Maltby, Secretary

COLONIAL CHURCH AND SCHOOL SOCIETY'S MODEL SCHOOL, Miss Ellen M. Thornber, principal, Stanley n Dorchester
COLONIAL COAL CO., importers and dealers in every description of soft, hard and smiths' coal, G. T. Beard, manager, 50 McGill

COLONIAL COMPANY, Chocolate, Cocoas and Coffees Steam Mills, Factory and Store 1693 Notre Dame. A. Dubord, President; F. C. Charbonneau, Secretary Treasurer

Colquhoun A. H. U., clerk, 23 Guilbault
Colquhoun A. M., of Colquhoun, Drummond & Co., 23 Guilbault

COLQUHOUN, DRUMMOND & CO., Machinery, New and Second-hand, Mill, Steamboat and Engineers' Supplies, Oils, &c., &c. Office and Warehouse, 45 Common street

Colquhoun Joseph, painter, 168 Canning
Colquhoun Mrs. Jane, wid Walter, 23 Guilbault
Colquhoun Robert, laborer, 46 Lafontaine
Colson Charles E., commission merchant, 2 Western chambers, 22 St John, bds at 11 Phillips sq
COLSON FREDERICK, city editor The Gazette, 228 St Denis
Colson Mrs. A., wid C., 72 Young
Colton Carl, bds at 57 Common
Comartin Chas., baker, 18 St Justin
Comartin Edward, baker, 1 Market sq, bds at 18 St Justin
Comeau Lucien, clerk, bds 896 St Catherine
COMMERCIAL ACADEMY, Christian Brothers, Brother Jérôme, superior, Côte des Neiges
Commercial academy, St Denis branch, L. A. Primeau, principal; Azarie Martin, caretaker, 24 Roy

COMMERCIAL AGENCY OF CANADA, Loans, Collections and Insolvent Affairs, 80 St James

COMMERCIAL COLLEGE, The Bryant & Stratton, Montreal, Davis & Buie, principals, 5 Place d'Armes
Commercial College, Wm. L. Whyte, principal, 262 St Charles Borromée
COMMERCIAL COLLEGE, conducted by the Brothers of the Christian schools, rev. Brother Macarius, director, Lachine
Commercial house, J. Murphy, proprietor, 173 Commissioners
COMMERCIAL MUTUAL BUILDING SOCIETY, Peter Fulton, secretary-treasurer, 242 St James
COMMERCIAL UNION ASSURANCE COMPANY OF LONDON, England, Marine department, Jas. M. Mitchell, agent, 54 St François Xavier
COMMERCIAL UNION ASSURANCE CO., Fred. Cole, general agent for Eastern Canada, 64 St François Xavier. *See Adv page facing inside back cover*
Commette Joseph, joiner, 607 St James
Commissioners' rooms, City hall, 1539 Notre Dame
Common John, brassfinisher, 37 Latour
Common Wm. J., bookkeeper, 37 Latour
Commons Mrs. Sarah, wid Patrick, 19 St Martin
Compagnie Coloniale, see Colonial Company
Compagnie d'Assurance sur la Vie Union Mutual de Maine, 49 St John
COMPAGNIE DE PRET ET CREDIT FONCIERS, J. G. Guimond, president; Alex. Fauteux, cashier, 8 St Lambert
Compagnie Florale et International, 89 Plymouth grove
Compagnie Générale Transatlantique, from New York to Havre & Paris, D. Masson & Co., agents, 326 St Paul
Compagne Jos., carter, 265 Visitation
COMPAIN ADOLPH S., lunch palace, and wine hall, 116 and 118 St François Xavier, h 12½ St Elizabeth
Comptois Louis, shoemaker, 509 Albert
Comptois Onésime, laborer, 144 Desery
Comte Damase, agent, 176 St Urbain
Comte J. C., bricklayer, 111 St Charles Borromée
Comte Jean Louis, contractor, 225 St Denis
COMTE JOSEPH, office 100 St George, h 7 Courville
Comte L. A. A. J., clerk, 190 St Urbain
Comte L. Alphonse, 190 St Urbain
Comte Louis, conductor C.P.R., 601 St Dominique
Comte Mrs. Julie, wid Joseph, 753 Ontario
Comtois F. X., laborer, 69 Moreau
Comtois François, shoemaker, bds at 129 St Paul
Comtois Henri, machinist, 157 Desery
Comtois J. Bte., shoemaker, 226 St Charles Borromée
Comtois Joseph, joiner, 94 Maisonneuve
Comtois Mrs. Anastasie, wid Olivier, bdg hse, 16 Cathcart
Comtois Napoléon, engineer, 72 Desery
Comtois T. H., of Hubert & Comtois, 327 Amherst
Condin Pat., laborer, 86 Lagauchetière
Condon & Co., fruits and vegetables, butter, eggs, etc., north side St Ann's market
Condon James, laborer, 22 Champlain
Condon John, storeman, 119 Manufacturers
Condon John, trader, 12 Fullum
Condon Jos., of Condon & Co., 587 St Dominique

Montreal Bill Posting Co., { Owning and controlling 1,000,000 square feet of advertising space. Office, 61 and 63 Bleury Street, Montreal.

Condon Patrick, laborer, 86 Lagauchetière
Condon Wm., laborer, 7 Centre
Conelle Wm., clerk, bds at 22½ St Elizabeth

CONFEDERATION LIFE ASSOCIATION OF CANADA,
H. J. Johnston, Manager for Province of Quebec, 110 St Francois Xavier.
See Adv outside back cover

CONGREGATION DE NOTRE DAME, mère St Bernard, superioress, 1652 Notre Dame and 40 St Jean Baptiste, mother House, Villa Maria, Côte St Antoine
Congregational College of British North America, rev. J. Stephenson, principal, 58 McTavish
Congregational Nuns' school, rev. sister St. Régis, superioress, 35 Visitation
Conley James, laborer, 22 Hunter
Conley Pat., laborer, 97 Cathedral
Conley Pat., laborer, 150 Duke
Conlin Mrs. S., wid James, r 120 Shannon
Conlon Bernard, P.O. clerk, 270 Seigneurs
Conn Alfred, bookkeeper, 268 Bleury
Conn T. R., steamboat agent, 1 Colborne
Connaissant Louis, butcher, 187 Craig
Connaughton Bernard, grocer, 68 Richmond and 84 Grand Trunk
Connaughton James, builder, 8 and 10 St Edward
Connaughton Thomas, laborer, 64 Young
CONNECTICUT MUTUAL LIFE INSURANCE CO., of Hartford, Conn. Assets $49,000,000. Wood & Evans, general agents; Robt. Wood, attorney, Canada Life buildings, 184 St James
Connell P., laborer, 118 Murray
Conelly John, laborer, bds 6 Campeau
ConnellyJames, maltster, 1297 Notre Dame
Connelly Wm., hatter, 1008 St James
Connelly Wm., fruit and vegetables, stands 10 and 11 St Antoine market, h 14 Desrivières
Connolly Francis, laborer, 274 Champlain
Connolly J., fancy goods, 322 Ontario
Connolly James, carter, 235 William
Connolly John, coal and wood, yards 156 Mountain, 224 St Martin and 153 McCord, h 142 Murray
Connolly John, grocer, 234 Lagauchetière
Connolly John, laborer, 70 Shannon
Connolly John F., of John J. Connolly & Co., 88 St Paul
Connolly John J., of John J. Connolly & Co., 88 St Paul
Connolly John J., & Co., dry goods and clothing, 88 St Paul
Connolly Miss Emma, 1214 St Catherine
Connolly Mrs. Harriet, wid R., 18 Dorchester
Connolly Mrs. Mary, wid P., 538 Dorchester
Connolly Mrs. Wm., poultry and eggs, 3 St Antoine market
Connolly Thos., laborer, 77 Ottawa
CONNOLLY THOMAS, cabinetmaker and upholsterer, 516 Craig, h 400 St Dominique
Conner D. S., importer, 28 Argyle av
Connor Henry Evett, checker, 13 Woodyard
Connor John, laborer, 199 Manufacturers
Connor Thos., laborer, 179 Manufacturers
Connors —, policeman, 37 Condé
Connors James, bread driver, 158 St Hypolite
Connors James, laborer, r 231 Maisonneuve
Connors M., laborer, 77½ Murray
Connors Michael, grocer, 141 College
Connors Robert, laborer, r 137 College
Connors Thos., laborer G.T.R., bds at 366 St James
Connory James, watchman, r 296 St Patrick
Conquest James, fireman, 81 Sanguinet
Conrad Peter, laborer, 215 Congregation
Conrick John H., boarding, sales and livery stables, 493 Dorchester, h 491 Dorchester
Conrick Mrs. M., wid Michael, 219 Visitation
Conroy Edward, gardener, 495 Albert av
Conroy John, laborer, 135 Nazareth
Conroy John C., 60 Ottawa
Conroy Joseph, guardian, 89 Delisle
Conroy Thomas, gardener, Dorchester av
CONROY THOMAS, trader, 165 Dalhousie
Conroy Wm., contractor, 963 St Catherine
Considine John, laborer, 160 Richardson
Consigny Jos., tinsmith, 14 Busby
Consolidated Bank of Canada (in liquidation), Arch. Campbell, manager, 11 St Sacrament
Constantin Amable, sawmills, 77 Quesnel
Constantin J. Bte., gauger, 2321 Notre Dame
Constantin Mrs. Jean Baptiste, dressmaker, 2321 Notre Dame
CONSTANTINEAU GEDEON, tinsmith, roofer and plumber, hardware and coal oil merchant, stove ranges, 1958 Notre Dame
Constantineau Hormisdas, trunkmaker, 88 St Dominique
Constantineau J., laborer, 207 Champlain
Constantineau Jos., barber, 56 Pichette
Constantineau Jos., fruits, &c., 16 St Antoine market, h r 217 St Martin
Constantineau Jos., laborer, 55 Champ de Mars
Constantineau Jos., trader, r 221 St Martin
Constantineau Moïse, laborer, 397 Visitation
Constantineau P., carter, 213 St Martin
Constantineau W., carter, r 103 Versailles
Consulate General of Chile, Geo. B. Day, consul general; F. C. Henshaw, vice-consul, 24 Hospital
CONSULATE GENERAL OF THE UNITED STATES OF AMERICA, Seargent P. Stearns, consul general; Reuben Booth, vice and deputy consul general, Ottawa Hotel building, 246 St James
Consulate of Argentine Confederation, F. C. Henshaw, vice-consul, 24 Hospital
Consulate of Belgium, Jesse Joseph, consul, 156 St James
Consulate of Denmark, J. F. Wulff, consul, 32 St Sulpice
Consulate of France, Charles Ovide Perrault, vice-consul, 96 St James
Consulate of the German Empire, W. C. Munderloh, consul, 61 St Sulpice
Consulate of Italy, Angelo M. F. Gianelli, consul, 8 Custom House sq
Consulate of Peru, George B. Day, consul; F. C. Henshaw, vice-consul, 24 Hospital
Consulate of Portugal, Frank A. Routh, consul, 195 Commissioners
Consulate of Spain, Jean Lukin Leprohon, M.D., vice-consul; office hours 1 to 3 p.m., 237 St Antoine
Consulate of Sweden and Norway, J. F. Wulff, vice-sul, 32 St Sulpice
Consulate of Switzerland, A. Nicholas Aubin, consul for Canada, 412 St Paul
Consulate Republica Oriental del Uraguay, F. W. Henshaw, consul; F. C. Henshaw, vice-consul, 24 Hospital
Contant Alfred, foreman, 395 Amherst
Contant Alphonse, butcher, 11 St James market
Contant Arthur, butcher, 195 Panet
Contant Bros., butchers, 470 St Catherine
Contant Chas., agent, 369 Moreau
Contant Chas., license inspector, 1371 Notre Dame
Contant Dom., butcher, stall 37 Bonsecours market, h 257 Craig
Contant Edouard, cooper, 319 Amherst
Contant Eugène, printer, 241 Lagauchetière
Contant & Frère, butchers, 1 St Catherine
Contant Geo. A., butcher, 11 and 12 St James market, h 373 Jacques Cartier
Contant H., & Bro., butchers, 60 Frontenac
Contant Henri, of Contant Bros., 314 Logan
Contant Hormidas, contractor, 147 St Paul
Contant Hormidas, plasterer, 171 St Christophe
Contant Jos., L.C.P., of Picault & Co., 870 St Catherine
Contant Joseph, druggist, 876 St Catherine
Contant Joseph, leathercutter, r 475 Beaudry
Contant Jos., shoemaker, 118 Panet
Contant Léandre, wood dealer, 331 Amherst
Contant Louis, gardener, head of Durocher
Contant Ludger, of Contant Bros., 118 Visitation
Contant Mrs. Angèle, wid Cyrille, 327 Amherst
Contant Mrs. Pulchérie, wid J. B., 102½ Visitation
Contant Napoléon, painter, 214 Wolfe
Contant Nap., & Co., butchers, stall 11 Bonsecours market

Bannockburn and Halifax Tweeds AT THE STANDARD CLOTHING HALL, 1877 & 1879 Notre Dame Street.

JUST PUBLISHED:

LOVELL'S SCHOOL GEOGRAPHIES.

JOHN LOVELL & SON have much pleasure in announcing that they have just issued an entirely new series of **GEOGRAPHIES**, designed to take the place of "**Lovell's Easy Lessons**" and "**General Geography**," which were the first text-books on the subject published in this country, and have been so long and favorably known in the schools of the Dominion. **New Maps** and **new Engravings**, prepared at great expense, and in best style of the engraver's art, appear in the books.

LOVELL'S
INTRODUCTORY GEOGRAPHY
18 Colored Maps—20 Illustrations. 64 Pages.
Price 50 cts.
Strongly bound in Cloth, gilt lettered.

LOVELL'S
INTERMEDIATE GEOGRAPHY,
31 Colored Maps—40 Illustrations. 104 Pages.
Price 75 cts.
Strongly bound in Cloth, gilt lettered.

LOVELL'S
ADVANCED GEOGRAPHY,
45 Colored Maps—210 Illustrations. 148 Pages.
Price $1.50.
Strongly bound in Cloth, gilt lettered.

On sale at the Bookstores throughout the Dominion of Canada, Newfoundland and the West Indies.

MONTREAL, June, 1883. **JOHN LOVELL & SON, Publishers.**

ALWAYS ON HAND

A SCHOOL HISTORY OF CANADA and of the other British Provinces; with illustrations. Revised edition, new plates.

The School Speaker and Reciter. By J. Geo. Hodgins, LL.D., F.R.G.S.

A School History of Nova Scotia. By Duncan Campbell.

National Arithmetic, in Theory and Practice, adapted to Decimal Currency. By J. H. Sangster, M.A., M.D.

Key to National Arithmetic. By the same.

Elementary Arithmetic, in Decimal Currency. By the same.

Key to the Elementary Arithmetic. By the same.

Elementary Treatise on Algebra. By the same.

Key to Elementary Treatise on Algebra. By the same.

Natural Philosophy, Part I., including Statics, Hydrostatics, &c. By the same.

Natural Philosophy, Part II., being a Hand-Book of Chemical Physics; or, the Physics of Heat, Light and Electricity. By the same.

Student's Note-Book on Inorganic Chemistry. By the same.

Simple Exercises in Mensuration. By the same.

First Lessons in Scientific Agriculture. By J. W. Dawson, LL.D., F.R.S.

General Principles of Language; or, the Philosophy of Grammar. By Thomas Jaffrey Robertson, M.A.

English Grammar Made Easy. By G. G. Vasey.

The Rudiments of English Grammar. By T. J. Robertson, M.A.

An Easy Mode of Teaching the Rudiments of Latin Gramar to Beginners. By the same.

Treatise on French Pronunciation and Genders. By J B. A. Lafont.

Pinnock's Improved Edition of Goldsmith's History of England [*Second Canadian Edition*]. By W. C. Taylor, LL.D., T.C.D.

Dominion Elocutionist and Public Reader. By Richard Lewis.

Outlines of Chronology. By Mrs. Gordon.

Comprehensive System of Book-keeping; by Single and Double Entry. By Thomas R. Johnson, Accountant.

A-B-C Simplified, and Reading Made Easy. By G. G. Vasey.

Questions in History and Miscellaneous Subjects. By J. M. Skinner.

Key to Questions in History, &c. By the same.

Parlez-vous Français; or, Do you Speak French. By an experienced Teacher.

Authorized Series of Readers, etc.

First Book, Part 1st.	Fifth Book.
do Part 2nd.	Advanced Reader.
Second Book.	Spelling Book, a Companion to the Readers.
Third do.	
Fourth do.	Three Part Songs.

Rouses Point Editions.

An Easy and Practical Introduction to the Frenc Language. By John Haas.

Elements of Euclid. By J. Todhunter.

Douglass' Initiatory Grammar. By Jas. Douglass, Ph.D

JOHN LOVELL & SON, Publishers.
23 and 25 St. Nicholas St., Montreal.

Contant Uldéric, shoemaker, 22 St Julie
Contant Wilfred, jun., cigarmaker, 752 St Catherine
Contant X., baker, 171 St Christophe
Content Alexis, professor of music, 752 St Catherine
Content Amedée, saloon, 724 St Catherine
Content Médéric, notary, 25 St James, h 215 St Lawrence, Town of St Jean Baptiste
CONVENT ENFANT JESUS, sister Alphonsine, superioress, St Louis of Mile End
CONVENT MOUNT ST MARY, CONGREGATION OF NOTRE DAME, sister St Mary Josephine, directress, 326 Guy
CONVENT NOTRE DAME DE LOURDES, r 768 St Catherine
CONVENT OF HOCHELAGA, Mother Scholastique, superioress, 530 Notre Dame, Hochelaga
CONVENT OF THE GOOD SHEPHERD, sister Marie de St Alphonse de Liguori, superioress, 500 Sherbrooke
CONVENT OF THE HOLY NAME OF MARY, conducted by the Nuns of the Holy Names of Jesus and Mary, mother Olivier, general superioress; mother Scholastica, local superioress, 538 Notre Dame, Hochelaga
CONVENT OF THE MISERICORDE, sister St Zotique, superioress, Dorchester, head of St Christophe
CONVENT OF THE PETITES FILLES DE ST JOSEPH, in connection with the church of Notre Dame de Lourdes, rev. D. Tambereau, superior; sister Marie Celina, directress, St Catherine n St Denis
CONVENT OF THE SACRED HEART, Madame Amélia Schulten, superioress, 1164 and 1166 St Catherine
CONVERSE JOHN A., proprietor Canada Cordage factory and plaster mills, St Gabriel locks, Canal, office 283 St Patrick, h 1127 Dorchester
Convery John, customs clerk, 389 St Dominique
Convery John, checker, 31 Common
Conway Francis, r 294 William
Conway J. F., storeman, 18½ St Charles Borromée
Conway James, plasterer, 32 St Hypolite
Conway James, train despatcher despatch office G.T.R., 106 St André
Conway John, locksmith, 157 Wellington
CONWAY MICHAEL, superintendent Lachine canal, Harbor Commissioners building, 27 Common, h 329 St Antoine
Conway Mrs., wid James, 86 St Elizabeth
Conway Mrs. Alice, wid Thos., grocery, 356 Lagauchetière cor Sanguinet
Conway Mrs. Margaret, wid Wm., 183 Richardson
Conway Mrs. Mary, wid Edward, 103 St Antoine
CONWAY MRS. MARY, wid Richard, Clyde House saloon, 8 Callières
Conway Patrick, waiter, 53 Desrivières av
Coo Charles, brassfinisher, 158 Vitré
Coo George, manglemaker, 65 St George
Coogan Owen, stonecutter, 146 Dalhousie
Coogan Richard, hotelkeeper, 198 St Patrick, h 196 St Patrick
Cook Chas., machinist, 24 St David place
Cook Daniel, superintendent St Anne's Spinning manufactory, 30 Frontenac
Cook David, fitter, 109 Wellington
Cook George A., plasterer, 17 Richmond av
Cook Henry, blacksmith, 102 Parthenais
Cook James, janitor Faculty of Medicine, McGill College, 803 Sherbrooke
Cook John, machinist, 30 Little Manufacturers
Cook John, milkman, 252 St Martin
Cook Miss Kate, dressmaker, 127 Canning
Cook Mrs. A., wid Richard, 135 McGill
Cook Mrs. Ellen, wid James, 175 Dalhousie
Cook Mrs. Eliza, wid James, 405½ St Dominique
Cook Mrs., wid Richard, saloonkeeper, 85 Duke
COOK THOMAS, eating house, 378 and 380 St James

COOK W. J.,
Plain and Ornamental
PLASTERER,
11 Concord

Cook William, plasterer, 11 Concord
COOKE & BROOKE, advocates, 58 St François Xavier
Cooke Frederick, bank note printer, r 482 Dorchester
Cooke G., importer of sewing silks, 1795 Notre Dame, res at Outremont
Cooke G. E., real estate agent, 1795 Notre Dame, res at Outremont
Cooke Jas., laborer, 82 Sebastopol
Cooke Joseph P., of Cooke & Brooke, 1850 St Catherine
Cooke Mrs. C. M., wid M. W., 20 Victoria
Cooke P., shipsmith, 1130 St Catherine
Cooke R. J., clerk, 1130 St Catherine
Cooke Thomas J., clerk, 1130 St Catherine
Cooke Wm., caretaker, 151 St James
Cooke Wm., carter, 482 Dorchester

COOK'S FRIEND,
The leading BAKING POWDER in the Dominion. Manufactured only by W. D. McLAREN,
55 and 57 College. *See Adv opp*

Cookson S., of Kirkpatrick & Cookson, res at 2 Victoria av, Longueuil
Cookson Wm., bookkeeper, bds at 49 Lagauchetière
Coombes G., coachman, 24 Durocher
Coonan Mrs. J., wid Wm., 9 Farm
Coonan Patrick, finisher, 9 Farm
Coonan William, machinist, 30 Farm
Cooney Charles, tinsmith, 16 St Bernard
Cooney James, laborer, 125 Richardson
Cooney Michael, carter, 11 Eleanor
Cooney Michael, plasterer, 15 Dowd
Cooney Mrs. Margaret, wid Patrick, 121 Colborne
Cooney Richard, blacksmith, 39 Hunter
Cooney Thomas, driver, 139½ Ottawa
Cooper Alfred, clerk, 22 Shaw
Cooper Arthur, manufacturer of aerated drinks, 5 Papineau sq
Cooper Charles, com traveller, 53 Cadieux
Cooper Edward, laborer, 143 Colborne
Cooper F. H., machinist, St Etienne
COOPER, FAIRMAN & CO., railway and contractors' supplies, agents Dominion Barb Wire Co., Ingersoll Rock Drill Co., 42 and 44 Foundling and 25 Normand
Cooper Frederick W., laborer, 8 Molson place
Cooper James, of Cooper, Fairman & Co., 860 Sherbrooke
COOPER JAMES, nurseryman and florist. Bedding and ornamental plants, landscape and jobbing gardening. Montreal Floral Nurseries, 28 St Denis, John D. Doig, manager, h 21 Picard lane
Cooper Mrs. Catherine, wid John, 127½ St Antoine
Cooper Mrs. Hannah, wid William, 3 St Alexander
Cooper Robert, 1696 St Catherine
COOPER T. H., assistant manager G.T.R., 130 St Etienne, h 1732 St Catherine
Cooper Thomas, hatter, bds at 74 St Lawrence
COOPER WILLIAM, asst secretary Montreal Investment and Building Co., 229 St James, res at Longueuil
Cooper William E., Star office, 624 Craig, h 60 St Hypolite
Coote Albert, sawyer, 131 Manufacturers
Coote Edward, com traveller, 232 Bleury
Coote G. L., of Kimball & Coote, 397½ St Dominique
Coote John, sawyer, 32 St Patrick
Coote Mrs. John, dressmaker, 78 Inspector
Copin Louis, tailor, 273 Mignonne
Copland Edward H., of Copland & McLaren, 190 Peel
COPLAND & McLAREN, importers of pig iron, drain pipes, cements, &c., and commission merchants, yard and office 80 and 82 Grey Nun and 11 to 19 Wellington
Copper George, laborer, 235 Richmond
Copping J. C., ruler, bds at 73 St Hypolite
Copping Joseph, gilder, 57 Chaboillez
Copping W. T., driver, 126 Forfar
Corbeau Benjamin, engineer, 512 Ontario
Corbeil —, moulder, r 138 Champlain

Montreal Bill Posting Co., { OFFICE, 61 and 63 BLEURY STREET, MONTREAL. J. B. SPARROW, Manager.

d
58 St François
, r 482 Dorchester
1795 Notre Dame,
795 Notre Dame,
Brooke, 1850 St
ictoria
rine
ne
atherine
es

G POWDER
anufactured
,
o. *See Adv opp*
són, res at 2 Vic-
49 Lagauchetière
er
rm
rnard
dson
r
d
k, 121 Colborne
unter
va
aerated drinks, 5
Cadieux
rne
e
llway and con-
nion Barb Wire
and 44 Foundling
olson place
nan & Co., 860
florist. Bedding
pe and jobbing
Nurseries, 28 St
21 Picard lane
127½ St Antoine
, 3 St Alexander
r G.T.R., 130 St
t Lawrence G.T.R
ry Montreal In-
St James, res at
Craig, h 60 St
urers
leury
7½ St Dominique
pector
cLaren, 190 Peel
ers of pig iron,
ommission mer-
2 Grey Nun and
nd
polite
ez
ntario
n
A, MONTREAL.
r.

THE

COOK'S FRIEND

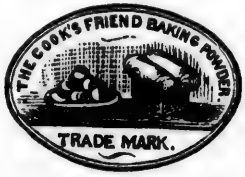

BAKING POWDER

Has been before the Public for OVER TWENTY YEARS.

OWING TO ITS STERLING QUALITIES, DEMAND FOR THE

COOK'S FRIEND

HAS BEEN CONSTANTLY ON THE INCREASE.

It contains NO ALUM nor other deleterious—and cheap—substitute for the proper ingredients of good Baking Powder.

MANUFACTURED AND FOR SALE TO THE TRADE ONLY BY

W. D. McLAREN

55 & 57 COLLEGE STREET.

RETAILED EVERYWHERE.

CORBEIL A. & J., groceries, wines, liquors and provisions, 672 St Catherine
Corbeil Arsène, of A. & J. Corbeil, 670 St Catherine
Corbeil Auguste, of J. & A. Corbeil & Co., 141 St André
Corbeil B. A., barber and saloon, 957 St Catherine
Corbeil Cyrille, laborer, 119 St Rose
Corbeil Damase, laborer, r 116 Dufresne
Corbeil E., laborer, r 71 Delisle
Corbeil Edouard, clerk, r 313 Maisonneuve
Corbeil F. X., furrier, 486 St Dominique
Corbeil Frs., wharfinger, 65 Chaboillez sq
Corbeil J. & A., & Co., butchers, 13 and 15 Bonsecours market
Corbeil J. Bte., carter, r 112 Montcalm
Corbeil James, of A. & J. Corbeil, 50 St André
Corbeil Jos., clerk, 200 Wolfe
Corbeil Jos., furniture dealer, 367 and 370 Ontario
Corbeil Jos., laborer, 16 St Antoine
Corbeil Jos., laborer, 218 Plessis
Corbeil Jos., of J. & A. Corbeil & Co., 141 St Andre
Corbeil Joseph, painter, 189 Aqueduct
Corbeil Jos., jun., bricklayer, 619 Mignonne
Corbeil Jos., sen., 615 Mignonne
Corbeil Jos. Z., customs officer, 200 Wolfe
Corbeil L. L., advocate, 36 St Vincent
Corbeil Mrs. A., wid Stanislas, 179 St Urbain
Corbeil Mrs. Adéline, wid Elie, 86½ Inspector
Corbeil Mrs. Rose Delima, wid Joseph, 294 German
Corbeil N., butcher, 372 Ontario, h 374 Ontario
Corbeil O., laborer, r 71 Delisle
Corbeil Ovila, of Papin & Corbeil, 113 Campeau
Corbeil Paul, grocer, 166 Lagauchetière
Corbeil Théodule, butcher, 2649 Notre Dame
Corbeil Zotique, joiner, 1209 Notre Dame
Corbeille Arthur, painter, 161 Panet
Corbeille Chas., laborer, 9 Logan
Corbeille Frs., carpenter, r 219 Beaudry
CORBEILLE FRANCOIS, jun., butcher, 1176 and 1178 Notre Dame, h 281 Barclay
Corbeille J. Bte., carter, r 112 Montcalm
Corbeille J. Bte., carter, 240 Visitation
Corbeille Jos., conductor chief engineer's office G.T.R., 166 Lagauchetière
Corbeille Jos., engineer, 22 St Martin
Corbeille Jos., laborer, 50 Desery
Corbeille Jos., mason, 219 and 221 Beaudry
Corbeille Louis, stonecutter, 366 Panet
Corbeille O., of O. Corbeille & Co., 88 Shearer
CORBEILLE OVIDE, & CO., hardware, cutlery, stoves, &c., 92 Shearer cor Centre
Corbet Daniel, trader, 66 Duke
Corbett D., clerk C.P.R., 24 Windsor
Corbett J., clerk audit office C.P.R., 24 Windsor
Corbett Michael, carter, 113 Wolfe
Corbett Mrs. A., registry office, 64½ Bleury
Corbett Pat., storeman, 28 St Geneviève
Corbin Chas., butcher, 361 Ontario, h 255 Champlain
Corbin E., patternmaker, 2 Fulford
Corbin François, patternmaker, 358 Seigneurs
Corbin George, of Polito & Corbin, 909 St Catherine
Corbin Pierre, joiner, 154 St Martin
Corbin Théo., patternmaker, 174 Chatham
Corby Mrs. Mary, wid Robert, 583 St James
Corcoran Bartholomew F., foreman, 18 Bleury
Corcoran Christian, carter, 534 St Dominque
Corcoran Dennis, laborer, 81 Champlain
Corcoran Hugh, pork inspector, 9 Hanover
Corcoran John, laborer, 64 Delorimier av
CORCORAN MRS. M. T., wid J. W., superintendent central Employment and Agency bureau, 1082 St Catherine
Corcoran Richard, laborer, 162 Manufacturers
Corcoran William, confectionery, 38 St Lawrence
Cordingley C. H., & Co., distillers and manufacturers, 34, 36 and 38 St Dizier
Cordingley Chas., of C. H. Cordingley & Co., res at Pointe Claire
Corell A., clerk, 121 Champ de Mars
Corfield Edmond J., bottler, 21 St Etienne
Coristine Jas , of J. Coristine & Co., 198 University
CORISTINE JAMES, & CO., wholesale fur merchants and wool, fur and felt hat manufacturers, 471, 473, 475 and 477 St Paul
Coristine John, wholesale furrier, 4 Park av
Coristine Thomas J., of James Coristine & Co., 182 University
Cork Jacob, laborer, r 16 Wolfe
Corkery Pat., agent, 767 Notre Dame
Corks Philip, 500 St Urbain
Corley Mrs. Marg., wid James, 141 St Alexander
CORMIER EPHRAIM, groceries, wines and liquors, 116 Wolfe, cor Dorchester, h 118 Wolfe
Cormier Isaie, M.D., physician and surgeon, 383 Craig h 385 Craig
Cormier I., printer, bds at 1634 Notre Dame
Cormier J., printer, 74 St Lawrence
Cormier Joseph, tailor, 209 German
CORN EXCHANGE ASSOCIATION, Wm. J. Patterson, secretary; Geo. Hadrill, asst secretary, 39 St Sacrament, 10 St John and 7 St Alexis
CORN EXCHANGE LUNCH PARLOR, William Walker, proprietor, 1752 Notre Dame
Cornall Albert, laborer, 84 Richmond
Cornay Mrs. Marie, wid N., r 111 Richardson
Corneau G. L., agent Corriveau's Silk mills, 210 St James, h 896 St Catherine
Corneille C. R., of McQueen & Corneille, res Longue Pointe
Corneille Charles C., of McArthur, Corneille & Co., 35 Ernest
Corneille Dolphis, hotelkeeper, 159 College
Cornell James, coal oil, 23 Wolfe
Cornellier C. A., of Ouimette, Cornellier & Lajoie, 211 St Hubert
Cornellier Constant, shoemaker, 115 Montcalm
Cornellier Joseph, shoemaker, 289 Lafontaine
Cornellier Maxime, painter, 106 St Elizabeth
Cornellier Narcisse, watchman, 5 St Germain
Cornellier Norbert, laborer, 3 Bonsecours
Cornellier Olivier, laborer, 47 St Dominique
Cornellier P., laborer, 42 St Germain
Cornellier Raymond, sanitary police, 294 Amherst
Corner Chs., machinist, 117 Bourgeois
Corner Dan., driver, 84 Lagauchetière
Corner Frederick, machinist, 44 Centre
Corner James S., chief telegraph operator G.T.R., 130 St Etienne, bds at 146 Lusignan
Corner Mrs. Ann, wid Hugh, 42 Centre
Corner Samuel, chief gauger customs, 1 Common, h 354 St Antoine
Cornette Bénoit, jeweller, 389 and 391 Ontario
Cornette Benoit, tobacconist, 309 and 311 Ontario
CORNISH REV. GEORGE, LL.D., professor of classics in McGill university, h 177 Drummond
Cornu Jean Bte., professor of French language, 96 Mansfield
Cornu Mrs., wid Jean, 50 St Urbain
Coron Joseph, laborer, 116 Nazareth
Corosino James, plaster ornaments, 33 Bonsecours
CORPORATION OF COTE DES NEIGES, P.Claude, mayor; M. Hurtubise, secretary-treasurer, Côte des Neiges
CORPORATION OF COTE ST ANTOINE, Alex. Hutchison, mayor; John Dunlop, secretary-treasurer, Côte St Antoine
CORPORATION OF LONGUEUIL, L. C. Bourgeois, N.P., secretarytreasurer, Longueuil
CORPORATION OF MONTREAL, hon. Jean Louis Beaudry, mayor; C. Glackmeyer, city clerk; Jas. F. D. Black, city treasurer, City hall, 1539 Notre Dame
CORPORATION OF ST LOUIS OF MILE END, Jos. Belanger, jun., mayor; P. David, jun., secretary-treasurer, St Louis of Mile End
CORPORATION OF THE TOWN OF LACHINE, L. B. Pigeon, mayor; Hormisdas Robert, secretary-treasurer, Town hall, St Joseph, Lachine
CORPORATION OF THE TOWN OF ST CUNEGONDE, Hubert Morin, mayor; Guillaume Bonneville, secretary-treasurer, 936 St Joseph
CORPORATION OF THE TOWN OF ST HENRY, N. Trudel, mayor; A. Desève, jun., secretary-treasurer, 1 St Pierre
CORPORATION OF THE TOWN OF ST JEAN BAPTISTE, J. O. Villeneuve, mayor; P. Terrault, secretary-treasurer, office Market hall, 157 St Lawrence, Town of St Jean Baptiste
CORPORATION OF THE VILLAGE OF COTE ST PAUL, Joseph Dunn, mayor; A. D. Aubry, M.D., secretary-treasurer, Côte St Paul

Bannockburn and Halifax Tweeds AT THE STANDARD CLOTHING HALL 1877 & 1879 Notre Dame Street.

CORPORATION OF THE VILLAGE OF COTEAU ST LOUIS, F. X. Prenoveau, jun., mayor; C. M. R. Prenoveau, secretary-treasurer, Town hall, 2 St Louis, Coteau St Louis
CORPORATION OF THE VILLAGE OF ST GABRIEL, Adolphe Laprairie, mayor; R. Turner, secretary-treasurer, 67 Island
Corran Henry, watchmaker and manfg jeweller, 1441 Notre Dame, h 1439 Notre Dame
Corrigan Wm., druggist, bds at 855 Dorchester
Corriveau A. E., of Chagnon & Corriveau, 22 St Louis
CORRIVEAU A. J., managing director of the Corriveau Silk Mills Co., 212 Sherbrooke
Corriveau David, sen., public market, 712 St Catherine, h 165 St Hubert
Corriveau Ferdinand, cigars, tobaccos, pipes, &c., 704 St Catherine, h 165 St Hubert
Corriveau Ferdinand, shoemaker, 292 Montcalm
Corriveau Ferdinand, shoemaker, 15 Parker
Corriveau Joseph, baker, 249 St André
Corriveau Onésime, P. O. clerk, 49 Forgue av
Corriveau Onésiphore, printer, 114½ St Elizabeth
Corriveau Ovide, butcher, 255 St Christophe

CORRIVEAU SILK MILLS CO., Manufacturers of fine Broad Silks, Ribbons, Handkerchiefs, Machine Twists, Tailors' Twists, Embroidery and Sewing Silks. Four Gold Medals and one Silver, highest awards for purity, superiority and excellence of manufacture. Mills, Papineau Road and Ontario.

Sample Room, 210 St James

Corse Norton B., 76 University
Corsin Alexis, bdg hse, 10 Papineau sq
Cosgrave Brewing and Malting Co., 123 St Peter
Cosgriff Mrs. W., wid Michael, r 292 William
Cosgrove John, storeman, 8 Little St Antoine
Cosgrove Michael, carter, 28 Eleanor
Cosgrove Patrick, carter, 31 Eleanor
Cosgrove Timothy, carter, 122 Young
Cosmopolitan hotel, Gauttier & Vervais, proprietors, 550 Craig
Cosse Edward, 121 Workman
Cosse Henry, machinist, 398 St Catherine
Cossette T., carter, 243 St Martin
Cossitt G. M., & Bro., Canada Agricultural Implement works, Brockville, Ont., R. J. Latimer, manager, 79 and 81 McGill
Cosson R., clerk traffic auditor's office G.T.R., 130 St Etienne, h 33 Cathedral
Costa Joseph, laborer, 6 Mignonne
Coste Jean, laborer, 322 Logan
Coste Mrs. Jean, fancy goods, 322 Logan
Costello Dennis, laborer, 179 Mignonne
Costello John, shipping clerk, 206 McCord
Costello John, shoemaker, 24 Dorchester
Costello John, sen., foreman, 100 Shannon
Costello Joseph, laborer, 59 Colborne
Costello Lawrence, moulder, 138 Ottawa
Costello Mrs. Ellen, wid Pat., 566 Lagauchetière
Costen Arthur, clerk, 134 Durocher
Costen Geo. W., of T. Costen & Co., 134 Durocher
Costen T. W., druggist, 48 Courville
Costen Thomas, of T. Costen & Co., 134 Durocher
COSTEN THOMAS, & CO., gunsmiths and fishing tackle warehouse, 1696 Notre Dame
Costen Wesley, clerk, 134 Durocher
Coster Jos., laborer, 6 Mignonne lane
Costigan Alex. H., student, 252 Richmond
Costigan Chas., engine driver, 206½ Bourgeois
Costigan J. J., clerk, 81 St Urbain
Costigan John, of J. Costigan & Co., 252 Richmond
Costigan Michael, teamster, 513 William
Costigan Richard, of J. Costigan & Co., 252 Richmond
Costigan W. H., conductor G. T. R., 51 St Urbain

COSTIGAN JOHN, & CO., Dealers in all kinds of COAL and WOOD, Depot cor Richmond and Canal, Office 2430 Notre Dame

Costigan Wm. T., of Tees, Costigan & Wilson, 78 Osborne
Coté A., mason, 399 Panet
Coté Achille, laborer, 39 Wellington
Coté Alexis, laborer, 419 Seigneurs
Coté Alphonse, laborer, r 169 St Martin
Coté Alphonse, tailor, 243 Panet
Coté Allan Bernard, P. O. clerk, 205 Amherst
Coté Antoine, driver, 39 Dubrule
Coté Arthur, tinsmith, 177 St Urbain
Coté Bazile, hotel, 2220 and 2222 Notre Dame, h 2224 Notre Dame
Coté Charles, r 235 St Dominique
Coté Charles, bookkeeper, 1698 Notre Dame
Coté Charles, carter, 193 Sanguinet
Cote Charles, printer, 20 Devienne
Coté Charles H., bookkeeper, 8 St Hubert
COTE DES NEIGES CEMETERY, Cote des Neiges road
Coté E. N., clerk, 263 St André
Coté Edouard, laborer, 410 Montcalm
Coté Edouard, tailor, 655 Mignonne, h 807 Ontario
Coté Edw., clerk, 10 Desrivières
Coté Frédéric, shoemaker, 29 St Pierre lane
Coté François, beer driver, 100 Montcalm
Coté Frs. S., commercial traveller, 135 German
Coté Frs. X., laborer, 13 Metcalfe av
Coté Gaspard, merchant, 503 St Denis
COTÉ H. D., notary, commissioner, clerk of the Court of Commissioners and postmaster, office 236 Centre, Village of St Gabriel
Coté Henri, joiner, 75½ St Urbain
Coté Ignace, laborer, r 527½ Albert
Coté J. A., of J. A. Coté & Co., 409½ Wellington
Coté J. Bte., guard female jail, 47 Dufresne
Coté J. D., of Moquin & Coté, 196 Maple
Coté J. M., market clerk, 55 Desery
Coté J. M. Geo., clerk arrears department City Treasurer's office, 39 Moreau
Coté Jean, horseshoer, bds at 32 St Alexander
Coté Jean, bricklayer, 354 Amherst
Coté Joseph, baker, 74 St Paul
Coté Joseph, bookkeeper, 166 St Christophe
Coté Joseph, bookkeeper, 314 German
COTE JOSEPH, contractor, 140 Champlain
Coté Joseph, carter, 9 Richardson
Coté Jos., laborer, 285 Fullum
Coté Joseph, laborer, r 233 Notre Dame
Coté & Lachapelle, vegetables, 34 St Antoine market
Coté Léon, laborer, r 118 Panet
Coté Louis, 79 Fulford
Coté Louis, carter, r 119 Richardson
Coté Louis, clerk, 445 Mignonne
Coté Louis, driver, 175 Lagauchetière
Coté Louis, shoemaker, 273 Beaudry
Coté Ludger, photographer, 184 Wolfe
Coté Miss, guardian, 72 Fortification lane
Coté Miss, 21 Fullum
Coté M. Dosithée, wid Paul, 611 Upper Sanguinet
Coté Mrs. Elizabeth, wid Césaire, 214 German
Coté Mrs. Elizabeth A., fancy goods, 111 St Antoine
Coté Mrs. Joseph, trader, 2331 Notre Dame
Coté Mrs. Margaret, wid B., dressmaker, 5 Brunet
Coté Mrs. Philomène, wid Louis, charwoman, 160 German
Coté Narcisse, guardian Banque du Peuple, 72 Fortification lane
Coté Octave, vegetables, 33 St Antoine market
Coté Olivier, apple dealer, 4 St Antoine market, h 53 St Augustin, Town of St Henry
Coté Paul, laborer, 254 Beaudry
Coté Pierre, joiner, 124 Drolet
Coté Pierre, oyster dealer Bonsecours market, h 52 Sanguinet
Coté Pierre, salesman, 38 St Paul
Coté Pierre, stonecutter, 192 Visitation
Coté Romain, laborer, 466 Wolfe

Montreal Bill Posting Co., OFFICE, 61 and 63 BLEURY STREET, MONTREAL, J. B. SPARROW, Manager.

Côte St Antoine Water Co., A. A. Dickson, sec., 214 St James
COTE ST PAUL SHOVEL FACTORY, AXE AND SCYTHE WORKS, AUGER FACTORY AND NAIL WORKS, Frothingham & Workman, proprietors, Cote St Paul, City office 405 St Paul
Coté Stanislas, manager Semaine Religieuse and Journal of Agriculture, with E. Sénécal & Fils, 450 Mignonne
Coté T., barber and tobacconist, 2298 Notre Dame
Coté Xavier, shoemaker, 235 Craig
Cotes Thos., 25 Gain
Cotret Réné, tailor, 304½ Jacques Cartier
Cotté Alexandre, clerk, res Longueuil
Cotté Honoré, accountant, 11 St Sacrament, res Longueuil
Cotté Joseph, cook, r 326 Champlain
Cotté Joseph, laborer, 19 Hudon
Cotté Paul, laborer, 122 and 124 Beaudry
Cotter James, painter, 51 Colborne
Cotton John, of Cotton, Connal & Co., 6 Cathcart
Cotton John F., 78 St Peter, bds at Metropolitan club, 37 Beaver Hall terrace, rooms at 6 Cathcart
Cotton Mrs. C., wid David, 148 Craig
Couadeau Mrs. Catherine, wid Eugène, 123 Dorchester
Couch Mrs. Mary, wid Thomas, 145 St Urbain
Coughlan Lachlan L., storeman, 13 Roy lane
Coughlin C., fruit dealer, 15 Bonsecours market, h 1342 Notre Dame
Coughlin James, carter, 169 Ottawa
Couillard Alex., joiner, 329 Seigneurs
COUILLARD AUGUSTE, hardware, stoves, &c., wholesale and retail, 233, 235, 237 and 239 St Paul, h 18 Berri
Couillard C. H., bookkeeper, 342 Dorchester
Couillard Charles, bookkeeper, bds at 12 Sanguinet
Couillard Elzéar, laborer, r 17 St Vincent
Couillard Mrs. Aldina, wid Antoine, 303 Wolfe
Couillard Mrs. Anna, wid Thomas, bdg hse, 12 Sanguinet
Couillard Napoléon, laborer, 104 St Martin
Coulombe Antoine, shoemaker, 15 St Pierre lane
Coulombe David, laborer, G T. R., 13 Metcalfe av
Coulombe Elzéar, shoemaker, 462 Beaudry
Coulombe J. Bte., conductor, 318 Logan
Coulombe J. Bte., shoemaker, r 8 Beaudry
Coulombe Jos., carpenter and joiner, r 88 Inspector
Coulombe Miss E., 211 Iberville
COULOMBE N. E., M.D., physician and surgeon, 210½ Lagauchetière
Coulombe Paul, joiner, 308 Plessis
Coulson R. B., of F. Stafford & Co., 81 Mansfield
Coulson R. B., of R. B. Coulson & Co., 81 Mansfield
COULSON R. B., & CO., importers, 160 McGill
Coulson Samuel, of R. B. Coulson & Co., 81 Mansfield
Coulter John, grocer, 2 Workman
Coulter John, grocer, 56 Canning
COUNCIL OF AGRICULTURE FOR THE PROVINCE OF QUEBEC, L. H. Massue, president; Georges Leclerc, M.D., secretary, 76 St Gabriel
COUNCIL OF ARTS AND MANUFACTURES OF THE PROVINCE OF QUEBEC, Henry Bulmer, Montreal, president; E. Duquet, Quebec, vice-president; S. C. Stevenson, B.A., secretary, office 76 St Gabriel
COUPAL GEDEON, Hotel de Laprairie, 117 St Paul
Coupal Henri, barber, 117 St Paul
Couper Henry S., foreman, 4 St Urbain
Couper James, clerk, 192 St Elizabeth
Couper Mrs. E., fruit dealer, 4 St Urbain
Coupland Gilbert, joiner, 124½ St Antoine
Coupland Nathan, clerk G.T.R., 124½ St Antoine
Coupland William, contractor, 124½ St Antoine
Courcelle David, laborer, 2 Pantaléon
Courcelle Rémi, master chimney sweep, City hall, 1539 Notre Dame, h 284 St André
Courcelles Ferdinand, laborer, 39 Beaudry
Courcelles Joseph, mason, 7 Josephine
Courchaine Z., contractor, 11 Fullum lane
Courcy Bernard, crimper, 375 Mathieu
Cournoyer Jean Bte., laborer, 137 Desery
Courselle J. E., bookkeeper, 211 St André
Coursol Alphonse, carter, 132 Canning
Coursol C. J., Q.C., M.P., Notre Dame
Coursol Casimir, joiner, r 334 Beaudry
Coursol Chas., 10 Hospital
Coursol Joseph, grocer, 287 and 289 Logan
Coursol Mrs. E., wid Jacques, r 326 Champlain
Coursol Mrs. Hermine, wid F. L., 54 St Dominique
Coursol Mrs. Zenoïse, wid Napoleon, 24 St Adolphus
Coursolle Napoléon, contractor, 147 St Paul
Court house, J. B. Jodoin, guardian; Auguste Labelle, assistant guardian, 1577 Notre Dame
Court of Appeals, L. W. Marchand, clerk; Louis Ouimet, deputy clerk, Court house, 1577 Notre Dame
Court of General Sessions of the Peace, C. Aimé Dugas and Mathias C. Desnoyers, judges; C. E. Schiller and L. W. Sicotte, clerk of the Peace, Crown prosecutor, Court house, 1577 Notre Dame
Court of Queen's Bench, Appeal side, L. W. Marchand, clerk, Court house, 1577 Notre Dame
Court of Queen's Bench, Crown side, C. E. Schiller and L. W. Sicotte, clerk of the Crown; Alfred de Beaumont and Ed. McMahon, deputy clerk of the Crown; Charles R. Doucet, accountant; Allan S. Hamilton, Theo. Hamel and Chas. Benoit, clerks, Court house, 1577 Notre Dame
Court of Special Sessions of the Peace, C. Aimé Dugas and Mathias C. Desnoyers, judges; C. E. Schiller and L. W. Sicotte, clerk of the Peace, Crown prosecutor, Court house, 1577 Notre Dame
COURTEAU ADRIEN, butcher, 63 Bonsecours market, h 79 St André
COURTEAU BROS., cigar manufacturers, 67 St James
Courteau Frs., grocer, 214 Lagauchetière
Courteau Jos., carpenter, 484 Ontario
Courteau Julien, joiner, 244 St Elizabeth
Courteau Noë, laborer, 168 Visitation
Courteau Ol., mason, 691 St Lawrence
Courteau Urbain, clerk, 216 Lagauchetière
Courtemanche Abraham, fancy goods, 169 Lagauchetière
Courtemanche Abraham, trader, 151 Amherst
Courtemanche Ant., jun., trader, 168 Lagauchetière
Courtemanche Arthur, tailor, 29½ St George
Courtemanche Babilas, grocer, 77 Champlain, h 79 Champlain
Courtemanche François, laborer, r 279 Champlain
Courtemanche Joseph, trader, 327 Papineau road
Courtemanche Joseph N., laborer, 361 Papineau road
Courtemanche Miss, r 429 Lagauchetière
Courtemanche Mrs. Damase, 75 Champlain
COURTEMANCHE OLIVIER, new and second-hand furniture, and stoves bought and sold or exchanged, 428 and 430 Dorchester, h 177 Jacques Cartier. *See Adv opp*
Courtien Paul, cook, 527 Lagauchetière
Courtien Sidney, clerk, bds at 135 Mansfield
Courtney Michael, laborer, 179 Manufacturers
Courtney Miss Mary, grocery, 46 Shaw
Courtney Mrs. Rose, wid Michael, r 132 Champlain
Courtney Wm., machinist, 500 Albert av
Courtois —, 70 Amherst
Courtois Auguste, policeman, 267 Champlain
Courtois Frs., shoemaker, 129 St Paul
Courtois Hormisdas, barber, 26 Barrack
Courtois J. Bte., clerk, 98 Maisonneuve
Courtois Joseph, clerk, 98 Maisonneuve
Courtois Joseph, student, 62 Maisonneuve
Courtois Louis, baker, 98 Maisonneuve
Courtois Louis, cigarmaker, 3 Leduc lane
Courtois Miss Marie, crockery dealer, Bonsecours market, h 179 St Paul
Courtois Moïse, fancy goods, Bonsecours market, h St Paul
Courtois Moïse, hay merchant, 109 Jacques Cartier
Courtois Mrs. A., wid E., 6 St Justin
Courtois Mrs. Angèle, wid L. C., 52 Beaudry
Courtois Mrs. E., wid G., laundress, 429 Lagauchetière
Courtois Théophile, baker, r 209 Dorchester
Courval Damase, doorkeeper Montreal college, 1197 Sherbrooke
Courval François X., laborer, 90 Cadieux
Courval Jean, bookkeeper, 81 Dufresne
Courval Jean, bookkeeper, 22 St Emery
Courval Joseph, carter, 371 Panet
Courval Joseph, joiner, 223 St Constant
Courval Joseph, tinsmith, 355 Ontario, h 355½ Ontario

Youths' Communion Suits AT THE STANDARD CLOTHING HALL, 1877 & 1879 Notre Dame Street.

O. COURTEMANCHE,

GENERAL DEALER IN

Household Furniture,

PIANOS, MIRRORS,
CLOCKS, MATTRESSES,
FEATHER BEDS,
CARPETS AND OIL CLOTHS,

STOVES OF ALL KINDS,

TINWARE, HARDWARE, GLASSWARE'
LAMPS, CROCKERY, Etc., Etc.

The above bought, sold and exchanged.

Instead of paying a high price at Auction Sales, examine my large assortment at your leisure, and choose what you want from my extensive collection. You will save money by doing so.

428 and 430 Dorchester St.,
and 102 St Dominique St.,
Opposite the English Hospital,
MONTREAL.

MARCHAND DE

Meubles de Menage,

PIANOS, MIROIRS,
HORLOGES, MATELAS,
LITS DE PLUMES,
TAPIS, PRELARTS

POELES DE TOUTES SORTES,

FERBLANTERIE, FERRONNERIE, QUINCAILLERIE, LAMPES, VAISSELLE, &c.

M. COURTEMANCHE, *achette, vend et échange les articles ci-dessus.*

Au lieu d'aller payer de hauts prix aux ventes par Encan, venez examiner mon assortiment à votre loisir, et choisissez dans cette grande collection l'article dont vous avez besoin et par la vous épargnerez votre argent.

428 Rue Dorchester,
et 102 Rue St. Dominique,
Vis-à-vis Hopital Anglaise,
MONTREAL.

JOHN LOVELL & SON,

Book, Job and Railway

PRINTERS,

BOOKBINDERS AND ACCOUNT BOOK

MANUFACTURERS,

23 and 25 St. NICHOLAS STREET,

MONTREAL.

Courval Mrs. E., wid Frs. X., grocery, 106 Plessis
Courval Mrs. Marguerite, wid Eugène, 8 Contant
Courville Abraham, carter, 43 Centre
Courville Abraham, telegraph repairer, 68 Albert
Courville Alexandre, butcher, 48 St Ann's market, h 98 St Felix
Courville Alphonse, laborer, 54 Pichette
Courville Dolphis, tailor, 286 Amherst
Courville Edouard, carter, 45 St Paul
Courville Elzéar, carter, 45 St Paul
Courville Emery, butcher, 1216 St James
Courville Germain, leather cutter, 272 Wolfe
Courville Joseph, laborer, 1209 St James
Courville Joseph, upholsterer, 198 Wolfe
Courville Joseph, presser, 237 St Christophe
Courville L., butcher, 302 Logan
Courville Pascal, grocer and cigarmaker, 79 Jacques Cartier
Cousinault Louis, laborer, 288 Jacques Cartier
Cousineau Anthime, storeman, 492 William
Cousineau Chas., barber, r 40½ Aylmer
Cousineau François, cab driver, 59 Pichette
Cousineau Hormisdas, letter carrier, 212 Barré
Cousineau J. Bte., caretaker, 12 Allard
Cousineau Jos., carter, 50 St Martin
Cousineau Joseph, leather cutter, 296 Wolfe
Cousineau Louis, trader, 80 Champlain
Cousineau Ludger, of Cousineau & Valiquette, 30 St Matthew
Cousineau Miss Hermenie, 23 Payette
Cousineau Miss Philomène, seamstress, 47 Lagauchetière
Cousineau Mrs. A., wid Pierre, 26 St Hypolite lane
Cousineau Mrs. Celina, wid Jos., 8 Pea lane
Cousineau Mrs. F., wid T., 354 Richmond
Cousineau Mrs. J., dressmaker, cor St Hubert and Ontario
Cousineau Toussaint, tailor, 252 Montcalm
Cousineau & Valiquette, builders and contractors, 938 St James
Cousineau Vital, carter, 196 Montcalm
Cousineau Vital, clerk, 313 Amherst
COUSIRAT REV. DANIEL, professor Presbyterian college, 130 Shuter
Coutellier Mrs. Sarah, wid Emile, 7 St Urbain
Coutlée Dominique David, 208 Amherst
Coutlée Henri, printer, 16 St André
Coutlée J. D., sewing machines, 381 St Catherine
Coutlée Jos. L., of Coutlée & Lamarche, 57 St Hubert
Coutlée Jos. P., clerk, 97 St André
COUTLEE & LAMARCHE, notaries and commissioners for Quebec and Ontario, 22 St James
Coutlée Marc, carpenter, 170 Chatham
Coutu Alexis, of Coutu & Roy, 79 Commissioners
Coutu Chas., printer, 300 German
Coutu H., butcher, 250 Plessis
Coutu Henri, butcher, 315 Logan
Coutu J. Bte., printer, 1 Dumarais
Coutu J. Doris, clerk, 168 St George
Coutu Jos., joiner, 65 Delisle
COUTU & ROY, Portland hotel, 79 Commissioners
Coutu Séraphin, joiner, 2669 Notre Dame
Couture Alex., trader, 16 Richmond
Couture Alfred, shoemaker, 1376 Notre Dame
Couture Daniel, master carter, 50 Beaudry
Couture & Deganne, hair dressers, 114 St François Xavier
Couture Edgar, 65 Dubord
Couture Edouard, bookkeeper, 207 German
Couture Edouard, of Brière & Co., 92 St Marguerite, Town of St Henry
Couture Etienne, mason, 447 Montcalm
Couture J. O., of Couture & Deganne, 18 St Charles Borromée
Couture James, barber, 694 St Catherine, h 50 Beaudry
Couture Jean, 84 Frontenac
Couture Jos., baker, 122 Wolfe
Couture Joseph, jun., joiner, 423 St Catherine
Couture Jos., sen., jail guardian, 423 St Catherine
Couture Leo, laborer, 268 Moreau
Couture Louis, trader, 138 Visitation
Couture Mrs. Justine, wid L., r 195 Plessis
Couture Nap., laborer, 1042 St James
COUTURE PROF. G., professor of singing and harmony and director of the Montreal Philharmonic society, 58 University
Couture Thomas C., laborer, 29 Logan
Couturier Alex., laborer, r 216 Aqueduct
Couturier François, laborer, 318 Ontario
Couturier Mrs. Marie, wid Noël, 420 Panet
Couturier Narcisse, clerk, 181 St Elizabeth
Couturier P. L., professor of music, 105 St André
Couturier X., shoemaker, 148 St Martin
Couval Henri, joiner, 219 St Constant
Couvrette Adolphe, joiner, 53 Beaudry
Couvrette Alp., upholsterer, 123 St Antoine
Couvrette Arthur, joiner, 53 Beaudry
Couvrette M., upholsterer, 33½ St George
Couvrette Miss G., dressmaker, 33½ St George
Couvrette Nap., joiner, 53 Beaudry
Couvrette Pierre, contractor, 311 German
COVERNTON C. J., & CO., chemists and druggists, 566 Dorchester cor Bleury
Covernton Carlton J., of C. J. Covernton & Co., 89 Mance
Coviansky M., com traveller, 20 St Geneviève
Cowan Geo., laborer, 298 Montcalm
Cowan J. R., G.T.R., 1025 Dorchester
Cowan John, engineer, 52 Mance

COWAN JOHN,
Manufacturer of Liquor Ammonia, Carbonate of Ammonia, and Agent for Brockville Chemical and Superphosphate Co. (Limited), Oil Vitriol, Muriatic Acid, Nitric Acid, and Superphosphate of Lime, the invaluable fertilizer, 3 Dalhousie, h 1 Windermere terrace, 89 Mackay

Cowan Miss Jane, dressmaker, 50 Mance
Cowan Mrs. C., wid David, 148 Craig
Cowan Mrs. Eliz., wid Hugh, 264 Bleury
Cowan R. W., manager for John Henderson & Co., West End branch establishment, 1411 St Catherine, h 1429 St Catherine
Cowan Samuel, paper stainer, 93 Jurors
Cowan Wm., carter, 15 Kent
Cowan Wm., laborer, 175 St Etienne
Cowan Wm., laborer, 223 St Urbain
Cowans H., draughtsman G.T.R., 1025 Dorchester
Cowans Robert, of J. McDougall & Co., 1025 Dorchester
Cowen Amos, builder and contractor, 281 St Charles Borromée
Cowie —, broker, 449 St Urbain
Cowie A., medical student, 449 St Urbain
COWIE ALEXANDER McK., produce and provision merchant, 104 Grey Nun cor William
Cowie John, laborer, 115 Locke lane
Cowie Miss Catherine, 44 McGill College av
Cowie Mrs. Ann, wid R., 26 Chaboillez sq
Cowie Wm., 44 McGill College av
Cowie Wm., carter, 10 Roy lane
Cowper Alex., manager Canada Fibre Co., 582 William, h 222 St Martin
Cowper Alfred, carpenter, 35 Craig
Cowper Peter H., engineer Canadian Rubber Co., 128 St Christophe
Cox Bernard A., clerk, 1075 St James
Cox Ed., jail guardian, 5 Dorchester
COX EDWIN, & CO., engravers and illuminators, 114 St François Xavier
Cox Edwin, of Edwin Cox & Co., 803 Notre Dame
Cox Francis, shirt and collar manufacturer, 34 Aylmer
Cox George, gardener, 106 McTavish

Strictly One Price, BUT THE LOWEST CASH ONE. STANDARD CLOTHING HALL, 1377 & 1379 Notre Dame Street.

COX & GREEN, General Merchants, and Agents for the Barrow Hæmatite Steel Co., England, R. Laidlaw & Son, Glasgow, and others. Specialties: Steel Rails and Fastenings, Cast Iron Gas and Water Pipes, Rolled Iron and Steel Girders, Chesterfield Chambers, Corner of St Alexis & Hospital streets

Cox James, laborer, 11 Dowd
Cox James, laborer, 118 Prince
Cox James, shirt and collar maker, 570 Craig, h 214 Cadieux
COX JAMES P., of Cox & Green, 131 Mackay
Cox John, carter, 147 Beaudry
Cox John, chief clerk shipping office Custom house, 1 Common, h 270 St Antoine
Cox John, laborer, 13 Jurors
Cox John, water police, 149 St George
Cox Mrs. Caroline, wid Wm., 407 Lagauchetière
Cox Mrs. J., wid James, 803 Notre Dame
Cox Mrs. Margaret, wid John, 48 Eleanor
Cox P. J., scale maker, 563 Ontario
Cox Richard, shirt cutter, 90 Maple
Cox Richard, shirt cutter, 720 Ontario
Cox Wm., ropemaker, 276 St Patrick
Coxall Daniel, watchman, r 85 Dufresne
Coyle Charles H., ropemaker, 32 Robb terrace
Coyle Edward, clerk, 540½ Dorchester
COYLE ED. J., representing Jas. Lockhart & Co., 423 St Paul, h 540½ Dorchester
Coyle James, milkman, 91 Maple
Coyle James, ropemaker, 200 St Catherine
COYLE PETER J., advocate, assistant city attorney, City hall, 1539 Notre Dame, h 426 St Denis
COYSH WILLIAM R., cabinetmaker and upholsterer, factory 11 St Bernard, 119 Bleury, h 145 Bleury
Craib John, carpenter, 15 Vallée
Craig A. W., clerk, 17 St James

CRAIG ALEXANDER M., HOUSE, SIGN AND DECORATIVE PAINTER, GLAZIER, PAPER HANGER, &c., 8 Bleury street, h 267 Bleury

CRAIG ANDRE BONIFACE, M.D., physician and surgeon, professor of practice of medicine, 287 Dorchester
Craig C. W., com traveller, 78 Aylmer
Craig Charles A., foreman, 197 St Martin

CRAIG, COLLETTE & CO., Importers and Manufacturers of Gentlemen's Furnishing Goods and Small Wares, 317 St Paul

Craig E., com merchant, 19 McGill College av
Craig Fred., printer, bds at 8 St Dominique
Craig Frs. X., 13 Mountain
Craig Geo., clerk, 17 St James
Craig H. M., of Craig, Collette & Co., 13 Viger sq
Craig Henry, laborer, 29 St Agnes
Craig Isaie, 974 St James
Craig J. A. I., of Craig & Sons, 974 St James
Craig Jas. W., of Jas. Baxter & Co., 120 St François Xavier
Craig James, piano manufacturer, 505 Craig
Craig Jos., conductor C.P.R., 225 Mignonne
Craig L. Alph., of Craig & Sons, 974 St James
Craig Michael, of Craig, Collette & Co., 13 St Hubert

CRAIG & Son, Proprietor St Bonaventure Cabinet Factory, wholesale manufacturer of Chamber and Dining-Room Suites of every description; the largest wholesale factory in the Dominion, 973 to 981 St James

Craig Miss Margaret, dressmaker, 25 Mance
CRAIG SIDNEY, M.D., C.M., 287 Dorchester
Craig W. C., agent, room 14 Barron block, 162 St James, h 79 Aylmer
Craig W. W., cattle shipper, 255 University
Craig Wm. B., importer, 239 St Lawrence, h 1330 St Catherine
Craigie Ernest J., 8 McGill College av
CRAIK ROBERT, M.D., physician and surgeon, 2 Cathcart, facing Phillips sq
Crake Fred., watchmaker, 371 St Antoine
Cram —, bank clerk, 45 Berthelet
Cram Wm., laborer, r 29 St Francis
Cramer James, musician, 68 Farm
Cramp Geo. B., Q. C., of Lunn & Cramp, 171 Drummond
Cramp Thomas, of D. Torrance & Co., 456 St Urbain
Cramp Thos., laborer, 60 St Germain
CRANE & BAIRD, commission merchants, flour and grain, 442 St Paul
Crane Frank, clerk traffic auditor's office G.T.R., 493 Albert av
Crane Robert, clerk, 145 Murray
CRANE THOMAS A., of Crane & Baird, 12 Phillips place

CRANKSHAW JAMES, B.C.L., Advocate, Commissioner, &c., 63 St Francois Xavier

Crankshaw James, B.C.L., advocate, 98 St Hypolite
Crans Wm., glassfinisher, 79 St Ignace

CRATHERN & CAVERHILL, METAL AND HEAVY HARDWARE MERCHANTS, 89 St Peter

Crathern James, of Crathern & Caverhill, 699 Sherbrooke
Craven Anthony, laborer, 240 William
Craven Geo. S., storeman, 116 Prince
Craven Jos., laborer, 194 St Constant
Craven Lawrence, carter, 136 Prince
Craven Thomas, carter, 29 Prince
Craven W. A., com traveller, 920 Dorchester
Craven Wm. J., oil merchant, 920 Dorchester
Craw Michael laborer, 18 St Francis
Craw William, laborer, r 20 St Francis
Crawford A. R., shoemaker, 91 Jacques Cartier
CRAWFORD DAVID, proprietor Italian warehouse, 173 St James, h 156 Mansfield
Crawford David, of Crawford & Gordon, 156 Mansfield
Crawford George, care taker Montreal Gymnasium 141 Mansfield
Crawford George, com traveller, 110 Nazareth
CRAWFORD & GORDON, wholesale and retail grocers and wine merchants, 1315 and 1317 St Catherine
Crawford James, 142 Railway track
Crawford Mrs. Ann, wid Wm., 18½ Desrivières
Crawford W., restaurant, 331 St David lane
Crawford William, wool flock manufacturer, 555 William
Cray James, laborer, 67 Nazareth
Cré Pierre, carpenter, r 301 St Patrick
Cré Pierre, cook, 22 Chenneville
Creak George, secretary-treasurer Merchants Manufacturing Co., 242 St James, h 8 Fort
Creamer James, musician, 68 Farm

Montreal Bill Posting Co., { Owning and controlling 1,000,000 square feet of advertising space. Office, 61 and 63 Bleury Street, Montreal.

Creamer Wm., saloon, 107 and 109 Mountain
CREDIT BUREAU, Gagnon Frères, proprietors, 7 Place d'Armes
CREDIT FONCIER DU BAS CANADA, Alphonse Desjardins, M.P., president; Michael Guerin, manager, 15 St James
CREDIT FONCIER FRANCO-CANADIEN, E. J. Barbeau, manager, 114 St James
Cree David, overseer bag department Cotton mill, 36 Marlborough
CREE, AULD & CO., shirt and collar manufacturers, 765 Craig
Cree J. J., of Cree, Auld & Co., 701 Wellington
Creed Henry, steamfitter, 67½ Sanguinet
Creelman M., local inspector Boiler Inspection and Insurance Co. of Canada, 236 St James
Cregan James, boilermaker, 43 McCord
Cregan Matt., carter, 43 McCord
Cregeen Henry, safemaker, 126 German
Creighton Geo. K., manager at Kerry, Watson & Co., res at Point Claire
Crepaud Chas., laborer, 237 St Constant
Crépeau Alex., waiter, 1560 Notre Dame
Crépeau Frank, beer driver, 251 Wolfe
Crépeau Jos., painter, 30 Montana
Crépeau Placide, carpenter, r 848 Beaudry
Crépeau Wm., clerk, 198 Amherst
Crescent street Presbyterian church, rev. A. B. Mackay, pastor; Henry Bright, sexton, cor Crescent and Dorchester

CRESSE A. B., ADVOCATE, 16 St James

CRESSE L. G AUGUSTE, 121 Champ de Mars
Cresswell Chas. T., carriage builder, 151 St Martin
Crète Alex., proprietor Franklin house, 29 and 31 Cathedral
Crevier Alfred, shoemaker, 9 Allard
Crevier Ant., butcher, 419 Jacques Cartier
Crevier Augustin, horse dealer, 106 Workman
Crevier Augustin, roofer and contractor, 40 St David lane
CREVIER & CO., confectioners, 722 St Catherine
CREVIER & CO., tinsmiths, plumbers and roofers, 1902 Notre Dame
Crevier F. X., boots and shoes, 2573 Notre Dame, h 2571 Notre Dame
CREVIER F. X., roofer and plumber, 98 St Lawrence
CREVIER FABIEN S., wood dealer, 118 Grand Trunk, h 139½ Napoleon road
Crevier & Galipeau, contractors, r 282 St Charles Borromée
Crevier George, butcher, 320½ Amherst
Crevier Hercule, painter and decorator, 109 St Louis

CREVIER J. A., M.D., Naturalist, Practical Chemist and Professor of Natural History, 389 Craig

Crevier J. Bte., upholsterer, 26 Berri
Crevier J. William, of Crevier & Galipeau, 294 St Charles Borromée
Crevier Joseph, com traveller, 169 Plessis
Crevier Joseph L., sawmaker, 2127 Notre Dame
Crevier Louis, 157 Barré
Crevier Louis, bookkeeper, 154 St André
Crevier Louis, mail conductor, 722 St Catherine
Crevier Mrs. J., wid Edouard, 168 St André
Crevier Mrs. J. L., dressmaker, 2127 Notre Dame
Crevier Mrs. L., wid L., 338 Richmond
Crevier Nap., leather cutter, 37½ Labelle
Crevier S. E., foreman, 188 St Martin
Crevier Siméon, of Crevier & Co., 100 St James
CREVIER TOUSSAINT, tinsmith and founder, show room and office 541 Craig, foundry 95 Craig, h 82 St Hubert. *See Adv p 262*
Crevier Zéphirin, of Crevier & Co., 317 Beaudry
Cribb John E., clerk, 35 City Councillors
Cridiford John, of Brissette & Co., 5 Lorne Crescent
CRILLY JOHN, & CO., paper manufacturers, 389 St Paul, mills at Joliette, P.Q.
Crilly John, of John Crilly & Co., 37 Ernest
CRISPO FRANCIS, chief clerk customs, cor Commissioners and Common, h 23 Victoria
Crispo Wm. H., customs officer, 48 Barré
Crist Mrs. A., wid H., bdg hse, 765 Notre Dame
Crite Miss Mary, dressmaker, 166 St Antoine
Crochetière Eugène, shoemaker, 328 Montcalm
Crockford Alf., lunch room, 529½ Craig
Crockford Arthur, machinist, 11 St Charles Borromée
Croft Henry W., bookkeeper, 270 Bleury
Croil Edward, clerk, 22 St Charles Borromée
Croil James, com traveller, 18 Drummond
CROIL JAMES, editor of the Presbyterian Record, and agent of the Presbyterian Church in Canada, office Molsons Bank chambers, 128 St James, h 158 Mansfield
Crombe F. Wm., 6 Mignonne lane
CROMBIE E. M., local manager Merchants' Bank of Canada, 205 St James, h 221 Peel
Cromley John, laborer, 85 Ottawa
Crompton James, clerk, 21 Sanguinet
Crompton Mrs. B., wid James, 21 Sanguinet
Crompton William, dresser, 6 Marlborough
Cromwall H. H., baker, 107 Shannon
Cromwell Hy. H., baker, 112 Duke
Cronin Miss A. L., directress St Joseph's young ladies' academy, 21 Montcalm
Cronshaw Melville R., clerk car mileage office G.T.R., 123 Shuter
Crosby C., trader, 195 Grand Trunk
Crosby John, 465 St Denis
Crosby T. E., bookkeeper, 1 Thistle terrace
Cross A. G., of Davidson, Cross & Cross, res at Lachine
Cross Albert A., hatter, 344 St Antoine
CROSS HON. ALEXANDER, judge Queen's bench, 151 Côte des Neiges road
Cross John, blacksmith, 125 Forfar
Cross Mission School, Branch American Presbyterian church, James H. Brown, secretary, 19 Marlborough
Cross Mrs. Helen, wid Henry, 66 Sebastopol
Cross Samuel, clerk, 186 Mountain
CROSS SELKIRK, of Davidson, Cross & Cross, 151 Côte des Neiges road
Cross W. H., notary and commissioner, 93 St James, h 151 Côte des Neiges road
CROSS WILLIAM H., notary and commissioner, 93 St James
CROSSAN GEORGE W., saloon, 7½ St Amable, h 9 St Amable
Cross Wm., 123 Forfar
Crossay Thos., r 12 Gain
Crossby James, analytical chemist, 102 St François Xavier
CROSSBY PETER A., manager Dominion Type Founding Co., 15 Chenneville, h 118 Chenneville
CROSSEN CHARLES H., The Tunnel restaurant, 112 St François Xavier
Croteau André, shoemaker, 332 Mignonne
Croteau Frs. X., laborer, 240 Cadieux
CROTEAU GEORGE, grocer and feed store, 100 and 116 St Maurice cor Dupré lane
Croteau Isaïe, joiner, 253 Montcalm
Croteau Mrs. Caroline, wid Jos., 238 Lafontaine
Croteau Rodolphe, stonecutter, 234 Montcalm
Crough Mrs. M., wid Thomas, 139½ St Urbain
Crouthers John, 27 Moreau
Crow Chas., grocer, 41 Craig
CROWE JOHN, general blacksmith, locksmith and bellhanger, 17 St George, h 30 Anderson
Crowe John, storeman, 4 Prince
Crowe Michael, sen., bookkeeper, 20 St Augustin
Crowe Mrs. M., wid Wm., 70½ Colborne
Crowe Patrick, police sergeant, 94 Lagauchetière
Crowell J. A., hatter, 196 Champlain
Crowle rev. Wm. F., 6 Mignonne
Crowley Daniel, pork butcher, 70 St Elizabeth
Crowley J. & J., butchers, 27 St Lawrence market
CROWLEY J. J., official stenographer for the districts of Montreal and St Francis, Citizens Insurance Co.'s. building, 181 St James, h 1 Winning
Crowley John, laborer, r 129 Murray
Crowley John, laborer, 85 Ottawa
Crowley Russel, storeman, 12 Evans court

Polo, Jockey & Turban Boys' Suits, AT THE STANDARD CLOTHING HALL 1877 & 1879 Notre Dame Street.

CROWN OFFICE, Court house, 1577 Notre Dame
Crowther Richard S., clerk, 99 Cadieux
CROWTHER WILLIAM, assistant superintendent G.T.R., 130 St Etienne, res Metcalf av, Côte St Antoine
Croze Mathias, grocer, 58 Lagauchetière, h 60 Lagauchetière
Croze Vital, carter, 245 Mignonne
Cruchet A. B., of Duclos & Cruchet, 1325 St Catherine
Cruchet rev. Alfred B., pastor Church of the Saviour, 90 Canning
Cruickshank B. A., 591 Wellington

CRUICKSHANK & CRESSE
(W. G. Cruickshank, B.C.L., L. G. A. Creese, LL.B.),
Barristers, Attorneys and Solicitors,
90 St James, Montreal

Cruickshank George, managing director and secretary-treasurer Provincial Loan Co., 237 St James, h 126 St Famille
CRUICKSHANK REV. W. R., minister St Matthew's church, 127 Sebastopol
Crumbey Wm., carpenter, bds at 496 Lagauchetière
Cryan Joseph, printer, bds at 26 Cathcart
CRYSTAL PALACE OPERA HOUSE, for entertainment, Dorchester cor Metcalfe opp Windsor hotel
Crutchlow Geo., conductor G.T.R., 114 Britannia
Cuddihy Mrs. C., wid Michael, 30 Cadieux
Cuddihy P. B., fruit and provision dealer, Bonsecours market, h 30 Cadieux
CUDDY JAMES, dry goods, 1333 Notre Dame, h 24 Jacques Cartier
Cuddy John P., sen., of M. Hicks & Co., 37 Berri
Cuddy Michael, dry goods, 1311 Notre Dame, h 1313 Notre Dame
Cuddy Wm., com traveller, 166 Amherst
Cuff Mrs. Julia, wid Matthew, 105 Lafontaine
Cuggy John, laborer, 171 McCord
Cuikelley —, sewing machine manufacturer, 34 Magdalen
Cuisset Mrs. Octave, tobacconist, 983 St Catherine
Cuisset Octave, chemist, 37 St James, L'Etendard, h 983 St Catherine
Culhane Mrs. M., wid Thos., 12 Latour
Culhane Thomas, customs clerk, 12 Latour
Cullen And., city detective, 68 Colborne
Cullen James, grocer, 35 Belmont
Cullen Jos., marblecutter, r 138 Duke
Cullen Michael, policeman, 288 St Dominique
Cullen Mrs. C., wid James, fruits, 119 Wellington
Cullen Mrs. Thos., dressmaker, 22 Desrivières
Cullen Pat., messenger, 412 St Paul
Cullen Thos., storeman, 22 Desrivières
Cullen Wm., foreman G.T.R., 182 Bourgeois
Cullen William, laborer, 202 St Etienne
Cullen William, stable master, 317 William
CULLENS JAMES, wholesale and retail grocer, wine and spirit merchant, 6 and 8 St Geneviève, cor St Antoine, h 35 Belmont
CULLEY SAMUEL E., horseshoer and farrier, 1291 Notre Dame, h 48 Jacques Cartier
Cullingham James, laborer, r 19 Eleanor
Culpertson John, 121 Metcalfe
Cumberland David, accountant Bank of B. N. A., 140 St James
CUMBERLAND RAILWAY AND COAL CO., John McDougall, president; Robert Cowan, vice-president; L. R. Cowans, secretary-treasurer, 4 and 5 Chesterfield chambers, 18 St Alexis
Cumblend Louis, laborer, 49 Mountain
Cumming John W., secretary-treasurer Dominion Salvage and Wrecking Co., 69 St Peter, bds at St Lawrence hall, 139 St James, res at St Hilaire
Cumming Michael, laborer, 1051 St James
Cumming Mrs. E. M., wid J. W., 21 Shuter
Cumming rev. Thomas, pastor St Joseph street Presbyterian church, 383 St Antoine
CUMMING W. B., St James club, cor Dorchester and University
Cumming William T., com traveller, 50 Tupper
Cummings D., foreman, bds at Terry house, 342 St James
Cummings Dominick, laborer, 18 Gain
Cummings Edward, storeman, 161 Dalhousie
Cummings Geo., customs officer, 55 St Antoine
Cummings Mrs. Geo., midwife, 55 St Antoine
Cummings Mrs. Henrietta, wid Fred., 74 St Mark
Cummings Patrick, painter, 561 Lagauchetière
Cummings Thos., machinist, 356 Seigneurs
Cummings Thos., timekeeper, 5 Barclay
Cummins Thomas, clerk, 34 Frontenac
Cuna Alfred, machinist, 476 William
Cundill Francis, of F. Cundill & Co., Piedmont cottage, head of Durocher
Cundill Francis, & Co., brokers, 3 Hamilton chambers, 17 St John

CUNNINGHAM BROS.,
Wholesale Dealers in Foreign and American MARBLES,
91 Bleury

Cunningham Chas., clerk, 72 St Urbain
CUNNINGHAM CHARLES H., general merchant and manufacturers' agent, 3 Union buildings, 41 St François Xavier, h 105 St Famille
Cunningham David, gas inspector, 52 Chenneville
Cunningham David, laborer, 172 Ann
Cunningham E., clerk, 15 Berthelet
CUNNINGHAM ED., groceries and provisions, 549 Lagauchetière
Cunningham George, water police, 11 Dumarais
Cunningham Hugh, foreman, 101 Fortier
CUNNINGHAM J. J., chief clerk general freight office G.T.R., 130 St Etienne, h 229 Laval av
Cunningham Jas., 6 St Columban
Cunningham James, driver, 227 Chatham
Cunningham James, lockman, 39 Manufacturers
Cunningham John, carter, 102½ Shannon
Cunningham John, confectioner, 1079 St James
Cunningham John, driver, 120 Richardson
Cunningham John, grocer, 2 Hunter, h 6 Hunter
Cunningham John, machinist, 207 Mignonne
Cunningham John, master carter, 74 Forfar
Cunningham John, plumber, 21 Aylmer
Cunningham John, saloon, 145 and 147 Water
Cunningham Michael, 24 Wolfe
Cunningham Michael, laborer, r 116 Shannon
Cunningham Mrs., wid Christopher, 106 Nazareth
Cunningham Mrs. C., wid Wm., 84 St George
Cunningham P. L., com traveller, 31 Lorne av
Cunningham Pat., laborer, r 219½ St Martin
Cunningham T., foreman, 792 Notre Dame
Cunningham Terence, policeman, 164 Murray
Cunningham Thomas, trader, 66 St Urbain
Cunningham Thos., storeman, 72 St Urbain
Cunningham W., laborer, 116 Richardson
Cunningham W. H., moulder, 1010 St James
Cunningham Wm., confectioner, 2152 Notre Dame
CUNNINGHAM WILLIAM, tobacconist, 1574 Notre Dame, h 32 Anderson
Cunningham Wm. H., of Cunningham Bros., 81 Bleury
Cunnington W. H., clerk, 107 Fulford
CUOQ REV. A., Seminary of St Sulpice, 1710 Notre Dame
Curley John, printer, 49 Jurors
Curley Jos., com traveller, 1061 St James
Curotte Ant., merchant, 185½ Grand Trunk
Curotte C. R., piano teacher, 641 St Lawrence
Curran Charles, railway mail clerk, 125 Colborne
Curran Charles, watchmaker, 632½ St Lawrence
Curran Christie, checker, 19 Shaw
Curran Daniel, laborer, r 46½ Jurors
Curran Dennis, laborer, 20 Little Dublin
CURRAN & GRENIER, advocates, 85 St James
Curran Hugh, foreman, 84 William
Curran John, cooper, 131 Manufacturers
Curran John, provision merchant, 13 William
Curran John, tailor, 82½ Colborne
CURRAN JOHN J., Q.C., LL.D., M.P., of Curran & Grenier, 83 St Urbain
Curran Maurice, clothing, hats, &c., 14 St Ann's market, h 99 Prince

Montreal Bill Posting Co., { Will do your Bill Posting all over Canada; Reliable Agents in every Town. Head Office 61 & 63 Bleury St., Montreal.

Curran Michael, laborer, 155 Colborne
Curran Mrs. A. W., wid Jas., 121 Manufactures
Curran Mrs. Bridget, wid Peter, secondhand clothing, 349 and 351 St James
Curran Mrs. E., wid Jas., 1163 St Catherine
Curran Mrs. M., wid Charles, 38 Jurors
Curran Thos., laborer, 26 Jurors
Curran T. R., clerk audit office G.T.R., 84 William
Currie A., of W. & F. P. Currie & Co., 9 Phillips sq
CURRIE BROS., grocers, flour and feed merchants, 104 McGill
Currie Daniel, machinist, bds at 35 Belmont
Currie Frank P., of W. & F. P. Currie & Co., 97 University
Currie Frank P., machinist G.T.R., 28 and 30 Magdelen
Currie Jas., of Bruneau, Currie & Co., 16½ Drummond
Currie James, of Currie & Sadler, 2138 Notre Dame
Currie James, steamboat joiner, 405 Aqueduct
Currie John, blacksmith, 35 Shaw
Currie John, machinist, bds at 35 Belmont
Currie John, of Currie Bros., 104 McGill
Currie John, tanner, 1132 St James
Currie Michael, laborer, 18 Farm
Currie Pat., blacksmith, r 34 Little Manufacturers
Currie Patrick, laborer, 79 St Patrick
Currie Robert, laborer, 105 Nazareth
CURRIE & SADLER, merchant tailors, 2138 Notre Dame

CURRIE W. & F. P., & CO.,
Wholesale General Merchants,
Importers of
Drain Pipes, Vent Linings,
Flue Covers, Fire Bricks, Fire Clay,
China Clay, Water Lime,
Portland and Roman Cements,
Plaster of Paris, Borax, etc.

Manufacturers of
BESSEMER STEEL
Sofa, Chair and Bed Springs,

Office 100 Grey Nun Street.

Currie Wm., of W. & F. P. Currie & Co., 9 Phillips sq
Currie William, steamboat joiner, 405 Aqueduct
Currie William, of Currie Bros., 104 McGill
Currigan Joseph, cooper, 49½ Anderson
Curry Cochran, laborer, 31 Champlain
Curry James, laborer, 66 Mullins
Curry John, coachman, 29 St Geneviève
Curry John, policeman, 31 Manufacturers
Curry William, switchman G.T.R., 17 Ann
Curtis Charles R., machinist, 85 Forfar
Curtis Dellen, laborer, 27 Fulford
CURTIS H. H., chemist and druggist, 1185 St Catherine, h 1183 St Catherine
Curtis Wm., painter, 47 Congregation
CURWOOD GEORGE, boot and shoe maker, 36 Aylmer
Curzey Mrs. Maria, wid James, 113 St George
Cusack Fred., clerk, 104 University
Cusack Henry, clerk, 104 University
Cusack Mrs. C., wid John, 154 McCord
Cusack Mrs. Kate, wid Charles, 104 University
Cusack Mrs. Suzanne, wid F., 261 Aqueduct
CUSHING C., H. S. HUNTER, & R. A. DUNTON, notaries and commissioners, issuers of marriage licenses, 110 St James
CUSHING CHARLES, B.C.L., J.P., of C. Cushing, H. S. Hunter & R. A. Dunton, 1377 Dorchester
CUSHING & CO., importers of small wares, toys, fancy goods, &c., wholesale, 368 St Paul cor St Sulpice
Cushing Fred., of Cushing & Co., 143 Metcalfe
Cushing J. A., public weigher, 75 Common, h 694 Sherbrooke
Cushing Mrs. E., wid Lemuel, 143 Metcalfe
Cushing Mrs. E., wid Fred., 526 St Urbain
CUSHING THOMAS, of the Montreal Brewing Co., 227 University
Cusson —, painter, 9 Parker
Cusson Achille, phonographer, 190 St André

CUSSON ALEXIS,
Importer and Wholesale
Dealer in TEAS, WINES, GENERAL
GROCERIES and PROVISIONS,
185 St Paul, h 60 St Hubert

Cusson Alexis J., bookkeeper, 60 St Hubert
Cusson Athanase, carriagemaker, 2290 Notre Dame, h 2335 Notre Dame
Cusson Athanase, tobacconist, 346 Notre Dame, Hochelaga
Cusson Damase, laborer, r 290 Fullum
Cusson & Dusseault, traders, 1018 to 1022 St Catherine
Cusson Etienne, joiner, 331 Wolfe
Cusson Frank, com traveller, bds at 32 St Constant
Cusson Frs., joiner, 522 Mignonne
Cusson George, driver, 5 Chenneville
Cusson Hormidas, barber, r 463 Beaudry
Cusson Joseph, butcher, 357 and 359 St Catherine
Cusson Joseph, carpenter, 151½ Amherst
Cusson Joseph, carpenter, 289 Plessis
CUSSON JOSEPH, groceries, wines and liquors, 683 St James cor Mountain, h 677 St James
Cusson Joseph, laborer, 193½ Beaudry
Cusson Joseph, laborer, 115 Panet
Cusson Joseph, stonecutter, r 236 Panet
Cusson Léandre, com traveller, 210 German
Cusson Maxime, bricklayer, r 430 Visitation
Cusson Maurice W., 247 St Martin
Cusson Miss Rosianne, seamstress, 353 Amherst
Cusson Moïse, engineer, 226 Lagauchetière
Cusson Mrs., wid Michel, r 373 Beaudry
Cusson Mrs. E., wid François, 185 Jacques Cartier
Cusson Mrs. Julie, wid Narcisse, 287 Maisonneuve
Cusson Mrs. Olive, wid Moïse, 235 St Hypolite
Cusson Mrs. Scholastique, wid J., 1030 St Catherine
Cusson Nap., clerk, 1662 Notre Dame
Cusson Napoléon, plumber, 325½ St Lawrence
Cusson Narcisse, engineer, 240 St Dominique
Cusson Narcisse, P.O. clerk, 190 St André
Cusson Narcisse, tobacconist, r 285 Maisonneuve
Cusson Pierre, carpenter, r 185 Beaudry
Cusson T. R., clerk G.T.R., bds at 33 Cathedral
Cusson Wm., wheelwright, 391 Ontario
Cusson Zotique, tinsmith, 235 Wolfe
CUSTOM HOUSE, M. P. Ryan, collector; John Lewis, surveyor; F. Crispo, chief clerk, cor Commissioners and Common
CUSTOMS EXAMINING WAREHOUSE, J. Stephenson, A. Moir, J. F. Hilton, J. D. L. Ambresse, John Hatchette, and T. Gabler, appraisers; J. Convery, checker; O. Bouiez, ticket clerk; Richard Thomas, warehouse keeper; D. L. Duncan, assistant warehouse keeper, Adolphe Girard and John A. Jordan, clerks, 31 Common cor McGill
Customs office G.T.R., Point St Charles, J. E. Lamare, tide waiter, 2 Richmond
CUSTOMS OFFICES G.T.R., S. Whitaker, customs agent; Samuel Tidmarsh, landing waiter, passenger depot, St James
Customs Offices U.S., E. H. Twohey, customs officer, Bonaventure depot, St James
Cuthbert A. A., clerk fuel agent's office G.T.R., 130 St Etienne, h 129 Magdalen
Cuthbert A. Geo., machinist, 129 Magdalen
Cuthbert David, fitter G.T.R., 129 Magdalen
Cuthbert Mrs. Janet, wid Thomas W., 129 Magdalen
Cuthbert Robert D., of Cuthbert & Son, 45 St Mark
CUTHBERT & SON, Dominion Brass works, rear 49 William. *See Adv p 263*
Cuthbert Wm., clerk fuel agent's office G.T.R., 129 Magdalen

Bannockburn and Halifax Tweeds AT THE STANDARD CLOTHING HALL 1877 & 1879 Notre Dame Street.

Cuthbert William R., of Cuthbert & Son, 45 St Mark
Cutler James, carter, 70 Shannon
Cutler James, electrotyper, 247 St Martin
Cutler John J., trader and carpenter, west end St Ann's market, h 148 Dalhousie
Cutler Mrs. A., wid George, 31 Vallée
Cutler Peter, vegetables, St Ann's market, h Côte des Neiges
Cutler Peter A., clerk, 206 William
Cutt Harry, secretary Atlantic & N. W. R.R., 157 Laval av
Cutter Mrs. Carrie, wid capt Chas., 32 Richmond sq
Cuttle George, laborer, 92 Menai
Cuttle Jas. A., clerk, 92 Menai
Cuttle Mrs. M., wid George, 92 Menai
Cuzner L. H., chief clerk claims office freight dept G.T.R., 130 St Etienne, h 50 Plymouth grove
Cypihot Aldéric, joiner, 53 Champlain
Cypihot Alfred, laborer, 840 Notre Dame
Cypihot Ferd., com traveller, 74 St Martin
Cypihot Louis, baker, 57 St Martin
CYPIHOT THEODULE, M.D., C.M., physician and surgeon, 108 Vinet, Town of St Cunégonde
Cypihot Théodule, sen., clerk, 42 Amherst
Cypihot Ulric, joiner, 6 St Alphonse
Cyr Dolphis, laborer, 244 Sanguinet
Cyr Edward, com traveller, 517½ Mignonne
Cyr Firmin, cabinetmaker, 511 St Catherine
Cyr François, carter, 88 Beaudry
Cyr G. A., clerk, 517½ Mignonne
Cyr Napoléon, machinist, 511 St Catherine
Cyr Vincent, laborer, 7 Jacques Cartier
Cyril Peter, laborer, r 318 Visitation
Czar Prosper, laborer, 72 Desery
Dabien Miss Marceline, seamstress, 425 Lagauchetière
Dabien Thos., stonecutter, 707 St Lawrence
Dacy Thos., glassblower, 146 Parthenais
Dade Gilbert, driver, 77 Mullins
Dagahart Wm., woodfinisher, 43 Shearer
Dagen Gaspard, notary, deputy prothonotary, 1577 Notre Dame, h 78 St Louis
Dagen John, laborer, 247 Iberville
DAGENAIS ADOLPHE, M.D., physician and surgeon, office 267 Dorchester, h 265 Dorchester
Dagenais Adolphe, nailer, 533 Albert
Dagenais Adolphe, painter, 376½ Plessis
Dagenais Adolphe, sen., foreman, 555 Albert
Dagenais Basile, laborer, 775 Ontario
Dagenais Benjamin, blacksmith, 211 Barré
Dagenais Benj., blacksmith, 156 Guy
Dagenais Cyprien, plumber, 12 Robin
Dagenais Cyrille, laborer, 614 Mignonne
Dagenais Edmond, nailer, 541 Albert
Dagenais Fabien, P. O. clerk, 147 St Paul
Dagenais Félix, painter, 337½ Amherst
Dagenais Firmin, caretaker at Fogarty & Bros., 320½ Ontario
Dagenais J. A., photographer, 159 St Lawrence
Dagenais Joseph, butcher, 329 German
Dagenais Joseph, butcher, 66 St Elizabeth
DAGENAIS JOSEPH, dry goods, mantles and millinery, 221 St Lawrence, h 197 St Denis
DAGENAIS JOS., groceries, wines and liquors, 1062, 1064 and 1066 St Catherine, h 273 St Charles Borromée
Dagenais Jos., fireman, head of Durocher
Dagenais Joseph, joiner, 479½ Seigneurs
Dagenais Joseph, of Dagenais & Gohier, r 1045 St James
Dagenais Jos., painter, 245 Amherst
Dagenais Jos., shoemaker, r 158 Champlain
Dagenais Jos., tailor, 9½ St David lane
Dagenais Jos. Ed., dry goods, 320 Ontario, h 320½ Ontario
Dagenais Léon, bread driver, 198 Plessis
Dagenais Louis, laborer, r 7 Sanguinet
Dagenais Louis, laborer, 81 St Martin
Dagenais Maxime, 38 Grothé
Dagenais Mrs. Euphemie, wid J., 12 Robin
Dagenais Mrs. Margaret, wid L., dressmaker, 515 Albert
Dagenais Mrs. M., wid U., bdg hse, 8 St Dominique
Dagenais Mrs. Tharsile, wid P., bdg hse, 24 St Henry
Dagenais Ovide, laborer, bds at 66 St Elizabeth
Dagenais Pascal, joiner, 303 Panet
Dagenais Philéas, mason, r 362 Plessis
Dagenais Stanislas, painter, 51 Labelle
Dagenais T., cooper, 345 Ontario
Dagenais Théo., joiner, 190 Jacques Cartier
Dagenais Wilfred, nailer, 101 Duquette lane
Dagg William, bookkeeper, 27 Guilbault
Daglan John, laborer, 325½ Montcalm
Dagron James G., C.E., and inspector of bridges, 46 Lorne av
Dahll Chas., carter, r 75 Plessis
Dahme Joseph, cook, 168 St Christophe
Daigle Miss Charlotte, fruits, 71 Voltigeurs
Daigle Ernest, laborer, r 2 Wolfe
Daigle Frs. D., tailor, 387 Mignonne
Daigle J., of J. & P. Daigle, res at Belœil
Daigle John, laborer, 66 Moreau
Daigle J. & P., provisions, 187 and 189 St Paul
Daigle Louis, clerk, 1372 Notre Dame
Daigle Pierre, of J. & P. Daigle, 1372 Notre Dame
Daigle R., law student, 48 St James, res at Belœil
Daignault Augustin, dealer in stoves, 1164 and 1166 Notre Dame, h 1168 Notre Dame
Daignault Chas., carter, 677½ Mignonne
Daignault Chas., grain merchant, bds at 1991 Notre Dame
Daignault Cyrile, laborer, r 227½ Beaudry
Daignault D. R., printer, 390 Mignonne
Daignault Jos., laborer, r 160 Murray
Daignault Pierre, 325½ St Lawrence
Daignault Thos., laborer, r 105 Inspector
Daignault Wilfrid, laborer, 164 Maisonneuve
Daigneau Jos., grocer, 223 Mignonne
Daigneau Jos., laborer, r 215 Panet
Daigneault Albert, clerk, 17 Dufresne
Daigneault Alexis, moulder, St Léon lane
Daigneault Alfred, blacksmith, r 79 Shearer
Daigneault Charles, baker, 222 Wolfe
Daigneault Chas., carter, 92 Beaudry
Daigneault Hermenégilde, trader, 56 Barré
Daigneault J. Bte., sailor, 83 Leroux
Daigneault J. E., grain and feed, 64 Foundling, h cor St David lane and Notre Dame
Daigneault Joseph, bdg hse, 166 St James
Daigneault Jos., bricklayer, 365 Richmond
Daigneault Jos., grocer, 150 Champlain
Daigneault Joseph, laborer, 160 Murray
Daigneault L., clerk, 1 Victor
Daigneault Lucien, clerk 37 Commissioners
Daigneault M., innkeeper, 11 and 13 Bonsecours
Daigneault Marcel, carter, 256 Maisonneuve
Daigneault Mrs. E., wid J., 541 William
Daigneault Mrs. H., wid A., seamstress, 179 Beaudry
Daigneault Mrs. Philomène, wid Jos., 49 Mountain
Daigneault P. M., patent broker, 227½ Amherst
Daigneault Pierre, printer, 19 Louis Hypolite
Daikers Benjamin, accountant, 20 Lorne av
Daily John, plasterer, 22 Devienne
Daily Michael, 18 Grant lane
Daily Peter, carter, 139 Dalhousie
Daish Wm., storeman, 55 Duke
DAKERS JAMES, J.P., honorary secretary for the Dominion of the Royal Society of Telegraph Engineers of London, 43 Belmont
Dakin Frank, cabinetmaker, 5 Mitcheson av
DAKIN FRED. B., secretary and treasurer Burland Lithographic Co., 5 and 7 Bleury, h 478 St Lawrence
Dalaire Edmond, butcher, 15 Guy av
DALBEC ALFRED, advocate, 1623 Notre Dame, h 169 St Denis
Dalbec Jos., 32 Jacques Cartier sq
Dale Dane, machinist, 172½ Canning
Dale Daniel, millwright, 172½ Canning
Daley John, foreman, 14 Chenneville
DALEY JOHN J., Dominion Government immigration agent, 517 St James, h 208 Sherbrooke
Daley Peter, laborer, 50 Bronsdon lane
Dalgleish George, telegraph operator, 366 Dorchester
Dalgleish Mrs. Mary, wid Robert, 366 Dorchester
DALGLISH ROBERT, representing Renault & Co., Cognac; M'Kenzie & Co., Xerez, 22 St John, h 3 Wood av
Dallaire C., carriagemaker, 66 St Martin
Dallaire Joseph, bookkeeper, 43 Arcade
Dallas Maurice, carpenter and joiner, 466 St Lawrence

Montreal Bill Posting Co., { Guarantees all work not to be covered until out of date. Office, 61 and 63 Bleury Street, Montreal. 3.T.0

Dalpé Amable, clerk, 171 Beaudry
Dalpé Euclide, cabinetmaker, 22½ Brock
Dalpha Miss Alphonsine, seamstress, 153 Beaudry
Dalrymple James, storeman, 24 Brock

DALRYMPLE JAMES,
Wholesale Dealer in BUTTER.
The Trade supplied from the best Eastern Townships and Morrisburg Dairies, 24 Chaboillez square, h 506 Seigneurs

Dalrymple Thomas, brassfinisher, 59½ Forfar
Dalton James, laborer, 81 St Patrick
Dalton Michael, laborer, 7 Smith
Dalton Patrick, laborer, 92 Chenneville
Dalton Richard, messenger Canadian Bank of Commerce, 128 Fortification lane

DALY A. D., & CO.,
Upholsterers, Spring Bed, and Mattress Manufacturers, 759 Craig

DALY ALEX., carpenter and undertaker, 1438 St Catherine
DALY ALEXANDER, J. P., 1436 St Catherine
Daly Cornelius, vegetables, St Ann's market, h 116 Prince
Daly Ed., watchman G.T.R., 83 College
Daly Francis, professor, 83 Grand Trunk
Daly James, watchman, 23½ McCord
Daly John, 612½ Mignonne
Daly John, marblecutter, r 208 St Charles Borromée
Daly John P., Provident Mutual Association of Canada, 162 St James
Daly Luke, clothier, 15 Victor
Daly Martin Alfred, 96 Centre
Daly Michael, professor, 58 Centre
Daly Michael, tailor, 166 Wellington
Daly Mrs. Bridget, wid Chas., 31 Dowd
Daly Mrs. J., wid James, 118 Shannon
Daly Owen, moulder, 47 Wolfe
Daly Wm., manager City and District Savings bank, 45 Shearer
Daly Wm., laborer, 39 Fullum
Daly William, laborer, 128 Prince
Damant Charles, nickelplater, r 243 St Martin
Damby William, laborer, 109½ Colborne
Damien Geo. M., bookkeeper, 49 St André
Damien Jos., cabinetmaker, 85 Vitré
Damien M., framemaker, 60 St Lawrence, h 58 St Lawrence
Damiogue Joseph, laborer, 2 Parker
Damond Thos., laborer, 126 Shearer
D'Amour Charles, agent, 188 St Constant
D'Amour Charles, shoemaker, 101 Versailles
D'Amour Edouard, shoemaker, 262 German
D'AMOUR J. G., advocate, 25 St Vincent
D'Amour Louis, shoemaker, 235½ St Constant
D'Amour Miss Rosalie, bdg hse, 12 St Dominique
D'Amour Pierre, jun., shoemaker, 228 St Charles Borromée
D'Amour Pierre, sen., shoemaker, 228 St Charles Borromée
Dana —, clerk C.P.R., 73 Dubord
Dana Geo. S., laborer, bds at 6 Condé
Danaher Michael, ropemaker, r 299 St Patrick
Dancy Robert, clerk, 241 Aqueduct
Dandurand A., bookkeeper, 21 Beaver Hall terrace
Dinahan P., grocer, 34 St David lane
Dandurand Joseph, carpenter, 64 Grand Trunk
Dandurand Jos., laborer, 181 St Martin
Dandurand Jos., paper carrier, 263 Amherst
Dandurand Jos., roofer, r 291 Jacques Cartier
Dandurand Moïse, bailiff S. C., 82 St François Xavier, h 228 Cadieux
Dandurand Mrs. H., wid J. B., r 301 St Patrick
Dandurand Œdipe, of Dandurand, Roy & Co., 21 Beaver Hall terrace
Dandurand Octave, joiner, 237 St Dominique
Dandurand Oscar, grocer, 361 Seigneurs
Dandurand Raoul, LL.B., of Doutre, Joseph & Dandurand, 21 Beaver Hall terrace
DANDURAND ROGER, proprietor Centre hotel, 1884 and 1886 Notre Dame
DANDURAND, ROY & CO., shirt manufacturers, 19 Beaver Hall hill
Danduraud Sifroid, druggist, 182 St Christophe
Daneau Oliva, marblecutter, 179 Chatham
Dangerfield W., leather cutter, 225½ Amherst
DANGERFIELD WILLIAM, boots and shoes, wholesale and retail, Cathedral block, 1673 Notre Dame and 1409 St Catherine, h 275 Dorchester
Daniel André, milkman, 305 Maisonneuve
Daniel Joseph, printer, 98½ Wolfe
Daniel Miss Justine, dressmaker, 635 Mignonne
Daniel Mrs., wid Jos., 7 Sanguinet
Daniel Pierre, printer, 87 Sanguinet
Daniel rev. François, Seminary of St Sulpice, 1710 Notre Dame
Daniel William, driver, 39 Dufresne
DANIEL WILLIAM F., book and job printer and bookbinder, 25 St Thérèse cor St Gabriel, h 231 German
Daniels Robert T., P. O. clerk, 11 Hanover
Daniels Thos, cutter, 56 Menai
Daniels Thomas J., clerk, 84 St Elizabeth
Daniels W. A., clerk, 11 Hanover
Danis Joseph, nailer, 122 Workman
Danish Consulate, J. F. Wulff, consul, 32 St Sulpice
Dann Mrs. Ann, wid A., 275 Seigneurs
Dannaher Mrs. Mary, wid Wm., 182 Nazareth
Danning John, contractor, 192 Nazareth
Dansereau Albert, joiner, 102 Frontenac
Dansereau Alph., laborer, 250 Mignonne
Dansereau Camille, laborer, bds at 2670 Notre Dame
Dansereau Charles E., of Thomas Wilson & Co., 4½ St Dominique
Dansereau Clément, jun., notary, 62 St Hubert
Dansereau Clément A., advocate, 62 St Hubert
Dansereau Frs., shoemaker, 18 Bishop lane
Dansereau G., boots and shoes, 525 St Catherine, h 330 Logan
Dansereau H., carpenter, 137 Centre
Dansereau Henri, clerk, 362 Lagauchetière
Dansereau Horace, clerk, 2670 Notre Dame
Dansereau Hormisdas, confectioner, 2670 Notre Dame
Dansereau J. C. E., notary, editor Le Monde, 1582 Notre Dame, h 31 Cherrier
DANSEREAU J. CHARLES, M.D., physician and surgeon, 517 St Catherine
Dansereau Jean, 425 Mignonne
Dansereau Jérôme, bds at 2670 Notre Dame
Dansereau Joseph, baker, 66 Fortier
Dansereau Jos., machinist, bds at 2670 Notre Dame
Dansereau Jos., of Laporte & Dansereau, 333 Richmond
Dansereau Jos., shoemaker, 424 Montcalm
Dansereau L. Nap., clerk, 155 German
Dansereau Louis, bookkeeper Le Moniteur du Commerce, 43 St Gabriel, bds at 62 St Hubert
Dansereau M. Edmond, manager Le Moniteur du Commerce, 43 St Gabriel, bds at 62 St Hubert
Dansereau Octave, clerk, 2670 Notre Dame
Dansereau Philippe, joiner, 102 Frontenac
DANSEREAU PIERRE, carriagemaker, 219 Craig, h r 104 Montcalm
Dansereau Pierre, contractor, 89 St Felix
Dansereau Pierre, of Thomas Wilson & Co., 87 German
Dansereau Pierre, upholsterer, bds at 2670 Notre Dame
Dansereau U., corsetmaker, 96 St Elizabeth
Dansereau Z., of J. M. Roby & Co., 89 St Félix
Dantel André, shoemaker, 212 Panet
Dantony Jean, merchant, 1383 Notre Dame
Dantony Jean, trunkmaker, 17 St Lawrence
Dany Miss A., dressmaker, 63 St François Xavier
Danziger H., fancy goods, 666 and 668 St Catherine
Daoust Albert, hairdresser, 228 McCord
Daoust Alex., cooper, 45½ Champ de Mars
Daoust Alphonse, of Daoust & Frère, bds at 954 St Catherine
Daoust Anthime, of Daoust Frères, 114 Roy
Daoust Antoine, tanner, 954 St Catherine
Daoust Antoine S., clerk, 157 German

Famous for Nobby Suits. THE STANDARD CLOTHING HALL, 1877 & 1879 Notre Dame Street.

utre, Joseph & Dan-
e
rietor Centre hotel,
rt manufacturers, 19
2 St Christophe
9 Chatham
225½ Amherst
boots and shoes,
al block, 1673 Notre
h 275 Dorchester
isonneuve
fe
r, 635 Mignonne
net
inet
of St Sulpice, 1710
ane
nd job printer and
r St Gabriel, h 231
1 Hanover
Elizabeth
r
nan
consul, 32 St Sulpice
gneurs
182 Nazareth
Nazareth
ontenac
ignonne
at 2670 Notre Dame
as Wilson & Co., 4½
, 62 St Hubert
, 62 St Hubert
Bishop lane
525 St Catherine, h
ntre
auchetière
otre Dame
ioner, 2670 Notre
or Le Monde, 1582
.D., physician and
otre Dame
ier
2670 Notre Dame
nsereau, 333 Rich-
Montcalm
rman
Moniteur du Com-
t Hubert
Le Moniteur du
62 St Hubert
re Dame
ontenac
emaker, 219 Craig,
t Felix
son & Co., 87 Ger-
ds at 2670 Notre
Elizabeth
, 89 St Félix
et
re Dame
Lawrence
François Xavier
68 St Catherine
Cord
e Mars
re, bds at 954 St
es, 114 Roy
herine
an
HALL,
treet.

JOHN LOVELL & SON,

Printers and Publishers,

23 & 25 ST. NICHOLAS STREET, MONTREAL,

Book and Job Printing,

Book Work, Blank Forms, Receipts, Pamphlets,
Insurance Forms, Catalogues, Periodicals, Railway Forms,
Cards, Legal Forms, Funeral Letters, Prices Current,
Prospectuses, Bills of Lading, Hand Bills, Circulars,
Way Bills, Posting Bills,

PLAIN AND FANCY

PRINTING,

EXECUTED WITH THE UTMOST DISPATCH, AT THE

VERY LOWEST PRICES,

Blank & Account Books,

LEDGERS, JOURNALS, CASH AND DAY BOOKS,

OF ALL SIZES, MADE TO ORDER.

Bound in Calf (with or without Russia Bands), Vellum or Basil. Ruling to any Pattern required.

Daoust Cyprien, laborer, 273½ Grand Trunk
Daoust Daniel, laborer, 61 St Dominique
Daoust Emilien, clerk, 25 German
DAOUST FRERES, butchers, 623 and 625 St Lawrence
DAOUST & FRERE, groceries, wines, liquors and provisions, 952 St Catherine
Daoust Hormidas, finisher, 151 Desery
Daoust J. A., assistant inspector weights and measures, 412 St Paul, bds at 224½ St Elizabeth
Daoust J. B. V., of Daoust & Frère, bds at 954 St Catherine
Daoust J. Bte. Alph., P. O. clerk, 29 Labelle
Daoust J. O., Court house official, 490 St Denis
Daoust Joseph, carter G.T.R., 40 Forgue av
Daoust Jos., clerk, bds at 954 St Catherine
Daoust Joseph, clerk, 25 German
Daoust Joseph, trader, 127 Montcalm
Daoust Joseph Louis, carter, 108 Canning
Daoust L. B., clerk, 25 German
Daoust Léon, nailer, r 45 Dominion
Daoust Mathias, joiner, 236 Lafontaine
Daoust Max., laborer, 66 Plessis
Daoust Max., shoemaker, 633 Mignonne
Daoust Mrs. Cordélie, wid Isidore, 2336 Notre Dame
Daoust Mrs. D., wid T., 102 St André
Daoust Mrs. Dorothée, wid Maurice, 616 St Lawrence
Daoust Mrs. E., wid G., 150 Shearer
Daoust Mrs. J., wid Olivier, bdg hse, 414 St James
Daoust Mrs. M., wid F. X., 1 Rousseau
Daoust Mrs. M., wid Napoléon, dressmaker, 73 Montcalm
Daoust Nap., conductor C.P.R., 102 Marlborough
Daoust Odilon, student, 25 German
Daoust Olivier, baker, 32 St Justin
Daoust Olivier, carter, 17 Manufacturers
Daoust Olivier, collector, 172 Visitation
Daoust Placide, clerk, 4½ St Denis
Daoust Régis, clerk, 59 Leroux
Daoust Théodore, architect, 25 German
Daoust Thomas, dyer, 797 Ontario
Daoust William, grocer, 1025 St Catherine
Daoust X., painter, bds at 8 St Dominique
D'Aragon Francis, checker, 154 Murray
D'Aragon Francis, storeman, 532 Mignonne
D'Aragon Mrs. B., wid Hubert, grocery, 82 Murray
D'Aragon Sylvani, baggageman G.T.R., 48 Barré
D'Aragon Toussaint, laborer, 317 Ontario
Darbishire Mrs. M., wid S., 26 Shuter
Darbon John W., clerk, r 105 St Félix
Darby Henry, letter carrier, 28 St Urbain
Darcy James, chief messenger Corporation of Montreal, City hall, 1539 Notre Dame
DAREY PROFESSOR P. J., McGill university, h Holy Rood place, 39 McGill College av
Dargi Louis, laborer, 6 St Justin
Darlon Jos., beer driver, 24½ Marie Louise av
DARLING ADAM, importer of china, glass, earthenware and fancy goods, wholesale, 417 St Paul, warehouse 93 Common, retail establishment 201 St James, h Thornbury, Outremont
Darling And., cutter, 42 Courville
DARLING & BRADY, soap and candle manufactory, r 96 St Charles Borromée
Darling D. J. M., 98 St Charles Borromée
Darling David, of Darling & Brady, 98 St Charles Borromée
Darling H., of Frothingham & Workman, bds at St Lawrence hall, 139 St James
Darling J., of Darling & Brady, 98 St Charles Borromée
Darling James, of Wm. Darling & Co., 30 St Sulpice, res Bloomfield house, 430 Notre Dame, Hochelaga
Darling John G., bookkeeper, 24 Victoria
Darling Mrs. Jane, wid Robert, 24 Victoria
Darling Thomas, cutter, 70 Quesnel
DARLING THOMAS, public accountant, 242 St James, h 99 Drummond

DARLING WILLIAM, & CO.,
Metal and Hardware Merchants,
26, 28 and 30 St Sulpice

Darling Wm., jun., of Wm. Darling & Co., 92 Union av
Darling Wm., sen., of Wm. Darling & Co., res at Bloomfield house, 430 Notre Dame, Hochelaga
Darlington Harry, bookkeeper, bds at 24 Cathcart
Darlington John George, laborer, 13 Jurors
Darlington Wm., bds at 24 Cathcart
Darlington Wm., machinist, 62 Manufacturers
Darlington Wm., painter, 119 Nazareth
Darlton Henry, bookkeeper, 24 Cathcart
Darrach Mrs. Jane, wid rev. Wm., 3 Platt
Darrach Robt., laborer, r 140 Nazareth
Darragh D., carpenter, 164 St Etienne
Darragh James, laborer, 521 Seigneurs
Darragh Michael, carter, 20 Vallée
Darragh Mrs. C., wid Pat., 81 Gain
Darragh Patrick, laborer, 81 Gain
Dart Henry J., chemist, 1724 St Catherine
Dart Maynard, carpenter, 109 Richardson
Dartnell E. F., clerk, 102 Mansfield
Darveau Eugène, bdg hse, 140 Canning
Darveau Gustave, bailiff S. C. and sheriff's officer, 48 St James, h 33 St Louis
Darveau Gustave, law student, 33 St Louis
Darveau Jos., joiner, 297 Amherst
Darwent M. N., superintendent lumber dept G.T.R., 130 St Etienne, h 183 Magdalen
Dastous Basile, of Dupuis, Dupuis & Co., 44 St André
Dastous Geo., bookkeeper, 448 Mignonne
Dastous Jules, cigars, &c., 79 St Antoine
Dasylva Mrs. O., wid P., 245 Beaudry
Date Henry, plumber, 8 Anderson
DATE JOHN, plumber, steam and gas fitter, brass founder and coppersmith, 654 and 656 Craig and 1408 St Catherine, h 85 Bleury
Date Samuel, brassmoulder, 28 Mance
Daudelais J. Bte., laborer, 130 Poupart
Daudelin Casimir, foreman, 619 Upper Sanguinet
Daudelin Louis, storeman, 15 Bruchesi
Daugon Mrs. E., wid Oliver, 1229 St James
Dauine E., telegraph messenger, 1385 Notre Dame
Dault Hormidas, bricklayer, r 277 Grand Trunk
DAUNAIS CLEOPHAS, clerk Papineau market, h Papineau market, 66 Craig
Daunais Napoléon, assistant clerk and weigher Papineau market, 66 Craig
Daunais P., tailor, 1 St David lane
Dauphin H. Arthur, architect, 740 St Catherine
Dauphin Mrs. Zoé, wid Charles, 740 St Catherine
Dauphin Pierre, carter, 385 Panet
Dauphinais O., of Olivier Dauphinais & Co., 2207 Notre Dame
DAUPHINAIS OLIVIER, & CO., importers of fancy dry goods, 2205 Notre Dame
Dauphinet Damase, carter, Sherbrooke n tollgate
Dauris Henri, waiter, bds at 129½ St George
DAVELUY GEORGE, deputy supervisor of culers, 1618 Notre Dame, h 228 St Hubert
Daven William, 96 Colborne
Davenport Omer, carter, 141½ Ottawa
Davey Patrick, shoemaker, 171 Ottawa
David Albert, carter, 105½ Jacques Cartier
David Alex., painter, 5 Louis Hypolite
DAVID ALPHONSE, advocate, 15 Place d'Armes, h 362 Ontario
David Basile, shoemaker, 213 Visitation
David Chas., clerk, 13 Allard
David Charles, boots and shoes, 565 St Catherine, h 16 Allard
David David, trader, cellar 14 Bonsecours market, h 246 Amherst
David Edouard, plumber, r 94 St Charles Borromée
David Edward, stonecutter, r 527½ Seigneurs
David F., com traveller, 67 Berri
David F. M., 704 Sherbrooke
David Ferdinand, painter, 23 Grothé
David François, fireman, 49 Moreau
David François, prison guard, 243 Champlain
David Hormisdas, clerk, 202 St André
David Isaïe, mason, 313 Maisonneuve
David Ismaël, music teacher, 51 St Margaret
David J. A., advocate, 362 Ontario
David J. A., of David & Laurendeau, 362 Ontario
David J. B., laborer, 122 Dorchester
David J. Bte, stonecutter, 324 Wolfe, h 322 Wolfe

New Styles and Choice Patterns AT THE STANDARD CLOTHING HALL, 1877 & 1879 Notre Dame Street.

David Jos., carter, 264 Panet
David Jos., feather dealer, 126½ Visitation
David Jos., mason, r 315 Maisonneuve
David L. O., of Longpré & David, 344 Craig
DAVID & LAURENDEAU, advocates, 25 St Gabriel
David Louis, contractor and grocer, 112 and 114 Maple
David Louis, joiner, 422 Plessis
David Luc, laborer, 189 Beaudry
DAVID M., dry goods, 265 St Lawrence, h 265½ St Lawrence
David M. E., 704 Sherbrooke
DAVID MAGLOIRE, contractor, 51 St Margaret
David Misses F. & H., 746 Sherbrooke
David Mrs. Delima, wid Oct., 119 Sanguinet
David Mrs. Emma, wid G., 274 St André

DAVID MARIE L. (from Paris), Practical FURRIER, Fur Jackets fitted and lengthened a specialty, 25 Beaver Hall Terrace

David Mrs. Mélina, wid Louis, 123 Sanguinet
David Mrs. Odile, wid Félix, tailoress, 71 Berri
David Mrs. Zoë, wid Louis, 683 Mignonne
DAVID O., fancy goods, 24 St Henry, h 26 St Henry, Town of St Henry
David O., tobacconist, 753 Notre Dame
DAVID, RIVARD, LAURENT & DROLET, 36 St Vincent
David Sullivan 746 Sherbrooke
Davidson Alfred, chemist and druggist, 14 Phillips sq, bds at 1298 St Catherine
Davidson captain A., 63 McGill College av
Davidson Charles Peers, Q.C., of Davidson, Cross & Cross, 858 Dorchester
DAVIDSON, CROSS & CROSS, advocates, 186 St James
Davidson D., of Ward & Davidson, 20 Lincoln av
Davidson David, 18½ Osborne
Davidson David, fur dresser, 58 St Margaret
Davidson G., clerk, 11 Burnside place
Davidson James, furrier, 22 St Monique
Davidson Jas., furrier, 60 St Margaret
Davidson James, of Thos. Davidson & Co., 583 Seigneurs
Davidson John, 37 Mackay
DAVIDSON LEO H., M.A., B.C.L., advocate and commissioner for Quebec, 170 St James, h 17 St Luke
Davidson Miss Ellen, dressmaker, 289 St Christophe
Davidson Mrs. Mary, wid Matthew, 64 Sebastopol
Davidson R., clerk, 33 City Councillors
DAVIDSON THOMAS, attorney for Scottish American Investment Co., limited, managing director and general agent North British and Mercantile Insurance Co., 78 St François Xavier and 11 Hospital, h 213 Peel

DAVIDSON THOS., & CO., Manufacturers of Pressed, Japanned and Plain Tinware, Wire Goods, &c., Proprietors Dominion Stamping Works, Dominion, Delisle and Albert sts., St Cunegonde, Office and warerooms, 501 St Paul and 56 St Peter

Davidson Thomas, salesman, 187 St Urbain
Davidson Thos., of Thos. Davidson & Co., 579 Seigneurs
DAVIDSON W. B, florist and gardener, 2 Phillips sq
Davidson Walter, com traveller, 132 St Hypolite
DAVIDSON WILLIAM, children's carriages, velocipedes and fancy goods, 1367½ St Catherine, h 97½ Mansfield
DAVIDSON WILLIAM C., & CO., lithographers, engravers and general printers, 511 Lagauchetière
Davidson William C., of Wm. C. Davidson & Co., 48 Mance
Davie J. G., wholesale hatter and furrier, 452 St Paul, h 28 Union av
Davie W. C., school teacher, 166 Mansfield
Davies & Co., stock brokers, 3 Union buildings, 41 St François Xavier
Davies E. C., clerk claims office freight dept G.T.R., bds at 776 Craig
Davies George, clerk claims office freight dept G.T.R., 176 Chatham
Davies Isaac, furrier, 47 Bleury
Davies J. Try, of Davies & Co., 105 St Famille
Davignon Pierre, blacksmith, r 309 Sanguinet
Davin Michael, grocer, 39 McCord
Davis A., general superintendent North Shore Railway, 294 Notre Dame, Hochelaga
Davis Albert, plumber, bds at 1 St Dominique
Davis Arthur, fireman, bds at 579 Wellington
Davis Ben. T., 22 Bayle
DAVIS & BUIE, principals Montreal Business college, 5 Place d'Armes
Davis Charles, laborer, 79 St Félix
Davis Charles W., superintendent Williams' Manufacturing Co., 3 Argyle av
Davis David, laborer, 445 Lagauchetière
Davis E. H., of S. Davis & Son, 1351 St Catherine
Davis Edward, laborer, 13 McCord
Davis Edward, shoemaker, 10 Rolland
Davis G., clerk, 178 Chatham
Davis George, laborer, 117 Wellington
Davis J., laborer, 13 Brock
Davis J. D., of Bryant & Stratton's Montreal Business college, 26 Richmond sq
Davis James, coachman, 21 St Geneviève
Davis James, moulder, 122 Colborne
Davis John, blacksmith, 161 Vitré
Davis John, customs officer, 119 St George
Davis John, G.T.R., 489 Wellington
Davis John, spice miller, 90 St Charles Borromée
Davis John, storeman, 115½ Colborne
Davis John H., carpenter, 285 William
DAVIS & LAWRENCE CO. (THE), limited, successors to Perry Davis & Son & Lawrence, wholesale drugs and toilet goods, 89 to 97 Plymouth grove
Davis Louis, of J. Joseph & Sons, 63 Victoria
DAVIS MOSES, custom house and forwarding agent, agent Merchants' Despatch Transportation Co., New York & Lake Champlain Transportation Co., 9 Common and 1 and 3 Port, h 86 Fort
Davis M. E., of S. Davis & Sons, 1351 St Catherine
Davis Mrs. Anne, wid John, 38 Little Manufacturers
DAVIS MRS. HANNAH, wid Isaac, Berlin wools and fancy goods, 213 St James, h 758 Lagauchetière
Davis Mrs. Hannah, wid James, 50 Lock lane
Davis Mrs. Lucy, wid George, 158 Durocher
Davis Mrs. Mary, wid Philip, 79 St Félix
Davis Mrs. Sarah, wid George, 118 Dorchester
DAVIS PERRY, & SON & LAWRENCE (now The Davis & Lawrence Co., limited), 89 Plymouth grove
Davis R., sec-hand clothing, 1894 Notre Dame
Davis R. C., com traveller, 90 Durocher
DAVIS S., & SONS, manufacturers of cigars and importers, 50 College
Davis Sam., of S. Davis & Sons, 1351 St Catherine
Davis Sidney, laborer, 79 St Félix
DAVIS THOMAS, Côte St Luc
Davis W. F., golf club and ball maker, 210 Chatham
Davis W. J., customs officer, 86 Fort
Davis W. Robt., laborer, r 161 Champlain
Davis Wm., blacksmith, 8 Champlain
Davis Wm., carpenter, 2½ Campeau
Davis Wm., laborer, 15 St Margaret
Davis Wm., storeman, 21 Basin
Davis Wm. H., contractor, 751 Sherbrooke
Davis Zelie, cigar manufacturer, 280 St Paul cor St Gabriel, h 105 St Hubert
Davis Zalic, tobacconist, 13 St Lawrence
Davison D. S., clerk, 573 Seigneurs
Davison Duncan, manufacturer, 20 Lincoln av
Davison Henry, bookkeeper, 490 St Urbain
Davison J. Duncan, bookkeeper and commissioner, 318 St Urbain
Davison James H., of Wm. Ewing & Co., 103 Mance
Davison Mrs. James, wid, 490 St James
Davison Wm. C., clerk, 103 Mance
Davy John, watchman, 7 Mullins

Montreal Bill Posting Co., Guarantees all work not to be covered until out of date, Office, 61 and 93 Bleury Street, Montreal.

Davy Walter L., of Nelson, Davy & Co., 643 Lagauchetière
Dawe Charles, printer, 18 Mount St Mary av
Dawe Nathaniel, gasfitter, 22 Mance
Dawes A. J., of Dawes & Co., res at Lachine
DAWES & CO., ale and porter brewers, brewery at Lachine, Mark C. Dawes, agent, 521 St James and 186 Fortification lane
Dawes J. P., of Dawes & Co., res at Lachine
Dawes Mark C., agent for Dawes & Co., 512 St James, res at St Anns
Dawes Mrs. Mary, wid Thos., 165 St André
Dawes T. A., sen., of Dawes & Co., res at Lachine
Dawes Thomas, 30 Robb terrace
Dawes Thos., carpenter, 52 Grand Trunk
Dawes Wm., fancy goods, 607 St Lawrence, h 605 St Lawrence
Dawes Wm. E., brassfinisher, 30 St Alexander
Dawley James, com traveller, 18 St Patrick
Dawson A., druggist, 37 Richardson
Dawson Benj., jun., of John Hope & Co., 200 University
Dawson Benj., sen., 41 McGill College av
DAWSON BROTHERS, publishers, booksellers, stationers, bookbinders, account book manufacturers, news agents, 233 St James, and stationery trade department, 163 St James, manufactory, 566 to 604 Craig, branch store, 1336 St Catherine. *See Adv opp*
Dawson C. E., of G. D. Dawson & Co., res Point Claire
Dawson Charles, moulder, 90 Dorchester
Dawson Chas. F., of Dawson Bros., 258 University
Dawson David, public weigher, 102 Forfar
Dawson G. D., of G. D. Dawson & Co., res in Toronto
Dawson G. D., & Co., wine importers (of Bodega Wine Co.,) 1748 Notre Dame
Dawson George, secretary Williams Sewing Machine Co., Little Berri
Dawson Geo., of Power & Dawson, 82 Cathcart
DAWSON J. A., druggist, agent Canada Mutual Telegraph Co., and Great Northwestern Telegraph Co., public office Bell Telephone Co., agent ice office D. Morrice & Co., 525 St Lawrence, h 527 St Lawrence
DAWSON J. W., LL.D., F.R.S., F.G.S., C.M.G., F.R.C.S., principal of the University of McGill college, resides in east wing McGill College building, 803 Sherbrooke
Dawson Mrs. C., wid John, 90 Dorchester
Dawson Mrs. Hugh, 114 St James
Dawson Samuel E., of Dawson Bros., 258 University

DAWSON T. J., & CO.,
The Ladies' Store,
243 St James

Dawson T. J., of T. J. Dawson & Co., 201 University
Dawson W., clerk, 662 Sherbrooke
Dawson W. Bell, Ma. E., Assoc. M. Inst. C. E., assistant engineer Dominion Bridge Co., 38 Durocher
Dawson W. J., clerk, 393 Dorchester
Dawson Wallace, druggist, 393 Dorchester
Dawson Walter, glass blower, 480 St Denis
Dawson Wm., bookkeeper, 273 Bleury
DAWSON WM. V., of Dawson Bros., agent for Cowan & Co., 163 St James, h Place St Sophie, 68 McGill College av
Dawter Wm., agent, 160 Fulford
Daxon Michael, laborer, 155 Centre
DAY & DAY, advocates, 1592 Notre Dame

DAY & DEBLOIS,
Mechanics Foundry, Manufacturers of Hot Water Furnaces, plain and ornamental Iron Work, Derricks, Cranes and Crabs, Iron Buildings, Iron Bridges, &c., 110 to 120 Ann

Day Edmund T., B.C.L., of Day & Day, Casa del Monte, 149 Côte des Neiges road
Day Emmanuel, of Day & Deblois, 346 Richmond
Day J. B. S., cutter, 346 Richmond
Day James, laborer, r 16½ Vallee
Day John, laborer, 144 Congregation
Day John, laborer, 107 Dalhousie
Day John Geo., bookkeeper, 184 Ann
Day John J., Q.C., of Day & Day, Casa del Monte, 149 Côte des Neiges road
Day Mrs. Helen, wid Patrick, 150 St Etienne
Day Mrs. James G., 38 Durocher
Day Mrs. M., 54 City Councillors
Day Ovila, merchant tailor, 2519 Notre Dame, h 346 Richmond

DAY T. F. G.,
WATCHMAKER and JEWELLER,
1423 St Catherine, h 54 City Councillors

Day Thomas, 54 City Councillors
Dazé Chas., butcher, 270 Craig, h 360 Maisonneuve
Dazé Ferd., tanner, r 189 Champlain
Dazé Frs. X., laborer, 340 Jacques Cartier
Dazé Gilbert, cabinetmaker, 349 Beaudry
Dazé Joseph Sam., carpenter, 482 William
Dazé Mrs. Olive, wid Joseph, r 164 Montcalm
Dazé Nap., boilermaker, r 43 Leroux
Dazé Pierre, carter, r 420 Montcalm
Dazé Treffié, shoemaker, 300 Jacques Cartier
Dazeman Mrs. Mary, wid D., r 72 William
DEACON B. R., house and sign painter, dealer in paints, oils, &c., 28 Bleury, h 391 St Dominique
Deacon Charles, clerk, 34 Visitation
Deacon G., printer, 240 Craig
Deacon Mrs. Elizabeth, wid William, 56 Wolfe
Deacon Thomas, printer, 56 Wolfe
DEAF AND DUMB FEMALE INSTITUTION, R. C., sister Philippe of Jesus, directress; rev. F. X. Trépanier, chaplain; rev. F. Reid, asst chaplain, 401 St Denis
DEAF AND DUMB INSTITUTION, R.C., rev. J. A. Bélanger, director, 2 St Dominique, Côteau St Louis
DEAF AND DUMB MACKAY INSTITUTE, Protestant, T. Widd, principal, Côte St Luc road
Deakin George, laborer, 371 Moreau
Dean C. W., Montreal bank, bds at 171 Drummond
Dean Harry, commercial traveller, 129 Lusignan
Dean Henry Chas., insurance inspector for Ætna & Hartford Ins. Co., 10 Fort
Dean Mrs. Jane, wid Robert, 618 Lagauchetière
Dean S. B., clerk assistant superintendent's office G. T. R., 130 St Etienne
Dean W. A., clerk, 618 Lagauchetière
Deary M., printer, 17 Dupré lane
Dease Charles, machinist, 57 St Hypolite
DEBEAUFORT JEAN, chief of revenue police for province of Quebec, office 1 Le Royer lane in rear of old Government house, Notre Dame, h 14 St Louis
DeBeaujeau Raoul, M.P., 196 St Denis
DEBEAUMONT ALFRED, advocate, deputy clerk of the Crown and Peace, Court house, 1577 Notre Dame, h 10 Cadieux
DEBELLEFEUILLE & BONIN, advocates, 30 St James
DEBELLEFEUILLE COL. C. L., paymaster, 5th & 6th military districts, and supt of stores, P. O. building, 127 St James, res at St Jérôme
DeBellefeuille E. Lef., of DeBellefeuille & Bonin, 36 Cherrier
Deberzcy Mrs. Ann E., wid C., 48 St Matthew
Debien Octave, laborer, 10 Bruchesi
Debien Xavier, laborer, 501 St Dominique
Debigarré Jean, laborer, 168 Lagauchetière
Deblois Alfred, of Day & Deblois, 2348 Notre Dame
Deblois Onésime, of Deblois & Charpentier, 290 St Urbain
DEBONALD GUILLAUME S., M.D., physician and surgeon, 334 Craig
Decaraf Evariste, shoemaker, r 356 Amherst
DECARIE A., Victoria Wire works, 568 Craig, res Côte St Pierre
Decarie Alex., photo-artist, 665 St James
Decarie Auguste, merchant, 152 St Dominique

Tweed Business Suits AT THE STANDARD CLOTHING HALL, 1817 & 1879 Notre Dame Street.

Dawson Brother s

233 ST. JAMES STREET.

A FULL AND ASSORTED STOCK OF

OFFICE STATIONERY

ALWAYS KEPT ON HAND,

WITH

ALL REQUISITES FOR THE SUPPLY OF OFFICES.

THEIR STOCK ALWAYS CONTAINS

THE NEWEST VARIETIES OF

Fancy Stationery.

Superior Blank Books

OF THE

Best Materials and most durable make are a Specialty at their Manufactory.

Decarie Benjamin, checker G.T.R., 239 Aqueduct
Decarie Charles, plasterer, 187 St Cristophe
Decarie Gervais, plasterer, 196 St Christophe
Decarie Gilbert, carriagemaker, 174 Iberville
Decarie Jérémie, driver, 75 Seigneurs
Decarie Mrs. Adéline, wid Cyrille, 167 Wolfe
Decarie Mrs. F., wid Toussaint, 11 St Francis
Decarie Mrs. Louise, wid John, 661 St James
DECARIE REV. RÉMI, curate of St Henri
Decarie T., grocer, 525 Ontario, h 521 Ontario
Decarie W., architect and art designer, 661 St James
Decary Adolphe, clerk, 85 St Constant
DECARY ALP. C., notary and commissioner, 1933 Notre Dame, h 204 St Martin
Decary Joseph, carter, r 79 Shearer
DECARY PLACIDE, watchmaker and jeweller, 927 Notre Dame
Decary Prospère, clerk, 235 St Dominique
Decary Stanislas, laborer, Monet lane
Decelle J. Bte., joiner, 327 Logan
Decelle Jos., laborer, 337 Parthenais
Decelles Augustin, cigarmaker, 397 Visitation
Decelles J. E., druggist, bds at 86 St Antoine
Decelles Nap., tailor, bds at 147 St Paul
DecellesProspère, shoemaker, 146 Centre
Dechaine Antoine, shoemaker, 67 Campeau
Dechalut Mrs. R., 351 Lagauchetière
Dechantal Geo., blacksmith, r 1215 Notre Dame
Dechantal Mrs., wid Henri, 23 St Rose
Dechantal Mrs. Angélique, wid Louis, 7 St Urbain
Dechantal Nap., carpenter, r 33½ Desalaberry
Dechantal Nap., tanner, 20 Panet
Dechard Miss Adéline, bds at 27 St Denis
Déchard Mrs. L., bds at 27 St Denis
Dechâtelet Jean M., shoemaker, 245 St Catherine
Dechaux François, laborer, 72 Delisle
Dechaux Joseph, blacksmith, 225 St Charles Borromée
Dechaux Jos., blacksmith, 202 St Charles Borromée
Dechene André, laborer, r 316 Lafontaine
Dechene Eug., laborer, 87 Papineau road
Dechene H. T., bookkeeper, 157 Canning
Dechene Joseph, laborer, 109 Amherst
Dechene Jos., painter, 157 Canning
Dechene Jos., stonecutter, 475 St Lawrence
Dechene Mrs. F., wid Frs. X., 72 Delisle
Dechene Thos., painter, 39 Labelle
Dechesne Frs., laborer, 72 Délisle
Dechesne Frs., laborer, 369 Visitation
Dechesne Jos., clerk, 1½ Picard lane
Dechesne Mrs. Mary, wid George, r 71 Delisle
DECORATIVE ART SOCIETY, Mrs. E. W. Bird, acting secretary, 1372 St Catherine
Decotret René, crier Court, 114 Jacques Cartier
Decosse Nap., hay and grain dealer, 419 St James, h 59 St Antoine
Decoste Pascal, laborer, 14 St Martin
Decoste Théophile, cooper, 124 Barré

DEDERICK P. K., & CO., HAY PRESS Manufacturers, F. Jacobie, manager, 90 College

Dedman Alfred, C.E., 311 St Antoine
Deegan James, laborer, 499 Seigneurs
Deegan Mrs. Mary, wid Peter, laundress, 62 Hermine
Deegan Wm., carter, 499 Seigneurs
Deehan T. J., culler, bds at 5 St Claude
Deeker Anthony, lithographer, 2½ Cadieux
Deering Nath., clerk, 34 Desrivières av
Deery Henry, saloon, 161 Wellington, h 159½ Wellington
Deery Thos., trader, cellar 1 Bonsecours market, h 108 Montcalm
Defausse Philippe, carter, r 715 Notre Dame
Defoie Charles, carpenter, 50 Labelle
DeFonteny G., of G. DeFonteny & Co., 4 Phillips sq
DEFONTENY G., & CO., importers and manufacturers of ostrich feathers and lace cleaners, crape restored to its original lustre, 2½ Phillips sq
Defoy E. George, sewing machine agent, 80 Maple
Defoy Edouard, clerk, 22 Barclay
Defoy Hercule, clerk, 267 St Dominique
Defoy J. Bte, St Ignace
Defoy Jos., painter, 99½ St Louis
Defoy Octave, carpenter, r 12 Voltigeurs
Defoy Rémi, grocer, 78 Lagauchetière
Defremont Louis, gardener, 396 Dorchester
DeGonzague & Rushton, manfrs agents, 214 St James
Degall N., dancing master, bds at 19 St Dominique
Deganne J. Bte., barber, 113 Panet
Deganne J. Bte., of Couture & Deganne, 113 Panet
Deganhart William, finisher, 43 Seigneurs
DeGaspé A. Philippe, bookkeeper, 463 Mignonne
DeGaspé Aubert Alf., P. O. clerk, 463 Mignonne
Deglondon Joseph D., laborer, r 1079 St James
Degrandpré Arthur, clerk, bds at 625 Mignonne
De Grandpré Frs. X., bookkeeper, bds at 5 St Claude
De Grosbois Charles, Court house clerk, bds at 22 St Denis
Degrossellier Théophile, storeman, 213 Lafontaine
Deguire Alphonse, printer, r 2277 Notre Dame
Deguire Antoine, 2145 Notre Dame
Deguire Antoine, clerk, 136 Murray
Deguire F. L., of Deguire, Grundler & Co., 586 St Catherine
Deguire Gervais, grocer, 294 Mignonne
Deguire, Grundler & Co., sewing machines and organs, 586 St Catherine
Deguire Michel, joiner, 184 Montana
Deguire Moïse, grocer, 59 Common
Deguire O., laborer, r 33½ Desalaberry
DEGUIRE REV. P., director Montreal college, 1181 Sherbrooke
Deguise Adolphe, policeman, 94 Frontenac
Deguise F. X., contractor, 5 Josephine
Deguise J. Bte., bookkeeper, 220 St Chs Borromée
Deguise Jos., bricklayer, 276 Plessis
Deguise Ls., bookkeeper, 618 Mignonne
Deguise Louis, accountant Banque Ville Marie, 7 Mignonne
Deguise Michel T., contractor, 17 Balmoral
Deguise Olivier, contractor, 24 Mance
Deguise Pierre, bricklayer, 235 St Christophe
Deguise Pierre, clerk, 148 St André
Deignan Miss Margaret, trader, 44 Dorchester
Dejersey Jno., polisher, 247 St Urbain
Dekoninck Henri Léon, police sergeant, 168 St Martin
Delabarre Antoine, painter, 73 Vitré
Delachevrotière Mrs. Julie, wid Edmond, 30 St Felix
Deladurantaye E., shoemaker, 123 Montcalm

DELADURANTAYE F. X., Dealer in all kinds of Bottles. (Carefully shipped to any part of Canada.) Rags, Scrap Iron, Brass, Lead, Zinc, &c., 178 and 180 Delisle, St Cunegonde

Deladurantaye Ovide, conductor G.T.R., 117 Grand Trunk
DeLaet A., of De Laet & Co., res in Côte de Neiges

DE LAET & CO., General Commission Merchants, corner St Nicholas and St Sacrament

Delage Miss Phil., dressmaker, 27 St Margaret
Delage Octave, joiner, 181 Beaudry
Delahanty Michael, grocer, 1 Jurors, h 3 Jurors
Delahaye Benjamin, jeweller and hairworker, 573 St Catherine, h 191 Wolfe
Delamarande Chas. E., inspector of anatomy, and agent for the Provincial Medical Board of Quebec, 61 St Gabriel, h 178 St André
Delanaudière Charles T., advocate, 16 St James, bds at 34 St Denis
Deland Alphonse, cigar manufacturer, 1200 Notre Dame, h 16½ Vallée
Deland Mrs. Adélaide, wid Henri, 296 German
Delaney Dennis, carpenter, 563 Lagauchetière
Delaney Edward, grocer, 562 Lagauchetière
Delaney John, laborer, r 671 St James
Delaney Joseph, carter, 315 St Constant
Delaney Miss Bridget, laundress, 15 Little Dublin

Spring and Fall Overcoats AT THE STANDARD CLOTHING HALL, 1877 & 1879 Notre Dame Street.

Delaney Mrs. M., wid James, 123 Lagauchetière
Delaney Mrs. Mary, wid Mat., 119 Champ de Mars
Delaney Peter, laborer, 194 Ottawa
Delaney Robt., bricklayer, 559 Papineau road
Delano C. E., dealer in 5c., 10c., 25c. and $1.00 goods, 1699 Notre Dame, h 179 Cadieux
Delanoue Pierre, umbrella repairer, 297 Lafontaine
Delasteesky Israël, cigarmaker, 33 Busby
Delaurier Lucien, nailer, 125 Workman
Delaurier Mrs. E., wid Ferd., 206½ Mignonne
Delauzon & Co., furniture dealers, 2367 Notre Dame
Delauzon Henri, of Delauzon & Co., Town of St Henry
Delauzon Jos., of Delauzon & Co., Town of St Henry
Delaveau François S, laborer, r 250 Maisonneuve
Delavigne Mrs. M. A., wid Alf., 664 Lagauchetière
Delavigne rev. J., Montreal college, 1197 Sherbrooke

DELAWARE AND HUDSON CANAL COMPANY'S TICKET OFFICE, Charles C. McFall, General Agent, Office 143 St James

DELAWARE OYSTER CO., 169 Washington St., New York, D. Hatton & Co., Montreal

Delcour J. Bte., shoemaker, 467 St Lawrence
Delcourt Edmond, storeman, 295 Amherst

Delcourt Jos., storeman, 265 Wolfe
Delcourt Wm., clerk, 33 Bonaparte
Delfausse Mrs., wid P., 1479 Notre Dame
Delfausse Pierre, printer, 22 St Hypolite lane
Delfosse Miss Cel., music teacher, 132 St Elizabeth
DELISLE A. S., mayor, wholesale and retail groceries, wines, grain and provisions, 168 Workman cor Dominion, Town of St Cunegonde
Delisle Alphonse, laborer, r 74 Desery
DELISLE ARTHUR, assistant librarian Advocates library, Court house, 1577 Notre Dame, h 41 St Constant
Delisle Auguste, joiner, 120 St Martin
DELISLE AUGUSTE, librarian Advocates library, Court house, 1577 Notre Dame
DELISLE F. E., confectioner, 32 St Lawrence
Delisle François, shoemaker, 2624 Notre Dame, h 107 Delisle
Delisle François A., 508 St Denis
Delisle George, joiner, 148 St Maatin
Delisle Joseph, carter, 266 Craig
Delisle Joseph, pilot, 18 Grey Nun
Delisle Joseph, shoemaker, 71 Jacques Cartier
Delisle Joseph, shoemaker, 267 Mignonne
Delisle Joseph, shoemaker, 8 Nonancourt
Delisle & Labrosse, cabinetmakers and upholsterers, 1006 St Catherine
Delisle Miss Albertine, dressmaker, 273 Jacques Cartier
Delisle Mrs. Angéline, wid Alexandre, 444 Sherbrooke
Delisle Mrs. E., wid H., 72 Berri
Delisle Mrs. Julie, wid C., 165 St Denis
Delisle Nolan M., joint manager estate Wm. Workman and A. M. Delisle, 5 Stock exchange, 11 St Sacrament, h 444 Sherbrooke
Delisle Norbert, loomrepairer, 177 Desery
Delisle Olivier, carriagemaker, 83 and 85 St Dominique
Delisle Timothy, storeman, 651 Notre Dame
Delisle Wilbrod, laborer, 30 Mysterious
Delisle X., joiner, 120 St Martin
Delmage Collis A., com traveller, 396 St Lawrence
Delmage Mrs. Maria J., wid Robert W., 396 St Lawrence
Delmar Louis, jeweller, 514 St Denis
Deloche Antoine, joiner, 62½ St Dominique
Delongchamps —, customs clerk, 147 St Paul
Delongchamps E., bookkeeper, 331 Commissioners
Delongchamps Edmond, axemaker, 61 Lock lane
Delongchamps Frs., shoemaker, 296 Amherst
Delongchamps Jos., bailiff, 254 Panet
Delongchamps Joseph, joiner, 6 Josephine
Delorier T. L., builder, 81 Coursol
DeLorimier Albert E., law student, 35 St James, bds 193 St Hubert
DeLorimier Charles, jun., student, 77 St Hubert
DELORIMIER CHARLES C., Q.C., of T. & C. C DeLorimier, 77 St Hubert
DeLorimier François, gardener, 75½ Dominion
DELORIMIER J. R. C., M.D., C.M., physician and surgeon, 936 St Catherine
DELORIMIER P. E. EMILE, journalist, 936 St Catherine, h 967 St Catherine
DeLorimier Raoul, student, 100 Champ de Mars
DELORIMIER S. A., successor to Kemp & Co., gentlemen's furnishings, 1700 Notre Dame, h 193 St Hubert
DELORIMIER T. & C. C., advocates, 61 St Gabriel
DeLorimier Tancrède, jun., student, 100 Champ de Mars
DeLorimier Tancrède C., of T & C. C. DeLorimier, 100 Champ de Mars
Delorme Adelard, carter, 14 Desalaberry
Delorme Adolphe, carter, 33 Dufresne
Delorme Alf., carpenter, 13 St Julie
Delorme Alp., joiner, 435 Plessis
Delorme Amable, carter, 22 Cathedral
Delorme Arthur, carpenter, 250 and 254 Lafontaine
Delorme Augustin, blacksmith, 350 Maisonneuve
Delorme Avila, clerk, 55 St Hubert
DELORME BROS., manufacturers' agents and general merchants, 1737 Notre Dame
Delorme Charles E., of Delorme Bros., bds at 49 McGill College av
Delorme Edouard, provisions, 1 Bonsecours market, East end, h 46 St Paul
Delorme Félix, laborer, r 87 St Hypolite
Delorme Frs. X., butcher, 42 Sanguinet
Delorme Gustave, of Delorme Bros., bds at 49 McGill College av
DELORME HYACINTHE, butcher, 603 Wellington h 253 Grand Trunk, Village of St Gabriel
DELORME HYACINTHE, dealer in stoves, furniture &c., 117 St Lawrence, h 129 St Lawrence, Town of St Jean Baptiste
Delorme Israel, merchant, 39 Montcalm
Delorme J. Bte., blacksmith, 197½ Grand Trunk
DELORME JOSEPH, manufacturer of plain, stamped and japanned tinware, plumber and roofer, office and warehouse, 254 and 254½ St Lawrence, factory 493 Mignonne, h 242 St Elizabeth
Delorme Joseph, shoemaker, 643 St Dominique
Delorme Louis, cattle dealer, 262 St Constant
Delorme Louis, nailmaker, 529 William
Delorme Mrs. Angélique, wid Benj., 163 Guy
Delorme Mrs. V., wid Louis, fruit dealer, St Antoine market, h 118 St Félix
Delorme Mrs. Virginie, wid Louis, Monet lane
DELORME OVIDE, leather merchant and dealer in shoe findings, lasts, &c., 530 St Paul, bds at 258 St Hubert
Delorme Ovila, clerk, 55 St Hubert
DELORME S. O., leather merchant, 418 St Paul, h 55 St Hubert
Delorme Séraphin, bricklayer, 7 Fullum
Delorme Seraphin, milkman, 439 Plessis
DELORME SIMEON, leather merchant and dealer in shoe findings, lasts, &c., 260 and 262 St Paul, h 55 St Hubert
Delorme Stanislas, shoemaker, 42 Sanguinet
Delorme Thos., foreman, 11 Campeau
Delorme Timothé, leather dealer, 93½ St Hubert
DELOURY JAMES, groceries and provisions, 781 Craig
Delsol Antoine, carter, 101 Campeau
DELVECCHIO ALPHONSE P., M.D., St Jean Baptiste Drug hall, 169 St Lawrence, h 171 St Lawrence, Town of St Jean Baptiste
DeMaisonneuve Chas., carrier, 505 Craig
DeMARTIGNY ADELARD L., cashier Jacques Cartier bank, and president Provident Mut. Association of Canada, 9 Place d'Armes, h 15 Berri
DeMartigny Alphonse L., of DeMartigny & DeMartigny, 36 Osborne

Montreal Bill Posting Co., Guarantees all work not to be covered until out of date. Office, 61 and 63 Bleury Street, Montreal.

DeMartigny Charles, clerk Royal Insurance, bds at F 80 St Denis
DeMartigny Charles L., of DeMartigny & DeMartigny, 294 St Antoine
DeMartigny & DeMartigny, advocates, 82 St François Xavier
DEMARTIGNY RICHMOND L., sect'y treas. Gebhardt-Berthiaume Lithographing and Printing Co. (Limited,) 28 and 30 St Gabriel, h 414 St Denis
DeMatières Horace, saloonkeeper, 410 Lagauchetière
Demaule Miss Désiré, 151 St Charles Borromée
Demers A., tailor, bds at 101 Duke
Demers A., driver, 15 St Bernard
Demers Alphonse, foreman, 293 St Dominique
Demers Arthur, bookkeeper, 107 Marlborough
Demers Arthur, clerk, 627 Ontario
DEMERS ARTHUR, jeweller, 149 St Lawrence, h 627 Ontario
Demers Auguste, assistant secretary Gas Co., 627 Ontario
Demers Auguste, clerk, 74 Inspector
Demers Auguste, saloon, 7 William
Demers Benj., driver, 33 Campeau
Demers Bernoni, butcher, stalls 47 and 49 Bonsecours market, h 60 Logan
Demers Chs., butcher, 333 Papineau road
Demers Denis, shoemaker, 88 Suzanne
Demers Dr. L. A., druggist, 797 Notre Dame, h 799 Notre Dame
Demers Dolphis, machinist, 27 Dupré lane
Demers Edouard, shoemaker, 120 Visitation
Demers Ernest, bookkeeper, 627 Ontario
Demers Etienne, contractor, 219 Lagauchetière
DEMERS F. J., M.D., physician and druggist, 1615 Notre Dame, h 401 Dorchester
Demers F. X. P., director Catholic Commercial academy, Plateau av off St Catherine, h 192 St Christophe
Demers Frs. X., laborer, 223 Iberville
DEMERS FRED. J., M.D., physician and druggist, 1615 Notre Dame
Demers Geo., hotel, 362 and 364 Notre Dame, Hochelaga
Demers Geo., laborer, 268 Desery
Demers George, jun., J.P., butcher, stalls 1, 2 and 4 St Ann's market, h Metcalfe av, Côte St Antoine
DEMERS GUSTAVE, M.D., physician and surgeon, 2195 Notre Dame
Demers H. A., shirt and collar mnfr, 171 St Hubert
Demers Hector, clerk, 157½ St Chistophe
Demers Henri, joiner, 334 Visitation
Demers Honoré, water policeman, 16 Dumarais
Demers J. B., shirtmaker, 253 St Hubert
Demers J. Bte., carter, 214 Panet
Demers J. Bte., tailor, 181 St André
Demers Jos., shoemaker, 88 Inspector
Demers J. A., clerk, bds 625 Mignonne
Demers Jos. Ant., conductor G.T.R., 163½ Centre
DEMERS L A., M.D., physician and surgeon, 797 and 799 Notre Dame
DEMERS L. N., advocate, 25 St Gabriel, h 154 St Denis
Demers Léandre, contractor and joiner, 56 St Dominique
Demers Louis, butcher, stall 20 Bonsecours market, h 808 Notre Dame
Demers Louis E., tailor, 2½ St David lane
Demers M. J., com traveller, 15 Dalhousie sq
Demers Miss M., dressmaker, 165 St Elizabeth
Demers Miss Marie L., dressmaker, 114 Versailles
Demers Mrs. Anna, wid S., 30½ Delorimier av
Demers Mrs. Catherine, 122 Amherst
Demers Mrs. Elize, wid G., 27 Dupré lane
Demers Mrs. Emélie, wid Marcelin, r 20 Panet
Demers Mrs. Emma, wid Onésime, r 100 Wolfe
Demers Mrs. Léocadie, wid Ed., 627 Ontario
Demers Mrs. Marie, wid Elie, 185 St Constant
Demers Mrs. Odile, wid N., 114 Versailles
DEMERS OLIVIER, 109½ St Antoine
Demers Oscar, clerk, bds at 93 Jurors
Demers Pierre, engineer, 120 Wolfe
Demers Pierre, finisher, 9 Mysterious
DEMERS PIERRE, hardware, coal, paints, oils, and carriage wood bent stuff, 2189 and 2191 Notre Dame, h 2189 Notre Dame
DEMERS STANISLAS, grocer, wine and spirit merchant, provisions, &c., 146 St Antoine, h 32 Desrivières
Demers Toussaint, trader, 146 St Charles Borromée
Demers Vincent, joiner, 421 Ontario
Demers Vincent, laborer, 132 Desery
Demers Wilfrid, carpenter, r 33½ Desalaberry
Demers Zotique, butcher, 2 St Antoine market, h 90 St Félix
Demesle Miss, teacher, 130 St Hypolite
Demesle Pierre, clerk, 130 St Hypolite
Deminto Ezekiel, 47 St George
Demmant Thomas, policeman, 169 St Hypolite
Demonceau T., machinist G.T.R., 197 Grand Trunk
DeMontigny Antoine, laborer, r 461 Montcalm
DEMONTIGNY B. A. T., recorder of Montreal, 152 St Denis
DeMontigny Frs., tailor, r 461 Montcalm
DeMontigny Mrs. C., wid Ed., 60 St Rose
DeMontigny P. A. T., agent for Laurent, Laforce & Co., 1637 Notre Dame
DEMOREST'S EMPORIUM OF FASHION, A. J. Pell, agent, 1731 Notre Dame
Dempsey J D., printer, 114 St Constant
Dempsey John, laborer, 56 Dorchester
Dempsey Miss Mary, 260 Lagauchetière
Dempsey Mrs. Margaret, wid William, midwife, 192 Lagauchetière
Dempsey Mrs. Mary, wid John, 154 Papineau road
Dempsey Thomas, polisher, 193½ McCord
Dempsey Thomas, laborer, 200 Lagauchetière
Dempsey Wm., butcher, 17 Montcalm
Demuy Aldéric, wheelwright, 93 Marlborough
Demuy Charles, blacksmith, 14 Lafontaine
Demuy Joseph, oilcloth printer, 275 Papineau road
Demuy Nap., laborer, 81 Marlborough
Demuy Pierre, laborer, 79 Marlborough
Denaud E., printer, 118 St Christophe
Denaud Simon, shoemaker, 325½ Montcalm
Denault Mrs. A., wid E, music teacher, 900 Dorchester
Deneau Amable, clerk, 48 Delorimier av
Deneau Mrs. G., wid Antoine, 336 Montcalm
Denoncourt Onésime, butcher, 73 Groulx lane

DENEAU L., Wholesale and Retail Importer of China, Glass, Earthenware, Cutlery, Plated Ware, Lamps, &c., Depot for St Johns and Cornwall Stoneware, 2023 Notre Dame, 2 doors east of Chabolilez sq, h do.

Denehy M., clerk, 498 Albert av
DeNeville Paul, chemist, 296 St Martin
DENHOLM GEORGE, commission merchant, gen agent Guardian Fire and Life Assurance Co., Merchants exchange, 13 St Sacrament, St James Club, 37 Beaver Hall terrace
Deniger Jos., clerk, 35 Beaudry
Deniger Miss Esther, milliner, bds at 447 St James
Denis Albert, statuary, 242 Lagauchetière
Denis Alfred, conductor, r 175 Panet
Denis Ant., conductor G.T R., 255½ Grand Trunk
Denis Arthur, mail conductor, 304½ Amherst
Denis Arthur, tinsmith, 33 Manufacturers
Denis Benj., shoemaker, 400 Montcalm
Denis Chas. R., clerk, 152 St Hypolite
Denis Elie, shoemaker, 383 Montcalm
Denis F. X., painter, 302 German
Denis Félix, mason, 1207 Notre Dame
Denis François, statuary, 105 Jacques Cartier
Denis François, carter, 241 St Hypolite
Denis George, carpenter, 280 Harbour

DENIS J. A., Dealer in Paints, Hardware, Wall Paper, House and Sign Painter, &c., 206½ St Lawrence, opposite the Market, h 206 St Lawrence

New Styles & Choice Patterns AT THE STANDARD CLOTHING HALL, 1877 & 1879 Notre Dame Street

Denis J. D., baker, 90 St Martin
Denis Jean Bte., millwright, 42 Frontenac
Denis J. Bte., printer, 184 St Elizabeth
Denis John, shoemaker, 2 Robin
Denis Jos., beer bottler, 585 St Dominique
Denis Jos., butcher, 32 St Lawrence market, h 230 Craig
Denis Joseph, foreman, 129 Beaudry
Denis Joseph, storeman, 69 Groulx lane
Denis Jos., tailor, 49 Suzanne
Denis Joseph A., clerk, r 198 Aqueduct
Denis Jules, carter, 93 Duquette lane

DENIS L. N.,
Painter and Dealer in Paints, Hardware and Glass, Wall Paper, 315 St Lawrence, resides at St Bruno

DENIS M., & CO., practical, plain and ornamental painters, paper hangers, etc., 81 St James. *See Adv. in letter "M."*
Denis Mrs. Lucie, wid J. Bte., 350 Jacques Cartier
Denis N., painter, 748 Craig
Denis Napoléon, plumber, 197½ Grand Trunk

DENIS PIERRE, House, Sign and Decorative Painter; Store Window Blinds a specialty; 37 St Lambert Hill, h 561 St Lawrence

DENIS REV. BROTHER NARCISSUS, director Christian Brothers Commercial academy, 35 St Margaret
DENIS URGEL A., advocate, 21 St Vincent, h 234 Centre, Village of St Gabriel
Denis Mrs. Odilon, wid bdg house, 815 Craig
Denis Xavier, 93 Duquette lane
Denman Frederick Geo., machinist, 87 Drolet
Denman George, coppersmith, 489 St Dominique
Denman J. C., coppersmith, 489 St Dominique
Denman T., laborer, 126 Seigneurs
Denn John, trader, 29 Amherst
Denne David, insurance, 190 St James, h 229 University
Dennison Geo., store accountant C.P.R., 39 Quesnel
DENNISON MANUFACTURING CO., patent shipping tags, 21 Milk street, Boston. *See Adv p 7*
Dennison Mrs. Emilie, wid Wm., 135 Fulford
Dennison W. J., engineer's accounts office G.T.R., 130 St Etienne, h 135 Fulford
Denoon William, 313 Peel
Dent William, conductor, 492 Albert av
Deom F. X., collecting agent, 465½ Mignonne
Deom Victor, confectioner, 845 St Catherine
DEPARTMENT OF CANALS, P. Q., E. Henri Parent, superintending engineer, 27 Common
Dépatie Adolphe, stonecutter, 284 St Dominique
DÉPATIE AUGUSTIN, tobaccos, cigars, and pipes; snuff a specialty; 518 St Catherine
Dépatie Bazile, plasterer, 265 Maisonneuve
Dépatie Cézaire, painter, 264 Maisonneuve
Dépatie Dolphis, leathercutter, 118 Maisonneuve
Dépatie Elie, laborer, 453 Wolfe
Dépatie Frs., plaster, 290 Maisonneuve
Dépatie F. X., hairdresser, 832 St Catherine
Dépatie Frs., shoemaker, 69 Beaudry
Dépatie & Fils, carpenters, 336 Notre Dame, Hochelaga
Dépatie Frédéric, plasterer, 11 Parker
Dépatie Gédéon, carter, 259 Maisonneuve
Dépatie George, shoemaker, 313 Jacques Cartier
Dépatie Jean, mason, 712 and 714 Ontario
Dépatie Jérémie, bricklayer, 130 German
Dépatie J. B., cabinetmaker, 308 German
Dépatie J. Bte., 9 St Pierre lane
Dépatie J. Bte., of Dépatie & Fils, 248 Moreau
Dépatie J. Bte., tobacconist, 458 St Catherine
Dépatie Jos., laborer, r 233 Maisonneuve
Dépatie Joseph, 266 Beaudry
Dépatie Joseph, laborer, r 212 Champlain
Dépatie Joseph, laborer, 43 Plessis
Dépatie Louis, laborer, r 135 German
Dépatie Mrs. Augustin, toys, jewellery, &c., 520 St Catherine
Dépatie Mrs. C., wid E., doctress, 340 Lafontaine
Dépatie Mrs. Marcelline, wid Damase, 238 Wolfe
Dépatie Napoléon, plasterer, 440 Jacques Cartier
Dépatie Pierre, r 104 Plessis
Dépatie Pierre, plasterer, 458 Jacques Cartier
Dépatie Sifroid, laborer, r 80 Dorchester
Dépatie Télesphore, of Dépatie & Fils, 252 Moreau
Dépatie Télesphore, shoemaker, 95 Amherst
DÉPATIE WILLIAM, proprietor North Shore Railway Hotel, 275 and 277 Visitation and 340 Lafontaine
Dépatie Zotique, plasterer, 269 Maisonneuve
Dépatie Zotique, tobacconist, 309 Logan
Depocas Charles, bookkeeper, 352 Jacques Cartier
Depocas Mrs. Marie, wid L., 354 Jacques Cartier
Depot for Temperance Literature, Quebec Branch Dominion Alliance and Women's Christian Temperance Union, 103½ Mansfield
Depot hotel, A. Bourgeois, proprietor, 53 St Paul
DEPUTY STOREKEEPER'S OFFICE G.T.R., Wm. Wall, deputy storekeeper, G.T.R. works off St Etienne
Dequoy F. X., keeper, 10 Fortification lane
Deragon Mrs. F., wid J. B., 183 Sanguinet
Derepentigny J. Bte., laborer, r 359 Wellington
Derepentigny Moïse, carter, 54 Mountain
Derepentigny Moïse, driver, 80 Dalhousie
Derepentigny P., 45 Canning
Derey Miss Kate, dressmaker, 101 St Louis
Derick G., bds at 55 Dubord
Derique Paul, blacksmith, 248 Seigneurs
Dermody Mrs. Helen, wid Michael, 81 Bourgeois
Deriger Mrs. Solomon, dressmaker, 713 St Lawrence
Deroche Alfred, silversmith, 188 Sanguinet
Deroche George, stevedore, 31 DeSalaberry
Deroche Hubert, laborer, r 477 Seigneurs
Deroche Miss Marie, dressmaker, 60 St Antoine
Deroches Mrs. Nathalie, wid Antoine, 115 Lagauchetière
Derocheblave Mrs. E., wid Pierre, 1157 St Catherine
Derome Edmond, butcher, stall 53 Bonsecours market, h 36 St Louis
Derome Elzéar, of Derome & Lefrançois, 616 St Catherine
Derome Jerome, of Zephyr Dérome & Co., 9 St Catherine
Derome L. J. A., of Cadieux & Derome, 23 St Denis
Derome L. & O., butchers, stalls 69 and 70 Bonsecours market
DEROME & LEFRANCOIS, hatters and furriers, 614 St Catherine
Derome Léon, butcher, 235 Wolfe
Derome Léon, livery stables, 157 Jacques Cartier
Derome Léon, of L. & O. Derome, res Longueuil
Derome Miss Eliz., dressmaker, 179 Lagauchetiere
Derome Mrs. Rosanna, wid Alphonse, 160 Amherst
Derome Nap., hatter, 166 Murray
Derome O., butcher, stall 51 Bonsecours market, h 26 St Christophe
Derome Oliver, of L. & O. Derome, 72 Visitation
Derome Samuel, cooper, 96 Maisonneuve
Derome Zéphyr, of Zéphyr Derome & Co., 9 St Christophe
Derome Zéphyr, & Co., shoemakers, 916 St Catherine
Derose Mrs. Marguerite, wid Pierre, 58 St Hypolite lane
Derosiers Alphonse, bookkeeper, 178 St Elizabeth
Derosiers Louis, bookkeeper, 57 Latour
Derosiers Pierre, 57 Latour
Derostaing Alf., P. O. clerk, 615 St Urbain
Derouin Adolphe, barber, 74 Chatham
Derouin Antoine, saddler, 470 Dorchester
Derouin J. Bte., laborer, 259 Papineau road
Derouin Mrs. A., fruit dealer, 470 Dorchester
Derouin Moïse, stonecutter, 263 Maisonneuve
Derouin Onésime, moulder, 153 Amherst
Deroza Rosario, musician, 429 Lagauchetière
Derrick Edward, laborer, 529 Mathieu
Déry Joseph, moulder, r 244 College
Déry Joseph, printer, 222 Visitation
Déry Pierre, barber, Commissioners
Desalaberry H. & C., notaries, 15 Place d'Armes
Desalaberry Street Model school, 36 Desalaberry
Desaulniers —, carter, 172 Champlain

Montreal Bill Posting Co., For Fancy Posters in Colors. Printing and Posting done with Despatch. Head Office 61 & 63 Bleury St., Montreal

Desaulniers Antoine, 285 St Hubert
Desaulniers Antoine, laborer, 9 St Elizabeth lane
Desaulniers Ant. A. L., of Leblanc & Desaulniers, 199 St Hubert
Desaulniers Charles E. L., pattern maker, 404 Maisonneuve
Desaulniers Joseph, clerk, 44 St Charles Borroméé
Desaulniers Joseph, laborer, 561 William
Desaulniers L. L. L., M.D., 226 St Hubert
Desaulniers Philippe, car inspector, 261 Frontenac
Desautels Adolphe, blacksmith and machinist, 612 Mignonne, h 610 Mignonne
Desantels Alphonse, carter 204 Jacques Cartier
Desautels Amable, shoemaker, 70½ Maisonneuve
Desautels Antoine, shoemaker, 672 Mignonne
Desautels Auguste, shoemaker, 200 Montana
Desautels Cyprien, engineer, 150 Montcalm
Desautels F., of Thouin & Desautels, 37 Lacroix
Desautels F. X., grocer, 349 Papineau road
Desautels François Xavier, 130 Visitation
Desautels Guillaume, trader, 257 Montcalm
Desautels H., joiner, 1 St Rose
Desautels H., joiner, 211 Plessis
Desautels Hector, driver, 295 Lafontaine
Desautels Hormidas, blacksmith, 175¼ Montcalm
Desautels Joseph, grocer, 295 Panet
Desautels Joseph, joiner, 203 Montcalm
Desautels Joseph, shoemaker, 269 Plessis
Desautels Joseph, shoemaker, r 270 Lafontaine
Desautels Joseph, laborer, 20 St Pierre lane
Desautels Luc, cooper, 32 Chaboillez
Desautels Michel, 292 Craig
DESAUTELS MOISE, groceries, provisions, &c., 57 Turgeon, h 48 Emélie, Town of St Henry
Desautels Mrs. Claire, wid André, 341 Ontario
Desautels Mrs. Marie, wid Jacques, 404 Dorchester
Desautels Napoléon, machinist, 247 German
Desautels Philéas, shoemaker, 422 Ontario
Desautels Pierre, carter, 101 Ottawa
Desautels Pierre, joiner, 147½ Wolfe
Desautels Pierre, laborer, 377 Maisonneuve
Desautels William, joiner, 430 Visitation
Desbarats Ed., clerk, 47 Durocher

DESBARATS GEORGE E., & CO., Chromo and Photo Lithographers, Engravers, Type and Artotype Printers, 526 and 528 Craig street

Desbarats George E., of Geo. E. Desbarats & Co., 47 Durocher
Desbarats George J., civil engineer, 47 Durocher
Desbarats Wm. A., clerk, 47 Durocher
Descarie Arthur, clerk, 94 Plymouth grove
Descarie Jos., carter, 77 Chatham
Descarie Mrs. M. C., wid Louis, 152 St Dominique
Descarie Mrs. R., wid M., 94 Plymouth grove
Descaries Frs., tailor, 5 Pea lane
Descarreaux Pierre, tinsmith, 154 St Martin
DESCARRIES JOS. A., B.C.L., advocate, 35 St Gabriel, resides at Lachine
Descarries Nap., bread driver, 32 Montana
Descary Aldéric, P. O. clerk, 185 St Denis
Descary Eugène, clerk, 185 St Denis
DESCARY F. X., sen., contractor, 185 St Denis
Descary F. X., jun., plasterer, 185 St Denis
Descary Joseph S., clerk, 43½ St Hubert
Deschaines Alex., cook, 33 St Louis
DESCHAMBAULT ALFRED, furniture dealer 566 to 572 St Catherine, h 405 St Catherine
Deschambault Damase, laborer, 53 Jacques Cartier sq
DESCHAMBAULT G. L. F., general agent, 80 St Catherine cor Dufresne
Deschambault Joseph, carter, 182 Aqueduct
Deschambault Joseph, joiner, 216 McCord
Deschambault Mrs. Jos., midwife, 216 McCord
Deschamps —, 44 Desery
Deschamps Aldéric, of F. & J. Leclaire & Co., 33 Berri
Deschamps Alfred, miller, 253 Grand Trunk
Deschamps Alfred, shoemaker, 427 Montcalm
Deschamps F. R., com traveller, 107 Dubord
Deschamps Frs., joiner, 309 Sanguinet
Deschamps George, laborer, 321 Ontario
Deschamps Hector, carriage painter, 364 Wolfe
Deschamps J. Bte., clerk, 126 St André
Deschamps J. Bte., laborer, r 160 St Maurice
Deschamps J. Bte., pork butcher, 55 and 57 Bonsecours market, h 806 Notre Dame
Deschamps J. Bte., shoemaker, 270 German
Deschamps J. Bte., trader, 373 Champlain
Deschamps Joseph, pork butcher, stall 17 Bonsecours market, h 10 Fullum
Deschamps Leonidas, boots and shoes, 117 Desery
Deschamps Miss Clara, seamstress, 61 Champ de Mars
Deschamps Mrs. A., wid P., doctress, 153 Inspector
Deschamps Mrs. Julie, wid Alphonse, 327 St Antoine
Deschamps Mrs. Ph., wid J. Bte., 215 St Urbain
Deschamps Mrs. Rosalie, wid Joseph, 209 St Hubert
DESCHAMPS PAUL, & CO., boots and shoes, 817 St Joseph, Town of St Cunégonde
Deschamps rev. Alexandre, Seminary of St Sulpice, 1710 Notre Dame
Deschamps Ulric, bookkeeper, 309 Sanguinet
DESCHAMPS ZOTIQUE, saddler, 2150 Notre Dame
Deschantelain Alphonse, cigarmaker, 369 Wolfe
Deschatelet Alph., cigarmaker, 427 Montcalm
Deschatelets Evariste, plumber, 211 St Charles Borromée
Deschatelet Jerome, of Isaïe Pigeon & Cie., 9 St Margaret
Deschatelet Joseph, joiner, 464 Jacques Cartier
Deschatelet Pierre, carter, 344 Jacques Cartier
Deschatelets Eusèbe, roofer, 698½ St Lawrence
Descheneaux Désiré, laborer, r 387 Visitation
Deschênes Auguste, night watchman, 256 Plessis
Deschênes Joseph, carter, 157 Aqueduct
Deschênes Jos., clerk Canada hotel, 14 Picard lane
Deschênes Joseph, policeman, 309 Champlain
Deschênes Nap., machinist, 3 Cathedral
Descôteau Mrs. Julie, wid James, 71 Berri
Descôteaux Télesphore, waiter, 92 St Dominique
Descôtes Ephrem, picture framer, 497 Craig
Descôtes Nap., carpenter, 59 St Dominique
Deserre G., accountant and agent, 1618 Notre Dame, h 183 St André
Desève Adolphe, bailiff and collector, 51 St Vincent
DESEVE ALEX., jun., clerk Commissioners Court, and sec.-treasurer schools, municipality and council of Town of St Henry, Town hall, h 1238 St Joseph
DESEVE ALEX., sen., advocate, 291 St Henry, Town of St Henry
Desève Alfred, laborer, 55 St Christophe
Desève Alphonse, laborer, 11 Charbonneau
Desève Augustin, grocer, 617 St Lawrence
Desève Jean Baptiste, baker, 10 Chenneville
Desève Louis, ticket examiner G.T.R., 520 Craig
Desève Miss Malvina, dressmaker, 70 St George
Desève Mrs. Sophie, wid Jos., r 317 Jacques Cartier
Desforges Joachim, fruit dealer, 30 and 31 St Antoine market, h 13 and 15 Chaboillez
Desforges Mrs. J., poultry and eggs, 5 St Antoine market
Desforges P., vegetables, &c., 32 St Antoine market
Desforges Pierre, bookkeeper, 48 Sanguinet
Desfossés Adolphe, picture dealer, 718 St Catherine
Desgagnés Ulric, mason, 1 Water
Desgens L., laborer, 227½ Manufacturers
Desglandons Henri, clerk, 89 Versailles
Desglandons Mrs. Sophie, wid Aug., 89 Versailles
Désilets C. M., druggist, 124 St Denis
Désireault Hormidas, second-hand store, 370 Ontario, h 367 Ontario
Desjardins A., laborer, 78 Papineau
Desjardins A., sergeant city police, 47 Craig, h 733 Notre Dame
Desjardins Abraham, laborer, 277 Frontenac
Desjardins Adolphe, sculptor, 176 Visitation
Desjardins Adolphe, tailor, 248 St André
Desjardins Alb., laborer, r 7 Nonancourt
Desjardins Alphonse, clerk, 293 Logan
Desjardins Alphonse, clerk, 303 Logan
Desjardins Alphonse, dry goods, 347 Ontario
DESJARDINS ALPHONSE, M.P., advocate, president Banque Jacques Cartier, 643 Ontario
DESJARDINS ANDRE, grocerier, wines, liquors and provisions, 27 and 29 Chatham, h 15 Chatham
Desjardins Antoine, laborer, 70 Papineau road

Only One Price, BUT THE LOWEST CASH ONE. STANDARD CLOTHING HALL, 1877 & 1879 Notre Dame Street.

DESJARDINS ARTHUR, advocate, 20 St James, h 98 Champ de Mars
Desjardins Arthur, clerk, 42 Barré
Desjardins Azarie, laborer, 183 Grand Trunk
Desjardins Camille, clerk, bds at 11 German
Desjardins Charles, of Charles Desjardins & Co., 641 St Catherine
DESJARDINS CHARLES, & CO., hatters and furriers, 637, 639 and 641 St Catherine and 2262 Notre Dame
Desjardins Damase, laborer, 35 Fullum
Desjardins Damase, oyster depot Bonsecours market, h 138 St Urbain
Desjardins Delphis, tailor, 248 St André
Desjardins Edouard, foreman N. S. R., r 78 Panet
Desjardins F. X., laborer, 33 Fullum
Desjardins Félix, grocer, 119 Visitation, h 123 St Rose
Desjardins François Xavier, carter, 160 Aqueduct
Desjardins François Xavier, furniture dealer, 710 St Catherine
Desjardins George, bookkeeper, 642 St Catherine
Desjardins Geo., butcher, 691 Notre Dame, h 693 Notre Dame
DESJARDINS HON. A., Ontario cor St Denis
Desjardins J. B., butcher, 6 Amherst
Desjardins J. Bte., blacksmith, 237 Jacques Cartier, h 256 Jacques Cartier
Desjardins J. E., of J. E. Desjardins & Co., 98 St Antoine
Desjardins J. E., & Co., watchmakers, 98 St Antoine
DESJARDINS JEAN A., M.D., physician and surgeon, chemist and druggist, 156 Cadieux
Desjardins Joseph, butcher, 243 Logan
Desjardins Joseph, butcher, 36 Montcalm
Desjardins Joseph, butcher, 1253 Notre Dame
Desjardins Jos., carpenter, 150 Seigneurs
Desjardins Joseph, clerk, 147 St Christophe
Desjardins Joseph, driver, 20 Brock
Desjardins Joseph, druggist, 115 Lagauchetière
Desjardins Joseph, laborer, 389 Plessis
Desjardins Joseph, laborer, 176 Visitation
Desjardins Joseph, painter, 33 Arcade
Desjardins Joseph, plasterer, 46 Beaudry
Desjardins Joseph, jun., 5 Manufacturers
Desjardins Joseph, sen., nailer, 5 Manufacturers
Desjardins Joseph, shoemaker, 312 Jacques Cartier
Desjardins Jos., tanner, 214½ Champlain
DESJARDINS L. E., M.D., director Ophthalmic Dispensary of Nazareth asylum and surgeon oculist to the Hotel Dieu, 165 Bleury
Desjardins Léon, blacksmith, 8 Bishop lane
DESJARDINS LOUIS, dry goods, 853 St Joseph, h 886 St Joseph, Town of St Cunegonde
Desjardins Louis, laborer, 32 Prefontaine
Desjardins Louis H., watchmaker and jeweller, 583 St Lawrence, h 585 St Lawrence
Desjardins Magloire, advocate, 356 Richmond
Desjardins Michel, carter, 95 Duquette lane
Desjardins Michel, trader, 21 St André
Desjardins Misses Celina & Alphonsine, dry goods, 347 Ontario
Desjardins Moïse, joiner, 162 Dorchester
Desjardins Moïse, student, 9 St Emery
Desjardins Mrs A., confectioner, 733 Notre Dame
Desjardins Mrs. Anna, wid Pierre, r 2 Wolfe
Desjardins Mrs. Aurélie, wid Paul, 221 St Dominique
Desjardins Mrs. E., wid Ls., 484 Beaudry
Desjardins Mrs. J., wid Olivier, r 66 Maisonneuve
Desjardins Mrs. Joseph, 73 Jacques Cartier
Desjardins Mrs. M., wid Fred., 69 Campeau
Desjardins Mrs. M., wid M., 4 St Julie
Desjardins Mrs. M. S., wid Oct., 7 St Roch lane
Desjardins Mrs. Marie, wid Jos., eating house, 1011 St Catherine
Desjardins Mrs. Perpetue, wid Damase, 266 Montcalm
Desjardins Nap., painter, 496 St Catherine
Desjardins Nap., jun., moulder, 100 Craig
Desjardins Nap., sen., carter, 100 Craig
Desjardins Narcisse, laborer, 402 Wolfe
Desjardins O., police sergeant, 266½ St Constant
Desjardins O., of Octave Desjardins & Co., bds at 484 St Catherine
Desjardins Octave, laborer, 163½ Panet
Desjardins Octave, & Co., tinsmiths, plumbers and roofers, 482 St Catherine
Desjardins Onésime, carter, r 163 Panet
Desjardins Oscar, tailor, 3 St David lane
Desjardins P., laborer, 361 Fullum
Desjardins P. H., of P. H. Desjardins & Co., 2446 Notre Dame
Desjardins P. H., & Co., watchmakers and jewellers, 2448 Notre Dame
DESJARDINS PAUL, dry and fancy goods, 867 St Joseph, h 86 Vinet, Town of St Cunégonde
Desjardins Paul, finisher, 121 Barré
Desjardins Paul, laborer, 55 St Alphonse
Desjardins & Perrault, grocers, 271 St Antoine
Desjardins Pierre, jun., laborer, 247 Iberville
Desjardins Pierre, sen., carter, 247 Iberville
Desjardins rev. E., S.J., St Mary's college, 142 Bleury
Desjardins Roch, bailiff S. C., 42 St Vincent, h 133 Panet
Desjardins S., oil cloth maker, r 162 Champlain
Desjardins Stanislas, laborer, r 66 Dufresne
Desjardins Théo., grocer, 506 St Catherine
Desjardins Théo., laborer, 13 Marianna
Desjardins Ulderic, printer, 147 St Paul
Desjardins Ulric, laborer, r 112 Dufresne
Desjardins William, laborer, 88 Desery
Deslauriers Alf., carriagemaker, 140 St Antoine
Deslauriers André, mason, 12 Nonancourt
Deslauriers Antoine, carter, 389 Montcalm
Deslauriers Antoine, joiner, 333 Seigneurs
Deslauriers Bonasse, joiner, 105 Cathedral
Deslauriers Chas., mason, 87 Quesnel
Deslauriers Charles, shoemaker, r 11 Wolfe
Deslauriers Clement, carter, 111 Champlain
Deslauriers Damase, blacksmith, 134 St Martin
Deslauriers Etienne, carpenter, 179 Sanguinet
Deslauriers Etienne, roofer, 461 Amherst
Deslauriers Geo., laborer, 304 Mignonne
Deslauriers H., laborer, 178 Railway track
Deslauriers Israël, engineer, 376 Montcalm
Deslauriers J. Bte., butcher, 10 Fullum
Deslauriers J. Bte, butcher, 34 St Lawrence market, h 23 St Philip
Deslauriers J. Bte., trader, 42 Versailles
Deslauriers Jos., carter, 25 Mondelet
Deslauriers Jos., clerk, 815 Craig
Deslauriers Jos., joiner, 475 Amherst
Deslauriers Joseph, laborer, 371 Champlain
Deslauriers Louis, bricklayer, 90 Dufresne
Deslauriers Louis, butcher, stall 2 Bonsecours market, h 2 Wolfe
Deslauriers Majorique, joiner, 390 Montcalm
Deslauriers Moïse, laborer, 136 St Urbain
Deslauriers Mrs. Arthémise, wid Lazare, bdg hse, 488 Notre Dame, Hochelaga
Deslauriers Mrs. Catherine, wid Louis, 228 Wolfe
Deslauriers Mrs. P., wid Octave, 568 Albert
Deslauriers N. L., bookkeeper, 1184 St James
Deslauriers Napoléon, hotelkeeper, 4 Cadieux
Deslauriers Napoléon, shoemaker, 322 Plessis
Deslauriers Noé, confectioner, 14 Pantaléon
Deslauriers Pierre, laborer, 470 Wolfe
Deslauriers Stanislas, bookkeeper, 114 Canning
Deslauriers Théodore, joiner, 70 Moreau
Deslauriers Théo., laborer, 104 St Catherine
Deslauriers Wilfred, machinist, 380 Mignonne
Deslierres J. H., clerk, bds at 73 Vitré
Deslierres Octave, clerk, 230 Jacques Cartier
Desloges Moïse, bricklayer, r 283 Wolfe
Deslongchamps Frank, customs clerk, 147 St Paul
Deslongchamps George, bricklayer, r 437 Panet
Deslongchamps J. B., laborer, 223 Maisonneuve
Deslongchamps Joseph, shoemaker, 187 Jacques Cartier
Deslongchamps Jos., stonecutter, 168 Plessis
Deslongchamps Louis, 106 Wolfe
Deslongchamps Louis, shoemaker, 33 Chenneville
Deslongchamps Miss, r 244 Panet
Deslormes Joseph, merchant, 243 St Elizabeth
Deslormes Maxime, bookkeeper, 243 St Elizabeth
Desmaisons Ed., cook, 57 Pichette
Desmaisons Edouard, shoemaker, 243½ St Dominique
DESMAISONS NAPOLEON, proprietor Delmonico restaurant, 979 and 981 St Catherine, h 178 St Dominique
Desmarais Alfred, of Desmarais & Jetté, 221½ St Lawrence
Desmarais Alph., engineer, 98 St Catherine

Montreal Bill Posting Co., { OFFICE, 61 and 63 BLEURY STREET, MONTREAL, J. B. SPARROW, Manager.

Desmarais Alp., laborer, 98 St Catherine
Desmarais Artime, printer, 397 Mignonne
Desmarais F., of F. Desmarais & Frère, 2183 Notre Dame
Desmarais F., & Frère, boots and shoes made to order, 2183 Notre Dame
Desmarais Guillaume, switchman, 217 Iberville
Desmarais Honoré, engineer, 54 Frontenac
Desmarais I., shoemaker, 184 Laval av
Desmarais Jean Baptiste, joiner, 464 Wolfe
DESMARAIS & JETTÉ, dry goods, 223 St Lawrence
Desmarais Jos., machinist, bds at 625 Mignonne
Desmarais Jos., tobacconist, 277 Champlain
Desmarais Joseph, tailor, 270 Wolfe
Desmarais Joseph P., laborer, 13 Lagauchetière lane
Desmarais L. E., of L. E. Desmarais & Co., 14 St Lawrence
Desmarais L. E., & Co., photographers and church ornaments, 14 St Lawrence
Desmarais Louis Nap., barber and tobacconist, 560 St Catherine
Desmarais Mrs. Adélaïde, wid Magloire, 277 Champlain
Desmarais Mrs. Marguerite, wid J. B., fruits, Bonsecours market, h 17 Sanguinet
Desmarchais J. Bte., trader, 6 Bonsecours market, h 83½ Berri
Desmarchais Joseph, gardener, 30 Mansfield
Desmarteau Alp., plasterer, r 189 Champlain

DESMARTEAU & CO.,
Importers of Groceries, Wines, Liquors, Cigars, Provisions, &c., Wholesale, 286 St Paul and 127 and 29 Commissioners

Desmarteau Charles, of C. Desmarteau & Co., 19 German

DESMARTEAU C., & CO.,
Importers of Wines, Liquors, Cigars, &c., Wholesale,
19 Jacques Cartier sq

Desmarteau Elzéar B., merchant, 157 Bleury
Desmarteau Etienne, carter, 18 Allard
Desmarteau Evariste, painter, 126 Amherst
Desmarteau Jos., clerk, 43 St Louis
Desmarteau Mrs. Z., wid Pierre, 279 Papineau road
Desmarteau Narcisse B., jun., 297 Dorchester
Desmarteau Narcisse B., sen., 297 Dorchester
DESMARTEAU NARZAL BIRTZ, M.D., physician and surgeon, attending physician to Montreal jail, 95 St Hubert
Desmarteau Philéas, foreman, 32 Quesnel
Desmonville —, clerk, 65 Dubord
DESMOND THOMAS, lumber merchant, 1048 St Joseph, bds at 1201 St Joseph, Town of St Henry
Desmoulins H., laborer, r 107 Panet
Desnoyers Adélard, clerk, 293 Logan
DESNOYERS ANT., groceries and provisions, 210 and 212 Cadieux, Town of St Jean Baptiste
Desnoyers Arthur, grocer, 217 Wolfe
Desnoyers Ferdinand, joiner, 222 Beaudry
Desnoyers Joseph, furrier, 51 Visitation
Desnoyers —, grain dealer, 309 Craig
Desnoyers Louis, clerk, 45 Vitré
Desnoyers Mathias, laborer, 275 St André
DESNOYERS MATHIAS C., police magistrate and judge of Sessions, Court house, 1577 Notre Dame, h 10 Sanguinet, summer res St Vincent de Paul
Desnoyers Misael, currier, 299 Logan
Desnoyers Miss Cordelia, dressmaker, 249 St Lawrence
Desnoyers Mrs. Christine, wid G., 213 Plessis
Desnoyers Mrs. M., wid Ant., 352 Plessis
Desnoyers Prospère, saddler, 1204 Notre Dame
Desnoyers Ths., advocate, 30 St Dominique
Desnoyers Thomas, carpenter, 577 St Lawrence
Desnoyers Ulric, bricklayer, 307 Jacques Cartier
Desnoyers Vincent, baker, 199 Wolfe
Desnoyers Vincent, caretaker St Antoine academy, 243½ Guy
DESOLA BROS. & ASCHER, tobacco factory, manufacturers of cigars and cigarettes, factory 79 and 81 Grey Nun
DeSola Clarence Isaac, of DeSola Bros. & Ascher, 71 McGill College av
DeSola Gershom, of DeSola Bros. & Ascher, 71 McGill College av
DeSola Mrs. E., wid rev. A., 71 McGill College av
DeSola rev. Meldola, minister Spanish and Portuguese Synagogue, Cambridge terrace, 71 McGill College av
Désormeau Césaire, storeman, 197 Champlain
Désormeau Charles, saloon, 2465 Notre Dame, h 2463 Notre Dame
Désormeau E. A., grocer, 437 and 439 Mignonne
DESORMEAU FRANCOIS, restaurant, 512 and 514 St Catherine
Désormeau Frs. X., carter, 1 Versailles
Dsormeau Geo., carpenter, 454 Ontario
Désormeau George, fireman, 301 German
Désormeau Geo. H., bailiff, 20 St James, h 291 Jacques Cartier
Désormeau J. Z., of J. Z. Désormeau & Co., 129 Maisonneuve
DESORMEAU J. Z., & CO., glove makers, kid glove and mitten manufacturers, 129 to 131 Maisonneuve
Désormeau Leo, carpenter, 454 Ontario
Désormeau Louis, joiner, 264 Lafontaine
Désormeau Ludger, joiner, 56½ Panet
Désormeau Moïse, mason, 380 Champlain
Désormeau Mrs. Marie, wid F., 173 Visitation
Désormeau Philéas, glovemaker, 174½ Maisonneuve
DESORMEAULT E. A., 437 Mignonne
Désormiers Antoine, carter, 112 Panet
Désormiers Arthur, clerk, 52 German
Désormiers Charles, driver, r 376½ Plessis
Désormiers Dominique, painter, 9 Parker
Désormiers François, shoe manufacturer, 296 Lafontaine, h 355 Visitation
Désormiers J. B., laborer, r 187 Champlain
Désormiers Jean Bte., laborer, r 187 Champlain
Désormier Louis, tobacconist, 13 LonguellFerry lane
Désormiers Louis, ropemaker, r 298 St Patrick
Désormiers Miss Zoé, bdg hse, 800 Craig
Désormiers Philéas, hotel keeper, 323 and 325 Ontario
DESORMIERS PHILEAS, groceries and provisions, 474 and 476 Dorchester, h 52 German
Désormiers Richard, stonecutter, 366 Maisonneuve
Désormiers Stanislas, barber, 367 Ontario
Désormiers Stanislas, laborer, 366½ Ontario
Désormiers Ulric, stonecutter, 459 Wolfe
Désoteau Alfred, bricklayer, 123 Dufresne
Désourdi Adolphe, shoemaker, 164 Maisonneuve
Désourdi Hypolite, laborer, 304 Panet
Desourdi Maurice, moulder, 30 Mountain
Desourdi Maurice, moulder, 31 College
Desparois L. M., of Vigeant & Desparois, 150 St André
Desparois Mrs. M., wid Louis, 155½ St Elizabeth
DESPATCH BRANCH POST OFFICE, J. McKeon and V. Baillargeon, chief clerks, 127 St James
DESPATCH OFFICE G.T.R., F. W. McDonald, train despatcher, 130 St Etienne
Despatie Adolphe, clerk, 118 Maisonneuve
Despatie Adolphe, clerk, 34½ Visitation
Despatie Edmond, carter, 9 Mondelet
Despatie Félix, carter, 509 St Constant
Despatie François, tailor, 191 Dorchester
Despatie Frs., laborer, 665 Mignonne
Despatie J. Bte., agent, 538½ Mignonne
Despatie J. Bte., joiner, 248 Moreau
Despatie Joseph, laborer, r 233 Maisonneuve
Despatie Nap., roofer, 45 St Philip
Despatie O., grocer, 74½ Visitation, h 76 Visitation
Despatie Télesphore, shoemaker, 252 Moreau
Despatie Télesphore, shoemaker, 178 Jacques Cartier
Despatie Zotique, laborer, r 256 Plessis
Desplands Philippe, clerk, bds at 1 St Dominique
DESPRAT PAUL, tinsmith, plumber and gasfitter, manufacturer of trunks, satchels, &c., 1932 Notre Dame cor Dupré lane, h 1943 Notre Dame
Desrivières Arthur, carriagemaker, 67 St Antoine

The Dress Suits OF THE STANDARD CLOTHING HALL ARE PERFECTION.
1877 & 1879 Notre Dame Street.

Desrivières F. L., asst inspector weights and measures, 412 St Paul, res St Hyacinthe
Desrivières F. X., carriagemaker, 569 Upper Sanguinet
Desrivières F. X., wheelwright, 595 St Lawrence
DESRIVIERES RODOLPHE, B.C.L., advocate, 15 St Vincent
Desrivières Street Mission school, 3 Desrivières
Desrivières T. McGill, 522 St Urbain
Desrocher Alexis, shoemaker, Larivière
Desrochers A., laborer, 416 Mignonne
Desrochers Adélard, leather cutter, 108 Amherst
Desrochers Adolphe, collector, 9 St Urbain
Desrochers Alexis, shoemaker, Larivière
Desrochers Alf., confectioner, r 157 St Martin
Desrochers Edouard, dry goods, 64 St Lawrence, h 62 St Lawrence
Desrochers Ernest, jeweller, 20 Labelle
Desrochers F. X., laborer, 372 Wolfe
Desrochers Gédeon, laborer, 293 Mignonne
Desrochers H. B., junk dealer, 31 Chenneville, h 174 St Christophe
Desrochers Joseph, clerk, 62 St Lawrence
Desrochers Jos., laborer, 5 Nonancourt
Desrochers Joseph, carter, r 242 Maisonneuve
DESROCHERS JOS. J., M.D., physician and surgeon, 189 Amherst
Desrochers Louis, carter, 334 Fullum
Desrochers Moise, carter, 334 Fullum
Desrochers Moïse, joiner, r 133 German
Desrochers Moïse, laborer, 257 Panet
Desrochers Mrs. Emélie, wid M., 39 St Dominique
Desrochers Mrs. Joseph, children's clothing, 2282 Notre Dame, h r 2282 Notre Dame
Desrochers Mrs. P., wid H., bdg hse, 650 Notre Dame
Desrochers Philéas, grocer, 384 Champlain
Desrochers Mrs. V., wid Maxime, 23 Marianna
Desrochers Nap., carter, 401 Plessis
Desrochers Pierre N., merchant tailor, 238 St Lawrence, h 223½ St George
Desrochers rev. C. L., Seminary of St Sulpice, 1710 Notre Dame
Desrochers Wm., packer, r 589 Lagauchetière
Desroches Alexandre, 297 St Dominique
Desroches Alexis, stonecutter, 343 Montcalm
Desroches Alfred, shoemaker, 254 Amherst
Desroches Alphonse, joiner, 306 St Constant
Desroches Antoine, carter, 206 Jacques Cartier
Desroches David, laborer, 108 Barré
Desroches Edouard, shoemaker, 54½ St Ignace
Desroches Frank, tailor, 618 Mignonne
Desroches Frs., tailor, 341½ Jacques Cartier
Desroches Frank, tailor, 285 St Lawrence
Desroches J. B. M., clerk, 1 Beauchamp av
DESROCHES J. I., M.D., physician and surgeon, 189 Amherst
Desroches Joseph, blacksmith, 355 Moreau
Desroches Joseph, carter, 289 Champlain
Desroches Jos. D., carter, 289 Champlain
Desroches Jos. Noël., teacher, 280 Montcalm
Desroches Jules Benj., shoemaker, 282 Sanguinet
Desroches Louis, driver, 334 Fullum
Desroches M. A., tobacconist, 13 Jacques Cartier sq
Desroches Miss L., teacher, 144 Maisonneuve
Desroches Mrs. Nathalie, wid Adolphe, 115 Lagauchetière
Desroches Mrs. Pierre, poultry and eggs, 2 St Antoine market
Desroches Philémon, laborer, 261 Montcalm
Desroches Philémon, shoemaker, 248 Montcalm
Desroches Frank, tailor, 618 Mignonne
Desrosiers —, clerk, 546 Mignonne
Desrosiers Anselme, baker, 180 Maisonneuve
Desrosiers Ernest, advocate, 1604 Notre Dame
Desrosiers Ernest, jeweller, 20 Labelle
DESROSIERS H. E., M.D., professor of Therapeutics Laval university and attending physician Notre Dame hospital, h 70 St Denis
Desrosiers Hormisdas M., confectioner, 2223 Notre Dame, h 2225 Notre Dame
DESROSIERS J. O., broker, 15 St Lambert, bds at 3 Victoria
Desrosiers J. R., estate of, 15 St Lambert
Desrosiers Jos., advocate, 70 St Denis
Desrosiers Joseph, clerk, 209 German
Desrosiers Jos., laborer, 179 St Paul
Desrosiers L. J. P., M.D., St Joseph Drug hall, 2241 Notre Dame, office 2243 Notre Dame
Desrosiers Louis, bookkeeper, 57 Latour
Desrosiers Louis, laborer, 111 St Rose
Desrosiers Mrs. D. C., wid Bte., 29 Vallée
Desrosiers Narcisse, laborer, 601 Albert
Desrosiers Pierre, 57 Latour
Desrosiers Rémi, shoemaker, 503 Wolfe
Dessaint Miss Josephine, seamstress, 399½ Amherst
Dessureau Mrs. M., wid Jos., 486 Beaudry
De St Ours Mrs. H., wid hon. R., 1162 St Catherine
Destroimaisons J. P. A., clerk, bds at 34 St Denis
Désy Adolphe, storeman, 278 Lafontaine
Désy Charles, carter, 197 Wolfe
Désy Eugène, butcher, 306 Panet
Désy Ludger, printer, 274 German
Désy Philippe, marblecutter, 120 Wolfe
Désy Samuel, carter, 17 Bruchesi
Désy Samuel, driver, 317 Plessis
Désy Samuel, painter, 150 Dorchester
Désy Théophile, grocer, 187 and 189 Champlain
Désylva G., painter, 328 Seigneurs
DETLEFS BROS., confectioners and practical bakers, 62 St Radegonde
De Tonnancour L., jun., tailor, 168 St Hubert

DE TONNANCOUR LOUIS C.,
Merchant Tailor,
1519 Notre Dame, h 168 St Hubert

DETROIT, GRAND HAVEN AND MILWAUKEE R. R. CO., Jos. Hickson, president, 130 St Etienne
Dettmers Mrs. Malvina, wid F. C., 513 St Dominique
Dettmers Osmond, clerk, 476 St Lawrence
Devaney James, com traveller, 24 St Patrick
Devane Jules, clerk, 387 Jacques Cartier
Devault Auguste, laborer, 71 Groulx
Deverell Mrs. Rebecca, wid Henry, 58½ Magdalen
Deville Albert, private teacher of English and French, 4 Leduc lane
Devillers Alfred, blacksmith, 411 Ontario
Devine Alex., carpenter G.T.R., 34 Favard
Devine Daniel, foreman, 151 Magdalen
Devine Edward, laborer, bds at 151 Magdalen
Devine James, laborer, 361 Wellington
Devine James, plumber, 35 Murray
Devine John, laborer, 35 Murray
Devine Mrs., wid Alfred, r 92 Shannon
Devine Mrs. Helen, wid John, 35 Murray
Devine Thomas, 22 Park av
Devine Thomas, brassfinisher, 35 Murray
DEVINS R. J., druggist and manufacturers' agent, agent for Phillips' Milk of Magnesia and Phillips' Cod Liver Oil with phospho nutritine; whitewax, &c., 1593 Notre Dame, h 145 St Hubert
Devis Charles, clerk, 152 St Hypolite
Devits Charles, wigmaker, 1601 Notre Dame
Devlin Dennis pedlar, 30 Eleanor
Devlin Edward, stonecutter, bds at 75 Jurors
Devlin F., dental student, 98 St Denis
Devlin F., student, bds at 142½ St Denis
Devlin Mrs. Sarah, wid James, 137 St Charles Borromée
Devlin O. J., notary and commissioner for Quebec and Ontario, 118 St James, h 43 McGill College av
Devot Joseph, laborer, r 2617 Notre Dame
Dewar G. R., railway mail clerk, 39 Anderson
Dewar Thomas, bricklayer, 70 Young
Dewitt C., 22 Belmont
Dewitt John, bookkeeper, 5 Bisson
Dewitt Miss E. F., 949 Dorchester
Dewitt Mrs., wid Andrew, 65 Jurors
Dewitt Mrs., wid Henry, 75 St Constant
Dewitt W. A., bookkeeper, 2161 Notre Dame
Deziel Jos., joiner, 296 Amherst
Deziel Joseph, joiner, 333 Wolfe
Deziel N., law student, 90 St James, bds at 13 St Dominique
Deziel Pierre, grocer, 390 Mignonne, h 221 Wolfe
Deziel Régiste, clerk, bds at 33 Latour
DeZouche C. L., 2½ Phillips sq
DeZouche C. C., of DeZouche and Atwater, 4 Phillips sq

Montreal Bill Posting Co., { Owning and controlling 1,000,000 square feet of advertising space. Office, 61 and 63 Bleury Street, Montreal,

DEZOUCHE & ATWATER, Sole Agents for the following Celebrated Pianos: DECKER BROS., MASON & HAMLIN, EMERSON, KRANICH & BACH, HARDMAN & BEHR BROS, and for the World renowned Mason & Hamlin Organs. Second-hand Pianos and Organs always on hand for sale and hire, 49 Beaver Hall terrace

DeZouche Geo. C., of Geo. C. DeZouche & Sons, 48 Fort

DEZOUCHE GEORGE C., & SONS, Importers and Dealers in Paper Hangings, Decorations and Window Shades, Wholesale and Retail; Painting, Graining, Gilding, Glazing, &c., 1735 Notre Dame, late No. 351

DeZouche Walter A., of George C. Dezouche & Sons, 48 Fort
Diamond Mrs. Eliza, wid M., 254 St Constant
Diamond Henry, conductor N.S.R., 50 Frontenac
Diamond Robt., painter, 44 Craig
Dicaire Jos., clerk, 8 St Felix
Dick & Co., patent medicines, 412 St James
Dick J. R., supt. Boys' home, 115 Mountain.
Dick John, general manager Canada Jute Co., 124 Shuter

DICK S. R. F., Practical Lapidary, Jeweller and Dealer in Precious Stones, 1 Place D'Armes hill, resides at Longueuil

Dickey Miss Philomène, bdg hse, 79 St Constant
Dickinson William H., machinist, 218 St Constant
DICKSON A. A., wood, lumber, &c., proprietor Beaconsfield vineyards, 214 St James, h 1 Western av, Cote St Antoine
Dickson Alex., clerk, and sec. the Cote St Antoine Water Co., 207½ Bleury
Dickson D. John, clerk, 54 Forfar
Dickson G. A., of Anderson, McKenzie & Co., 95 Mance
Dickson Jas., laborer, 77 Manufacturers
Dickson John, laborer, 116½ St Martin
Dickson Jos., cleaner G.T.R., bds at 44 Congregation
Dickson Mrs. H., wid James, 1744 St Catherine
Dickson Mrs. Martha, wid Ths., 48 Grand Trunk
Dickson R. A., ticket agent Richelieu & Ontario Navigation Co., 133 St James, h 10 Mance
Dickson Robert, conductor G.T.R., 24 Grand Trunk
Dickson Thomas, engineer, 72 Mullins
Dickson W.E., of Trenholm, Taylor & Dickson, 444 Richmond
Dickson Wm., confectioner, 20 Berthelet
Didier Pierre, contractor, 57 Champ de Mars
Diehl H. A., manufacturers' agent, 22 St John
Dier Joseph, collector G.T.R., 18 Windsor
Dier W., carter, 172 St Antoine
Dieterle Wm., of B. Marcuse & Co., Herald building, Victoria sq
Diette Miss C., bdg hse, 11 and 13 Gosford
Dieudonné Alf., joiner, r 55 Champlain
Dieudonné H., butcher, 7 and 9 St James market
Diffley John, cooper, 134 Ottawa
Digby R., laborer, 131 Forfar
Dillon Edward, bank clerk, 412 St Denis
Dillon Edward, gardener, 68 Mayor
Dillon Eugène, clerk, 118 Laganchetière
Dillon Frank, com traveller, 412 St Denis
Dillon J. M., checker, 59 Duke
Dillon J. St George, of Bellhouse, Dillon & Co., 532 DSherbrooke
ILLON JAMES T., city assessor, 412 St Denis
Dillon John, grocer, 52 Dorchester
Dillon John, grocer, 26 McGill college av
Dillon John F., fancy goods, 459 St James
Dillon John George, bookkeeper, 26 McGill College av
Dillon Miss Catherine, 8 Argyle av
Dillon Mrs. Harris, wid John, 390 St Dominique
Dillon Pat., packer, 181 St Urbain
Dillon R. Lacy, of Bellhouse, Dillon & Co., bds at 412 St Denis
Dillon Robt., gilder, 54 Albert
Dillon S., asst. inspector weights and measures, 412 St Paul, res St Cesaire
Dillon W., policeman, 126 Richardson
Dillon W. A., agent, bds at 412 St Denis
Dilworth Richard, asst boilermaker, 203 Mignonne
Dinahan P., grocer, and sec-treas. Irish Mutual Building society, 431 St James, h 34 St David lane
Dineen Matthew, contractor, 506 Albert
Dineen Maurice, police sergeant, 81 McCord
Dinelle Camille, laborer, 14 Logan
Dinelle Cléophas, laborer, 230 Frontenac
Dinelle Didace, laborer, 281 Parthenais
Dinelle Louis, laborer, 247 Montcalm
Dinelle Noé, contractor, 320 Wolfe
Dingwell Lewis, clerk, 620 Laganchetière
Dinn John, fruit dealer, 395 Craig
DINNING J. G., Merchant's Exchange and Reading-room, 26 Hospital, res Lachine
DIOCESAN COLLEGE, 852 Dorchester
Dion Alphonse, clerk, 175 Cadieux
Dion Ant., carpenter, 97 St Louis
Dion Auguste, joiner, 347 Seigneurs
Dion Benj., of Richard & Dion, 492 Beaudry
Dion Ephrem, of Dion Frères, 78 Shearer
Dion Francis, clerk, 332 Beaudry
Dion & Frère, wood merchants, 120 Shearer
Dion H., tobaccos and cigars, 685 Craig, h 681 Craig
Dion Homère, weaver, 12 Prefontaine
Dion Isidore, shoemaker, 491 Wolfe
Dion J. Bte., laborer, 12 Prefontaine
Dion Joseph, carter G.T.R., 17 Payette
Dion Léon, laborer, r 207 Barré
Dion Louis, baggageman G.T.R., 130 Cadieux
Dion Louis, plasterer, 17 Fulford
Dion Louis A., wood sculptor, 8 Condé
Dion Marcelin, laborer, 67 St Maurice
Dion Mrs. A., wid L. H., 77 Bleury
Dion Mrs. F., waxing natural flowers, 332 Beaudry
Dion Mrs. Lucie, wid Jos., 208 Bleury
Dion Mrs. M., wid Edouard, bds at 224½ German
Dion Mrs. Marguerite wid Marcel, r 224 St Charles Borromée
Dion Oscar, boilermaker, 17 Chatham
Dion Rémi, conductor N S.R., 207 Moreau
Dion Saul, conductor G.T.R., 74 Shearer
Dion Thomas, carpenter, 10 Logan
Dion Victor, laborer, 64 Inspector
Dionne A., laborer, 189 St Martin
Dionne Albert C., general store, 243 Lafontaine
Dionne Auguste, grocer, 187 St George, h 38 Vallée
Dionne C. P., machinist, 24 Robb terrace
Dionne Epiphane, butcher, 185 Plessis
Dionne Joseph, coachman, 189 Railway track
Dionne Joseph, laborer, r 411 Visitation
Dionne Jos., mason, 172 Railway track
Dionne Ludger, butcher, 313 and 315 Mignonne
Dionne Moïse, tobaccos and fruits, 2517 Notre Dame
Dionne Pierre, blacksmith, 96 Workman
Dionne Xavier, watchmaker, 91 Mountain
Diotte A., springmaker, 64 St Martin
Diotte David, blacksmith, r 162 Plessis
Diotte Elzéar, joiner, 16 Panet
Diotte Joseph, laborer, 134 St Hypolite
Diplock Robert, bookkeeper, 557 St Dominique
Dirringer J. B., sexton St John's French Protestant church, 948 St Catherine
Dispensaire St Joseph, sister Lecours, pharmacienne, 56 Cathedral
Dix H. J., draughtsman mechanical drawing office G.T.R., off St Etienne, h 687 Wellington
Dixon Albert, blacksmith, 83 Magdalen
Dixon Charles, machinist, 31 St Alexander

Boys' and Youths' Suits AT THE STANDARD CLOTHING HALL, 1877 & 1879 Notre Dame Street.

Dixon G. S., stores dept. G.T.R., h 1205 St Catherine
Dixon George, storeman, 7½ Vallée
Dixon Harry, laborer, 76 Versailles
Dixon J. M. H., customs locker, 108 Delorimier av
Dixon Jas., of Dixon, Sons & Co., 108 Cadieux
Dixon John, confectioner, 68 Cathcart
Dixon Jos., bank clerk, 170 Cadieux
Dixon Mrs. Catherine, wid George, 7 Dowd
Dixon Mrs. Eliza, wid Robert, 91 Congregation
Dixon Mrs. M., wid H., 108 Delorimier av
Dixon rev. J. H., rector St Jude's church, 132 Fulford
DIXON, SONS & CO., ship brokers and general merchants, 24 St Sacrament
Dixon W. H., of W. H. Dixon & Co., 108 Delorimier av
Dixon W. H., & Co., English pipe clay, T. D. and fancy pipes, 114 Colborne av
Dobbie Duncan, com traveller, 12 Brunswick
Dobbie Mrs. Eliza, midwife, 46 Grank Trunk
Dobbie Richard, policeman, 46 Grand Trunk
Dobbins Chas. H., of Chas. Huston & Co., 1991 St Catherine
Dobell Henry, of Henry Dobell & Co., 756 Sherbrooke
DOBELL HENRY, & CO., importers and general merchants, dealers in pot and pearl ashes, 19 and 21 St Sacrament
Dobie Robert, draughtsman mechanical drawing office G.T.R., 130 St Etienne, h 68 Magdalen
Dockrill Mrs. Eliza, wid John, 73 Lagauchetière
Dodd Augustus, machinist, 71 St Charles Borromée
Dodd J. H., roofer, 52 Bronsdon lane
Dodd John, deputy collector Inland revenue, 412 St Paul, bds at Canada hotel, 117 St Gabriel
Dodd Mrs. J., wid Joseph, 420 Richmond
Dodd Ralph, policeman, 40 Shaw
Dodd Thomas E., bookkeeper, 418 Richmond
Dodd Walter F., clerk, 41 Coursol
DODD WILLIAM, groceries, wines and liquors, wholesale and retail, 439 Dorchester and 167 St Lawrence, h 395 Dorchester
Dodds John, chief engineer Hudon Cotton factory, 418 Notre Dame, Hochelaga
Dodds Mrs. E., wid J., bdg hse, 45 St Dominique
Dodds Mrs. Mary Ann, wid George A., 13 St Geneviève
Dodds Robert B., foreman, 315 Seigneurs
DODS PETER D., paints, glass and colors, 23 St John, warehouse 28 and 30 Hospital, h 94 University
Dogherty W. F., & Co., cabinetmakers and upholsterers, factory 199 Fortification lane
Doheney Andrew, laborer, 68 Jurors
DOHENEY EDWARD, fruit dealer, 2049 and 2051 Notre Dame
DOHENEY JAMES, government inspector of beef and pork for the city of Montreal, 125 Grand Trunk cor Shearer
Doheney Jas., jun., bartender, 125 Grand Trunk
Doheney Michael, contractor, 10 St Columban
Doheney Patrick, cabinetmaker, 124 Richardson
Doherty Charles J., of Doherty & Doherty, 660 Sherbrooke
DOHERTY & DOHERTY, advocates, 13 Hospital
Doherty Edward, 1347 Notre Dame
Doherty George, turner, 59 Lock lane
Doherty hon. Marcus, judge S.C., 660 Sherbrooke
DOHERTY J., & CO., booksellers and stationers; books, pictures, &c., sold on weekly instalments, 14 Dupré lane
Doherty John, 13 Donegana
Doherty John, cabinetmaker, 9 Basin
Doherty John, gardener, 259 St Martin
Doherty John, laborer, 143 Colborne
Doherty John, laborer, r 227 William
Doherty John, of J. Doherty & Co., 14 Dupré lane
Doherty John, picture trader, 12 Dupré lane
Doherty Mrs. Abraham, fancy goods, 2283 Notre Dame
Doherty Mrs. Mary, wid Francis, 208 William
Doherty Patrick, grocer, 2268 Notre Dame
Doherty Pat., laborer, 31 Dowd
DOHERTY THOMAS, & CO., tea importers, 33 St Sacrament
Doherty Thomas, of T. Doherty & Co., 144 Peel
Doherty Thomas J., of Doherty & Doherty, 660 Sherbrooke
Doherty W., tinsmith, 126 Richardson
Doherty Wm., grocer, 169 Colborne, h 35 Young
Doherty William, grocer, 27 Smith
Doherty William, messenger, 1041 Notre Dame
Doig Peter, gardener, head of Durocher
Doin Armand, of Lorge & Co., 63 Sanguinet
Doire Edmond, printer, 12 Champ de Mars
Dolan Francis, dry goods, 1832 Notre Dame, h 236 St Antoine
Dolan Francis, laborer, 39 Murray
Dolan John, laborer, r 113 McCord
Dolan Martin, stevedore, 465 William
Dolan Michael, driver, r 113 McCord
Dolan Mrs. E., wid Wm., 247 Aqueduct
Dolan Wm., foreman, 165 St Antoine
Dolembreux A., painter, 116½ St Elizabeth
D'Olier Robert W., accountant, 330 St Urbain
Dolgath Nighton, tailor, 55 St Maurice
Dollas Richard, news depot, 330 St Lawrence
Dollé Théophile, saloonkeeper, 46 and 48 Bonsecours
Dollimore Ed., clerk, 111 Amherst
Dolvy Michael, tailor, 80 St Maurice
Dolvy Nathan, tailor, 55 St Maurice
Dominguez Thomas, prof. of music, 23 Louis Hypolite
Dominich J., fireman No. 1 station, 13 St Philip
DOMINION ABATTOIR AND STOCK YARDS CO., J. H. Mooney, president; R. B. B. Bickerdike, general manager; abattoir Town of St Henry,
Dominion Art Furniture factory, A. Langue, proprietor, 73 St James
DOMINION BOARD OF TRADE, Wm. J. Patterson, secretary; Geo. Hadrill, deputy secretary, Corn exchange, 39 St Sacrament and 10 St John
DOMINION BRASS WORKS, Cuthbert & Son, proprietors, Old College buildings, r 49 William opp Queen
DOMINION BRIDGE CO., LIMITED, Job Abbott, president and chief engineer, city office room, Windsor hotel, works at Lachine, Quebec and Toronto, Ont.
Dominion Carpet Beating Co., H. N. Tabb, manager, office r 11 Hermine
DOMINION COACH FACTORY, M. U. Roy, 814 Craig

DOMINION, THE, COAL and SHIPPING CO., 16 Victoria sq, cor St James west

Dominion Coach factory, F. X. Ritchot, proprietor, 159½ St Antoine
DOMINION COMMERCIAL TRAVELLERS' ASSOCIATION, H. W. Wadsworth, secretary-42 St John, P. O. box 534
DOMINION CUT TOBACCO WORKS, D. Ritchie, 125 Dalhousie

DOMINION DETECTIVE AGENCY Office 214 St James, Private house 201 St Denis. Office and house connected by Telephone, No. 683

DOMINION DRY GOODS REPORT, 162 St James
DOMINION FILE WORKS, G. Outram & Son, proprietors, St Gabriel locks
DOMINION GLUE WORKS, W. F. Beardsell, proprietor, glue, size and Neat's foot oil, 263 Fullum
DOMINION GOVERNMENT IMMIGRATION OFFICE, J. J. Daley, agent, 517 St James
Dominion hotel, Pelletier & Son, proprietors, 77 St Paul
Dominion Inland revenue, Division of Montreal, J. J. Wilson, president, Custom House sq

DOMINION LEATHER BOARD CO., John T. Wilson, President; W. B. Clifford, Sec'y-Treas; Office 479 St Paul st., Factory Cote St Paul

Montreal Bill Posting Co., Will do your Bill Posting all over Canada; Reliable Agents in every Town. Head Office, 61 & 63 Bleury St., Montreal.

DOMINION LINE OF STEAMSHIPS, D. Torrance & Co., general agents, 10 Hospital. *See Adv opp*
DOMINION LINSEED OIL, COLOR AND DRUG MILLS, Lyman Sons & Co., 105, 107 and 109 Mill
DOMINION MACHINERY DEPOT, R. H. Buchanan & Co., proprietors, 662 Craig
DOMINION METAL WORKS, Garth & Co., proprietors, 536 and 542 Craig. Iron foundry cor Maisonneuve and Lagauchetière
DOMINION OIL CLOTH CO (THE), J. J. McGill, manager, factory 62 to 84 Parthenais
DOMINION ORGAN AND PIANO CO., Bowmanville, Ont., L. E. N. Pratte, 1676 Notre Dame

DOMINION PAPER COMPANY,
Paper Manufacturers,
Office 100 Grey Nun Street.
Mills at Kingsey Falls, P. Q.

Dominion Pickle Co., Gareau & Patry, proprietors, 55 St Paul
DOMINION PLATE GLASS INSURANCE OFFICE, A. Ramsay, 10 Inspector
DOMINION SAFE WORKS, Godfroi Chapleau, proprietor, 320 St Lawrence. *See Adv p 4*
DOMINION SALVAGE AND WRECKING CO., F. R. Batterburg, president; H. Herriman, vice-president and manager; John W. Cumming, secy.-treas, 69 St Peter
Dominion Square Methodist church, rev. E. A. Stafford, B.A., minister, cor Windsor and Dorchester
DOMINION STAMPING WORKS, Thos. Davidson & Co., 56 St Peter and 501 St Paul, factory at St Cunegonde
DOMINION STEAM PIPE AND BOILER COVERING ASSOCIATION, Fenwick & Sclater, agents, 229, 231 and 233 Commissioners
DOMINION TELEGRAPH CO., lines operated by the Great North Western Telegraph Co. of Canada, hon. T. Gibbs, president, offices in Montreal Telegraph Co.'s building, cor St François Xavier and St Sacrament
DOMINION TUBULAR LAMP CO., M. Vanwagenen, sec-treas., 204 and 206 Craig
Dominion Transport Co. (limited), general forwarders and carriers and cartage agents for the Canadian Pacific railway, Wm. B. Smith, manager, 26 St Peter
Dominion Tweed and Wool Co., John Caldwell, manager, 9 and 11 Recollet
DOMINION TYPE FOUNDING CO., P. A. Crossby, manager, 13, 15 and 17 Chenneville. *See Adv p 8*

DOMINION
WADDING COMPANY,
Robert Henderson & Co., Agents,
492 St Paul street

DOMINION WOVEN WIRE MATTRESS CO.' Warren Fairman, proprietor, 770 Craig
DOMINIQUE A., coal merchant, 190 St Urbain
Dominique Charles, finisher, r 73½ Colborne
Dominique Edouard, laborer, 280 Harbour
Dominique F., laborer, r 230 Grand Trunk
Dominique Moise, shoemaker, 289 Mignonne
Dominique Pierre, laborer, 180 Visitation
Dominique Pierre, shoemaker, 317 Visitation
Domphousse Edouard, beer bottler, 277 Wolfe
DOMPHOUSSE JOSEPH, agent Reinhard's lager beer, Toronto, 31 St Jean Baptiste, h 416 Jacques Cartier
Dompierre Achille, storeman, r 517 Albert
Dompierre Félix, laborer, r 509 Albert
Dompierre François X., confectioner, 371 Beaudry
Dompierre Isaac, shoemaker, 257½ Visitation
Dompierre Joseph, laborer, r 238 Beaudry
Dompierre Joseph, laborer, 14 Pantaléon
Dompierre Louis, butcher, 1014 St James, h 613 Albert
Dompierre Louis, carpenter, r 613 Albert
Dompierre Louis, confectioner, 141 Dorchester
Dompierre Nazaire, shoemaker, r 364 Plessis
Dompierre Théophile, carter, 93 Wolfe
Donaghue L., carter, 50 Farm
Donaghy C. H., of Doucet & Donaghy, 137 Sanguinet
Donaghy John, shoemaker, 1427½ St Catherine
Donaher Michael, storeman, 19 Brock
Donahue Frs., laborer, r 188 Bleury
Donahue James, silver plater, 240 Jacques Cartier
Donahue James, laborer, r 52 Young
Donahue John, billiard parlor, 1825 Notre Dame
Donahue John, laborer, 92 Murray
Donahue Mrs. Mary, wid M., r 116 Murry
Donahue Mrs. Mary, wid Wm., 416 St James
Donahue Pat., laborer, 172 Iberville
Donahue Robert, laborer, 621 Craig
Donahue Robert, laborer, r 51 Manufacturers
Donahue Thomas, fireman, 96 Ann
Donahue Wm., of William Donahue & Co., 1454 St Catherine

DONAHUE WILLIAM, & CO.,
Importers of TEAS and Wholesale GROCERS, cor St Maurice and St Henry

Donais Albéric, fitter, 140 Maisonneuve
Donais Alfred, fireman, 1039 Notre Dame
Donais C., bdg hse, 350 Dorchester
Donais G., barber, 653½ Craig
Donais Henry, com traveller, 190 Montcalm
Donais Joseph, shoemaker, 1184 Notre Dame
Donais Jos. A., bookkeeper, bds at 350 Dorchester
Donais Laurent, grocer, 303 German
Donais Napoléon, restaurant, 409 and 409½ Ontario
DONALD JAMES T., M.A., analytical chemist and assayer, and professor of chemistry Medical Faculty Bishop's college, 124 St James, h 24 Windsor
Donald John, cellarman, 2 Desrivières
Donald Wm., fireman, 165 St Etienne
Donaldson G., cooper, r 145 Dalhousie
Donaldson John, engineer G.T.R., 3 Bourgeois
Donaldson Magnus, laborer, 146 Manufacturers
Donaldson Mrs. Annie, wid Chas, 117 Murray

DONALDSON ROBERT,
Hecla Iron Works, SMITH and MACHINIST, Heavy and Light Forgings, Ice Plows, Butter and Cheese Tryers, Dies, &c., 22 Prince,
h 831 Britannia

Donaldson Thomas, clerk 623 St James
Donaldson William, carter, 115½ Colborne
Donaldson William, plumber, 39 Cotté
Donata F. Lettoria, sailmaker, 27 St George
Donigan James, musician, 81 Jurors
Donnell Charles, engineer, 332½ St Patrick
Donnelly Chas., policeman, 136 Colborne
Donnelly Chas., watchman, 204 McCord
Donnelly Daniel, master carter, 85½ Murray
Donnelly Edward, moulder, 152 Ottawa
Donnelly Edward, pedlar, r 56 Eleanor
Donnelly Frs., laborer, 20 Joachim lane
Donnelly H., laborer, 211 William
Donnelly H., plumber and gasfitter, 259 St Urbain
Donnelly J., of James Donnelly & Son, 4 Clontarf place, 658 Lagauchetière
Donnelly James, carter, 88 Young
Donnelly James, com traveller, 259 St Urbain
Donnelly James, laborer, 156 Murray
DONNELLY JAMES, & SON, wholesale dry goods, Dominion buildings, 140 McGill
Donnelly John, laborer, 151 Duke
Donnelly John, laborer, r 77 Murray
Donnelly John, laborer, r 232 St Charles Borromée
Donnelly John, laborer, 1085 St James
Donnelly John T., of Jas. Donnelly & Son, 658 Lagauchetière
Donnelly M., auctioneer, 185 St Maurice
Donnelly Michael, furniture dealer, 60 Lusignan

If you want Good Value CALL AT THE STANDARD CLOTHING HALL, 1877 & 1879 Notre Dame Street.

DOMINION LINE OF STEAMSHIPS RUNNING IN CONNECTION WITH THE GRAND TRUNK RAILWAY OF CANADA.

	Tons.		Tons.
Sarnia	3,850	Oregon	3,850
Brooklyn	3,600	Montreal	3,300
Toronto	3,300	Ontario	3,200
Dominion	3,200	Texas	2,700
Mississippi	2,700	Quebec	2,600

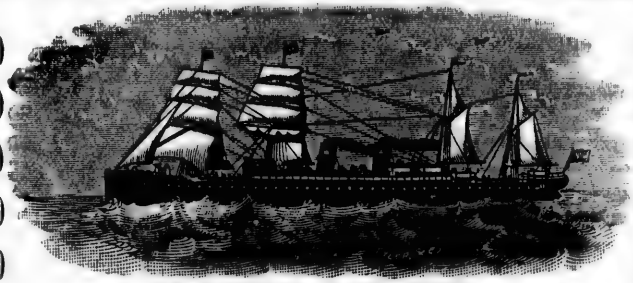

VANCOUVER 5,700 TONS.

One of the above well-known First Class Iron Steamships Sails

For Liverpool from Quebec

EVERY SATURDAY DURING THE SUMMER MONTHS.

AND

FROM PORTLAND

EVERY THURSDAY DURING THE WINTER MONTHS,

The Saloons and Staterooms in the Sarnia, Oregon and Vancouver are Amidships, where but little motion is felt.

Cabin Fare, Quebec or Portland to Liverpool, $50 to $80.
Return $90 to $144, according to Steamer and Berth.
Intermediate and Steerage at lowest rates.

☞ PREPAID CERTIFICATES

Issued from all principal points in Europe to all principal points in Canada and the United States at the very

Lowest Rates.

Steamers Sail from Liverpool every THURSDAY, calling at Belfast on the following day.

Through Tickets can be had at all the principal Grand Trunk Railway Ticket Offices in Towns and at Stations.

For passage tickets or rates of freight apply in Liverpool, Flinn, Main & Montgomery, 24 James Street; in London, Gracie & Hunter, 11 Leadenhall Street; in Belfast, Henry Gowan, 13 Victoria Street; in Queenstown, John Dawson & Co.; in Glasgow, Robert Duncan & Co., 97 Union Street; in Toronto, G. W. Torrance, 45 Front Street East; in Quebec, W. M. Macpherson, Dalhousie Street, or to any Grand Trunk Railway Agent.

DAVID TORRANCE & CO.,
General Agents,
8 Hospital Street, MONTREAL.

Donnelly Mrs. Ann, wid R., 59 Young
Donnelly Mrs. M., wid Thos., 302 William
Donnelly Patrick, 232 William
DONNELLY P., lumber merchant, box factory, saw and planing mills, 276 Craig, h 39 Berri
Donnelly rev. John, Bishop's palace, Lagauchetière cor Cathedral
Donnelly Samuel, laborer, r 128 Young
Donnelly Thomas, carter, 78 Murray
Donnelly Thos., grocer, 167 Ottawa
Donnelly Thomas, grocer, 112 Young
Donnelly Thomas, laborer, 117½ Colborne
Donnelly & Walker, produce dealers, 24 Bonsecours
Donnelly William, shoemaker, 178 William
Donnelly Wm. J., of Donnelly & Walker, 308 Dorchester
Donoghue John, laborer, 50 Dorchester
Donoghue L., carter, 50 Farm
Donoghue Patrick, saddler, 105 St Alexander
Donoghue Thomas E., 11 Guilbault
Donohue James, 416 St James
Donohue John, laborer, r 72 St Maurice
Donohue John, shoemaker, 45 Latour
Donohue Mrs. J., 387 Lagauchetière
Donohue Mrs. M., wid T., 8 Richmond
Donohue Mrs. Mary, wid Pat., 113 St Felix
Donohue P., laborer, 172 Iberville
Donohue Thomas, foreman, 120 St Constant
Donohue Wm., sergeant water police, 250 Guy
Donovan Daniel, carpenter, 40 Gain
Donovan James, laborer, r 198 Ottawa
Donovan M., boot and shoe manufacturer, 2135 Notre Dame, h 235 St Antoine
Donovan Martin, wheelwright, 105 Wellington
Donovan Mrs. A., wid James, 2 Smith
Donovan Mrs. Ann, wid Cornelius, 10 Evans court
Donovan Mrs. Ellen, wid Richard, 137½ Ottawa
Donovan Mrs. M., dressmaker, 105 Wellington
Donovan Mrs. M., wid James, 65 St Philip
Donovan Pat., clerk, bds at 26 Cathcart
Donovan Patrick, laborer, 108 Dufresne
Donovan Peter, lumber merchant, 12 Olier and St Léon, h 251 St Antoine
Donovan Timothy, laborer, 57 Young
Donoy Mrs. Aurélie, charwoman, 38 Devienne
Doody Dennis, butcher, 17 Eleanor
DONVILLE & BASTIEN, plumbers, crockery and hardware, 214 St Lawrence
Donville E. L., of Donville & Bastien, 220 St Elizabeth
Doolan James, fireman, 204 Ottawa
Doolan Peter, laborer, r 137 College
Doolan Thomas, gardener, 14 Little Dublin
Dooley James, jun., clerk, bds at 39 St Constant
Dooley John, gardener, 4 Chaussé
Dooley T., carpenter, 66 St Hypolite
Dooley Michael A., machinist, 39 St Constant
Dooley Mrs. Sarah, wid Daniel, 1212 St Catherine
Dooley Patrick, gardener, 40 St Bernard
Dooley William, gardener, 309 Delorimier av
Dooner Edward, 129 St Antoine
Dooner George, messenger, 135 St Urbain
Dooner James, carter, 755 St James
Dorais J. Bte., laborer, 227 Richmond
Dorais Maurice, finisher, 61 Montmorenci
Dorais Mrs. Alphonse, dressmaker and milliner, 2592 Notre Dame, h 2594 Notre Dame
Dorais Narcisse, clerk, 25 Sanguinet
Dorais Pierre, clerk, 25 Sanguinet
Dorais Théodore, clerk, 9 St Amable
Doran P., & Co., undertakers, 465 St James
Doran Patrick, hatter, 46 Delorimier av
Doran Pat., of P. Doran & Co., 102 Inspector
Doran Robert, engineer, 213 Ottawa
Doran Robert, laborer, 8½ Bishop lane
DORAN WILLIAM, accountant and estate agent, 190 St James, h 24 Shuter

DORAN WILLIAM E.,
ARCHITECT and VALUATOR,
25 St James, h 22 Courville

Doray Alfred Amable, chief clerk western P. O. receiving house, 2360 Notre Dame, h 114 Cadieux
Doray Eldorado, tobacconist, 1654 Notre Dame, h 230 St Elizabeth
Doray Etienne, hotelkeeper, 405 Craig, h 407 Craig
Doray Jos., P. O. clerk, 110 Drolet
Dorchester Street school, Protestant board, R. J. Elliot, headmaster, 381 Dorchester
Doré Amable, carter, 170 Montcalm
Doré Amédée, joiner, 519 Mignonne
Doré Charles, carpenter, r 482 St Dominique
Doré Charles, shoemaker, 487 St Dominique
Doré & Desautels, contractors, 207½ Plessis
Doré E., of E. Doré & Co., 254½ Visitation
Doré E., & Co., butchers, stalls 54 and 56 Bonsecours market
Doré Elzéar, joiner, 349 Amherst
Doré Ed., driver, 239 Amherst
Doré Eugène, storeman, 40 Forgue av
Doré François, laborer, 459 Jacques Cartier
DORE HUBERT O., principal St Vincent de Paul academy, 140 Fullum, h 12 Dufresne
DORE J. B., & FRERE, manufacturers of threshing machines and hay presses, St Ignace
Doré Jean Baptiste, carpenter, r 546 St Dominique
DORE JOSEPH H., general dry goods, 819 St Joseph, h 821 St Joseph, Town of St Cunégonde
DORE M., wood and grain merchant, 2470 Notre Dame, h 2091 Notre Dame
Doré Mrs. Clémence, wid Jos., seamstress, 2079 Dame
Doré Mrs. Julie, wid Alfred, dressmaker, 141 Amherst
Doré Mrs. Mary, wid Robert, 40 Mance
Doré Noël, joiner, 345 Wolfe
Doré P. J., of Biron & Doré, bds at 433 Craig
Dorgois Léon, clerk, 32 Visitation
Dorion Achille, of Geoffrion, Rinfret & Dorion, 112 Cadieux
Dorion Albert, tailor, r 186 St Constant
Dorion Davila, baker, 379 Jacques Cartier
Dorion George Théophile, assistant inspector of weights and measures, 412 St Paul, h 380 St Dominique
Dorion Henri, clerk, 112 Cadieux
DORION L. C. W., of Geoffrion, Rinfret & Dorion, editor Décisions de la Cour d'Appels, 112 Cadieux
Dorion Miss N. B., dressmaker, 48 St Christophe
Dorion Mrs. Delphine, wid Isaac, dressmaker, r 247 Wolfe
Dorion Mrs. Olympe, wid Judge Wilfred, 112 Cadieux
Dorion Olivier, turner, 17 Bishop lane
Dorion P. A. A., B.C.L., advocate, 17 St James, h 34 Berri
DORION SIR A. A., chief justice Court of Queen's bench, 336 Sherbrooke
D'Orleans J. Ed., stonecutter, 22 Marie Louise av
Dormand Mrs., wid, 220 St Hypolite
D'ORSONNENS T. E., M.D., LL.D., president School of Medicine and Surgery of Montreal, 26½ St Elizabeth
Dorsey Kahern, carter, 159 McCord
Dorval—, shoemaker, 353 Papineau road
Dorval Arthur, bookbinder, bds at 193 German
Dorval Charles, clerk, bds at 165 St Elizabeth
Dorval Gustave, student, 386 Dorchester
Dorval Isaac, baker, 243 St Constant
Dorval Jos., shoemaker, 16 Bishop lane
Dorval Joseph Emile, coal and wood agent, 201 German
Dorval Joseph H., dry goods, 608 St Joseph, h 167 St Hubert
Dorval M. J. A., of Brogan & Dorval, 849 St Joseph, Town of St Cunégonde
Dorval Médéric, clerk, 386 Dorchester
Dorval Miss Josephine, French and English academy, 165 St Elizabeth
Dorval Napoléon, bank clerk, bds at 80 St Denis
Dorval Philippe, clerk, 75½ Aylmer
Dorval Wilfred, bookkeeper, bds at 165 St Elizabeth
Dorwin Miss E. M., 76 St Mark
Doster Pierre, brassfinisher, 211 Maisonneuve
Dostaler Charles, joiner, bds at 19 St Dominique
Dostie Alex., tobacconist, 154 Montcalm
Douaire Félix, painter, 134 German
Doucet Charles R., accountant Peace and Crown office, Court house, 1577 Notre Dame, h 279 Dorchester

Doucet & Donaghy, fruit dealers, Bonsecours market
Doucet Henri G., assistant land agent, land office G.T.R., h 45 McGill College av
Doucet Joseph Henri, clerk, 168 Wolfe
Doucet Louis, shoemaker, 247 St Catherine
Doucet Miss Célina, 12 St Dominique
Doucet Miss Eulodie, 230 St Denis
Doucet Narcisse, carter, 11½ Rousseau
Doucet Olivier, baker, 298 Panet
Doucet Pierre, of Doucet & Donaghy, 26 St Louis
DOUCET THEODORE, notary public, 190 St James, h 230 St Denis, summer res at Chambly Canton
Doucet Théophile, farmer, head of Frontenac
Doucette Théophile, wool factory, off Frontenac
Doudiet Alfred, carpenter, 50 City Councillors
Doudiet rev. Chs. A., minister St John's French Presbyterian church, 55 Courville
Doucy Emery, com traveller, 1181 St James

DOUGALL C. H., & BRO., Manufacturers' Agents and Importers.

Dealers in Canadian and American Kerosene Burning and Lubricating Oils, Lamp Goods, Brass and Bronze Chandeliers, Glassware and Silver Plated Ware, 422 St Paul

Dougall Charles H., of C. H. Dougall & Bro., 31 St Luke
Dougall J., clerk traffic auditor's office, 130 St Etienne, h 22 Argyle av
DOUGALL JAMES, accountant, Forestry chambers, 132 St James, h 31 St Luke
Dougall James Duncan, of John Dougall & Co., 294 Drummond
Dougall James S. N., of McArthur, Cornelle & Co., 11 Bayle
Dougall John, of John Dougall & Son, 294 Drummond and New York
Dougall John Redpath, of John Dougall & Son, 294 Drummond
DOUGALL JOHN, & SON, proprietors Montreal Daily Witness, 321 and 323 St James
Dougall John, clerk, G.T.R., 22 Argyle av
Dougall Robert, carpenter, 279 St Martin
Dougall Wm. F., of C. H. Dougall & Bro., 31 St Luke
DOUGLAS ALEXANDER, custom-made boots and shoes, 1793 Notre Dame, h 37 St Famille
Douglas J. M., of J. M. Douglas & Co., Kinkora, 998 Dorchester
DOUGLAS J. M., & CO., general merchants, 13 and 15 Corn exchange, 39 St Sacrament
DOUGLAS JAMES H., general merchants, 436 St Paul
Douglas Methodist church, rev. Wm. J. Jolliffe, minister, 1805 St Catherine
Douglas Mrs. C. A., wid Thomas, 27 Windsor
Douglas Mrs. E., wid Thomas, 28 Durocher
Douglas Mrs. Eleanor, wid Walter, 745 Sherbrooke
Douglas Mrs. Helen, wid James, 496 St Urbain
Douglas R. J. H., clerk, 436 St Dominique
Douglas rev. George, LL.D., principal of the Wesleyan Theological College of Montreal, 228 University

DOUGLAS JAMES H., Colors, Window Glass, Metals, Shelf and Heavy Hardware, general Manufacturers' Agents, 436 St Paul

DOUGLAS WILLIAM, first prize Dominion boot and shoe manufacturer, 1314 St Catherine, h 29 Latour
Douglass John, laborer, 18 St Alexis
Douglass John, of Douglass & McNiece, 29 Chomedy
DOUGLASS & McNIECE, importers of china, glass and earthenware, 181, 183 and 185 McGill

DOUILLET & ARCHAMBAULT, boat builders carpenters and joiners, St Joseph, Lachine
Douillet Jos., laborer, 54 Beaudry
Douin Réné, patternmaker, 274 Sanguinet
Doull Jas., of Doull & Taylor, 87 Workman
Douris L., policeman, 180 St Denis
Doutney W. L., 151 Craig
Doutre Charles, storeman, 87 Wellington
DOUTRE JEAN BTE., LL.B., advocate, 1511 Notre Dame, bds at 74 St André
DOUTRE, JOSEPH & DANDURAND, advocates, 4 Express buildings, 82 St François Xavier
DOUTRE JOSEPH, Q.C., of Doutre, Joseph & Dandurand Rose Ardeu, Kensington av, Côte St Antoine
Doutre Mrs. Philomène, wid Léon, 93 St Charles Borromée
Douville Elie, tinsmith, 220 St Elizabeth
DOW A. WILSON, chief clerk local freight office G.T.R., 78 Cadieux
Dow Alex., tie inspector G.T.R., 754 St James
Dow Daniel, carriagetop maker, 161 College
DOW MRS. MARY, wid Andrew, Strathearn house, 9 Beaver Hall sq
Dow Peter, cork cutter, 123 College
Dow Robert, clerk, 129 Fulford
DOW WILLIAM, & CO., brewers and maltsters, 2056 Notre Dame and 184 Colborne, office 36 Chaboillez sq
Dowd E. A. C., post office clerk, 1099 Notre Dame
Dowd Francis, brassfinisher, 76 Aylmer
Dowd Frank, clerk, 273 St André
Dowd Henry, carpenter, 12 Guy av
Dowd James, carpenter, 98 Bleury
DOWD REV. PATRICK, parish priest St Patrick's church, St Patrick's house, 92 St Alexander
Dowdall John, waiter, 60 Aylmer
Dowden Geo., checker G.T.R., 206 Bourgeois
Dowden James, conductor C.P.R., 107 Marlborough
Dowell Thomas, storeman, 177 College
Dowie Mrs. S., wid, 349 Mathieu
Dowker Arthur H., agent for Fletcher Bros., Birmingham, 9 Custom House sq, resides at St Anne de Bellevue
DOWKER LIEUT.-COL. GEORGE, paymaster of Canals, Province of Quebec, office and house St Anne de Bellevue
Dowler Jos., Canadian general agent for the National Publishing Co. and Remington sewing machines, 112 St Peter
Dowling Charles, importer and manufacturers agent, 25 St James, h 70 Plymouth grove
DOWLING JOHN H., saloon, 1013 St James
Dowling John P., clerk, 25 St James, bds at 70 Plymouth grove
Dowling Joseph, clerk, 20 Drummond
Dowling Michael, coal dealer, 155 Mountain
Dowling Wm., 20 Drummond
Down Wm., clerk stores department G.T.R., off St Etienne, 1124 St James
Downes Michael, clerk, 118 Young
Downes Mrs. Mary, wid Michael, grocery, 140 Young
Downey John, laborer, 20 Barclay
Downey John, laborer, 20½ St Justin
DOWNIE DONALD, B.C.L., advocate, 70 St James, bds at Victor's, 147 St James
Downie John, tinsmith, 58 Mullins
Downie Matthew, fireman G.T.R., 106 Sebastopol
Downing Peter, carter, 67 St Patrick
Downing William, carpenter, 54½ St Ignace
Downs Andrew, carpenter, 12 Guy av
Downs David, inspector Equitable Life Assurance society, 223 St James, h 7 Lincoln av
Downs J. A., com traveller, 90 Fort
Downs Mrs. G., wid Thomas, charwoman, 213 William
Downs Mrs. S., wid James, 73 McGill College av
Downs T., agent, 32 St Elizabeth
Dowse John, carpenter, 190½ Nazareth
Dowsley Edward, clerk, bds at 1289 St Catherine
Dowsley William, clerk, bds at 1289 St Catherine
Dowton Jos., carter, 30 Murray
Dowy Cornelius, laborer, r 160 Congregation
Doyer Michael, carter, 116 Fulford
Doyle Edward, milkman, 21 Marlborough
Doyle Francis, gardener, 260 St Martin

Montreal Bill Posting Co., { For Fancy Posters in Colors. Printing and Posting done with Despatch. Head Office, 61 & 63 Bleury St., Montreal

Doyle J. E., merchant, 153 Lusignan
Doyle J. E., of J. E. Doyle & Co., 153 Lusignan

DOYLE J. E., & CO., Importers and Manufacturers of Corks, Capsules, Bottling Wire, &c., 434 St James

Doyle James, cattle dealer, 38 Richmond sq
Doyle James, finisher, 201 St Martin
Doyle James, foreman, 160 Prince
Doyle John, carter, 9 St Adolphus
Doyle John, foreman, 160 Prince
Doyle John, gardener, head of Durocher
Doyle John, laborer, 20 Robb terrace
Doyle Jos., bank messenger, r 69 Duke
Doyle Martin, laborer, 69 Prince
Doyle Michael, laborer, r 101 McCord
Doyle Miss A., 13 Busby
Doyle Mrs. Catherine, wid James C., 48 Hermine
Doyle Mrs. H., wid George, laundress, 26 Mayor
Doyle Mrs. Bridget, wid Patrick, 26 Shaw
Doyle Mrs. Josephine, wid George, 218 College
Doyle Mrs. Mary, wid Peter, 25 Lagauchetière
Doyle P. S., of J. E. Mullin & Co., 30 Victoria
Doyle Patrick, baker, 521 Dorchester
Doyle Patrick, gardener, 317 St Constant
Doyle Patrick, storeman, 31 Balmoral
Doyle Peter, laborer, 163 Iberville
Doyle Peter, laborer, 74 Montmorenci
Doyle Thomas, laborer, 118 Craig
Doyle Wm., conductor G.T.R., r 112 Centre
Doyon M. Y., accountant, 1618 Notre Dame, res St Bruno
Doyotte Anaclet, laborer, 23 Labelle
Dozois Charles, carter, 35 Shannon
Dozois Charles, clerk, 160 St Christophe
Dozois Edouard, baker, 664 St Catherine
Dozois Edouard, driver, 45½ St Antoine
Dozois Léon, bookkeeper, 32 Visitation
Dozois X., clerk, bds at 296 Seigneurs
Drabel Herbert, laborer, 166 Manufacturers
Dragon Isidore, cutter, 1921 Notre Dame
Dragon Jos., tailor, 211 Wolfe
Dragon Louis, chief editor Moniteur du Commerce, 72 Victoria
Dragon Louis, tailor, 289 St Lawrence, h 538 Mignonne
Dragon Louis, tailor, bds at 2133 Notre Dame
Drake B., wood turner, 162 St Urbain
Drake Mrs. Georgiana H., wid Chas., 123 Mansfield
Drake Mrs. Helen, wid John, midwife, 48 Jurors
Drake Richard, cooper, 22 Hermine
DRAKE WALTER, merchant, 14 Lorne av
Drapeau Alex., & Co., jewellers, 1446 Notre Dame
Drapeau C., lather, 267 Sanguinet
DRAPEAU & CHAMPAGNE, plumbers, roofers, iron and tin plate workers, stoves, lamps, &c., 654 St Catherine
Drapeau Charles, shoemaker, 345 Mathieu
Drapeau Eloi, milkman, 203 Champlain
Drapeau Fabien, of Drapeau & Savignac, 78 St Charles Borromée
Drapeau Frs. Xavier, clerk, 21 Grothé
Drapeau Jean Bte., milkman, 439 Beaudry
Drapeau J. Bte., of Drapeau & Champagne, 317 Jacques Cartier
Drapeau Joseph, laborer, r 404 Beaudry
Drapeau Joseph, printer, r 199 Guy
Drapeau Louis, carter, 401 Panet
Drapeau Louis, shoemaker, 253 St André
DRAPEAU LOUIS A., 354 Plessis
Drapeau Miss Marie, dressmaker, 344 Wolfe
Drapeau Mrs. Josette, wid Louis, 21 Grothé
Drapeau Mrs. Olivine, wid Félix, 344 Wolfe
Drapeau Nap., shoemaker, 385 Ontario
Drapeau Placide, carpenter, 7 Mysterious

DRAPEAU & SAVIGNAC, TINSMITHS and PLUMBERS, 120 St Lawrence. *See Adv p 371*

Drapeau Vincent, carter, r 412 Beaudry
Draper Henry, laborer, 81 St Félix
Draper Thomas H., policeman, 1172 St James
Draycott Fred., trader, 221 Champlain
Drechsel Hermann, of Geo. E. Desbarats & Co., 501 Sherbrooke
DREIFUSS HENRY, police sergeant, 14 St Constant
Drew Allan, machinist, r 56 Manufacturers
Drew John, boilermaker, 9 Mullins
Drew Miss Jane, 32 St Margaret
Drew Mrs. Catherine, bds at 13 Richmond sq
Drew Mrs. Mary, wid James, 166 Richardson
Drew Wm., coachman, 44 Aylmer
DREYFUS H. J., importer of French, English and American jewellery, room 10 Barron block, 162 St James
Drezie Léon, carter, 130 Basin
DRINKWATER CHARLES, secretary-treasurer Canadian Pacific Railway Syndicate, 107 St James, h 1128 Dorchester
Driscoll James, carter, 180 St Antoine
Driscoll John, accountant Exchange bank, 387 St Lawrence
Driscoll John, laborer, r 45 Prince
Driscoll Mrs. Eliz., wid Henry, 58 St Hypolite
Driscoll Mrs. Mary Ann, wid James, saloon, 241 Commissioners, h 243 Commissioners
DRISCOLL N., advocate, 80 St James
Driscoll Richard, foreman, 58 Craig
Driscoll Thomas, grocer, 66 Murray, h 64½ Murray
Drolet A., clerk, 22½ St Elizabeth
Drolet Anselme, joiner, 172 Beaudry
Drolet Benjamin, tailor, 414 Wolfe
Drolet Charles, sculptor, 212 St Christophe
Drolet Charles A., bookkeeper, 83½ Sanguinet
Drolet Chrysandre, carpenter, 108 Drolet
Drolet Edouard, laborer, 430 Montcalm
Drolet Elzear, carpenter and joiner, 378 Mignonne
Drolet Gustave A., advocate, 36 St Vincent, res Villa Pia, cor St Denis and Rachel, Town of St Jean Baptiste
Drolet Ignace, clerk, 7 Houle
Drolet Joseph, painter, 427 Montcalm

DROLET M. J. E., City and District Agent Royal Canadian Insurance Co., 160 St James, h 106 Drolet

Drolet Miss Esther, bds at 3 St Elizabeth
Drolet Miss Stephanie, dressmaker, 311 Panet
Drolet Mrs. Azeline, wid Frs., r 215 Panet
Drolet Octave, shoemaker, 216 Papineau road
Drolet Philippe, shoemaker, r 331½ German
Drolet Pierre, caretaker, 6 St James
Drolet Pierre, shoemaker, 246 Wolfe
Drolet Telesphore, tinsmith, 21 St Elizabeth lane
Drolette Alex., & Co., hairdressers, 123 St François Xavier
Drolette Alex., of Alex. Drolette & Co., St Philip, Town of St Henry
Drouin Anselme, carter, r 204 St Constant
DROUIN & DROUIN, advocates, 30 St James
Drouin J. B., caretaker Jacques Cartier Normal school, 80½ Maple
Drouin J. O., of Drouin & Drouin, 80½ Maple
Drouin Paul A., bookkeeper, 80½ Maple
Drouin Pierre E., of Drouin & Drouin, 80½ Maple
Drum Francis, head porter St Lawrence hall, 139 St James, h 32 Aylmer
Drum Wm., painter, r 383½ St Dominique
Drummond —, clerk, 97 Mackay
Drummond A. T., barrister at law, of Drummond Bros. & Co., 186 St James, h 265 University
DRUMMOND BROTHERS & CO., financial agents and railway supplies, 186 St James
DRUMMOND CHARLES, produce broker, 18 Foundling, h 116 St Famille
Drummond Chs. S., of Drummond Bros. & Co., res in Winnipeg, Man.
DRUMMOND GEORGE A., president Canada Sugar Refining Co., 39 St François Xavier, h 864 Sherbrooke
Drummond George E., of Drummond, McCall & Co., 263 St Antoine
Drummond H. A., of Jackson & Drummond, 31 McGill College av

Best American Cutters AT THE STANDARD CLOTHING HALL, 1877 & 1879 Notre Dame Street.

Drummond John J., of Colquhoun, Drummond & Co., 263 St Antoine
DRUMMOND, McCALL & CO., iron and steel merchants, importers, &c., agents for Calder pig iron, heavy metals and general hardware, 16 Custom House sq
Drummond Miss Fanny F., music teacher, 277 St Christophe
Drummond Mrs. E., wid George, 263 St Antoine
Drummond Mrs. M., wid Peter, 91 Murray
Drummond Thomas, carver, 160 Chatham
Drummond Thos. J., of Drummond, McCall & Co., 263 St Antoine
Drury George, shoemaker, 140 St Hypolite
Drury James, printer, 41 St Alexander
Drury John, clerk, 232 St Charles Borromée
Drury Mrs. Mary, wid Owen, 41 St Alexander
Drury Thos., laborer, 57 St Dominique
Drysdale Adam, Dorchester av
Drysdale David, of Drysdale & Pallascio, Dorchester av, Côte St Antoine
Drysdale Mrs. Catherine, wid Hugh, 256 German

DRYSDALE & PALLASCIO, Importers of Builders', Upholsterers' and Cabinetmakers' Hardware, House Furnishings, Mechanics' and Artists' Tools, &c., Wholesale and Retail, 390 St James west

Drysdale William, huntsman, 401 Delorimier av
Drysdale William, of William Drysdale & Co., 232 St James

DRYSDALE WILLIAM, & CO., Booksellers, Stationers and Periodical Agents, Wholesale and Retail, 232 St James and 1423 St Catherine

Dubé Albert, piano tuner, bds 896 St Catherine
Dubé Alex., clerk, 93 Chatham
Dubé Alexis, laborer, 51 St Germain
Dubé Alfred, joiner, 147 St Paul
Dubé Adjutor W., train despatcher, 125½ Centre
Dubé Antoine L., assistant clerk St Antoine market
Dubé Charles, carter, 77 Groulx lane
Dubé Charles, joiner, 362 Plessis
Dubé Charles, reporter, bds at City hotel, 1912 and 1914 Notre Dame
Dubé Cyprien, steamfitter, bds at 1366 Notre Dame
Dubé David, carpenter, 158 Amherst
Dubé F. X., bricklayer, 365 Craig
Dubé F. X., joiner, 409 Seigneurs
Dubé Félix, laborer, 75 Jacques Cartier
Dubé Frank, painter, 14 Anderson
Dubé François, laborer, r 1857 Notre Dame
Dubé J. Bte., foreman, 649 St Dominique
Dubé J. Bte., laborer, 29 Payette
Dubé Jean, baker, r 601 Albert
Dubé Jos., special constable, 1366 Notre Dame
Dubé Louis, P. O. clerk, 190 St Elizabeth
Dubé Ovila, 509½ Seigneurs
Dubé Pierre, of Larivière & Dubé, 93 Chatham
Dubé Raphaël, shoemaker, r 24 St Sophie
Dubeau Henri, carter, 149 Beaudry
Dubeau Henri, finisher, 539 William
Dubeau Jos., shoemaker, 55 Pichette
Dubeau Louis N., clerk, 123 St Christophe
Dubeau Mrs. Adèle, wid Narcisse, 34 St Justin
Dubeau Mrs. Eulodie, wid Léon, 421½ and 423 Ontario
Dubois Adélard, mason, 262¾ Wolfe
Dubois Alex., storeman, r 51 St Maurice
Dubois Aimé, carpenter, 29 Rolland
Dubois Alphonse, cooper, 46 Fullum
Dubois André, laborer, 8 Charbonneau
Dubois Benjamin, baker, 2111 Notre Dame
Dubois Charles, carter, 415 Wolfe
Dubois Charles, gardener, 496 Notre Dame, Hochelaga
Dubois Chas., clerk, 33 St André
Dubois Cléophas, fireman, 62 Albert
Dubois Cléophas, groceries and provisions, 635 St Dominique, h 631 St Dominique
Dubois Ed., butcher, stall 61 Bonsecours market, h 143 Amherst
Dubois Edouard, jun., butcher, stall 62 Bonsecours market, h 258½ Amherst
Dubois Edouard, plasterer, 14 Pantaléon
Dubois Elzéar, bricklayer, 214 Aqueduct
Dubois Eugène, policeman, 71 Dominion
Dubois Eusèbe, grain dealer, 457 Wellington
Dubois Frs., joiner, 137 St André
DUBOIS HECTOR, saloon, 20 Chaboillez sq
Dubois Henri, grain merchant, 68 Inspector
Dubois Jean Bte., barber and tobacconist, 6 Chaboillez sq, h 8 Chaboillez sq
Dubois J. Bte., butcher, 265 Moreau
Dubois J. Bte., laborer, 62 Lagauchetière
Dubois J. Bte., laborer, 128 Visitation
Dubois J. Bte., trader, 21 Campeau
Dubois Joseph, clerk, 302 Sanguinet
Dubois Joseph, joiner, 47½ St André
Dubois Joseph, shoemaker, 94 Parthenais
Dubois Joseph, storeman, 44 St Henry
Dubois Jos., com traveller, 28 Rousseau
Dubois Louis, bds at 19 St Catherine
Dubois Louis, driver, 49 Plessis
Dubois Ludger, shoemaker, 6 Louis Hypolite
Dubois Marcien, trader, 268 Wolfe
Dubois Michel, driver, r 135 German
Dubois Moïse, trader, 242 Lagauchetière
Dubois Mrs. E., wid Luc, 101 Dufresne
Dubois Mrs. F., wid J. B., 6 St Margaret
Dubois Mrs. Julie, wid F. X., 49½ St André
Dubois Olivier, cooper, r 17½ St Felix
Dubois Seraphin, laborer, 11 Bruchesi
Dubois T., M.D., 174 St Elizabeth
Dubois Théophile, shoemaker, 220 Dorchester

DUBOIS WM., Dealer in Fresh, Smoked and Pickled FISH, 5 and 7 Bonsecours Market

Dubois Zotique, fruit dealer, Bonsecours market, h 124 Amherst
Dubord A., of A. Dubord & Co., 10 St Denis
Dubois Xavier, bricklayer, r 256 Plessis
Dubord A., bookkeeper, 42 St Sulpice
DUBORD A., & CO., manufacturers of tobacco and cigars, 227 and 229 St Paul
Dubord Alexis, 10 St Denis
Dubord Alfred, bookbinder, 90 Vitré
Dubord Charles, guardian tower French parish church, 180 St Elizabeth
Dubord Joseph, laborer, 184 Lagauchetière
DUBORD JOSEPH E. A., merchant tailor, 19 St Lawrence, h 196½ St George
Dubord Noël, tobacconist, 69 St Paul, h 10 St Denis
Dubord Norbert, engineer, 101 Amherst
Dubreuil Alfred, photographer, 893 St Catherine
Dubreuil Honoré, laborer, 415 St Catherine
Dubreuil Jos., carter, 179 St Hypolite
Dubreuil Jos., clerk, bds at 625 Mignonne
Dubreuil Jos. F., deputy sheriff, chief inspector of licenses, 172 St Denis
Dubreuil Mrs. Marie, wid Joseph, 79 Montmorenci
DUBREUIL NORBERT, groceries, wines and liquors, 360 and 362 Jacques Cartier
Dubreuil Treflé, tobacconist, 2089 Notre Dame
Dubreuil Treflé, hotelkeeper, 224 and 226 Plessis
Dubreuil Ulric, tailor, 148 and 148½ St Lawrence
Dubreuil Victor, machinist, 67 St Antoine
Dubrule André, grocer, 145 and 168 Wellington
Dubrule Avila, finisher, 43 Versailles
DUBRULE C., carpenter and joiner, and hat and cap block maker, 27½ St Alexander, h 10 St Margaret
Dubrule Mrs. M., wid J., 43 Versailles
Dubuc Adjutor, conductor, r 677 Notre Dame
Dubuc Arthur, of Plante & Dubuc, 199 St Denis
Dubuc Casimir, jun., joiner, 329 German
Dubuc Casimir, sen., tailor, 304 German
Dubuc Charles, M.D., physician and surgeon, 2560 Notre Dame, h 2558 Notre Dame

Montreal Bill Posting Co., { Will do your Bill Posting all over Canada; Reliable Agents in every Town. Head Office, 61 & 63 Bleury St, Montreal.

DUBUC, DESAUTELS & CIE., hatters and furriers, 1617 Notre Dame
Dubuc Eusèbe, joiner, 94 Marlborough
Dubuc F. X., of Dubuc, Desautels & Co., 259 St Hubert
Dubuc Ferdinand, painter, 288 German
Dubuc J. Bte., laborer, 2280 Notre Dame
Dubuc Jos., tanner, 115½ Plessis
Dubuc Louis, laborer, r 74 Desery
Dubuc Louis P., contractor, 224½ German
Dubuc Moïse, clerk, 45½ St Antoine
Dubuc Mrs. Mary, wid Hector, 147 Centre
Dubuc Pierre, grocer, 168 Centre, h 170 Centre
DUBUC REV. ARSÈNE P., parish priest du Sacré Cœur, 317 Ontario
Ducap N., engineer, r 553 Albert
Ducas Maxime, carter, 235 Visitation
Ducep Miss Louise, confectionery Bonsecours market, h r 94 Notre Dame
Duceppe Elzéar, laborer, 404 Champlain
Duchaine Benj., blacksmith, 321 Jacques Cartier
Ducharme —, school teacher, 370 St Lawrence
Ducharme Alfred, laborer, 27 Bonaparte
Ducharme Alfred, printer, 162 St Christophe
Ducharme Alphonse, bds at 28 St Antoine
Ducharme Chas., student, 215 St Denis
Ducharme Dominique, carpenter, 352 Lagauchetière
DUCHARME DOMINIQUE, professor of music, 1152 St Catherine
Ducharme G. N., postmaster and secretary, 227 Workman, h 223 Workman, Town of St Cunégonde
Ducharme George, contractor, 182½ St Elizabeth
Ducharme Miss Geneviève, 215 St Denis
Ducharme Mrs. Melina, wid Jos., 316 Jacques Cartier
Ducharme Pierre, painter, 233 Manufacturers
Ducharme R., clerk, 38 St Denis
Ducharme Tancrède, clerk, 195½ Craig
Ducharme Valarie, bds at 28 St Antoine
Ducharme Wilfrid, printer, 162 St Christophe
Duchesnay Mrs. M., wid col. Philip, 36 Park av
Duchesnay Philip J., 504 St Denis
Duchesne Alf., laborer, r 213 St Constant

DUCHESNE ELIE, Dealer in Pictures, Mouldings and Fancy Goods, 251 St Lawrence

Duchesne Felix, baker, 176½ Maisonneuve
Duchesne Hormidas, 125 Delisle
Duchesne Hyacinthe, tailor, 2297 Notre Dame, bds at 2471 Notre Dame
Duchesne Jacques, laborer, 369 Panet
Duchesne Jos., picture frame maker, mirrors and steel engravings, 349 St Lawrence
Duchesne Miss E., 179 St Urbain
Duchesne Olivier, tinsmith, 52 Workman
Duchesne Philibert, machinist, 1208 St James
Duchesne Wm., upholsterer, 48 Lusignan
Duchesneau Alfred, draughtsman superintending engineer's office department of canals, Commissioners' building, 27 Common, h 25 St Emery
Duchesneau Chas., shoemaker, r 111 Champlain
Duchesneau Eugène, carpenter, 251 Montcalm
Duchesneau H., confectioner, 163 Sanguinet
DUCHESNEAU HERMENÉGILDE, confectioner, 1865 Notre Dame, h 1863 Notre Dame
Duchesneau Joseph, carter, 197 Maisonneuve
Duchesneau Joseph, clerk, 86 St André
Duchesneau Jos., of Bourgouin, Duchesneau & Co., 102 St George
Duchesneau Ludger, brakeman, 116 St Felix
Duchesneau Ths., Provident Mutual Association of Canada, room 3, 162 St James, h 1863 Notre Dame
Duchesneau Zotique, clerk, 141½ St Elizabeth
Duchess James, clerk, r 1045 St James
Duckett Alf. M., fancy store, 2609 Notre Dame
DUCKETT JOHN C., grocer, 509 and 511 St James
Duckett rev. J. Wm., Seminary of St Sulpice, 1710 Notre Dame
Duckett Richard, floor manager at Dupuis Frères', h 215 St André
DUCKETT WILLIAM A., M.D., physician and surgeon and druggist, Western Drug hall, 2620 Notre Dame, h 379 St Antoine

Duclos A. Francis, com traveller, 45 Cadieux
Duclos Charles, com traveller, 175½ Visitation
Duclos & Crutchet, proprietors L'Aurore, 321 and 323 St James
Duclos David, carter, 127½ Visitation
Duclos David, joiner, 251 Panet
Duclos Edmond, 166 Beaudry
Duclos H., sen., bdg hse, 451 St Urbain
Duclos Hubert, carriagemaker, 10 Provost
Duclos Ignace, carter, 248 Maisonneuve
Duclos Jos., & Co., commission merchants, 3rd flat Jacques Cartier Bank building, 7 Place d'Armes
Duclos Jos., of Jos. Duclos & Co., 184 Montcalm
Duclos Michel, blacksmith, 179 Murray
Duclos Mrs. Adéline, wid Pierre, 56 St Ignace
Duclos Mrs. Louise, wid Frs., 45 Cadieux
Duclos Mrs. S., wid N., 267 Beaudry
Duclos Mrs. Sarah, wid Hiam, 516 St Denis
Duclos Pierre, 184 Montcalm
Duclos rev. R. P., Presbyterian, 293 St Charles Borromée
Duclos R. P., of Duclos & Crutchet, 293 St Charles Borromée
DUCLOS ROBERT, importer and dealer in British, foreign and American fancy and staple dry goods, 2001 and 2005 Notre Dame, h 2003 Notre Dame
Duclos W. S., clerk, 45 Cadieux
Ducondu E., advocate, 37 St James, L'Etendard
Ducoudry Auguste, tailor, 25½ St Elizabeth
Dudevoir Hilaire, 15 St David Place
Dudevoir Léonard, leather cutter, 55 Sanguinet
DUDEVOIR TREFFLE, grocer and grain dealer, 174 Lagauchetière, h 172 Lagauchetière
Dudevoir Xavier, roofer, 290 Montcalm
Dufault Charles, laborer, 34 Logan
Dufault Hercule, grocer, 387 Panet
Dufault Jos., shoemaker, 265 Visitation
Dufault Léon, laborer, 383 Panet
Dufault Mrs, wid Pierre, 180 Visitation
Dufault Paul, shoemaker, 286 Mignonne
Dufault Ubalde, 106 Panet
Dufaux Alexis, plasterer, 382 Maisonneuve
Dufaux Joseph, brushmaker, r 118½ Maisonneuve
Dufaux Miss M., dressmaker, 32 Labelle
Dufaux Modeste, storeman, 486½ St Dominique

DUFF JOHN M. M., ISSUER OF MARRIAGE LICENSES, ACCOUNTANT and COMMISSIONER for taking affidavits for use in the PROVINCES of QUEBEC, ONTARIO, NEW BRUNSWICK and MANITOBA, and for the STATES OF NEW-YORK, MASSACHUSETTS and ILLINOIS, U. S. A., 118 St James, h 267 Mountain street

Duff William, miller, r 95 Chatham
Dufferin A., laborer, r 15 St Felix
Duffey Patrick, timekeeper, 25 St Alexander
Duffey Wm., laborer, 9 Basin
Duffie John W., packer, 8 Desrivières av
Duffighe Paul, carter, 655 St James
Duffy Geo., carter, 44 Seminary
Duffy J. J., of J. J. Duffy & Co., 31 Mance

DUFFY J. J., & CO., Canada Coffee and Spice Steam Mills, 77 St James and 58 Fortification lane

Duffy John A., clerk mechanical accountant's office G.T.R., 130 St Etienne, h 23 Richmond sq
Duffy Mrs. Thomas, 11 Maple av
Dufort Charles E., drug clerk, bds at 356 Dorchester
Dufort Ephrem, tinsmith, 12 Logan
DUFORT HERMENEGILDE, contractor, 46 Osborne

Gentlemen's Suits to Order AT THE STANDARD CLOTHING HALL. 1877 & 1879 Notre Dame Street.

BLANK

Account Books,

OF EVERY DESCRIPTION

MANUFACTURED BY

JOHN LOVELL & SON,

ST. NICHOLAS STREET,

MONTREAL.

DUFORT HERMENEGILDE E., contractor, 114 St Felix
Dufort Hormisdas, grocer, 48 Fullum, h 44 Fullum
Dufort J. Z., tobacconist, 93 St André
Dufort Jos., laborer, r 29 St Francis
Dufort Joseph, laborer, 263 Frontenac
Dufort Louis, carter, 118 Barré
Dufort Louis, carter, 122 Panet
Dufort Mrs. C., wid J. Bte., 237½ St Lawrence
Dufort Mrs. Edouard, bdg hse, 7 St Dominique
Dufort Mrs. Elmire, wid R., 144½ St Antoine
Dufort Mrs. Julie, wid Denis, 46 Osborne
Dufort Mrs. Zoé, wid Joseph, 109 Sanguinet
Dufort Médéric, laborer, 12 Logan
Dufort Nazaire, pork butcher, stall 62 Bonsecours market, h 126 Lagauchetière
Dufort Ovila, conductor, 3 Josephine
Dufort Philip, general agent, 217 Laval av
Dufort Victor, foreman, 46 Osborne
Dufort Vital, shoemaker, 50 Maisonneuve
Dufort Zotique, carpenter, 33 Logan
Dufour Aldéric, shoemaker, 295 Beaudry
Dufour Amable, laborer, 13 St Margaret
Dufour Edouard, laborer, 74 Ontario
Dufour Jos., laborer, r 207 Barre lane
Dufour Jules, storeman, r 124 Dorchester
Dufour M., laborer, r 169 St Martin
DUFOUR MISS M., fruits and toys, 1950 and 1952 Notre Dame
Dufour Mrs. Ephrem, seamstress, 98½ Wolfe
Dufour Mrs. H., wid Léon, 532½ Mignonne
DUFOUR T., groceries and provisions, 77 Barré, h 73½ Barré
Dufour Toussaint, tailor, 325 Amherst
Dufour Walter, merchant, Winnipeg, Man., Montreal res 1710 St Catherine
Dufresne Aimé, carter, 182 Beaudry
Dufresne Alfred, butcher, r 98½ Wolfe
Dufresne Alfred, butcher, 98 Wolfe
Dufresne Alfred, tailor, 346 Jacques Cartier
Dufresne Auguste, letter carrier, 1090 St Catherine
Dufresne Amable, master carter, 404 St Catherine
Dufresne C. A., wood merchant, 238 St Martin
Dufresne Charles, 67½ St Antoine
Dufresne Chs., jun., glassmaker, r 18 Mignonne lane
Dufresne Charles, sen., plasterer, r 18 Mignonne lane
Dufresne Cyrille, laborer, 259 Wolfe
Dufresne Damase, of Lalumière & Dufresne, 21 Dufresne
Dufresne Eugène, of Dufresne & Mongenais, 16½ St Denis
Dufresne F.B., grocer, 1249 and 1251 Notre Dame, h 163 Dorchester
Dufresne François, of M. A. Dufresne & Cie., 330 Wolfe

DUFRESNE J. B. R., Watchmaker and Manufacturing Jeweller, 1578 Notre Dame, h 57 Sanguinet

Dufresne Joseph, 69 Champlain
Dufresne Jos., baker, 1231 Notre Name
Dufresne Jos., cutler, 17 Dufresne
Dufresne Jos., joiner, 61 Campeau
Dufresne Jos. M., of Dufresne & Mongenais, 73 Dubord
Dufresne L. A., accountant, 273 St Hubert
Dufresne L. G., fancy goods and grocer, 419½ Lagauchetière, h 421 Lagauchetière

DUFRESNE L. P., Watchmaker and Jeweller, 1924 Notre Dame, h 62 Argyle av.

See Adv opp

Dufresne Louis, jeweller, 62 Argyle av
Dufresne Louis, machinist, 186 Lagauchetière
Dufresne M. A., & Cie., grocers, 326 Wolfe
DUFRESNE & MONGENAIS, Royal tea and coffee warehouse, cigar factory, cigar store, 1621 and 1625 Notre Dame and 8 St James
Dufresne Mrs. A., wid Pierre, 149 Dufresne
Dufresne Mrs. M., wid P. H., hotel, 306 Notre Dame, Hochelaga
Dufresne Mrs. Marg., wid P., 170 St Martin
Dufresne Mrs. Marie, wid Isidore, 807 Ontario
Dufresne Mrs. Marie, wid J. Octave, 338 Lagauchetière
Dufresne Mrs. Mary Louise, wid Jos., r 212 Jacques Cartier
Dufresne Mrs. Sophie, wid Philippe, 108 Amherst
Dufresne Nap., foreman, 230 St Elizabeth

DUFRESNE O., Jr., & FRÈRES, (Successors to Dufresne & Jodoin), LUMBER MERCHANTS, Yard 2366 to 2386 Notre Dame, Office 2388 Notre Dame

Dufresne Olivier, coal merchant, office and depot 394 Craig, bds at Jacques Cartier hotel, 21 Jacques Cartier sq
Dufresne Olivier, barber, 41 Sanguinet
Dufresne Omer, trader, 252 St Constant
DUFRESNE OVIDE, & CO., flour and produce merchants, cor Port and Foundling
Dufresne Ovide, laborer, bds at 66 St Elizabeth
Dufresne Ovide, jun., of O. Dufresne, jun., and Frères, 139 Lusignan
Dufresne Ovide, sen., of Ovide Dufresne & Co., proprietor South Durham saw mills, 28 Foundling
Dufresne Philéas, photographer, 18 Notre Dame, Hochelaga
Dufresne Raphaël, grocer, 100 Desery, h 108 Desery
Dufresne Salem, 21 Dufresne
Dufresne Toussaint, bookkeeper, 94 Visitation
Dugal A., druggist, 31 Beaudry
Dugal Mrs. Alice, wid Adam, 31 Beaudry
Dugal Pierre, 518 St Dominique
Dugal Roch, chemist and druggist, 515 St Catherine, h 517 St Catherine
Dugal Telesphore, trader, 50 Amherst
Dugal Xavier, tanner, 231 St Constant
Dugas C., laborer, 21½ Hudon
DUGAS C. AIMÉ, police magistrate, and judge of sessions, Police court, 1579 Notre Dame, h 66 St Denis
Dugas Charles, baker, 365 Panet
Dugas Eugène, tanner, 16 Nonancourt
Dugas Eusebe, painter, 88 St Hubert
Dugas Fidèle, laborer, 294 Iberville
Dugas Frs. X., engineer, 56 Quesnel
Dugas Isidore, laborer, 185 Panet
Dugas Joseph, roofer, 19 Cathedral
Dugas Mrs. A., wid Onesime, laundress, 4 Chatham
Dugas Mrs. Marguerite, wid T., grocery, 124½ St Christophe
Dugas Mrs. Sophie, wid J. B., 64 Albert
Dugas Napoléon, student, 10 Desalaberry
Dugas Ovide, nailer, 71 Groulx lane
DUGAS OVILA, grocer, 124½ St Christophe
DUGAS REV. A., vicar St Bridget's church, 39 Champlain
DUGDALE JOHN J., M.D., physician and surgeon, 645 Lagauchetière
Duggan Andrew, baker, 169 Chatham
Duggan J. L., com traveller, 573 Ontario
Duggan James, carter, 11 Rolland
Duggan Joseph R., bookkeeper, 208 St Urbain
Duggan John, carter, 33 Centre
Duggan T. D., clerk car mileage office G.T.R., 130 St Etienne, h 573 Ontario
Duggan Thomas, saloon, 1122 St James, h 140 Canning
Duguay Charles, silk weaver, 288 Wolfe
Duguay Geo. A., clerk, 288 Wolfe
Duguay Jos., shoemaker, 281 Amherst
Duguay Mrs. Heloise, wid Louis, 288 Wolfe
Duguay Nap., laborer, r 227½ Beaudry
Duguay Philippe, butcher, 34 St Antoine
Duguid Robert J., clerk, 240 St Martin
Duhaime Mrs. Emilie, wid M., r 353 Beaudry
Duhamel A. U., of Duhamel & Lemieux, res at Longueuil
Duhamel F., 118 Delisle

If you want Good Value CALL AT THE STANDARD CLOTHING HALL, 1877 & 1879 Notre Dame Street.

L. P. DUFRESNE,

WATCHMAKER and JEWELLER.

Established - - 1869.

All Repairs Warranted.

Wedding Rings a Specialty.

Gold Chronograph Watch.

1924 Notre Dame Street,

Between McGill and Chaboillez Sq.,

(*Late ST. JOSEPH ST.*)

MONTREAL.

N.B.—Orders sent through Post, Telephone or otherwise will promptly be attended to.

DRAPEAU & SAVIGNAC,

FERBLANTIERS, PLOMBIERS ET COUVREURS ET POSEURS, D'APPAREILS A GAZ ET A AIR ET EAU CHAUDE.

Fabricants de Dalles, Dallots et Corniches de toutes Descriptions.

Assortiment très varié de LAMPES, CHANDELIERS pour LAMPES, COUTELLERIE, FERBLANTERIE, USTENSILS de CUISINE, &c.

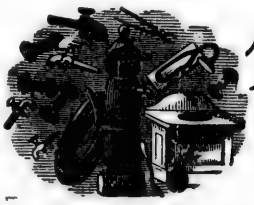

120 RUE ST. LAURENT,

MONTREAL.

Tous les travaux de la ville ou des campagnes qui seront confiés à ces messieurs, soit Couverture en Ardoise, en Gravois ou en Métaux, soit pour la pose ou les réparations des Fournaises à l'Air Chaud, à l'Eau Chaude ou à l'Air Chaud et l'Eau Chaude combiné, seront exécutés avec promptitude, ne laissant rien à désirer, tant sous le rapport de la qualité des matériaux que pour le fini de l'ouvrage, et cela à des prix défiant toute competition.

Duhamel Geo., of Adam & Duhamel, 172 St Hubert
Duhamel Joseph, 6 Bonaparte
Duhamel Joseph, cabinetmaker, 1406 St Catherine
DUHAMEL JOS., Q.C., of Duhamel & Rainville, 241 Sherbrooke
DUHAMEL JOSEPH N., clerk St Antoine market, h 100 Mountain
DUHAMEL & LEMIEUX, auctioneers and commission merchants, 527 St Catherine
DUHAMEL RAINVILLE & MARCEAU, advocates, 94 St James
DUKE ALBERT, confectioner, 760 Dorchester
Duke James A., com traveller, 36½ St Hypolite
DuLaz Henri, bookkeeper, 408 St Denis
Dulong D., 433 Panet
Dulong Jean Bte., tinsmith, 131 St André
Dulude Alphonse, grocer, 5 St Catherine, h 7 St Catherine
Dulude Antoine, laborer, 19 Fullum
Dulude Eugène, joiner, 12 Lafontaine
Dulude Jérémie, tobacconist, 28 Fullum lane
Dulude Louis, carter, 195 Moreau
Delude Mrs. Aurélie, wid Louis, 173 Maisonneuve
Dulude Siméon, joiner, 10 St Catherine
Dumaine C. A., of Dumaine & Halpin, 1349 Notre Dame
Dumaine Charles, blacksmith, 129 Jacques Cartier

DUMAINE & HALPIN, UNDERTAKERS. Wood and Metallic Coffins of all descriptions. Funerals furnished with First Class Hearses, Carriages and all requisites. Also, Livery Stables, Open and Top Buggies, Double Carriages, Single and Double Express Waggons, &c., Office 1 Campeau

Dumais F. X., painter, 340 Montcalm
Dumais Geo., laborer, 268 Desery
Dumais Louis, laborer, 1174 Notre Dame
Dumaresq Edward B., com traveller, 88 Durocher
Dumas Achille, shoemaker, 38 Logan
Dumas Alex., painter, 11 Market sq
Dumas Joseph, blacksmith, 168 Maisonneuve
Dumas Miss Hermine, milliner, 1257 Notre Dame
Dumas Mrs. A., wid Ed., 11 Market sq
Dumas Mrs. Zoé, wid Paul, 188½ St Constant
Dumas Nap., laborer, r 242 Maisonneuve
Dumas Noël Alex., shoemaker, 22 Dupré lane
Dumas Paul, agent, 188½ St Constant
Dumas W., bailiff, 30 St James, h 81 Sanguinet, Town of St Jean Baptiste
Dumay Léon, laborer, 6 Brondson lane
Dumesnil Alp., clerk, 152 Cadieux
Dumesnil Ed., advocate, 45 St Louis
Dumesnil Emile, clerk, 45 St Louis
Dumesnil Geo. H., J.P., notary, 186 St James
Dumesnil J. Bte., merchant tailor, 1107 Notre Dame, h 1105 Notre Dame
Dumeur Pierre, laborer, 164 Railway track
Dumisseau Louis, driver, 253 St Urbain
Dumont Achille, grocer, 345 St Antoine
Dumont Adolphe, tobacconist, r 389 Panet
Dumont Alfred, shoemaker, r 110 Panet
Dumont Alphonse, laborer, r 389 Panet
Dumont Antoine, laborer, 301 St Constant
Dumont Arsène, driver, 21 Plessis
Dumont Emile, bookkeeper, 47 Jacques Cartier
Dumont François, shoemaker, 389 Panet
Dumont George, agent, 186 Amherst
Dumont J. Bte., 102½ Panet
Dumont J. Bte., contractor, 64 Papineau road
Dumont J. Bte., laborer, 453 Jacques Cartier
Dumont J. Bte., laborer, 36 Mansfield
Dumont J. Isaïe, collector, 47 Jacques Cartier
Dumont John, shoemaker, r 2079 Notre Dame
Dumont Jos., joiner, 61 Sanguinet
Dumont Magloire, saloon, 580 St Catherine, h 582 St Catherine
Dumont Michel, marblecutter, 110 Panet
Dumont Mrs. E., wid A., 28 Desalaberry
Dumont Mrs. Julie, wid Gus., 81 Champ de Mars
Dumont Mrs. S., wid Thos., caretaker, 61 St James
Dumont Ovide, clerk, 47 Jacques Cartier
Dumont Toussaint, laborer, r 297 Montcalm
Dumont Wilfred, agent, 186 Amherst
Dumont Xavier, laborer, r 246 Lafontaine
Dumontier Joseph, storeman, 75 Fulford
Dumouchel Albert, silversmith, 304 St Charles Borromée
DUMOUCHEL ALFRED, secretary-treasurer City Mutual Fire Insurance Co., 9 St Lambert, h 11 St Lambert
DUMOUCHEL CYPRIEN, proprietor California hotel, 71 and 71½ St Paul
Dumouchel F. X., clerk, 983 St James
Dumouchel Jos., butcher, 453 Panet
Dumouchel Jos., laborer, 25 Chaboillez
Dumouchel Léandre, excise officer, 183 Montcalm
Dumouchel Louis N., of Hétu, Dumouchel & Morin, bds at 25 St Denis
DUMOUCHEL MAXIMIN, dealer in sewing machines, 377 Craig
Dumouchel Mrs., wid Dr., bds at 38 St Denis
Dumouchel Mrs. Honorine, wid T., 168 Sanguinet
Dumouchel Hubert, clerk, 168 Sanguinet
Dumoulin —, 255 Amherst
Dumoulin Alfred, 89 Vitré
Dumoulin Cyrille, joiner, 51 Plessis
Dumoulin Miss Alphonsine, laundress, bds at 111 St Dominique
Dumoulin Miss Maria, dressmaker, bds at 111 St Dominique
Dumoulin Mrs. M., wid Charles, 294 St Christophe
Dumphy Mrs. Margt., wid Peter, 115 College
Dumphy Philip, laborer, 15 Young
Dumuy Charles, carter, 61 St Catherine
Dumuy Ovila, joiner, 372 St Catherine
Dun Robert George, of Dun, Wiman & Co., resides in New York

DUN, WIMAN & CO., The Mercantile Agency, W. W. Johnson, Manager, 114 St James.

Dunbar John, gardener, 148 McTavish
Dunbar, McMaster & Co., linen thread manufacturers, Donald Fraser, agent, 36 Lemoine
Dunbar Wm., laborer, 14 St Philip
Duncan A. E., M.A., B.C.L., special master High and Senior schools, 498 St Denis
Duncan Adam, shipping clerk, 27 Latour
Duncan Alex., medical student, 20 City Councillors
Duncan capt. Wm., 26 Osborne
Duncan D. L., assistant warehouse keeper, 31 Common, h Longueuil
Duncan David, laborer, 167 Wellington
Duncan Geo., clerk, 105 Conway
Duncan George, 166 St Antoine
Duncan Geo. B., restaurant, 468 Lagauchetière, h 61 St Charles Borromée
Duncan David, finisher, 19 Centre
Duncan John, of John Duncan & Co., 957 Sherbrooke
DUNCAN JOHN, & CO., importers of teas, East and West India produce and general groceries, 450 St Paul and 267 Commissioners
Duncan John, sugar boiler, 86 Dorchester
Duncan Mrs. A., dressmaker, 27 Latour
Duncan Mrs. M., wid Bartholemew, 152 St Antoine
Duncan R., brassfinisher, 169 St Urbain
Duncan R., P. O. clerk, 3 Desrivières
DUNCAN ROBERT, lock and gun smith, inventor and manufacturer of the alarm drawer, 83, 85 and 87 Inspector
Duncan William, laborer, 231 Chatham
Duncan William D., storeman, 105 Conway
DUNDEE LAND INVESTMENT CO. (limited), Drummond Bros., attorneys and agents, 182 St James
DUNDEE MORTGAGE AND TRUST INVESTMENT CO. (limited), Drummond Bros., attorneys and agents, 182 St James
Dundon John, carter, 156 Dalhousie

Strong Working Suits AT THE STANDARD CLOTHING HALL 1677 & 1679 Notre Dame Street.

Dundon Wm., bookkeeper, Molson Place
DUNHAM EBER H., proprietor Exchange hotel, Mill
Dunham W. A., last manufacturer, 9 Richmond av
Dunkerton Robert, fancy store, 1267 Notre Dame, h 1269 Notre Dame

DUNLOP A. F.,
ARCHITECT and VALUER,
237 St James, h 92 St Famille

Dunlop Alex., printer, 126 St George
Dunlop Graham C., broker, 102 Mackay
Dunlop John, of Dunlop & Lyman, 12 Dorchester terrace, Côte St Antoine
DUNLOP & LYMAN, advocates and commissioners for Ontario, Nova Scotia, New Brunswick and Manitoba, 102 St François Xavier
Dunlop William, glassblower, bds at 30 Fullum
Dunn Andrew, laborer, r 30 Manufacturers
Dunn Andrew, laborer, 209 William
Dunn Charles, engineer, 62½ St George
Dunn Chris., laborer, 52 St Patrick
Dunn F. X., collector, 465½ Mignonne
Dunn James, 76 Champlain
Dunn James, carter, 19 Plessis
DUNN JAMES T., Paris Kid Glove store, Ottawa buildings, 262 St James, h 42½ Osborne
Dunn John, 396 St Antoine
Dunn John, carter, 89 Young
Dunn John, printer, bds at 477 St James
DUNN JOSEPH, manager Frothingham & Workman's St Paul Manufacturing establishment, Côte St Paul
Dunn Michael, 19 Erie
Dunn Misses, bdg hse, 258 Bleury
Dunn Mrs. J., wid George, 62½ St George
Dunn Mrs. M., wid James, 16 Richardson
Dunn Mrs. Sarah, wid Wm., bdg hse, 6 Conde
Dunn N., stonecutter, 52 Lafontaine
Dunn Richard, laborer, 15 Plessis
Dunn T. A., painter, 19 Lusignan
Dunn Thos., laborer, 44 Bronsdon lane
Dunn Wm., 45 Durocher
Dunn Wm., laborer, 19 Erie
Dunn Wm., porter Bank of British North America, 140 St James
DUNNE HENRY, proprietor Terrapin restaurant, Crystal block, 1681 Notre Dame
Dunne James, customs clerk, Lachine
Dunne James, laborer, 88 St Maurice
Dunning Miss E. S., matron of the Church home, in connection with the church of England, 119 University
Dunning Mrs. B., wid James, 34 Vallée
Dunning Mrs. Marg., wid Patrick, bdg hse, 498 Lagautieré
Dumphy Hugh, policeman, 41 Leroux
Dunsby Albert Augustus, of Brown & Dunsby, 33 Richmond sq
Dunphy Thomas, steward, 183 Vitré
Duperras Pierre, laborer, 387 Plessis
Duperreault Francis, trader, 1265 Notre Dame
Duperron Adam, founder, r 11 St Felix
DUPERROUZEL MRS. ELIZA, proprietress Canada hotel, 17 St Gabriel
Duplante François, shoemaker, 21½ Wolfe
Duplessis Dominique, plasterer, 185 St Christophe
Duplessis Edouard, bricklayer, 168 German
Duplessis J. B., moulder, 233 St Christophe
Duplessis J. Bte., contractor, 1430 Notre Dame
Duplessis Louis, jun., carter, 213 Champlain
Duplessis Louis, sen., carter, 213 Champlain
Duplessis Magloire, joiner, 374½ Montcalm
Duplessis Mrs. Céline, wid Benj., dressmaker, 273 St Dominique
Duplessis Omer, painter, 337 Maisonneuve
Duplessis Pierre, shoemaker, 274 Wolfe
Duplessis Pierre, stonecutter, 380 Plessis
Dupont Alexandre, joiner, 94 St Catherine
Dupont Alexis, joiner, 96 St Catherine
Dupont Eloi, carter, 174 Montcalm
Dupont Fabien, laborer, r 379 Ontario
DUPONT FLAVIEN, M.D., physician and surgeon, 72 St Denis
Dupont George, veterinary student, 17 Fullum
Dupont Guillaume, boots and shoes, 549 St Catherine, h 113 Champlain
Dupont Hubert, joiner, 419 Wolfe
Dupont J. Bte., joiner, 287 Lafontaine
Dupont Joseph, carpenter, 11 Allard
Dupont Joseph, laborer, r 158 Champlain
Dupont Miss Margaret, caretaker, 61 St Gabriel
Dupont Moïse Joseph, clerk, 274 Wolfe
Dupont Mrs. Amanda, wid Réné, 443 Mignonne
Dupont Mrs. Caroline, wid Charles, 87 Desery
Dupont Mrs. Eugénie, wid Joseph, 447 Wolfe
Dupont Napoleon, of Dupont & Tardif, 113 Champlain
Dupont Narcisse, shoemaker, 291 Panet
Dupont Narcisse, wood merchant, 856 St Catherine, h 205 German
Dupont Pierre, city agent of the Citizens' Insurance Co. of Canada, 275 St Charles Borromée
Duport Romuald, carpenter, 90 Lusignan
Dupont Théophile, laborer, 286 Panet
Dupont Treffié, laborer, 390 Ontario
Duport W. H., Pullman Palace Car Co., 54 Lusignan
Duport Louis, baggageman G.T.R., 117 Versailles
Dupras Adolphe, blacksmith, r 2615 Notre Dame
Dupras Alf., carpenter, 1046 St James
Dupras Anselme, milkman, 161 Champlain
Dupras C., of Calixte Dupras & Co., 648 Notre Dame, res at Terrebonne
Dupras Calixte, & Co., wholesale grocers, 648 and 652 Notre Dame
Dupras Chas., clerk, 1364 Notre Dame
Dupras Guillaume, clerk, 40 Fullum
Dupras Louis, butcher, 2 Bonsecours market, h 263 Mignonne
Dupras Mrs. Martine, wid C., 52 St Martin
Dupré Arthur, joiner, 44 Moreau
Dupré Arthur, wooddealer, 252 Mignonne
Dupré Charles, laborer, 311 Maisonneuve
Dupré Eustache, tailor, 221 St Lawrence
Dupré Frs., of Sincennes, McNaughton & Co., 1380 Notre Dame
DUPRE FRERES, lumber merchants, 160 St Catherine
Dupré Hercule, of Dupre Frères, 252 Mignonne
Dupré Hubert, shoemaker, r 220 Maisonneuve
Dupré Joseph, laborer, 336 Fullum
Dupré M., painter, 322 Champlain
Dupré Médard, bricklayer, 484 Beaudry
DUPRE MISS CHRISTINE, fancy goods, 1367 St Catherine
Dupré Nap., bricklayer, 482 Beaudry
Dupré Napoléon, of Dupre Frères, 203 St Catherine
Dupré Pierre, shoemaker, 398 Panet
Dupuis Adolphe, 110 Barré
Dupuis Alexis, of Dupuis Frères, 169 St Hubert
Dupuis Alfred, bookkeeper, 149 St Christophe
Dupuis Alphonse, printer, 188 Ann
Dupuis Chs., fruits, 417 Craig
Dupuis Chs., laborer, r 7 Poele lane
Dupuis Chas., laborer, 374 St Catherine
Dupuis Clément, com traveller, 17 Berri
Dupuis Cyprien, laborer, 181 Desery
Dupuis Cyprien, professor Jacques Cartier Normal school, Sherbrooke east, bds at 627 St Catherine
Dupuis Domina, clerk, 481 Albert av
DUPUIS, DUPUIS & CO., dry goods, Canadian Syndicate, 605 St Catherine
Dupuis Ed., clerk, bds at 642 St Catherine
Dupuis Edouard, clerk, r 93 Maple
Dupuis Edouard M., of Dupuis, Dupuis & Co., 612 Ontario
Dupuis Elie, rubbermaker, 359 Panet
Dupuis François, laborer, r 216½ Maisonneuve
Dupuis François, merchant, 271 St Andre
Dupuis François P., clerk, 82 Maple
DUPUIS FRERES, importers of fancy and staple dry goods, 673 and 675 St Catherine
Dupuis Isaac, joiner, 293 Papineau road
Dupuis J. A., & Co., house and sign painters, 866 St Catherine
Dupuis J. K., shoemaker, 129½ Champlain
Dupuis J. N., of of Dupuis Frères, 208 St Hubert
Dupuis J. O., of Dupuis Frères, 177 St Hubert
Dupuis Joseph A., groceries and paints, 913 St Catherine, h 913½ St Catherine

Montreal Bill Posting Co., { Owning and controlling 1,000,000 square feet of advertising space. Office, 61 and 63 Bleury Street, Montreal.

Dupuis Jos., carter, 196 Visitation
Dupuis Joseph, of Dupuis Frères, 177 St Hubert
Dupuis Joseph, jun., clerk, 346 Lagauchetière
Dupuis Jos., jun., furrier, 82 Maple
Dupuis Jos., sen., baker, 82 Maple
Dupuis Joseph, sen., clerk, 346 Lagauchetière
Dupuis Jules, sergeant No. 10 Police station, bds at Grey Nunnery convent, 1075 Dorchester
Dupuis Léon, shoemaker, 13 Houle
Dupuis Louis, of Nelson & Dupuis, 331 Sherbrooke
Dupuis Louis N., of Dupuis Frères, 210 St Hubert
Dupuis M. E., taxidermist, 12 St Sophie
Dupuis Mrs. A., wid Jos. N., 214 Amherst
Dupuis Mrs. J., wid Joseph, 153 St Denis
Dupuis Narcisse, of Dupuis Frères, 208 St Hubert
Dupuis Philippe, of Dupuis, Dupuis & Co., 80 Visitation
Dupuis Pierre, 265 St Hubert
Dupuis Pierre, driver, 22 Dupre lane
Dupuis Pierre, shoemaker, 45 St Christophe
Dupuis Siméon, laborer, r 390 Montcalm
Dupuis W. P., of Dupuis, Dupuis & Co., 80 Visitation
DUPUY ALEX., & CO., lumber merchants, 496 Ontario and cor Craig and St Ignace. *See Adv p 266*
Dupuy Alexandre, of Alex. Dupuy & Co., res at Valleyfield
Dupuy H., bookkeeper, 2 Lincoln av
Duquer Pierre, laborer, 77 Berri
Duquet Mrs. Louise, wid Frs., 291 St Christophe
Duquette A., baker, 1451 Notre Dame
Duquette Alf., driver, 250½ Mignonne
Duquette Alphonse, laborer, 537 Albert
Duquette C., & Co., dealers and contractors, 64 and 66 Jacques Cartier sq
Duquette Cyrille F., clerk, 322 Jacques Cartier
Duquette Damien, tinsmith and plumber, 444 St Catherine
Duquette Félix, driver, 88½ Inspector
Duquette Frs., carriage and sleigh maker, 114 and 116 St Antoine, h 110 St Antoine
Duquette Frs., saddler, 5½ St Amable
Duquette Joseph, grocer, 207 Beaudry
Duquette Joseph, grocer, 368 Mignonne
Duquette Joseph, laborer, 506 St Dominique
Duquette Moïse, saddler, 8 St Christophe
Duquette Mrs. J., wid Alex., 99 Duquette lane
Duquette Mrs. O., wid E., r 168 St Martin
Duquette Mrs. P., wid P., grocery, 275 Grand Trunk
Duquette Pierre, shoemaker, 191 Duquette lane
Durack John J., haberdasher, 30 Park av
DURACK PATRICK J., shirt and collar manufacturer, 1840 Notre Dame, h 30 Park av
Durack W. E., bank teller, 30 Park av
Durançeau C. F., clerk, 254 Craig
Durançeau Mrs. J., wid Louis, seamstress, 435 St James
Durand Adolphe, 13 St Ignace
Durand Auguste, joiner, 595 Mignonne
Durand Benj., notary, 658 St Catherine
DURAND F. J., of Papineau, Durand & Marin, secretary Board of Notaries, 56 St James, h 124 Chenneville
Durand François, machinist, 541 St Catherine
Durand Henri, barber, 170½ Lagauchetière
Durand Hormidas, barber, 92 Versailles
Durand J. Bte., mason, 280 Panet
Durand Joseph, baker, 57 Champlain
Durand Joseph, carter, 286 Sanguinet
Durand Joseph, jeweller, 11 St Ignace
Durand Jos., laborer, 285 Papineau road
Durand Jules, joiner, 82 Desery
Durand L. H., clerk accountant's office G.T.R., 130 St Etienne, h 43 St Lambert
Durand L. J., manufacturing jeweller and engraver, 43 St Lambert, h 11 St Ignace
Durand Louis, butcher, 223½ Amherst
Durand Louis, butcher, 400 Mignonne
Durand Maxime, carpenter, 474 St Catherine
Durand Mrs. A., hotel, 3 McCord
Durand Mrs. C., wid Moïse, 485 St Lawrence
Durand Mrs. L., wid L., r 220 St Martin
Durand Mrs. Mary, wid Jos., 290 William
Durand Mrs. O., wid Jos., 297 St Patrick
Durand Mrs. Philomène, wid H., 168 St Lawrence
Durand Mrs. V., wid Jos., 239 St Christophe
DURAND NEPHTALI, B.C.L., advocate, 39 St James
DURAND PIERRE M., advocate, 31 St Vincent, h 658 St Catherine
Durand Séraphin, shoemaker, 56 St Paul
Durand Zotique, joiner, 82 Desery
Durbery Mrs. M., wid Mark, 127 Congregation
Durette Chas., watchmaker, 105 Champlain
Durette Mrs. Josephine, wid G., 119 Maisonneuve
Durette Octave, jeweller, r 56½ Beaudry
Durey G. F., picture framer, 1060 St James
Durnford A. D., accountant Molsons bank, 200 St James, h Green Hythe, 1315 Dorchester west, Côte St Antoine
Durnford George, secretary and treasurer Co-operative Supply association, 288 St James, h 1708 St Catherine
Durnford Mrs. Augusta, wid capt. Philip, Green Hythe, Dorchester west, Côte St Antoine
Durocher A., carter, 382 Champlain
Durocher Alex., joiner, 449 Wolfe
Durocher Alphonse, baker, off 80½ Shearer
Durocher Armand, blacksmith, 148 Barré
Durocher Cléophas, 125 Delisle
Durocher George, photographer, 68 Jacques Cartier sq
Durocher Henri, laborer, 118 Richardson
Durocher Hermann, blacksmith, r 29 St Francis
Durocher Isaac, tanner, 393 Mathieu
DUROCHER ISAAC B., restaurant, 19 Place d'Armes and 102 St James
DUROCHER ISIDORE B., proprietor Richelieu hotel, 45 St Vincent
DUROCHER J. B., watchmaker and jeweller, 2231 Notre Dame
Durocher J. Bte., laborer, r 119 Richardson
Durocher Joseph, 319½ Visitation
Durocher Joseph Brien, joiner, 2323 Notre Dame
Durocher Joseph, carter, 21 Fulford
Durocher Joseph, carter, r 7 Robin
Durocher Joseph, blacksmith, bds at 2330 Notre Dame
Durocher Joseph, chief bartender Richelieu hotel, 45 St Vincent
Durocher Joseph, shoemaker, 38 Albert
Durocher Joseph, shoemaker, 69 Visitation
Durocher Joseph, trader and lunch room, Bonsecours market, h 59 St Paul
Durocher Louis, 274 Montcalm
Durocher Louis, joiner, 172 Maisonneuve
Durocher Louis, laborer, r 52 Pichette
Durocher Louis, tinsmith, 100 Chatham
DUROCHER LOUIS BENJAMIN, M.D., physician and surgeon, professor of Medical Jurisprudence and Toxicology, College of Medicine and Surgery, Montreal Affiliate Victoria university, 54 Labelle cor St Catherine
Durocher Moise, checker C. P. R., 451 Panet
Durocher Moise, shoemaker, 294 St Dominique
Durocher Mrs. Aurélie, wid Jos., 284 Amherst
Durocher Mrs Mary, wid G., 39 St Louis
Durocher Mrs. Lucie, wid Louis, 120 Montcalm
Durocher Mrs. Rose, wid Jos., r 13 St David place
Durocher Nar., clerk, 133 Sanguinet
Durocher Narcisse, carter, 288 and 290 Visitation
Durocher Pierre, carter, r 350 Champlain
Durocher Pierre, laborer, 399 Visitation
Durocher Prime, grocer, 26 Lafontaine, h 22 Lafontaine
Durocher Théophile, laborer, 478 Beaudry
Durocher Toussaint, carter, 30 Albert
Durocher W., shoemaker, 310 Panet
Durusseau Louis, laborer, r 81 Vitré
Dusablond Stanislas, glassblower, 170 Amherst
Dusep Mrs. M. L., wid Eli, joiner, 235 St Constant
Dussault —, clerk, bds at 67 St Catherine
Dussault F., laborer, r 82 Frontenac
Dussault F. X., bdg hse, 196 Amherst
Dussault Isaac, joiner, 217 St Urbain
Dussault Joseph, 1 St Edward
Dussault Nelson, trader, 19 Lafontaine
DUSSAULT PIERRE C., general groceries, wines and liquors, 416 Dorchester, h 106 St Constant
Dusseau Frs., butcher, 597½ St Lawrence
Dusseau François, carriagemaker, 67 St Antoine
Dusseau & Frères, grocers, 609 St Lawrence

Best American Cutters AT THE STANDARD CLOTHING HALL, 1877 & 1879 Notre Dame Street.

Dusseau Octave, butcher, 597 St Lawrence, h 5 Arcade
Dusseault J. Bte., polisher, 77 St Antoine
Dusseault Jean, carter, r 2243 Notre Dame
Dusseault Léon, 77 St Antoine
Dusseault Louis, foreman, 118 St Antoine
Dusseault Miss Emelie, dressmaker, 63½ St Antoine
Dusseault Mathias, joiner, 160 St Martin
Dusseault Miss Marie, dressmaker, 63½ St Antoine
Dusseault Miss Judith, dressmaker, 63½ St Antoine
Dusseault Olivier, laborer, 1196 St Joseph
Dusseault Pierre, cooper, 63 St Paul
Dusseault Théodore, joiner, 2243 Notre Dame
Dusseault Xenophon, agent, 138 Drolet
Duston Alfred, clerk, 103 Fortier
Duston Isaac, clerk, 202 Bourgeois
Dusureau J. Bte., carpenter, 414 Montcalm
Dusureau Jean, 383 Montcalm
Dutemple Octave, laborer, 17 Wolfe
Dutney W. L., 151 Craig
Dutton Alfred, fitter G.T.R., 113 Magdalen
DUTTSON FRANK THOS., accountant, 65 St Peter, h 5 Essex av
Duval Adolphe, painter, 275 St Christophe
Duval Augustin, plasterer, 588 Mignonne
DUVAL C. T., saloon, 35 Aylmer
Duval Chas., grocer, 441 Lagauchetière, h 443 Lagauchetière
Duval & Co., general job printers, 249 St James
Duval Eugene, tobacconist, 45 St James
Duval Geo. Florian, painter, 66 Barré
Duval Guillaume, carter, 25 Fullum lane
Duval Honoré, laborer, r 119½ Panet
Duval J. B., joiner, 252 Logan
Duval Jean Louis, baker, 179 St Paul
Duval Jos., foreman, 130 St Catherine
Duval Jos., laborer, 261 Logan
DUVAL JOSEPH, lumber merchant, 31 and 33 St Charles, h 24 Quinn av, Longueuil
Duval Miss, dressmaker, 145 Wolfe
Duval Miss Madeline, seamstress, 180 Aqueduct
Duval Mrs. Angèle, wid François, 145 Wolfe
Duval Mrs. Sophie, wid Calixte, dressmaker, r 215 St Dominique
DUVAL N., boots and shoes, 468 and 470 Ontario, h 468 Ontario
Duval Narcisse, of Duval & Co., 32 Jacques Cartier sq
Duval Paul, carpenter, 285 Grand Trunk
Duval S., M.D., professor Jacques Cartier Normal School, Sherbrooke east opp Visitation
Duval Thomas, laborer, r 73 Delisle
Duval Théophile, laborer, 296 Seigneurs
Duval Zotique, laborer, 1079 St James
DUVERGER J. B., clerk Recorder's court, City hall, 1539 Notre Dame, h 22 Sanguinet
Duverger —, news depot, 941 St Catherine
Duverger Mrs. A. L., wid L N., 213 St Hubert
Duverger Onesime, collector, 47 Jacques Cartier
Duvernay Narcisse, blacksmith, 10 Friponne
Duvert P. L., painter, 94 Fortier
DWANE JOHN, boots and shoes, wholesale and retail, 199 McGill, h 201 McGill
Dwane Mrs. Mary, wid John, 30 Balmoral
DWANE THOMAS, boots and shoes, 231 McGill, h 225 Bleury
Dwinnell David, steamfitter, 24 Conway
Dwyer Cornelius, laborer, r 160 Congregation
Dwyer Dennis, gardener, 7 Richmond sq
Dwyer James, pattern maker, 59 McCord
Dwyer John, carriagemaker, 553 Seigneurs, h 55 Coursol
Dwyer John, carter, 98 Panet
Dwyer John, laborer, r 60 Young
Dwyer John, tailor, 40 Sanguinet
Dwyer Michael, carter, 3 Quesnel
Dwyer Michael, laborer, 63 Conde
Dwyer Mrs. Bridget, wid Thomas, 121 Panet
Dwyer Mrs. Mary, wid Michael, 42 Colborne
Dwyer Mrs. Stephen, 38 Gain
Dwyer Peter, cooper, r 32 Manufacturers
Dwyer P., stevedore, 42 Hermine
Dwyer Thos., contractor, 182 St George
Dwyer Thos., laborer, r 23 Manufacturers
Dyacaloff D., engineer, 74 German
DYDE COLONEL JOHN, C.M.G., A.D.C., of Dyde & Major, Mount Royal terrace, 30 McGill College av
Dyde I. S., of Eckersdorff & Co., 30 McGill College av
Dyde John, grocer, 30 McGill College av
DYDE & MAJOR, pot and pearl ash inspector, 14 College
Dyer James, draughtsman, 361 St Antoine
Dyer John, engineer, 363 St Antoine

DYER W. A., & CO.,
Successors to MEDICAL HALL Branch. PHARMACEUTICAL and DISPENSING CHEMISTS. Importers of ENGLISH and FRENCH PERFUMERY and TOILET ARTICLES, 14 & 16 Phillips sq cor St Catherine

Dyer William A., of W. A. Dyer & Co., 129 Durocher
DYMENT THOMAS, saloon, 1974 and 1976 Notre Dame
Dyotte Anaclet, laborer, 23 Labelle
Dyson Mrs. Mary, corset maker, 26 Latour
EADIE GEORGE W., of Frothingham & Workman, 155 Drummond
Eagan Martin, clerk, 73 Cadieux
Eagan Michael, 169 St Hypolite
Eager W. L., with C. F. Mackintosh, Taylor & Co., 20 Victoria
EAGLE FOUNDRY AND ENGINE WORKS, George S. Brush, proprietor, 22 to 34 King and 43 Queen n Canal Basin. *See Adv p 305*
Eagle Life Assurance Co., of London, William Macdonald M. D., agent, 102 St François Xavier
Eakin Robert, clerk Harbor Commissioners, 27 Common, h 12 Youville
Eakin William, storeman, 12 Youville
Eaman Geo., trader, 125 Mountain
Eaman John, fruits and vegetables, 8 and 9 St Antoine market, h 125 Mountain
Eaman Mrs. G., poultry and eggs, 4 St Antoine market
Earl Thos., shirt cutter, 162 St George
Early John, carter, 270 Sanguinet
Earwaker Henry, laborer, 164 Manufacturers
East End Methodist church, rev. J. B. Saunders, pastor, 4 Plessis
East Francis, foreman, 501 Albert av
EASTERN RECEIVING HOUSE P. O. DEPT., Prospère Lapointe, chief clerk, 638 St Catherine
Easton James, laborer, 66 St George
Easton John, brassfinisher, 42 St Alexander
Easton William, gardener, 167 Durocher
Eastwood Robert, laborer, bds at 44 Congregation
Eathorne James, cashier St Lawrence hall, 139 St James, h 15 Bayle
Eaton Edward, artist, 118 Drolet
Eaton George, laborer, 27 Forfar

EAVES E. & A. E.,
Importers and Wholesale Dealers in WATCHES, WATCH MATERIALS and JEWELLERY, 1683 Notre Dame

Eaves Alfred, of E. & A. Eaves, 82 University
Eaves Edmund, of E. & A. Eaves, 1802 St Catherine

EAVES WILLIAM,
Importer of Waltham, Elgin and Springfield Watches, Clocks, Jewellery, Watch Materials, 1743 Notre Dame street, h 13 Dubord

Ebacher Dominique, bookkeeper, 11 Mountain

Montreal Bill Posting Co., For Fancy Posters in Colors. Printing and Posting done with Despatch. Head Office, 61 & 63 Bleury St., Montreal.

Ebbitt Isaac, clerk, 12 Bayle
Ebbs John, storeman, 94 Shannon
Eberson Maurice, button hole maker, 66½ St Urbain
Ebertson James, clerk, 54 St Elizabeth
Eberwien E. A., laborer, 28 St Elizabeth
Ebles Richard, foreman, 560 Lagauchetière
Eccles Mrs. Mary, wid Thos., 194 St Constant
Eck Frank, baker, 12 Hermine
Eckersdorff & Co., wholesale grocers, 18 and 22 College
Eckersdorff George, of Eckersdorff & Co., 168½ St Denis

ECLIPSE WRINGER CO., T. A. EMMANS, Manager, Importers of the Metallic Extension Spring Mattress, Wringers, Washers, Mangles and Fluting Machines of all sizes. Weekly payments taken. All kinds of Wringers repaired and parts furnished, 26 St Radegonde

Ecole Belmont, P. L. O'Donohue, principal, 245 Guy
Ecole Champlain, H. O. Doré, principal, 140 Fullum
Ecole de la Mission Sabrevois, rev. L. N. Tucker, principal, 117 Chatham
Ecoles des Filles, by the sisters of Jesus and Mary, 47 Desery
Ecole Montcalm, A. D. Lacroix, principal, 184 Craig
Ecole Plessis, Bro. Austin, director, 383 Plessis and 340 Maisonneuve
Ecole Ste. Brigide, Bro. André, director, 103 to 111 Dorchester
Ecrement L. N., agent for L'Etendard, bds at 391 Dorchester
Ecroyd J. R., engineer, 254 St Charles Borromée
ECROYD THOMAS, tanner and manufacturer of all kinds of upper leathers, office 5 Lemoine, tanning works St Peter, Town of St Henry, bds at 131 Fulford
Eddy Frank, laborer, 290½ German
Eddy James, moulder, 15 St Alexander
Eddy John, gardener, 993 Sherbrooke
Edgar F., wholesale dry goods, 100 University
Edgar John, of Greene & Sons Co., 652 Lagauchetière
Edgar Robert, 39 Visitation
Edgecombe Elie, laborer, 93 Dalhousie
Edgerton W. B., clerk C.P.R., 449 St Urbain
Edique Alfred, rubbermaker, bds at 313 Mignonne
Edmaid George, machinist, 60 Chenneville
EDMOND JOSEPH, grocer, wine and spirit merchant, 92 Vitré, h 33 St Dominique
Edmond Jos., P. O. clerk, 153 St Christophe
Edmond Walter, milkman, 199 Bourgeois
Edmondson David, carter, 481 Lagauchetière
Edmunds Martin, steelmaker and forger, 126 Sebastopol
Edouard Michel, jun., painter, r 158 Visitation
EDSON M. G., & CO., chemists and druggists, 201 St Antoine cor Mountain, and manufacturing druggists and dealers in essential oils, extracts, essences and manufacturers of chocolate preparations, 1433 Notre Dame
Edson Mrs. E., wid Hiram, 14 Richmond sq
EDUCATIONAL RECORD (THE), monthly, $1 per annum; Gazette Printing Co., printers and publishers, cor St François Xavier and Craig
Edward David, importer of teas, 329 Commissioners, h Woodside cottage, Outremont
Edwards Arthur E., jeweller, bds at 79 Bleury
Edwards Chas., underwriters' agent, 512 St Denis
Edwards Donald C., clerk, 54 Tupper
EDWARDS DR. J. BAKER, Ph.D., D.C.L., consulting chemist and public analyst, office and house 71 St Alexander, summer residence 2 St Alexander, Longueuil
EDWARDS EDWARD, milk dairy, 119½ St Antoine

EDWARDS CHAS. D., Manufacturer of FIRE and BURGLAR PROOF SAFES With Inside Bolt Work 327 St James street

Edwards George, laborer, 49 Dupré lane
Edwards J. John, blacksmith, 39 Conway
Edwards J. H., clerk traffic auditor's office G.T.R., 130 St Etienne, h 177 St James
Edwards James, storeman, 4 College
Edwards John, fitter G.T.R., 230 Congregation
Edwards Robt. E., contractor and builder, 29 Tupper
Edwards William, bricklayer, 214 Ottawa
EDWARDSBURG STARCH CO., Walter Shanly, president; William T. Benson, M.P., vice-president; M. Thomson, secretary-treasurer, 14 St Peter and 11 Normand
Edy H. O., of Kemp, Edy & Co., 18 Evans and 431 St Paul
EGAN C., & CO., warehousemen and custom house brokers, 8 Common
Egan Christopher, of C. Egan & Co., 31 Richmond av
Egan G. C., of C. Egan & Co., 31 Richmond av

EGAN H. A., Plumber, Gas and Steam Fitter, Tinsmith, Bell Hanger, &c. Tinware constantly on hand, 99 Metcalfe, Branch 83 St Hypolite.

Egan John, laborer, 206 St Etienne
Egan Michael, laborer, r 231 Ottawa
Egan Michael, policeman, 129 St Charles Borromée
Egan Miss Catherine, 17 Vallée
Egan Richard, of Gordon & Egan, 74 Aylmer
Egan Richard, plumber, 91 Chatham
Egan Wm., police sergeant, 112 Wolfe
Egar John, 38 Fullnm
EGGER & CO., watchmakers and jewellers, 1856 Notre Dame
Egger John, of Egger & Co., 1856 Notre Dame
Eggert Jules, watchmaker, 184 St Hypolite
Eggett Charles, telegraph operator, 607 Upper Sanguinet

EGGINTON J. A., Ornamental Cut Glass Works, Door Lights Bevelled Edge Plate Glass Mirrors, &c., 519 Lagauchetiere, h 531 do

Egginton Richard, laborer, 116 Craig
Eglauch Leonard, 188 St Hubert
Eglise du Redempteur, rev. J. J. Roy, pastor, 121 Chatham
Eglise du Sacré Cœur de Jesus, rev. A. P. Dubuc, parish priest; revs. N. Aubry, G. Carrière, J. Levesque, Joseph Giguere, curates, 323 Ontario
Eglise St Vincent de Paul, rev. Moïse Lavallée, parish priest; revs. J. O. Gadoury and H. Meunier, vicars, 130 St Catherine n Fullum
Eichorn Max, professor of music, 958 St Catherine
Eid Charles, machinist, 139 Frontenac
Eisenmann Abraham, button-hole maker, 7½ Jurors
Ekers B., 223 St Denis

EKERS' BREWERY, T. A. EKERS, Proprietor, 409 St Lawrence

Ekers R. J., of Ekers & Sons, 223 St Denis
EKERS THOMAS ALFRED, proprietor Ekers' brewery, 409 St Lawrence, h 393 St Lawrence
Elder Adam, farmer, 241 St Urbain
Elder James, trunkmaker, 211 St Martin
Elder Thomas, laborer, 3 Evans court
Elie Arthur, tobacconist, 18 Beaudry

Gentlemen's Suits to Order AT THE STANDARD CLOTHING HALL, 1677 & 1679 Notre Dame Street.

Elie Joseph, laborer, 24 Grant
Ellard Mrs. Ann, wid William, 167 St Elizabeth
Ellard Mrs. F., wid George, 80 St Maurice
ELLEGOOD REV. CANON, M.A., of Christ Church cathedral and rector Church of St James the Apostle, Church of England, Rectory 1583 St Catherine
Ellenburgh John, shoemaker, 259 William
Ellicot James, carpenter and sexton Calvary church, 302 Guy
Elliot Andrew, of Bain, Fudger & Co., 1161 St Catherine
Elliot Alexander, shoemaker, 207 Seigneurs
Elliot Elzéar, shoemaker, 113 St Constant
Elliot Fred. J., com traveller, 281 Bleury
ELLIOT HENRY, confectioner, 971 St Joseph, h 969 St Joseph, Town of St Cunegonde
Elliot James, coachman, 200 Chatham
Elliot Jas., engineer, 105 Inspector
ELLIOT JAMES, manager Montreal branch Molsons bank, 200 St James, h 1161 St Catherine
Elliot John, plumber, bds at 112 St George
Elliot T. A. W., plumber, 789 St James
Elliott Alfred, bookkeeper, 330 St Antoine
Elliott Alfred G., with John Elliott, 194 St Paul, h 39 St Famille
ELLIOTT EDWARD, wholesale and retail grocer, wines and liquors, 55 Bleury, h 578 Lagauchetière
Elliott Frank, riding master, 40 Osborne
Elliott H., railway clerk, 53 McGill College av
Elliott Hugh, storeman, 159 Canning
Elliott John, station agent C.P.R., 35 Moreau
ELLIOTT JOHN, wholesale grocer, wine and spirit merchant, 194, 196 and 198 St Paul, and 43, 45 and 47 Commissioners, h 483 Sherbrooke
Elliott Jos. H., lithographer and engraver, 112 St François Xavier, h Cote St Antoine
ELLIOTT MARTIN, groceries, wines, liquors, fruits, &c., 48 Berthelet, h 32 City Councillors
Elliott Mrs. A. R., wid Edward, 17 Brunswick
Elliott Mrs. Barbara, wid John, 12 Balmoral
Elliott Mrs. Emma, wid John Henry, 41 St Famille
Elliott Mrs. Helen, wid Robert, 520 Seigneurs
Elliott P. J., printer, 110 St Constant
Elliott Philip, barkeeper, 1372 St Catherine
Elliott Robert, finisher, 25 Canning
Elliott Thomas A. W., plumber, 789 St James
Elliott Stanton, clerk, 40 Osborne
ELLIOTT T. W., cashier G.T.R., 130 St Etienne, h 6 The Towers, Dorchester west
Elliott Thomas, paper box factory, 10 Grand Trunk
Elliott Thomas, shoemaker, 32 Hermine
Elliott Thos. C., clerk, 10 Jurors
Elliott William, agent, 239 Bleury
Elliott William, blacksmith, 467 Seigneurs
Ellis A. H., general agent British Empire Life Assurance Co. of London, England, for the Province of Quebec, 175 St James, res at Lachine
Ellis Albert H., plumber, 388 Seigneurs
Ellis Alfred H., manager, 14 Drummond
Ellis George, patternmaker, 23 Maple av
Ellis James, painter, 387 Wellington
Ellis F., painter, bds at 48 Congregation
Ellis Mrs. C., wid James, 200 St Urbain
Ellis Mrs. J. C., wid George, saleswoman, 128 St Antoine
Ellis O. W., manufacturers' agent, 24 Stanley
Ellis Thomas, laborer, r 22 Forfar
Ellis Wm., bookkeeper, 4½ Desrivières av
Ellison Geo. Herbert, clerk, 19 Berthelet
Elmenhorst Richard W., president St Lawrence Sugar refinery, 334 Peel
Elmwood Floral nurseries, A. Martin, manager, 1532 St Catherine
Elphick John H., laborer, 31 Centre
Elvidge Alfred, polisher, r 28 Bleury
Elwell Herbert, 85 Mance
Elwes Charles F., general auctioneer, 748 Lagauchetière
Elwood Philip, clerk, 4½ Cadieux
Emanuel Pierre, laborer, r 21 Young
Emard Edmond, cabinetmaker, 336 Jacques Cartier
Emard J. U., of Béique, McGoun & Emard, 748 Notre Dame
Emard Joseph, cabinetmaker, 510 Ontario
Emard Pierre, laborer, 52 St Germain
Emard Mrs., wid Pierre, 237 Visitation
Emard rev. J. M., Bishop's palace, Lagauchetière cor Cathedral
Emberley captain Joshua, 25 St Antoine
Emerson Andrew, trader, 32 St Bernard
Emerson B., carpenter and joiner, 13 St Alexander
Emerson James, 556 Lagauchetière
Emery Emmanuel, clerk C.P.R., 104 Drolet
EMERY MICHAEL, assistant postmaster, Post office, cor St James and St François Xavier, h 104 Drolet
EMIGRANT OFFICE AND EMIGRANT house for the Province of Quebec, John Lespérance, agent; E. Marquette, assistant agent, 813 Craig
EMMANS T. A., manager Eclipse Wringer Co., 26 St Radegonde
Emmanuel church, Congregational, rev. J. F. Stevenson, D.D., minister; John Austin, sexton, St Catherine cor Stanley
Emmery Wm., blacksmith, 74 Sebastopol
Emo Mrs. Susan, wid Thomas, 8 Grand Trunk
Emo Wm., carter, 70 Gain
Emond Alexis, patternmaker, 55 St Martin
Emond Alfred, cabinetmaker, 2 St Alphonse
Emond Auguste, fitter, 352 Richmond
Emond Cléophas, stonecutter, r 60 St Rose
Emond F. X., painter, 115 Maisonneuve
Emond Frs. X., stonecutter, r 215 Panet
Emond George, carter, 100 Barré
Emond Guillaume, shoemaker, 115 Maisonneuve
Emond Isidore, butcher, 1 St Antoine market, h 1142 St Joseph, Town of St Cunegonde
Emond J., painter, 158 Visitation
Emond J. B., bdg hse, 1525 Notre Dame
Emond J. Bte., engineer, Monet lane
Emond J. B., laborer, 1435 Notre Dame
Emond J. B., laborer, 11 Metcalfe av
Emond Joseph, joiner, 190 Plessis
Emond Joseph, pilot, 90 Railway track
Emond Joseph, policeman, 299 Papineau road
EMOND JOSEPH, safemaker, 480 St Dominique
Emond Louis, laborer, 352 Richmond
Emond Marcel painter, 113 St Martin
Emond Michel, painter, r 158 Visitation
Emond Mrs. M., wid J. Bte., 2 St Alphonse
Emond Mrs. Michel, 186 St Constant
Emond Noël, grocer, 39 Payette
Emond Pascal, carpenter, 49 Barré
Emond Pierre, carter, 282 Harbour
Emond Pierre, carpenter, 26 Payette
Emond Théodore, shoemaker, 290½ Panet
Empey W., conductor G.T.R., 242½ Magdalen
EMPIRE BUTTON WORKS, C. J. Nordhausen, manager, manufacturers of ivory buttons, Gazette building, 105 Fortification lane
Empire saloon, F. O'Connor, proprietor, 113 St Maurice
EMPSON REV. CANON, M.A., clerical secretary Diocesan Synod, 71 University
Enault Narcisse, laborer, 226 Lafontaine
Endicot George, carter, r 55 Young
Endicot John, carter, r 55 Young
Eneas Mrs. L. E., 5 Morland
Engelke H. H., wholesale fancy goods, 473 St Denis
Engelke Mrs. Hannah, wid Henry, 16 St Hypolite
ENGINEER'S ACCOUNTS OFFICE G.T.R., T. W. Bussell, engineer's accountant, 130 St Etienne
ENGINEER'S DRAWING OFFICE G.T.R., J. Wilson, chief draughtsman, 130 St Etienne
ENGINEER'S OFFICE G.T.R., E. P. Hannaford, chief engineer, 130 St Etienne
England Francis, 90½ Durocher
England Philip, policeman, 91 Campeau
England R., medical student, 90½ Durocher
English James, laborer, bds at 207 Congregation
ENGLISH D., & CO., steam job printers, 673 Craig, near Bleury
English David, of D. English & Co., 10 Mayor
English Samuel, secretary Art Association of Montreal, bds at 117 St Matthew
Enlow John, carter, r 95 Bleury
ENNIS J. H., hairdresser and tobacconist, 1778 Notre Dame, h 132 Amherst
Ennis James, laborer, 99 Young
Ennis James, sawmaker, 11 Dubord
Eno William, jun., moulder, 262 Visitation

Montreal Bill Posting Co., { OFFICE, 61 and 63 BLEURY STREET, MONTREAL, J. B. SPARROW Manager.

ENQUIRY OFFICE G.T.R., Chaboilles sq
ENQUIRY OFFICE POST OFFICE, Anthony Loftus, manager, Post office, 127 St James
Enright James, laborer, 117 Colborne
Enright Maurice, coachman, 23 Dowd
Enright Michael, laborer, 73 Canning
Enright Mrs. Bridget, wid John, 23 Desrivières av
Enright Patrick, coachman, 151 Mountain
Enwright Mrs. Catherine, wid Bartholomew, r 55 Young
Epps Frederick, tailor, 107 Prince
EQUITABLE LIFE ASSURANCE SOCIETY OF UNITED STATES, R. W. Gale, manager, 223 St James
Equitable Mercantile agency, 181 St James
ERDMANN JULIUS, Vienna bakery, 2159 Notre Dame

ERLY L. J.,
The HATTER and FURRIER,
1790 Notre Dame, cor St Peter

Ermatinger E. J., com traveller, bds at Canada hotel, 17 St Gabriel
Erskin Mrs. Ann, wid James, dry goods, 139 Congregation
Erskine church, Canada Presbyterian, rev. J. S. Black, pastor, 1412 St Catherine cor Peel
Erwin Thomas, tailor, 90 Murray
Escarbeau Michel, stonecutter, r 67 Maple

ESDAILE A. M.,
COAL MERCHANT,
198 St James, h 148 Metcalfe

Esdaile Mrs. N., wid R., 83 Union av
ESDAILE R., broker, 17 St Sacrament, h 83 Union av
Esdon John, storeman, 1093 St James
Esinhart Albert N., architect, 43 Dubord
Esinhart John, architect, 43 Dubord
Eslinger Christian, 78 Delorimier av
Eslinger Wm., furrier, 107 Amherst
Esp A., varnishmaker, 266 St Patrick
Espenard Moïse, laborer, r 56½ Beaudry
Espie Arnold, merchant, 105 Mountain, h 183 Mountain
Esplin Geo., of George & James Esplin, res at Lachine
ESPLIN GEORGE & JAMES, lumber merchants, saw and planing mills and box manufacturers, 113 Duke, lumber yards 162 Nazareth, 109 to 115 Duke and Basin, office 36 Ottawa
Esplin James, of Geo. & James Esplin, Lachine
ESTATE BRUYERE, G. N. Moncel, curator, 11 St James Estate A. Prevost, 22 St James
ESTATE B. GIBB, Molsons Bank chambers, 198 St James
ESTATE HEIRS HON. F. A. QUESNEL, Robert Kane, agent, office 10 Exchange court, off 10 Hospital
ESTATE HON. CHARLES WILSON, 17 Place d'Armes hill
ESTATE HUBERT DUFORT, Jos. Champagne, manager, 1949 Notre Dame
ESTATE JOHN PRATT, J. O. Gravel, manager, 388 St Paul
ESTATE JOS. BEAUDRY, hon. J. L. Beaudry, mayor, executor, 190 Commissioners
ESTATE JOS. LÉVY, Jos. Levy, manager, 36 St Vincent
ESTATE LATE R. CAMPBELL, R. Campbell Nelles, agent, 210 St James
ESTATE MASSON G. N. Moncel, manager, office 13 St James cor St Gabriel
ESTATE REDPATH, T. M. Taylor, agent, Union buildings, 43 St François Xavier
ESTATE SIR WILLIAM E. LOGAN, LL.D., F.R.S., G. R. Grant, administrator, 15 St James
ESTATE WM. WORKMAN AND A. M. DELISLE, N. M. DeLisle and Joel C. Baker, joint managers, 5 Stock exchange, 11 St Sacrament
Etchells William, laborer, 14 St Rose
Ethier Alfred, laborer, 157 Duke
Ethier Alfred, tailor, 106 Beaudry
Ethier Alphonse, laborer, 170 Dorchester
Ethier André, 24 Montana
Ethier Benjamin, jun., wood dealer, 1127 St James
Ethier Césaire, plasterer, 421 Panet
Ethier Charles, carter, 242 German
Ethier Clovis, laborer, 97½ Dufresne
Ethier Damase, laborer, 57 Panet
Ethier E., com traveller, r 168 St Martin
ETHIER EDMOND L., hotelkeeper, 128 Champ de Mars
Ethier Elzéar, cabinetmaker, 213 Panet
Ethier Ernest, wood dealer, 188 Champlain
Ethier F., tailor, 25 Marie Louise av
Ethier Faustin, caretaker, 63 Centre
Ethier Félix, shoemaker, 358 Beaudry
Ethier Israël, guardian, 33 St André
Ethier Isidore, clerk, 341 Mignonne
Ethier J. Bte., laborer, 415 Panet
Ethier J. Bte., laborer, 11 St Pierre lane
Ethier Joseph, carter, 59 Beaudry
Ethier Joseph, carter, 10 Schoolhouse
Ethier Joseph, carter, 264½ St Constant
Ethier Joseph, clerk, 41 Wolfe
Ethier Joseph, confectioner, 48 Wolfe
Ethier Joseph, laborer, r 86 Maple
Ethier Joseph, shoemaker, 465 Panet
Ethier Jules, laborer, 404 Montcalm
Ethier L. Edmond, restaurant, 19 Gosford
Ethier Léandre J., B.C.L., assistant City attorney, City hall, 1539 Notre Dame, bds at 79 German
Ethier Marc, M.D., B.C.L., of Ethier & Pelletier, 25 St Denis
Ethier Miss E., dressmaker, 198 Sanguinet
Ethier Moïse, tobacconist, 399 Plessis
Ethier Mrs. E., wid J. B., dressmaker, 394 Mignonne
Ethier Mrs. Marie, wid Charles, 240 German
Ethier Mrs. R., wid E., 264½ St Constant
Ethier Narcisse, butcher, 1971 Notre Dame, h 8 St David lane
Ethier Nicolas, butcher, 316 Panet
ETHIER & PELLETIER, advocates, 25 St Gabriel
Ethier Pierre, carpenter, 264 Maisonneuve
Ethier Pierre, laborer, r 19 Cathedral
Ethier rev J. D., vicar St Bridget's Church, R. C., 39 Champlain
Ethier Salem, joiner, 379 Mignonne
Ethier Wilfrid, painter, 218 St André
Ethier Zéphirin, cabinetmaker, 314 Montcalm
Etienne Jos., of Goyer & Etienne, 470 St Denis
Etienne Jos. C., clerk, 470 St Denis
Etienne Miss E. P., dressmaker, 201 Laval av
ETNA FIRE INSURANCE CO., of Hartford, Conn., Wood & Evans, agents, 184 St James
Eton J. B., sexton, 36 Latour
Etue Mrs. Mary, wid Damase, 145 Basin
Euard Charles, laborer, 280 Sanguinet
Euard John, jun., agent, 273 Amherst
EUARD & MACDONALD, stoves and hardware, Ottawa Hotel building, 244 St James
Euard Wm., of Euard & Macdonald, 52 Argyle av
EUROPEAN EXPRESS (Canadian Express Co.), D. T. Irish, agent, 84 and 86 St François Xavier
Eva Wm., livery stable guardian, 75 St Martin
Evans Alfred, clerk, 256 St Charles Borromée
EVANS BROTHERS, coal and wood merchants, woodyard cor Shannon and Ottawa, coal yard Canal basin, Oller n McCord, office 3 Beaver, Victoria square

EVANS EDWARD,
ACCOUNTANT,
207 and 215 St James,
h 54 St Matthew

EVANS EDWIN, general agent, 710 Sherbrooke
Evans Francis, laborer, 16 Busby
Evans Fred. W., of Wood & Evans, cor Cote St Antoine road and Clarke av, Côte St Antoine
Evans H. Sugden, of H. Sugden Evans & Co., 400 Sherbrooke
Evans Henry, clerk and sexton St Stephen's church, 2086 Notre Dame

Tweed Business Suits AT THE STANDARD CLOTHING HALL, 1877 & 1879 Notre Dame Street.

EVANS H. SUGDEN, & CO., Wholesale DRUGGISTS and PHARMACEUTICAL CHEMISTS,

37,39,41,43 and 45 St Jean Baptiste st. Toronto, 23 Front street west; Boston, 222 State st., Liverpool, } EVANS, SONS & CO., London: EVANS, LESCHER & WEBB

Evans Henry, accountant Protestant Board of School commissioners, High school, cor Peel, Burnside place and Metcalfe, h 95 St Hypolite
Evans Henry, accountant, 13 Guilbault
Evans Henry, seedsman, 102 Foundling, h cor Clark av and Côte St Antoine road
Evans James S., of J. S. Evans & Co., Rosepré, 1080 Dorchester
Evans James S., & Co., wholesale clothiers, 15 St Henry
Evans John, carpenter, 23 Shaw
Evans John, clerk, 46 Lorne av
Evans John E., of Evans Bros., 862 Sherbrooke
Evans Loton, jeweller, 257½ St Urbain
Evans Miss Fanny, 710 Sherbrooke
Evans Mrs. A., wid S., 15 Windsor
Evans Mrs. L., wid A., 462 St Dominique
Evans Mrs. Rebecca, wid S., 56 City Councillors
Evans R. S., house agent, bds at 666 Lagauchetière
Evans Robert, of Evans Bros., 1129 Dorchester
EVANS SAMUEL R., hardware merchant, agent for the Nashua Lock Co. and Underhill Edge Tool Co., Upson Nut Co., D. F. Jones & Co., Warren, Slack, Sellars & Co., 512 and 514 St Paul
Evans Simon, cabinetmaker, 317 Panet
Evans Thos., bricklayer, 14 Forfar
Evans Ulric, upholsterer, 209 Panet
EVANS VENERABLE ARCHDEACON LEWIS, M.A., rector St Stephen's church, chaplain to the Lord Bishop of Montreal, 714 Lagauchetière
Evans W. S., Pleasant cottage, 38 Argyle av
Evans Walter N., cashier at Frothingham & Workman's, Milton place, 21 Milton
Evans Wm., storeman, 38 Cheboillez
Evans Wm., jeweller, 124 Cadieux
Evans Wm., merchant, 27 Champlain

EVANS WILLIAM, Seedsman to the Council of Agriculture for the Province of Quebec, 89, 91 and 93 McGill st, corner 104, 106 and 108 Foundling, and over St Ann's market, IMPORTER AND GROWER OF FIELD, GARDEN AND FLOWER SEEDS. Nurseries and Seed Farm at Cote St Paul, near Montreal. Fruit and Ornamental Trees, Shrubs, Roses, Green-House and Bedding Plants, Vegetable Plants, Small Fruits, &c., h 1131 Dorchester

EVANS WILLIAM C., of Parker & Evans, 1440 St Catherine
Evarts Art., tinsmith, 11 Josephine
Eveleigh Joseph, of J. Eveleigh & Co., 22 Fort
Everett Mrs. M., wid Thomas, r 13 Parker
Everett Thomas, shoemaker, 344 Jacques Cartier
Everston Edward, engineer, 62 Sebastopol
Ewan Alex., of Cantlie, Ewan & Co., 111 Stanley
Ewan Andrew, clerk, 161 Guy

EVELEIGH J., & CO., Manufacturers of Trunks, Satchels, Bags, Blacksmiths' Bellows and Portable Forges, &c., Wholesale and Retail. Oak-tanned solid Leather Trunks and English Portmanteaux constantly on hand. Office and warerooms 1753 Notre Dame; Factory cor St Elizabeth and Vitre

Ewan James, of William Ewan & Son, 106 St Alexander
Ewan John D., grocer, 738 St James, h 198 Aqueduct

EWAN WILLIAM, & SON, Wholesale CLOTHIERS, 648 and 650 Craig

Ewing Andrew S., of S. H. & A. S. Ewing, 22 McTavish

EWING & CUNNINGHAM, Manufacturers of MOULDINGS and Dealers in PHOTOGRAPHIC STOCK and ART Novelties, 14 De Bresolles

Ewing James, civil engineer, 12 Victoria
Ewing Robert, packer, 10 Pea lane

EWING S. H. & A. S., Montreal Coffee and Spice Steam Mills, 65, 67 & 69 St James

Ewing Samuel H., of S. H. & A. S. Ewing, Seaforth, 100 Côte des Neiges road
Ewing Wm., brassfinisher, 14 Pea lane
Ewing Wm., laborer, 94 Delisle
Ewing Wm., of Wm. Ewing & Co., 28 Park av

EWING WILLIAM, & CO., successors to Ewing Brothers, Seed Merchants, Importers of Garden, Farm and Flower seeds; special quotations for Clover and Timothy; descriptive Catalogues sent free, 142 & 144 McGill

Ewing Wm., sen., inspector North British and Mercantile Insurance Co., 78 St François Xavier, h 668 Sherbrooke
Examining Customs Warehouse, cor Common and McGill
EXCELSIOR GLASS CO. (limited), W. & D. Yuile, proprietors, Mignonne cor Parthenais, office and wareroom 481 St Paul
EXCHANGE BANK OF CANADA, A. Campbell, Thos. Darling, F. C. Mathews, liquidators, 1723 Notre Dame cor St François Xavier
Exchange hotel, Eber & Dunham, proprietors, Mill
Exchange restaurant, Israël Goyette, proprietor, 97 St François Xavier
Excise Bonded warehouse, 184 Colborne
Excise Office of Inland revenue, R. Bellemare, district inspector; J. L. Vincent, collector, Custom house sq
EXPORT LUMBER CO. (limited), A. A. Buell manager, 5 Place d'Armes

Montreal Bill Posting Co., { Will do your Bill Posting all over Canada; Reliable Agents in every Town. Head Office, 61 & 63 Bleury St., Montreal.

Externat et Ouvroir des Sœurs Marianites de St Croix, sister Marie St Theodore, superioress, 91 St Hubert
EYE DISPENSARY, Charles E. Desjardins, M.D., attending physician, 1071 St Catherine
Faber L., fruit store, 631 Notre Dame, h 63 Suzanne
Fabian Edwin, metal patternmaker, 20 Conway
Fabian John, foreman, 346 William
Fabre Edouard, baker, 84 Visitation
FABRE & GRAVEL, French books, stationery and paper hangings, agents for the sale of French patent medicines, 1619 Notre Dame
FABRE GUSTAVE R., importer of hardware, saddlery, carriage furniture, &c., 241 St Paul cor St Vincent, h 27 Berri
Fabre Miss Christine, 84 Visitation
FABRE MONSEIGNEUR EDOUARD CHARLES, R. C. Bishop of Montreal, Bishop's palace, Lagauchetière cor Cathedral
Fabre Mrs. Luce, wid Edouard R., 293 Lagauchetière
FABRIQUE OFFICE OF THE FRENCH CHURCH, S. Rivard, trustee. 42 St Sulpice
Facet Stanislas, joiner, 208 Montcalm
Facin Joseph, engineer, 3 Houle
FAFARD CHARLES, M.D., physician and surgeon, 217 Amherst
Fafard François X., clerk, 128 Cadieux
Fafard Louis, jobber, 91 Campeau
Fafard Miss A., dressmaker, 726 St Catherine
Fafard Miss Alphonsine, dressmaker, 128 Cadieux
FAFARD NORBERT, jun., M.D., professor of chemistry Laval university, 344 Amherst
Fafard P., blacksmith, r 214 Barré lane
Fagan C., laborer, 107 Dalhousie
Fagan Hugh, cooper, 90 Colborne
Fagan Peter, shoemaker, 242 Aqueduct
Fagan Thomas, carter, 1011 St James
Fagan Wm., laborer, 242 Aqueduct
Fague Joél, machinist, 154 Forfar
Faguet M., blacksmith, 63 Vitré
Faguet Mrs. Jeanne, French laundry, 63 Vitré
FAHEY JAMES, restaurant, 15 Gosford

FAHEY JOHN, Dominion Detective Agency, Office 214 St James, Private house 201 St Denis. Office and house connected by Telephone No. 683

Fahey rev. Thomas, vicar St Mary's church, 34 Champlain
Fahey William, notary, 930 St Catherine
Faille Amable, clerk, bds at 56 German
Faille Gédéon, printer, 152 German
Faille Napoleon, printer, 152 German

FAIR JOHN, Accountant, Commissioner for taking Affidavits to be used in the Province of Ontario, 115 St Francois Xavier, h 40 St Famille

Fair John, jun., notary, 40 St Famille
Fairbairn John, broker, 9 Corn exchange, 39 St Sacrament, h 158 Drummond
FAIRBAIRN WM. J., broker, 4 Corn exchange, 39 St Sacrament, h 80 Fort
Fairbanks Charles, bds at 24 Cathcart
FAIRBANKS & CO., manufacturers of Fairbanks' standard scales, Ora P. Patten, manager, office and warerooms 377 St Paul
FAIRBANKS RUFUS, broker, 54 St François Xavier, h 95 University
Fairhurst J., clerk, 46 Sebastopol
Fairie Mrs. Annie F., wid J., 10 University
Fairman F., of Cooper, Fairman & Co., 116 Mackay
Fairman Warren T., proprietor Dominion Woven Mattress Co., 770 Craig, h 1723 St Catherine
Falardeau C. B., manager Canada Industrial Co., 424 William, res at Lachine
Falardeau Charles, heater, 227 Moreau
Falardeau Chas., laborer, 86 St Maurice
Falardeau Chas., warehouse, 247 Richmond
Falardeau Elie, engineer, 67 St François Xavier
Falardeau Jacques, carter, 71 Water
Falardeau Leon, shoemaker, 288 Amherst
Falardeau Mrs., wid F., 17 St Emery
Falardeau Mrs. E., wid Francis, 41 St Dominique
Falconer Wm., bookkeeper, 110 Cadieux
Fall Josiah, blacksmith, r 35½ St Elizabeth
Fallon John, clerk water works shops, 62 St Charles Borromée
Fallon Martin, 364 Lagauchetière
Fallon Matthew, laborer, 11 Basin
Fallon Mrs. Matthew, 11 Basin

FAMILY HERALD (THE STAR WEEKLY), Annual subscription $1.00, payable in advance; GRAHAM & CO., Proprietors and Printers, 158 St James and 626 Craig

Falstreau Daniel, machinist, 244 Jacques Cartier
Fannerty John, laborer, r 167 McCord
Fanning Edward, laborer, 60 Delorimier av
Fanning James, shoemaker, 7 Smith
Farand Chs., boilermaker, 43 Leroux
Farcelais H., laborer, r 579 Albert
Fareau Clément, tailor, 345 Visitation
Farland C., laborer, 58 Dalhousie
Farler Thomas, laborer, bds at 71 Dalhousie
Farmer Benj., laborer, 26 Dupré lane
Farmer Gustave, engineer, 29 Robb terrace
Farmer Hugh, laborer, 57 Montmorenci
Farmer James, polisher, 148½ McCord
Farmer Joseph, finisher, 43 St David lane
Farmer Michael, laborer, 143 McCord
Farmer Patrick, carter, 131 Duke
Farmer Patrick, storeman, 223 Craig
Farmler John, driver, 145 Railway track
Farms Samuel, laborer, 6 Evans court
Farnan James, laborer, 100 Young
Farney Michael, boilermaker, r 73 Ann
Farney Michael, tailor, r 38 Latour
Farnham John, packer, 101 St Catherine
Farnham Sugar Refining Co., 70 St Peter
Farquharson John, clerk, bds at 754 Palace
Farquharson R. A., agent, 12 Foundling, h Cote St Antoine

FARQUHARSON WILLIAM, MERCHANT TAILOR. Military Uniforms a specialty, 135 St Peter between St James and Craig, h Dolan av., Cote St Antoine

Farr Mrs. K., wid J., 74 Victoria
Farr Wm., stableman, 84 Mullins
Farran Thos., laborer, 114 Richardson
Farrant George, shoemaker, bds at 406 St James
Farrar John, bookbinder, 321 Wolfe
Farrar John, laborer, 205 Bourgeois
Farre Gédéon, hat maker, 67 Barré
Farreau Louis, 87 Berri
Farreau Louis, laborer, 46 Forfar
Farreau Louis, machinist, bds at 625 Mignonne
Farreau Louis, policeman, 78 Panet
Farreau Louis, saddler, 457 Panet
Farreau O., com traveller, bds at 178½ Dorchester
Farrel J. H., contractor, bds at Grand Central hotel, 534 St James
Farrell Charles, painter, 82 Lusignan
Farrell James, grocer, 273 St Antoine
Farrell James, storeman, 140 Colborne
Farrell John, carpenter, 95 Delisle
Farrell Mrs. Ann, wid John, 227 William
Farrell Mrs. Annie, wid R., dressmaker, 252 Guy
Farrell Mrs. Elizabeth, wid William, 77 Colborne
Farrell Mrs. Ellen, wid Martin, r 330 German
Farrell Mrs. Jane, wid Henry, 100 Chenneville
Farrell Mrs. R., wid John, 75 Drummond
Farrell Patrick, blacksmith, 28 Aylmer
Farrell Thomas, engineer. 246 Guy
Farrell Thomas, glassblower, 31 Shaw

Farrell W. F., inspector of telephones, 1623 Notre Dame

FARRELL WILLIAM, Wine and Spirit Merchant, 420 St Paul and 37 Capital, h 702 Lagauchetiere

Farron Antoine, laborer, r 55 Champlain
Farron C., foreman, bds at 632 Lagauchetière
Farrow J. D., of Farrow & Peacock, 167 St Denis

FARROW & PEACOCK, Paints, Oils, Glass and Brushes, ARTISTS' MATERIALS, 1822 Notre Dame cor St Helen

FATT SAMUEL C., Accountant, Trustee and Commissioner for taking Affidavits for Quebec, Ontario, Nova Scotia, New Brunswick and Prince Edward Island, Chesterfield Chambers, 18 St Alexis, off Notre Dame, h 432 St Denis

Faubert Al., carter, 270 Mountain
Faubert Alfred, carter, 106 St Felix
Faubert Mrs. Elizabeth, wid J. Bte., 60 Little Manufacturers
Faucher Alexis, carpenter, 403 Amherst
Faucher Arthur, of Roy & Faucher, Monet lane
Faucher Charles, clerk, 306 Amherst
FAUCHER & FILS, hardware, smiths' coal, carriage wood work and trimmings, 796 to 802 Craig
Faucher Olivier, jun., of Faucher & Fils, 252 St Antoine
Faucher Olivier, sen., of Faucher & Fils, 798 Craig
Faucher Ovila, blacksmith, 506 St Dominique
Faucher Urbain, carter, 77 Mountain
Fauchille Charles, fancy goods, 800 and 802 St Catherine
Faulkner Francis, trader, 56½ Fullum
Faulkner Geo., appraiser customs, 242 Bleury
Faulkner H., barber, 381 Craig
Faulkner Hormisdas, barber, 76 Panet
Faurras Perras, com traveller, 85 Amherst
FAURE FERDINAND, notary, commissioner Superior court, house and land agent, postmaster and agent North British and Mercantile Fire and Life Insurance Co., and Imperial Fire Insurance Co., 1297 St Joseph, h 1 Metcalfe av, Town of St Henry
Faure François L., trunkmaker and picture framer, 2162 Notre Dame, h 1332 Notre Dame
Faure Joseph, carpenter, 169½ Wolfe
Faure Jos., laborer, 265 Frontenac
FAUSSE A., veterinary surgeon, Lacroix opp cattle market, h 125 St André
Fauteux Adrien, clerk, 442 St Denis
Fauteux Arthur, barber, 488 Wolfe
Fauteux Arthur, clerk, 442 St Denis
Fauteux Bazile, trader, r 148 St Dominique
FAUTEUX EDWARD, dry goods, millinery, dress and mantel maker, 205 St Lawrence, h 205½ St Lawrence, Town of St Jean Baptiste
Fauteux Edouard, & Co., dry goods and millinery, 231 St Lawrence
Fauteux Gaspard N., cashier Compagnie de Pret et Credit Foncier, 8 St Lambert, h 53 Dubord
Fauteux Gaspard, 53 Dubord
Fauteux Gilbert, fruit dealer, 86 St Paul
Fauteux Gustave, insurance agent, 203 Cadieux
FAUTEUX H., hardware, crockery, tapestry, 937 St Joseph, h 938 St Joseph, Town of St Cunégonde
Fauteux Hector, clerk, 202 German
Fauteux Joseph, fruits, 2 St Lawrence market, h 157 St Dominique
FAUTEUX LEANDRE, importer and dealer in coals, wholesale and retail, office and yard 393 Craig and 1411 Notre Dame, h 489 St Denis
Fauteux Louis, hardware, oils, paints, &c., 431 Ontario, h 429 Ontario
Fauteux Mrs. Monique, wid Jos., 506 Wolfe
Fauteux Mrs. Virginie, 16 Cathcart
Fauteux P. A., advocate, 55 Dubord
Fauteux Pierre, insurance agent, 442 St Denis
Fauteux Tancrède, clerk, 442 St Denis
Fauteux Théodore, clerk, 442 St Denis
Favreau A., laborer, r 1172 Notre Dame
Favreau Adolphe, clerk, 13 Voltigeurs
Favreau Antoine, currier, 415 Plessis
Favreau Antoine, fancy goods, 341 Ontario
Favreau Ant., laborer, 69 Wolfe
Favreau Aristide, laborer, r 1172 Notre Dame
Favreau Chs., carter, 503 William
Favreau Edmond, butcher, 259 Wolfe
Favreau Felix, shoemaker, 212 Cadieux
Favreau Frs. X., laborer, 58 Iberville
Favreau George, laborer, 150 Seigneurs
Favreau George, laborer, 2 Little Manufacturers
Favreau Joseph, foreman, 274 Moreau
Favreau Louis, fruit dealer, 10 Logan
Favreau Louis, machinist, bds at 625 Mignonne
Favreau Louis E., jun., second-hand store, 2484 Notre Dame, h 95 St Martin
Favreau Médéric, painter, 205 Plessis
Favreau Napoléon, 62 Frontenac
Favreau Napoléon, collector, 364½ Ontario
Favreau Nap., laborer, 30 Préfontaine
Favreau Napoléon, laborer, 143 Railway track
Favreau Ovila, com traveller, bds at 128½ Dorchester
Favreau Toussaint, laborer, r 48 Grand Trunk
FEATHERSTON ARTHUR M., boots and shoes, 509 Craig cor St Lawrence and 1331 St Catherine cor Victoria, h 57 Cadieux
Featherstonhaugh C., bookkeeper, 325 St Urbain
Featherstonhaugh Edward C. B., bookkeeper, 51 St Mark
FEDERAL BANK OF CANADA, W. J. Ingram, manager, 1812 Notre Dame cor St Helen
Feeley John, foreman, 26 Balmoral
Feely C., bookkeeper, 14 Brunswick
Feeney Bernard, fireman, 34 Grand Trunk
Feeney James, laborer, 161 St Antoine
Feeney Roger, stonemason, 27½ St Elizabeth
Feeney Samuel, machinist, bds at 46 Congregation
Feeney Thos., conductor G.T.R., 222 Bourgeois
Feeney Thomas, ropemaker, 292 St Patrick
Feilder Geo. R., foreman, 30 St Philip
Feirth D. C., com traveller, 662 Sherbrooke
Feldman Jacob, pedlar, 554 Lagauchetière
Felibien Jean, hatter and furrier, 2259 Notre Dame, h 220 Aqueduct
Felix Adolphe, of Felix & Hamilton, 17 Perrault lane
Felix & Hamilton, machinists, 20 St Gabriel
Felkin John, steamfitter, 15½ St Philip
Fellay Louis, tailor, 558 St James
Fellows Medical Manufacturing Co., W. V. Lawrence, president; T. C. Stratton, sec.-treasurer, 89 Plymouth grove
Feltman Louis, 186 Mountain
Felton Michael, brassfinisher, 137½ St Christophe
Felton Etienne, cooper, 226 Aqueduct
Felton Michael, carpenter, 19 St Charles Borromée
Female home, Mrs. Nimmo, matron, 620 Seigneurs
FEMALE PRISON, 182 Fullum
Fendal Wm., milkman, 66 Farm
Feniou E., veterinary surgeon and saloon, 125 Commissioners
Fennell James, clerk, 440 Dorchester
Fennell John, saloonkeeper, 160 St Lawrence, h 440 Dorchester
Fennell Patrick, cooper, 22 Desrivières av
Fennell T., conductor C. P. R., 157 St Etienne
Fennell Thomas, laborer, 156 Duke
Fenoglio Alex., sen., customs officer, 346 Dorchester
Fenton W. J., plumber, 181 Magdalen
Fenwick Arnold G., of Fenwick & Sclater, 51 Victoria
FENWICK GEORGE E., M.D., physician and surgeon, professor of Principles and Practice of Surgery McGill university, 1404 St Catherine
Fenwick Jas., blacksmith, 62 Magdalen

Montreal Bill Posting Co., { Owning and controlling 4,000,000 square feet of advertising space. Office, 61 and 63 Bleury Street, Montreal.

IMAGE EVALUATION
TEST TARGET (MT-3)

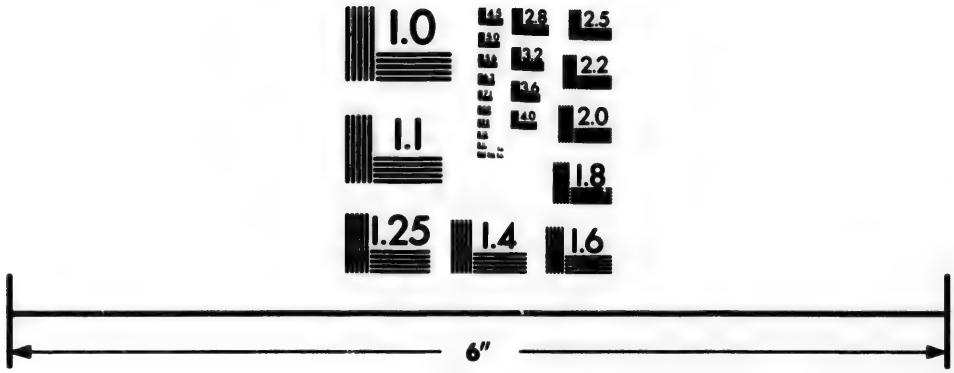

Photographic
Sciences
Corporation

23 WEST MAIN STREET
WEBSTER, N.Y. 14580
(716) 872-4503

2.8
2.5
3.2
3.6
2.2
2.0
1.8
1.6
1.1
1.0

Fenwick rev. K. M., professor Congregational Theological College of B.N.A., 24 Park av

FENWICK & SCLATER,
Asbestos Warehouse, Railway, Steamboat and Engineers' Supplies, Phœnix File Works,
Fire Engine HOSE,
229, 231 and 233 Commissioners

FENWICK W. I., stock broker, 3 Stock exchange, 11 St Sacrament, h 106 Mackay
FENWICK WM., produce dealer, 1242 Notre Dame
Ferault Jos., blacksmith, 62 St Martin
Ferguson Alex., hosemaker, No 1 Fire Station, 607 Craig
Ferguson Frank, clerk, 41 Cotté
Ferguson James, mail master, 100 Stanley
Ferguson John S., agent, 12 Port, h Côte St Antoine
Ferguson John Try, laborer, 72 Colborne
Ferguson Moses, clerk, 242 St Constant
Ferguson Mrs. Helen, wid James, 19 Hanover
Ferguson Mrs. Mary, wid Peter, 52 Quesnel
Ferguson P. F., com traveller, 1131 Notre Dame
Ferguson Thos., 162 St Elizabeth
Ferguson Thomas, driver, 162 St Elizabeth
Ferguson Wm., engine driver, 579 Wellington
Ferguson Wm. B., bookkeeper, 493 St Denis
Ferland Alexis, cabinetmaker, 236½ Montcalm
Ferland Alexis, fireman, 302 Beaudry
Ferland Damase, laborer, 11 Frontenac lane
Ferland Edouard, cabinetmaker, 111 St Dominique
Ferland Léon, cabinetmaker, 75 St Paul
Ferland Louis, cabinetmaker, 273 Montcalm
Fernandez John, news dealer, 104½ Shannon
Ferneyhough S. A., Montreal Stencil works, 219 McGill, res Outremont
Fernie John, carpenter, 47 Quesnel
Ferns George, clerk, 245 Dorchester
Ferns James, telegraph operator, 43 St Elizabeth
FERNS JAMES H., plumber, gas and steam fitter, tinsmith and roofer, 1334 Notre Dame
Ferns John, wharfinger, office Harbor Commissioners' building, 27 Common, h 245 Dorchester
Ferns Peter, stevedore, 25 St André
Ferns Robert, laborer, 10 Munro
Ferns Samuel W., plumber, 21½ St George
Feron Arthur, carpenter, 54 Bronsdon lane
Feron Joseph, stonecutter, 822 St Catherine
FERON M., & SON, undertakers, office 80 St Antoine
Feron Michael, of M. Feron & Son, 80 St Antoine
Feron Thomas, of M. Feron & Son, 80 St Antoine
Ferrero Eduardo, chocolate manufacturer, 1693 Notre Dame
Ferrier H., com traveller, 60 Plymouth grove
FERRIER HON. JAMES, M.L.C., senator and chairman G.T.R., 100 St Alexander
Ferrier James, jun., of W. M. Mooney & Co., 144 Metcalfe
Ferrier Mrs. L., wid G. D., 18 McTavish
Ferry Mrs. M., wid H., 18 Roy lane
Ferté Edouard, plumber, 33 Latour
Ferté Louis, carter, 33 Latour
Ferté Mrs. Julie, bdg hse, 33 Latour
Fessenden Mrs. A., wid Thomas, 348 Seigneurs
Fessenden Thomas, patternmaker, 473 Seigneurs
Fessenden William N., tape maker, 501 Albert av
Fetherston J. W., sen., bookkeeper, 26 St Monique
Fettes College school, 97 Drummond
Feuilleteau George, tanner, 9 Desalaberry
FEUILLETON ILLUSTRÉ, weekly, annual subscripton $1 in advance; C. Morneau, proprietor, 475 Craig
Fiddes Nicholas, clerk, 180 Drolet
Field M. E., manufacturer, 158 St George
Fielder R., cashier Equitable Life Assurance Society of United States, 223 St James, h 573 St Dominique
Fife Edward, silverplater, 50 Hermine
Fife Hubert, 162 Champlain
Fife Hubert, shoemaker, r 109 Champlain
Fife Thomas, shoemaker, 19 Hermine
Fife W. E., of B L. Nowell & Co., res Clinton, Mass
Figsby Thos., laborer, 15 St Margaret
Figsby Wm., clerk G.T.R., 84 Mountain
Filds Charles H., bookkeeper, bds at 24½ St Elizabeth

FILE AND SPRING CO.,
Elliptic and Spiral Railway Springs, Carriage Springs, all kinds Files, Rasps, &c., &c.; Re-cutting. Works Cote St Paul, Office 13 and 15 St Helen st. Communication by Telephone with Office and Works

Filer George, bookkeeper C.P. Co., 374 St Paul
Filer Rufus, com traveller, 24 Coursol
Filgate capt. Samuel, 2 Brunswick
Filgiano G. B., clerk audit office G.T.R., bds at 38 St Denis
Filiatrault Alderic, guardian Court house, 98 Dorchester
FILIATRAULT CYRIAC, fancy and staple dry goods, 285 St Lawrence, h 283 St Lawrence
Filiatrault E., professor Montreal college, Sherbrooke n Guy
Filiatrault Ed., roofer, 30 St Emery
Filiatrault F., of Lecavalier & Filiatrault, 31 Ernest
FILIATRAULT FERDINAND, groceries and provisions, 252½ St Lawrence, h 254 St Lawrence
Filiatrault Flavien, M.D., of Lecavalier & Filiatrault, registrar for the counties of Hochelaga and Jacques Cartier, 63 St Gabriel, h 31 Ernest
Filiatrault Jos., blacksmith, 204½ Mignonne
Filiatrault Jos., painter, 314 Amherst
Filiatrault Léon, mason, 180 Sanguinet
Filiatrault Louis, tanner, 253 Sanguinet
FILIATRAULT M. S., M.D., physician and surgeon, 120 St Denis
Filiatrault Mrs. Emélie, wid D., 437 Amherst
Filiatrault Mrs. Margaret, wid Octave, 62 Beaudry
Filiatreault Alderic, of Filiatreault & Rodier, editor Album Musicale and Canard, 482 St Denis
Filiatreault Alfred, joiner, 318 Montcalm
Filiatreault Mrs. Cordelia, wid Joseph, 20 Busby
FILIATREAULT & RODIER, proprietors the Canard and L'Album Musicale, 25 St Gabriel
Filiatreault Stanislas, laborer, 9 St Emery
Filion Alex., proprietor Ontario hotel, 36 and 38 Ontario
Filion Alex., weigher, 322 Wolfe
Filion Antoine, carter G.T.R., r 860½ St James
Filion Charles, clerk, bds at 12 Sanguinet
Filion Etienne, carter, 36 Moreau
Filion Ferdinand, foreman roller factory, 92½ Chatham
Filion & Fortin, grocers, 36 Moreau
Filion G., corporation bailiff, 13 Sanguinet
Filion Gregoire, laborer, 205 Aqueduct
Filion Henri, mail clerk, 119 Sanguinet
Filion Honoré, 119 Sanguinet
Filion Isidore, carpenter, 191 Manufacturers
Filion Jos., laborer, 32 Leduc lane
Filion Moïse, joiner, 18 Marianna
Filion Mrs. G., wid Jacques, 229 Maisonneuve
Filion Olivier, laborer, r 23 St Felix
Filion Pierre, of Filion & Fortin, 36 Moreau
Filion Telesphore, barber, 188 Amherst
Filion Théophile, barber, 72½ St Lawrence
Filion Thomas, driver, 55 Champlain
Filteau Henri, clerk, 145 St André
Filteau Nap., gilder, 162 St Dominique
Findlay J., inspector of public works, Roxburgh place, 49 Metcalfe
Findlay Wm., engineer, 199 St Catherine
FINELLE MRS. O., wid Antoine, 54 Sanguinet
Finigan Thos., foreman, 188 McCord
Finlay James, carter, 55½ McCord
Finlay Robert, bookkeeper, 91 St Matthew
Finlay Rodrigue, clerk G.T.R., bds at 379 St James
Finlayson A. M., bookkeeper, 8 Conway
Finlayson Donald M., machinist, 6 Conway
Finlayson J. A., of T. M. Bryson & Co., 8 Conway
Finlayson John, agent, 761 St James

Strictly One Price, BUT THE LOWEST CASH ONE. STANDARD CLOTHING HALL, 1877 & 1879 Notre Dame Street.

Finlayson K. A., laborer, 69 St Charles Borromée
Finlayson Norman, carpenter, 8 Conway
Finley Samuel, of Gault Bros. & Co., 2 Bishop
Finlon A. J., clerk stores department G.T.R., off St Etienne, h 352½ St Antoine
Finn Andrew, horseshoer, 59 St Maurice, h 144 Dalhousie
Finn Daniel, carter, 30 Chaboillez
Finn James, carpenter, 894 Ontario
Finn James J., glazier, r 36 St Alexander
Finn Michael, shoemaker, 69 Dalhousie
Finn Mrs. M., wid P., 181 St Urbain
Finn Patrick, scale maker, 60 Ottawa
Finn Thomas, brassfinisher, 181 St Urbain
Finn Thomas, painter, r 36 St Alexander
Finn Timothy, trader, St Ann's market, h 32 Latour
Finn Wm., broommaker, 30 Chaboillez
Finnan J., tailor, 125 Wellington
Finnan Miss Bridget, seamstress, 54 St Bernard
Finnegan John, carter, 243 Ottawa
Finnegan Patrick, laborer, 576 Mignonne
Finnell Patrick, laborer, 42 Young
Finney Thomas, collector, 268 St Christophe
FINNIE JOHN T., M.D., L.R.C.S., physician and surgeon, 559 Dorchester
Finsel A. C. F., general engraver, 132 St James, h 1076 St Catherine
Finzel André, upholsterer, 157 St Constant
Finzel N., upholsterer, 157 St Constant
Finzel Peter, upholsterer, 144 German
FIRE ALARM TELEGRAPH DEPARTMENT, F. H. Badger, superintendent, City hall, 1539 Notre Dame
FIRE AND POLICE STATION, Z. Benoit, chief, 1179 St Joseph, Town of St Henry
FIRE DEPARTMENT, William Patton, chief engineer; Francis McCulloch and Jean Naud, sen., assistant chiefs, office City hall, 1539 Notre Dame, entrance by 6 and 8 Gosford

FIRE INSURANCE ASSOCIATION OF LONDON, ENGLAND (Limited),
WILLIAM ROBERTSON, General Manager
217 St James

Firemen's Benevolent Association rooms, Central Fire station, 607 Craig
Firemen's hall, John F. Nolan, guardian, 607 Craig
Fire Station, Paul Pelletier, captain; F. X. David and — Charest, firemen, 59 Desery
Fire Station No. 1, John F. Nolan, guardian; R. Bennett, Robert Johnston, Jos. Gilmour, W. Smith, John Ohearn, Jas. Dominick, John Taylor, Thomas Gallagher, and John Clarke, firemen; Alex. Ferguson, hose maker, 607, 609, 611 and 613 Craig
Fire Station No. 2, Israel Bishop, guardian; James Conquest, Barnard Feenly and John Thomas, firemen; salvage corps: John Beckingham, captain; Wm. Sparling, James Gilbert and John Cloran, 40 St Gabriel
Fire Station No. 3, Fred. Haines, guardian; T. Donohue, T. H. Hogan, James Doolan and John McGuire, firemen, 154 and 156 Wellington
Fire Station No. 4, Joseph Beaulieu, guardian; Cléophas Dubois, Pierre Prevost and Arthur Brière, firemen, 15 Chaboillez sq
Fire Station No. 5, Wm. Mann, guardian, John Gordon, asst. guardian; Robert Mack, Adam Elder and Michael Hibbard, firemen, 1202 St Catherine
Fire Station No. 6, Jos. Naud, guardian; Joseph Renaud, R. Colleret, George Désormeau and Pierre Richard, firemen, cor Ontario and German
Fire Station No. 7, Ed. Jackson, guardian; Vincent King, Edward Brennan and Louis C. Nairon, firemen, 12 Dalhousie sq
Fire Station No. 8, Adolphe Godin, guardian; Moïse Aumond, A. Daunais, Alp. Poitras, and Joseph Chas. Giroux, firemen, 40 Craig
Fire Station No. 9, Thomas Mangan, guardian; Johnson McBride, Wm. Shaw and Robt. Rolston, firemen; Wm. Patton, engineer, 61 Centre
Fire Station No. 10, J. J. Cairns, guardian; Wm. McDonald, asst. guardian; John Black and P. H. Gibson, firemen, 1649 St Catherine
Fire Station No. 11, Isaac Roch, guardian; Jos. P. St. Pierre, assistant guardian; Alphonse Naud and Jean Naud, jun., firemen, 402 Ontario
Fire Station No. 12, Johnson Mitchell, guardian; Wm. James Stuart, asst guardian; David Brown and Wm. Smith, firemen, 308 and 310 Seigneurs
First Baptist church, 1267 St Catherine cor City Councillors
First French Methodist church, rev. Louis N. Beaudry, pastor, 431 Craig cor St Elizabeth
Firth Joseph, blacksmith, 212½ Bourgeois
Fischel G., of G. Fischel & Co., 84 St Denis
Fischel Gustave, & Co., cigar manufacturers, 20 and 22 St Dizier
Fischel Sigmund, of G. Fischel & Co., 84 St Denis
Fischer George, pork butcher, stalls 37 and 38 St Ann's market
Fiset Auguste, blacksmith, r 75 St Maurice
Fiset Alphonse, barber, 178 St Lawrence
FISET ALPHONSE, proprietor St Jerome restaurant, 35½ St Paul
Fiset Alphonse, restaurant, 24 Barrack
Fiset Chas., tinsmith, 33 Richardson
Fiset Jean, joiner, r 172 Beaudry
Fiset Lewis S., shoemaker, 341 St James, h 22 St Margaret
Fiset Mrs. Emélie, wid Michael, bdg hse, 687 St Catherine
Fiset Mrs. Rose de Lima, 155½ St Charles Borromée
Fiset Xavier, tailor, 687 St Catherine
Fisette J., shoemaker, 189½ St Elizabeth
Fisette Miss G., seamstress, 184½ Dorchester
Fish and Game club, T Hiam, treasurer; C. W. Ahern, secretary, rooms over the Bodega, 1750 Notre Dame
Fish E. John, of Fish, Hyman & Co., 2012 St Catherine, Côte St Antoine, P. O. box 686

FISH, HYMAN & CO., Importers of Havana CIGARS, 463 and 465 St Paul

Fisher Arthur, M.D., 956 Sherbrooke
Fisher C. A. L., hosiery manufacturer, 36 Richmond sq
Fisher & Co., knitting machines and knitted goods, 52 St Radegonde
Fisher Edmund C., clerk, 253 St Urbain
Fisher John, of John Fisher & Co., 315 St Urbain
Fisher John, laborer, 21½ St Alexander
Fisher John, laborer, 10 Woodyard
Fisher John, storeman, r 240 St Charles Borromée
FISHER JOHN, & CO., postage stamp and newspaper depot, 125 St François Xavier
FISHER JOHN N., hotel, 31 St Maurice and 38 St Henry
FISHER JOHN W., manufacturer of the Universal Cooking Crock, 782 Craig, res in New York
FISHER M., SONS & CO., importers and woollen manufacturers, 184 McGill
Fisher Mrs. Ann, wid John C., 55 Beaudry
Fisher Mrs. Mary, wid, 19 St Bernard
Fisher Oswald, advocate, 956 Sherbrooke
Fisher Peter, fireman, 121 Vitré
FISHER SAMUEL, engineers', steamfitters' and plumbers' supplies, 57 St Sulpice, h 56 Anderson
Fisher Thomas, painter, 9 Molson terrace
Fisher W. A., collector, 803 Ontario
Fisher W. B., cashier Pullman Palace Car Co., 19 Windsor
Fisher W. H., bank clerk, 25 McGill College av
Fisher W. H., clerk, 285 St Martin
Fisk H. J., of H. J. Fisk & Co., 144 St Monique
FISK HENRY J., & CO., importers of leather and findings, 12 Lemoine
Fister —, school teacher, 561 Mignonne
Fitzallan Frank H., clerk, 368 Richmond
Fitzgerald Bernard, laborer, 91½ Inspector
Fitzgerald Edward R., printer, 24 St Urbain

Montreal Bill Posting Co., Owning and controlling 400,000 square feet of advertising space. Office 61 and 63 Bleury Street, Montreal.

FITTS C., & CO.,
CRACKER, BISCUIT
and
BREAD BAKERS,
142 Inspector

Fitzgerald Francis, horseshoer, 163 St Etienne
Fitzgerald James, waiter, 217½ St George
Fitzgerald John, brassfinisher, 46 St Martin
Fitzgerald John, carter, 157 Chatham
Fitzgerald John, carter, 21 Wolfe
Fitzgerald John, laborer, bds at 366 St James
Fitzgerald Maurice, laborer, 154 Prince
Fitzgerald Maurice, shoemaker, 32 Ottawa
Fitzgerald Michael, laborer, 8 Rousseau
Fitzgerald Miss Annie, of Misses Fitzgerald & Co., 1279 St Catherine
Fitzgerald Miss Susan, of Misses Fitzgerald & Co., 1279 St Catherine
FITZGERALD MISSES, & CO., stationers, engravers and importers, toys and fancy goods, &c., 1308 St Catherine
Fitzgerald Mrs. C., wid John, 299½ William
Fitzgerald Mrs. J., wid Thos., 43 Shaw
Fitzgerald Mrs. Mary, wid John, r 82 Murray
Fitzgerald Pat., 54 St Ignace
Fitzgerald Pat., cook and waiter, 495 Dorchester
Fitzgerald Thos., clerk, 61 Anderson
Fitzgerald Wm., waiter, 43½ Latour
Fitzgibbon James, carter, 180 Canning
Fitzgibbon Maurice, customs clerk, bds at 35½ St Lawrence
Fitzgibbon Maurice, laborer, 135 Chatham
Fitzgibbon Michael, customs officer, 461 Lagauchetière
Fitzgibbon Michael, of Thouret, Fitzgibbon & Co., 262 Bleury
Fitzgibbon Stephen, laborer, 61 Prince
Fitzpatrick James, carpenter, 338 Logan
Fitzpatrick James, watchman, 144 Dorchester
Fitzpatrick John, poultry dealer, St Ann's market, h 126 St Maurice
Fitzpatrick Martin, laborer, r 17 Shannon
Fitzpatrick Matthew, laborer, 15 Basin
Fitzpatrick Miss Bridget, laundress, 47 Jurors
Fitzpatrick Mrs. Helen, wid Maurice, laundress, r 210½ Aqueduct
Fitzpatrick Mrs. Kate, wid John, 8 Clyde place, 674 Lagauchetière
Fitzpatrick P. J., professor, 149 St Antoine
Fitzpatrick Patrick, laborer, 157 Craig
Fitzpatrick Pat., lock master, 71 Nazareth
Fitzpatrick Patrick, painter, 193 Visitation
Fitzpatrick Peter, 94 Montcalm
Fitzsimmons Mrs. C., wid B., grocery, 66 Young
Fitzsimmons Wm., carter, 319 Richmond
Fizell John, machinist, 242 Magdalen
Flagolle Ovide, shoemaker, 295 Montcalm
Flaherty John, bricklayer, 673 Craig
Flamand Joseph, laborer, 14 Rousseau
Flanagan George, engineer, 143 Duke
Flanagan George, laborer, 8 Hunter
Flanagan J., broker, bds at 1634 Notre Dame
Flanagan James, clerk, 104 Prince
Flanagan Jas., moulder, 16 Hunter
FLANAGAN JOHN, boarding and livery stables, 27 Cotté, h 29 Cotté
Flanagan John, laborer, 46 Chaboillez
Flanagan John, laborer, 23 Prince
Flanagan M. M. J., accountant London & Lancashire Life Assurance Co., 155 St George
Flanagan Mrs. A., wid Michael, 137 McCord
Flanagan Mrs. Julia, wid John, 130 Ottawa
Flanagan Mrs. M., sick nurse, 154 Lusignan
Flanagan Mrs. Mary, wid James, 197 Ottawa
Flanagan Mrs. N., wid John, 134 St George
Flannery Patrick, foreman, 79 Colborne
Flannigan E. H., clerk, 37 Dowd
Flannigan John, plumber, 43 St Philip
Flawn Wm., driver, 194 St George
Fleck rev. James, minister Knox church, Canada Presbyterian, 206 Peel
Fleet Charles J., of Robertson, Ritchie & Fleet, res at Terrace Bank, Redpath av
FLEISCHMANN & CO., manufacturers of compressed yeast, John Stewart, agent, 70 St Antoine
Fleming Alex., laborer, r 21 Gain
Fleming D. H., com traveller, 87 University
Fleming Mrs. Bridget, wid John, 1462 St Catherine
Fleming Mrs. E., wid Charles, 97½ Inspector
Fleming Samuel, blacksmith, 551 Lagauchetière
Fleming Wm., bank messenger, 122 German
Fleming William, carriagemaker, r 281 Beaudry
Fletcher Geo., cabinetmaker, 6 Gain
Fletcher H. P., G.T.R., 253 St Urbain
Fletcher John, horseshoer, 5 Hermine, h 111 St Constant
Fletcher John P., com traveller, 616½ St Lawrence
FLETCHER LIEUT.-COL. JOHN, C.M.G., assistant district paymaster 242 St James, h 380 St Lawrence
Fletcher Norman, clerk, 380 St Lawrence
Fleurie Miss Julie, 19 Jacques Cartier
Fleury A., of Fleury & Bouthillier, 1507 Notre Dame
FLEURY & BOUTHILLIER, fancy and staple dry goods, 1509 Notre Dame
Flight Benjamin, laborer, r 129 Murray
Flood Jas., laborer, 91 Panet
Flood Martin, moulder, 2323 Notre Dame
Flood Mrs. Johannah, r 12 Richmond
Flood Mrs. M. A., grocery, 90 Bleury
Flood Patrick, cooper, 52 Colborne
Flood Wm., night watchman, 673 Dorchester
Florance Alf., laborer, r 503 St Dominique
Florant A. D., agent, for W. J. McMaster & Co., 21 Lemoine, h 15 Dalhousie sq
Florant A. F., asst bookkeeper, 15 Dalhousie sq
Florant E. N., entry clerk, 15 Dalhousie sq
Florence Alfred, laborer, 79 Drolet
Florence Charles, clerk, 79 Drolet
Flower John, stationer, 285 St Dominique
Fluet Elzéar, shoemaker, 68 Champ de Mars
Fluet Joseph, carpenter, 224 Aqueduct
Fluet Jos., steamboat captain, 40 Versailles
Fluet Léon, cigarmaker, 40 Versailles
Fluet Mrs. Mary Ann, wid Jos., 68 Champ de Mars
Fluet Tel., shoemaker, 183 Jacques Cartier
Flynn Bartholomew, 35½ St Lawrence
Flynn Daniel, laborer, 221 Canning
Flynn Dennis, 257½ St Urbain
Flynn Edward, laborer, 130 Lagauchetière
Flynn John, laborer, 48 Farm
Flynn John, storeman, 45 Murray
Flynn John B. I., innkeeper, 18 Chaboillez sq
Flynn Joseph I., secretary Health department, 1459 Notre Dame, h Lusignan
FLYNN JOSEPH P., inspector of streets, road dept, 39 Gain
FLYNN LAWRENCE, Travellers' hotel, 31 and 33 Chaboillez sq
Flynn Michael, conductor G.T.R., 114 Congregation
FLYNN MICHAEL, inspector Montreal City Passenger Railway Co.'s cars, 42 Notre Dame, Hochelaga
Flynn Mrs. Catherine, wid John, 162 Centre
Flynn Mrs. Julia, wid James, 44½ Aylmer
Flynn Mrs. Mary, wid E., millinery, 1461 Notre Dame
Flynn Mrs. Mary, wid John J., fruits and confectionery, 64 Bonsecours cor Craig
Flynn Mrs. Mary, wid John, 751 St James
Flynn Thomas, customs officer, 552 Lagauchetière
Flynn Wm., carpenter, 32 Dufresne
FOGARTY & BROTHER, boot and shoe manufacturers, wholesale department and retail store 245 St Lawrence and 982, 984, 986, 988, and 990 St Catherine, offices 978 St Catherine
Fogarty James, currier, 14 Bleury
Fogarty Jeremiah, of Fogarty & Bro., 165 Mance
Fogarty Joseph, clerk, 257 St Urbain
Fogarty M. W., of Fogarty & Bros., 410 St Denis
Fogarty Michael, laborer, 199 Lagauchetière
Fogarty Mrs. A., wid T., 295 Richmond
Fogarty Mrs. Margaret, wid Jos., 109 St Urbain
Fogarty P., stationer 257 St Urbain
Fogarty Patrick, 47 St Urbain
Fogarty Timothy Frs., of Fogarty & Bro., 245 St Lawrence
Foisie Amable, carriagemaker, r 67 Champlain
Foisy Adelard, mason, r 409 Plessis
FOISY ARISTIDE, commercial and fancy job printer, 2184 Notre Dame

Strong Working Suits AT THE STANDARD CLOTHING HALL, 1877 & 1879 Notre Dame Street.

Foisy Elisée, joiner, 301 Montcalm
Foisy Eusèbe, trader, 247 Iberville
Foisy F. F. G., sewing machine agent, 464 St Dominique
Foisy Ferdinand, printer, 978 St James
Foisy Frs., jun., joiner, 98 Parthenais
Foisy Gonzague, com traveller, 170½ St Hubert
Foisy Isaïe, laborer, 94 Quesnel
FOISY J. HORMISDAS, book and job printer and stationer, 2337 Notre Dame
Foisy James, dry goods, 2067 Notre Dame, h 2065 Notre Dame
Foisy Jos., carter, 481 Wellington
Foisy Joseph, carpenter, 207 Lagauchetière
Foisy Joseph, joiner, 136 Railway track
Foisy Joseph, laborer, r 220 Aqueduct
Foisy Jules, waiter, 160½ St Constant
Foisy Louis, shoemaker, 337 Wolfe
Foisy Theophile, laborer, 98½ Wolfe
FOISY THOMAS F. G., sole proprietor of the Raymond Household and Domestic sewing machines, pianos and organs, 563 St Lawrence, branch offices Notre Dame and cor St Dominique and Market sq, h 464 St Dominique
Fole Henry, brakeman G. T. R., 97 Magdalen
FOLEY J. LESLIE, M.D., L.R.C.P. London, physician and surgeon, 48 St Radegonde
Foley James, dry goods and millinery, 2067 Notre Dame, h 2065 Notre Dame
Foley Jas., machinist, 106½ Centre
Foley Jeremiah, 40½ Aylmer
Foley John, laborer, 38 Bronsdon lane
Foley John, laborer, 92 Colborne
Foley John, laborer, 137 Ottawa
Foley John, type ca-ter, 4 Anderson
Foley M., manufacturer of ladies' underwear, wholesale, 617 Craig, h 617½ Craig
FOLEY M. S., editor and proprietor Montreal Journal of Commerce, 179 and 181 St James, h 45 Belmont (Park). *See Adv p*
Foley Martin, broommaker, r 235 St Martin
Foley Michael, iron moulder, 111 Fulford
Foley Michael, steamfitter, 175 McCord
Foley Michael, stevedore, 117 College
Foley Mrs. Ellen, wid Michael, 214 Bourgeois
Foley Pat., laborer, r 13 Busby
Foley Pat. James, steamfitter, 91 Drolet
Foley Robert, sailmaker, 239 William
FOLEY THOMAS, wholesale fruits, 203 McGill
Follenus John, 847 Ontario
Folster George, driver, 155 Vitré
Fontaine Alexandre, shoemaker, 429 Montcalm
Fontaine André, carter, 82 Maisonneuve
Fontaine André, clerk, 157 Panet
Fontaine de Belcourt J. B., turner, 26 St Justin
Fontaine E., cabinetmaker, 2626 Notre Dame
Fontaine Edmond, blacksmith, 110 Amherst
Fontaine F. X., carpenter, 62 Visitation
Fontaine Frank, carpenter, 5 Champ de Mars
Fontaine & Frère, butchers, 1 St Catherine
Fontaine Gaudiose, painter, 625 Mignonne
Fontaine Homère, tailor, 251 Amherst
Fontaine Israël, laborer, 26 Jacques Cartier

FONTAINE J.,
Entrepreneur de Peinture, d'Ornements et de Fresques en tous genres; de Vitrage et Tapissage. Fait les Vitraux en Plomb pour les Eglises, avec Ornementations; Fournit et Pose un Enduit garanti contre l'humidite de l'eau qui penetre dans les murs. Cet Enduit est patente
32 rue St Urbain

Fontaine Jos., laborer 61 St Rose
Fontaine M., clerk, 357 Amherst
Fontaine Magloire, bdg hse, 181 Wolfe
Fontaine Nap., student, 210 St André
Fontaine Stanislas, laborer, 157 Duke
FOOD INSPECTION OFFICE, Dr. J. Baker Edwards, public analyst; J. L. Vincent, R. Richard, J. N. Camyré, J. P. Beauchamp, E. Emilier, L. C. A. Ste Marie, and L. Trudeau, inspectors, Custom House sq
Foote A. G., laborer, 145 Chatham
FOOTE JOSEPH, collector, bds at 23 St Alexander
Foote Mrs. Charlotte, wid Frs., 53 City Councillors
FOOTE S. B., editor and proprietor The Shareholder, 769 Craig, h 47 Metcalfe

FOOTNER M. A., & CO.,
FANCY GOODS, BERLIN WOOL, FILOSELLE, SILK, ARRASENE, &c.,
1382 St Catherine

Forall Pat., laborer, 478 William
Foran John, shoemaker, r 40 St Philip
Forbes A. McKenzie, of Forbes & Mudge, 297 Peel
Forbes Adam, laborer, 43 Aylmer
Forbes Alex., machinist, 8 Jurors
Forbes Alexander, sexton Crescent Street Presbyterian church, res in basement of church, cor Crescent and Dorchester
Forbes Edmund, notary, 158 German
Forbes Geo., of Ransom, Forbes & Co., 129 Shuter
Forbes Geo. F., city agent North American Insurance Co., 214 St James, h 1158 St Catherine
Forbes Geo. F., jun., bookkeeper, 1158 St Catherine
Forbes J. B., foreman, 33½ Cathedral
Forbes John, clerk, 175½ St Urbain
FORBES & MUDGE, chief agents Queen Insurance Co., 191 and 193 St James
Forcade Arthur, laborer, 179 Desery
FORCE ANTHONY, railway supplies, iron, steel, etc., office 76 St Peter, h 945 Dorchester
Ford Charles, machinist, 367 Wellington
Ford Chas. M., brassfinisher, 35 Labelle
FORD EGERTON, stock and share broker, 61 St François Xavier
FORD GEORGE W., general agent Scottish Amicable Life Assurance society, and agent Scottish Provincial Assurance Co., and special for Equitable Life Assurance society of the United States, 182 St James, h 94 St Famille
FORD J. J., & CO., Yankee confectionery, pastry, &c., 1401 St Catherine
Ford James, brassfinisher, 176 William
Ford James, trader, 1208 Notre Dame
Ford John, mail clerk, 75 McCord
Ford John, tailor, 5 Campeau
Ford Lawrence, coachman, 610 Lagauchetière
Ford Miss Mary, music teacher, 688 St James
Ford Mrs. Rosanna, wid Daniel, 688 St James
Ford Patrick, pensioner, 41 Jacques Cartier
Ford Patrick, tinsmith, 139 Colborne
Ford Reuben, brassfinisher, 20 Anderson
Ford W. C., com traveller with Coristine & Co., bds at St Lawrence hall, 139 St James
Ford William, clerk, 207½ Craig
Ford William, laborer, 17 Mayor
Ford Wm. H., civil engineer G.T.R., 22 Tupper
FORDE THOMAS, builder, 270 Mountain
Forde Thos., carpenter and builder, 26 Bayle
Foreign Money Order Exchange office, H. Bourret, Post Office building, 127 St James
Foreman Alex., storeman, 37 Craig
FOREMAN'S OFFICE G.T.R., John Cleary, foreman, Chaboillez sq
Forest Alph., clerk, 234 Mignonne
Forest Azarie, joiner, r 253 Logan
Forest City Steam Confectionery and Biscuit works, London, Ont., A. Poupart, agent, 908 St Catherine
Forest Cyrille, carter, 357 Champlain
Forest Cyrille, grocer, 361 Champlain, h 359 Champlain
Forest Eugène, 54 Centre
Forest François, grocer, 251½ and 253 Logan
Forest J. E., tobacco manufacturer, 397 and 246 Ontario, h 2 St Pierre lane
Forest J. L., tobaccos, 1247 Notre Dame
Forest J. Z., grocer, 236 Visitation, h 238½ Visitation
Forest Joseph, laborer, 160½ Maisonneuve

Montreal Bill Posting Co., Will do your Bill Posting all over Canada; Reliable Agents in every Town. Head Office, 61 & 63 Bleury St., Montreal

FOREST LEON, notary, secretary of Lachine school, and clerk of Commissioners' court, St Joseph, Lachine
Forest Napoléon, butcher, 270 Panet
Forest Napoléon, butcher, 33 and 34 Bonsecours market, h 71 Panet
Forest Narcisse, law student, 58 St James, h 73 Vitré
Forest Olivier, milkman, 367 Champlain
Forest Onésime, baker, 379 Wolfe
Forest P., storeman, 86 Champlain
Forest Siméon, biscuit maker, 179½ Champlain
Forest Siméon, cigar manufacturer, 347 Papineau road
Forest Siméon, grocer, 262 Maisonneuve, h 366 Maisonneuve
Forest Simon, carter, 196 Maisonneuve
Forest Thomas, trader, r 80 St Maurice
Forest Vital, cigar manufacturer, 251 Champlain
Forest Zoile, trader, 363½ Ontario
Forest Zotique, fancy goods, 363½ Ontario
Forester David, storeman, 266 St Constant
Forget Alphonse, wood dealer, 424 and 432 Ontario
Forget Armand, clerk, 360 Amherst
Forget Auguste, corporation guardian, 480 Wolfe
Forget Auguste, stonecutter, 391 Wolfe
Forget Felix, carpenter, r 73 Delisle
Forget François, carter, 430 Jacques Cartier
Forget François, messenger, 292 German
Forget Frédéric, clerk, 50 Devienne
Forget George, laborer, r 383 Montcalm
Forget Honoré, leather cutter, 331 Logan
Forget Hyacinthe, laborer, 77 Moreau
Forget Ignace, laborer, 688 St Lawrence
Forget Isidore, plasterer, r 78 Dorchester
Forget Israël, grocer, 265 Jacques Cartier, h 460 Mignonne
Forget J. Bte., carter, 390 Panet
Forget Joseph, carter, 314 Jacques Cartier
Forget Joseph, carter, 254 Montcalm
Forget Joseph, hairdresser, 253 St James, h 80 Inspector
Forget L. J., of L. J. Forget & Co., 951 Sherbrooke

FORGET L. J., & CO., STOCK BROKERS, Members of the Montreal Stock Exchange, 1715 Notre Dame

Forget Louis, 530 Mignonne
Forget Louis, broker, 951 Sherbrooke
Forget Louis, carter, 344 Champlain
Forget Louis, joiner, 6 Leduc lane
Forget Moïse, blacksmith, 263 Maisonneuve
Forget Napoléon, shoemaker, 322 Montcalm
Forget Nazaire, carter G.T.R., r 340 Seigneurs
Forget Nephtalie, grocer, 281 Montcalm
Forget Nephtalie, stonecutter, 459 Wolfe
Forget Ovide, cabinetmaker, 35 St Rose
Forget Paul, engineer, 279 Wolfe
Forget Paul, laborer, 108 Versailles
Forget Philéas, student, 28 Sanguinet
Forget Prime, storeman, 86 Champlain
Forget R., bookkeeper, 314 St André
Forget Télesphore, joiner, r 199 Panet
Forgette Jos., laborer, r 212 Champlain
Forgette Louis, carter, 344 Chamblain
Forgrave John, shipper, 229 St Martin
Forgue Alex., blacksmith, 256 Sanguinet
Forgue Joseph, mechanical engineer, 57½ St Ignace
Forgue Laurent, laborer, 21 Fullum
Forgue Ludger, carter, 13 Logan
Forgue Nap., car repairer G.T.R., 67 Groulx lane
Forguel Louis, cooper, 14 St David lane
FORMAN JOHN, iron and hardware agent, 467 St Paul, h 1146 Dorchester
Forman Mrs. Barbara, wid A., 45 Favard
Former T., finisher, 73 St David lane
Forster John, driver, 73 Jurors
Forsyth John, clerk, 610 St Lawrence
Forté André, brushmaker, 18 Pantaleon
Forté Chs., sen., organ builder, 625 St James
Forté Charles Hormisdas, hardware, 2350 Notre Dame, h 2352 Notre Dame
Forté Joseph, shoemaker, r 25 St Felix
Forté Louis, shoemaker, 434 Jacques Cartier

FORSYTH R., Canada Marble and International Granite Works, Importer and Manufacturer of Marble and Scotch and Canadian Granite. Office 130 Bleury cor Dorchester st. Mills 552 William st, St Gabriel Locks, h 398 St Antoine

Forté Mrs. Julie, wid Archibald, r 106 Shannon
FORTIER A., M.D., physician and surgeon, 19 Chambly road, Longueuil
Fortier Adélard, turner, 645 St Dominique
Fortier Alderic, baker, 327 Wolfe
Fortier Arthur, barber, 53 Common, bds at 66 St Catherine
Fortier Charles, joiner, 521 Albert
Fortier Chas., painter, 525 Albert
Fortier Damase, bailiff, 68 St James
Fortier Ed., com traveller, 420 Dorchester
Fortier François, laborer, 83 Mountain
Fortier Frank, 1321 Notre Dame
Fortier Godfroy, saddler, r 8 Chaboilles
Fortier Henri, cabinetmaker, 456 Beaudry
Fortier Herménégilde, bailiff, 16 St James, h 159 Chatham
Fortier J. Alphonse, clerk, bds at 726 St Catherine
FORTIER J. M., cigar manufacturer and importer, 143, 145 and 147 St Maurice, h 248 St Antoine
Fortier Joseph, agent, 273 St Constant
Fortier Jos., bookkeeper, 240 St Elizabeth
Fortier Joseph, gluemaker, 456 Beaudry
Fortier Jos., laborer, 212 Amherst

FORTIER JOSEPH, Mercantile Stationer, Ruler, Printer, Lithographer, Account Book Manufacturer, Relief Stamper, 258 St James

Fortier Léandre, stevedore, 12 Place d'Armes
FORTIER LEONARD A., general agent and collector, 235½ Dorchester
Fortier Louis, carpenter, r 20 Pantaleon
Fortier Louis, laborer, 3 Beaudry
Fortier Luc, bdg hse, 8 Bonsecours
Fortier Médard, clerk, 334 Wolfe
Fortier Miss Julie, charwoman, r 210 St Charles Borromee
Fortier Miss Marie, clerk, bds at 150½ St Dominique
Fortier Mrs. A., wid P., lamps, &c., 31½ Bonsecours
Fortier Mrs. Adèle, wid H., 40 St Constant
Fortier Mrs. Anne, wid John, r 140 Nazareth
Fortier Mrs. Emélie, wid J. B., 165 St Dominique
Fortier Mrs. O., wid Ant., 481½ Seigneurs
Fortier Napoléon, clerk, 14 Forgue av
Fortier Octave, cabinetmaker, 34 Rivet
Fortier Olivier, butcher, r 601 Albert
Fortier Olivier, laborer, 1 Logan
Fortier Ozée, joiner, 374 Wolfe
Fortier Pierre, joiner, r 157 St Martin
Fortier Robert, saddler, 275 Wolfe
Fortier Rodrigue, engineer, 22½ St Charles Borromee
Fortier Thomas, machinist, 67 Barré
Fortier Urbain, shoemaker, 421 St James
FORTIER VICTOR, cabinetmaker, 683 St Lawrence
Fortier Victor, currier, 362 Montcalm
Fortier Vital, laborer, 333 Montcalm
Fortin Abraham, clerk, 8 Allard
Fortin Ant., engineer, 309 Seigneurs
Fortin Arthur, carpenter, r 394 Beaudry
Fortin Arthur, upholsterer, 383 Amherst
Fortin Ed., brakeman, 205 Moreau
Fortin Edouard, butcher, 380 Ontario
FORTIN EDOUARD, restaurant and billiard room, 1612 Notre Dame and 46 St Gabriel, h 1614 Notre Dame
Fortin Elzéar, bookkeeper, 1348 St Catherine
Fortin Eugene, shoemaker, 562 Mignonne
Fortin Frank, 1321 Notre Dame
Fortin Frédéric, joiner, 151 Wolfe
Fortin Fra., laborer, 5 Provost

The Dress Suits OF THE STANDARD CLOTHING HALL ARE PERFECTION, 1877 & 1879 Notre Dame Street.

Fortin Gabriel, printer, 14 Chabolilez
Fortin Germain, shoemaker, 298 Montcalm
Fortin Isidore, shoemaker, 4 5½ and 407 Ontario
Fortin J. Bte., printer, 175 St Maurice
Fortin Jos., agent, 1 St Edward
Fortin Joseph, boilermaker, bds at 227 Richmond
Fortin Joseph, com traveller, 257 Plessis
Fortin Joseph, laborer, 257 Frontenac
Fortin Jos., mason, 430 Beaudry
Fortin Marcel, tinsmith, 53 St Elizabeth
Fortin Maxime, laborer, 218 Beaudry
Fortin Mrs. Elizabeth, wid J. B., 299 German
Fortin Mrs. Eulalie, wid Odilon, 21 Campeau
Fortin Osias, medical student, 21 Campeau
Fortin Ovila, of Filion & Fortin, 36 Moreau
Fortin Siméon, engineer, 49 Versailles
Fortin Thomas, advocate, 24 St Andre
Fortin Thomas, shoemaker, 49 Lusignan
Fortner Nap., clerk, 206 St Elizabeth
Fosbre James F., clerk, 55½ McCord
Foster A., silk weaver, 342 Papineau road
Foster Alex. M., of Foster, Baillie & Co., 3 Lorne Crescent
Foster Andrew, bread driver, bds at 75 Bleury
FOSTER, BAILLIE & CO., importers and general manufacturers' agents, and agents for Raworth's sewing cotton, 14 St Helen
Foster Benjamin, clerk car mileage office G.T.R., 130 St Etienne, bds at 66 Forfar

FOSTER C. C., CHIEF AGENT LONDON ASSURANCE CORPORATION, 77 St Francois Xavier

Foster George, engineer, 12 St Rose
Foster James, general agent, 32 Fort
Foster John, laborer, r 72 St Maurice
Foster John, railroad contractor, 406 Sherbrooke
Foster Mrs. Alice, wid James, 283 St Hubert
Foster Mrs. J., wid W., fruits, Bonsecours market, h Craig
Foster Peter, laborer, 225 Craig
Foster Robert, blacksmith, 35½ St George
Foster Robert, com traveller, 125 Fulford
Foster Stephen K., com traveller, 106 University
Foster Thomas, butcher, r 220 Aqueduct
Foster Thomas, carpenter, 370 Seigneurs
Foster Thomas, foreman Montreal Warehousing Co., 175 Peel
Foster Wm., com traveller, bds at 632 Lagauchetiere
Foster William, grocer, 274 Notre Dame, Hochelaga
Foster William, stableman, 92 William
Foubert Mrs. C., wid A., 35 St David lane
Foucault Cleophas, butcher, 249 Beaudry
Foucault Louis, carter, 156 McCord
Foucault Michel, laborer, 102 Barré
Foucault Mrs. M., wid Narcisse, 432 Jacques Cartier
FOUCHER A. A., M.D., oculist and aurist, professor of ophthalmology and otology at Laval university, director of ophthalmic dispensary at Notre Dame hospital, office and residence 36 St Denis
Foucher Alex., furrier and musician, 300 German
Foucher Médéric, joiner, 20 Marianna
Foucher Theophile, carter, 331 German
Foucreault Vital, shoemaker, 66 Chabolilez
Foulds J. H., bds at Grand Central hotel, 534 St James
FOULDS JOHN, leather merchant and importer, Montreal Telegraph buildings, 10 St Sacrament, h 754 Sherbrooke
Foulis Wm., clerk G.T.R., 58 Cadieux
Foulkes John, blacksmith, 160 Dalhousie
Fountell Ludger, laborer, 10 Logan
Fourdrinier Mrs. J. S., wid F. E., 12 Tupper
Fournel Henry, joiner, r 288 Champlain
Fournel Tremé, shoemaker, 257 Maisonneuve
Fournier Albert, bank clerk, 48 St Constant
Fournier Alphonse, bricklayer, 14 St Elizabeth
Fournier Alp., joiner, 390 Panet
Fournier Alphonse, tailor, 6 Laberge terrace
Fournier Augustin, blacksmith, 221 Moreau
Fournier Boniface, laborer, 166 Murray
Fournier C., clerk, 141 Montcalm
Fournier David, laborer, 601 Albert
Fournier Dolphis, laborer, 297 Champlain
Fournier Ed., 48 St Constant
Fournier Edouard, shoemaker, 49 Montcalm
Fournier Eucharistе, joiner, 414 Mignonne
FOURNIER EUGENE, hatter and furrier, 2346 Notre Dame
Fournier Frs., contractor, 132½ St Hypolite
Fournier Frs., laborer, 466 Beaudry
Fournier Gaspard, foreman, 46 Desery
Fournier H., contractor, 9 Vitre, h 16 St Denis
Fournier Hilaire, driver, r 1398 Notre Dame
Fournier Hubert, trader, 233 Lagauchetière
Fournier Hyacinthe, contractor, 18 St Denis
Fournier Isidore, butcher, 4 St Antoine market, bds at 305 St Dominique
Fournier J. Bte., shoemaker, 631 Mignonne
Fournier J. Bte., tailor, 1511 Notre Dame
Fournier Joseph, stonecutter, 142 St Hypolite
Fournier Jules, joiner, 118½ Panet
Fournier Léon, laborer, 132 Champlain
Fournier Louis Eugene, clerk, 179 German
Fournier Miss Marie Rose, 568 Mignonne
Fournier Mrs. Aurelie, wid I., 2151 Notre Dame
Fournier Mrs. C., wid J., 307 St Lawrence
Fournier Mrs. Philomene, wid A., restaurant, 6 St Antoine market
Fournier Narcisse, storeman, 35 Payette
Fournier Nicolas, stonecutter, 134 St Hypolite
Fournier Onésime, tinsmith, 298 Wolfe
Fournier Paul, fruits and confectionery, 939 St Catherine
Fournier Placide, laborer, 24 Dubord
Fowkes Charles, laborer, r 122 Forfar
Fowler Alex. G., of Fowler & Bowe, 110 Mackay

FOWLER & BOWE, Architects and Valuators, 5 Molsons Bank Chambers, 198 St James

Fowler James, cutler, 641 Craig, h 1606 St Catherine
Fowler Joseph A., professor of music, 604 Dorchester
FOWLER ROBERT JOHN, professor of music, 4 Mount Royal terrace, 24 McGill College av

FOX ALBERT, Manufacturer of Glue, Painters' Size, Neat's Foot Oil and Tallow, 413 Beaudry

Fox James, laborer, 415 Aqueduct
Fox James, laborer, r 16 Manufacturers
Fox John, laborer, 1105 Notre Dame
Fox John, saloon, 21 Ottawa, h 126 Prince
Fox Michael, of Lefebvre & Fox, bds at 5 St Edward
Fox Michael, tailor, 47 Latour
Fox Mrs. R., wid B., 252 William
Fox Patrick, brassfinisher, 643 St James
Fox Patrick, policeman, r 599 St Lawrence
Fox Solomon, tailor, 1948 Notre Dame
Fox Thomas, excise officer, 412 St Paul
FOX THOMAS M., glue, size and Neat's foot oil manufacturer, 370 Visitation
Fox Wm. H., laborer, 429 Beaudry
Foxcroft F., clerk traffic auditor's office G.T.R., 130 St Etienne, bds at 192 Ann
Foy Mrs. Mary, wid Thomas, 44 St David lane
Foy Thomas, tinsmith, 44 St David lane
Fradd William H., checker G.T.R., 797 St James
Franchère J. Arthur, law student, 151 St Denis

FRANCHERE L. O., MERCHANT TAILOR, 1644 Notre Dame, h do

Franchère Mrs., wid L., bdg hse, 32 St Constant
Franchère Mrs. M., wid E., bdg hse, 244 Seigneurs
Francis Arthur, clerk, r 98 St Christophe
Francis Ben., of W. & B. Francis, 88 University

Montreal Bill Posting Co., Guarantees all work not to be covered until out of date. Office, 61 and 63 Bleury Street, Montreal.

FRANCIS & LOUTREL, Stationers' Blank Book Manufacturers, Book and Job Printers, Copyable Printing Ink, Printers' Rollers, 45 Maiden Lane, New York

Francis Mrs. Jane, wid Elias, 298 St Christophe
Francis Richard, laborer, 119½ St Alexander
FRANCIS W. & B., hardware, cutlery, &c., 490 St Paul
Francis Wm., of W. & B. Francis, 88 University
Francœur Arthur, manufacturer, 34 St Constant
Francœur David C., trader, 34 St Constant
Francœur Ed., engineer G.T.R., r 70 Shearer
Francœur Elie, currier, 291½ Plessis
Francœur Théodore, laborer, r 340 Seigneurs
Francon Wm., clerk, 73 St Philip
Franey John, saloon, 347 Wellington
Frank Frederick, laborer, 109 Murray
Franklin Benjamin, bookkeeper, 949 St Catherine
Franklin Ed., 85 German
Franklin F. J., merchant tailor, 198 St Antoine, h 200 St Antoine
Franklin Francis, 1056 Dorchester
Franklin George, clerk, 13 St Geneviève
Franklin George, laborer, 50 Quesnel
Franklin house, Alex. Crepé, proprietor, 31 Cathedral
Franson Peter, cooper, 83 St Peter
Frappier Alexis, bookkeeper, 85 Vitré
Frappier Désiré, laborer, 257 Mignonne
Frappier Jos., clerk, 180 St George
Frappier Jos., laborer, r 410 Panet

FRAPPIER ONESIME, Contractor and Mason, Office and Yard 119 St Famille, h 31 Guilbault

Fraser A., 7 Essex av
FRASER A. B., groceries, wines and provisions, agent for D. Morrice & Co., 184½ Bleury, bds at 1181 St Catherine
Fraser A. D., of Alex. McGibbon & Co., 298 Guy
Fraser Alex., laborer, 68 Delorimier av
Fraser Chas. L., produce merchant, 1201 Dorchester
FRASER D. TORRANCE, 109 Stanley
Fraser Daniel, clerk, 28 Mance
Fraser David, 237 St James
Fraser David H., clerk, 224 St George
Fraser de Berry Mrs. E., wid hon. John, 391 St Lawrence

FRASER DONALD, Commission and Manufacturers' Agent. Agent for Dundas Cotton Mills Co., Strathroy Knitting Co., Dunbar, McMaster & Co., Linen and Shoe Threads, Acheson Harden Linen and Cambric Handkerchiefs, Dicksons, Fergusson & Co., Linens and Damasks, 36 Lemoine, h 70 University

Fraser Duncan, clerk, 358 St Antoine
Fraser Geo. B., clerk, 44 Osborne
Fraser H. R., conductor G.T.R., 26 Maple av
Fraser J. D., clerk G.T.R., 26 Maple av
Fraser J. P., clerk, bds at 632 Lagauchetiere
Fraser J. Stuart, com traveller, 47 Fort
Fraser James, shipper, 116 Chenneville
FRASER JOHN, agent Canada Cotton Co. of Cornwall, 42 St John, h 64 Drummond
Fraser John, driver, 250 Seigneurs
Fraser John, laborer, 42 Lagauchetière
Fraser John, laborer, 134 Manufacturers
Fraser Jos. Wm., bookkeeper, 77 Canning
Fraser Leonard, laborer, r 72 Seminary
Fraser Joshua A., bds at 666 Lagauchetiere
Fraser Mrs., wid capt. George S., 264 University
Fraser Mrs., wid Dr., bds St Lawrence hall, 139 St James
Fraser Mrs. Dom., wid Guil., 144 St Elizabeth
Fraser Mrs. E., wid Robert, 29 Dupré lane
Fraser Mrs. E., wid Thomas, 32 McGill College av
Fraser Mrs. Mary, wid John, 26 Victoria
Fraser Norman J., clerk G.T.R., 70 University
Fraser rev John, 90 Cathcart
Fraser rev. Thos., Presbyterian, 12 Mance
Fraser Robert, clerk, 130 St George
Fraser Robert, steamfitter, 203 Ottawa
Fraser Samuel, upholsterer, 53 Montmorenci
Fraser Septimus, music teacher, 32 McGill College av
Fraser Thos., clerk, 32 McGill College av
FRASER THOMAS, family groceries, 1181 St Catherine, h 1181½ St Catherine
Fraser Thos., of Verret, Stewart & Co., 32 McGill College av
Fraser W. H., clerk, 461½ St Dominique
Fraser William, blacksmith, 74 Mullins
Fraser William, contractor, 381 Guy
Frawley Pat., laborer, r 281 William
Frawley Patrick, jun., boilermaker, 20 Rivet
Frawley Patrick, sen., shoemaker, 20 Rivet
Fraynon Mrs. Marie, wid James, 84 Delisle
Fraynor John, trader, 46 Farm
Frechette Achille, joiner, 59 Moreau
Frechette Adolphe, agent, 433 Panet
Frechette Arthur P., bookkeeper, 581 St Dominique
Frechette Charles, printer, 182 St Charles Borromée
Frechette Cyrille, machinist, 1 Cathedral
FRECHETTE E. P., notary, 44 St Vincent, h 28 St Denis, Town of St Jean Baptiste
Frechette Joseph, laborer, r 24½ Dufresne
Frechette Louis H., advocate, 629 Ontario
Frechette Miss Lucie, r 244 Panet
Frechette Mrs. Mary Louise, wid George, 299 Wolfe
Frechette Nap., druggist, 85 Desery
Frechette Narcisse, shoemaker, 423 Mignonne
Frechette rev. W., 475 Mignonne

FRECHON, LEFEBVRE & CIE., Fabricants et Importateurs de Statues, Bronzes et Ornements d'Eglises, 1645 Rue Notre Dame

Frechon Léon, of Frechon, Lefebvre & Cie., 25 St Louis
Frederickson Frederick, laborer, 26 St Henry
Fredette François, carriagemaker, r 72 Panet
Free E. M., steward St James club, 691 Dorchester
Freel Francis, foreman, 112 Dorchester
FREEMAN ALLAN, proprietor of Freeman's restaurant, 231 St James, res Belgard cottage, 1372 Dorchester west, Cote St Antoine
Freeman G., clerk C.P.R., 567 Ontario
Freeman Geo., accountant, 96½ St Antoine
Freeman R. J., checker, 69 Champ de Mars
Freeman Samuel, shoemaker, 269 St Christophe
Freeze Bertram, painter, 276 Mignonne
Freeze W., painter, 276 Mignonne
Frégeau Louis, laborer, 5 Provost
Freidlander Henry, printer, 58 Magdalen
Freight Accounts office G.T.R., A. O. R. Huddell, accountant, Chaboillez sq
Freight Agent's office G.T.R., W. Wiley, freight agent, Chaboillez sq
Freight Cashier's office G.T.R., W. R. Bell, cashier, Chaboillez sq
Freight Office Ottawa River Navigation Co., 89 Common
Freight shed G.T.R., 1 Albert
Frejeau F. X., machinist, 3 Napoléon
Frémeau Alfred, jeweller, 400 St Lawrence
Frémeau Jérémie P., watchmaker and jeweller, 232 St Lawrence, h 400 St Lawrence
French Benevolent society, M. Schwob, president; F. Hirtz, secretary, 1685 Notre Dame
FRENCH CONSULATE, Charles Ovide Perrault, vice-consul, 96 St James
French James, supt Pullman C.P.R., bds at 619 St James

Spring and Fall Overcoats AT THE STANDARD CLOTHING HALL, 1377 & 1379 Notre Dame Street.

French John, machinist, 128 Chatham
French Methodist Institute, rev Louis N. Beaudry, principal; Ovide Vien, assistant, 429 Craig
French Miss P., dressmaker, 15 Richmond sq
FRENCH PARISH CHURCH OF NOTRE DAME, rev. F. L. Colin, superior; rev. A. L. Sentennes, curate, 1709 Notre Dame facing Place d'Armes
FRENCH REV. ARTHUR, assistant curate Church of St John the Evangelist, church of England, and head master St John's school, 278 St Urbain
French Robert, laborer, 84 Murray
French Robert, of McIntyre, French & Co., 366 Mountain
French William, 15 Richmond sq
French William, machinist, 11 Fournier
Frenette Geo., printer, 247 Plessis
Frenette Hilaire, carpenter, 114 Amherst
Frenette Honoré, machinist, 52 Amherst
Frenette Jos., laborer, 293 Montcalm
Frenette Jos., mason, 351 Mathieu
Frenette Laurent, finisher, 91 Amherst
Frenette Louis, blacksmith, 2446 Notre Dame
Frenette Miss Emma, r 270 Plessis
Frenette Mrs. A., wid Robert, 293 Montcalm
Frenette Telésphore, lock and black smith, 376 Craig, h 643 Mignonne
Frérault Jos., blacksmith, 255 Aqueduct
Freund F. Joseph, polisher, 15 Jurors
Freve François, shoemaker, 166 Railway track
Frey Mrs. J. B., teacher, 50 St Urbain
Friedlander Mrs., wid E., 61 Jurors
Friedlander rev. Elias, rabbi St Constant Synagogue, 8 Beaver Hall sq
Friedman & Bros., clothiers and jobbers, 175 McGill
Friedman Charles L., of Friedman & Bros., 965 St Catherine
Friedman David, of Friedman & Bros., 965 St Catherine
Friedman Isaac, clerk, 965 St Catherine
Friedman Mac., quilt maker, 402 St James
Friedman Mrs. S., wid Noah, 965 St Catherine
Friel Neil, laborer, r 300 William
Frigon Athanase, carter, 498 St Dominique
Frigon Benjamin, contractor, 459 Lagauchetiere
Frigon Isidore, laborer, 131 Desery
FRIGON JOSEPH, accountant, auditor and commissioner for Quebec, Ontario and Manitoba, 11 Place d'Armes hill, h 81 St Hubert
Frigon Jos. Ed., accountant, bds at 12 St Dominique
Frigon Miss Henriette, dressmaker, 224 Cadieux
Frigon Pierre, grocer, 224 Cadieux
Frind Paul, manufacturers' agent, 380 St Paul
Frique Francois, shoemaker, r 400 Beaudry
Frique Louis, laborer, 4 Bishop lane
Friset Firmin, leathercutter, 9 Leon XIII
Frith Fred., machinist, 52 Forfar
Frirth Jos., blacksmith, 169 Mignonne
FROIDEVAUX FRANCOIS F., iron worker, 264 St Lawrence, h 95 Sanguinet
Froidville G., machinist, 80 Seigneurs
Froidville L., off 80 Shearer
Froman Jas., laborer, r 18 Poele lane
Frost Alfred J., carpenter, 505 St Dominique
Frost D. L., mail clerk, 20 City Councillors
Frost E. A., druggist, 20 City Councillors
Frost Enoch, com traveller, bds at 104 Mansfield
Frost Henry, Canadian Guarantee Co., bds at 104 Mansfield
Frost Mrs. Ann, wid Israel, 507 St Dominique
Frost W. Richard, clerk, 20 City Councillors
Froste Miss M., 3 Durocher
FROTHINGHAM & WORKMAN, importers, manufacturers and wholesale hardware merchants, 405 St Paul; warehouses, warerooms and offices, 395 to 399 St Paul; proprietors St Paul Hardware and Edge Tool works, Côte St Paul
Frund Charles, frame maker, 1234 Notre Dame
Fry Henry, of Glover & Fry, Quebec, 766 Sherbrooke
Fryer Thomas W., painter, 134 Cadieux
Fudger James B., accountant, auditor and financial agent, 214 St James, h 29 Coursol
Fudger W. E., of Bain, Fudger & Co., 29 Coursol
FUEL AGENT'S OFFICE G.T.R., Duncan McTaggart, agent, 130 St Etienne
Fugère Ernest, laborer, 17 St Pierre lane

FUDGER W. E., Mechanical and Architectural DRAUGHTSMAN, SOLICITOR OF PATENTS, 237 St James street

Fugère Jos., shoemaker, 146 Centre
Fugère Mrs. D., wid Cyrille, 189 St Christophe
Fuhrer F. A., customs clerk, 650 Lagauchetière
FUHRER MRS. CHARLOTTE, doctress, 650 Lagauchetière
Fullard Jos., engine driver G.T.R., 36 Congregation
Fuller —, stevedore, 370 St Lawrence
Fuller Fred., cooper, r 43 Colborne
Fuller Mrs. Logan, 13 Guilbault

FULLER O. L., DIRECTORY PUBLISHER, h 9 Droiet, Town of St Jean Baptiste

Fuller Wm. James, cooper, 43 Colborne
FULLER WILLIAM M., commission and produce merchant, 333 Commissioners, h 669 Dorchester
Fullerton J. A., clerk, 8 Desrivières
Fullum Frs. Xavier, currier, 363½ Visitation
Fullum Geo., meat inspector, 106 Visitation
Fullum Guillaume, 125 Dorchester
Fullum Nap., shoemaker, 233 Plessis
Fullum William, turnkey, 74 Visitation

FULTON J. H., M.D., C.M., D.M., Homœopathic Physician, 11 Victoria street

FULTON JOHN, accountant, 214 St James, res Braidlea, Côte des Neiges
Fulton John, clerk, 39 City Councillors
Fulton John A., mercantile agent, 181 Cadieux
Fulton Miss Anna, millinery, 643 Craig, h 643½ Craig
Fulton Mrs. C., wid D., 643 Craig
FULTON PETER, average adjuster, of St Henry Carriage Leather Co., accountant and commissioner, 242 St James, h 2 Argyle av
Fulton & Richards, collection agency, 11 Hospital
Fuly Patrick, laborer, 148 Railway track
Funke Fred. Wm., stocking manufr, 465 Craig
Ferguson Mrs. Mary, 26 Dowd
Furlong James, clerk, bds at 133 Mansfield
Furlong John, carter, 101 Conway
Furlong John, coachman, r 17½ St Philip
Furlong Michael, carter, 19 Shannon
Furlong Mrs E., wid Michael, 19 Shannon
Furlong P., laborer, r 466 St Dominique
Furlong Patrick, farmer, 42½ St Antoine
Furlong Pat., laborer, r 84½ Colborne
Furlong Philip, laborer, 137 Young
Furlong S., laborer, 18 St Columban
Furlong Thomas, watchman, 51 Mountain
Furlong W. J., finisher, 134 Ottawa
Furlong Wm., r 97 Shannon
Furmen Louis, laborer, 332 Ontario
Furnan Peter, carter, r 179 Grand Trunk
Furney Wm., engineer, 243 Richmond
Furniss E. L., wine merchant, St James, h 65 Dubord
Furniss Edmond, clerk, 63 Viger sq
Furniss George, 478 St Lawrence
Furno Antonio, hams, bacon, &c., 523 Craig, h 126 Vitré
FUTVOYE LIEUT-COL. GEORGE, Q.C., 23 St Denis
Fuze James, photo-lithographer, 117 St Paul

FYFE CHARLES, Carpenter, Joiner and Cabinet Maker, 26 St Lambert hill, h 93 German street

Fyfe F., clerk, bds 418 Dorchester
Fyfe James, 17 Nazareth

Montreal Bill Posting Co., For Fancy Posters in Colors. Printing and Posting done with Despatch. Head Office, 61 & 63 Bleury St., Montreal.

FYFE JAMES,
Manufacturer of Scales,
Bic St Paul

Fyfe John, stairbuilder, 91 German
Fyfe Jules, clerk, 50 Sanguinet
Gabler Theo., customs appraiser, 31 Common, res at Lachine
Gaboriault Joseph, laborer, 453 Jacques Cartier
Gaboury A., of Gaboury & Cadieux, 137 Visitation
Gaboury Amédée, law student, 35 St James, bds at 94 German
GABOURY & CADIEUX, contractors, joiners and painters, 137 and 139 Visitation
Gaboury Félix, laborer, 287 Wolfe
Gadbois A., M.D., chemist and druggist, 328½ Ontario
Gadbois J. Bte., laborer, 190 Maple
Gadbois Napt., engineer, 62 Moreau
Gadbois Onésime, assistant clerk Bonsecours market, h 157 Jacques Cartier
Gadbois Romain, laborer, 225 Lagauchetière
Gadbois S. H., stonecutter, 326 Lafontaine
Gadbois S., trader, Bonsecours market, h 68 Campeau
Gadoua Albert, of J. A. Gadoua & Frère, 42 St André
Gadoua Alph., foreman, 327 German
Gadoua C., bds at 105 St Paul
Gadoua E. D., proprietor Gadoua hotel, 103 and 105 St Paul
GADOUA IGNACE E., proprietor Gadoua hotel, 105 St Paul
GADOUA J. A., & FRERE, wholesale and retail confectioners, 531 St Catherine. *See Adv p*
Gadoua Joseph, cigarmaker, 212 Jacques Cartier and r 158 Visitation
Gadoua Joseph, of J. A. Gadoua & Frère, 42 St André
Gadoua Médéric, barkeeper, bds at 105 St Paul
Gadoua Mrs. C., wid J., 105 St Paul
Gadoua Nazaire, carpenter, 237 Amherst
Gadoury Adolphe, laborer, 438 Montcalm
Gadoury Octave, laborer, 510 Wolfe
Gadoury rev. J. O., vicar St Vincent de Paul church, 138 St Catherine
Gaffey Mrs. C., wid R., 9½ St Colomban
Gaffney Mrs. B., wid Frs., 160 Ottawa
Gaffney Mrs. K., wid B., grocery, 4 Smith and 46 Colborne
Gaffney Samuel, laborer, 188 McCord
Gaffney Thos., laborer, r 66 Murray
Gaffney Wm., blacksmith, 363 St James, h 1026 St James
Gaffney Wm., painter, 46 Hermine
Gaffry Mrs. M., wid Thomas, confectionery, 1 Gain
Gagné Alex., carter, 52 Pichette
Gagné Alexis, milkman, 8 Desery
Gagné Alfred, carter, r 60 St Antoine
Gagné Alp., clerk, 203 Beaudry
Gagné Alp., laborer, 278 Wolfe
Gagné Chéri, hats and caps, 324½ and 326 Ontario
Gagne Ernest, shoemaker, r 16 Payette
Gagné Etienne, grocer, 462 Wolfe
Gagné Ferdinand, laborer, 139 Aqueduct
Gagné Frs., bricklayer, 37 St André
Gagné Gilbert, shoemaker, 229 Sanguinet
Gagné H., clerk, 138 St André
Gagné Hercule, printer 481 Wellington
Gagné Hyacinthe, blacksmith, 130 St Catherine
Gagné Jos., joiner, r 14 St David lane
Gagné Joseph, laborer, 37 Mountain
Gagné Léon, hotelkeeper, 2307 Notre Dame, h 2309 Notre Dame
Gagné Maxime, laborer, 255 Frontenac
Gagné Miss Margaret, 336 Lagauchetière
Gagné Mrs E., wid V., 14 Louis Hypolite
Gagné Mrs. Pauline, wid David, 336 Montcalm
Gagné P. L., grocer and baillif, 603 Mignonne
Gagné Philéas, agent, 63 Montcalm
Gagné Philippe, laborer, 220 Aqueduct
Gagné Pierre, laborer, r 8 Chabollez
Gagné Toussaint, laborer, 393 Plessis
Gagné V., baskets, Bonsecours market, h 55 Wolfe
Gagné Venance, shoemaker, 54 Wolfe
Gagné William, laborer, r 220 Aqueduct
Gagner George, blacksmith, 208 Barré
Gagner Octave, confectioner, 208 Barré lane
Gagnier Alex., cooper, 1232 Notre Dame
Gagnier Arthur, grocer, 444 Montcalm
Gagnier C. G., hatter, 324½ Ontario

GAGNIER C. S.,
successeur de Ange Gauttier,
Etablie 1850, Peintre, Tapissier, Decorateur, 15 St Dominique, res do

Gagnier D., plasterer, r 6 Parker
Gagnier H., brewer, 132 St Catherine
Gagnier J. B., bricklayer, r 353 Panet
Gagnier Joseph, painter, 223 St Constant
Gagnier Louis, tinsmith, r 301 Panet
Gagnier Louis, trader, 253 Visitation
Gagnier Mrs. Octavie, wid E., 321 St Lawrence
Gagnier Mrs. Olympe, 156 St Maurice
Gagnier P., of Miller & Gagnier, 176 Centre
Gagnier Philorum, painter, 175 St Constant
Gagnier Thomas, joiner, 4 Campeau
Gagnier Zephirin, laborer, 84 St Maurice
GAGNON A. E., & CO. flour merchants, 11 St Peter
Gagnon Alphonse, carter, 252 Maisonneuve
Gagnon Alphonse, laborer, r 169 St Dominique
Gagnon Alphonse, painter, 307 Panet
Gagnon Alp. E., of A. E. Gagnon & Co., res St Rose
Gagnon Ambroise, joiner, 323 Seigneurs
GAGNON AMEDÉE, advocate, 16 St James, h 289 St Hubert
Gagnon Ant., cabinetmaker, 510 Ontario
Gagnon Ant., shoemaker, 25 St Gabriel
Gagnon Arthur, of Gagnon & Tousignant, 166 Sanguinet
Gagnon Arthur, secretary Royal Canadian Insurance Co., 160 St James, bds at 23 St Denis
Gagnon Baptiste, laborer, 162 Railway track
Gagnon C., joiner, 413 Plessis
Gagnon C. E., of Mathieu & Gagnon, 45 St Hubert
Gagnon Chs., baker, 332 St Dominique
Gagnon Chas., barber, 173 St Paul
Gagnon Charles, carter, r 78 Champ de Mars
Gagnon Charles, carter, 99 Plessis
Gagnon Chs., driver, 226 Champlain
Gagnon Chas., plumber, 290½ German
Gagnon Chas. E., of Gagnon Frères, 70 St Famille
Gagnon Charles E., of Héroux & Gagnon, 222 St Élizabeth
Gagnon Chas. Edouard, clerk, 153½ St Christophe
Gagnon D., clerk, 194 St Elizabeth
Gagnon D., jeweller, 149 St Antoine
Gagnon D. W., bookkeeper, 33 Grothé
Gagnon Damase, shoemaker, 253 Maisonneuve
Gagnon David, storeman, 5 St Roch lane
Gagnon Elie, joiner, 104 Desery
Gagnon Elie, laborer, 19 Rolland
Gagnon Elie, shoemaker, 90 Maisonneuve
Gagnon Emile, waiter, bds at 115 St George
Gagnon Ernest, of Mathieu & Gagnon, 45 St Hubert
Gagnon Ernest, saddler, 15 Montcalm
Gagnon F. X., 2 Sanguinet
Gagnon Ferdinand, laborer, 21 Hudon
Gagnon Francis, carpenter, 663 St Lawrence
Gagnon Frs. X., painter, 187 German

GAGNON FRERES, Credit Bureau, Publishers Standard Monetary Reference Guides, Jacques Cartier Bank Building, 7 Place d'Armes

Gagnon Gédéon, teacher, 92 Jacques Cartier
Gagnon George, machinist, 82 Campeau
Gagnon Geo. A., of Gagnon Frères, 33 St Hubert
Gagnon Gilbert, clerk, 250 Mignonne
Gagnon Gilbert, grocer, 483 to 487 Wolfe
Gagnon H., clerk, bds at Richelieu hotel, 41 St Vincent
Gagnon Henri, laborer, 45 Dufresne
Gagnon Ignace, shoemaker, 195 St Dominique
Gagnon Israel, laborer, 420 Mignonne
Gagnon J. B., laborer, 47 Amherst
Gagnon J. Bte., laborer, 420 Mignonne

Bannockburn and Halifax Tweeds AT THE STANDARD CLOTHING HALL, 1877 & 1879 Notre Dame Street.

Gagnon J. Bte., nailer, 611 Albert
Gagnon J. Bte., shoemaker, 419 Panet
Gagnon J. Bte., turner, 48 Wolfe
Gagnon Jean, wheelwright, 387 Amherst
Gagnon Jos., 331 Mignonne
Gagnon Joseph, carter, 269 Logan
Gagnon Joseph, carter, 366 Plessis
Gagnon Joseph, C. P. R. conductor, 171 St Hypolite
Gagnon Jos., laborer, 132 Barre
Gagnon Joseph, laborer, 26 Bruchesi
Gagnon Joseph, machinist, r 49 Manufacturers
GAGNON JOSEPH, M.D., physician and surgeon, 286 Logan cor Maisonneuve, h 181 Maisonneuve
Gagnon Jos., safemaker, r 153½ German
Gagnon Joseph, saloon, 491 Craig
Gagnon Joseph, shoemaker, 13 Allard
Gagnon Jos., & Brother, hotel, 2 St Dominique
Gagnon Léon, joiner, 47 Amherst
Gagnon Léon, laborer, 368 Maisonneuve
Gagnon Louis, blacksmith, 278 Jacques Cartier
Gagnon Louis, laborer, 630 St Catherine
Gagnon Louis, saloon, 630 St Catherine, h 632 St Catherine
Gagnon Louis, shoemaker, bds at 47 St Dominique
Gagnon Lucien, of Gagnon & Meunier, 129 St Lawrence
Gagnon Magloire, shoemaker, 421 Panet
Gagnon Marcel, shoemaker, 150 St Maurice
Gagnon Mathias, laborer, 7 St Elizabeth lane
GAGNON & MEUNIER, fancy and staple dry goods, 129 and 131 St Lawrence
Gagnon Michel, laborer, r 26 Bruchesi
Gagnon Miss Marie, crockery, Bonsecours market, h Wolfe
Gagnon Mrs. A., wid Jos., 55 Duke
Gagnon Mrs E., wid, 387 Visitation
Gagnon Mrs. E., wid Jos., seamstress, 69 Delisle
Gagnon Mrs. Emélie, wid Jean, 18 Logan
Gagnon Mrs. F, wid P., 9 St Germain
Gagnon Mrs. Flavie, wid Aug., 88 Desery
Gagnon Mrs. Josephine, wid Hilaire, 58 Latour
Gagnon Mrs. M., wid Jos., 213 St Constant
Gagnon Mrs. M., wid O., r 251 Maisonneuve
Gagnon Mrs. P., cigars and tobaccos, 2332 Notre Dame
Gagnon Mrs. Rachel, wid J. L., midwife, 81 Plessis
Gagnon N., shoemaker, 399 Jacques Cartier
Gagnon Nap., sculptor, 117 St Lawrence
Gagnon Napoléon, tobacconist, 323½ and 325 St Lawrence
Gagnon Narcisse, blacksmith, 386 Fullum
Gagnon Narcisse, laborer, 945 St James
Gagnon Noël, fish dealer, 40 St Henry
Gagnon O., blacksmith, 621 Notre Dame
Gagnon Octave, nailer, 28 Forgue av
Gagnon Ovila, cabinetmaker, r 231 Maisonneuve
Gagnon Ovila, milkman, 327 Panet
Gagnon P. H., photographer, 609 St Catherine, h Lacroix
Gagnon Pascal, clerk, 237 St Denis
Gagnon Pascal, storeman, 10 St Julie
Gagnon Pierre, carter, 365 Visitation
Gagnon Pierre, jun., shoemaker, 363 Visitation
Gagnon Pierre, laborer, 40 Leroux
Gagnon Pierre, painter, 395 Visitation
Gagnon Pierre, pork butcher, stall 31 St Lawrence market, h 166 St Dominique
Gagnon R., glassblower, 179 Champlain
Gagnon Stanislas, Upper St Charles Borromée
Gagnon Thos., barber, r 258 Champlain
Gagnon Thomas, carriagemaker, 418 Ontario
Gagnon Thos., mason, 197 St Elizabeth
GAGNON & TOUSIGNANT, fancy and staple dry goods, 151½ St Lawrence
Gagnon T., laborer, r 231 Maisonneuve
Gagnon Treflé, restaurant, 483 Craig
Gagnon Ulric, lamplighter, 389 Jacques Cartier
Gagnon W., of Auclair & Gagnon, res in Ottawa
Gagnon W. A., clerk, 15 St Margaret
Gagnon Zéphir, mason, 50 Fortier
Gagnon Zotique, machinist, 290 Jacques Cartier
Gahan Dennis, laborer, 21 Smith
Gahan John, coachman, 257½ St Urbain
Gahan Matthew, plumber and gasfitter, 61 Inspector, h 172 Canning
Gahan Maurice, laborer, 21 Smith
Gaherty D. D., M.D., 24 Richmond
Gailey Arthur, inspector Society for Prevention of Cruelty to Animals, 291 St James, h 149 Maple
Gair Robert, clerk, 22 Windsor
GAIRDNER ROBERT H., mining agent and real estate broker, 28 St François Xavier, h 15 St Edward
Galaise Cleophas, butcher, stall 59 Bonsecours market, h 12 Beaudry
Galaise Cleophas, jun., bookkeeper, 53 Visitation
GALARNEAU A. O., groceries and provisions, wines and liquors, 2500 Notre Dame, bds at 82 St Martin
Galarneau Abondeur, tinsmith, 20 St Hypolite lane
Galarneau Alfred, polisher, 21 Payette
Galarneau Alphonse, shoemaker, 1173 Notre Dame
Galarneau Auguste, of P. M. Galarneau & Co., 81 Union av
Galarneau Barthelemi, baker, 163 Beaudry
Galarneau Damase, carter, 85 Plessis
Galarneau Frs., policeman, 82 St Martin
GALARNEAU H., dry goods, 1905 and 1907 Notre Dame
Galarneau Isidore, policeman, 124 Visitation
Galarneau Jos., nailer, 86 St Felix
Galarneau Jos., tinsmith, 511 St Lawrence
Galarneau L., of P. M. Galarneau & Co., 81 Union av
Galarneau Louis, guardian, 38 Duke
Galarneau Louis, plasterer, 467 Panet
Galarneau M., stonecutter, 194 Montana

GALARNEAU LEOPOLD,
Agent in Canada for
Sandeman, Buck & Co. (Pemartin),
Sherries.

Sandeman & Co.,	**Ports.**
Delbeck & Co.,	**Champagnes.**
Leacock & Co.,	**Madeiras.**
Gordon & Co.,	**Old Tom Gin.**
A. Seignette,	**Brandies.**
De Possel Fils,	**Olive Oil.**
Lucardie & Maingay,	**Holland Gins.**
Seurin Freres,	**Clarets.**

350 St Paul

Galarneau Mrs. A., wid Léon, r 416 Plessis
Galarneau Mrs. E., wid F. X., 10 Bronsdon lane
Galarneau Mrs. Phélonise, wid Medard, 177½ Pane

GALARNEAU M. C., Dealer in
Leather and Shoe Findings,
279 St Paul, h 277 St Paul

Galarneau Narcisse, stonecutter, r 268 Maisonneuve
GALARNEAU P. M., & CO., importers of dry goods, wholesale, 350 St Paul
Galarneau Paul M., of P. M. Galarneau & Co., 81 Union av
GALBRAITH & CO., merchant tailors, 1760 Notre Dame and 35 St John
Galbraith John, of Galbraith & Co., 102 Stanley
Galbraith rev. W., LL.B., pastor Ottawa Street Methodist church, 752 Lagauchetière
Galbraith Samuel, clerk, 107 Duke
Galbraith Wm., commercial traveller, 142 Cadieux
Gale George, engineer, Frontenac
GALE R. W., manager for the Dominion for the Equitable Life Assurance Society of the United States, 223 St James, h 6 Phillips place
GALES MRS. THOMAS, agent for Temperance Literature, 103 Mansfield
GALIBERT BROS., manufacturers of hides, leather and gloves, 221 St Catherine
Galibert C., glove maker, 77 Parthenais
Galibert Calixte, of Calixte Galibert & Son, 77 Parthenais

Montreal Bill Posting Co., OFFICE 61 and 63 BLEURY STREET, MONTREAL, J. B. SPARROW, Manager.

GALIBERT CALIXTE, & SON, kid leather manufacturers, dealers in hides, skins and wool, 231 St Catherine and 321 Lafontaine
Galibert Emile, of Calixte Galibert & Son, 75 Parthenais
Galibert Louis, of Galibert Bros., 77 Parthenais
Galibert Paul, of Galibert Bros., res at Longue Point
Galipeau Alexis, carter, 127 Desery
Galipeau Charles, shoemaker, 160 Panet
Galipeau Esildas, heater, 106 Desery, Hochelaga
Galipeau Joseph, blacksmith, 483 St Dominique
Galipeau Joseph, of Crevier & Galipeau, 166 Visitation
Galipeau Joseph, ropemaker, 55 Pichette
Galipeau Jos., jun., laborer, 49 St Rose
Galipeau Jos., sen., laborer, 49 St Rose
Galipeau Louis, contractor, 109 Montcalm
Galipeau Miss Delima, dressmaker, 121 Montcalm
Galipeau Mrs. E., wid Jean Bte., 262 St Charles Borromée
Galipeau Mrs. Louise, wid Alexandre, 12 Canning
Galipeau Narcisse, joiner, 108 Montcalm
Galipeau Narcisse, joiner, 539½ Craig
Galipoli Dominique, music teacher, 27 Perrault court
Galipoli Victor, clerk, 152 St Elizabeth
Galipoli Vincent, musician, 27 Perrault court
Gall Charles, artist, 183 St Hypolite
Gallaghan John, cashier, 46 St George
Gallagher Andrew, laborer, 794 Notre Dame
Gallagher Chas., storeman, Monet lane
Gallagher Chris., laborer, 157 St Etienne
GALLAGHER HUGH, real estate, insurance and financial agent, room 13, 237 St James, h 849 Ontario
Gallagher Hugh, laborer, 171 St Etienne
Gallagher James, laborer, 1111 Notre Dame
Gallagher James, printer, 49 St Alexander
Gallagher Michael, carpenter, 63 Chaboilles
Gallagher Miss Mary, fruits, 65 Young
GALLAGHER MRS. E., wid Patrick, Arlington house, 776 and 778 Craig
Gallagher Mrs. C., wid Andrew, 794 Notre Dame
Gallagher Mrs. J., wid James, 49 St Alexander
Gallagher Patrick, laborer, r 12 Duke
Gallagher Patrick, painter, 173 St Etienne
Gallagher Thomas, foreman No. 1 station, 607 Craig
Gallagher William, foreman, 78 Craig
Gallagher William, laborer, 794 Notre Dame
Gallerie St Joseph, H. E. Archambault, manager, 2202 Notre Dame
Gallery D., beer driver, 162 Young
Gallery D., fruits, 2049 Notre Dame
Gallery Jos., boilermaker, 165½ Chatham
Gallery Michael, cooper, 61 Common
Gallery Mrs. Mary, wid Thomas, 162 Young
Gallery Pat., of Gallery Bros., 158 Young
Gallet Alphonse, customs officer, 34 Cadieux
Galletly James, clerk mechanical accountant's office G.T.R., 236 Magdalen
Galley Andrew, boilermaker, 417 Wellington
Galley Joseph, boilermaker, 165½ Chatham
Galley W. J., laborer, 24 Payette
Gallée John, trader, 20 Rapallo
Gallivan Florence, laborer, 130 Murray
Gallogly Miss Mardo T., of Misses Fitzgerald & Co., 1279 St Catherine
Galt Sir A. T., 290 Mountain
Galt Wm., of Poirier, Galt & Co., 88 Fortier
Galt John, general manager the Boiler Inspection Insurance Co. of Canada, 458 Guy
Galt M. H., M. P., of Galt & Tatley, 148 McTavish
Galt William, lithographer and engraver, 11 Place d'Armes hill, h 13 St Hypolite
Galt Wm., clerk, 458 Guy
GALT & GUELPH RAILWAY CO., J. Burton, secretary, 130 St Etienne
Galuette Jos., 262 Sanguinet
Galvin James, hotel keeper, 1262 Notre Dame
Galvin Jas., saloonkeeper, 30 Montcalm
Galvin Patrick, laborer, 144 Murray
Gamache Amedée, of Lamarche, Prevost & Co., 56 Berri
Gamache George, shoemaker, 420 Panet
Gamache Henri, baskets, &c., Bonsecours market, h 42 St Lawrence, Coteau St Louis
Gamache Jos., trader, 51 Champ de Mars
Gamble —, gilder, 71 Aylmer
Gamble Edward, painter, 52 Canning
Gamble John, train master traffic department G.T.R., 2 Richmond
Gamble Jos., machinist, 43 Gain
Gamble L., plumber, 6 Larin av
Gamble Mrs. Sarah, wid James, 63 Nazareth
Gamble Parker, painter, 12 Jurors
Gamelin Mrs. J., wid G., vegetables, 38 St Lawrence market, h Notre Dame
Gamelin G. Chas., agent, 226 St André
Gammon P., coachman, r 503 St Dominique
Gance Louis, laborer, r 15 St Felix
Gannon Ed, saloon, 2021 Notre Dame, h 2019 Notre Dame
GANNON JAMES, groceries, wines and liquors, 87 Ottawa
Gannon John, blacksmith, 149 Ottawa, h 160 Colborne
GANNON P. E., grocer and wine merchant, 1915 Notre Dame, h 1913 Notre Dame
Gannon William, laborer, 81 Montmorenci
Gannon Wm., shoemaker, 98 Chenneville
Gaouette Edmond, shoemaker, 266 Wolfe
Gaouette Louis, fireman, 5 St Therese
Gaouette Louis, shoemaker, r 147 Montcalm
Garagan Jno., constable, 142 Richardson
Garand Ed., laborer, 128 Amherst
Garand J. B., laborer, 404 Notre Dame, Hochelaga
Garand Louis Gonzague, clerk, 155 St Hubert
GARAND MOISE, notary, 10 St Lambert, h 155 St Hubert
Garand Mrs. Vitaline, wid Narcisse, 88 Frontenac
Garand R., cabinetmaker, 12 Barclay
GARAND UBALDE, commissioner Superior court, cashier Banque Ville Marie, 46 St James, h 541 St Dominique
Garand René, laborer, 106 Frontenac
Garant Gilber, fireman, 142 Desery
Garayt Hypolite, dry goods, 473 St Lawrence
GARBUTT J. R., & CO., coal and wood, 156 Mountain
Garbutt J. R., of J. R. Garbutt & Co., 11 Donegana
Garceau Severe, agent branch of the City and District Savings Bank, 705 Notre Dame
Garceau rev. A., S.J., prefect of St Mary's college, 142 Bleury
Garde Jno., hatter, bds at 544 St Paul
Garden Wm., brassfinisher, r 192 Ottawa
Gardiner Joseph, contractor, 24 Champlain
Gardner James, of Hodgson, Sumner & Co, 180 Mansfield
Gardner A. W., clerk, 69 Victoria
Gardner Alfred G., clerk, 69 Victoria
Gardner Charles, plasterer, 339 Seigneurs
Gardner D., night watchman, 97 Inspector
Gardner Frank H., clerk, 69 Victoria
Gardner Geo. W., manufacturers' agent, 54 St François Xavier, h 69 Victoria
Gardner James L., clerk, 69 Victoria
GARDNER JOHN, chemist and druggist, cor McGill and Notre Dame, h 69 Victoria
Gardner John, laborer, r 48 Young
Gardner John, machinist, 189 Guy
Gardner John J., M.D., physician and surgeon, 487 Wellington
Gardner Robert, jun., of R. Gardner & Son, 55 Argyle av

GARDNER ROBERT, & SON,
Manufacturers of
Machinery, Steam Engines, Mill Work, Bakers' and Confectioners' Machinery, Reel Ovens, Turning Lathes, Shafting, Hangers and Pulleys a Specialty; Novelty Iron Works, 40 to 54 Nazareth, Brennan and Dalhousie streets

Polo, Jockey & Turban Boys' Suits AT THE STANDARD CLOTHING HALL, 1677 & 1679 Notre Dame Street.

ue., Bonsecours market
St Louis
amp de Mars
r
Canning
ter traffic department

Gain
n av
mes, 63 Nazareth
Jurors
getables, 38 St Lawrence

6 St André
03 St Dominique
t Felix
otre Dame, h 2019 Notre

es, wines and liquors, 87

, 149 Ottawa, h 100 Col-

nd wine merchant, 1915
Dame
1 Montmorenci
8 Chenneville
ker, 266 Wolfe
St Therèse
, r 147 Montcalm
2 Richardson
nherst
Notre Dame, Hochelaga
erk, 155 St Hubert
10 St Lambert, h 155 St

Narcisse, 88 Frontenac
2 Barclay
nissioner Superior court,
arie, 46 St James, h 541

Frontenac
Desery
, 473 St Lawrence
oal and wood, 156 Moun-

butt & Co., 11 Donegana
ch of the City and Dis-
otre Dame
ot of St Mary's college,

44 St Paul
r 192 Ottawa
r, 24 Champlain
on, Sumner & Co, 180

ctoria
Victoria
339 Seigneurs
an, 97 Inspector
Victoria
acturers' agent, 54 St
oria
Victoria
ist and druggist, cor
69 Victoria
Young
9 Guy
sician and surgeon, 487

Gardner & Son, 55 Ar-

RT, & SON,
rers of
Engines, Mill
Confectioners'
Ovens, Turning
angers and Pul-
veity Iron Works,
Brennan and

D CLOTHING HALL,
e Dame Street.

BLANK

Account Books,

OF EVERY DESCRIPTION

MANUFACTURED BY

JOHN LOVELL & SON,

ST. NICHOLAS STREET,

MONTREAL.

Dominion Metal Works.

ESTABLISHED 1828.

GARTH & CO.,

Hot Water & Steam Engineers,

MANUFACTURERS AND IMPORTERS OF

Plumbers', Engineers' and Steamfitters'

Brass, Copper and Iron Work,

Gasfittings, &c., &c.

Estimates furnished for Warming Buildings, Public and Private, by Hot Water or Steam.

OFFICE AND FACTORY:

536 to 542 Craig Street.

Gardner Robert, sen., of Robert Gardner & Son, 17 Lincoln
Gardner T., sexton St Paul's church, 712 Dorchester
GARDNER WILLIAM, M.D., physician and surgeon, professor of gynæcology, McGill university, 109 Union av
Gardner William J., bookkeeper, 189 Guy
Gardner Wm. Y., plumber, 8 Munroe
Gardner William S., of the Machinery Supply association, Craig cor Bleury, h 44 Mackay
Gareau —, tinsmith, 231½ Manufacturers
GAREAU ALPHONSE, importer of hardware, saddlery, carriage trimmings, etc., 250 St Paul, h 247 St Hubert
Gareau Damase, Court house official, 404 St Denis
Gareau Didace, 138 Champlain
Gareau Edouard, proprietor Bull's Head hotel, 57 and 59 Centre, h 47 Montmorenci
Gareau Emilien, baker, 165 Visitation
Gareau F. X., grocer, 401½ Ontario, h 401 Ontario
Gareau Felix, butcher, 1200 St James
Gareau Felix, joiner, 47 Anderson
Gareau Hormisdas, joiner, r 237 Maisonneuve
Gareau J., tailor, 2510 Notre Dame, h 93½ St Christophe
Gareau Joseph, grocer, 227 and 229 Plessis
Gareau Jos., shoemaker, 296 Montcalm
Gareau L., machinist, bds at 22 St Denis
Gareau L. D., at prothonotary's office, 258 St Hubert
Gareau L. D., clerk stores department G.T.R., bds at 22 St Denis
Gareau Maxime, customs officer, 13 Beaudry
Gareau Mrs. C., wid Jos., 144 Barré
Gareau Mrs. E., wid Frs. X., 120½ Barré
Gareau & Patry, Dominion Pickle Co., 55 St Paul
Gareau Philippe, machinist, bds at 22 St Denis
Gareau S., of Gareau & Patry, 136 Champlain
Gareau Simeon, furniture dealer, 476 St Catherine
Gareau Stanislas, cabinetmaker, 476 St Catherine, h 187 Amherst
Garend Mrs. V., wid Jean, 1028 St Catherine
Gariepy A., grocer, 1447 Notre Dame
Gariepy Adolphe, saloonkeeper, 275 and 277 St Lawrence
Gariepy Alexis, joiner, 527 Mignonne
Gariepy Alfred, 153 St Hubert
Gariepy Alfred J., jun., bank clerk, 153 St Hubert
Gariepy Alphonse, joiner, 318 Montcalm
Gariepy Arthur, clerk, 160½ Montcalm
Gariepy Camille, com traveller, 244 St André
Gariepy Chs., laborer, 122 Dufresne
Gariepy Edgar, carpenter, 297 Plessis
Gariepy Edmond, blacksmith, 227½ Beaudry
Gariepy Elzéar, carpenter, 23 St André
Gariepy Emile, carter, r 344 Panet
Gariepy Eugène, carter, 388½ Montcalm
Gariepy Frs., carpenter and caretaker, 1859 Notre Dame
Gariepy Frederic, driver, 140 Lagauchetiere
Gariepy Guil., general contractor, 196 Champlain
Gariepy Hormisdas, of H. Gariepy & Co., 1447 Notre Dame
GARIEPY HORMISDAS, & CO., general groceries and provisions, 157 and 159 St Paul and 1 and 3 St Claude
Gariepy Isaïe, carter, r 64 Maisonneuve
Gariepy Isaïe, carter, 393 Panet
Gariepy Isaïe, milkman, 418 Plessis
Gariepy J.B., laborer, 228 Lagauchetière
Gariepy J. B. H., confectioner, 548 St Catherine
Gariepy J. Honoré, grocer, 359 Visitation
Gariepy J. S., grocer, 406 St Catherine, h 402 Ontario
GARIEPY J. T., carriage and sleigh maker, 493 Ontario. *See Adv p 10*
Gariepy Jos., barber, 469 St Catherine
Gariepy Joseph, carpenter, 170 Plessis
Gariepy Joseph, grocer, 120 Amherst
Gariepy Joseph, grocer, 23 Dorchester, h 338 Panet
Gariepy Jos., joiner, 13 Leduc lane
Gariepy Jos., joiner, r 186 Panet
Gariepy Jos., of H. Gariepy & Co., 6 St Claude
Gariepy Jos. S., grocer, 402 St Catherine
Gariepy Jules, blacksmith, 241 Mignonne
Gariepy Jules, joiner, r 328 Plessis
Gariepy L. Treffé, carrriagemaker, 20 and 22 Montcalm
Gariepy Ludger, clerk, 132 St André
Gariepy Mederic, butcher, stall 1 Bonsecours market, h 58 Frontenac
Gariepy Mrs. E., wid L., 19 St Charles Borromée
Gariepy Mrs. M., wid Honoré, 65 Champlain
Gariepy Mrs. Mary, wid Dontail, 180 Bourgeois
Gariepy Octave, joiner, 445 Panet
Gariepy Onesime, barber, 177 Lagauchetiere
Gariepy Onesime, machinist, 189 Mignonne
Gariepy Ovila, driver, 318½ Ontario
Gariepy Pierre, driver, 318½ Ontario
Gariepy Urgèle, laborer, 2 Parker
Gariepy Wm., contractor, 194 Champlain
Garland Albert, cooper, 23 Ann
Garland Mrs. M., wid Frances, 17 St David place
Garlick Henry Thos., bookkeeper, 4 Mance
Garneau Chas., saddler, 105 Cathedral
Garneau D., com traveller, 121 Champ de Mars
Garneau James, laborer, 58 Quesnel
Garneau Jean Bte., watchmaker, 1926 Notre Dame
Garneau Mrs. Jean Bte., ladies' hair work, 1926 Notre Dame
Garneau Norbert, foreman, 31 College
Garnham Mrs. M., 144 St Monique
Garnion P., coachman, head of Durocher
Garnit Cyrille, foreman, 115 St Rose
Garon Nap., storeman, 19 Jacques Cartier
Garon Wm., shoemaker, 12 Chaboilles
Garratt Mrs. E., wid P., 178½ Bourgeois
Garreau Charles D., music teacher, 93½ St Christophe
Garreau E. R., tailor, 2136 Notre Dame
Garreau Jos., tailor, 114 German
GARRICK DAVID, bailiff S. C., 93 St James
Garrick Mrs. Marie, wid C. Alexandre, 115 St Constant
Garrick Raoul, foreman, 515 St James
Garrie Simon, clerk, 1259 Notre Dame
Garrigan Mrs. J., ladies' doctress, 201 Bleury
Garrity Michael, laborer, 108 Maisonneuve
Garry Urgèle, grocer, 809 St James
Garten Peter, laborer, 151½ St Urbain
GARTH CHARLES, 28 St Denis
GARTH & CO., hot water and steam engineers, brass and iron founders, etc., Dominion Metal works, 536 to 542 Craig; foundry and machine shops, J. Smith, mechanical superintendent, cor Lagauchetiere and Maisonneuve. *See Adv opp*
Garth Henry W., of Garth & Co., 424 St Denis
Garth John H., of Garth & Co., 28 St Denis
Garth Richard M., clerk, 424 St Denis
Garven Mrs. E., wid G., 67 Dalhousie
Garvis Leo, leather cutter, 102 Fortier
GAS INSPECTION OFFICE, N. Aubin, inspector, 412 St Paul
Gascon Emery, baker, 395 Maisonneuve
Gascon Hubert, laborer, 349 Beaudry
Gascon J. A., produce and provision merchant and agent for Matthew Moody & Sons, 12 Foundling, h 10 Beaudry
Gascon Joseph, butcher, 348, 350 and 352 Ontario
Gascon Mrs. E., wid France, 376 Plessis
Gascon Mrs. Louis, bdg hse, 154½ German
Gascon Ovila, carter, 348 Champlain
Gascon Philéas, joiner, 385 Beaudry
Gascon Zotique, groceries and provisions, 286 Beaudry, h 288 Beaudry
Gasien Théodore, factory, 187 Railway track
Gaskell Joseph, clerk, 20 Richmond
Gass W. H., agent G.T.R. parcel office, Bonaventure depot, 601 St James
Gass Wm, P. O. clerk, 601 St James
Gastien Pierre, baggageman, r 169 St Martin
Gatehouse Felix, plumber, 15 Aylmer
Gates John, engineer, 122 St Antoine
Gatien Alex., conductor G.T.R., 125 Centre
Gatien G., shoemaker, r 109 Champlain
Gatien Jean Bte., laborer, Monet lane
Gatien Miss C., dressmaker, 599 St Dominique
Gaucher Godfroi G., of Gaucher & Telmosse, 68 St Denis
GAUCHER JOSEPH A., jobber in millinery and fancy dry goods, 2196 Notre Dame
GAUCHER & TELMOSSE, wholesale grocers, flour dealers, and wine and spirit merchants, 242, 244 and 246 St Paul and 87, 89, 91 and 93 Commissioners
Gauchon Michel, laborer, r 129 Murray

Montreal Bill Posting Co., Guarantees all work not to be covered until out of date. Office, 61 and 63 Bleury Street, Montreal.

Gaudefroy Arthur, French bazaar, 519 St Catherine
Gaudet Adelard, of Gaudet & Cie., 172 Dorchester
Gaudet Adelard, & Cie., boots and shoes, 172½ Dorchester
Gaudet Edmond, tailor, 238 St Elizabeth
Gaudet F. X., shoemaker, 1169 St James
Gaudet H. A., P. O. clerk, 333 Lagauchetière
Gaudet Joseph, baker, 347 Jacques Cartier
Gaudet Joseph, laborer, 107 Mignonne
Gaudet Joseph, shoemaker, 110 Visitation
Gaudet Jules, joiner, 301 Jacques Cartier
Gaudet Mrs. L., wid J. Bte., 252 Lagauchetiere
Gaudet Mrs. M., wid Alexis, 197 St Charles Borromée
GAUDET NARCISSE, baker, 303 Jacques Cartier
GAUDET OSCAR, B.C.L., advocate, 1572 Notre Dame, h 380 Lagauchetiere, summer res St Thérèse
Gaudet Théophile, laborer, 108 Visitation
Gaudette Mrs. M., wid A., 197 St Charles Borromée
Gaudette Thos., printer, 293 Plessis
Gaudette Treffé, clerk, 67 St Antoine
Gaudient rev. M., Seminary of St Sulpice, 1710 Notre Dame
Gaudreau Albert, chemist, 396 St James
Gaudreau Alexis, laborer, 27 Gosford
Gaudreau Auguste, brakeman, bds at 23 Malborough
Gaudreau Augustin, laborer, 14 Elizabeth terrace
Gaudreau Camille, carter, 137 Maisonneuve
Gaudreau F., barkeeper, 179 St Dominique
Gaudreau François, waiter, 179 St Dominique
Gaudreau Hilaire, medical student, 69 St Philip
Gaudreau Hypolite, laborer, 44 St Germain
Gaudreau Jos., laborer, r 214 Jacques Cartier
Gaudreau Louis, hotelkeeper, 179 St Dominique
Gaudreau Olivier, 79 Plessis
Gaudreau Olivier, shoemaker, 226½ Maisonneuve
Gaudreau Xavier, laborer, 107 St Louis
Gaudry Alphonse, boots and shoes, 302 St Lawrence
Gaudry Amable E., baker, r 225 Maple
GAUDRY CLEOPHAS, groceries and provisions, 353 and 355 Dorchester
GAUDRY & CO, bakers, 2 St Jean Baptiste, Town of St Jean Baptiste
Gaudry Daniel, clerk P.O. money order office, 33 St Elizabeth
Gaudry Eusèbe, baker, 548 Mignonne
Gaudry Ferdinand, painter, 414 Panet
Gaudry J. B., 12½ St Denis
Gaudry J. Bte., carter, 352 Maisonneuve
Gaudry J. C., of Gaudry & Robillard, 353 Dorchester
Gaudry Olivier, cooper, 401½ Amherst
Gaudry Silfrid, bank teller, 96 St Elizabeth
Gaudry Thomas, policeman, 499 Ontario
Gaulard Charles, storeman, 309 St Constant
Gaulin Charles, nailer, 86 Workman
Gaulin Ferdinand, provisions, stand 13 Bonsecours market, bds at Commercial hotel, Bonsecours
Gaulin Frs., clerk, 13 Amherst
GAULT ANDREW F., of Gault Brothers & Co., Rokeby house, 995 Sherbrooke

GAULT BROTHERS & CO.,
Wholesale Importers of
Fancy and Staple DRY GOODS.
and Manufacturers of CANADIAN WOOLLENS,
21 St Helen corner Recollet

GAULT C. ERNEST, of Gault & Hubbard, 148 McTavish

GAULT & HUBBARD,
General Agents
The Providence Washington Insurance Co. of Providence, R. I., Marine), and City Fire agents the Royal Insurance Co. of England, 104 St Francois Xavier

GAULT L. H., of Gault Bros. & Co., 148 McTavish
GAULT M. H., M.P., of Gault & Tatley, chief agent Royal Insurance Co. of England, cor Place d'Armes and 1707 Notre Dame, h 148 McTavish
GAULT ROBERT L., of Gault Brothers & Co., 69 Osborne
GAULT & TATLEY, chief agents Royal Insurance Company of England (Fire and Life), Royal Insurance building, cor 1707 Notre Dame cor Place d'Armes.
Gaumont Philippe, laborer, 46 Morean
Gault R. L., 89 Mackay
Gauntlett John, waiter, 34 St Hypolite
Gauthier —, shoemaker, r 4 Beaudry
Gauthier A. A., of Gauthier & Cholette, 401 St Denis
Gauthier Adolphe, fireman, 59 Cathedral
Gauthier Adolphe, joiner, 281 Logan
Gauthier Adolphe, laborer, 56½ Fullum
Gauthier Albert, laborer, 116 Lagauchetière
Gauthier Albert, of C. B. Lanctot & Co., 22 Berri
Gauthier Albert, tinsmith, 43 St Christophe
Gauthier Alexis, carpenter, 16 Bonsecours
Gauthier Alexis, grocer, 575 St Lawrence
Gauthier Alfred, boxmaker, 114 Champlain
Gauthier Alfred, carter, r 132 Beaudry
Gauthier Alphonse, laborer, r 13 Longueuil ferry lane
Gauthier Amédée, joiner, 77 Visitation
Gauthier André, bookkeeper, 108 Fullum
Gauthier Antoine, carter, 111 Panet
Gauthier Antoine, clerk, r 98½ Wolfe
Gauthier Arthur, agent, 247 St Christophe
Gauthier Arthur, baker, 243 St Constant
Gauthier Arthur, blacksmith, 289 Panet
Gauthier Arthur, carriagemaker, 13 Nonancourt
Gauthier Arthur, clerk, 71 Sanguinet
GAUTHIER ARTHUR O., groceries, wines and liquors, wholesale and retail, 94 and 96 St Lawrence and 59 St Charles Borromée, h 387 Lagauchetière
Gauthier Augustin H., shoe store, 1129 and 1131 Notre Dame, h 1131 Notre Dame
Gauthier & Beaudry, joiners, 175 St André
Gauthier Camille, clerk, 163 St André
GAUTHIER & CARON, boarding and livery stables, r 235 Dorchester
Gauthier Charles, 334 Montcalm
Gauthier Charles, bookkeeper, 82 St Denis
Gauthier Charles, baker, 29 Panet
Gauthier Charles, clerk, 25 Leduc lane
Gauthier Charles, shoemaker, 172 St Christophe
Gauthier Charles, shoemaker, 486 Wolfe
GAUTHIER & CHOLETTE, advocates, 1614 Notre Dame
Gauthier Cyrille, laborer, 571 Upper Sanguinet
Gauthier D., clerk, bds at 447 St James
Gauthier Damase, carpenter, 428 Ontario
Gauthier Desiré, engineer, 204 Barré
Gauthier Ed., blacksmith, 112 Lagauchetière
Gauthier Edmond, butcher, 99 St Antoine
Gauthier Edmond, carriagemaker, 301 Lafontaine, h 315 Lafontaine
Gauthier Edmond, leather cutter, 304 St Christophe
Gauthier Edmond, shoemaker, r 395½ Beaudry
Gauthier Edmond, soapmaker, 369 Maisonneuve
Gauthier Edouard, jun., fireman, 201 College
Gauthier Edouard, sen., caulker, 201 College
Gauthier Edouard, machinist, 177 St Martin
Gauthier Edouard, representative of the Dominion Oil Cloth Co., 22 Berri
Gauthier Edouard, shoemaker, r 8 Contant
Gauthier Elie, grocer, 399 and 401 Montcalm
Gauthier Elie, shoemaker, 84 St Dominique
Gauthier Elzéar, grocer, 312 Fullum, h 310 Fullum
Gauthier Emile, plasterer, 245 Plessis
Gauthier Emmanuel, blacksmith, 141 and 143 Lagauchetière, h 112 Lagauchetière
Gauthier Eugène, tailor, r 52½ St Louis
Gauthier Evaque, laborer, 13 St Germain
Gauthier François, carter, 509 William
Gauthier François, foreman, 417 Delorimier av
Gauthier François, ins. agent, 100 St Hubert
Gauthier François, prop. Hotel de l'Isle, 95 St Paul
Gauthier François, ship carpenter, 291 Notre Dame, Hochelaga

Tweed Business Suits AT THE STANDARD CLOTHING HALL, 1677 & 1679 Notre Dame Street.

JOHN LOVELL & SON,

Printers and Publishers,

23 & 25 ST. NICHOLAS STREET, MONTREAL,

Book and Job Printing,

Book Work, Blank Forms, Receipts, Pamphlets,
Insurance Forms, Catalogues, Periodicals, Railway Forms,
Cards, Legal Forms, Funeral Letters, Prices Current,
Prospectuses. Bills of Lading, Hand Bills, Circulars,
Way Bills, Posting Bills,

PLAIN AND FANCY

PRINTING,

EXECUTED WITH THE UTMOST DISPATCH, AT THE

VERY LOWEST PRICES,

Blank & Account Books,

LEDGERS, JOURNALS, CASH AND DAY BOOKS,

OF ALL SIZES, MADE TO ORDER.

Bound in Calf (with or without Russia Bands), Vellum or Basil. Ruling to any Pattern required.

Gauthier François, vegetables, 684 St Catherine
Gauthier Frs. X., carpenter, 461 Baudry
Gauthier Frs. X., carter, 365 Wolfe
Gauthier Frs. X., furrier, 639 St Dominique
Gauthier F. X., operator, 136 Sanguinet
Gauthier Geo., carpenter, 445 Montcalm
Gauthier Geo., nailer, 58 Quesnel
GAUTHIER GILBERT, fancy and staple dry goods, 1997 Notre Dame, h 199 Notre Dame
Gauthier Henri, butcher, 335 Logan
GAUTHIER HENRI, limeburner, 86 Fullum, h 104 Fullum
Gauthier Henri, painter, 256 Amherst
Gauthier Hormisdas, carter, 215 Maisonneuve
Gauthier Isaie, sergeant Police station No. 4, 705 Ontario, h 231 St Christophe
Gauthier Isidore, joiner, 493 Wolfe
Gauthier Isidore, trader, 93 St James h 2263 Notre Dame
Gauthier Israël, of Gauthier & Caron, 233 Dorchester
Gauthier Israel, saloon, 992 St Catherine
Gauthier J., butcher, 35 St Antoine market
Gauthier J. B., laborer, r 24 St David lane
Gauthier J. Bte., joiner, 163 St Dominique
Gauthier J. Bte., laborer, 248 Fullum
Gauthier J. Bte., shoemaker, 15 Perrault lane
Gauthier J. D., M.D., 378 Lagauchetière
Gauthier Jacques, laborer, 364 Logan
Gauthier Jean, clerk, 213 St Elizabeth
Gauthier Joseph, agent Vermont Central railway, 29 Marlborough
Gauthier Joseph, agent, 25 Marlborough
Gauthier Jos., carter, 36 Mansfield
Gauthier Jos., carter, 22 St Felix
Gauthier Jos., clerk, bds at 1 St Dominique
Gauthier Jos., contractor, r 116 Panet
Gauthier Jos., laborer, r 212 Champlain
Gauthier Jos., laborer, 120 Maisonneuve
Gauthier Jos., laborer, 370½ Maisonneuve
Gauthier Jos., laborer, 340½ Montcalm
Gauthier Jos., laborer, 350 Notre Dame, Hochelaga
Gauthier Jos., laborer, r 71 Plessis
Gauthier Jos., laborer, 45 St Germain
Gauthier Jos., merchant, 88 St Lawrence, h 367 Lagauchetière
Gauthier Jos., saddler, 413 Ontario
Gauthier Jos., shoemaker, r 55 Champlain
Gauthier Jos., shoemaker, 247 Logan
Gauthier Jos., tinsmith, 8 Leduc lane
Gauthier Jos., undertaker, r 118 Panet
Gauthier Jos., upholsterer, 10 St Julie
Gauthier Laurent, trader, 472 St Lawrence
GAUTHIER LEANDRE, boots and shoes, 1148 Notre Dame, h 1150 Notre Dame
Gauthier Léandre, 246 Visitation
Gauthier Léon, laborer, 11 Logan
Gauthier Léon, mason, r 233 St Dominique
Gauthier Louis, carter, 88 Albert
Gauthier Louis, cigar maker, 157 Champlain
Gauthier Louis, laborer, r 116 Dufresne
Gauthier Louis, policeman, 19 Dufresne
Gauthier Louis, steamfitter, 108 Ann
Gauthier Louis, watchman G.T.R., 7 Lusignan
Gauthier Maurice, jun., laborer, 165 Centre
Gauthier Maurice, sen., carter, 165 Centre
Gauthier Max. Napoléon, tobacconist, 1329 Notre Dame
Gauthier Michel, carter, 100 Albert
Gauthier Miss Olive, dressmaker, 371 St Lawrence
Gauthier Miss S., dressmaker, 406 Dorchester
Gauthier Moïse, 210½ Lagauchetière
Gauthier Moïse, tailor, 143 German
Gauthier Mrs. A., wid Joseph, 41 St Hypolite lane
Gauthier Mrs C., wid H., 191 St Hypolite
Gauthier Mrs. Denise, wid Jos., 481 St Catherine
Gauthier Mrs. Eulalie, wid Jos., 340 Montcalm
Gauthier Mrs. H., wid Ed., 297 St Charles Borromée
Gauthier Mrs. H., wid F. X., 121 Visitation
Gauthier Mrs. H., wid Nazaire, 230 St Constant
Gauthier Mrs. J., wid L., 22 Berri
Gauthier Mrs. L., wid J. Bte., 298 St Dominique
Gauthier Mrs. M., wid Michel, 31 St Alphonse
Gauthier Mrs. M., wid Narcisse, 396 Beaudry
Gauthier Mrs. Marie, wid Théophile, r 139 Chatham
Gauthier Mrs. Z., wid Menard, r 124 Dorchester
Gauthier Napoléon, joiner, r 244 Champlain
Gauthier Nap., joiner, r 250 Maisonneuve
Gauthier Nazaire, 296 St Lawrence
Gauthier Octave, carter, 20 St Martin
Gauthier Olivier, carpenter, 296 Iberville
Gauthier Olympe, carter, 156 St Maurice
Gauthier Onésime, moulder, 4½ Campeau
Gauthier Parcelle, grocer, 60 Dominion
Gauthier Pierre, blacksmith, 152 Plessis
Gauthier Pierre, clerk, 198 Plessis
Gauthier Pierre, corder, 1133 Notre Dame
Gauthier Pierre, gilder, 55 and 57 Cathedral
Gauthier Pierre, laborer, 340 Montcalm
GAUTHIER STANISLAS, dry goods, wholesale and retail, 65 St Lawrence, h 406 Dorchester
Gauthier Stanislas, moulder, 77 St Martin
Gauthier Théodule, blacksmith, 326 Ontario
GAUTHIER THOMAS, wholesale and retail grocer and liquor dealer, 12 Chaboillez sq, h 16 Chaboillez sq
GAUTHIER THOMAS, groceries, wines and liquors, 1088 St Catherine, h 1090 St Catherine
Gauthier Tous., painter, 11 Montcalm
Gauthier Treffié, carpenter, r 465 Beaudry
Gauthier Zephirin, stonecutter, 228 St Constant
Gauttier Pierre, of Gauttier & Vervais, 550 Craig
GAUTTIER & VERVAIS, hotel, 550 to 560 Craig
Gauvin Michel, coach factory, 775 Craig, h 15 St Alexander
Gauvin Michel, contractor, 436 Montcalm
GAUVREAU EMERY, proprietor Bull's Head hotel, 57 Common and 1 and 5 King
Gauvreau François, laborer, 1179 St James
Gauvreau François, shoemaker, 62 Lusignan
Gauvreau G. Hormisdas, clerk, 190 Amherst
Gauvreau Magloire, carter, 244 Maisonneuve
Gauvreau Mrs. Zoé, wid Jos., 28 Vallée
Gauvreau Narcisse, foreman, 347 Richmond
Gauvreau Ovila, laborer, r 195 Maisonneuve
Gauvreau Siméon, shoemaker, 477 Amherst
Gauvreau Ulric, laborer, r 49 Ontario
Gauvreault Wilfred, nailer, 124 Delisle
Gavin H. Wood, laborer, bds at 385 Wellington
Gay E. C. P., jun., notary, 1146 Sherbrooke
Gay G. L. H., clerk, 1146 Sherbrooke
Gay M. P., sen., notary, 1146 Sherbrooke
Gayler Edmond, shipper, r 50 St Antoine
Gayler Henry, storeman, r 50 St Antoine
Gayler Henry, G.T.R., 48 St Antoine
Gaynor Thos., tanner, 216 Lafontaine, h 225 Champlain
GAZETTE PRINTING CO. (THE), proprietors and printers of The Gazette, book and job printers, Richard White, managing director, St François Xavier cor Craig. *See Adv opp*
GAZETTE (THE), annual subscription to daily $6; to weekly $1, in advance; The Gazette Printing Co., proprietors and printers; Richard White, managing director, St François Xavier cor Craig. *See Adv opp*
Geary N. Henry, com traveller, 169 Sanguinet
GEBHARDT-BERTHIAUME LITHOGRAPHING AND PRINTING CO., (limited), Fred. Thibault, president; T. Berthiaume, manager; R. L. De Martigny, sec.-treasurer, 28 and 30 St Gabriel
Gebhardt Geo. J., 2016 St Catherine
GEDDES CHARLES G., general insurance agent and special agent Queen Insurance Co., for the City of Montreal, 49 St François Xavier, h 5 Macgregor av

GEDDES HENRY HILL, Real Estate, Investment and Financial Agent, President Real Estate Exchange, 207 St James, h 14 Prince Arthur

Geddes Miss Edith, 839 Ontario
Gee John, conductor G.T.R., 126 Mullins
Gee R., commissioner, 186 St James, bds at 3 Durocher
Geen James, carpenter, 31 St Geneviève
Geen Robert, carpenter, 31 St Geneviève
Geen Wm., foreman, 617 St Urbain

New Styles and Choice Patterns AT THE STANDARD CLOTHING HALL, 1877 & 1879 Notre Dame Street.

THE GAZETTE.

(ESTABLISHED IN 1778.)

Eight Pages. Cut and Pasted. Subscription $6 per year.

THE LEADING JOURNAL

of the Province of Quebec, and one of the chief METROPOLITAN NEWSPAPERS OF CANADA, combining successfully the functions of a thoroughly efficient MERCANTILE JOURNAL with those of a FAMILY PAPER.

ON MONETARY, COMMERCIAL AND SHIPPING
subjects, it is acknowledged the *CANADIAN STANDARD AUTHORITY* and gives the utmost prominence to

LOCAL AND FOREIGN MARKET REPORTS
which afford the fullest and most accurate prices current each day. As a

GENERAL FAMILY NEWSPAPER
THE GAZETTE is unexcelled. It contains such a compendium of matter, collected by its own Local Staff, and secured by a liberal service of

TELEGRAPHIC REPORTS
from domestic and Foreign sources, as to make each issue a reflection of the world's daily history, and a successful purveyor of the latest interesting news,

IN CIRCULATION
it far out-distances the combined English morning papers of the Province of Quebec, and as an *ADVERTISING MEDIUM*, circulating among the Mercantile community of Canada and the best families, it has *BEEN FOUND PROFITABLE*. No other paper offers such an excellent field for Advertisements, at the rates charged by the Gazette.

THE WEEKLY GAZETTE

Published every Friday Morning, is noted for carefully selected resume of the week's news Local and Foreign, besides containing full MARKET REPORTS, and other features of special interest to FARMERS AND COUNTRY RESIDENTS, making undoubtedly

The best Dollar's worth in Canada.

8 pages, Cut and Pasted, $1 per year.

The largest and best equipped

JOB PRINTING OFFICE

in Canada. Every variety of Work executed promptly.

RICHARD WHITE, Man. Dir.

Gazette Printing Co., Montreal.

Geeves Wm., brassfinisher, 691 Mignonne
Geberton John, printer, 52 Hermine
Geil Martin, baker, 46 Mance
Geldart Chipman, conductor, 22 Rivet
GELINAS A., editor La Minerve, 45 Jacques Cartier sq
GELINAS ALP. P., professor and artist, principal Montcalm academy, 300 St André
Gélinas Benjamin, joiner, r 34 Plessis
GELINAS EVARISTE, boots and shoes, 20 St Lawrence, h 288 Sanguinet
Gélinas François, laborer, 468½ Dorchester
Gélinas Gaspard, clerk, r 233 St Lawrence
Gélinas L., clerk, bds at 150½ St Dominique
Gélinas Miss Felicite, dressmaker, 278 Wolfe
Gélinas Mrs. C., wid L. B., 340 Craig
Gélinas Mrs. M., wid J., 28 Berri
Gélinas Napoléon, bookkeeper, 276 Wolfe
Gélinas Nazaire, gardener, 278 Wolfe
Gélinas Pierre Alphonse, school teacher, 300 St André
Gélineau Cyrille, blacksmith, 262 Wolfe
Gellatly & Baillie, manufacturing jewellers, 179 Fortification lane
Gellie J. A., leather merchant, bds at Canada hotel, 17 St Gabriel
Genand Auguste, bank clerk, 10 Condé
GENAND FRS. LOUIS, M.D., physician and surgeon, 10 Conde
Genand Gustave, bank clerk, 10 Condé
Gendreau Delphis, wood dealer, 208 Champlain
Gendreau Jos., dentist, 28 Amherst
Gendreau Louis, laborer, 3 Bonsecours
Gendreau Mrs. Angèle, wid Charles, 3 Bonsecours
Gendreau Philippe, bookkeeper, 216 St Elizabeth
Gendron Adelard, laborer, r 120 Desery,
Gendron Aimé, law student, 422 St Denis
Gendron Célestin, joiner, 56 Moreau
Gendron François X., laborer, r 121 Maisonneuve
Gendron J. Bte., eating house, 139 St Paul
Gendron J. P., watchmaker, 171 St Dominique
Gendron Jean, laborer, 110 St Martin
Gendron Jos., boxmaker, 89 Barré
Gendron L. A., law student, 15 St James, h 422 St Denis
Gendron L. S., clerk, 412 Mignonne
Gendron Mrs. E., wid Frs., 74 Jacques Cartier
Gendron Pierre ., prothonotary Court house, 1577 Notre Dame, h 422 St Denis
Gendron Rémi, laborer, r 230 Frontenac
Gendron Rémi, laborer, 259 Frontenac
Gendron Telesphore, clerk, 53 St James
Gendron Wm., clerk, 122 St André
GENERAL COLLECTING AND AGENCY OFFICE, J. B. Perrault, proprietor, 1618 Notre Dame
GENERAL FREIGHT AGENT'S OFFICE G.T.R., John Porteous, general freight agent, 130 St Etienne
GENERAL FREIGHT OFFICE G.T.R., A. Burns, assistant general freight agent, 17 St Sacrament,
GENERAL HOSPITAL, MONTREAL, James Gray, M.D., medical superintendent; W. A. Ferguson, M.D., W. J. Johnson, M.D., G. A. Graham, M.D., house physicians; Joseph Bruce, apothecary; Wm. R. Bates, steward; Edward Russell, clerk of Committee of Management, 426 Dorchester
GENERAL HOSPITAL OF THE GREY NUNS, Sœur M. J. Deschamps, superioress, 390 Guy cor Dorchester
GENERAL MANAGER'S OFFICE G.T.R., Joseph Hickson, general manager, 130 St Etienne
GENERAL PASSENGER AGENT'S OFFICE G.T.R., James Stephenson, general passenger agent, 130 St Etienne
GENERAL SUPERINTENDENT'S OFFICE G.T.R., W. J. Spicer, superintendent, 130 St Etienne
Genereux Ambroise, grocer, 1156 Notre Dame
Genereux Damase, laborer, 381 Jacques Cartier
Genereux Esprit A., 11 Dalhousie sq
Genereux Frs., shoemaker, 313½ St Constant
Genereux G. A., clerk, 163 Laval av
Genereux Louis, boilermaker, r 42 Duke
Genereux Louis, tailor, 80 Sanguinet
Genereux Miss Domithilde, r 128 Visitation
Genereux Miss Leocadie, teacher, 624 St Catherine
Genereux Mrs. C., wid Norbert, dressmaker, 266 St André
Genereux Napoléon, pastry cook, 106 Amherst
Genereux Napoléon, printer, 77 Vitré
Genereux Octave, clerk, 266 St André
Genereux Onésime, contractor, 163 Laval av
Genereux Ovide, clerk, 266 St André
Genereux Philippe, laborer, r 19 Cathedral
Genest Alfred, of Genest & Coutu, 146 St Elizabeth
Genest & Coutu, cabinetmakers, 146 St Elizabeth
Genest Evariste, baker, bds at 1 St Dominique
Genest E., storeman, bds at 19 St Dominique
Genest Evariste, tobacconist, 1887½ Notre Dame
Genest Flavien, hide dealer, 73 Visitation
Genest Jos. R., clerk, 210½ Aqueduct
GENEST LAURENT U. A., clerk of the Peace, Three Rivers
Genest Louis, blacksmith, 18 St Charles Borromée
Genest Louis, stovemaker, 211 St Dominique
Genest Mrs. Mary, wid Michel, r 121 Maisonneuve
Genest Théophile, saddler, 6 St Margaret
Genin J. R., clerk, 205 Sanguinet
Gennyngs W., laborer, r 81 Britannia
Génois Flavien, laborer, 87 College
Genotie Mrs. Philomène, wid O., 328 Beaudry
Gentesse C., manufacturer of hat and cap blocks, 10 White's lane, h 30 St Charles Borromée
Gentles Robert, cooper, 193 McCord
Geoffrion C. A., of Geoffrion, Rinfret & Dorion, 336 Sherbrooke
Geoffrion Elie, of Chaput, Geoffrion, St Denis & Co., 1148 St Catherine
Geoffrion Elie, shoemaker, 243 Montcalm
Geoffrion Félix, shoemaker, r 86 Maple
Geoffrion Frs. Xavier, shoemaker, 108½ Centre
Geoffrion Joseph, laborer 119 Grand Trunk
Geoffrion Joseph, shoemaker, 387 Plessis
Geoffrion L. E., of L. Chaput, Fils & Co., 1148 St Catherine
Geoffrion Nap., policeman, 27 Logan
GEOFFRION, RINFRET & DORION, advocates, 48 St James
GEOFFRION THEOPHILE, boots and shoes, 382½ St Catherine, h 384 St Catherine
Geoffroy Benj., carter, r 318 Plessis
Geoffroy George, clerk, 49 St Christophe
Geoffroy Louis, laborer, 335 Maisonneuve
George E. B. B., bank clerk, 32 Shuter
Gerard & Lamothe, butchers, cor St Catherine and Frontenac
Gerard Jean Baptiste, laborer, r 135 Frontenac
Gerard Mrs. Marie Louise, wid Louis, umbrella repairer, 427 Dorchester
Gerard Napoléon, of Gerard & Lamothe, 6 St Catherine
Gerhardt John, cigar box manufacturer, 10 St Constant
Gerlett John, coal merchant, 18 Windsor
Germain A., shoemaker, 134 Canning, h 350 Logan
Germain A., jun., law student, bds at 180½ St Elizabeth
Germain Adolphe, law student, 34 St Denis
GERMAIN ALEXANDER, M.D., proprietor Canadian Drug hall, cor Rachel and Pantaléon, h 132 Pantaléon, Town of St Jean Baptise
Germain Appolnaire, boots and shoes, 574 St Catherine
Germain Augustin, carter, r 24 St Adolphus
Germain Augustin, laborer, 24 St Dominique
Germain C., clerk, 5 St Claude
Germain Edmond, prison guard, 68 Maisonneuve
Germain Edouard, coachman, 304 St Constant
Germain H. A., clerk Recorder's Court, 95 St André
Germain Hypolite, boatman, 206 Plessis
Germain Isidore, cigarmaker, 962 St James
Germain J., engine driver G.T.R., 183 Grand Trunk
Germain J. B., merchant tailor, 1490 Notre Dame
Germain Jos., cooper, 55 Manufacturers
Germain Jos., glove manufacturer, 31 Bonsecours
Germain Joseph, laborer, 296 Seigneurs
GERMAIN LOUIS, furniture dealer, 499 St Catherine, h 318 Logan
Germain Lucien, laborer, r 407 Maisonneuve

Youths' Communion Suits AT THE STANDARD CLOTHING HALL, 1877 & 1879 Notre Dame Street.

BLANK

Account Books,

OF EVERY DESCRIPTION

MANUFACTURED BY

JOHN LOVELL & SON,

ST. NICHOLAS STREET,

MONTREAL.

Germain M., laborer, 24 Grey Nun
Germain Miss M., milliner, 1500 Notre Dame
Germain Miss M., seamstress, 32 St Dominique
Germain Napoléon, clerk, 763 Ontario
Germain Onésime, mason, r 348 Beaudry
Germain Pierre, boots and shoes, 525 St Catherine
Germain Telesphore, merchant, 1500 Notre Dame
Germain Victor, cabinetmaker, 257 St Dominique
Germain Zotique, second-hand furniture dealer, 490 St Catherine, h 255 Mignonne
German Consulate, W. C. Munderloh, consul, 61 St Sulpice
Gernaey C., of Gernaey & Hamelin, 335 Dorchester
GERNAEY & HAMELIN, wholesale stationers and paper hangings, 1659 Notre Dame
Gerner Henry, storeman, 143 Chatham
Geron David, excise officer, 7 St Christophe
Gerraghty Wm., jun., clerk, 35 Latour
Gerrie Adam, tobacconist and fancy goods, 147 McGill and 38 Lemoine, h 1 Drummond
Gerth Arthur E., cigar store, 199 Bleury
GERTH E. A., cigar store, 1323 St Catherine, h 199 Bleury
Gervais Achille, 94 St James, bds at 64 St Denis
Gervais Achille, laborer, r 451 Beaudry
Gervais Adolphe, carter, 677 Mignonne
Gervais Alfred, machinist, 382 Montcalm
GERVAIS ALPHONSE O., M.D., physician and surgeon, 438 Mignonne
Gervais Ant., laborer, r 78 Desery
Gervais Basile, baker, 363 Ontario
Gervais Belani, 227 Sanguinet
Gervais Casimir, laborer, 70 Desery
Gervais Chéri, shoemaker, 410 Champlain
Gervais Cyrille, grocer, 253 Mignonne
GERVAIS CYRILLE A., proprietor St Jean Baptiste lime furnace, 174 Cadieux, Town of St Jean Baptiste
Gervais D., carriagemaker, r 35 St Antoine, h 37 St Antoine
Gervais Damase, carter, 131 Champlain
Gervais Dosithée, shoemaker, r 314 Visitation
Gervais Etienne, laborer, 79 Chatham
Gervais Ferdinand, laborer, 46 Desery
Gervais F., shoemaker, 327 Wolfe
Gervais Frs. X., carter, r 563 Albert
Gervais Francis, foreman, 68 Desery
Gervais Francis, foreman, 286 Notre Dame, Hochelaga
Gervais F. X., tailor, 427 Lagauchetière
Gervais Gualbert, professor and secretary Jacques Cartier Normal school, Sherbrooke, head of Visitation
Gervais J. Bte., eating house, 99½ St Paul
Gervais J. Bte., cabinetmaker, 36 Bonsecours
Gervais J. Bte., carter, 58 Montcalm
Gervais J. E., P.O. inspector's office, 444 Mignonne
Gervais J. L., agent, 1623 Notre Dame, h 142½ St Denis
Gervais J. O., baker, 39 St Rose
Gervais Joseph cabinetmaker, r 95 Chatham
Gervais Joseph, carter, 34 Plessis
Gervais Joseph, laborer, 299½ Montcalm
Gervais Jos., storeman, 222 Craig
Gervais Ls., joiner, 4 Allard
Gervais Louis, joiner, 133 Sanguinet
Gervais Ls., waggonmaker, 22 St Charles Borromée
Gervais Ls., wheelwright, 115 St Charles Borromée
Gervais Ludger, laborer, 106 St Elizabeth
Gervais Miss Alph., dressmaker, 221½ Amherst
Gervais Mrs. C., wid Jos., bdg hse, 48 Congregation
Gervais Mrs. Caroline, wid Jos., 50 Railway track
Gervais Mrs. Clara, wid Isaie, tobacconist and confectionery, 2632 Notre Dame
Gervais Mrs. D., wid Louis, 16 Prefontaine
Gervais Mrs. Emélie, wid Zéphirin, 221½ Amherst
Gervais Nap., clerk, 56 Amherst
Gervais Nap., confectioner, 389 St Catherine
Gervais Narcisse, laborer, 82 Desery
Gervais Ovila, conductor G.T.R., 137 Centre
GERVAIS PIERRE, blacksmith, machinist, locksmith, bell-hanger, &c., 108 and 110 Vitré, h 197 Laval av. *See Adv p 265*
Gervais Renaldi, com traveller, 322½ Amherst
Gervais Stanislas, laborer, 13 Hudon
Gervais Stanislas, stonecutter, 609 St Dominique
Gervais Théophile, bricklayer, 57 Suzanne
Gervais Thos., plasterer, 188½ Dorchester
Gesner Charles, hatter, 344 St Antoine
Gesner James H., manager Globe Hat works, 344 St Antoine
Gesner Mrs. Chas., 344 St Antoine
Gething John, clerk, 243 Inspector
GETHINGS CHARLES L., advocate, 1572 Notre h 22½ Union av
Gethings Mrs. M., wid P., dressmaker, 43 Inspector
Getisen Henry, gardener, 51 Canning
Gette Mrs. C., wid George, 284 Richmond
Gezequel M., Parisian laundry, 18 Berthelet
Ghidone Mrs., of Ghidone & Sabourin, 24 St Vincent
Ghidone & Sabourin, saloon, 24 St Vincent
GIANELLI ANGELO M. F., of Gianelli & Co., Italian Consul for the Dominion and Newfoundland, 8 Custom House sq, h 493 St Denis
GIANELLI & CO., shipping agents, and importers of Italian produce and manufactures, 8 Custom House sq
Giano Andrea, musician, 945 St Catherine
Giard Alphonse, laborer, 270 Lafontaine
Giard François, policeman, 195 Craig
Giard Frs. Xavier, laborer, 308 Lafontaine
Giband Edw., laborer, r 1174 Notre Dame
Giband Frs. X., clerk, 162 Cadieux
Giband Pierre, driver, r 19 Champlain
GIBAND REV. A., directeur de la Congrégation des Hommes, Notre Dame des Anges church, Seminary of St Sulpice, 1710 Notre Dame
Gibarne Alexis, laborer, 112 Fullum
Gibaud Adolphe, joiner, 267 Sanguinet
Gibault Adolphe, joiner, 309 Sanguinet
Gibb Alex., of Gibb & Co., 148 St James
GIBB & CO., merchant tailors and gentlemen's haberdashers, 148 St James. *See Adv opp*
Gibb E. M., of Gibb & Co., 148 St James
Gibb George, laborer, r 33 Centre
Gibb James Duncan, of Gibb & Co., 148 St James
Gibb James Robertson, advocate, 50 St Matthew
Gibb Miss C., 2 Victoria
Gibb Miss Marguerite, 159½ St Charles Borromée
GIBB MISS VICTORIA J., 47 Victoria
Gibb Mrs. Catherine R., wid rev. David, 50 St Matthew
Gibb P. T., of Major & Gibb, 38 Shuter
Gibb William, machinist, 110 Vitré
Gibbon Pat., fitter, 223 Champlain
Gibbons Patrick, shunter G.T.R., 129½ McCord
Gibbs Richard, coachman, 27 St Bernard
Gibbs Thomas, blacksmith, 22 Forfar
Gibeau Alfred, carpenter, 7 St David lane
Gibeau Arthur, manufacturer, 7 St David lane
Gibeau E. S., grain and flour merchant, 268 St Lawrence
Gibeau Elzear, grain dealer, 268 and 270 St Lawrence
Gibeau Jean Baptiste, laborer, 378 Ontario
Gibeau Joseph, laborer, 226 Montcalm
Gibeau Ludger, bricklayer, 229 Montcalm
GIBEAU MISS PHILOMENE, librarian Cabinet de Lecture Paroissial, 1717 Notre Dame
Gibeau Mrs A., wid Vital, 285 Dorchester
Gibeau Mrs. Philomène, wid Théodore, r 324½ Montcalm
Gibeau Nap., laborer, 148 St Dominique
Gibeau Nar., stonecutter, r 32 St Charles Borromee
Gibeau Théodore, fruit dealer, 746 St Catherine
Gibeault Alcide, carter, 338 Mignonne
Gibeault Arthur, foreman, 36 Desery
Gibeault J. Bte., laborer, 378 Ontario
Gibeault Miss Julia, 98 Campeau
Giblin John, cooper, 75½ Colborne
Giblin Pat., laborer, 78 Bleury
Giblin Pat., sen., letter carrier G.T.R., 154 Dalhousie
Gibson Alex., policeman, 78 Colborne
Gibson Frederick, painter, 89 Campeau
Gibson John F., agent for Rudolph Schroeder, 4 Hospital, h 6 Overdale av
Gibson Mrs. Maria, wid Wm., 511 William
Gibson Mrs. Ths. C., bdg hse 344 St Antoine
Gibson Philip, fireman, r 235 St Martin
Gibson Richard, storeman, 60 Nazareth
Gibson Robert J., foreman, 126 St James
Gibson Thomas, printer, 521 Lagauchetière
Gibson Ths. A., professor, 845 Ontario

Famous for Nobby Suits, THE STANDARD CLOTHING HALL, 1677 & 1679 Notre Dame Street

ESTABLISHED 1775.

GIBB & CO.,

MERCHANT TAILORS

AND

Gentlemen's Haberdashers,

148 ST. JAMES STREET,

MONTREAL.

Gibson W. R., clerk stores department G.T.R., 33 St Etienne
Giddings Chs., engine driver, 173 Bourgeois
Giffin Patrick, laborer, 30 Cathedral
Gifford Joseph, laborer, 116 Panet
Gifford Wm. B., secretary-treasurer Dominion Leather Board Co., 479 St Paul, h 22 Drummond
Gignac Claude, laborer, 246 Plessis
Gignac Edouard, laborer, 261 Logan
Gignac Godfroi, laborer, 10 Logan
Giguère Alfred, moulder, r 216 Aqueduct
Giguère Alfred, moulder, r 2481 Notre Dame
Giguère C., joiner, 159 Guy
Giguère Cléophas, laborer, 185 Railway track
Giguère Cléophas, shoemaker, 298 St Lawrence
Giguère Edouard, carter, 966 St James
Giguere Eugene, clerk, 120 St André
Giguere F. X., clerk, 120 St André
Giguère Henri, baker, 324 Plessis
Giguere Hilaire, shoemaker, 103 Dufresne
Giguère Honoré, moulder, 216 Aqueduct
Giguère J., hotelkeeper, 241 and 243 St Catherine
Giguère Jos., joiner, 253½ St Dominique
Giguère Joseph, laborer, 37 Logan
Giguère Jos., machinist, r 168 St Martin
Giguère Joseph, shoemaker, 610 Mignonne
Giguère Joseph, tinsmith, 249 St Dominique
GIGUERE JOSEPH B., proprietor Notre Dame West hotel, 2304 Notre Dame and 15 Versailles
Giguère Léon, fireman, 808 Notre Dame
Giguère Michel, joiner, 322 Amherst
Giguère Miss Julie, dressmaker, r 244 Panet
Giguère Mrs. Henriette, wid H., 222 Aqueduct
Giguère Mrs. Julienne, wid Louis, dressmaker, 19 Marie Louise av
Giguère Mrs. Mathilde, wid Louis, 11 Fullum
Giguère Nap., coal agent, 7 Brunet
Giguère Odilon, tinsmith, 251 St Dominique
Giguère Pierre, insurance inspector, 821 St Catherine
Giguère Ths., leather cutter, 7 Branet
Gilbert Augustin, printer, 138 Montcalm
GILBERT BLASTING AND DREDGING CO. (limited), E. E. Gilbert, president; W. R. Sutherland, M.D., vice-president
Gilbert Damase, laborer, 11 Provost,
Gilbert E. E., of E. E. Gilbert & Sons, 245 St Antoine
GILBERT E. E., & SONS, Canada Engine works, 2710 Notre Dame
Gilbert Ed., driver, 222 Railway track
Gilbert F. X., painter, 234 Beaudry
Gilbert Frank, of E. E. Gilbert & Sons, 245 St Antoine, summer res Cardinal, Ont.
Gilbert Jas., fireman, 79 Sanguinet
Gilbert Michel, laborer, 357 Mathieu
Gilbert Miss Rosa D., dressmaker, 385 Plessis
Gilbert Mrs. A., wid Wm., r 412 St Dominique
Gilbert Napoleon, 102 Champlain
Gilbert Oct., plumber and gasfitter, 184 Plessis
Gilbert P. H., secretary, 2710 Notre Dame
Gilbert Robert, laborer, 107 Dalhousie
Gilbert W. W., of E. E. Gilbert & Sons, 7 Bayle
Gilboy John, laborer, 36 Shaw
Gilboy Mrs. L., wid Michael, 108 Inspector
Gilchen Henry, clerk, 117½ St Antoine
Gilday Thos., agent T. Campbell & Co., 385 St Dominique
Giles Geo. Hy., clerk, 200 Sherbrooke
Giles H. M., sec. and receiver Niagara District Mutual Fire Insurance Co., 14 St James, h 200 Sherbrooke
Giles Mrs. S. L., 200 Sherbrooke
Gilfield Wm., carter, 32 St Henry
Gill Albert, cabinetmaker, 811 Craig, bds at 57 St Antoine
Gill George, sawmaker, 45½ Inspector

GILL JAMES,
Carpenter, Joiner, and Packing Box Manufacturer,
314 St James west and 20 St Michael lane

Gill Miss J. E., dressmaker, 64 University
Gillan W. J., clerk, 220 St Martin
Gillard George W., joiner, 17 Dowd
Gillard James, carpenter, 36 Brondson lane
Gillard Wm., carpenter, 134 Ottawa
Gillelan Mrs. Jane, wid Wm. S., 99 Mance
Gillelan Thos. J., engraver British American Bank Note Co., 46 St John, h 30 sborne
Gilleland John, printer, 146 Dorchester
Gillen Michael, laborer, 160 Murray
Gillen Pat., laborer, 134½ Manufacturers
Gillespie James A., of Gillespie, Moffatt & Co., 909 Sherbrooke
GILLESPIE JAMES F., general groceries, wines and liquors, 532 Dorchester, h 314 St Charles Borromée
Gillespie John, presser Glass factory, 145 Champlain
GILLESPIE, MOFFATT & CO., wholesale grocers and general merchants and agents for Phœnix Fire Insurance Co. of London, 12 St Sacrament, warehouse 133 LeRoyer and 39 St Gabriel. *See Adv opp Phenix Fire Assurance Co.*
Gillespie Mrs. E., wid Peter, 8 Drummond
Gillespie Peter, jun of Beall, Ross & Co., 8 Drummond
Gillett John, laborer, 73 Nazareth
Gillies John, printer and publisher, 118 St James, h 225 St Martin
Gillies Mrs. M., wid F., grocery, 72 and 74 Murray
Gilligan James, milkman, 254 St Martin
Gilligan John, laborer, 366 St James
Gilligan John, storeman, 369 Lagauchetière
Gilligan M., grocer, 43 Ottawa cor Duke
Gilligan Martin, gardener, 1139 St James
Gilligan Mat., driver, 297 William
Gilligan Pat., driver G.T.R., 295 William
Gillis Joseph, P. O. clerk, 529 Dorchester
Gillon Mrs. Mary Ann, wid John, Oxford terrace, 43 McGill College av
Gilman Francis E., of Gilman & Oughtred, 111 St Matthew
GILMAN & OUGHTRED, advocates, 138 St James
Gilmore George, machinist, r 562 Dorchester
Gilmour Alex. Y., of J. Y. Gilmour & Co., 16 Stanley
Gilmour Hugh, laborer, 267 Aqueduct

GILMOUR J. Y., & CO.,
Dry Goods, Fancy Goods and Small Wares, Wholesale; Agents for Inman Line, United States and Royal Mail Steamers, Guion Line, United States Mail Steamers, Hamburg American Packet Co., North German Lloyd SS. Co., The State Line SS. Co., The American and Red Star Lines, 354 to 358 St Paul

Gilmour James, com traveller, 48 Cadieux
Gilmour Jas., manager Bell Telephone exchange, 178 St James, h 196 St Charles Borromée
Gilmour James, sign writer, 3 Morland
Gilmour James Y., of J. Y. Gilmour & Co., 623 Sherbrooke
Gilmour John, lithographer, 3 Morland
Gilmour John, miller, 586 Albert
Gilmour Joseph, fireman, 54 Chenneville
Gilmour Mrs. M., wid Jas., 48 Cadieux
Gilmour Pierre, cabinetmaker, 414 Seigneurs
Gilmour Thos., clerk, bds at 85 Union av
Gilmour Thomas, with Thos. Leeming & Co., 666 Sherbrooke
Gilmour William, machinist, 56 Duke
Gilson W. R., clerk stores dept. G.T.R., 33 St Etienne
Giltner Miss C., 55 Panet
Gingras Alex., carpenter, 232 Cadieux
Gingras Alfred, laborer, r 53 St Ignace

Polo, Jockey & Turban Boys' suits, AT THE STANDARD CLOTHING HALL, 1377 & 1379 Notre Dame St.

Gingras Alfred, carriagemaker, 202 St Charles Borromée
Gingras Anselme, joiner, 22 Pantaléon
Gingras Augustin, jun., wheelwright, 202 St Charles Borromee
Gingras Augustin, sen., wheelwright, 202 St Charles Borromee
Gingras Charles, joiner, 494 and 498 St Catherine
Gingras Charles, joiner, 1.5 Jacques Cartier
Gingras Francis, 421 Craig
Gingras François, laborer, 653 St Lawrence
Gingras Henri, carpenter, r 1 Lusignan
GINGRAS HONORE, jun., dry goods, 2344 Notre Dame
Gingras J. Bte., engineer, 25 Leduc lane
Gingras Jean C., deputy flour inspector, 88 Common, h 362 Dorchester
Gingras Joseph, clerk, 207 Cadieux
Gingras Jos., laborer, 101 Ontario
Gingras Jos., laborer, 306 Ontario
Gingras Joseph, painter, 204 St Dominique
Gingras Joseph, plasterer, 107 Plessis
Gingras Léon, photographer, 1572 Notre Dame, h 642 Mignonne
Gingras Louis, shoemaker, 642 Mignonne
Gingras Louis, shoemaker, bds at 105 St Paul
Gingras Miss D., dressmaker, 693 St Lawrence
Gingras Moïse, shoemaker, r 187 Panet
Gingras Mrs. D., milliner and dressmaker, 2311 Notre Dame
Gingras Mrs. Emelie, wid Jos., 234 Plessis
Gingras Mrs M., wid Paul, 294 St Dominique
Gingras Narcisse, laborer, 136 Beaudry
Gingras Olivier, laborer, 202 St Urbain
Girard Achille, clerk, r 208½ St Charles Borromee
Girard Adolphe, invoice clerk, bds at 18 St Elizabeth
Girard Aimé, laborer, 359 Amherst
Girard Alphonse, laborer, 270 Lafontaine
Girard Antoine, 281 St Constant
Girard Arthur, 21½ St Urbain
GIRARD AUGUSTE, grain merchant, 42 St Sacrament, h 177 Laval av
Girard Chs., butcher, stalls 24 and 26 Bonsecours market, h 70 Visitation
Girard Chs., policeman, 29 Napoleon
Girard David, innkeeper, 542 and 544 St Catherine
Girard Edmond, of Roberge & Girard, 70 Visitation
Girard Elie, joiner, 8 Brunet
Girard Elie, joiner, r 463 Jacques Cartier
Girard Elisée, carpenter, 101 Duquette lane
Girard Emilien, laborer, 285 Visitation
Girard F. X., innkeeper, r 91 Maple
Girard F. X., laborer, 308 Lafontaine
Girard F. X., laborer, 12 Provost
Girard F. X., rolling mill, 270 Grand Trunk
Girard François, policeman, 195 Craig
Girard Gonzague, driver, 241 St André
GIRARD HENRI, dry goods, 299 St Lawrence, h 186 St Denis
Girard J. Bte., laborer, r 135 Frontenac
Girard Jos., jun., butcher, stall 42 Bonsecours market, h 41 St Ignace
Girard Jos., sen., butcher, stall 42 Bonsecours market, h 41 St Ignace
Girard Joseph, painter, 113 Canning
Girard Jos. E., fruit dealer Bonsecours market, h 163 St Dominique
Girard & Lamothe, butchers, 55 Frontenac
Girard Louis, blacksmith, 1029 Notre Dame, h 28 Voltigeurs
Girard Louis, gardener, 32 St Louis
Girard Louis, joiner, 502 St Dominique
Girard Louis, painter, 4½ St Denis
Girard Michel, storeman, 140 St Maurice
Girard Miss Adélaïde, 434 Montcalm
Girard Mrs. Adéline, wid J. B., 195 St Constant
Girard Mrs. Delima, wid Jos., 95 Barré
Girard Mrs. Eulalie, wid Hubert, 38 Frontenac
Girard Mrs. Marguerite, wid Isaac, 4 St Dominique
Girard Mrs. S., wid H., 136 St Maurice
Girard Nap., butcher, 6 St Catherine, h 8 Rivet
Girard Nap., laborer, 3 Water
Girard Nap., of Girard & Lamothe, 6 St Catherine
Girard Napoléon, painter, 128 St Catherine
Girard Napoléon, storeman, 201 Jacques Cartier
Girard Olivier, engineer, 338½ Montcalm
Girard Pierre, laborer, 327 Montcalm
Girard Procope, safemaker, r 412 Ontario
Girard Wilfred, laborer, r 59 Pichette
Girard Wm., laborer, 280 Sanguinet
Girardeau Alexandre, engineer, 2 Little Manufacturers
GIRDWOOD G. P., M.D., M.R.C.S.L., physician and surgeon, professor of practical chemistry McGill university, 28 Beaver Hall terrace

GIROUARD DESIRE, Q.C., M.P., of Girouard & McGibbon, res at Dorval

Girouard H., laborer, 248 William
Girouard Honoré, 365 Seigneurs, h 369 Seigneurs
Girouard Jos., shoemaker, 79 Leroux

GIROUARD & McGIBBON, Advocates, Commissioners for Ontario and Manitoba, Royal Insurance Chambers, 1709 Notre Dame, A. B. Major, Commissioner S. C.

Girouard Octave, com traveller, 156 St Dominique

GIROUARD T., General Agent and Fire & Life Insurance Agent, 1618 Notre Dame, h 143 St Andre

GIROUARD VICTOR, MERCHANT TAILOR, 1939 Notre Dame, h 1937 do

Giroux A P., wharfinger, Lachine canal, 2362 Notre Dame
Giroux Achille, joiner, 307 Visitation
Giroux Albert, clerk, 234 St Hubert
Giroux Alfred, foreman, 24 Rivet
Giroux Alfred, moulder, 158 Colborne
Giroux Alfred, trader, 76 St André
Giroux Alfred, jun., gilder, 454 Jacques Cartier
Giroux Alphonse, stonecutter, r 193 Montcalm
Giroux Arthur, clerk police office, 28 Grothé
Giroux Aug., carter, 132 Montcalm
Giroux & Bro., confectioners, 912 St Catherine
Giroux Camille, carter, 241 Beaudry
Giroux Chs., joiner, 94 Plessis
Giroux Charles, painter, 251 Jacques Cartier
Giroux Charles A., Hochelaga bank, 234 St Hubert
Giroux E. A., shoemaker, 125 Dufresne
Giroux Ed., bricklayer, 487 Seigneurs
Giroux Edward, joiner, 2677 Notre Dame
Giroux Elie, painter, 249 Jacques Cartier
Giroux F., shoemaker, 194 St Urbain
Giroux Fabien, butcher, 2 and 4 St James market, h 169½ Montcalm
Giroux Felix, laborer, r 124 Maisonneuve
Giroux Ferdinand, laborer, 321 Montcalm
Giroux Gilbert, carter, 337 Logan
Giroux H., of Jacques Grenier & Co., 461 Mignonne
Giroux Hormisdas, of Giroux & Lapointe, 97 Jacques Cartier
Giroux J. Bte., stonecutter, 964 St Catherine
Giroux Janvier, blacksmith, 105 Delisle
Giroux Jean, painter, 141 Railway track
Giroux Jos., carter, 62 Barre
Giroux Jos., carter, 132 Poupart
Giroux Jos., general jobber, 75 St André
GIROUX JOSEPH, hardware, plumber, tinsmith, roofer, 2229 Notre Dame, h 2227 Notre Dame
Giroux Joseph, laborer, 203 Maisonneuve
Giroux Joseph, laborer, 504 Wolfe
Giroux Joseph, shoemaker, 185 St Constant
Giroux Jos. C., fireman, 88 Craig

Montreal Bill Posting Co., Will do your Bill Posting all over Canada, Reliable agents in every town, Head Office 61 & 63 Bleury Street, Montreal.

GIROUX JOSEPH, Painter, Paints and Oils, Glass, Paper Hangings, &c., cheap, 820 St Catherine, h 818 St Catherine, workshop 64 St Louis

Giroux Joseph E., of L. O. Giroux & Bros., 912 St Catherine
Giroux L. O., & Bros., confectionery, 912 St Catherine
Giroux Louis, butcher, 70 Panet
Giroux & Lapointe, carriagemakers, 274 Craig
Giroux Louis, carter, r 28 Albert lane
Giroux Louis, laborer, 15 Saguinet
Giroux Louis, roofer, 335 Mignonne
Giroux Louis O., of L. O. Giroux & Bros., 912 St Catherine
Giroux Luc, laborer, 129 Champlain
Giroux Michel, 327 Jacques Cartier
Giroux Michel, laborer, r 201 Maisonneuve
Giroux Michel, laborer, 77 Visitation
Giroux Miss Eliza, dressmaker, 339 St Lawrence
Giroux Miss M., dressmaker, 335 Mignonne
Giroux Mrs. C., wid Joseph, 400 Mignonne
Giroux Mrs. Catherine, wid Joseph, 136 Metcalfe
Giroux Mrs. E., wid Joseph, 105 Delisle
Giroux Mrs. H., wid Ferd., 70 Panet
Giroux Mrs. H., wid Joseph, 355 Papineau road
Giroux Octave O., clerk, 234 St Hubert
Giroux Onesime, boots and shoes, 458 Ontario, h 290 Amherst

GIROUX P. O., West End Medical Hall, 2543 Notre Dame and 292 Seigneurs, h 2545 Notre Dame

Giroux Paul, machinist, 348 St Patrick
Giroux Pierre, carter, 16 Mignonne
Giroux S. M., hairdresser, 249 St James, h 212 St Elizabeth
GIROUX THEODORE, clerk St James market, 441 Ontario, between Wolfe and Amherst
Giroux Théodore, shoemaker, 1061 St Catherine
Giroux Wilfred, tailor, 211 Mignonne
Gissing Albert A., engineer, 7 Molson terrace
Gittleson Hyman, com traveller, 234 St Elizabeth
Gittus Robert, bread driver, 277 St Martin
Glacking Mrs. Mary, charwoman, 46 Aylmer
Glackmeyer Auguste, bank clerk, 142 St Denis
Glackmeyer Charles, jun., accountant city police department, 134 Drolet
GLACKMEYER CHARLES, sen., city clerk, City hall, 1539 Notre Dame, h 142 St Denis
Glackmeyer Geo., architect, with Resther, Resther & Vanier, 61 St James
Glackmeyer Mrs. S., wid L. Fred., 12 St Denis
Glackmeyer Oscar, travelling agent Richelieu hotel, 41 St Vincent, h 12 St Denis
Gladman George, medical student, bds at 666 Lagauchetière
Gladstone J. T., card setter, 16 Mount St Mary av
Gladstone Mrs. Eleanor, wid Wm., underclothing, 135 Bleury, h 133 Bleury
Gladu A., carter, 970 St James
Gladu Alexis, shoemaker, 20 Pantaleon
Gladu André, bricklayer, 649 St Dominique
Gladu Hormisdas, tailor, 659 St Lawrence
Gladu Joseph, detective, 328 Wolfe
Gladu Jos., shoemaker, 13 Perrault lane
Gladu Louis, carter, 414 Lagauchetière
Gladu Ludger, baker, 214 Plessis
Glandon F. X., engineer, 233 Wolfe
Glanny James, bookkeeper, 65 St Etienne
Glanz Isaac, 232 St Hubert
Glasgow Board of Underwriters, H. Chapman & Co., agents, Western chambers, 22 St John
GLASGOW DRUG HALL, James A. Harte, proprietor, 1780 Notre Dame
GLASGOW HOTEL, L. Jetté, proprietor, 1960 and 1962 Notre Dame
Glass C. G., clothing and gents' furnishing, 1850 and 1852 Notre Dame, h 114 St Luke

GLASGOW & LONDON INSURANCE COMPANY, North American Branch, W. H. Hutton, Chairman; Messrs. Bond and Browne, Managers, 89 St Francois Xavier street

Glass Mrs. Isabella, wid rev. C. G., 114 St Luke
Glassford Chas., clerk car mileage office G.T.R., 130 St Etienne, h 68 Magdalen
Glassford Gregory, commission merchant, 10 Western chambers, 22 St John, res at Longueuil
Glassford Hugh, merchant, 31 Shuter
Glassford John H. N., of Bedell, Glassford & Co., 80 Mansfield
Glatz M., iron, metal, and coal dealer, 92 and 98 Wellington
Gleason David, carter, 59 McCord
Gleason Mrs. Catherine, wid Ed., 67 St Charles Borromée
Gleason P., porter, r 18 Desrivières
Gleason Timothy, carter, 123 Manufacturers
Gleeson David, carter, 124 Young
Gleeson Dennis, watchman, 33 McCord
Gleeson James, safemaker, 485 Dorchester
Gleeson Patrick, 28 Jurors
Gleeson Patrick, finisher, r 149 Centre
Gleeson Patrick, jun., carpenter, 145 Centre
Gleeson Patrick, sen., carpenter, 145 Centre
Glen Crawford, plumber and gasfitter, 684 Dorchester, h 6 Mount Charles place, off 115 St Dominique
Glen David, plumber and gasfitter, 21 Hanover
Glenfield Henry, 84 Versailles
Glennie William, blacksmith, 2683 Notre Dame
Glennon Isaac, printer, 151 Bourgeois
Glennon Thos., laborer, 53 Voltigeurs
Glenny Geo., painter, 84 Chatham
Glenny Roderick, painter, 13 Amherst
GLENORA FLOUR MILLS, A. W. Ogilvie & Co., proprietors, St Gabriel locks

GLOBE AGENCY, T. H. TURTON, Agent, 154 St James

GLOBENSKY A. E. J., commission merchant and general agent, 35 St James
GLOBENSKY ARTHUR P., of Globensky & Poirier, 38 St Vincent
Globensky Benj., of Lacoste, Globensky, Bisaillon & Brosseau, 64 St Hubert
Globensky Benj., clerk, 151 St Lawrence
Globensky David F., flour merchant, 8 Robb terrace
GLOBENSKY EDMOND, bookbinder, 483 Mignonne, h 320 Lagauchetière

GLOBENSKY EUGENE, General Job, Book and Railway Printer. Factums a specialty. Office, 25 St James street, Printing rooms, 483 Mignonne street

Globensky Jan., soapmaker, 16 Munro
Globensky Léon, local agent Montreal & Sorel RR., bds at 23 St Denis
GLOBENSKY & POIRIER, advocates, 38 St Vincent
Globensky Stephen E., of Trestler & Globensky, 159 St Denis
Gloutney François, shoemaker, 17 St Alexander
Gloutney F. X., joiner, 75 Beaudry
Gloutney Mrs. Zoë, wid Antoine, 18 Poële lane
GLOVER & BRAIS, importers and manufacturers of gents' furnishing goods, 468 and 468½ St Paul
Glover Fred., com traveller, 380 St Antoine
Glover Geo., jeweller, 77½ St Hypolite
Glover S., com traveller, 178 St Hypolite
Glover T. W., 32 Balmoral

Boys' and Youths' Suits AT THE STANDARD CLOTHING HALL, 1877 & 1879 Notre Dame Street.

Glynn Henry, police sergeant, 148 Grand Trunk
Gnaedinger R. W., of L. Gnaedinger, Son & Co., 28 Plateau

GNAEDINGER L., SON & CO., Wholesale Hatters and Furriers, 34 St Peter and 12 Recollet

Gnaedinger Mrs. E., wid L., 18 Lorne av

GOAD CHAS. E., Civil Engineer, Exchange Bank chambers, 102 St Francois Xavier, h 1711 St Catherine. Toronto Office 62 Church st., Toronto

Goanette Rémi, ship carpenter, 15 Woodyard
Gobeil Clément, machinist, 158 St Maurice
Gobeille Frs. X., shoemaker, r 1091 Notre Dame
Gobeille Nap., painter, 1 Lusignan
Gobin Jos., shoemaker, 181 Sanguinet
Godard Ben., bricklayer, 319 Wolfe
Godard Frs., joiner, 273 Beaudry
Godard Francis, mason, r 224 St Charles Borromée
Godard Frederic, painter, 335 Montcalm
Godard Jos., carter, 372 Montcalm
Godard Miss M., laundress, r 425 Lagauchetière
Godard Mrs. M., seamstress, 13 St David place
Godbout Siméon, trader, 4 Bonsecours market, h 68 Campeau
GODDARD G. F., agent Chas. Scribner's Sons' Encyclopædia Britannica, 15 St John
Goddell John, carter, 35 Eleanor
Godeau Alexis, laborer, 4 Elizabeth terrace
Godefroi Arthur, agent, 519 St Catherine
Godere Joseph, laborer, 1 St Roch lane
Godette Cléophas, shoemaker, 268 Panet
Godfrey C. H., 11 McGill College av
Godfrey Miss C., dressmaker, 39 St Hypolite lane
Godfrey Mrs. Mary, wid Robert, 49 Jurors
GODFREY ROBERT T., M.D., physician and surgeon, office 11 McGill College av, h 1360 St Catherine cor McGill College av
Godfrey Thomas, foreman, 17 St Christophe
Godier John, foreman, bds at Terry hse, 342 St James
Godin Adelard, carter, 307 Beaudry
Godin Adol., guardian police station No. 8, 49 Craig
GODIN CYPRIEN, groceries and provisions, 444 Lagauchetière
Godin F. A., tobacconist, 29 Mountain
Godin François, joiner, 27½ Mountain
Godin G., grocer, 68 St Dominique
Godin Herménégilde, accountant, 18 St Margaret
Godin Isidore, com traveller, 231 Mignonne
Godin Isidore, master boilermaker, 1223 St James
Godin Isidore, painter, 81 Quesnel
Godin J. N. A., bailiff S.C., 90 St James
Godin Joseph, boot and shoe pattern maker, 33 St George
GODIN JOSEPH, hat manufacturer, St Gabriel locks, h 133 Fulford
Godin Jos., laborer, 333 Mathieu
Godin Moïse, moulder, 42 Fulford
Godin Mrs. A., wid Frs. X., 368 Richmond
Godin Mrs. Aug., wid Eusèbe, r 292 William
Godin Mrs. Cath., wid Wm., 233 Mignonne
Godin Mrs. M., wid Isidore, 19 Roy lane
Godin Nap., 21 Grant
Godin P. J., bdg hse, 56 Bonsecours
Godin Paul, laborer, 335 Mathieu
Godin rev. Joseph O., Seminary of St Sulpice, 1710 Notre Dame
Godin Sevère, fireman, 202 St Elizabeth
Godin Sevère, laborer, 137 Panet
Godin Théo., printer, 214½ Panet
Godmer F. X., carter, r 205 Visitation
Godmer Mrs. Elmire, wid Guil., 13 Widows lane
Godreau Alexandre, 188 Amherst
Godsall Geo., laborer, 119 Congregation
Godwin Mrs., teacher of music and dancing, 1300 St Catherine
Godwin William, bookkeeper, 160 Lusignan
Goff Mrs. M. F., 43 Tupper
Gogais Joseph, shoemaker, r 267 Maisonneuve
Gohier Alderic, of Gohier & Dagenais, 23 St Mark
GOHIER BENJAMIN, blacksmith, 112 Bourget, Town of St Henry
Gohier D., butcher, 521 Mignonne
GOHIER & DAGENAIS, joiners, 1045 St James
Gohier Rémi, of R. Gohier & Co., 149 St Denis
GOHIER RÉMI, & CO., general dry goods and millinery, 295 and 297 St Lawrence and 653 and 657 Mignonne
Gohier Siméon, butcher, 56½ Courville
Gohier Simeon, butcher, 530½ Mignonne
Gold Isaac, tailor, 2556 Notre Dame
Gold Louis, tailor, 478 Lagauchetière
Goldberg Jacob, brace manufacturer, 20 St Urbain
Goldberg Samuel, teacher, 34 St Henry
Goldberg Z., pawnbroker, 191 McGill, h 193 McGill
Golden —, G.T.R., 30 Richmond
Golden Felix, engineer, r 95 Amherst
Golden Miss Mary, dressmaker, 54 Jurors
Golden Patrick, carter, 119 Murray
Goldie George, accountant, 33 Beaver Hall terrace
GOLDIE & McCULLOCH, Galt Safe works, Alfred Benn, general agent, warerooms 319 St James, adjoining Witness office
Goldsmith James, clerk, 413 St Dominique
Goldsmith Wm., r 43½ Aylmer
GOLDSTEIN A., & SON, wholesale tobacconists and importers of tobacconists' goods, 218 St Lawrence
Goldstein Adolphe, of A. Goldstein & Son, 115 Mansfield

GOLDSTEIN BERNARD, Wholesale Importer of Havana Cigars and Tobacconists' supplies, 1602 Notre Dame, h 65 Berri

Goldstein Jacob, of A. Goldstein & Son, 115 Mansfield
Goldstein Max, B.C.L., of Kerr, Carter & Goldstein, bds at 115 Mansfield
Gole Grenville, clerk, 585 Lagauchetière
Gollan John, boilermaker G.T.R., 154 Magdalen
Gollon Hugh, carpenter, 126 Sebastopol
GOLTMAN SAMUEL, merchant tailor and clothier, 1804 Notre Dame, h 151 St Constant
Goltman Solomon, merchant tailor, 186 St Antoine
Gonderville Chas., gardener, 11 McTavish
Gone Hypolite, gardener, 136 Laval av
Goneau André, carter, 191 Barré
Goneau Hector, bdg hse, 317 Commissioners
Goneau Louis, baker, 151 Barré
Goneau Nap., baker, 155 Barré
Gonneau Antoine, tinsmith, 267 Papineau road
Gonneville Désiré, laborer, 364 Ontario
Gonning Bernard, salesman, 161 College
Good Shepherd convent, sister Marie de St Alphonse de Ligori, superioress, 500 Sherbrooke
GOODACRE E. B., manufacturers' agent, 10 St Nicholas, h Clarke av, Côte St Antoine
GOODE JOHN B., agent for iron, metals and general hardware, 467 St Paul, h Metcalfe terrace, Côte St Antoine road
Goodfellow H. G., P.O. clerk, 35 Hermine
Goodfellow J., jun., boilermaker, 108½ Wellington
Goodfellow J., sen., furrier, 122 Wellington
Goodfellow James, machinist, 59 Forfar
Goodfellow Samuel, brassfinisher, 64 Duke
Goodhouse Jno. W., machinist, 34 St Alexander
GOODHUE H. S. W., advocate, 131 St James, bds at City club
Goodhugh W. G., clerk, 106 St Famille
Goodhugh W. S., of W. S. Goodhugh & Co., 106 St Famille
Goodhugh W. S., & Co., com merchants, 4 Hospital
Goodman James, joiner, 477 St Lawrence
Goodman Mrs. Jas., fancy goods, 477 St Lawrence
Goodman Thomas, storeman, 88 Vitré
Goodsell Joseph, engineer, cor St Etienne and Forfar
Goodwill Robert, laborer, 183 Mignonne
Goodwin Alfred, bookkeeper, bds at 149 St Antoine

Montreal Bill Posting Co., Owning and Controlling 1,000,000 square feet of advertising space, Office 61 & 63 Bleury Street, Montreal.

GOODRICK H.,
LAST MANUFACTURER,
205 and 207 Fortification lane,
h 441 St Dominique

Goodwin Miss Jane, r 540½ Dorchester
Goodwin William, laborer, 132 St Maurice

GOODYEAR RUBBER COMPANY OF CANADA (Limited),
T. V. R. BROWN, Manager,
Importers, Manufacturers and Dealers in Rubber Goods of Every Description, 221 St James

Goold Mrs. Dora, wid Sebastian, 250 Guy
Gooley James, marblecutter, 681 Mignonne
Gooley Martin, laborer, 195 Chatham
Gooley Miss Annie, 6 Vallée
Goossens J. Bte., butcher, stall 27 St Ann's market, h 100 Canning
Gordon A., laster, 47½ St Patrick
Gordon Adolphe, storeman, 6 Berry lane
GORDON ALEX., scale manufacturer, 73 College
Gordon Duncan, of Gordon & Egan, 122 Mansfield

GORDON & EGAN,
(Plumbers and Steam Fitters, Tinsmiths, Bell Hangers, &c. Porcelain Sinks, and latest improved Water Closets,
120 Mansfield cor St Catherine

Gordon Farrold, blacksmith, 3 Molson place
Gordon J. Alexander. of J. Alexander Gordon & Co., 1138 Sherbrooke
Gordon J. Alexander. & Co , teas, sugars, commission and general agents, 28 St Sacrament
Gordon J. Geo., carter, 170 Murray
Gordon James, carpenter and joiner, 14 St Justin
Gordon James, carter, 173 St Maurice
Gordon John, blacksmith, 122 Shannon, h 120 Shannon
Gordon John, com merchant.648 Craig, h 32 Park av
Gordon John, fireman, 135 St Charles Borromée
Gordon John, shoemaker, 41 St George
Gordon Jos., laborer, 151 Dufresne
Gordon Jos., laborer, 230 St Constant
Gordon Jos., laborer, 1 St Roch lane

GORDON L. A., & CO.,
General Merchants, Fish, Oil, Produce, &c., &c.,
31 and 33 St Nicholas

Gordon Mrs. D., monthly nurse, 286 Richmond
Gordon Mrs. Helen, wid Jas., 124 Colborne
Gordon Mrs. Laura, wid rev. J. A., 27 Richmond sq
Gordon Mrs. R., wid J., 97 St Charles Borromée
Gordon Robert, baker, 2622 Notre Dame
Gordon W. V., of Crawford & Gordon, 160 Mansfield
Gordon Wm., groom, Ravenscrag, head of McTavish
Gorely George, moulder, 35 St George
Gorhan Lester, laborer, 225 Richmond
Gorman Chas., printer, 351 Dorchester
Gorman Chs., carter, 173 Wellington
Gorman David, inspector G.T.R., 147 Magdalen
GORMAN DENNIS, bailiff, 58 St François Xarier bds at Richelieu hotel, 41 St Vincent
Gorman J. O., butcher, 23 and 24 St Ann's market, h 58 St Maurice
Gorman J. T., clerk car mileage office G.T.R., 32 Richmond
Gorman James, plumber, 289 St Urbain
Gorman John, 14 St Edward
Gorman John, laborer, 77 Murray
Gorman Lawrence, tailor, 371 and 373 St James
GORMAN M., florist and artistic decorator, 1347 St Catherine, h 1319 St Catherine
Gorman Martin, 95 Young
Gorman Michael, laborer, 204 Harbour
Gorman Mrs., wid Jas., 289 St Urbain
Gorman Mrs. Eliza, wid Patrick, 72 St George
Gorman P., clerk U. S. consulate general, 51 Sanguinet
Gorman Samuel, letter carrier, 32 Richmond
Gornon Joseph, laborer, 381 Panet
Gorrie Edouard, barber, r 148 Montcalm
Goron David, excise officer, 7 St Christophe
Gorond Jos., laborer, 28 Mignonne
Gorrie J. Bte., shoemaker, r 148 Montcalm
Gorrie Michael, baker, 53 St George
Gorut J. Bte., gardener, 177 St Urbain
Gosling Mrs., wid, 61 Colborne
GOSLING WILLIAM, cooper and baker, 245 Wellington, h 7 Overdale av
Goss Alfred, broommaker, r 55 Lusignan
GOSSELIN ALPHONSE, assistant City clerk, City hall, 1539 Notre Dame, h 512 Upper Sanguinet
Gosselin Anatole, sculptor, 1202 St James
Gosselin Belani, laborer, 15 Charlotte
Gosselin Ernest, finisher, 265 Amherst
Gosselin Etienne, carpenter, 271 Frontenac
Gosselin Eugène, mason, 305 Logan
Gosselin F. X., locksmith and bellhanger, 22 St Lambert, h 30 St George
Gosselin Frs. X., shoemaker, r 2615 Notre Dame
Gosselin Gilbert, shoemaker, 170 St Martin
Gosselin Henri, engraver, 144 Drolet
Gosselin Jean Bte., laborer, 32 Labelle
Gosselin Jérémie, fruit dealer, 712 St Catherine, h 78 St André
Gosselin Jos., laborer, r 40 Leroux
Gosselin Joseph, trader, 77 St André
Gosselin Magloire, baker, 151½ Amherst
Gosselin Marcelin, carpenter, 33 Iberville
Gosselin Mrs.Marie, wid Simeon, 168 Railway track
Gosselin Nap. P., bookkeeper, 93 St Christophe
Gosselin Oct., printer, 44 St Dominique
Gosselin Pierre, 10 Vitré
Gosselin Pierre, jun., carriagemaker, 510 Upper Sanguinet
Gosselin Treffié, shoemaker, 383 Panet
Gosselin Victor, laborer, r 28 Brock
Gosselin X., lamplighter, 60 St Urbain
Gosselin Zephirin, fruit dealer, Bonsecours market, h 560 Mignonne
Gossing J. Bte., butcher, 100 Canning
Gottschalk Wm., fruits, 420 and 422 St James
Goudie Alex., machinist G.T.R., 164 Congregation
Goudreau Alexander, conductor, 52 Montcalm
Goudreau Augustin, 16 Elizabeth terrace
Goudreau Benjamin, printer, 29 Balmoral
Goudreau Charles, foreman, 190 Richmond
Goudreau Mrs. Angèle, wid F. X., r 266 Iberville
Goudreau Mrs. Zoé, wid Geo., r 68 Murray
Goudreau Pierre, laborer, 187 Sanguinet
Goudreau Urgel, plumber, 187 Plessis
GOUDRON FRERES, manufacturers of bolts, nuts coach screws, washers, hinges and pieces of all kinds, Berthier-en-haut
GOUDRON JULES, wood and coal yard, Goudron hydraulic pump, hardware manufacturers' agent, 1445 Notre Dame, h 1447 Notre Dame
Goudy Adolphe, com traveller, 24 Chenneville
Gouette Michel, carpenter, 92 and 96 Delisle
Gougeon A., of Gougeon & Roby, 1025 St James
Gougeon A., painter, r 116½ St Elizabeth
Gougeon André, carriagemaker, 433 Panet
Gougeon Bazile, carter, 234 Panet
Gougeon Benjamin, joiner, 457 Lagauchetière
Gougeon David O., carter, 75 Groulx lane
Gougeon Edouard, clerk, 241 Sanguinet
Gougeon Elie, carter, 154 Aqueduct
Gougeon François, blacksmith, 337 Montcalm
Gougeon J. Bte., baker, 210¾ St Charles Borromée
GOUGEON JOS. A., groceries and provisions, 1219 St James, h 1215 St James
Gougeon Louis, tailor, 260½ Wolfe
Gougeon Mrs. Delima, 3 Napoleon
Gougeon Mrs. F. X., 130 St Martin

Polo, Jockey & Turban Boys' suits, AT THE STANDARD CLOTHING HALL, 1677 & 1679 Notre Dame Street.

Gougeon Mrs. M., wid Chas., 15 Belmont
Gougeon Nap., blacksmith, 173 St Catherine
Gougeon Nap., carpenter, r 9 St Lawrence
Gougeon Noël, laborer, 216 Barré
Gougeon P. H., laborer, 80 St James
GOUGEON & ROBY, wholesale leather, hides and oils, and commission merchants, 9 Lemoine
Gougeon Siméon, heater, 107 Workman
Gouger Arthur, machinist, bds at 19 St Catherine
Gough E. H., bank clerk, 34 Union av
Gough Thos., timekeeper G.T.R., 105 Congregation
Goughier Louis S., mining agent, 58 St Gabriel
Gouin Ernest, carriagemaker, 700 St Catherine
Gouin J. L., advocate, 1601 Notre Dame, h 700 St Catherine
Gouin Jos., laborer, 9 Louis Hypolite
Gouin Lomer, advocate, 700 St Catherine
Gouin Miss Eulodie, 700 St Catherine
GOUIN P. E., Maison Français, importer of and dealer in French wines and liquors, 702 St Catherine, h 700 St Catherine
Gould Chas. H., of Ira Gould & Sons, 192 Mountain
Gould Chas. H., jun., of Ira Gould & Sons, 949 Dorchester
Gould Ed., tinsmith, 81 Lagauchetière
GOULD IRA, & SONS, millers and warehousemen, City Flour mills, south side Canal basin, 87 Mill, office 14, 16 and 18 William
Gould Joseph, merchant, 868 Dorchester
Gould rev. Edwin, pastor New Jerusalem church, 192 Mountain
GOULDEN JAMES, chémist and druggist, importer of drugs and chemicals, perfumery, patent medicines, seeds, trusses, sponges, hair and tooth brushes, leeches, toilet soaps, &c., 175 St Lawrence, 618 St Catherine, h 173 St Lawrence
GOULDEN JOSEPH, chemist and druggist, 173 St Lawrence
Goulden Mrs. E., wid Hugh, 41 St David lane
Gouldthorpe Geo., clerk, 40 Duke
Gouldthorpe John, clerk, 44 Duke
GOULET A. H., hotel, 401 and 403 Craig, h 2 Sanguinet
Goulet Adolphe, foreman, 95 St Constant
Goulet Alexis, carter, 283 Plessis
Goulet Amable, joiner, 100 Plessis
Goulet Antoine, laborer, 443 Panet
GOULET BROS., cigar manufacturers, 84 and 88 German
Goulet David, laborer, 114 Dufresne
Goulet Elzéar, laborer, 95 Marlborough
Goulet Ferdinand, tobacconist, 182 Maisonneuve
Goulet François Xavier, sen., foreman, 182 Canning
Goulet Isidore, laborer, 36 Logan
Goulet Isidore, laborer, 42½ Voltigeurs
Goulet Joseph, carter, 20 Leduc lane
Goulet Joseph, of Goulet Bros., 95 St Constant
Goulet Jos. Aug., conductor, 883 St Catherine
Goulet Ludger, of Goulet Bros., 95 St Constant
Goulet Miss Exilda, dressmaker, 81 St Dominique
Goulet Miss M., dressmaker, 41 St Dominique
Goulet Moïse, laborer, 29 St Adolphus
Goulet Mrs. A., wid Placide, 140 Montcalm
Goulet Mrs. E., wid Anaclet, r 128½ Visitation
Goulet Mrs. Hilaire, 135 Panet
Goulet Mrs. Zoé, wid Zéphirin, 182 Maisonneuve
Goulet Nap., conductor, 1212 Notre Dame
Goulet Nap., stonecutter, 182 Maple
Goulet Narcisse, conductor C.P.R., r 21 Lafontaine
Goulet Onesime, laborer, 26 St Elizabeth lane
Goulet Rodrigue, bookkeper, 95 St Constant
Goulet Siméon, laborer, 57 Leroux
Goulet Théophile, clerk, 154½ Montcalm
Goulet Timothée, joiner, 127 Moreau
Goupille Alphonse, shoemaker, 312 Plessis
Gourd Moïse, laborer, 12 Robin
Gourdeau Edouard, cabinetmaker, r 137 College
Gourdeau Napoléon, cabinetmaker, 277½ Montcalm
Government Immigration office, J. J. Daly, agent; W. McNichols, asst agent, 517 St James
GOVERNMENT RIVER POLICE, George Murphy, chief; H. St A. Ormond, inspector, 27 Common
Government Steamboat inspector's office, John Burgess, inspector, Harbor Commissioners building, 27 Common
Gow John, clerk, 13 Shearer
Gow John, millwright, 15 Forfar
Gow Peter, carpenter, 13 Shearer
Gowans Charles, bookkeeper, 224 St George
GOWDEY ALEXANDER, of Gowdey & Thomson, 514 St Urbain
Gowley James, 218 German
Goyer A., of Goyer & Etienne res Côte des Neiges
Goyer Argenas, clerk, 304 Wolfe
Goyer Augustin, clerk, 809 St James
Goyer Benjamin, leather merchant, 28 Jacques Cartier sq, h Côte des Neiges
Goyer Dosithe, butcher, 297 Jacques Cartier
Goyer Edmond, cabinetmaker, 457 Wolfe
Goyer Elie, joiner, 235 Cadieux
Goyer & Etienne, leather merchants, 14 Lemoine
Goyer Eucharistе, grocer, 420 St Catherine, h 418 St Catherine
Goyer Gédéon, boatman, 16 Bonsecours
Goyer R., carpenter, 429 Seigneurs
Goyet Auguste, painter, 420 Laugauchetière
GOYET P. R., advocate, 1614 Notre Dame, summer residence Longueuil
Goyette Adolphe, groom, 13 St Julie
Goyette A., laborer, 137 Manufacturers
Goyette Alphonse, carriagemaker, 87 Berri
Goyette Arthur, carriagemaker, r 1206 Notre Dame, h 1 Visitation
Goyette Antoine, driver, 8 Perthius
Goyette Antoine, painter, 1261 Notre Dame
Goyette Augustin, laborer, 32 Richardson
Goyette & DeBellefeuille, new and second-hand furniture, 425 Ontario
Goyette Charles, clerk, 10 Chaboillez
Goyette Etienne, carter, 331 Maisonneuve
Goyette F. X., laborer, r 116 Dufresne
Goyette Henry, P. O. clerk, 8 St Constant
Goyette Her., storeman, 414 and 419 Ontario
Goyette Israël, proprietor Exchange restaurant, 97 St François Xavier, h 16 St Elizabeth
Goyette Israel, laborer, 303 Montcalm
Goyette J Bte., carpenter, 67½ Campeau
Goyette J. Bte., jun., carpenter, 67½ Campeau
Goyette Jos., tobacconist, r 3 Logan
Goyette Jos. A., carter, 326 Champlain
Goyette Medore, laborer, 228 Maisonneuve
Goyette Miss Rose Delima, dressmaker, 15 Fullum
Goyette Mrs. E., wid Chas., 28 St Germain
Goyette Mrs. P., wid J., dress and mantle maker, 2147 Notre Dame
Goyette Napoléon, butcher, stalls 1 and 3 Hochelaga ward market, h 44 Desery
Goyette Noé, saloon, 189 Lagauchetière
Goyette Noël, laborer, r 251 Papineau road
Goyette Pierre, joiner, 2 St Germain
Goyette S., of Goyette & DeBellefeuille, 433 Ontario
Goyette Treffié, 1206 Notre Dame
Grace Church, Church of England, rev. Samuel Belcher, incumbent; Thomas P. Hunt, sexton, 458 Wellington
Grace G. F. H., 154 Fulford
Grace George, storeman, 71 Cadieux
GRACE JOSEPH, painter, 39 University, h 2 Chaussé
Grace Miss Mary, 11 Vallée
Grace Mrs. Eliz., wid John, 53 Mayor
GRACE PATRICK, wholesale and retail grocer, wines, liquors and provisions, 1359 Notre Dame, h 270 Lagauchetière
GRACE WILLIAM, engineer and picture frame maker, 69 Jurors
Grace Wm., sen., painter, 485 Lagauchetière
Gradham John Thos., machinist, 110 Chatham
Gradham Mrs. Mary, wid Thos., 110 Chatham
Grady Mrs. Ellen, wid John, 367 St James
Graffty Wm., bookkeeper, 27 Tupper
Grafton A. R, bookseller, 100 St Famille
Grafton F. B., bookseller, 100 St Famille
GRAFTON F. E., publisher, bookseller and stationer, 252 St James, h 100 St Famille
Grafton Mrs. Margaret, wid Maurice, 50 Chenneville
Graham —, clerk, bds 526 Dorchester
Graham A. M., cabinetmaker, 54 St Urbain
Graham A. W., clerk assistant superintendent's office G. T. R., 130 St Etienne, h 12 Brunswick
Graham Alexander, driver, 129 Bleury
Graham Arthur H., machinist, 1205 St Catherine

Montreal Bill Posting Co., OFFICE 61 and 63 BLEURY STREET, MONTREAL, J. B. SPARROW, Manager.

Graham C., h 102 Mackay

GRAHAM & CO., Printers, Proprietors and Publishers of THE STAR, 158 St James; Editorial Rooms 626 Craig

GRAHAM DUGALD, managing director of the Williams Manufacturing Co., 1733 Notre Dame, h 1152 Dorchester
Graham E., fitter, 93 Delisle
Graham Edward, 28 Payette
Graham Edward, engineer, 32 Payette
Graham F. W., bookkeeper, 257 Dorchester
GRAHAM GEORGE, groceries, wines, liquors, &c., 36 and 38 St Radegonde
Graham George Churchill, com traveller, 173 Cadieux
Graham Henry, veterinary surgeon, 120 Chatham
GRAHAM HUGH, of Graham & Co., 1752 St Catherine
Graham Jas. A., chief commissioner Hudson's Bay Co., 22 St Alexis
Graham James, telegraph operator, 516 St Urbain
Graham James P., of J. Doherty & Co., 24 Bleury
Graham John, 17 Vitré
Graham John, carpenter, 153½ St Antoine
Graham John, com traveller, bds at 258 Bleury
Graham Jos., laborer, 5 St Etienne
Graham Miss Mary, academy, 258 St Antoine
Graham Mrs. Barbara, wid John, 385 Wellington
Graham Mrs. Catherine, wid Wm., 21 Magdalen
Graham Mrs. J. W., wid, 1693 St Catherine
Graham Pat., moulder, 24 Bleury
Graham Robert, 516 St Urbain
GRAHAM ROBERT, wood merchant cor St Hubert and Craig, 15 St Hubert in winter, h 257 Dorchester
Graham Robert W., of Graham & Co., 1752 St Catherine
Graham Samuel, laborer, 231 William
GRAHAM THOMAS, china, glass and earthenware, 108 St Lawrence, h 110 St Lawrence
Graham Walter, telegraph operator, 516 St Urbain
Graham Wm., of Wm. Ewing & Co., 27 Beaver Hall
GRAHAM WILLIAM, wood merchant, 440 St James, h 120 Chatham
Graham William, machinist, 112 Britannia
GRAHAM WILLIAM J., local manager Montreal office Great North Western Telegraph Co., cor St Sacrament and St François Xavier, h 1693 St Catherine
Granary Owen, waiter, 14 Balmoral
GRAND CENTRAL HOTEL, Thos. Styles, proprietor, 532, 534 and 536 St James
Grandchamp Léon, policeman, 420 Richmond

GRANBY RUBBER COMPANY, Factory Granby, Quebec, Manufacturers of Cossamer Rubber Clothing of all qualities, Office 221 St James

Grand Lodge of Quebec, A. F. & A. M., John Isaacson, grand secretary, 42 St Sacrament
GRAND SEMINAIRE DES ECCLESIASTIQUES, rev. Chas. Lecoq, director, 1197 Sherbrooke
Grand Trunk Export stock yards, Acer & Kennedy, proprietors and managers, 112 St Etienne
GRAND TRUNK JUNCTION RAILWAY CO., Joseph Hickson, president, office 130 St Etienne
Grand Trunk Literary and Scientific institute, Point St Charles
GRAND TRUNK RAILWAY CAR MILEAGE OFFICE, John G. Hunt, car distributor, 130 St Etienne
GRAND TRUNK RAILWAY CASHIER'S OFFICE, T. W. Elliott, cashier, 130 St Etienne
GRAND TRUNK RAILWAY CO. OF CANADA, Joseph Hickson, general manager, offices 130 St Etienne
GRAND TRUNK RAILWAY CARTAGE OFFICE, The Shedden Co. (limited), agents; Hugh Paton, manager and secretary, general offices 188 St James, branch office 18 St Peter, stables 315 to 433 William, workshops cor Barré and Versailles
GRAND TRUNK RAILWAY CARTERS' READING ROOM, facing Railway depot
GRAND TRUNK RAILWAY CUSTOMS OFFICE, S. Whittaker, agent, 17 St Sacrament
GRAND TRUNK RAILWAY CUSTOMS OFFICES, S. Tidmarsh, landing waiter, Passenger depot, St James
GRAND TRUNK RAILWAY DELIVERY OFFICE, Walter Wiley, agent, Chaboillez sq
GRAND TRUNK RAILWAY ENGINEER'S OFFICE, E. P. Hannaford, chief engineer, 130 St Etienne
GRAND TRUNK RAILWAY FREIGHT ACCOUNT'S OFFICE, A. O. R. Huddell, accountant; W. R. Bell, cashier, Chaboillez sq
GRAND TRUNK RAILWAY FREIGHT OFFICES, W. R. Bell, freight cashier; P. Mulhern, foreman, Chaboillez sq, Albert, and cor Wellington and Richmond
GRAND TRUNK RAILWAY AND LOCAL FREIGHT OFFICES, W. Wily, freight agent; A. O. R. Huddell, freight accountant; W. R. Bell, freight cashier, Chaboillez sq
GRAND TRUNK RAILWAY GENERAL FREIGHT AGENT'S OFFICE, John Porteous, general freight agent, 130 St Etienne
GRAND TRUNK RAILWAY GENERAL OFFICES, Joseph Hickson, general manager, 130 St Etienne
GRAND TRUNK RAILWAY GENERAL PASSENGER AGENT'S OFFICE, James Stephenson, general passenger agent, 130 St Etienne
GRAND TRUNK RAILWAY LIBRARY, Point St Charles
GRAND TRUNK RAILWAY LOCAL FREIGHT INQUIRY OFFICE, Chaboillez sq
GRAND TRUNK RAILWAY PARCEL OFFICE AND CLOAK ROOM, W. Gass, caretaker, Passenger depot, St James
GRAND TRUNK RAILWAY PASSENGER DEPOT, P. B. Kirkham, station agent; A. Joyce, ticket agent; John O'Hara, assistant station agent St James
GRAND TRUNK RAILWAY SHIPPING OFFICE, W. Bonneville, freight shipper, Chaboillez sq
GRAND TRUNK RAILWAY SHOP, engineer department, P. Milton, foreman, 97 Sebastopol
GRAND TRUNK RAILWAY STATIONERY OFFICE, H. K. Ritchie, Bonaventure station, St James
GRAND TRUNK RAILWAY STORES DEPARTMENT, John Taylor, general storekeeper, Point St Charles
GRAND TRUNK RAILWAY SUPERINTENDENT'S OFFICE, W. J. Spicer, superintendent, 130 St Etienne
GRAND TRUNK RAILWAY TICKET OFFICE, William D. O'Brien, passenger agent, 143 St James
GRAND TRUNK RAILWAY TRAFFIC MANAGER'S OFFICE, L. J. Seargeant, traffic manager, 130 St Etienne
GRAND TRUNK RESTAURANT, Arthur Jones, proprietor, 397 and 399 Wellington
Grand Trunk Wheelwright and Farrier store, 355 William
GRAND UNION CLOTHING CO., N. M. Black, manager, 1901 Notre Dame
Grand Vatel restaurant, Jos. Riendeau, proprietor, 50 St James
Grandger Emile, baker, 182 Beaudry
Granelli Mrs. Mary, fancy store, 53 Campeau
Grangeorge Alphonse, machinist, 202 Harbour
Granger A., clerk, 194 Sanguinet
Granger Adelard, carter, 184 Jacques Cartier
Granger Alphonse, com traveller, 214 St Hubert
Granger Archibald, carpenter, 6 Pea lane
GRANGER CAMILLE, accountant, 20 St James, bds at 214 St Hubert
Granger Candide, gardener, 85 Marlborough

Famous for Nobby Suits, THE STANDARD CLOTHING HALL, 1577 & 1579 Notre Dame Street.

ILWAY CARTAGE
Co. (limited), agents;
nd secretary, general
nch office 18 St Peter,
, workshops cor Barré

Y CARTERS' READ-
y depot
Y CUSTOMS OFFICE,
Sacrament
AY CUSTOMS OF-
ing waiter, Passenger

AY DELIVERY OF-
, Chaboillez sq
VAY ENGINEER'S
1, chief engineer, 130

AY FREIGHT AC-
R. Huddell, account-
haboillez sq
AY FREIGHT OF-
t cashier; P. Mulhern,
bert, and cor Welling-

AY AND LOCAL
Wily, freight agent;
countant; W. R. Bell,
s
LWAY GENERAL
ICE, John Porteous,
t Etienne
AY GENERAL OF-
eneral manager, 130 St

Y GENERAL PASS-
E, James Stephenson,
0 St Etienne
LIBRARY, Point St

Y LOCAL FREIGHT
llez sq
Y PARCEL OFFICE
Gass, caretaker, Pas-

AY PASSENGER
tion agent; A. Joyce,
a, assistant station

SHIPPING OFFICE,
er, Chaboillez sq
Y SHOP, engineer
nan, 97 Sebastopol
STATIONERY OF-
aventu. station, St

STORES DEPART-
storekeeper, Point

Y SUPERINTEND-
er, superintendent,

TICKET OFFICE,
nger agent, 143 St

TRAFFIC MANA-
nt, traffic manager,

NT, Arthur Jones,
gton
Farrier store, 355

CO., N. M. Black,

Riendeau, proprie-

ndry
53 Campeau
, 202 Harbour

ques Cartier
, 214 St Hubert
Pea lane
nt, 20 St James,

rlborough

HALL,
reet.

GRAND TRUNK RAILWAY,

INCLUDING THE

Great Western, Midland & Welland Railways.

Controlling 3,000 Miles and working 1,500 more.

Superior Rolling Stock.

Magnificent Pullman Cars. *Steel Rails.*

Westinghouse Air Brakes.

World-renowned Bridges.

Road Bed in first-class order.

Connecting with all roads,

North, South, East and West.

The Favorite and Shortest Line to Ottawa.

The Canadian route between Boston, Halifax, Portland, and Chicago.

The great Niagara Falls route, New York. Buffalo, Detroit and Chicago.

L. J. SEARGEANT,
Traffic Manager.

JOSEPH HICKSON,
General Manager.

JAS. STEPHENSON,
Gen. Pass. Agent.

W. WAINWRIGHT,
Asst. Manager.

General Offices, MONTREAL.

Granger Candide, painter, r 184 Beaudry
Granger David, carter, r 98½ St James
Granger Elzéar, printer, 412 Montcalm
Granger Godfrol, butcher, stall 50 Bonsecours market, h 245 Visitation
Granger Godfroi, butcher, 516 St Catherine
Granger Hector, jun., clerk, 214 St Hubert
Granger Hormisdas, professor St Vincent de Paul academy, 347 Champlain
GRANGER NAPOLEON, painter, oil and paint store, 676 St Catherine, h 674 . t Catherine
Granger Napoleon, saloon, 369 Craig, h 371 Craig
Granger Robert, laborer, 14 Lagauchetière
Granger Thos., storeman, 55 Lock lane
Granger U., grocer, 292 Amherst
Granger Z., of Dupuis, Dupuis & Co., 7 St Alphonse
Granjon rev. Marie Benoit, Seminary of St Sulpice, 1710 Notre Dame
Grannan John, cooper, 26 St Augustin
Grant Albert, blacksmith, 20 Little St Antoine
Grant Alex., agent, 130 Drolet
Grant Alex., horseshoer, 9 Little St Antoine
Grant Alex., laborer, 1106 St James
Grant Alex. G., teacher, 220 St Hubert
Grant Andrew, clerk, 130 Drolet
GRANT ANGUS, superintendent Montreal division Great North Western Telegraph Co., 1726 St Catherine
Grant Chas. G., bookkeeper, 264 Lagauchetière
Grant David, salesman, 130 Drolet
Grant George, com traveller, 189 Cadieux
GRANT GEORGE R., administrator Estate Sir Wm. E. Logan and president Canada Co-operative Supply association, 15 St James, h 52 Park av
Grant H., of H. Grant & Son, 26½ Beaver Hall terrace

GRANT H., & SON,
Watch and Clockmakers, Manufacturing Jewellers, Opticians, Patentees of the Celebrated Bi-focal Spectacle, and Manufacturer of Masonic and Societies Regalia,
26 Beaver Hall terrace

Grant James, horseshoer, 15 Roy lane
GRANT JAMES, secretary Guarantee Co. of North America, 260 St James, h 1048 Dorchester
Grant John, blacksmith, 28 Desrivières av

GRANT JOHN G.,
STOCK BROKER,
India Chambers, 15 Hospital street,
P.O. Box 734, h 704 Palace street

Grant John P., com traveller, bds at 258 Bleury
Grant Lewis, com traveller, 44 St Matthew
Grant Miles, clerk, 130 Drolet
Grant Mrs. Ann, wid J. L., 10 Victoria
Grant Mrs. R., wid William, 36 Lorne av
Grant S. S., of H. Grant & Son, 26 Beaver Hall terrace
Grantiers James, barber, 375 St James
Graphic Co. (The), Sir Francis Hincks, president; Alex. F. Riddell, secretary, 22 St John
Grasset Alex., 38 Mance
Gratrix Jas. A., engineer G.T.R., 25 Favard
Gratton Alphonse, laborer, r 5 Bruchesi
Gratton Antoine, laborer, 55 Lagauchetière
Gratton Antoine, laborer, 68 Lagauchetière
GRATTON CHARLES, tobacconist, 18 Jacques Cartier sq, h 6 St Amable
Gratton Charles E., advocate, 16 St James, h 139 St Lawrence, Town of St Jean Baptiste
Gratton Eusebe, storeman, 559 Upper Sanguinet
Gratton Firmin, policeman, 191½ Craig
Gratton Frs., carpenter, 57 Pichette
Gratton Frs. X., leather cutter, 145 St Lawrence
Gratton Herménégilde, laborer, 552 Albert
Gratton Jos., laborer, 346 Champlain
Gratton Joseph L., grocer, 65 Lagauchetière
Gratton Joseph, shoemaker, 67 Lagauchetière
Gratton J. B., contractor, 266 Logan

GRATTON J. G.,
Jobber in Wall Paper, Stationery, Fancy Goods, Accordeons, Violins, Toys, Religious Articles, Books, &c.,
590 St Catherine, h 195 Amherst

Gratton J. Hormisdas, clerk, bds at 2385 Notre Dame
Gratton Joachim, joiner, 2324 Notre Dame
Gratton Louis, milkman, 26 St Elizabeth lane
GRATTON LUDGER, boots and shoes, 1095 Notre Dame, h 1093 Notre Dame
Gratton M., cooper, 19 St Claude, h 7 Vaudreuil lane
Gratton Miss D., dressmaker, 245 Jacques Cartier
Gratton Odilon, carter, 24 Montcalm
Gratton Paul, carter, 245 Jacques Cartier
Gratton Sergius, laborer, 123 Delisle
Gratton Theop., brickmaker, 396 Champlain
Gratton Vital, carpenter, 260 Logan
Gratton Zenophile, bricklayer, r 491 Wolfe
Gravel Abel, laborer, 41 Mountain
Gravel Adelard, polisher, 708 St Lawrence
Gravel Adelard, printer, 190 German
Gravel Adolphe, barber, 80 Berri
Gravel Adolphe, hairdresser, 1480 Notre Dame, h 220 St Christophe
Gravel Alfred, driver, 490 St Dominique
Gravel Arsène, laborer, 167 Iberville
Gravel Arthur, patternmaker, 84 Workman
GRAVEL & BOULARD, hardware, paints, oils, &c., 250 St Lawrence
Gravel Célestin, moulder, 292 Richmond
Gravel Charles, patternmaker, 84 Workman
Gravel & Co., dry goods, 8 St Lawrence
Gravel David, nailer, 578 Albert
Gravel Delphis, storeman, r 270 Maisonneuve
Gravel Ed. H., of Gravel & Co., 7 St Charles Borromée
Gravel Edmond H., clerk, 295 Lagauchetière
Gravel Edouard, bricklayer, 313 Logan
Gravel Edouard, laborer, r 2 Marianna
Gravel Edouard, laborer, r 399 Visitation
Gravel F. X., 148 Champlain
GRAVEL FRERES, groceries, liquors and grain, 2 St Lawrence and 511, 513 and 515 Craig
Gravel Frs. O., laborer, 285 Papineau road
Gravel Gédéon, joiner, r 24 St François
Gravel Geo. M., of Gravel Frères, 507 Dorchester
Gravel Gonzague, carter, 313 Panet
Gravel Gustave, bookkeeper, 88 St Denis
Gravel Honoré, carpenter, 267 and 271 Maisonneuve
Gravel Honoré, joiner, 268½ Maisonneuve
Gravel Hormisdas, roofer, 288 Maisonneuve
Gravel J. A., clerk, 229 St Hypolite
Gravel J. Bte., carpenter, 310 Logan
GRAVEL JEAN A., of Fabre & Gravel, 295 Lagauchetière
GRAVEL JOSEPH, hotel keeper, 1126 St Joseph, h 111 Harrison, Town of St Henry
Gravel Joseph, 207 Sanguinet
Gravel Joseph, grocer, 403 Plessis
Gravel Jos., painter, bds at 625 Mignonne
Gravel Jos., wheelwright, 353 Amherst
Gravel Joseph E., jail guard, 150 Notre Dame, Hochelaga
GRAVEL JOS. FERD., agent, 21 St Vincent, h 125 Cadieux
Gravel Jos. N., carriage trimmer, 162 Notre Dame, Hochelaga
Gravel Joseph O., secretary-treasurer Canadian Rubber Co. and manager Estate John Pratt, 333 St Paul, h 269 St Urbain
Gravel L. Chas., of Gravel & Boulard, 21 German
Gravel Léon, clerk, 6 Vitré
Gravel Léon, laborer, 13 St Justin
Gravel Louis, patternmaker, 84 Workman
Gravel Louis, trader, r 253 Beaudry
Gravel Martin, carriagemaker, 220 St Christophe
Gravel Miss C., crockery and jewellery, Bonsecours market, h 525 Mignonne

Montreal Bill Posting Co., { Guarantees all work not to be covered until out of date, Office, 61 and 63 Bleury Street, Montreal.

Gravel Mrs., wid P., 14 Bishop
Gravel Mrs. Marie, wid David, 525 Mignonne
Gravel Narcisse, painter, 75 Plessis
Gravel P., carpenter, 1435 Notre Dame
Gravel Pierre, com traveller, 227 St Elizabeth
Gravel Pierre, grocer, 2 St Justin
Gravel Pierre, laborer, 315 Ontario
Gravel Pierre, trader, 365 Champlain
Gravel Prisque, 36 Perthius
Gravel R., & Co., grain dealers, 194 Dorchester
Gravel Raphaël, of R. Gravel & Co., 192 Dorchester
Gravel Siméon, joiner, 222 Beaudry
Gravel Théo., carter, 118 St Felix
Gravel Thomas, policeman, 325 Panet
Gravel Urgèle, barber, 1007 Notre Dame
Gravel Urgèle, blacksmith, 423 Montcalm
GRAVEL WILLIAM, trader, 296 St Lawrence, Town of St Jean Baptiste
Gravel Zephirin, laborer, 401 Panet
GRAVEL ZOTIQUE, crockery, wholesale, 1350 Notre Dame, h 1352 Notre Dame
Gray Eusèbe, laborer, r 335 Mathieu
Gray George, 16 St Philip
Gray George, blacksmith, 5 St Monique

GRAY HENRY R.,
Dispensing and Family Chemist
(Established 1859),
144 St Lawrence, h 74 St Denis

Gray J. W., artist, 49 City Councillors
Gray James, M.D., medical superintendent Montreal General hospital, 426 Dorchester
Gray John, blacksmith, 30 Prince
Gray John, manufacturers' agent, 18 Stanley
Gray Nelson, lumber merchant, 772 St James, h 791 St James
Gray Samuel, storeman, 123 Amherst
Gray Wm., polisher, r 129 Murray
Great Eastern line, James J. McNally, agent, 133 St James
GREAT NORTH WESTERN TELEGRAPH CO., Erastus Wiman, president; H. P. Dwight, general manager; F. Roper, secretary; Angus Grant, supt. Montreal division; Wm. Graham, local manager; Montreal office, cor St François Xavier and St Sacrament; branch offices, 45 University, 77 Commissioners, 8 Common, 300 Seigneurs and St Lawrence hall, 139 St James
GREAT WESTERN RAILWAY OF CANADA FREIGHT AND PASSENGER OFFICE, G. H. Patterson, freight agent, 264 St James
Greatorex Thomas, laborer, 56½ Panet
Greaves Charles, agent, 5 Rousseau
GREAVES CHRISTOPHER B., saloonkeeper, 571½ Craig, h 571 Craig
Greaves Edward, caretaker, 367 Maisonneuve
Greaves H. L., agent, 23 Dubord
GREAVES JOSEPH J., importer of wall paper, stationery, toys, jewellery and fancy goods, 1344 St Catherine, h 814 St Catherine
Greaves Mrs. Margaret, wid John, 13 Dubord
Green —, draughtsman mechanical drawing office G.T.R., 130 St Etienne, bds at Grand Central hotel
Green Albert, blacksmith, 178½ Bourgeois
Green B., bds at Grand Central hotel, 34 St James
Green Benj., laborer, 228 Manufacturers
Green Charles, clerk, 1594 St Catherine
Green Charles, machinist operator, 136 Drolet
Green Eugene, customs officer, 13 Aylmer
Green F. Hilton, of Wilson & Green, bds at St James club
Green Frederick, blacksmith, 123 Bourgeois
Green Harvey A., cashier, 51 City Councillors

GREEN & HOUSTON,
Importers, Wholesale Wine and Spirit Merchants,
46, 48 and 50 St Sacrament

Green James, carter, 29 Champlain
Green James, laborer, 133 Richardson
Green John, carter, 233 William
Green John, clerk, 16 Bishop av
Green John, laborer, 79 Bourgeois
Green John, night watchman, 89 St Dominique
Green John, trader, 148 Young
Green Jos., machinist, 164 Manufacturers
Green Michael, carter, 156 Young
Green Miss M., feather cleaner, 14 University
GREEN MISS N. E., teacher of art of painting, 22 Lincoln av
Green Mrs. C., wid Charles, 1594 St Catherine
Green Mrs. Mary, wid Francis, dressmaker, 942 Dorchester
Green Mrs. Sarah, wid Robert, 41 Shaw
GREEN REV. JAMES, district secretary Montreal Auxiliary Bible society, 4 St Radegonde, h 22 Lincoln av
Green Richard, night watchman, 110 Conway
Green Samuel of Lawton & Green, 47 Dupré lane
Green Thomas, customs officer, 88 Shaw
Green Thomas, laborer, 42 Delorimier av
Green Thomas, tailor, 73 St Charles Borromée
Green Wm., laborer, 213 Magdalen
Green William J., plumber, 194 Ann
Greenberg J., clerk, 45 St Hypolite
Greenberg Moses, clothier, 9 Chaboillez sq, h 11 Chaboillez sq
Greene Edw. K., of Greene & Sons Co., 32 Redpath
Greene F., plumber, 95 St Peter, h 109 St André
Greene George, foreman, 119 Delisle
Greene Geo. A., of Greene & Sons Co., 153 Drummond
Greene Geo. W., confectioner, 137 Wellington
Greene James, joiner, 136 St Martin
Greene Martin, lithographer, 60 Visitation
Greene N. O., 143 Stanley

GREENE & SONS COMPANY,
Wholesale Manufacturers of Furs, Hats, Caps, Straws & Gentlemen's Furnishing Goods, 513, 515, 517, 519, 521, 523 and 525 St Paul

Greenfield & Michaels, alkatine and ready cleaner 41 St Radegonde
Greenleaf Calvin, confectioner, 138 Forfar
Greenleese S. Y., com traveller, bds at St Lawrence hall, 139 St James
GREENSHIELDS EDWARD B., of S. Greenshields, Son & Co., 305 Peel
Greenshields J. B., of Gillespie, Moffatt & Co., res in London, England
Greenshields J. N., of Greenshields, McCorkill & Guerin, 92 Fort
Greenshields James J., of Gillespie, Moffatt & Co., res in London, England
GREENSHIELDS, McCORKILL & GUERIN, advocates, barristers, attorneys, solicitors, &c., Exchange Bank building, 102 St François Xavier
Greenshields Mrs., wid Henry, 41 Mackay
Greenshields Mrs. E. M., wid John, 209 Drummond
Greenshields R. E., law student, 25 McGill College av

GREENSHIELDS S., SON & CO.,
WHOLESALE DRY GOODS,
17, 19 & 21 Victoria Square
and
730, 732, 734 and 736 Craig

GREENSHIELDS SAMUEL, of S. Greenshields, Son & Co., Clarke av, Cote St Antoine
Greenslade Mrs., wid William, 176 Drolet
Greenwood Cornelius, engine driver G.T.R., 32 Congregation
Greer D., bookkeeper, 426 Richmond
Greer Mrs. Annie, wid Wm., 372 Aqueduct

New Styles and Choice Patterns AT THE STANDARD CLOTHING HALL, 1877 & 1879 Notre Dame Street.

Greffard Charles, printer, 340 Dorchester
Greffe Moise, shoemaker, 158½ Centre
Gregg Mrs. Margaret, wid Wm., 30 Plessis
Grégoire Alfred, carter, 396 Maisonneuve
Grégoire J. Bte., grocer, 699 Notre Dame, h 3 Dufresne
Grégoire Jean F., com traveller, 286 St André
Grégoire Louis, carpenter, 8 Bonsecours
Grégoire Miss Sophronie, Bonsecours market, h Dubord
Grégoire Mrs. A., wid D., 47 St Germain
Grégoire Nap., plumber, bds at 77 St Paul
Grégoire Siméon, shoemaker, 615 St Lawrence
Gregory C. A., com traveller, 533 St Dominique
Gregory John, machinist, 79 Jacques Cartier
Greig George, machinist, 145 Congregation
Greig John, laborer, 27 Favard
Greig Mrs. J., wid John, 370 Lagauchetière
Greig Mrs. James, 106 Mansfield
Greig Wm., bookkeeper, 8 Cadieux
Grenache Louis, laborer, 8 Logan
Grenier A. Wolfred, of Curran & Grenier, 20 St Denis
Grenier Adolphe, of J. Grenier & Co., 218 St Denis
Grenier Alexandre, laborer, r 564 Albert
Grenier Alphonse, 461 Dorchester
Grenier Antoine, of Alex. Dupuy & Co., 74 Maple, Town of St Jean Baptiste
Grenier Arthur, manufacturer, 180 Wolfe and 594 St Catherine
GRENIER C. J., corset manufacturer, 461 Dorchester, h 463 Dorchester
Grenier David, plasterer, 53 Canning
Grenier Edmond, 119 St Urbain
Grenier Edouard, clerk, 172 St Elizabeth
Grenier Edward, glassblower, 663 Notre Dame
Grenier François, laborer, 291 German
Grenier Frs. X., shipcarpenter, 54 Pichette
Grenier Geo., plasterer, 22 Albert lane
Grenier Gustave, of Jacques Grenier & Co., 31 St Denis
Grenier J. Bte, joiner, 18 St Julie
Grenier J. Bte., laborer, 74 Moreau
Grenier J. N., grocer, 566 Mignonne, h 568 Mignonne
Grenier Jacques, of Jacques Grenier & Co., 31 St Denis
GRENIER JACQUES, & CO., dry goods, wholesale, 292 St Paul and 133 Commissioners
Grenier Joseph, fruit dealer, Bonsecours market, h 32 Sanguinet
Grenier Joseph, tailor, 282 St Christophe
Grenier L. A., notary, 266½ St Lawrence
Grenier Louis, plasterer, 400½ Lagauchetière
Grenier Miss Mathilde, dressmaker, 291 German
Grenier Mrs. C., wid A., 419 Craig
Grenier Mrs. L., wid, bds at 93½ Maisonneuve
Grenier Mrs. Odile, wid E., bdg hse, 150½ St Dominique
Grenier Pierre, laborer, 89 Desery
Grenier P. V. H., bookkeeper, 258 St Lawrence
Grenier Siméon, laborer, r 509 Seigneurs
Grenier Théophile, butcher, 2 St Lawrence market, h 189 St Constant
GRENIER VITAL, baths, tinware, furnaces and refrigerators, tinsmith, plumber, roofer, gas and steam fitter, 256 St Lawrence, h 9 Drolet, Town of St Jean Baptiste. *See Adv p* 10
Grenier Wilfred, advocate, 20 St Denis
Grenney James, watchman, 264½ Manufacturers
Grenon Alfred, carter G.T.R., 152 St Maurice
Grenon Louis, of Louis Grenon & Co., 155 St Maurice
Grenon Louis, & Co., grocers and hay dealers, 153 St Maurice
Greve Adolphe, shoemaker, r 396 Jacques Cartier
GREY NUNNERY, mother Deschamps, superioress, 390 Guy and 1075 Dorchester
Grey Nunnery church, 1075 Dorchester
Griar John, finisher, 42 St Henry
Gribbin Jas., switchman G.T.R., 200 Bourgeois
Grier Brockwill, of J. & B. Grier, 1130 Dorchester
GRIER G. A., lumber merchant, 279 St Antoine
GRIER J. & B., lumber merchants, 2642 Notre Dame
Grier J. R. H., bookkeeper, 356 St Dominique
Grier James, 358 St Dominique
Grier James, machinist, 48 Quesnel
Grier John of J. & B. Grier, res at St Anns
Grier Wm., dry goods, 19 Bayle
Grieve Alexander, storeman, 144½ Dalhousie
Griffard Joseph, tailor, 466 Dorchester
Griffard P., children's clothing, 2053 Notre Dame
Griffes Ashley, bookkeeper, 65 Aylmer

GRIFFIN GUSTAVIUS H., M.D., B.A.
Specialty: Diseases of Women and Children, Lecturer and Demonstrator of Electricity The Phœnix Electrical Company for Canada, also correspondent for the Medical and Surgical Journal, Le Critique, Paris; L'Avenir, Paris; Post Office box 737, Office 115 St Francois Xavier, Resides 1995 St Catherine west

GRIFFIN J. C., notary, commissioner for taking affidavits for Quebec, Ontario and Manitoba, North British chambers, 11 Hospital, h 1384 St Catherine
Griffin J., confectioner, 85 St Urbain
GRIFFIN JAMES P., confectioner, 153 and 155 St Lawrence, h 85 St Urbain
Griffin James, foreman, 36 St Augustin
Griffin M., night watchman, 212 Champlain
Griffin Michael, carter, bds at 250½ William
Griffin Michael, sailmaker, 163 College
Griffin Michael, shoemaker, 117 St George
Griffin Mrs C., wid Michael, 1045 St James
Griffin Mrs. M., wid J., vegetables, 21 St Lawrence market, h 116 St Constant
Griffin Mrs. M. A., wid Patrick, r 235 St Martin
Griffin Patrick, shoemaker, 117 St George
Griffin R. F., insurance agent, 85 St Urbain
Griffin Robt. W., confectioner, 375½ St Dominique
Griffin S., com traveller, 33 Papineau sq
Griffin Thos., trader, 39 Lusignan
Griffin W. H., notary, 1384 St Catherine
Griffin Wm., 38 Cathcart
Griffith Charles, bookkeeper, 29 Anderson
Griffith Ebenezer, machinist, 84 Dominion
Griffith John, laborer, 300 Fullum
Griffith Thomas, brassfinisher, bds at 406 St James
Griffith Wm., drug clerk, bds at 391 Dorchester
Grigg Thomas, clerk freight accounts office G.T.R., 109 Magdalen
GRIGGS BROS., confectionery, 518 and 520 St James
Griggs C. A., of Griggs Bros., 520 St James
Griggs Forest, of Griggs Bros., 520 St James
Grignon Adrien, tinsmith and plumber, 207 Craig, h 205½ Craig
Grignon Antoine, tailor, 98 Visitation
Grignon Arthur, tinsmith, 187 St Elizabeth
Grignon Jos., machinist, 107 St Catherine
Grignon Louis, tailor, 224 Montcalm
Grignon M., gilder, 506 Ontario
Grignon Mrs. Catherine, wid Ant., 107 St Catherine
Grignon Théophile, laborer, 253½ Grand Trunk
Grimard Antoine, joiner, 392 Wolfe
Grimard Edouard, joiner, 272 Montcalm
Grimard Joseph, bricklayer, 411 Panet
Grimsdale Geo., blacksmith, r 273 Bleury
GRINDLEY RICHARD R., general manager Bank of British North America, 140 St James, h 1524 St Catherine
Grino Pele, machinist, 15 Charlotte
Grisi Ludger, nailer, 53 Lock lane
Gritte Auguste, cleaner N.S.R., 111 Dufresne
Grize Mrs. Esther, wid Joseph, 511 Seigneurs
Grogan Martin Jos., dyer, 9 Chatham
Groleau Athanase, carriagemaker and dealer in fancy goods, 2294 Notre Dame
Groleau Chs., carpenter, 385 St Catherine
Groleau Edouard, laborer, 47 Montcalm
Groleau Ferdinand, joiner, 133 Desery
Groleau Frs., grocer, 56 Dufresne, h 89 St Catherine
GROLEAU FRANCOIS, jun., groceries and provisions, 254 Fullum, h 252 Fullum
Groleau Joseph, carpenter, 172 Wellington

Montreal Bill Posting Co., For Fancy Posters in Colors. Printing and Posting done with Despatch. Head Office, 61 & 63 Bleury St., Montreal.

Groleau Joseph, laborer, 51 Delisle
Groleau Napoléon, policeman, 60½ Dufresne
Groleau Olivier, carter, 97 Plessis
Grondin A. L., clerk, bds at 118 St James
Grondin Edouard, joiner, 142 St Dominique
Grood Cyprien, tailor, 319 St Constant
Groome James, carpenter, 31 McGill College av
Groome Peter M., 452 St Dominique
Grosart A., clerk traffic auditors office G.T.R., 30 St Etienne, h 55 Manufacturers
Grose J. A., customs office, 48 Mackay
GROSE JOHN W., city assessor, 98 Cadieux
Grose Walter, com merchant, 432 St Paul, h 20 Mackay
Grose Wm. T., clerk, 2616 Notre Dame

GROSS F., Surgical Instrument Manufacturer, 686 to 690 Craig, h 668 Lagauchetiere *See Adv p 16 facing classified Business Directory*

Grothé A. H., of J. M. Grothé & Co., 195 St Hypolite
Grothé Colbert, joiner, 199 St Hypolite
Grothé J. M., of J. M. Grothé & Co., 24 Arcade
GROTHE J. M., & CO., jewellers, 79 St Lawrence
Grothé Jos., agent, 4 Dufaux lane
Grothé Louis Ovide, cigar manufacturer, 315½ St Paul, h 8 Arcade
Grothé Mrs. Louise, wid A. Z., 373 Dorchester
Grothé Roch, bookkeeper, 2 Dufaux lane
Grothé Théodore A., working jeweller, 33 Fortification lane, h 158 Cadieux, Town of St Jean Baptiste
Grotz François X., coppersmith, 446 Lagauchetière
Groulx Adolphe, boxmaker, 305 Mignonne
Groulx Alex., policeman, 181 Chatham
Groulx Alphonse, carter, 15 St Margaret
Groulx Aurelle, carter, 89 Barré
Groulx Augustin, carter, 184 Aqueduct
Groulx Benjamin, trader, 331 Plessis
Groulx Fabien, butcher, 10 Papineau market
Groulx Firmin, trader, 82 Workman
Groulx Henri, carter, 161 Plessis
Groulx Jos., carter, 150 Barré
Groulx Joseph, carter, 7 Versailles
Groulx Jos., laborer, 10 St Lambert
Groulx Louis Maxime, saddler, 58 Perthius, h 272 Perthius
Groulx Maxime, assistant clerk Hay market, College, h 71 Groulx lane
Groulx Maxime, trader, 333 Plessis
Groulx Mrs. Cornelia, wid Thos., 189 Amherst
Groulx Mrs. L. Maxime, 58 Perthius
Groulx Toussaint, laborer, 12 St Margaret
Groves George, jun., insurance agent, 167 St Denis
Groves John, caretaker, 37 Shannon
Grubert L., of Grubert & Co., 338 St James
GRUENWALD ROBERT, leader of orchestra, 64 Aylmer

GRUNDLER A., Merchant Tailor. First Prize awarded for Custom Work, 1880, and Diploma in 1881, 2140 Notre Dame

GUARANTEE CO. OF NORTH AMERICA, Sir A. T. Galt, G.C.M.G., president; Edward Rawlings, managing director, 260 St James. *See Adv inside front cover*

GUARDIAN FIRE AND LIFE ASSURANCE CO., Robert Simms & Co. and George Denholm, General Agents, 2 Merchants' Exchange, 13 St Sacrament

Guay Césaire, currier, 258 Logan
Guay Edouard, sawfiler, 393 Ontario
Gue T. R., secretary of Hamilton Powder Co., 103 St François Xavier, h 100 St Luke
Guegun Vincent, painter, 170 St Denis
Guénard Gilbert, grocer, 258 Mignonne, h 256 Mignonne
Guénette Antoine, shoemaker, 242 Cadieux
Guénette J. B., laborer, 344 Panet
Guenette Jean Louis, tailor, 269 Montcalm
Guénette L. A., operator, 378 St Dominique
Guenette Mrs. A., wid François, 54 St Dominique
Guénette Mrs. A., wid Frs., 28 Leduc lane
Guénette Mrs. A., wid Pierre, 2 Boyer

GUENETTE NARCISSE, MANUFACTURIER DE BROSSES, 32 Amherst

Guénette Octave, printer, 30 Leduc lane
Guénette Pierre, shoemaker, 407 Maisonneuve
Guénette Vinceslas, barber, 28 Leduc lane
Guénette Zotique, roofer, 317 Visitation
Guérard Emery, laborer, bds at 180 St Dominique
Guérard Jean, ship caulker, 101 Wolfe
Guérard Pierre, moulder, 19½ St Felix
Guérard Théodore, laborer, r 2617 Notre Dame
Guérard Uldéric, carpenter, 24 Bruchesi
Guérin Antoine, 13 St Pierre lane
Guérin Antoine, shoemaker, 383 Champlain
Guérin C. L., of C. L. Guérin & Cie., 110 St Denis
GUERIN C. L., & CIE., dry goods, ready-made clothing, &c., 1483 Notre Dame
Guérin Constant, merchant, 110 St Denis
Guérin Dolphis, laborer, r 81 Plessis
Guerin Edmond, B.A., B.C.L., of Greenshields, McCorkill & Guerin, 22 Beaver Hall terrace
GUERIN F. X., merchant tailor, 1981 Notre Dame h 1983 Notre Dame
Guérin Frs., laborer, 49 St Rose
Guérin Geo., carter, r 81 Plessis
GUERIN JAMES J., M.D., C.M., physician and surgeon, 51 McCord, h 22 Beaver Hall terrace
Guérin Joseph, shoemaker, 94 Delisle
Guérin Jos., laborer, 231 Mignonne
Guérin Joseph, wool worker, 156 St Maurice
Guérin Louis, watchmaker, 49 St Rose
Guerin Michael, manager Le Crédit Foncier du Bas Canada, 151 St James, h 22 Beaver Hall terrace
Guerin Mrs. J., wid Joseph, 49 St Rose
GUERIN NARCISSE, groceries, wines and liquors, 372 Richmond, bds at 357½ Richmond
Guérin Pierre, saddler, 113 Plessis
Guérin Pierre, shoemaker, 338 Mignonne
Guérin Théophile, painter G.T.R., 111 Grand Trunk
Guerin Thos., civil engineer, 22 Beaver Hall terrace
Guernon Alf., driver, 53 Lusignan
Guernon Gédéon, carter, 26 Dupré lane
Guernon Jos., carter, 382 Panet
Guernon Martyr, carter, 257½ Visitation
Guernon Médéric, mason, r 244 Lafontaine
Guernon Nar., shoemaker, r 244 Lafontaine
Guernon Théophile, fruits and confectionery, 2314 Notre Dame
Guertin Alphonse, shoemaker, 248 Lafontaine
Guertin Ambroise, nailer, 15 St François
Guertin Henri, printer, 24½ St Elizabeth
Guertin Jérémie, shoemaker, 284 Maisonneuve
Guertin Joseph, clerk enquiry office, 120 Young
Guertin Joseph, moulder, 30 De Salaberry
Guertin Mrs. E., wid F. X., 24½ St Elizabeth
Guest Arthur, clerk, bds at 140 St Monique
Guest James, bag maker, 179 St Urbain
GUEST JAMES, commission merchant and general agent, 21 St John, h 9 Phillips sq
Guibord Chas., carter, 103 Beaudry
Guibord Fabien, foreman, 110 Champlain
Guibord Frs., confectioner, 572 St Dominique
Guibord Joseph, carter, 19 Bruchesi
Guibord Joseph, laborer, 142 Ontario
Guibord M., laborer, 360 Fullum
Guibord Marcel, shoemaker, 360 Harmony
Guiffra Joseph, confectioner, 139 and 375 St Lawrence, h 153 St Dominique
Guilbault Antoine, bookkeeper, 18½ St Denis
Guilbault Benj., sculptor, 213 Sanguinet
Guilbault David, stonecutter, 15 Marie Joseph

Youths' Communion Suits AT THE STANDARD CLOTHING HALL, 1877 & 1879 Notre Dame Street.

Guilbault Emery, laborer, 33 St Hypolite lane
Guilbault Etienne, printer, 22 Picard lane
Guilbault Eustache, gardener, 288 St Christophe
Guilbault F. X., lunch room, 2 St Lawrence market, h 215 St Dominique
Guilbault Ferdinand, laborer, 69 Canning
Guilbault François, grocer, 449 Panet
Guilbault F. X., r 353 Panet
Guilbault Frs. X., trader, 153½ St Dominique
Guilbault George, carter, r 194 Maisonneuve
Guilbault H., laborer, r 163 Panet
Guilbault J. B., inspector, 177 Sanguinet
Guilbault J. Bte., nailer, 34 St Martin
Guilbault J. E., agent, 97 Champ de Mars
Guilbault Jos., clerk, bds at 67 Dubord
Guilbault Jos., driver, Lagauchetière
Guilbault Jos., laborer, 355 Maisonneuve
Guilbault Jos., laborer, 98½ Visitation
Guilbault Joseph, mason, 294 Beaudry
Guilbault Jos., nailer, St Léon lane
Guilbault Louis, blacksmith, 334 Delorimier av
GUILBAULT MEDERIC, Viger square hotel, 311 and 313 Craig, h 11 St Hubert
Guilbault Miss Odile, laundress, 534 Mignonne
Guilbault Mrs. D., wid P., 207 Champlain
Guilbault Mrs. Sophie, wid Frs., dressmaker, 621 Upper Sanguinet
Guilbault Nap., butcher, 265 St Constant
Guilbault Nap., storeman, 242 Plessis
Guilbault Narcisse, laborer, 420 Panet
Guilbault Pierre, mason, 353 Maisonneuve
Guilbault Pierre, stonecutter, 88 Cadieux
Guilbault R., clerk, 564 St Dominique
Guilbeault Antoine, carter, 215 Wolfe
Guilbeault J., florist, 13 St Christophe
Guilbeault Jos., clerk, 28 Rivet
Guilbeault Maxime, boatman, 111 Mignonne
Guilbeault Mrs. B., wid Chas., 300½ Amherst
Guilbeault Théotime, shoemaker, r 402 Beaudry
Guilbeault Zotique, boatman, 109 Mignonne
Guilfoyle Joseph, tobacconist, 211 Seigneurs
Guilhot rev. Julien, chaplain Eglise Ste Croix, res Seminary of St Sulpice, 1710 Notre Dame
Guillaume Edouard, coppersmith, 180 Lagauchetière, h 46 Sanguinet
Guillaume Félix, coppersmith, 44 Sanguinet
Guillaume Louis, laborer, 271 Wolfe
Guillemette Augustin, joiner, 68 St Louis
Guillemette Jos., carter, 305 Beaudry
Guillet Hector, carpenter, 43 Bronsdon lane
Guillet Joseph, joiner, 175 St Elizabeth
Guillette Treffié joiner, 219 St Urbain
Guillon Miss Louise, 46 St Louis
Guillot Pierre, joiner, 322 Beaudry
Guilmette Alfred, carpenter, 14 Vitré
Guilmette Ambroise, joiner, 51 Voltigeurs
Guilmette Auguste, eating house, 95½ St Paul
Guilmette Augustin, joiner, 423 Visitation
Guilmette Edmond, agent, 260 St André
Guilmette Edmond, P.O. clerk, 88 Visitation
Guilmette Edouard, laborer, 18 Payette
Guilmette J. Bte., joiner, 440 Montcalm
Guilmette Jos., clerk, 423 Craig
Guilmette Miss A., dressmaker, 51 Voltigeurs
Guilmette Olivier, laborer, 21 St Pierre lane
Guimond Achille, carter, Dubrule
GUIMOND C. H. A., J. P., office 169 Maisonneuve, h 167 Maisonneuve
Guimond Calixte, merchant, 253 St Lawrence
Guimond Chas., storeman, 14 St David place
Guimond David, clerk, 312 Jacques Cartier
Guimond E., nailmaker, 138 St Martin
Guimond Ed., laborer, 589 Mignonne
Guimond Edouard, butcher, 276 Panet
Guimond François, carter, 8 Schoolhouse
Guimond Frs., blacksmith, 9 St Antoine
Guimond Frs. P., carter, r 51 Leroux
Guimond Gilbert, tanner, r 430 Visitation
GUIMOND J. G., agent Hotel Dieu, office Hotel Dieu, h 528 St Urbain
Guimond Joseph, laborer, 211 Barré
Guimond Louis E., bank clerk, 129 German
Guimond Luc, laborer, r 16 St Augustin
Guimond Mathias, engineer, 107 St Louis
Guimond Miss Ernestine, milliner, 188 Murray
Guimond Miss Marg., grocery, 355 Papineau road
Guimond Mrs. Aurélie, wid Louis, 129 German
Guimond Philéas, laborer, 211 Barré
Guinan James, laborer, 416 Richmond
Guinard Gilbert, grocer, 256 Mignonne
Guindon Charles, carter, r 313 Panet
Guindon Cléophas, tailor, bds at 2588 Notre Dame
Guindon Félix, 3 St Elizabeth lane
Guindon Félix, laborer, r 405 Montcalm
Guindon J. Medard, accountant, 33 Sanguinet
Guindon Joseph, laborer, 100 Dufresne
Guindon Joseph, laborer, 36 Mansfield
Guindon Joseph, storeman, r 307 Beaudry
Guindon Miss H., dressmaker, bds at 150½ St Dominique
Guindon Noë, storeman, 35 Montcalm
Guindon T., jun., laborer, 40 St Margaret
Guinea John J., baker, 107 Britannia
Guinette Hormidas, shoemaker, r 351 Beaudry
Guinette Mrs. Adeline, wid F. X., 28 Leduc lane
Guinette Octave, printer, 30 Leduc lane
GUION LINE OF STEAMERS, J. Y. Gilmour & Co., agents, 354 St Paul
Guitar Mrs. A., wid Noel, laundress, 198 St Dominique
Guitard Alex., coachman, 69 Mayor
Guittar Maxime, baker, 74 Quesnel
Gundlack J. C., 161 St George
Gundlack Wm., salesman, 8 Plateau
Gunn John, civil engineer, 21½ Latour
Gunn Mrs. Ann, wid Jas., grocery, 34 Delorimier av
Gunn Mrs. M., wid P., 1285 Notre Dame
Gunn Patrick, gilder, 36 Delorimier av
Gunnery Joseph, caretaker Synod hall, 12 Burnside place, h 13½ Berthelet
Gunning Edward, beer driver, 393 Amherst
Gunning Patrick, driver G.T.R., 124 Shearer
Gunuth G. G., laborer, 14 St Philip
Gurd Chas., of Chas. Gurd & Co., 57 Anderson

GURD CHARLES, & CO., GOLD and SILVER MEDALS and DIPLOMAS were awarded for Belfast Ginger Ale, Soda Water, Cider, &c., at the Dominion, Provincial and other Exhibitions for "Superior Excellence," &c.,

39, 41, 43 and 45 Jurors

Gurd David F., M.D., L.R.C.P. London, physician and surgeon, 1592 St Catherine
GURD JOSEPH L., watchmaker and jeweller, 1347 St Catherine
Gurdy John, cabinetmaker, 79 St Ignace
Gurney Charles, of E. & C. Gurney & Co., res Hamilton, Ont.

GURNEY E. & C., & CO., Wholesale Manufacturers of Stoves, Ranges, Scales, Furnaces, Grates, Registers, Cast Iron Pipe, Steam Fittings, Hollowware, Plumbers' supplies. Agents Canada Screw Co., 385 & 387 St Paul, F. Massey, Manager, 39 Mackay

Gurney Edward, jun., of E. & C. Gurney & Co., res at Toronto
Gurney Edward, sen., of E. & C. Gurney & Co., res in Hamilton, Ont.
Gurnham George, painter, 42½ Aylmer
GUTHEIL R. HENRY, fur presser and dyer, 42½ St Charles Borromée
Guthrie David, shipping clerk, 24 Laval av
Guthrie Mrs. J., wid John, 509½ St Lawrence
Gutteridge David, clerk, 38 Inspector
Gutteridge David, of L. D. Scott & Co., 38 Simpson
Guy Charles, carter, 12 Mignonne lane

Montreal Bill Posting Co., Will do your Bill Posting all over Canada; Reliable Agents in every Town. Head Office, 61 & 63 Bleury St., Montreal.

Guy Charles, laborer, 17 Logan
Guy Charles, laborer, 26 St Adolphus
Guy François, carter, 107 College
Guy François, tobacconist, 277½ St Lawrence
Guy George, r 7 Champlain
GUY JOSEPH, groceries and provisions, 275 Beaudry
Guy M. P., B.C.L., notary, 7 Place d'Armes, h 1146 Sherbrooke
Guy Miss Pauline, 95 St Catherine
Guy Mrs. S., wid M., 359 Seigneurs
Guy Napoléon, shoemaker, 278 Jacques Cartier
Guy Olivier, laborer, 54 Dominion
Guy Onésime, joiner, 41 Canning
Guy Prudhomme, joiner, off 770 St Catherine
Guy T., laborer, 93 St Martin
Guy Wilfred, joiner, 56 Workman
Guy Wm., bookkeeper, 58 Coursol
Guy Wm., laborer, r 37 Shannon
Guyon Louis, machinist, 21 Chatham
Guyon Samuel, police officer, 153 Montcalm
Guyot Eugène, carriagemaker, 33½ De Salaberry
Gweedie Jos., blacksmith, 204 Harbour
Gwilt A. B., clerk, 1691 St Catherine
Gwilt Charles, clerk, 1691 St Catherine
Gwilt Mrs. S., wid F. D., 1691 St Catherine
Gyde Chas., com traveller, 520 St Urbain
Gylche Charles, machinist, 269 Mathieu
GYMNASIUM AND ACADEMY OF PHYSICAL EDUCATION, Fred. S. Barnjum, proprietor, 19 University
Haas Abraham, of Haas & Co., 217 St Lawrence
HAAS & CO., fancy dry goods, fancy goods, jewellery, ladies' and gents' furnishings, &c., wholesale and retail, 215 St Lawrence
Haas Gustave, saloonkeeper, 146 Montcalm
Haas James G., of Haas & Leclaire, 146 Montcalm
Haas & Leclaire, brokers' lunch rooms, 60 St François Xavier
Haberer Eugene, artist, 198 St André
Hacker Sydney, carpenter, 30 Congregation
Hackett Jas., jun., currier, 25 Perrault court
Hackett Mrs. Bridget, wid James, 25 Perrault court
Hackett Peter, policeman, 25 Perrault court
Hadd Nelson, nailer, 42 Menai
Haddlesey Frs., heater, 4 Quesnel
Hadley Henry, 23 Magdalen
HADRILL ALFRED W., secretary Stock exchange, 11 St Sacrament, h 58 Plymouth grove
Hadrill Arthur, bookkeeper, 13 Overdale av
Hadrill Chas. J., com traveller, 13 Overdale av
Hadrill Geo., jun., asst sec. Corn Exchange association and asst sec. Board of Trade, 39 St Sacrament, h 13 Overdale av
Hadrill Geo., sen., manager, 13 Overdale av
Haemers Jules, music teacher, 259 German
Haeusgen Fred., clerk, 3 Winning
Haeusgen Mrs. Emmanuel, wid E., 3 Winning
Hagan Edw., porter Windsor hotel, 210 William
Hagan J., clerk, 402 Seigneurs
Hagan J., public weigher, 12 Colborne
Hagan James, bricklayer, 112 Colborne
Hagan John, public weigher, 157 Dalhousie
Hagar Charles, office 24 Victoria sq, h 441 St Urbain
HAGAR CHARLES W., merchant, 181 St James, h Mount Royal terrace, 34 McGill College av
Hagar Edward, of Ed. Hagar & Co., 113 Metcalfe
HAGAR EDWARD, & CO., importers of china, glass and earthenware, 446 and 448 St Paul and 265 Commissioners
Hagar John T., of J. & T. Bell, 14 Berri
Hagar Mrs. E., wid W. F., 1722 St Catherine
Hagar Mrs. Margaret, wid Robt., 499 Dorchester
Hagar rev. Joseph, minister east end Methodist church, 116 Jacques Cartier
Hagar W. E., of Edward Hagar & Co., 113 Metcalfe
Hagerman C. W., accountant Merchants bank, 284 University
Hagerty John, grocer, 63 St Charles Borromée, h 65 St Charles Borromée
Hague Frederick, law student, 360 Peel
HAGUE GEORGE, general manager Merchants Bank of Canada, 205 St James, h 360 Peel
Hague Henry J., law student, 360 Peel
HAGUE LAWRENCE, stock broker, 7 St John, h 360 Peel
HAIG ROBERT D., produce broker, 18 Foundling, h 92 University
Hainault Mrs. Norbert, 173 St Christophe
Haindfield Napoléon, painter, 85 Quesnel
Haines F., guardian Fire station No. 3, 72 Dalhousie
Haines G. F., storeman, 142 Duke
Haines G. H., manager, 31 Tupper
Haines Thomas A., clerk, 46 Argyle av
Hains John McD., accountant, 22 St John, h 338 St Antoine
Halagan Martin, laborer, 41 Fullum
Halaire Odillon, clerk, 126 St Hubert
Haldane James, 153 Metcalfe
Haldimand Louis, clerk, 17 Belmont
HALDIMAND MISSES, 16 Lincoln av
Haldimand R. McK., of W. L. Haldimand & Son, 1452 St Catherine

HALDIMAND W. L., & SON,
MANUFACTURERS' AGENTS,
8 & 10 St Francois Xavier, cor St Paul

HALDIMAND WILLIAM L., of W. L. Haldimand & Son, 1452 St Catherine
Hale Alfred, storeman, 13 Vallée
Hale H., piano tuner, bds at Terry house, 342 St James
Hale John, dyer, 151 Chatham
Halen —, baker, 19 Fulford
Hall Albert, com traveller, 223 St Charles Borromée
Hall Fred., bds at 149 Bleury
Hall G. H., insurance clerk, 53 Latour
Hall Henry, clerk, bds at 149 Bleury
Hall J. S., jun., sec-treas The Woodward Underground Telegraph and Telephone Co., of Canada (limited), 180 St James
Hall J. E., clerk, 247½ St Elizabeth
Hall James, bill poster, 19 Perreault court
Hall James M., bookkeeper Standard Life Insurance Co., 151 St James, bds at 54 Courville
Hall John, laborer, 172 Railway track
Hall John S., grand scribe Sons of Temperance, and bookkeeper, room 11, 242 St James, h 54 Courville
Hall John S., jun., of Church, Chapleau, Hall & Nicolls, 30 McTavish
Hall Joseph, tinsmith, 69 Condé
Hall Miss Alice, fruit dealer, 141 Ottawa
Hall Miss Charlotte, 320 Drummond
Hall Mrs. Ann, 6 St Justin
Hall Mrs. S. A. B., type writer, 1689 Notre Dame
Hall Mrs. Wm., charwoman, 99 Dufresne
Hall Richard, gardener, 634 St Lawrence
Hall Richard B., com traveller, 234 Bleury
Hall Robert, laborer, 57 Voltigeurs
Hall Robert, of Hall & Scott, 1339 St Catherine
Hall S. D., sign writer, 24 Lorne av
Hall Samuel, cabinetmaker, 465 Seigneurs
Hall Samuel, com traveller, 86 St Antoine
HALL & SCOTT, caterers and confectioners, 1335 and 1337 St Catherine
Hall T. B., of Ross, Hall & Co., res at Verdun
Hall T. B., sec.-treas. Mount Royal Milling and Manufacturing Co., 65 St Peter
Hall Thomas, baggageman G.T.R., 32 Favard
Hall Thomas, fireman, 72 Chatham
Hall Thomas, laborer, 27 Congregation
Hall Thomas, timekeeper, 100½ Barré
Hall W. V. B., oyster and chop house, 1345 St Catherine, h 47½ Anderson
Hall Wm., com traveller, 457 St Lawrence
Hall Wm., laborer, bds at 15 St Félix
Hallé Joseph, carter, 258 Plessis
Halley Bros., stationery, 2126 Notre Dame
Halley Edward, laborer, 100 Lagauchetière

HALLEY JOHN,
English, French and American,
BOOTS AND SHOES,
1361 St Catherine,
cor McGill College avenue

Strong Working Suits AT THE STANDARD CLOTHING HALL, 1677 & 1679 Notre Dame Street.

Halley John, of Halley Bros., 57 Aylmer
Halley Mrs. E., fashionable milliner, 1262 St Catherine
Hallinan John, shoemaker, 15½ Vallée
Halloran Thomas, laborer, 71 Wolfe
Hally Robert, bookkeeper, 398 St Dominique
Halonge Pierre, laborer, 423 Lagauchetière
Halpin James, painter, r 254 Jacques Cartier
Halpin John, carter, 102 St Martin
Halpin Mrs. Mary, wid Edw., 25 Logan
Halpin Wm. W., of Dumaine & Halpin, and grocer, 347 St James, h 345 St James
Haltess Geo., scalemaker, 59 Montmorenci
Haly John, clerk, 391½ Amherst
Hamall Arthur, 350½ St Antoine
Hamall Felix, laborer, 75 Dalhousie
HAMBURG AMERICAN PACKET COMPANY, J. Y. Gilmour & Co., agents, 354 to 358 St Paul
Hamburg Charles, upholsterer, 42 Mance
Hamburg house, Frank Roche, proprietor, 747, 749 and 751 Craig
Hamel Alfred, policeman, 41 Sanguinet
Hamel Alphonse, bookkeeper, 258½ Jacques Cartier
Hamel André, shoemaker, 271 Champlain
Hamel Frs. X., cook, 47 Panet
Hamel Louis, carter, 96 Sanguinet
Hamel Louis, trader, 5 Fortification lane
HAMEL MICHEL, blacksmith, 130, 134 and 138 Shearer
Hamel Mrs. C., wid Z., 642 St Catherine
Hamel Mrs. Mary, wid Michel, 258½ Jacques Cartier
Hamel Pierre, laborer, 166 Amherst
Hamel Théophile, druggist, r 345½ Lagauchetière
Hamel Victor, laborer, 146 Champlain
Hamelin Alex., bookbinder, 347 Lagauchetière
Hamelin Ananie S., of J. Hudon & Co., 94 Berri
Hamelin Charles, bookkeeper, 23 Jurors
Hamelin Edmond, 347 Lagauchetière
Hamelin George, joiner, 216 Wolfe
Hamelin J. A., of Gernaey & Hamelin, 31 St Elizabeth
Hamelin Jos., storeman, 23 St Claude
Hamelin Joseph, hotelkeeper, 301 Craig, h 299 Craig
Hamelin Joseph N., bookkeeper, 348 Lagauchetière
Hamelin Léopold, collector, 833 St Catherine
Hamelin Louis, blacksmith, 216 St Christophe
Hamelin Mrs. E., wid A. F., 833 St Catherine
Hamelin Mrs. Marie, wid Jos., 299 Craig
Hamelin Olivier, of O. Hamelin & Co., 365 Craig
Hamelin Olivier, & Co. ,butchers, 533 Craig
Hamer Edward, moulder, 57 Lagauchetière
Hamill Patrick, policeman, 216 St Martin
Hamilton —, clerk C.P.R., bds 632 Lagauchetière

HAMILTON A.,
COMMISSION MERCHANT,
214 St James

Hamilton Alexander, carter, 144 St Charles Borromée
Hamilton Alexander, cooper, 61 Delisle
Hamilton Andrew, confectioner, 125 Nazareth
Hamilton Arthur B., librarian Mechanics' institute, 204 St James, h 123 St Felix
Hamilton Edward, carpenter, 3 Molson terrace
HAMILTON F., wholesale dealer in hams, bacon and beef tongues, 35 King, h 10 Jurors
Hamilton F. W., clerk, 36 City Councillors
HAMILTON GEORGE W., stock broker and agent, 7 St Sacrament, h 179 Drummond
Hamilton Henry, driver, 162 Colborne
Hamilton Henry, laborer, 61 Ann
Hamilton Henry, of Ligget & Hamilton, 682 Lagauchetière
HAMILTON HON. JOHN, senator, 917 Sherbrooke
HAMILTON J., & CO., produce and commission merchants, 22 and 24 Foundling
Hamilton J. B., bookkeeper, 475 Seigneurs
Hamilton Jas., carpenter, 90½ Chatham
Hamilton James, of J. Hamilton & Co., 12 Union av
Hamilton James, water police, 122 Nazareth
Hamilton James C., printer, 24 Prince
Hamilton John, 12 Napoleon
Hamilton John, carpenter, 87 Delisle
Hamilton John, chief passenger G.T.R., 130 St Etienne, h 76 Liverpool
Hamilton John, of John Hamilton & Co., 11 Belmont
Hamilton John, sewing machine trader, 67 St Charles Borromée
Hamilton John, & Co., general metal merchants, 25 William
Hamilton M., of M. McKenzie & Co., 654 Lagauchetière
Hamilton Mrs. A., wid John, r 102 Bleury
Hamilton Mrs. C., wid Charles, 36 City Councillors
Hamilton Mrs. E., wid James, 13 Richmond sq
Hamilton Mrs. Jessie, bdg hse, 88 Cathcart
Hamilton N. E., of N. E. Hamilton & Co., 174 Bleury, summer res Vaudreuil
HAMILTON N. E., & CO., fancy and staple dry goods, specialty in black goods, 1895 Notre Dame
Hamilton P. H., com traveller, 25 McGill College av
HAMILTON POWDER CO., Thos. C. Brainerd, president; J. R. Gue, secretary; Samuel Johnston, treasurer, 103 St François Xavier
Hamilton Robert, caretaker, 144 St James
Hamilton Robert, janitor McGill university, 303 Sherbrooke
HAMILTON SAMUEL D., fancy and staple dry goods, 1935 Notre Dame, h 1937 Notre Dame
Hamilton Thomas, of Felix & Hamilton, 88 Cathcart
Hamilton W. B., merchant, 27 Shuter
Hamingford Robert, laborer, 226 Seigneurs
Hammal O., laborer, 212 Ottawa
Hammall John, carter, 20 St David lane
Hammarsenger Chas. B., lithographer, 270 German
Hammill John P., bookkeeper, 291 St Martin
Hammill Pat., brassfinisher, 224 St Christophe
Hammond Albert, clerk, 226 St Urbain
Hammond Henry, clerk, 224 St Urbain
Hammond James, laborer, 23 Condé
HAMMOND JOHN, paper bag manufacturer, 319 St James west
Hammond Jos., policeman, 80 Wellington
Hammond Louis, painter, 16 Elizabeth terrace
Hammond Miss Elizabeth, bdg hse, 75 Bleury
Hammond Philip, clerk, 589 Lagauchetière
Hammond Robert, of Hammond & Philpott, 216 St Urbain
Hammond Samuel, G.T.R., 54 Mance
Hamon rev. E., S.J., St Mary's college, 142 Bleury
Hampshire Charles, piano tuner, 807 St James
HAMPSON ROBERT, marine insurance broker, 18 Corn exchange, 39 St Sacrament, h 288 Peel
Hampton John, cutter, 165 St Hypolite
Hancock Bartholomew, G.T.R., 172 St Urbain
HANCOCK (THE) INSPIRATOR COMPANY, J. M. Betton, manager, 5 Custom House sq
Handrahan Daniel, laborer, 115 St Felix
Handrigan Mrs., vegetables, 2 St Antoine market
Hands Mrs. B., wid William, grocery, 40 Craig, h 10 Shaw
Handyside & Co., brokers, 58 St François Xavier
Handyside N. J., of Handyside & Co., 24½ Fort
Handley Mrs. Mary, wid John, 42 St David lane
Haney Bernard, laborer, 52 Farm
Haney Patrick, carter, 249 St Martin
Hankel Christian, laborer, 84 Shaw
Hanlan John, boot crimper, 26 Cathedral
Hanley David, upholsterer, 53 Ottawa
Hanley John, laborer, 113 Murray
Hanley Patrick, fruits, 53 Prince
Hanley Peter, moulder, 160 Young
Hanley Thos., cooper, 52 William
Hanley Timothy, tailor, 112 Chenneville
Hanna David B., clerk traffic auditor's office G.T.R., 20 Dorchester
HANNA E. H., proprietor Lake View house, upper St Joseph, Lachine
Hanna George, patternmaker, 100 Parthenais
Hanna George H., manager and secretary Montreal Warehousing Co., 234 Wellington, res at Longueuil
Hanna Hugh G., clerk, 20 Dorchester
Hanna James, foreman, 612 Lagauchetiere
Hanna John, watchman, 312 Guy
Hanna Mrs. Barnard, fruits and vegetables, St Ann's market, h Point St Charles
Hanna Mrs. Janet, wid Wm., 20 Dorchester

Montreal Bill Posting Co., { For Fancy Posters in Colors. Printing and Posting done with Despatch. Head Office, 61 & 63 Bleury St., Montreal

Hanna Mrs. M., wid Wm., bdg hse, 19 St Alexander
Hanna Oliver, storeman, 39 Colborne
Hanna Samuel, gardener, 34 St Martin
HANNAFORD EDMUND P., C.E., chief engineer G.T.R., 130 St Etienne, h 1591 St Catherine
Hannaford S., laborer, 180 St Etienne
Hannafy John, laborer, 73 Condé
HANNAH J. W., & CO., house furnishing and cabinet hardware, manufacturers of improved furniture springs, 664 and 666 Craig cor St Peter
Hannah J. W., of J. W. Hannah & Co., Victoria av, Cote St Antoine
Hannah W. D., railroad inspector, 129 Forfar
Hannan Chas., laborer, 194 St Constant
Hannan G. M., laborer, 14 Bronsdon lane
Hannan James, laborer, 14 Bronsdon lane
Hannan John, clerk, 153 St Charles Borromée
Hannan John, manager Ogdensburg Coal and Towing Co., 35 Oller
HANNAN JOHN J., gents' furnishings, 1697 Notre Dame, h 458 Guy
HANNAN M., & CO., produce merchants, 22 and 24 William
Hannan Martin, storeman, 87 Britannia
Hannan Matthew J., of M. Hannan & Co., 1468 St Catherine
Hannan Mrs. C., wid James, 1127 Notre Dame
Hannan William, of M. Hannan & Co., 1468 St Catherine
Hannay James, journalist, 42 Victoria
Hannay Miss E., dressmaker, 48 St Alexander
Hannay Mrs. Jane, wid Thomas, 48 St Alexander
Hanney Edmund, carter, 38 Farm
Hannis C. E., clerk, 226 German
Hannon Chas., laborer, 194 St Constant
Hannon Miss Mary, 246 Guy
Hanpey Joseph, baker, 122 Chatham
Hanrahan John, storeman, 92 Colborne
HANRAHAN T. E., & Co., financial agents, 7 Place d'Armes and 36 St François Xavier
HANRAHAN T. E., of T. E. Hanrahan & Co., 22 Mackay
Hanrahan Timothy, grocer, 49 Chaboillez
Hanshaw Miss Jennie, bdg hse, 75 Jurors
Hansley Mrs. E., wid Mathias, 151 Sanguinet
Hansdan Robin, machinist, 110 Centre
Hanson Andrew, laborer, 9 Centre

HANSON BROTHERS,
Accountants, Financial Agents, Trustees, &c., Commissioners for Quebec, Ontario, Manitoba, New Brunswick, &c., 178 St James

Hanson C. D., insurance adjuster and inspector, 118 St James, h 447 St Urbain
Hanson Christian, laborer, 30 Amherst
Hanson Edwin, of Hanson Bros., 39 Chomedy
Hanson Henry, fitter G.T.R., 34 Congregation
Hanson rev. C. A., of Hanson Bros., 1379 Dorchester
HANSON WILLIAM, general agent Travellers' Life and Accident Insurance Co., of Hartford, Conn., 201 St James, h 18 Bayle
Happy Lewis, barber and tobaccos, 141 Wellington, h 139½ Wellington
HARBOR COMMISSIONERS' OFFICE, H. D. Whitney, secretary, 27 Common
Harbor Commissioners' yard, 16 St Ignace
HARBOR MASTER'S OFFICE, captain Thomas Howard, harbor master; captain Louis St Louis, assistant, 27 Common
Harbour Antoine, laborer, 207 Lagauchetière
Harbour Mrs. Mélie, wid P., 479 Papineau road
Harbour Pierre, laborer, 116 Shannon
Harbour Rémi, barkeeper, 115 Roy
Hardesty Mrs. M., wid Wm., 482 Lagauchetière
Hardie Edmond, shoemaker, 46 St Ignace
Hardie James L., laborer, 23 Brennan
Hardigan John, storeman, 96½ St Constant
Harding James, machinist, 28 St Augustin
Harding Thomas, superintendent, 9 Mount St Mary av
Hardouin Louis, confectioner, 306 Panet
Hardy —, broker, 769 Ontario
Hardy Amédée, provision dealer, 135 Commissioners
Hardy Arthur, bookkeeper, 14 St Louis
Hardy Edmond, band master, 283 German
Hardy F. X., laborer, 225 St Urbain
HARDY FLAVIEN H., tobacconist, 38 St Paul, h 40 St Louis
Hardy J. Bte., shoemaker, 317½ Jacques Cartier
Hare Henry Thomas, baker, 54 Chaboillez
Hare Lionel, bookkeeper, 112 Canning
Hare Samuel S., stationery, 418 St James
Harel Eusèbe, laborer, 133 Poupart
Harel Jos., carpenter, 22 Fulford
Harel Olivier, joiner, 22 Fulford
Harel rev. L. O., Jacques Cartier Normal school, Sherbrooke east
Harel rev. T., chancellor Bishop's palace, cor Lagauchetière and Cathedral
Hargen Wm., shoemaker, 12 St Justin
Hargraft Geo. R., accountant Bank of Toronto, 168 St James
Hargrave John, bricklayer, 166 Ottawa
Hargrove Wm. H., foreman, 848 Notre Dame
HARINGTON E. H., B.A., private tutor, 669 St James
Harkin Henry, M.D., 3 Phillips sq
HARKIN & McCORMACK, boots and shoes, 30 Chaboillez sq
Harkins John, laborer, 233 Ottawa
Harkins Mrs. S., wid G., crockery, 368 St Catherine, h 370 St Catherine
Harlow Mrs. M., wid P., 489 Papineau road
Harman Charles, groom, 18 Bronsdon lane
Harman James, laborer, 301 Seigneurs
Harman James, moulder, 152 Murray
Harnett Henry, manager Montreal Collection and Real Estate agency, 61 St James, h 97 Bleury
Harnett Thomas, laborer, Canal
Harney Mrs. M., wid John, 209¾ Craig
Harnois F. X., clerk, 259 Amherst
Harnott Mrs. Mary Ann, wid James, 571 Ontario
Harold George, laborer, 223 Richmond
Harold Ralph, laborer, bds at 32 St Alexander
Harold Thomas, laborer, 159 Papineau road
Harold Thomas, laborer, 22 St Patrick
Harper J. R., of J. R. Harper & Co., bds at Windsor hotel, Dominion sq
HARPER J. R., & CO., manufacturing jewellers and diamond setters, 1759 Notre Dame and 39 St John
HARPER JAMES, butcher, 24 and 25 St Lawrence market, h 18 St Philip
Harper James, city editor Witness, 6 Montcalm
Harper John, 5 Richardson
Harper John, druggist, 512 St Urbain
Harper Miss Mary, teacher, 10 Montcalm
Harper Mrs. Ann, wid Geo., 41 Gain
Harper Mrs. C., wid Jas., 10 Montcalm
Harper Thomas, tailor, 196 St George
Harper William, agent, 385½ St Dominique
Harper William, policeman, 40 Papineau sq
Harrah Martin, storeman, 41 Murray
Harries Aug., clerk, 226 Bleury
Harries T., com traveller, 226 Bleury
Harrigan P., grocer, 66 Ottawa, h 151 Dalhousie
Harrigan Thos. Ed., hatter, 172 Chatham
Harrigan Thomas, hatter, 132 St Martin
HARRINGTON B. J., B.A., Ph.D., professor of chemistry, mineralogy, &c., McGill university, h Wallbrae place, off 256 University
Harrington Ed. H., clerk C.P.R., 56 St Elizabeth
Harrington James, laborer, 159 Manufacturers
Harrington John, shoemaker, 120 Nazareth
Harrington Pat., laborer, r 177 Manufacturers
Harrington Pat., shoemaker, 3 Louis Hypolite
Harrington Richard, merchant, 58 St Elizabeth
HARRINGTON THOS. W., department of Canals, assistant engineer, Harbor Commissioners' building, 27 Common, h 113 Mountain
Harris A., of A. Harris, Son & Co., res at Brantford, Ont.
Harris A., com traveller, bds at 281 Dorchester
Harris A. H., traffic dept G.T.R., res at St Lambert
Harris Arch. W., of Harris, Heenan & Co., 113½ Chatham

Strictly One Price, BUT THE LOWEST CASH ONE. STANDARD CLOTHING HALL, 1877 & 1879 Notre Dame Street.

HARRIS A., SON & CO. (Limited), Manufacturers of AGRICULTURAL IMPLEMENTS, Factory Brantford, Ont., Branch Office 2108 Notre Dame (formerly St Joseph), Geo. T. Vincent, Manager

Harris Arthur, painter, bds at 207 Congregation
Harris Chs., fireman G.T.R., 76 Sebastopol
Harris Charles, trader, 33 St Antoine
Harris Edward, painter, 574 St Dominique
Harris H. V., car tracer G.T.R., 2 Richmond
HARRIS, HEENAN & CO., manufacturers of patent stitched oak tanned leather belting, lace leather, mill supplies, &c., 124 and 126 Queen
Harris James M., millwright, 51 Prince
Harris John, of A. Harris, Son & Co., res at Brantford, Ont.
Harris John, saddler, 166 St George
Harris John A., engraver, 169 St Elizabeth
Harris John S., bookkeeper, 66 Cadieux
Harris M., of W. F. Abbot & Co., res in New York
Harris Miss Charlotte, 281 Dorchester
Harris Mrs. L. A., wid M. G., bdg hse, 3 Champ de Mars

HARRIS PROF. L., Surgeon Chiropodist. All Diseases of the Feet treated with skill, 720 Craig near Victoria square

Harris R., artist, 2 Overdale av
Harris Redmond, butcher, stall 5 St Ann's market, h Notre Dame
Harris Richard H., bookkeeper, 197 St Hypolite
Harris S., hat and cap manufacturer, 36 Lemoine, h 11 Hanover
Harris Wm. Geo., confectioner, 251 St Dominique
Harrison Arthur, machinist, r 105 Magdalen
Harrison Jacob, coachman, 46 Berthelet
Harrison John, watchman, 19 St Rose
Harrison Michael, carter, 14 Contant
Harrison Mrs E., wid H., grocery, 25 Centre
Harrison T. H., of Hearn & Harrison, res London, Eng.
Harrison T. L., of Hearn & Harrison, 127 Cadieux
Harrison Thos., 164 Mance
Harriss Charles A. E., professor of music, 1522 St Catherine
Harriss Edwin, 1522 St Catherine
Harrower J. M., shipper, 14 Custom House sq, bds at 168 Mance
Harrower R., agent for Stewart & McDonald, Glasgow, room 24 Barron block, 162 St James, res Côte St Antoine
Hart Alex., com traveller, 103 St Hypolite
Hart Brothers & Co., publishers Canadian Electrical News, commission merchants and dealers in telegraph and other electrical supplies, London House chambers, 30 St Helen
Hart Charles Theodore, of Theodore Hart & Sons, 131 Metcalfe
Hart Edward, fruit dealer, 26½ Visitation
Hart Edward, of O. & E. Hart., 47 Dubord
Hart Francis J., of Hart & Tuckwell, 91 Cadieux
Hart Fred., of Hart & Son, 484 Seigneurs
Hart Geo., Bank of British North America, 464 Guy
Hart Geo. T., coal yard, 29 McGill, h 440 St Urbain
HART GERALD E., general manager Citizens Insurance Co., 179 St James, h 118 Durocher
Hart Henry, upholsterer, 35 Balmoral
Hart Jos., sawyer, 32 St Patrick
Hart L. T., optician, 655 Craig, h 655½ Craig
Hart Lewis, hats and caps, 1309 Notre Dame
HART LEWIS A., notary and commissioner for Quebec and Ontario, 96 St François Xavier, h 14 Dorchester terrace, Côte St Antoine
Hart Martin, fruit dealer, St Ann's market, h 81 St Maurice
Hart Miss Emily, dressmaker, 484 Seigneurs
Hart Mrs. C., wid Martin, 95 Cadieux
Hart Mrs. C. H., wid Adolphus, 118 Durocher
Hart Mrs. J., wid F., fruits, 1103 Notre Dame
Hart Mrs. M., wid George, r 40½ Aylmer
Hart Nicholas, fruit dealer, Bonsecours market, h 57 St Louis
Hart O. & E., fruit dealers, 10 Bonsecours market
Hart Owen, of O. & E. Hart, 57 St Louis
Hart R. A. Baldwin, of Theodore Hart & Sons, 768 Sherbrooke
Hart Richard, fruit dealer, Bonsecours market, h 34 Sanguinet

HART & SON, BOOK and JOB PRINTERS, Free Tract Depot, 230 St James

Hart Theodore, Chestnut hall, 358 Peel
HART THEODORE, & SONS, marine insurance brokers, 33 St Nicholas

HART & TUCKWELL, Importers of Oranges, Lemons, and all kinds of Foreign and Domestic Fruits, 159, 161 & 163 McGill

Hart William, laborer, 72 Shannon
Hart Wm., train despatcher G. T. R., 130 St Etienne
Hart Wm. Fred, of Hart & Son, 504 Seigneurs
Hart Wm. T., cabinetmaker, 56 Metcalfe
Harte J. H. M., student, Summerhill av, Côte des Neiges road
HARTE JAMES A., chemist and druggist, patent medicines, perfumeries, seeds, and proprietor of the St Genevieve mineral water, Glasgow Drug hall, 1780 Notre Dame, h Kelvindale, Summerhill av, Côte des Neiges road

HARTFORD FIRE INSURANCE CO., of Hartford, Conn., Assets $4,500,000; Wood & Evans, General Agents, Canada Life Building, 184 St James

Hartford James, laborer, 152 Young
Hartford Thos., machinist G. T. R., 31 Murray
Hartigan James, carter, 17 Young
Hartigan Michael, carter, 21 Young
Hartnett Timothy, carter, 111 Wolfe
Hartt Charles, clerk, bds at 475 St James

HARTT GEORGE F., Wholesale and Retail Dealer in all kinds of American, Provincial and Foreign COALS, Office 24 Victoria square, yard 270 and 272 Wellington, near the Bridge, h 440 St Urbain

Harty Miss Mary, laundress, 602½ Lagauchetière
Harven James, trunkmaker, 166 Railway track
HARVEY DANIEL, contractor and builder, 287 Visitation
Harvey Henry, clerk, 149 Inspector
Harvey Henry J., agent, 94 St Hypolite
Harvey John, carter, r 56 Delorimier av
Harvey Mrs. Mary, wid Horatio Nelson, 85 Union av
Harvey Mrs. Sarah, wid James, 32 Fullum
Harvey Onésime, laborer, 17 St Germain
Harvey Robert, printer, bds at 43 St Dominique
Harvey Thomas, contractor, 260 Visitation
Harvey Walter, 731 Sherbrooke
HARVEY WILLIAM., proprietor Old Lake View house, St Joseph, Upper Lachine
HARVEY WILLIAM, & CO., Cosmopolitan store, dry goods merchant, 28 Chaboillez sq
Harvey Wm., of Wm. Harvey & Co., 27 Windsor
Harvie Robert, of Brodie & Harvie, Metcalfe av, Côte St Antoine

Montreal Bill Posting Co., { OFFICE, 61 and 63 BLEURY STREET, MONTREAL, J. B. SPARROW, Manager.

Harvie Wm., clerk, 56½ St Hypolite
Harwood George, boilermaker, 116 Centre
HARWOOD LIEUT.-COLONEL A. C. DE LOTBINIERE, deputy adjutant general of militia, commanding military district No. 6, Post office, 127 St James, bds at St Lawrence hall, 139 St James, res at Vaudreuil
Harwood R. U., Inland revenue officer, 287 Peel
Harwood Thos., laborer, 28 Conway
Haskell John F., of Ross, Haskell & Campbell, 59 Cadieux
Haskell Peter, clerk, 118 Shuter
Haskett S. W., salesman, 147 Lusignan
Haskett Samuel G., com traveller, 147 Lusignan
Haskins J. W., tackmaker, 118 Britannia
Hasley John, finisher, 13 Guy av
Haslewood Wm., groom, Ravenscrag, head of McTavish
Hasseam Mrs. R., wid R., charwoman, 74 Conway
Hasslett Alex., carter, 265 Richmond
Hassett Thomas, storeman, 22 St Bernard
Hastie Henry, machinist, 88 Conway
Hastie Nevin A., clerk, 153 St Hypolite
Hastie William, excise officer Inland revenue, 153 St Hypolite
Hastings Mrs. M., wid George, 57 Metcalfe
Hastwell John, plumber, 82 St Paul
HASWELL H., & CO., wholesale druggists, 297 Commissioners and 480 St Paul
Haswell Haldane, of H. Haswell & Co., 158 Metcalfe
Hatch James, carter, 35 Eleanor
Hatch Miss F., milliner, 13 Berry lane
Hatch Pat., lockman, 6 Eleanor
Hatchette John, customs appraiser, 25 Lorne av
Hather Francis, carpenter, 69 Shearer
Hatherley Thos. Henry, engineer, 104 St Hypolite
Hatherton Eugène, tackmaker, 2715 Notre Dame
Hatt Samuel, P.O. box 797

HATTON D., & CO., Importers of Fish, Canned Goods, Fruit, Cranberries, Grocers' Sundries, &c., 18 Bonsecours

Hatton Daniel, of D. Hatton & Co., 183 St Hubert
Hatton Désiré, mason, 426½ Mignonne
HATTON JOHN CASSIE, Q.C., advocate, 1737 Notre Dame, h 150 Metcalfe
Hatwey Jerry, machinist, bds 447 St James
Haudon Miss Marie, dressmaker, 142 St Charles Borromée
Haugh Thomas, brushmaker, 330 German
Haulin Miss Mary, wid John, charwoman, 87 Versailles
Hausselman Etienne, clerk, 118 German
Hauver John F., bdg hse, 1 Little St Antoine
Haviland Edward, com traveller, 1151 St Catherine
Hawbrick Fred., clerk, bds at 698 Dorchester
Hawes Fred., clerk, 15 Mayor
Hawke J. F., shirtmaker, 89 Bleury
Hawkins C. B., actor, 28 Fullum
Hawkins J. E., clerk, 35 Hermine
Hawkins Mrs., wid, r 519 Dorchester
Hawkins Mrs. Kate, wid John, 68 St George
Hawkins Mrs. Rose, wid Thomas, 40 Quesnel
Hawkins P., 5 St Charles Borromée
Hawkins Thomas, cabinetmaker, 26 St Charles Borromée
Hawkins Thos., laborer, r 10 Champlain
Hawkins Thomas, J. P., leather inspector, 309 Notre Dame, Hoc'elaga
Hawkins Wm., laborer, 111 Murray
Hawksett Sam. C., artist, 149½ St Lawrence
Hawksley F. H., draughtsman engineer's drawing office G.T.R., 881 Ontario
Hawshaw Miss Jennie, bdg hse, 75 Jurors
HAWSON THOMAS B., traffic auditor G.T.R., 129 St Etienne, h 66 McGill College av
Hawthorne A., clerk, 10½ Berthelet
Hay D. H., bank clerk, 25 McGill College av
Hay James, bread driver, 757 St James
Hay James, machinist, 145 Nazareth
Hay Joseph A, brassfinisher, 890 Ontario
HAY MARKET, M. O'Connell, clerk; Maxime Groulx, assistant clerk, College
Hay Mrs. Marcellin, bdg hse, 22½ St Elizabeth
Hay Wm. D., com traveller, 583 Ontario
Haycock H., clerk, bds at 13 Phillips sq
Haycroft Henry, shipper, 71 St Hypolite
Hayden —, clerk, 170 St Antoine
Hayden A. W., with G. W Clarke, 170 St Antoine
Hayden Chs., mail conductor, 355½ Richmond
Hayden G. A., lithographer, 153 Bourgeois
Hayden James, laborer, 139 Chatham
Hayden Mrs. Jane, wid Richard, 153 Bourgeois
Hayden Wm., P. O. clerk, 89 St Elizabeth
Hayes D., grocer, 37 Dupré lane, h 112 St Maurice
Hayes Ernest, laborer, 34 Little Manufacturers
Hayes George, com traveller, 612½ St Lawrence
Hayes George, grocer, 128 Richardson
Hayes James, brassfinisher, 53 Prince
Hayes James, engraver, bds at 2 Anderson
Hayes James, grocer, 113 College
Hayes James, laborer, 107 Nazareth
Hayes John J., accountant Court house, 29 Metcalfe
Hayes Michael, 9 Richmond sq
Hayes Michael, laborer, 504 Albert
Hayes Michael, of Michael Hayes & Co., 51 St Maurice
Hayes Michael, & Co., grocers, 51 St Maurice
Hayes Mrs. M., wid John, 9 St Gabriel market, h Seigneurs
Hayes Patrick, laborer, 87 Mullins
Hayes Patrick, laborer, 55 Prince
Hayes Patrick, laborer, 91 St Patrick
Hayes Timothy, blacksmith, 11 St John
Hayman J. C., clerk, 543 Seigneurs
Haynes Jonh, painter, 310 Mignonne
Haynes John C., of Wm. F. Abbot & Co., res in Boston, Mass.
Haynes Joseph, professor of civil engineering and linear drawing at the Polytechnic school, 141 German
Haynes M., Pullman car conductor, 222 Bleury
Haynes Miss Mary, 41 St Maurice
Haynes Mrs., wid Chs., 148 Montcalm
Haynes Mrs. Emma, 23 Hanover
Hayr John, road master engineer's office G.T.R., 96 Congregation
Hayvern John, carter, 26 Blache lane
Hayvern Mrs. Mary, dealer, 15 St Antoine market
Hayvern Peter, carter, 184 Canning
Hazelperche A., glassblower, 244 Fullum
Hazeltine Wm., carter, r 212 Aqueduct
HAZELTON BROS., piano manufacturers, New York, L. E. N. Pratte, 1676 Notre Dame
Hazelton Mrs. Mary, wid Richard, 630 Notre Dame
Hazlet Alex., carter, 141 Costigan lane
Hazlewood William, groom, 148 McTavish
Head J. J., butcher, 351 Wellington
HEAD WM., & SON, butchers, 351 Wellington
Headcock Thos., agent, 64½ St Antoine
Heale Henry, clerk, 126 Ottawa
Healend John, 144 Manufacturers
HEALTH DEPARTMENT, Dr. A. B. Larocque, medical health officer; I. C. Radford, sanitary inspector, City hall, east end, 1539 Notre Dame
Healy Christopher, fancy goods and children's clothing, 171 St Lawrence
Healy Michael, carter, 108 Prince
HEALY MICHAEL C., second-hand book store 663 Craig
Healy Mrs. B., wid Henry, fruit dealer, 1211 Notre Dame
Healy Mrs. M., wid M., baskets and fruits, Bon. secours market, h Notre Dame
Healy Patrick, trader, 205 Montcalm
Healy Richard, fireman, 252 Plessis
Heaney Jeremiah, laborer, 214 Magdalen
Heaney John, laborer, 214 Magdalen
Heaney Michael, hats and dry goods, St Ann's market, h 37 St Maurice
Heaney Mrs. Rose, wid Hugh, 26 St David lane
Hearle Charles, manufacturing agent, 55 Cadieux
HEARLE J. G., toilet soap and perfumery works, 84 to 92 St Urbain, h 92 St Urbain
Hearle Joseph, carter, 186 Canning
Hearle Samuel N., 104 St Urbain
Hearly Mrs. M., wid John, 38 Albert
Hearne Mrs. S., wid W., 43 Jacques Cartier
Hearns Michael, carter, 154 Vitré

New Styles and Choice Patterns AT THE STANDARD CLOTHING HALL, 1877 & 1879 Notre Dame Street.

HEARN & HARRISON,
Manufacturers,
Wholesale and Retail Dealers in Spectacles, Opera Glasses, Mathematical and Surveying Instruments,
1640 and 1642 Notre Dame

Heartgreaves Wm., bricklayer, 13½ Mayor
Heath J., of John MacLean & Co., 80 University
Heaton E Percival, bds at 924 Dorchester
Heaton Martin, inspector Molsons bank, 84 Durocher
Heavysege Chas., carpenter, 25 Ottawa
Heavysege Henry, foreman, 477 St James
Hébert Alex., laborer, 151 Lagauchetière
Hébert Alfred, blacksmith, 247 St Catherine
Hébert Alfred, laborer, 25 Manufacturers
Hébert Alfred, laborer, 282 Mignonne
Hébert Ant., saloon, 2645 Notre Dame, h 2647 Notre Dame
Hebert Camille, trunkmaker, 269 Beaudry
Hébert Chs., carter, r 36 Plessis
Hébert Chs., cigar box manufacturer, 239 Jacques Cartier
Hébert Chs., shoemaker, r 350 Beaudry
Hébert Chs. P., of Hudon, Hébert & Co., 101 Champ de Mars
Hébert Clément, blacksmith, 50 Perthius
Hébert Cyprien, laborer, 362 Amherst
Hébert Edmond, student, 210 St André
Hébert Emery, auctioneer, 267 Amherst
Hébert Frs. Xavier, laborer, r 26 St Elizabeth lane
Hébert Herménégilde, of Prévost, Hébert & Prévost, 47 St Hubert
Hébert Isaïe, barber, 198 St Lawrence, h 212 St Dominique
Hébert Joseph, clerk, 413 Wolfe
Hébert Joseph, engineer G.T.R., 121 Grand Trunk
Hébert Joseph, saloon, 1017 St Catherine, h 179 St Charles Borromée
Hébert Jos., law student, 210 St André
Hébert Jos., shoemaker, 313½ Panet
Hébert Joseph, silk spinner, 195 Plessis
Hébert Joseph Albert, 20 St James
Hébert L. H., of Prévost, Hébert & Prévost, 47 St Hubert
Hébert L. P., artist and sculptor, 81 Berri, h 83 Berri
Hébert Louis, artist, 34 Labelle
Hébert Louis, carpenter, 53 St Germain
Hébert Louis, joiner, 8 Marie Joseph
Hébert Louis, laborer, 67 Dufresne
Hebert Louis, laborer, 89 Maisonneuve
Hébert Louis, laborer, 82 Versailles
Hébert Louis H., of Prévost, Hebert & Prévost, 47 St Hubert
Hébert Louis P., artist, 34 Labelle
Hébert Maurice, horse dealer, 63 Campeau
Hébert Moïse, joiner, 56 Barré
HEBERT MOISE, hotelkeeper, 2219 and 2221 Notre Dame
Hébert Mrs. A., 55 Versailles
Hébert Mrs. C., wid Jos., 343 Dorchester
Hébert Mrs. Chs., fruits and vegetables, Bonsecours market, h 36 Plessis
Hébert Mrs. F. X., wid, 116 Delisle
Hébert Mrs. Marguerite, wid J., 121 St Rose
Hébert Napoléon, r 21 Plessis
Hébert Nap., engine cleaner, 256 Moreau
Hébert Napoléon, prop. Hop house, 36 Recollet
Hébert Octave, conductor, r 28 Desalaberry
Hébert Olivier, laborer, 15 Houle
Hébert Odias, carter, 237 Plessis
Hébert Philippe, barber, 8 Dumarais
Hébert Pierre, laborer, 1358 Notre Dame
Hébert Pierre, laborer, 29 Woodyard
Hébert Solime, shoemaker, 46 Maisonneuve
Hébert Thomas, bookkeeper, 226 St Elizabeth
Hébert Toussaint, brakeman N.S.R., 264 Moreau

HECKLINGER LOUIS, & CO.,
Fine Merchant Tailors,
208 St James street

Hecklinger L., of Louis Hecklinger & Co., 5 St Edward
HECKMANN IGNACE, proprietor Criterion restaurant, 2058 Notre Dame
Hedge John, joiner, 77 St Maurice
Hedge Mrs. A., wid Henry, r 88½ Inspector
Hedge Mrs. G., wid Henry, 24 Bisson
Heelan Mrs. Anna, wid M., milliner, 155 St Antoine
Heelan Wm., master carter, 120 Colborne
Heeland Edward, type caster, 169 Dalhousie
Heenan John, of Harris, Heenan & Co., rooms 25 McGill College av
Heenan John F., com traveller, 51½ Courville
Heeney Michael, trader, 37 St Maurice
Heffer Mrs. Jane, wid Ed., music teacher, 1126 St Catherine
Heffernan Thos., contractor, 44 Lagauchetière
Heganton Peter, soapmaker, r 307 Beaudry
HEINE REV. G. COLBORNE, Chalmers church, 102 St Famille
Helbronner Jules, chief editor Moniteur du Commerce, 43 St Gabriel, h 96 St Urbain
Helliwell John B., manufacturers' agent, 10 St Nicholas, h 71 University
Hemond Alexis, sausagemaker, r 171 Panet
Hemond J. C., of P. Hemond & Son, 1367 Notre Dame
Hemond Jean, joiner, 199 Visitation
Hemond Joseph, sailmaker, 92 Lusignan
Hemond L., laborer, 331 Notre Dame, Hochelaga
Hemond Mrs. Adeline, laundress, 476 Lagauchetière
Hemond P., of P. Hemond & Son, St Catherine
HEMOND P., & SON, boots and shoes, shoe findings and shoe manufacturers' goods, 1365, 1367 and 1369 Notre Dame
Hemond Theodore, cigar maker, 21 Leduc lane
Hempey Jos., baker, 122 Chatham
HEMSLEY RICHARD, watchmaker and manf. jeweller, 2011 Notre Dame, h 1 Rolland Villa, Hochelaga
Henaud Théophile, shoemaker, r 24 Pantaléon

HENAULT A. A. & O.,
Wholesale and Retail
ICE and COAL MERCHANTS,
1310 Notre Dame

Henault A. A., of A. A. & O. Henault, 33 Cherrier
Henault Chas., laborer, 251 Jacques Cartier
Hénault Damien, bailiff, 275 Jacques Cartier
Hénault H., brakeman G.T.R., 121 Grand Trunk
Henault Idalia, clerk, 81 Vitre
Hénault Isidore, laborer, r 11 St Felix
Hénault Joseph, engraver, 129 Plessis
Henault Jos., machinist, 384 Montcalm
Henault Jos., stevedore, bds at 135 St George

HENAULT LOUIS H., Councillor,
MONTREAL ICE COMPANY,
Coal and River Sand,
973 St Joseph, St Cunegonde, ICE OFFICE, F. Bayard, 22 St Radegonde

Hénault Moïse, captain, 378 Montcalm
Henault Mrs. S., wid W., 121 Grand Trunk
Hénault Norbert, laborer, 52 Beaudry
Henault O., of A. A. & O. Henault, 973 Notre Dame
Henault Ovila, butcher, 455 Mignonne
Hénault Victor S., clerk, 6 St Denis
Hender George, 20 St Famille
Henderson Alex., landscape photographer, 28 McTavish
Henderson Charles, carpenter, 198 Bleury, h 11½ Mayor
Henderson D. H., of Henderson Bros., 38 St Matthew
Henderson Geo., cutter, 147 St Constant
Henderson Harvy L., at Gault Bros. & Co., 55 Victoria
Henderson J. S., 238 St Urbain
HENDERSON J. T., bookseller, stationer, magazine and news dealer, lending library, 139 St Peter, h 174 St Hubert
Henderson James, bookkeeper, 54 Lusignan

Montreal Bill Posting Co., { OFFICE, 61 and 63 BLEURY STREET, MONTREAL
J. B. SPARROW, Manager.

HENDERSON BROS., LUMBER and TIMBER MERCHANTS,

and Box Factory, Steam Saw and Planing Mills, 342 to 380 William, Yards 259 Ottawa and 130 St Constant. *See Adv opp*

Henderson James, carpenter, 11½ Mayor
Henderson Jas. H., bookkeeper, 57 Tupper
Henderson Jas. M., sen., of Henderson & Lovelace, Woodbine villa, 296 Delorimier av
Henderson John, of John Henderson & Co., 82 Union av
Henderson John, woodturner, 25 Shearer

HENDERSON JOHN, & CO., HATTERS and FURRIERS,

Crystal block, 1677 Notre Dame

and West End Branch Establishment, 3 Metcalfe Block, 1411 St Catherine

HENDERSON JOHN T., carpenter and joiner, 6, and 10 Dowd, h 238 St Urbain
Henderson's Lending library, J. T. Henderson, proprietor, 139 St Peter
HENDERSON & LOVELACE, coal and commission merchants and importers of fire brick and English pipe clay, 30 St Lambert hill and 16 Fortification lane
Henderson Mrs. C., wid Alex., 1 Belmont
Henderson Mrs. S., wid J. H., 154 Mansfield
Henderson N.B.T., of Henderson Bros., 104 Mackay
Henderson Peter, butcher, 674½ Dorchester, h 674 Dorchester
HENDERSON REV. CANON WM., principal Montreal Diocesan Theological college, 852 Dorchester, summer res Sweetsburg, Que.
HENDERSON REV. JAMES, pastor Dominion sq Methodist church, 64 Windsor
Henderson rev. Thos., Baptist church, 164 Cadieux
Henderson Robert, 35 Mackay
Henderson Robert, of R. Henderson & Co., 47 Shuter

HENDERSON ROBERT, & CO., MANUFACTURERS' AGENTS AND MERCHANTS,

492 St Paul street

Henderson T. M., manager Windsor branch Medical hall, Dominion sq, h 9 Donegana
Henderson Thomas, glassblower, 23½ Dorchester
HENDERSON W. C., leather importer, 20 Lemoine, h 101 University
Henderson Wm., with Kinloch, Lindsay & Co., 16 Tupper
Hendery Alex., with Tiffin Bros., 72½ St Famille

HENDERY R., SILVERSMITH, Manufacturer of Silver Spoons, Forks, Tea Sets, Presentation Plate, Prize Cups, Church Communion Services, &c., &c., Electro-Plating in Gold and Silver. Old work repaired and re-plated equal to new. All orders punctually attended to at 134 St Peter, h 111 St Famille

Hendrie John, clerk, 1993 St Catherine
Hendrie Wm., salesman, 1993 St Catherine
Heneault Fernando, painter, r 416 Panet
Heneault Rodolphe, baggageman, 204 Mignonne
HENEKER R. T., solicitor for Canadian Pacific railway, C.P.R. offices 103 St James, h 35 Tupper
Heney Ed. N., of Heney & Lacroix, and president Montreal Blanket Co., 105 Metcalfe

HENEY & LACROIX, Wholesale Dealers in Saddlery Hardware, Carriage Trimmings and Upholsterers' Materials,

Nuns' block, 337 St Paul

Heney Miss Mary Ann, 480 William
Heney Mrs. A., wid Candide, 196 Dorchester
Heney William, clerk, 34 City Councillors
Heney Mrs. Rose, wid John, 87 Mountain
Henley W., messenger, 81 Manufacturers
Henley W. Thos., fitter G.T.R., 68 Sebastopol
Henley William, machinist, 52 Sebastopol
Hennessey Daniel, law student, bds at 73 Vitré
Hennessey John, accountant Banque du Peuple, St Antoine
Hennessy Miss Joanna, laundress, 747 St James
Hennessy Mrs. E., wid Martin, 65 Richardson
Hennessy Mrs. H., wid John, grocery, 13 Cathedral
Hennessy Mrs. Margaret, wid Jas., 71 Dalhousie
Hennessy Mrs. Mary, wid Dennis, 156 Prince
Hennessy Pat., carter, 245 St Martin
Hennessy Patrick, laborer, 209 Lagauchetière
Hennessy T., laborer, 316 St Patrick
Hennessy Thos., blacksmith, 82½ Colborne
Hennary Mrs. E., wid Henry, 50 Shannon
Hennigan Maurice, blacksmith, 7 Dorchester
Henning John, carpenter, 36 St Bernard
Hennis H., clerk, 226 German
Henny John, brewer, 160 St Elizabeth
Henri Dieudonné, butcher, 417 Wolfe
Henri Ed., shoemaker, 251 Montcalm
Henri Ed., shoemaker, 470 Wolfe
Henri Frs., joiner, 432 Montcalm
Henri Jos., butcher, 249 Visitation
Henri Romuald, shoemaker, 308 Ontario
Henri Thomas, laborer, 445 Montcalm
Henrichon J. Bte., shoemaker, 181 St Martin
Henrichon Jos., jun., leather and shoes, 34 Jacques Cartier sq, h 570 Mignonne
Henrichon Jos., sen., leather and shoes, 34 Jacques Cartier sq., h 570 Mignonne
Henrichon Léon, trader, 509 William
HENRICHON MOISE, feed store, 1340 St Joseph, Town of St Henry
Henripain Alf., tobacconist, 2482 Notre Dame
Henripain Dosithé, dealer, r 261 St Dominique
Henry Alex., purchasing ticket agent, 12 Lorne Crescent
Henry Chas., carter, 13 Young
Henry Christopher, engineer, 54 Frontenac
Henry David, milkman, 61½ Magdalen
Henry F., 151 Metcalfe
Henry Geo., blacksmith, 114 Colborne
Henry Hubert, laborer, 2 Beauchamp av
Henry Hugh, bookkeeper, 49 Condé
Henry James, foreman, 80 St Charles Borromée
Henry James, laborer, r 195 Colborne
Henry John, bricklayer, 165 Wellington
Henry Miss Ellen, teacher, 49 Condé
Henry Mrs. M. L., wid P., 49 McGill College av
Henry Patrick, 484 William
Henry Pat., clerk, 119 Amherst
Henry Peter, 362 Wolfe
HENRY PHILIP, importer of best brands of Havana cigars, meerschaum pipes and tobacconists' goods, 134 St James and 1385 St Catherine, h 639 Ontario
Henry Robt., cooper, 142 Dalhousie
Henry Samuel, of S. Henry & Son, r 2289 Notre Dame
Henry Samuel, & Son, wood yard, 1189 St James and 2289 Notre Dame
Henry William, bookkeeper, 210 St George
Henry William, laborer, 60 Dalhousie
Henry William, fitter, 42 Magdalen

The Dress Suits OF THE STANDARD CLOTHING HALL ARE PERFECTION. 1677 & 1679 Notre Dame Street.

HENDERSON BROTHERS,

Lumber AND Timber Merchants,

AND

MANUFACTURERS.

Steam Saw and Planing Mills, Trunk and Box Factory.

LUMBER YARDS AND HEAD OFFICE:

342 to 380 William Street

(ABOVE McCORD STREET),

FORMERLY KNOWN AS DOUGLASS' MILLS.

RETAIL YARD AND OFFICE:

130 St. Constant Street

(IN REAR OF ST. LAWRENCE MARKET),

AND

Canal Bank, Upper Side New Flour Sheds.

POST OFFICE ADDRESS—BOX 804, MONTREAL.

Square, Flat and Waney Timbers, Cedars and Saw Logs and Deck Timber in Raft at Lachine, for sale in quantities to suit purchasers.

Every description of Bridge and Building Timber, Pine, Oak, Elm, Tamarac, Cedars, &c., for sale and sawed to order. A large assortment of Dry Pine and Spruce Lumber, dressed and undressed, Laths and Shingles for House Building purposes, Dry Pine and Spruce Deals, Planks and Scantling for Dunnage, good Dry Board for Ship Lining, Deck Planks and Spars always on hand.

Every description of Packing Boxes, Trunks, &c., made to order on short notice.

All kinds of Planing, Grooving and Sawing done to order. Custom work promptly done on time. Mouldings, Architraves, Skirting Boards, &c., &c., all description of Turning, &c. Dry Box Cuttings for kindling coal fires. Cut Slabs delivered free of cartage.

Hens Jos., shoemaker, 297 Montcalm
Hens Louis, mason, 297 Montcalm
Henshaw C. Grant, Bank of Montreal, h 57 Victoria
HENSHAW F. C., vice consul Uruguay, Peru, Chili and Argentine Confederation, sub-agent of the Liverpool and London and Globe Insurance Co., 24 Hospital, h 8 Park av
HENSHAW F. W., general commission merchant, agent for Sydney & Louisburg Coal and Railway Co., Reserve Mines 24 Hospital, h 8 Park av
Henshaw G. H., civil engineer, 43 Victoria
Henshaw H. H., clerk accountant's office G.T.R., 57 Victoria
HENSHAW J., land agent G.T.R., office 130 St Etienne, h 57 Victoria
Hensley Alfred, clerk, 227 Lagauchetière
Henthorn Ths., moulder, 231 St Martin
Hepburn Mrs. Mary L., wid Wm., 107 St Hypolite
Hepton John, laborer, 158 Ontario
HERALD PRINTING AND PUBLISHING CO (THE) (limited), proprietors, publishers and printers of the Montreal Herald, book and job printers and bookbinders, 20 Victoria sq
HERALD, THE MONTREAL, annual subscription to daily $3, payable in advance; to weekly, $1.00; the Montreal Herald Printing and Publishing Co., (limited), proprietors and printers, 20 Victoria sq
Herard Louis Jos., stove manufacturer, 8 Laval av
Hérard Mrs. M., wid J. Bte., bds at 27 St Denis
Herbert Alex., of Lomer, Alexander & Co., 65 Mansfield
Herbert Clement, blacksmith, 50 Perthius
Herbert John, guardian McGill College grounds, 863 Sherbrooke
Herbert Miss E., milliner and dressmaker, 70 Colborne
Herbert Mrs. Mary, wid Alex., 70 Colborne
HERBERT P. H., wood and coal, yard and office, 27 Centre and 597 Wellington, h Magdalen st, Point St Charles
Herbert Patrick, coal merchant, 61 Magdalen
Herbert W., night clerk and cashier live stock department G. T. R., 6 Beaver Hall sq
Herd Henry, storeman, 133 Wellington
Herder Max, book agent, 43 Latour
Herdt John, manager, 29 Dufresne
HERITABLE SECURITIES AND MORTGAGE INVESTMENTS ASSOCIATION, Drummond Bros. & Co., attorneys and agents, 186 St James
Heritage Geo., telephone office, 145 St Constant
Heritage Mrs. Sarah, wid Wm., 145 St Constant
Herrman L., 64 Dominion
Hermann Jockisch, customs clerk, 159 St André
Hermenn John, printer, 189 St Hypolite
Herne Henry, boilermaker, 1156 St James
Heron Geo. L., clerk, 224 St George
Heron Robt., of Bourgeau & Heron, 71 St Elizabeth
Herouet Florent, hotel, 54 St Paul
HEROUX & GAGNON, advocates, 1623 Notre Dame
Heroux J. G. L., LL.B., of Heroux & Gagnon, 17 Berri
Heroux Jean L., laborer, 357 Montcalm
Heroux Miss Elizabeth, dressmaker, 387 Mignonne
Heroux Venance, tailor, 105½ Jacques Cartier
Herres Max, second-hand store, 2558 Notre Dame
Herriman H., manager and vice-president Dominion Salvage and Wrecking Co., 69 St Peter, bds at St Lawrence hall, 139 St James
Herrington Daniel, fruit dealer, 579 Lagauchetière
Hersey John, tackmaker, 112 Chatham
Hersey R., of Pillow, Hersey & Co., 242 Antoine
Herst Mrs. A., wid John, 87 Campeau
Herst Robt., laborer, 23 Dorchester
Hertley John, plumber G.T.R., 104 Forfar
Hertz Jules, druggist, 10½ St Elizabeth
Hervey Albert, storeman, 43 Forfar
HERVEY INSTITUTE AND HOME AND SCHOOL OF INDUSTRY, Mrs. John Ross, directress; Mrs. James Wallace, matron, 215 Mountain
Hervieux Adelard, shoemaker, 293 Montcalm
Hervieux Miss Clara, 391 Dorchester
Hervieux Miss Mary Anne, 391 Dorchester
Hethrington S., tea broker, representing S. Hanson & Son and Evison & Baxter, 4 Hamilton chambers, 17 St John, h 46 Fortier
Hetton Samuel, 301 St Hubert
HETU, DUMOUCHEL & MORIN, notaries, 30 St James
Hétu Felix, joiner, 436 Plessis
Hétu Felix, laborer, 299 Montcalm
Hétu Firmin, water department, 48 St Christophe
Hétu Frs. X., shoemaker, 220 St André
HETU GILBERT, groceries and provisions, 106 and 108 Barré
Hétu Gilbert, shoemaker, 57 St Christophe
Hétu Honoré, foreman, 192 Montcalm
Hétu J. Bte., grocer, 318 Plessis
Hétu J. R., clerk, 106 Barré
Hétu Jérémie, laborer, 21 Marianna
Hétu Joseph, grocer, 301 Fullum
Hétu Joseph, joiner, 39 St André
Hétu Joseph, laborer, 97 Marlborough
Hétu Joseph, law student, 171 St Denis
Hétu Joseph, trader, 405 Maisonneuve
Hétu Joseph E., of Trudel, Hetu & Co., 526 Ontario
Hétu Léonard Ovide, of Hétu, Dumouchel & Morin, 171 St Denis
Hétu Louis, milkman, 241 Maisonneuve
Hétu Louis, shoemaker, 41 St André
Hétu Miss M., school teacher, 17 Robin
Hétu Mrs. Adelaïde, wid F. X., 17 Robin
Hétu Mrs. E., wid A., 331 Papineau road
Hétu Mrs. H., wid F. X., 17 Robin
Hétu Philippe, carter, 22 Logan
Hétu Pierre, shoemaker, 265 St André
Hétu rev. R., vicar St Joseph church, 306 Richmond
Hétu Treffié, laborer, 393 Jacques Cartier
Hétu Treffié, night watchman, 304 Plessis
Heureux Mrs. Henrietta, wid Norbert, 323 Wolfe

HEUSER E., IMPORTER OF HARDWARE; Represents Henry Boker, Germany; 22 and 24 Lemoine, h 69 City Councillors st

Heward Ed., bank clerk, 131 Cadieux
Heward John, bricklayer, 84 Colborne
Heward Meredith, 11 Essex av
Heward Mrs., wid Augustus, 11 Essex av
HEWARD S. B., Netherlands consul, merchant, 89 St François Xavier, h 152 Mance
Hewitt Chas. J., watchman G.T.R., 176½ Bourgeois
Hewitt Edwin, upholsterer, 220 Amherst
Hewitt Joseph, bookkeeper, 85 Jurors
Hewitt Thomas, late paymaster, 38 St Charles Borromée
Hewson Daniel, carter, 42 Dorchester

HEWSON F., & CO., Sign Writers and Decorative Artists, Window Shades, 201 St James

Hey Edmond, machinist, 136 Iberville
Heyland Mrs. M., wid Henry, 201 Cadieux
Heyland William M., 201 Cadieux
HIAM THOS., sub-agent Imperial Fire Insurance Co., 6 Hospital, h 10 Dorchester terrace, Cote St Antoine
Hibbard George W., asst general passenger agent Canadian Pacific Ry., 181 St James, h 30 Mackay
Hibbard I. L., furrier, 104 Mansfield
Hibbins William, gardener, 33½ Metcalfe
Hibbons John, cabinetmaker, 127 St Hypolite
Hibbs Joseph S., manager for H. R. Ives & Co., bds at Western house, cor McGill and St Paul
HICKEY B. J., train despatcher despatch office G.T.R., 130 St Etienne, h 108 St George
Hickey James, carter, 213 Canning
Hickey James, laborer, 160 McCord
Hickey John N., com merchant, 22 St John, h 129 McKay
Hickey Martin, flour merchant, 1073 St James, h 168 Chatham

Only One Price, BUT THE LOWEST CASH ONE. STANDARD CLOTHING HALL, 1677 & 1679 Notre Dame Street.

Hickey Mrs. Mary, wid Patrick, 161 St Urbain
Hickey Wm., laborer, 180 Chatham
Hickin Geo. T., laborer, 33 Conway
Hickley Philip, turner, 164 Congregation
Hickman Miss Eliz., dressmaker, 442 Dorchester
Hickok Chs., clerk, 326 St Urbain
Hickok George, plumber, 181 St Christophe
Hickok Romeo, watchmaker and jeweller, 158 St Lawrence, h 281 German
Hickok Thos. C., furrier, 198 St Charles Borromée
Hicks C. H., silversmith, 38 Papineau sq

HICKS M., & CO.,
General Auctioneers
and
Commission Merchants,
Office and Warerooms,
1821 and 1823 Notre Dame

Hicks Matthew, of M. Hicks & Co., 414 St Antoine

HICKS S. N., & CO.,
The Original Show Card, Sign and Advertising Writers, 223 McGill
(Established 1870).

Hicks S. W., com traveller, 463 St Denis
Hicks Wm., com traveller, 33 Payette
HICKSON JOSEPH, general manager Grand Trunk railway and president Chicago and Grand Trunk Railway Co., 130 St Etienne, h 272 Mountain
Hicky John, grocer, 129 Mackay
Hide Inspection store, Thos. Hawkins, inspector, 175 Duke
Higgins A. S., grocer, 20 and 22 Gain
Higgins Adam, storeman, 134 Forfar
Higgins Alfred, joiner, 303 Beaudry
Higgins Almon, carpenter, 172 Mountain

HIGGINS BROS.,
JOB PRINTERS,
33 St John, cor Notre Dame

Higgins Chas. L., of Beale & Higgins, 172 Mountain
Higgins D., laborer, 333 Logan
Higgins David, cooper, 2717 Notre Dame
Higgins John, foreman, bds at r 13 Brock
Higgins John, laborer, 168 Iberville
Higgins John, of Higgins Bros., 46 St Hypolite
Higgins M., customs office G.T.R., 377 Wellington
Higgins Michael, tailor, 14 Laberge terrace
Higgins Mrs. David, second-hand clothing, 2717 Notre Dame
Higgins Mrs. H., wid Thomas, 32½ Delorimier av
Higgins Mrs. J., wid H. E., 75½ Aylmer
Higgins Mrs. Jane, wid Thos., 56 Chenneville
Higgins Patrick, iron finisher, 17 St Henry
Higgins Peter, grocer, 123 Colborne
Higgins Ths., trader, r 153½ German
Higgins Wm., laborer, 97 Amherst
Higgins Wm., of Higgins Bros., 46 St Hypolite
Higginson A. T., of R. C. Jamieson & Co., bds at Windsor hotel, Dominion sq
HIGGINSON ALBERT G., proprietor Montreal Glue depot, dealer in glues, sponges, &c., 32, 34 and 36 St Sacrament, h 82 Mansfield
Higginson John, painter, bds at 2 Anderson
Higginson Thos., striker G.T.R., 68 Sebastopol
Higgs James, boilermaker, 15 Centre
HIGH CONSTABLE'S OFFICE, Adolphe Bissonnette, high constable; S. Champagne, dept. high constable, Court house, 1577 Notre Dame
HIGH SCHOOL OF MONTREAL, Boys' Department, H. A. Howe, M.A., LL.D., head master; Dr. F. W. Kelly, B.A., Ph. D., assistant head master; George Murray, B. A. Oxon, J. W. Tucker, B.A., J. D. Cameron, B.A., W. Dixon, B.A., Zotique Lefebvre, A. C. Duncan, M.A., J. T. Donald, M.A., John Andrews, assistant masters, cor Burnside place and Metcalfe
HIGH SCHOOL FOR GIRLS, Mrs. J. L. Fuller, head mistress, cor Burnside place and Metcalfe
Highland Mrs. Mary, wid Michael, 601 Mignonne
HIGHMORE THOMAS, proprietor Empire Dye works, 45½ Bleury, h 194 Congregation
Hight J. W., brassfinisher, 46 Chenneville
Hilbrich Thomas, laborer, 2 Anderson
Hilf Charles, whitewasher, r 105 Inspector
Hill Allan, 58 Tupper

HILL C., Bookseller, Stationer and Circulating Library, 10 Phillips square, h 10½ Phillips sq

Hill Charles G., 247 Bleury
Hill David, engineer, 474 St Lawrence
Hill F. Y., 306 St Urbain
Hill Freedom, pianist, 11 Argyle av
Hill George, salesman, 284 St Martin
HILL J. WENTWORTH, warehouseman, 40, 44 and 48 William, res at St Lambert
Hill James, carter, 1109 St James
Hill James, machinist, 18 Farm
Hill John, blacksmith, 193 Moreau
Hill Miss Elizabeth, school teacher, 873 Ontario
Hill Mrs A., wid James, 27 St David lane
Hill Mrs. Ann, wid F. G., 373 St Dominique
Hill Mrs. C., wid B., 10 and 10½ Union av
Hill Mrs. Sarah, wid James, 873 Ontario
Hill rev. Edw. M., M.A., minister Calvary church, Guy st, bds at 924 Dorchester
Hill rev. J. Edgar, minister St Andrew's church, Beaver Hall hill, h 1516 St Catherine
Hill Robert, bookkeeper, 60 Mayor
Hill Wm., laborer, 38 Sebastopol
Hill William, com traveller, Dorchester av
HILL'S CIRCULATING LIBRARY, C. Hill, proprietor, 10 Phillips sq
Hillman Isaac, upholsterer, 62 Craig
Hillman Mrs. L., wid William, ladies' doctress, 122 Chenneville
Hilton E., stoker, 146 Duke
HILTON EDWARD A., organist St James Street Methodist church, 245 Bleury
Hilton John F., customs appraiser, summer res at Lachine
Hilton Stephen, engineer, bds at 18 Dorchester
Hilton Thomas, acting sergeant city police, 84 Panet
Hilton William, clerk, 73 St Alexander
Hily John, gilder, 204 St André
HIMSWORTH CHARLES G., deputy prothonotary, 64 St Famille
HINCKS SIR FRANCIS, K.C.M.G., C.B., Journal of Commerce offices, 179 and 181 St James, h 418 St Antoine
Hines Charles, laborer, 50 Little Manufacturers
HINGSTON WILLIAM H., M.D., L.R.C.S.E., D.C.L., physician and surgeon, 37 Union av cor St Catherine
Hinley & Co., boots and shoes, 479 Wellington
Hinley Mrs. Margt., of Hinley & Co., 479 Wellington
Hinnigan Patrick, laborer, r 103 Prince
Hinton George, wheelwright, 135 Lagauchetière, h 72 Lagauchetière
Hinton J., machinist, 344 St Antoine
Hinton Robert, shipcarpenter, 53 St Ignace
Hinton Thomas, shoemaker, 108 Papineau road
Hinton William, leathercutter, 96 Wolfe
Hinton William, shoemaker, 3 St Rose
Hird Samuel, of McIntyre, Son & Co., 55 Argyle av
Hirsch Jacob, pawnbroker, 92 St Lawrence, h 90 St Lawrence
Hirsch Michael, importer and dealer in cigars and tobaccos, 122 St James, bds at 90 St Lawrence
Hirsch Robert, clerk, 90 St Lawrence
Hirshfield H., manager International Co., 732 Sherbrooke
Histoire des Canadiens Français, par M. Sulte, Wilson & Lamb, agents, 93 St James
Hislop Daniel, storeman, 200 McCord
Hitchinson John, laborer, 79 Forfar
Hoare Edw., civil engineer, 5 The Towers, Dorchester west
Hoay Mrs. Mary, wid John, 96 Jurors
Hoay Patrick, laborer, 24 Bronsdon lane

Montreal Bill Posting Co., { Guarantees all work not to be covered until out of date. Office, 61 and 63 Bleury Street, Montreal.

Hobin John, furrier, 116 St Constant
Hobbs Wm, president Magog Textile and Print Co., 18 St Alexis, h 751 Dorchester
Hobson Geo., machinist, 874 Ontario

HOCHELAGA CEMENT WORKS, cor Sherbrooke and Papineau, Office 25 St Gabriel

Hochelaga school, Miss Mary Harper, teacher, 2 Marlborough
Hochelaga Station C.P.R., John Elliott, agent; J. F. Mundle, freight agent, off Gale
Hochelaga Ward market, J. M. Coté, clerk, Desery
Hochu Alonzo, clerk, bds at 31 German
Hocking George, blacksmith, 112 Centre
Hocking Thomas, boot die manufacturer, 29 Ottawa
Hocking's Boot Die manufactory, T. Hocking, proprietor, 13 Ottawa
Hoctor Daniel, bookkeeper, 499 Albert av
Hoctor James, & Co., cigar manufacturers, 21 Lemoine
Hoctor James, of Jas. Hoctor & Co., 499 Albert av
Hodge David, salesman, 179 St Hypolite
Hodge George, storeman, 323 St Antoine
HODGE M., grocer, branch Great N. W. Telegraph Co., 181 St Lawrence, 16 and 18 Market sq, h 14 Market sq
HODGES G. L., merchant, 7 Beaver Hall hill
Hodges G. D., manager, bds at 624 Lagauchetière
Hodges Gilbert, com traveller, 15 Essex av
Hodges John, customs officer, 18 Lincoln av
Hodges John H., manufacturers' agent and importer, 190 St James, h 1681 St Catherine
Hodges Richard, fruit dealer, 569 St Lawrence
Hodgetts Wm, clerk G.T.R., 74 Victoria
Hodgson Andrew, laborer, 91 Queen
HODGSON CHARLES, buckrum hat and bonnet frame manufacturer, straw goods dyed, bleached and made over, 788 Craig
Hodgson Abraham, of Hodgson Bros., Liverpool, Eng

HODGSON BROTHERS, Produce Commission Merchants, 8 St Peter and 5 Normand, and at Brockville and Belleville

Hodgson H. A., provision dealer, 1247 Dorchester
Hodgson Irwin, J., com traveller, 127 Cadieux
HODGSON J. C., of Abbott & Hodgson, 134 Mansfield
Hodgson J. H., of Hodgson Bros., New York, U.S.
Hodgson Jas., of Hodgson Bros., Liverpool, Eng
Hodgson John, 153 Vitré
Hodgson John, engineer, 84 Champlain
Hodgson Jonathan, of Hodgson, Sumner & Co., 340 Peel
Hodgson Jos., of Hodgson Bros., Liverpool, Eng

HODGSON, SUMNER & CO., Importers of Dry Goods, Small Wares and Fancy Goods, Wholesale, 347 and 349 St Paul and 144 and 146 LeRoyer, and at Winnipeg, Man.

Hodgson Thomas E., of Hodgson, Sumner & Co., 106 Metcalfe
Hodgson Wm., with Law, Young & Co., 9 St Edward

HODSON WM. H., Architect, Building Surveyor and Valuator, 45½ St Antoine cor St Monique

Hoerner David, bookkeeper, 585 Ontario
Hoerner H. F., jun., bookkeeper, 112 St Constant
Hoey Matthew, laborer, 55 St Martin
Hoffian Mrs. John, 6 Hermine
Hoffled Thos. D., clerk, 38 St Hypolite
Hogan Edward, driver, 291 William
HOGAN HENRY, proprietor St Lawrence hall, 139 St James
Hogan John, laborer, r 132 Vitré
Hogan John, machinist, 183 Richardson
Hogan Michael, shoemaker, r 72 St Maurice
Hogan Mrs. M., wid Michael, bdg hse, 1105 Notre Dame
Hogan Mrs. R., wid Edward, 291 William
HOGAN REV. JAMES, priest St Ann's R. C. church, 32 Basin cor McCord
Hogan Thomas, machinist, 291 William
Hogan Thomas H., fireman, 180 Ann
Hogg Mrs. E., wid John, 446 Seigneurs
Hogg Mrs. John, dressmaker, 446 Seigneurs
Hoggard George, tailor, 143 St Constant
Hogue Adolphe, shoemaker, 2 Marie Joseph
Hogue Alexander, wood dealer, 355 Notre Dame, h 86 Frontenac
Hogue Alphonse, grocer, 176½ St Christophe, h 178 St Christophe
Hogue Alphonse, shoemaker, 221 Visitation
Hogue Aug., laborer, r 277 Logan
Hogue Augustin, sen., laborer, 227 Montcalm
Hogue Camille, clerk, 349 Dorchester
Hogue Chs. A., insurance clerk, bds at 396½ Ontario
Hogue Elie, bottler, 229 Beaudry
Hogue Ferd., joiner, 388 Ontario
Hogue Frs. X., storeman, 32 Labelle
Hogue Henry, plasterer, 31 St André
Hogue Isaac, bailiff, 32 Labelle
Hogue Isidore, carter, 261 Jacques Cartier
Hogue J. Bte., carter, 134 Visitation
Hogue J. Bte., policeman, 301 Plessis
Hogue J. Bte., baker, 134 Visitation
Hogue J. Bte., 330 Visitation
Hogue J. Bte. Nap., groceries, 766 and 768 Ontario, h 69 St Dominique
Hogue Joseph, carter, r 108 Beaudry
Hogue Joseph, shoemaker, r 15 Marie Louise av
Hogue Léon, r 209 Montcalm
Hogue Magloire, mason, r 135 Montcalm
Hogue Moïse, confectioner, Bonsecours market, h 71 Vitré
Hogue Mrs. F. X., dressmaker, 32 Labelle
Hogue Olivier, tinsmith, r 267 Champlain
Hogue P., joiner, 465 Panet
Hogue Pierre, joiner, 12½ Nonancourt
Hogue Pierre, shoemaker, 225½ St Hypolite
Holborn Henry, storeman, 398 St Dominique
Holcomb Samuel, land agent, 42 Cathcart
Holdbrook B. & B. T., popular dog and bird store, 13 Place d'Armes hill
Holdbrook B. T., of B. & B. T. Holdbrook, 121 St Constant
Holdbrook Benj., sergeant water police, 27 Common, h 121 St Constant
HOLDEN ALBERT, of S. Waddell & Co., 1677 St Catherine
HOLDEN HENRY A., resident agent British America Assurance Co., 119 St François Xavier, h 19 Lincoln av
Holden Jas. C., of Ames, Holden & Co., 49 Belmont
Holden John, laborer, r 28 Brock
Holden John, laborer, 41 McCord
Holden John, laborer, 63 Smith
Holden John, laborer, 280½ St Patrick
Holden Miss Mary, fruit dealer, 44 Bonsecours
Holden Mrs. K., wid John, r 15 Jurors
Holden Richard, tobacconist, 59 St Paul
Holden Wm., fireman G.T.R., bds at 207 Congregation
Holden Wm., horseshoer, r 72 St Maurice
Holder Thos., gardener, 140 Fulford
Holiday Andrew, cooper, 247 Wellington, h 94 Colborne
Holiday Chas., carpenter, 63 Dominion
Holiday James, cooper, 21 Lorne av
Holiday Thomas, porter G.T.R., 16 Bleury
Holland Albert, of O. G. Holland & Son, 2253 Notre Dame
Holland Alfred T., of R. Henry Holland & Co., 25 Chomedy
HOLLAND ANDREW T., coal and postage stamps, 123 St François Xavier, h 22 Lorne av

New Styles & Choice Patterns AT THE STANDARD CLOTHING HALL, 1877 & 1879 Notre Dame Street

Holland Arthur H., com traveller, 277 St Charles Borromée
Holland Chas., of Jas. Hutton & Co., 958 Sherbrooke
Holland Chas. C., of Geo. A. Holland, 201 University
Holland D. J., of James Hoctor & Co., 72 Grand Trunk
Holland Fred. W., teacher of vocal and instrumental music, 241 St James, h 201 University
HOLLAND GEORGE, chief draughtsman mechanical drawing office G.T.R. works, off St Etienne, h 49 Congregation

HOLLAND GEORGE A., Importer of BEADS, Paper Hangings and Fancy Goods, 1758 Notre Dame, h 201 University

HOLLAND GEORGE H., Band Instruments, &c., 1758 Notre Dame, h 57 Mayor

Holland Geo M., engineer, 89 Congregation
Holland Geo. P., storeman, 72 Grand Trunk
Holland Henry M., manager for Cantlie, Ewan & Co, 277 St Urbain
Holland John, machinist, 14 Voltigeurs
HOLLAND JOSEPH, cooper, 14 Common, h 520 Dorchester
Holland Mansfield, hatter, 2252 Notre Dame
Holland Mrs. A., wid Tha., 101 St Charles Borromée
Holland Mrs. Charlotte, wid M., ladies' nurse, 91 St Alexander
HOLLAND MRS. ELIZABETH, wid Philip, 956 Sherbrooke
Holland Mrs. George A., 201 University
Holland Mrs. M., wid John, 200 McGill
Holland Mrs. Margaret, wid J., 134½ Forfar
Holland O. G., & Son, hatters and furriers, 2254 Notre Dame
Holland Olympe G., of O. G. Holland & Son, 2252 Notre Dame
Holland P. H., of Winn & Holland, 267 Peel
Holland R. Henry, of R. Henry Holland & Co., 24 McTavish

HOLLAND R. HENRY, & CO., Importers of Fancy Goods, Small Wares, pipes, purses, cutlery, glassware, stationery, etc., wholesale, 266 and 268 St Paul and 107, 109 and 111 Commissioners street

HOLLAND RICHARD, honorary treasurer Protestant Board school commissioners, cor Metcalfe and Burnside place, h 1389 St Catherine
Holland S. M., clerk, 200 McGill
Holland W. A., clerk G.T.R., 130 St Etienne, h 664 Lagauchetière
HOLLER & HECKER, wholesale hardware, Victoria chambers, 1689 Notre Dame
Holliday T., 117 Conway
HOLLIS EDWARD, secretary Society for the Protection of Women and Children, and secretary Protestant Associated Charities of Montreal, 551 Dorchester, h 39 Belmont
Hollis Mrs., Charlotte, wid capt. R., 206 St Denis
Holloway E., agent fast through freight lines, rates given and through bills of lading issued to and from all points, 154 St James
Hollowood John, storeman, bds at 92 St Charles Borromée
Holiran John, carter, 115 McCord
Hollwell Frank, laborer, 16 Bonsecours
Holmes C. J., baker, r 17 St Philip
Holmes Chas., agent, 95 St Hypolite
Holmes George, insurance agent, 26 Cathcart
Holmes Miss, 702 Sherbrooke
Holmes Mrs. A., wid Albert, 117 Manufacturers
Holmes Mrs. Charlotte, wid J., 8 Panet
Holmes Samuel, express driver, 6 Panet
Holmes T. W., of T. W. Holmes & Co., bds at Windsor hotel, Dominion sq
Holmes T. W., & Co., lumber exporters, 8 Common
Holmes Wm., shoemaker, 28 St David lane
Holms Albert, brakeman, 117 Manufacturers
Holsom Andrew, carpenter, 87 Grand Trunk
Holstock Mrs. C., dressmaker, 70 Cathcart
Holt Chas. M., advocate, 68 St James, bds at 449 St Urbain
Holt Herbert, spinner, 19 St Germain
Holt Mrs., 449 St Urbain
HOLTON EDWARD, M.P., advocate, office 138 St James, h 1675 St Catherine
Holton Mrs. Eliza, wid hon. Luther H., 1043 Sherbrooke
Holton Mrs. L., wid Wm., 138 Duke
Holyday John, cooper, 52 Lock lane
Home for Friendless Women, Miss E. A. Shaw, matron, 13 Plateau
Homier Adolphe, contractor, 293½ Jacques Cartier
Homier Adolphe, stonecutter, 292 Lafontaine
Homier Benjamin, stonecutter, r 90 Maple
Homier J., hatter and furrier, 219 St Lawrence, h 217 St Lawrence
Homier J. Bte., 407 Dorchester
Homier Joseph, stonecutter, 104 St Elizabeth
Homier Jos. E., agent Theatre Royal, 96 St Hubert
Homier Mrs. E., wid F. X., 131 Sanguinet
Homond Carise, carpenter, 145 Beaudry
Homond Jos. Eldège, grocer, 239 Montcalm

HOMŒOPATHIC PHYSICIAN, Dr. Fulton, 11 Victoria street

Honzie Pat., plumber, 143 Colborne
Hone Jules, professor of music, 62 Victoria
Honesbleyer J., cigarmaker, 73 Fulford
Honey Charles A., assist. bookkeeper, 4 Cathcart
Honey Chas. E., furniture dealer, 119 St Alexander
Honey John, 16 Devienne
HONEY JOHN SLEEP, prothonotary, Court house, 1577 Notre Dame, h 4 Cathcart
Honey John Wentworth, teller Merchants bank, 4 Cathcart
Honey Mrs. Charles, dressmaker, 119 St Alexander
Honeyman John, sexton St Joseph Street Presbyterian church, 2631 Notre Dame
Hong Lee, Chinese laundry, 427 Craig
Hoobin John, machinist, 119 Colborne
HOOD A. W., & SON, manufacturers of family and toilet soaps, candles and lard oil, 57 Amherst
Hood Arch., com traveller, 359 St Dominique
Hood Geo., of Wm. Hood & Son, 1 Morland
Hood John, bookkeeper, 623 St Urbain
Hood John, druggist clerk, 43 Wolfe
HOOD JOHN, & CO., manager Canadian Subscription Co., 102 St François Xavier, h 623 St Urbain
Hood Mrs. Mary, wid Andrew W., 664 Sherbrooke
Hood Mrs. Mary, wid David, Dorchester av, Côte St Antoine
Hood Peter, of A. W. Hood & Son, 304 St André
Hood R. George, of Wm. Hood & Son, 1 Morland
Hood Wm., of Wm. Hood & Co., 619 St Urbain
Hood Wm., of Wm. Hood & Son, 1 Morland
HOOD WM., & CO., bookbinders and stationers, manufacturers of blank books, 1791 Notre Dame cor St Peter
Hood Wm., & Son, builders and contractors, 1 Morland
Hoofstetter Joseph, 163 Visitation
Hoofstetter P., master carter, 82 Montcalm, h 76 Montcalm
Hoolahan James, wood dealer, 946 St Catherine, h 76 St Paul
Hoolahan John, travelling agent Immigration dept., 517 St James, h 196 Lagauchetière
Hoolahan Mrs. John, crockery, 196 Lagauchetière
Hoolahan Wm., brassfinisher, 26 St Urbain
Hoole Thomas, laborer, r 16 Manufacturers
Hooley Edward, contractor, 57 Aylmer
Hooley John, stationer, 57 Aylmer
HOOPER ANGUS CAMERON, of W. Dow & Co., 3 Beaver Hall sq
Hooper Wm., laborer, 63 Dorchester

Montreal Bill Posting Co., { For Fancy Posters in Colors. Printing and Posting done with Despatch. Head Office, 61 & 63 Bleury St., Montreal.

Hooppell James, carter, 58 Menai
Hope C. G., 1226 Dorchester
HOPE COFFEE HOUSE, George H. Stevens, manager, cor Craig and st Alexander
Hope John, of John Hope & Co., 1226 Dorchester
Hope John, laborer, 70 Murray
HOPE JOHN, & CO., general merchants, 44 St Sacrament
Hope Robert, 6 Cathcart
Hope Robert, Metropolitan club, 37 Beaver Hall terrace
HOPE W. H., engravings and picture framer, 38½ Bleury, h 40 Bleury
Hope Wm., 1226 Dorchester
Hopen Henry, shoemaker, 151 St Antoine
Hop House restaurant, Nap. Hébert, proprietor, 36 Recollet
HOPITAL GENERAL, Grey Nuns, sister Deschamps, superioress, Guy cor Dorchester
HOPITAL NOTRE DAME, under the direction of the Grey Nuns, rev. sister Perrin, superioress; professors of Laval college, attending physicians; Dr. A. R. Marsolais, house surgeon; A. Joyal, M.D., assistant house surgeon, 1429 Notre Dame
Hopkins C. A., clerk, 1393 St Catherine
Hopkins E. C., of J. W. & E. C. Hopkins, 19 St Edward
Hopkins F. O., clerk C.P.R., 1393 St Catherine
Hopkins J., clerk, 15 Dalhousie
Hopkins J. L., clerk, 73 St Hypolite
Hopkins J. W., of J. W. & E. C. Hopkins, 1393 St Catherine

HOPKINS J. W. & E. C., ARCHITECTS AND VALUERS, 145 St James

Hopkins John, hatter, r 373½ St Dominique
Hopkins Louis, clerk, 140 St Monique
Hopkinson Wm., laborer, 22 Forfar
Hopper major John, manager Provident Mutual Association of Canada, 3 Barron block, 162 St James, h 8 Milton
Hopper Robert T., of Irwin, Hopper & Co., 33 Coursol
Horan Francis P., bookkeeper, 248½ St Constant
Horan Patrick, constable, 29 Latour
Horan W. E., com traveller, 110 St Urbain
Horder Wm., baker, 178 Ann
HORNE GEORGE, importing and manufacturing stationer, 71 and 73 St François Xavier, h 16 Dorchester terrace, Dorchester road, Côte St Antoine
Horner Thos., brassfinisher, 7 St Monique
HORSE EXCHANGE, C. M. Acer, proprietor, Mill
HORSE INFIRMARY, D. McEachran, F.R.C.V.S., veterinary surgeon, 6 and 8 Union av
Horseman John, florist, Dorchester av
Horsfall John, tinsmith, 571 Lagauchetière
Horsfall Jos., clothier, 1973 Notre Dame, h 1975 Notre Dame
Horsman W. J., gardener, r 1094 Dorchester
Horsnell A. H., scalemaker, 16 Latour
Horsnell Mrs. A. H., dressmaker, 16 Latour
Horton James S., clerk, 18 Bisson
Hoskins James, gasfitter, 26 St Charles Borromée
HOSMER CHAS. R., president and general manager Canada Mutual Telegraph Co., 4 Hospital, h 125 Metcalfe
HOSPICE ST CHARLES, under the management of the Grey Nuns, rev. R. Rousseau, director; sister Ste Croix, superioress, 1419 Notre Dame
HOSPICE ST JEAN DE DIEU, rev. sister Thérèse de Jésus, superioress; rev F. X. Leclerc, chaplain, Longue Pointe
Hospice St Joseph, sister Lanthier superioress; rev. Alex. Deschamps, chaplain, 60 Cathedral
HOSPICE ST JOSEPH, sisters of Providence, for aged priests; sister St François Xavier, superioress; rev. W. Frechette, priest, 473 Mignonne
HOSPICE ST VINCENT DE PAUL, BROTHERS OF CHARITY, rev. brother Justinian, superior, 487 Mignonne
Hostler A. N., clerk G.T.R., 130 St Etienne, h 129 Brittania
Hostler Wm., conductor G.T.R., 120 Britannia
Hoston Richard, laborer, 115 Sanguinet
HOTEL DE LAPRAIRIE, Gédéon Coupal, proprietor, 117 St Paul
Hotel de l'Isle, François Gauthier, proprietor, 95 St Paul
HOTEL DIEU, Mont St Famille, right rev. Bishop Fabre, superior; sister St Louis, superioress; Pine av and Upper St Urbain
HOTEL DU NORD ET DU SUD, F. Paquin, proprietor, 127, 129 and 131 St Paul
HOTEL DU PAYS, Léon Payette, proprietor, 145 and 147 St Paul
HOTEL DU PEUPLE, D. D. Murray, proprietor, 73 Commissioners
Hotel Maritime, D. Roy, proprietor, 2 and 4 Notre Dame, Hochelaga
HOTEL RICHELIEU, Isidore B. Durocher, proprietor, 41 to 47 St Vincent and 60 Jacques Cartier sq
Hotel St Louis, P. Rivard & Co., proprietors, 64 St Gabriel
Hotte Arthur, joiner, 683 St Lawrence
Hotte Elie, grocer, 1191 Notre Dame, h 1193 Notre Dame
Hotte J. Bte., carter, 203 Wolfe
Hotte Jérémie, saddler, 38 St David lane
Hotte Louis, carter, 217 Maisonneuve
Hotte Magloire, joiner, 254 St Dominique
Hotte Miss Domithilde, dressmaker, 7 Napoléon
Houde Alexis, trader, 206 Plessis
Houde Elysée, confectioner, 206 Plessis
Houde Elzéar, laborer, r 209 Panet
Houde F. X., blacksmith, 87 Dufresne
Houde John, laborer, r 45 Prince
Houde Joseph, laborer, 188 Visitation
HOUDE LOUIS A., sen., notary, 443 St Catherine
Houde Louis M., printer, 5 Beaudry
Houde Miss Elize, 142 St Maurice
Houde Nap., painter, 299 Mignonne
Houde Nazaire, laborer, 415 Plessis
Houde Onésime, ship captain, 16 Grey Nun
Houde Raymond, shoemaker, r 130 Plessis
Hough Robert, shoemaker, 164 St George
Houghton E. T., painter, 197 Bleury
HOUGHTON JOHN, painter, 299 Bleury, h 227 Bleury
Houghton Miss W., milliner, 458 St Dominique
Houghton Mrs. Henrietta, wid H. E., 44 Lorne av
Houghton Mrs. Jane, wid James, 17 Gain
Houillerie David, sen., 63 St Alphonse
Houlahan Francis, engineer, 52 Frontenac
Houlahan Joseph, foreman, 25 Shaw
Houle A., of A. Houle & Co., 208 McCord
HOULE A., & CO., groceries, provisions, &c., 208 McCord cor Barré
Houle Adolphe, painter, r 407 Seigneurs
Houle Alfred, moulder, 33 St Louis
HOULE ALFRED, tinsmith, plumber and roofer, second-hand stoves and furniture, 513 and 515 St Lawrence, h 511 St Lawrence
Houle Alphonse, advocate, 16 St Vincent, bds at 447 St James
HOULE AMEDEE, carriagemaker, 373, 375 and 379 Visitation
Houle Antoine, shoemaker, 79 St Paul
Houle Antoine, tinsmith, 49 Jacques Cartier sq
Houle Chas., barber, 245½ Mignonne
Houle E., dealer, stalls 6 and 7 St Antoine market, h 1 Paxton av
Houle Edouard, grocer, 204 McCord
Houle Eusèbe, trader, 1 Paxton lane
Houle Gilbert, shoemaker, r 237½ Beaudry
Houle H., joiner, 418 Panet
Houle J. R., of A. Houle & Co., 78 Barré
HOULE JEAN BAPTISTE, notary and commissioner, 311 St James, h 35 St Antoine
Houle Jean Louis, carter G.T.R., 15 Mondelet
Houle John L., of A. Houle & Co., 78 Barré
Houle Joseph, carpenter, 360 Amherst
Houle Joseph, grocer, 322 Montcalm
Houle Jos., laborer, 414½ Jacques Cartier
Houle Joseph, medical student, 9 St Elizabeth
Houle Joseph, saddler, 153 Aqueduct

If you want Good Value CALL AT THE STANDARD CLOTHING HALL, 1877 & 1879 Notre Dame Street.

Houle Joseph, shipper, 1205 St James
Houle Jos. O., shoemaker, 140 Wolfe
Houle Léon, organ pipe maker, 36 St Margaret
HOULE LOUIS, dry goods, 1523 Notre Dame, h 73½ Notre Dame
Houle Louis, notary, 35 St Antoine
Houle Le., of Houle & Lanthier, bds at 31 St Louis
Houle Mrs. Anastasie, wid Cyrille, 47 St Louis
Houle Miss, dressmaker, 494 St Dominique
Houle Mrs. Marie, wid Joseph, bdg hse, 377 Dorchester
Houle Nap., laborer, 211 Panet

HOULE P., & CO., Manufacturers of Patented Window Bolts for French Windows, 189 Montcalm near St Catherine

Houle Pierre, clerk, 34 Forgue av
Houle Pierre, of P. Houle & Co., r 187½ Montcalm
Houle Théodule, stevedore, 71½ St Paul
Houle Théophile, carter, 13 Mondelet
Hounslow Mrs. Ann, wid Charles, bdg hse, 160 Magdalen
HOUSE OF INDUSTRY AND REFUGE, David McMillan, secretary; Mrs. D. McMillan, lady superintendent, 549 and 551 Dorchester
Houston Gavin, of E. G. Green & Co., 44 Prince Arthur
Houston James, storeman, 27 Sanguinet
Houston Miss Jenetta, 569 Ontario
Houston William, machinist, 210½ Chatham
Howard C., caretaker, 96 St François Xavier
HOWARD CAPTAIN THOS., harbor master, Harbor Commissioners' building, 27 Common, bds at 4 Beaver Hall sq

HOWARD F. W., Importer and Manufacturers' Agent, No. 8, 10 and 12 St Gabriel st. Representing the following: D. S. Perrin & Co., Wholesale Confectioners, Manufacturers of Jams, Jellies, Candied Peels, &c., London, Ont.; The Simcoe Canning Company of Simcoe, Ont.; F. F. Dalley & Co., Wholesale Druggists and Manufacturers of Inks, Blackings, Hair Oils, Castor Oils, &c.; The Ontario Vinegar Works, of Hamilton, Ont., Distillers of Methylated Spirits, Alcohol, &c.; Wm. McKay & Son, Manufacturers Paraffine Wax Candles, Machine and Refined Oils, Woodstock, Ont.; Montreal Chocolatell Works, Montreal, Que.; Bennett, Day & Co., of New-York, Dried Fruits, Nuts, &c. Canada Soup Co., Oakville; Grimble & Co., Vinegar Works, London, England; John Robertson & Son, Scotch Whiskies, Dundee, Scotland; Tampier, Aine & Fils, Bordeaux, France, Clarets, Brandies. Wines, &c.
Stocks of the principal lines of the above goods always on hand.
h 39 Lorne avenue

Howard Ernest, clerk, 893 Sherbrooke
Howard George, clerk, 96 University
HOWARD HENRY, cabinetmaker, 1058 St James
HOWARD HENRY, M.D., consulting physician and government visiting physician to the Longue Pointe asylum, h 96 University
Howard Henry, spring maker, 12 St Francis
HOWARD J. H., groceries and provisions, 551 St Dominique
Howard James, furrier, r 118 Prince
Howard John, blacksmith, 235 Magdalen
Howard John, driver, 19½ St Philip
Howard Jos., clerk, 112 St Famille
Howard Peter, steamfitter, 146½ Urbain
HOWARD R. P., M.D., L.R.C.P.E., physician and surgeon, professor of medicine McGill university, 47 Union av
Howard Stuart, engineer, 28 Fort
HOWARD THOMAS J., wine and spirit merchant, 546 Dorchester, h 67 Anderson
Howden Benj., baggageman, r 38 Latour
Howden James G., of C. C. Snowdon & Co., 52 Cadieux
HOWE H. ASPINWALL, T.C.D., M.A., LL.D., principal and rector of High school, cor Burnside place, Peel and Metcalfe, h Outremont
Howe Mrs. H. S., 230 St Denis
Howe Mrs. Mary, wid Michael, charwoman, 16½ Latour
Howell —, 95 Metcalfe
Howell A. W. D., at J. Y. Gilmour & Co.'s, 37 St Genevieve
Howell Alfred, clerk, 96 Plymouth Grove
Howell Alfred, machinist, 374 St Dominique
Howell Benjamin S., clerk St Ann's market, 97 McGill
Howell Geo., bookkeeper, 96 Plymouth Grove
Howell James, blacksmith, bds at 43 St Dominique
Howell John, roller, 228 St Martin
Howell John E., com traveller, 96 Plymouth grove
Howell Jonah, moulder, St Etienne n Ferrar
Howell Lewis, printer, 96 Plymouth grove
Howes John, shoemaker, 37½ Shaw
Howet Wm., painter, 228 Railway track
Howison Arthur, trader, 596 St Catherine, h 43 St Hubert
Howison Henry, bookkeeper, 43 St Hubert
Howison Honoré, bookkeeper, 43 St Hubert
Howland Sir W. P., of W. P. Howland & Co., res in Toronto
Howland W. H., of W. P. Howland & Co., res in Toronto
HOWLAND W. P., & CO., flour and grain commission merchants, Toronto and Montreal, 10 Corn exchange, 39 St Sacrament
Howley B., bricklayer, 35 Richmond sq
Howley John, laborer, 174 Wellington
Hoy George B., clerk, 78 Plymouth grove
Hoy Wm, cashier Canada Mutual Telegraph Co., 387 St Dominique
Hua Paul, of Hua, Richardson & Co., resides in Paris, France

HUA, RICHARDSON & CO., LEATHER MERCHANTS, Importers of Foreign Leather, Agents for ALEXANDER'S KID GLOVES, 90 St Peter

Huard Dominique, storeman, 232 St Constant
Huard Nap., laborer, r 108½ Versailles
Hubbard A. J., Canadian Bank of Commerce, 2 Overdale av
Hubbard B., whitewasher, 102 Chenneville
Hubbard Charles, silk weaver, 186 Lagauchetière
Hubbard Michael, fireman, 40½ Aylmer
Hubbard W. R., of Gault & Hubbard, 92 Mansfield
HUBBELL & BROWN, leather and com merchants, 8 Lemoine
Hubbell G. S., of Hubbell & Brown, 67 Victoria
Huberdeau Amable, carpenter, 242 Wolfe
Huberdeau Magloire, laborer, 371 Mignonne
Hubert Arthur, tobacconist, 201 Panet

Montreal Bill Posting Co., Will do your Bill Posting all over Canada; Reliable Agents in every Town. Head Office, 61 & 63 Bleury St., Montreal.

Hubert Arthur, tobacconist, 217½ Panet
HUBERT & COMTOIS, hatters and furriers, 685 St Catherine
Hubert Cyrille, of Hubert & Comtois, 129 St André
Hubert Darien, tailor, 186 St Constant
Hubert Edmond, grocer, 106 Prince
HUBERT EMILE, postmaster and agent Great North Western Tel. Co., stationery, wall paper and tobacconist, 177 and 179 St Lawrence, Town of St Jean Baptiste
HUBERT, HONEY & GENDRON, prothonotary, Court house, 1577 Notre Dame
Hubert J. Bte., tobacconist, 201 Panet
Hubert Jos., tobacconist, 201 Panet
Hubert Magloire, joiner, 100 Chatham
Hubert Miss Délima, grocery, 9½ St Margaret
Hubert Mrs. D., wid E., seamstress, 20 Fulford
Hubert Mrs. H., wid Cyrille, 201 Panet
Hubert Mrs. Lydia, wid D., charwoman, r 2109 Notre Dame
Hubert Mrs. M., wid H., dressmaker, 129 St André
Hubert Nap., carter, r 31 Centre
Hubert Nap., tobacconist, 201 Panet
HUBERT R. A. R., prothonotary, Court house, 1577 Notre Dame, h 441 Sherbrooke
Huckle Isaac, storeman, 18 Voltigeurs
HUDDELL HENRY, chief clerk registration branch Post office, 127 St James, h 113½ St Antoine
Hudon Alphonse, excise officer, 247 Dorchester
Hudon Chas. P., of Hudon, Hébert & Co., 101 Champ de Mars
HUDON COTTON MILLS CO., A. F. Gault, president; P. McLaughlin, paymaster; T. B. Ross, secretary-treasurer; mills at Hochelaga, W. J. Whitehead, manager, office 183 Commissioners
Hudon Ed., com traveller, 560 Upper Sanguinet
Hudon Firmin, of Hudon & Orsall, 166 St Elizabeth

HUDON, HEBERT & CIE.
(Late J. Hudon & Co.),
Importers of GROCERIES, WINES, LIQUORS, PROVISIONS, &c.
Altar Wines a specialty.
Wholesale, 304 and 306 St Paul and 143 and 145 Commissioners

Hudon Hilaire, policeman, 129 Richardson
Hudon Hyacinthe, inspector Standard Life Insurance Co., 151 St James, h 439 St Denis
Hudon Isaïe, bookkeeper, 392 Dorchester
Hudon J. A., & Co., grocers, 44 Bonsecours
Hudon J. A., of J. A. Hudon & Co., 440 Plessis
Hudon J. M., general agent New York Life Ins Co., Notre Dame cor St John, bds at 47 Dubord
Hudon Jos., blacksmith, 160 Railway track
Hudon Jos., of Hudon, Hébert & Cie., 99 Champ de Mars
Hudon Jos., 116 St Urbain
HUDON & ORSALI, wholesale grocers, wine and spirit merchants, 256 and 258 St Paul, and 95 and 101 Commissioners
Hudon P. R., laborer, 160 Railway track
HUDON & PAINCHAUD, furniture upholsterers, 514 Craig
Hudon Pierre, com traveller, 190 St Hubert
Hudon Pierre, of Hudon & Painchaud, 60 Roy
Hudon rev. Hyacinthe, S. J., St Mary's college, 142 Bleury
Hudon very rev. Henry, S.J., superior general St Mary's college, 142 Bleury
HUDON VICTOR, director Victor Hudon Cotton Mills Co., office 43 St Gabriel, bds at 92 Champs de Mars
Hudon Wm., turner, r 197 Maisonneuve
Hudson Charles, cabinetmaker, 34 Hermine
Hudson John, harnessmaker, 19 St Monique
Hudson John, proprietor of Montreal Truss factory, 700 Craig, h 19 St Monique
Hudson Samuel, bookkeeper, 934 St Catherine
Hudson Thomas, contractor, 247 Amherst
Hudson Wm., storeman, 106 Centre
Hudson Wm., of Townshend & Hudson, 106 Centre
HUDSON'S BAY CO., S. K. Parson, agent, office 1774 Notre Dame
Huet Achille, storeman, 298 Wolfe
Huet Edmond, student, 144 Champlain
HUET EUSEBE, flour, grain, hardware, paints, oil, glass, coal, pressed hay, &c., 282 St Lawrence, h 297 St Lawrence, Town of St Jean Baptiste
Huet J., shoemaker, 181 Jacques Cartier
Huet Louis, trader, 144 Champlain
Huet Norbert, joiner, 330 Logan
Huet Zephirin, butcher, 306 Logan
Hughes Bros., groceries and liquors, 324 St Antoine
Hughes Daniel, machinist G.T.R., 669 St James
HUGHES E. C., cabinetmaker and upholsterer, 175 St Antoine, h 52 St Hypolite. *See Adv p* 10
Hughes Hugh H. F., com traveller, 118 St Famille
Hughes J. E., storeman, 76 Mullins
Hughes James, laborer, 190 Ann
Hughes John, com traveller, 40 Coursol
Hughes John, policeman, r 457 Wellington
Hughes John W., of Hughes & Stephenson, 64 Crescent
Hughes Louis, monument builder, 384 St Dominique
HUGHES LT.-COL. G. A., brigade major, brigade office, 127 St James, h 177 St Denis
Hughes Michael, acting sergeant Police station No. 4, h 73 St Hypolite lane
Hughes Michael, laborer, 97 Dufresne
Hughes Michael, painter, 60 Menai
Hughes Miss, 29 McGill College av
Hughes Mrs., wid Pat., 138 St Urbain
Hughes Mrs. M., wid H., 442 St Dominique
Hughes Mrs. M. A., wid Jos., 515 Dorchester
Hughes Mrs. Mary, wid Patrick, bdg hse, 7 St Alexander
Hughes Pat., laborer, 515 Seigneurs
Hughes Patrick, laborer, 72 Farm
Hughes Richard, foreman, 403½ St Dominique

HUGHES & STEPHENSON
(Established 1860), Late R. Patton,
745 Craig street.
Plumbing, Gasfitting, Steam, Hot Water and combination Heating, Metal Workers, &c., &c. Electricians; Pneumatic, Electric and Mechanical Bells fitted; Locksmithing, &c. Drainage and Ventilating a Specialty.

Hughes Thomas, carter, 441 Wellington
Hughes Thomas, laborer, 101 Colborne
Hughes Thos., messenger and caretaker Custom house, 1 Common
Hughes Thos., paper stainer, 26 Bisson
Hughes Walter, of Hughes Bros., 326 St Antoine
Hughes Wm. Jos., grocer, 1114 St James
Hugman B., clerk mechanical accountant's office G.T.R., 807 St James
Huipp Joseph E. X., druggist, 19 Sanguinet
Hulbert William, foreman, 67 Dominion
Hulbig Michael J., furrier, 783 St James
Hulek Aloys, manufacturer of furs, 196 McGill
Humbert Miss Sophie, news depot, 278 St Lawrence
Hume Geo., cabinetmaker, 341 St Antoine
Hume Geo. R., cabinetmaker, 341 St Antoine
Hume Samuel, brassfinisher, 341 St Antoine
Humond J. B., 105 Dubord
Humphrey Andrew, storeman, 144 Young
Humphrey Charles A., head master Royal Arthur school, 1 to 63 Workman and 52 to 68 Delisle, h 20 Drummond
Humphrey Geo., painter, r 50 Young
HUMPHREY JOHN, restaurant, 1786 Notre Dame, h 39½ St Alexander
Humphreys James, carter, 243 Aqueduct
Humphreys John, agent, 19 St David place

Spring and Fall Overcoats AT THE STANDARD CLOTHING HALL, 1877 & 1879 Notre Dame Street.

HUMPHREYS WILLIAM S., general editor The Star, 98 St Denis, Coteau St Louis
Huneau Joseph, hotelkeeper, 14 Papineau sq
Huneault Frs., engineer, 426 Seigneurs
Huneault Joseph, bricklayer, 43 Ste Rose
Huneault Joseph, shoemaker, 685 St Lawrence
Hunphy Paul, laborer, 44 Little Manufacturers
HUNSICKER JACOB E., commission merchant, 22 Foundling, h 139 Mackay

HUNT, BARNES & CO., OYSTERS, FISH, PROVISIONS, PRODUCE, &c., cor McGill and William

Hunt Charles, clerk mechanical superintendent's office G T.R., 130 St Etienne, h 76 Liverpool
Hunt Edward, checker, 13 Dumarais
Hunt Geo., engineer, 12 Pea lane
HUNT JOHN G., car distributor car mileage office G.T.R., 130 St Etienne, res at St Lambert
Hunt John T., laborer, 91 Queen
Hunt Mrs. Ellen, wid Robert, midwife, 65½ St Antoine
Hunt Mrs. J., wid John, 9 Metcalfe lane
Hunt Pat., policeman, 257 Amherst
Hunt Samuel, tinsmith, 118 Nazareth
HUNT T. STERRY, M.A., F.R.S., LL.D., 105 Union av
Hunt Wm., laborer, 190 Nazareth
Hunt Wm. Chas., dentist, 162 Centre
Hunter Chas., confectioner, 331 Mignonne
Hunter George, fitter G.T.R., 72 Sebastopol
HUNTER HERBERT S., B.C.L., of C. Cushing, H. S. Hunter & R. A. Dunton, bds at 33 Beaver Hall hill
Hunter Jacob, switchman, 154 Centre
Hunter James, sign writer, bds Terry house, 342 St James
Hunter John, baggageman G.T.R., 156 St Constant
Hunter John, laborer, r 51 St Maurice
HUNTER JOHN, manager Canada Thread Manufacturing Co., 180 St Hubert
HUNTER M., & SON, Sheffield cutlery, &c., Bernard J. Coghlin, agent, 413 St Paul
Hunter Mrs., wid Allen, 207 Chatham
Hunter Mrs. Isabella, wid Geo., 23 University
Hunter Samuel, commission agent, 29 Kent
Hunter William, 154 St Etienne
Hunter Wm., trader, 560 Dorchester
Huntley W. H., clerk, 7 Victoria
Huot Antoine, mason, 356 Maisonneuve
Huot Arthur, tinsmith, 44 St Vincent
Huot Edouard, carter, 269 St Constant
Huot Edouard, clerk, 261 German
Huot Euclide, laborer, 248½ Champlain
Huot Evangeliste, laborer, 211 Panet
Huot Joseph, laborer, 212 Cadieux
Huot Jules, clerk, 277 St Constant
Huot Jules, of Lafrance & Huot, 195 St Denis
Huot Louis N., clerk, 217 Champlain
HUOT LUCIEN, successor to A. Giberton & Co., general merchant, and importer of French, Dutch, Belgian and Swiss wines, brandies and liquors, 8 DeBresoles and 135 Lekoyer, h 586 Sherbrooke
Huot Mrs. E., wid Joseph, 248½ Champlain
Huot P. W., shirt and collar maker, 261 German and 168 and 170 St Dominique
Huot Thomas, tinsmith, 261 German
Huotte J. Bte., coachmaker, 237 Lafontaine
Hupé Alfred, grocer, 29½ Logan
Hupé Mrs. M., wid J. B., 89 Beaudry
Hupé Mrs. Marie, wid Damase, 61 St Dominique
Hurlbert Mrs. Emily, wid H., 428 St Dominique
Hurley James, accountant, 175 Laval av
Hurley Michael, laborer, 26 Busby
Hurley Mrs. Donald, 71½ Colborne
Hurley William, shunter, 180 Nazareth
Hurrell William, laborer, 54 Lock lane
Hurson James, laborer, 4 Gain
Hurst David, moulder, 138 Nazareth
Hurst G., crier Court of Queen's bench, 120 Durocher
Hurst Mrs. A., wid John, 87 Campeau
HURTEAU A., & FRERE, lumber merchants, on the wharf, opposite Lacroix, and 92 Sanguinet. *See Adv p 266*
Hurteau Alaine, of E. Chausse & Co., 264 St Hubert
Hurteau Alexandre, ship captain, r 156 St Charles Borromée
Hurteau Arthur, of E. Chausse & Co., cor Sherbrooke and St Hubert
Hurteau Didace, shoemaker, 5 Houle
Hurteau N. A., of A. Hurteau & Frère, 316 Sherbrooke
Hurteau Napoléon, milkman, 93 Quesnel
HURTEAU PIERRE E., notary, captain of militia, justice of the peace and registrar of the county of Chambly, 32 Chambly road, h 4 St Antoine, Longueuil
HURTUBISE A. G., & FRERE, grain and flour and hay dealers, wood, coal, hardware and paints, 346½ Papineau road
HURTUBISE A. H., grain, flour and provisions, 35 Jacques Cartier sq, h 348 Papineau road
Hurtubise Alex., of Bernard & Hurtubise, 26 Albert
Hurtubise Alphonse, agent, 242 Guy
Hurtubise Ant. D., grain dealer, 268 Mignonne, h 272 Mignonne
Hurtubise Barnabé, blacksmith, 337 Richmond
Hurtubise Barnabé, carter, 174 St Martin
Hurtubise Camille, clerk, 1308 Notre Dame
Hurtubise D. R., of Crevier & Co., res at Côte des Neiges
Hurtubise Edwin, agent French dept. Royal Ins. Co., Royal Insurance buildings, 1707 Notre Dame, h 104 Cathedral, summer res Longueuil
HURTUBISE EUSTACHE, M.D., physician and surgeon, 1298 St Joseph, Town of St Henry
Hurtubise Félix, painter, 315 Jacques Cartier
HURTUBISE FRANCOIS, secretaire-tresorier La Société des Artisans Canadien Français de la Cité de Montréal, and bookkeeper, 1326 St Joseph, Town of St Henry
Hurtubise Hormisdas, of Hurtubise & Frere, 346 Papineau road
Hurtubise Jos., joiner, 88 St Felix
Hurtubise Maximin, printer, 75 Berri
HURTUBISE MICHEL, sec-treas. Corporation of Côte des Neiges, Cote des Neiges
Hurtubise Michel, storeman, 1357 Notre Dame
Hurtubise Moise, laborer, 201 Commissioners
Hurtubise Mrs. A., wid Morin, 92 Fortier
Hurtubise Mrs. A., dressmaker, 242 Guy
Hurtubise Mrs. M., dressmaker, 1357 Notre Dame
Hurwick Jacob, second-hand store, 1970 Notre Dame
Hus Joseph, laborer, 142 Richardson
Husereau Joseph, plumber and tinsmith, 42 St Margaret
Husson Mrs. S., wid P., 160 St Elizabeth
Huston Charles, of C. Huston & Co., 1009 Dorchester
HUSTON CHARLES, & CO., wholesale clothiers, 208 and 210 McGill
HUSTON FRANCIS, wholesale and retail clothier, Oak hall, 2012 Notre Dame, h 54 St Famille
HUTCHESON JOHN B., secretary and accountant Canada Investment Agency Co. (limited), 11 Hospital, h 45 Tupper
Hutson T. C., Nor 5 Caledonian Insurance Co., 447 St Urbain
HUTCHINS H. A., advocate, 115 St François Xavier, bds at 61 Osborn
Hutchins Jos. R., merchant, 60 Fort
Hutchins M. W., cashier Wm. Dow & Co., 25 Windsor
Hutchins W. F., machinist, 916 Dorchester
Hutchins William, of J. Duncan & Co., 23 Lorne av
HUTCHINSON MATTHEW B.C.L., of Macmaster Hutchinson & Weir, Dorchester av, Côte St Antoine
Hutchinson Wm. S., 113 Mackay
Hutchison Alex. C., of Hutchison & Steele, Dorchester av, Côte St Antoine
Hutchison Chs., com traveller, 31 Lorne av
Hutchison Geo., laborer, 150 Seigneurs
Hutchison George, laborer, 498 St Dominique
HUTCHISON J. H., contractor and builder, cor Drummond and St Catherine, h Dorchester av Côte St Antoine

Montreal Bill Posting Co., { Owning and controlling 1,000,000 square feet of advertising space. Office, 61 and 63 Bleury Street, Montreal.

HUTCHISON JOHN, importer and wholesale and retail dealer in groceries, wines, liquors and provisions, East ward grocery warehouse, 1472 Notre Dame cor Bonsecours, h 115 Metcalfe
Hutchison Mrs. M., wid Geo. A., 24 Barclay
Hutchison Mrs. Mary Ann, wid Wm., 99 St Alexander
Hutchison Ralph Burton, of Mills & Hutchison, 404 St Antoine

HUTCHISON & STEELE, ARCHITECTS, VALUATORS of REAL ESTATE, BUILDINGS, &c., 181 St James

Hutchison Thos., laborer, r 109 Murray
Hutt James, laborer, 134 Poupart
Hutton Ed., jun., machinist, 97 Ottawa
Hutton Ed., sen., machinist, 97 Ottawa
HUTTON JAMES, of James Hutton & Co., 1013 Sherbrooke

HUTTON JAMES, & CO., Agents for Birmingham and Sheffield Hardware, 17 St Helen

Hutton Mrs. Elizabeth, wid Jos., 251 St Christophe
HUTTON W., & SONS, manufacturers of silver, German silver and electro-plated nickel silver, Sheffield; represented in Canada by James Hutton & Co., 17 St Helen
HUTTON WILLIAM H., of Jas. Hutton & Co., Windsor hotel, Dominion sq, summer res St Anne Bout de l'Isle
Huysman Auguste, guardian, 36 Labelle
Hyans Patrick, laborer, 102½ Shannon
Hyde Alex., bookkeeper, 306 Aqueduct
Hyde George, of Macintosh & Hyde, 49 Tupper
Hyde John, clerk, 328½ St Antoine
Hyde Mrs. Agnes, wid James, 306 Aqueduct

HYDROPATHIC ESTABLISHMENT, David MacBean, M.D., 140 St Monique street foot of McGill College av

Hyland John, bricklayer, 139 St Urbain
Hyland John, laborer, 52 Colborne
HYLAND M. C., upholsterer, all work made to order, 1217 St Catherine
Hyman Henry, clerk, 50 Argyle av
Hyman Louis, of Fish, Hyman & Co., bds at 916 Dorchester
HYMAN SOLOMON, importer of Havana cigars and fine Virginia tobacco, 1702 Notre Dame, bds at 50 Argyle av
Hyman Wm., of Wm. Hyman & Son, 1806 St Catherine
Hyman William, & Son, merchants, 1806 St Catherine
Hyndman Mrs. Mary J., wid John, 170 St Antoine
Hyndman William, sculptor, 107 St Félix
HYNES MICHAEL, bailiff, 90 St James, P. O. box 800
Hynes Mortimer, storeman, 110 Canning
Hynes Wm., conductor G.T.R., 19 Shearer
Ibbotson A. F., student, 177 Bleury
IBBOTSON EDWARD B., surgeon dentist, 177 Bleury
Ibbotson H. C., bank clerk, 102 Union av
Ibbotson J. S., student, 177 Bleury
Ibbotson Miss C., 74 Berri
Ibbotson Miss L., 74 Berri
Ibbotson Mrs. A., wid Benj., 177 Bleury
Ibbotson Mrs. Jane, wid H. J., 102 Union av
Idler Miss J. A., 435 Craig
IDLER WM. GEORGE, dealer in provisions, pork, &c., stall 16 Bonsecours market, h 88 Sanguinet
ILES GEORGE, treasurer Windsor hotel, Dominion sq
Iles Mrs. Susannah, wid Fred., 7 Donegana
ILLUSTRATED JOURNAL OF AGRICULTURE, monthly, annual subscription $1; circulation 3,000; Eusèbe Sénécal & Fils, publishers, 20 St Vincent
Imbleau Honoré, moulder, 99 St Martin
Imbleau Jean, millwright, 124 St Martin
Imbleau Louis, laborer, 229 Moreau
Imbleau Louis, laborer, 172 St Martin
IMMIGRATION OFFICE, Dominion government, J. J. Daley, agent; Wm. McNichol, assistant agent, 517 St James
Immigration office for the Province of Quebec, John Lesperance, agent; E. Marquette, assistant agent, 813 Craig

IMPERIAL FIRE INSURANCE CO., OF LONDON, ENGLAND, RINTOUL BROS., General Agents, 6 Hospital

Imperial Oil Company (limited), London, Ont., 13 Hospital street
IMPROVED MERCANTILE AGENCY, THE BRADSTREET COMPANY, proprietors; Joseph Priestman, general manager; Thomas Bell, superintendent, 1794 Notre Dame
Imrie George, clerk, 35 Conway
INDIA RUBBER CLOTHING CO., 743 Craig
Industrial Publishing Co., W. G. Pullan, secretary room 11, 132 St James
INDUSTRIAL ROOMS, Protestant House of Refuge, Mrs. D. Milne, superintendent, 547 Dorchester
Ineson George, engineer, 62 Marlborough
Ingersoll James, com traveller, bds at 37 Belmont
Inglis Archibald, secretary Life Association of Scotland, 226 St Denis
Inglis David O., clerk, 83 Bleury
INGLIS JAMES, merchant importer, and agent for the Bolton Iron and Steel Co., 227 Commissioners, h 1695 St Catherine
Inglis James, laborer, bds at 207 Congregation
INGLIS JOHN M., of Inglis, Picard & Co., 14 St Denis
Inglis Mrs. Agnes, wid James, 1695 St Catherine

INGLIS, PICARD & CO., Importers of and Jobbers in Watches, Watch Materials, Tools, Watch Glasses, &c., 214 St James

Inglis R., 14 St Denis
INGLIS R. J., merchant tailor, 2093 Notre Dame, h 2095 Notre Dame
Inglis Robert, fruit dealer, 1209½ St Catherine
Inglis Robert, teller Bank of British North America, 91 Durocher
Inglis Wm., blacksmith, 311 William
Ingly James, carter, 176 Canning
Ingram A. M., machinist, 34 St George
Ingram James, laborer, 17 King
Ingram Thomas, G.T.R. station inspector, 250 St Martin
INGRAM W. J., manager Federal Bank of Canada, cor Notre Dame and St Helen
INLAND PROVINCIAL REVENUE OFFICE, Raphaël Bellemare, collector and inspector; Philorum Lamontagne, deputy, 520½ Craig
INLAND REVENUE EXCISE OFFICE, division of Montreal, Raphaël Bellemare, district inspector; Dr. J. Baker Edwards, public analyst; J. L. Vincent, collector, office 412 St Paul
INMAN LINE STEAMSHIP CO. (Limited), New York to Liverpool, J. Y. Gilmour & Co., agents, 354 to 358 St Paul

The Dress Suits OF THE STANDARD CLOTHING HALL ARE PERFECTION, 1877 & 1879 Notre Dame Street.

Innes J. Alfred, accountant, 610 Ontario
Innes Jas., bookbinder, 663 Craig, h 1360 Dorchester west
Innes Mrs. J., wid George, music teacher, 93 St Alexander
Innes William, fitter G.T.R., 26 Favard
Innis Miss Mary, dressmaker, 30 St Margaret
Innis Mrs. A., wid W., dressmaker, 30 St Margaret
Innis Wm. J., clerk, 30 St Margaret
INQUIRY OFFICE, LOCAL FREIGHT, G.T.R., E. J. Talbot, chief clerk, Chaboillez sq
INSANE ASYLUM, sister Theresa, superioress, Longue Pointe
Inskip William, laborer, 55 Montmorenci
Inspector of buildings, P. Lacroix, office City Hall, 1539 Notre Dame
INSPECTOR OF GOVERNMENT RIVER POLICE, Henry St A. Ormond, Harbor Commissioners' building, 27 Common
Inspector Street church, American Presbyterian, rev. William Stuart, minister; — Sommerville, caretaker, 93 Inspector
INSTITUT NATIONAL DES BEAUX ARTS ET DES SCIENCES: Dans le jour: Leçons de dessin artistique; Le Soir: Cours public d'Esthetique et de Technologie, prof. J. C. Chabert, directeur, 85 St James
INSURANCE SOCIETY, a monthly publication devoted to the interests of Insurance, Fire, Life, Marine, Accident and Guarantee; annual subscription $1.50; published by R. Wilson Smith, Exchange Bank chambers, 102 St François Xavier
INTERCOLONIAL COAL MINING CO., Gilbert Scott, president; H. A. Budden, vice-president; W. J. Nelson, secretary-treasurer, 199 Commissioners
INTERCOLONIAL RAILWAY FREIGHT AND PASSENGER OFFICE, G. W. Robinson, eastern agent, 136½ St James
INTERNATIONAL BRIDGE CO., Jos. Hickson, vice-president; Robert Wright, sec.-treasurer, 130 St Etienne
INTERNATIONAL COAL CO., Sydney, C.B., Kingman, Brown & Co., selling agents; J. S. McLennan, secretary, 14 Custom House sq

INTERNATIONAL COMPANY,
H. Hirshfield, Manager.
Dealers in Skirt and Corset Materials, Manufacturers of specialties in Hoopskirts and Busties, 90 and 92 McGill st

INTERNATIONAL MARINE INSURANCE CO. (Limited) OF LIVERPOOL, Jackson Rae, agent and attorney, Royal Insurance chambers, 1709 Notre Dame
International Railway and Steam Navigation guide, Canada Railway News Co., publishers, 496 St James
International Railway Supply Co. (limited), C. S. Burroughs, solicitor, 14 St James
Internoscia rev. A., bds at 85 St Lawrence
Ion John, passenger clerk at H. & A. Allan's, 133½ Shuter
Ireland Henry W., forwarder and commission agent, 256 St Antoine
Ireland J. Henry, com traveller, 1742 St Catherine
Ireland Thomas, engraver and copperplate printer, 118 Mansfield
Ireland Thomas M., clerk, 23 Aylmer
Irish Catholic Benefit society, Joseph McCann, secretary-treasurer, Young Irishmen's buildings, Dupré lane
IRISH D. T., agent for Canadian Express Co., National Express Co., United States and Canada Express and European Express, 84 St François Xavier, h 1090 Dorchester
Irish Mrs. A., wid Wm., 153 Chatham
Irons Henry, messenger Merchants Bank of Canada, 122 St Peter
Irvine Daniel, laborer, 147 Young
IRVINE H. E., manager Royal Electric Co., office 162 St James, h 6 Drummond
Irvine James, fitter G.T.R., 211 Magdalen
Irvine John, farmer, Dorchester av
Irvine John, foreman, 160 St Etienne
Irvine John C., accountant, and commissioner for Quebec, Ontario and Manitoba, 82 Plymouth grove
IRVINE WILLIAM, groceries and provisions, 39 Sanguinet cor Dubord, bds at Racicot's hotel, St Paul
IRVING A. S., manager Montreal News Co., res in Toronto
IRVING GEORGE, paymaster G.T.R., paymaster's office, 130 St Etienne, h 174 Mansfield
Irving George, jun., of Irving & Sutherland, 287 St Charles Borromée
Irving Mrs. Susan, wid John, 54½ Montcalm
Irving & Sutherland, importers railway supplies, &c., 17 St Peter
Irving Thomas, farmer, Logan farm
Irwin Andrew, foreman, 139 German
Irwin E., of E. Irwin & Co., 1648 Notre Dame

IRWIN E., & CO.,
MILLINERY and FANCY GOODS,
1648 Notre Dame

Irwin Edward, blacksmith, 351 Jacques Cartier
Irwin Edward, boilermaker, 126 Chatham
Irwin Henry, land surveyor, 22 Lorne av
Irwin Henry, laborer, 49 Wolfe

IRWIN, HOPPER & CO.,
Asbestos and Phosphate Miners and Manufacturers,
60 St Francois Xavier

Irwin Hyndman, printer, 46 Wolfe
Irwin Mrs. E., wid rev. John, 29 Lorne av
Irwin Mrs. Eliz., wid J., 81 Chatham
Irwin Mrs. Jane, wid Jacob, 37 St Mark
IRWIN ROBERT, saddler, 165 McGill, h 37 St Mark
Irwin S., steamfitter, 50 Wolfe
Irwin Thos., carter, 14 St Geneviève
Irwin W., tailor, 25 Wolfe
Irwin Wm., polisher, r 16 Manufacturers
ISAACS L., & CO., Havana and seed leaf tobacco, 33 St Nicholas
Isaacs Leopold, of L. Isaacs & Co., 662 Sherbrooke
Isaac Thomas, commission merchant, 841 Ontario
Isaacson Alfred G., of J. H. & A. G. Isaacson, 216 St Denis
ISAACSON J. H. & A. G., notaries and commissioners for receiving affidavits for Quebec, Ontario, New Brunswick and Manitoba, 42 St Sacrament
Isaacson John Helder, of J. H. & A. G. Isaacson, and grand secretary Grand Lodge of Quebec A. F. & A. M., 1800 St Catherine
Isabel Louis, laborer, r 114 Dufresne
Isabelle Narcisse, trader, 15 Logan
Isleleon Alfred, advocate, 216 St Denis
ITALIAN CONSULATE, A. M. F. Gianelli, consul for the Dominion; Chas. Bonacina, vice-consul, 8 Custom House sq
ITALIAN WAREHOUSE, Alexander McGibbon & Co., proprietors, 199 St James
ITALIAN WAREHOUSE, David Crawford, proprietor, 173 St James
Itzwire Louis, fancy goods, 2128 Notre Dame

IVES H. R., & CO.,
Office and Warehouses, Queen street, Montreal, Manufacturers of Hardware, Stoves, Iron Bedsteads, Iron Railing, Crestings, &c. General Foundry, Queen st.; Hardware and Stove Works, Longueuil, P. Q.

Montreal Bill Posting Co., { Owning and controlling 1,000,000 square feet of advertising space. Office, 61 and 63 Bleury Street, Montreal.

Ives Hubert R., of H. R. Ives & Co., 791 Sherbrooke
Ivinson Herbert, clerk traffic manager's office G.T.R., 130 St Etienne, h 223 Magdalen
Ivinson Jonathan, foreman G.T.R., 223 Magdalen
Jabotte Edouard, laborer, 56 Fullum
Jack And., of Ames, Holden & Co., 43 Shuter
Jack F. B., clerk, 43 Shuter
Jack Mrs. Gertrude, wid James, 270 University
Jack Wm., fireman, r 82 Murray
JACKSON BROS., leather merchants, dealers in shoe findings, 403 St Paul
Jackson Charles, milkman, 100½ St Martin
Jackson Daniel, carter, 124 Panet
Jackson Daniel, saloon, 317 Commissioners
JACKSON & DRUMMOND, brokers, 57 St François Xavier
Jackson Edward, guardian Fire station No. 7, 12 Dalhousie sq
Jackson George, lithographer, 491 St Antoine
Jackson George A., fruit dealer and confectioner, 487½ St Lawrence
Jackson H. A., of Jackson Bros., 43 Mackay
Jackson H. F. (branch), chemist and druggist, 1643½ St Catherine
Jackson H. L., clerk, 338 St Antoine
Jackson Henry, cabinetmaker, 11 Coursol
JACKSON HENRY F., chemist and druggist, 1367½ St Catherine, h 1369 St Catherine
Jackson J. Vernon, laborer, 40 Frontenac
Jackson James, 10 Panet
Jackson James, laborer, 155 Craig
Jackson James G., clerk, Dorchester av
Jackson James, supt Cotton mills, 29 Moreau
Jackson John, overseer, 40 Frontenac
Jackson Joseph, 106 Nazareth
Jackson Kermen, sailor, 42 Latour
Jackson Knight, velvet maker, 140 Railway track
Jackson L. H., druggist, 14 Phillips sq, bds at 624 Lagauchetière
Jackson Mrs. A., wid W., 54 Maisonneuve
JACKSON MRS. C., wid Samuel, Townley hall, Dorchester av, Côte St Antoine
Jackson Mrs. M. A., wid J., cigar store, 489 Craig
Jackson rev. W., pastor West End Methodist church, 581 Seigneurs
Jackson Robert, bricklayer, 22 Richmond
Jackson T. L., clerk with Canada Paper Co., Townley hall, Dorchester av, Côte St Antoine
Jackson Thomas, laborer, 77 Manufacturers
Jackson W. L. S., of Jackson & Drummond, 4 Prince of Wales terrace, 893 Sherbrooke
Jackson William, insurance clerk, 48 Argyle av
Jacob Auguste, baker, 251 Logan
Jacob J., jewellery agent, 147 St Dominique
Jacobie F., agent Dederick hay presses, 16 Argyle av
Jacobs A., wholesale woollens and clothing, 1819 Notre Dame
JACOBS H., & CO., cigars, tobacco and snuff manufacturers, and importers of tobacconists' goods, sole agents for the Boss brand Virginia cut plug tobacco and Stonewall Jackson cigars, 177 McGill
Jacobs H., of H. Jacobs & Co., 63 Argyle av
Jacobs Henry, of H. Jacobs & Co., res in England
Jacobs James, moulder, 209 Lagauchetière
Jacobs Maurice, foreman, 40 Victoria
Jacobs Maurice, novelties, 22 St Famille
Jacobs Mrs. E., wid George, 17 St Dominique
Jacobs R. S., pedlar, 147 St Dominique
Jacobs S. T., cigars and tobacco, 2 St Charles Borromée
Jacobs Wm., horse dealer, 16 Hanover
Jacobson H. C., stevedore, 224 Craig
Jacobson Jacob, carpenter, 528 Dorchester
Jacobson Levi, clothier, 2514 Notre Dame
Jacobson Michael, 111½ Mountain
Jacoby A., teacher Portuguese Hebrew school, 533 Lagauchetière, h 53 Anderson
Jacotel & Bro., plumbers, gas and steam fitters, 52 Dupré lane
Jacotel Eucher, tailor, 74 Vitré
Jacotel I., laborer, 44 Lusignan
Jacotel Joseph C., of Jacotel & Bro., 244 Guy
Jacquemin Alexis, gilder, 42 Mountain
Jacquemin L. Henri, machinist, 559 William
Jacques —, carter, 234 Champlain
Jacques Alfred, shoemaker, 461 Wolfe
Jacques Alph., collector, 25½ Amherst
Jacques André, cooper, 123 Richardson
JACQUES CARTIER BANK, Alphonse Desjardins, president; A. De Martigny, cashier, 9 Place d'Armes
Jacques Cartier Dramatic hall, 582 St Catherine
JACQUES CARTIER NORMAL SCHOOL, rev. L'Abbé H. A. Verreau, principal, Sherbrooke, head of Visitation
Jacques Edmond, shoemaker, 271 Mignonne
Jacques Elie, saddler, 606 St Lawrence, h 572 St Dominique
Jacques Emile, plumber, 38 Versailles
Jacques Hubert, trussmaker, 4 Hermine
Jacques J. E., clerk, 133 Visitation
Jacques Jean Baptiste, collecting agent, 154 St Dominique
Jacques Joseph, finisher, 64 St Urbain
JACQUES LOUIS A. GEORGE, M.D., physician and surgeon, 162 Amherst
Jacques Mrs. G. E., wid George, 4 Stanley
Jacques Mrs. Isabella, laundress, 127 Water
Jacques Olivier P., bookkeeper, 158 St Elizabeth
Jacques Onésime, joiner, 256 St André
Jacques Pierre, factor and letter carrier, 261½ Jacques Cartier
Jacquet Victor, laborer, r 40 St Constant
JAEGER E., managing director Montreal Manufacturing Co., 509 to 513 Lagauchetière, h 485½ Craig
JALBERT EDOUARD, groceries, wines and provisions, 190 Dorchester, bds at 188½ Dorchester
Jalbert J., laborer, 23 Pea lane
Jalbert Louis, carpenter, 27 Mysterious
Jalbert Mrs. R., wid Pierre, 19 Cathedral
James Enoch, of Jos. James & Co., res Cote St Antoine
James G. D., clerk claims office, freight department, G. T. R., 130 St Etienne, h 6 Milton
James John, bookkeeper, 293 St Urbain
James John, paper ruler, 1232 St James
JAMES JOSEPH, & CO., roofers, cor Latour and Busby lane. Telephone connection
James Joseph, of Jos. James & Co., 25 St Edward
James Mrs. T., wid Wm. J., 5 St Edward
James W. H., laborer, r 181 Champlain
James Wm. D. B., coal dealer, 875 Ontario
Jameson Mrs. Sarah, wid S. R., bdg hse, 87 Cathedral
Jamieson B., 13 Tupper
JAMIESON BRODIE, varnishes, paints and colors, 32 St Sulpice, h 13 Tupper
Jamieson John, of John Jamieson & Co., 1197 St Catherine
Jamieson John, & Co., varnish manufacturers, 32 St Sulpice
Jamieson Lewis, laborer, r 262 Iberville
Jamieson Mrs. E., wid James, 119 Bourgeois
Jamieson Mrs. J., wid John, 94 Mansfield
JAMIESON R. C., & CO., British American varnish paint and oil works, factory 23 St Thomas, office 12 and 13 Hamilton chambers, 17 St John. *See Adv p 264*
Jamieson Robert C., of R. C. Jamieson & Co., 185 University
Jamieson Thomas, joiner, 11 Dupré lane
Jamieson Thomas, wire worker, bds at 43 St Dominique
Jamieson Thos., trunkmaker, 15 Lagauchetière lane
Janes Mrs. Jane, wid D. P., 454 Guy

JANES W. D. B.,
Coal Dealer and General Merchant, Office and Yard 30 Grey Nun

Janking Henry agent, 108 Maple
Jannard Ephraim, grocer, 634 St Lawrence
Jannard Joseph A., cabinetmaker, 525 Mignonne
Jannard Louis, cabinetmaker, 527 Mignonne
Jannard Mathias, cabinetmaker, 525 Mignonne
Jannard Pierre, laborer, 233 St Charles Borromée
Janvier Mrs. Henriette, wid Pierre, r 19 Cathedral
Janvier Paul Nap., shoemaker, 272 Wolfe
Jaques C. A., of G. E. Jaques & Co., 34 Fort
Jaques Geo. E., of G. E. Jaques & Co., 4 Stanley

If you want Good Value CALL AT THE STANDARD CLOTHING HALL, 1877 & 1879 Notre Dame Street.

JAQUES C. E., & CO.,
Forwarders, Agents for Merchants Line, also for the Western Express Line of Steamers, 108 Common

Jardin de L'Enfance, sister Marie Edwidge, superioress, rev. — Archambault, chaplain, 498 Mignonne
Jardin Joseph, shunter G.T.R., 29 St Francis
Jardin Pierre, grocer, 164 and 166 Centre
Jardin Pierre, jun., brakeman, r 33 St Francis
Jaron Damase, joiner, 173 Plessis
Jarret L. G., clerk, 185 St Elizabeth
Jarret Réné, of Hudon, Hébert & Co., 26 St James
Jarrett Henry, laborer, r 15 Dorchester
Jarrie Urgèle, grocer, 803 and 809 St James
Jarry Mitchell, 77 Quesnel
Jarvis Samuel, storeman, 667 St Lawrence
Jarvis William C., bookkeeper, 883 Ontario
Jary Fabien, shoemaker, 43 Lusignan
Jasmin Frs. X., grain merchant, 711 St Lawrence
Jasmin Janvier, clerk, 80 Lusignan
Jasmin Stanislas, laborer, 30 Payette
Jasmin Stanislas, trader, 130 Champlain
Jay Ed., sexton Emmanuel church, 888 Ontario
Jeal Jesse, engineer, 79 Drolet
Jean Joseph, tinsmith, 282 Wolfe
Jean Wm., watchmaker, bds at 1927 Notre Dame
Jeannotte Alfred, clerk, 233 Sanguinet
Jeannotte Chas., shoemaker, 240 Mignonne
Jeannotte & Frères, butchers, 218 Amherst
Jeannotte H., of Sarrasin & Jeannotte, 104 Visitation
Jeannotte J. Bte., laborer, 335 Montcalm
Jeannotte Joseph, baker, 128 Craig
Jeannotte Jos., baker, 242 Visitation
Jeannotte Jos., joiner, 240 Plessis
Jeannotte Jos., of Jeannotte & Frères, 328 Plessis
Jeannotte Jos., trader, 317 Maisonneuve
Jeannotte H., of Sarrasin & Jeannotte, 104 Visitation
Jeannotte J. Bte., laborer, 335 Montcalm
Jeannotte Joseph, baker, 128 Craig
Jeannotte Jos., baker, 242 Visitation
Jeannotte Jos., joiner, 240 Plessis
Jeannotte Jos., of Jeannotte & Frères, 328 Plessis
Jeannotte Jos., trader, 317 Maisonneuve
Jeannotte Jos., trader, cellar 13, stand 15 Bonsecours market, h 248 Amherst
Jeannotte M., guardian, 23 Amherst
Jeannotte Miss Alp., dressmaker, 84 Dorchester
Jeannotte Mrs. M., wid J. B., charwoman, 138 German
Jeannotte Mrs. P., wid Alfred, 233 Sanguinet
Jeannotte Mrs. Rosalie, wid Augustin, 70 Maisonneuve
Jeannotte Roch, carter, 116 Plessis
Jeannotte Stanislas, medical student, 317 Maisonneuve
Jeannotte Stanislas, of Jeannotte & Frères, 317 Maisonneuve
Jeannotte Treffié, trader, 187 Maisonneuve
Jeanvau Magloire, shoemaker, 129 St Rose
Jefferson George, shipper, 12 St Columban
Jefferson H. E., conductor G.T.R., 25 Congregation
Jefferson Mrs. C., wid Wm., 204 William
Jeffrey Alex., 116 Canning
JEFFREY BROS., blacksmiths, plough and waggon makers, Côte Visitation
Jeffrey George J., bookkeeper, 172 Cadieux
Jeffrey Mrs. M., wid Thomas, 977 Notre Dame
Jeffs Wm., laborer, 138 Duke
Jehu L. A., laborer, 36 Favard

JELLYMAN R.,
Paper Boxes, Egg Cases, &c.
(See Major Mfg. Co. successors),
23 and 25 Cotte street, h 205 Canning

Jenkins Henry, laborer, 210 Bourgeois
JENKINS J. F. T., A.M., M.D., C.M., &c., physician, surgeon and special accoucheur, 28 Richmond sq
Jenkins J. C., manufacturers' agent, 54 St François Xavier, h 28 Beaver Hall hill
Jenkins Mrs. E., wid John, 149 Wellington
Jenkins Mrs. Mary, wid Wm., 149 Congregation
Jenks Hiram, boilermaker C. P. R., 852 Notre Dame
Jenner Wm., fireman G. T. R., 44 Sebastopol
Jennet Frs. X., laborer, r 72 Panet
Jennet Honoré, cabinetmaker, 156 Railway track
Jennet Mrs. Louise, wid J. Bte., 123½ Manufacturers
Jennings Miss Clotilde, 585 Ontario
Jennings Mrs. Ann, dressmaker, 6 Desrivières
Jennings Samuel, cooper, 2675 Notre Dame
Jennings Thomas, joiner, 6 Desrivières
Jennot Charles, cooper, 25 St Felix
JENSEN JOHN L., proprietor Royal Steam Dyeing, Printing and Scouring works, 706 Craig, h 704 Craig
Jensen Mrs. M., wid M., 449½ St Dominique
Jeoffry Wilfred, tanner, 28 St Christophe
Jetté —, stonecutter, 208 Champlain
Jetté Auguste, saloon, 321 Notre Dame, h 323 Notre Dame, Hochelaga
Jetté Désiré, trader, stand Bonsecours market, h 26 Visitation
Jetté Edmond, of Demarais & Jetté, 224 St Elizabeth
Jetté Edouard, merchant, 224 St Elizabeth
Jetté Henri, stonecutter, 30 Labelle
JETTE HON. L. A., judge Superior court, 97 St Hubert
Jetté J. Bte., plasterer, 167 St André
Jetté Jos., glass worker, 150½ German
Jetté Jules, engineer, 19 St Emery
JETTE LOUIS, hotelkeeper, 1960 and 1962 Notre Dame
Jetté Louis M., stair builder, 108 Beaudry
Jetté Maxime, laborer, 86 Champlain
Jetté Maxime, laborer, r 27 St Rose
Jetté Michel, bailiff and sheriff's officer, 410 Beaudry
Jetté Mrs. Henri, vegetables, Bonsecours market, h 30 Labelle
Jetté Mrs. Joséphine, wid Félix, 143 Wolfe
Jetté Mrs. Lucie, wid Jos. H., r 349 Beaudry
Jetté Nap., shoemaker, 478 Beaudry
Jetté Paul, carpenter, r 154 German
JETTE TANCRÈDE C., general groceries and provisions, 337 and 339 Papineau road
Jeune Edwin, bookkeeper, 96 Fortier
Jewel John, laborer, 101 Fortier
Jewett H. W., manager Victoria Straw works, 144 Mansfield
Jewish synagogue, English and Portuguese, rev. — Benston, high priest; rev. Moses Zerovich, assistant high priest, 89 Chenneville
Jewish synagogue, rev. H. Friedlander, high priest, 35 St Constant
Joannette Adelard, carter, 130½ Plessis
Joannette J. Bte., carter, 237 Papineau road
Joanette Jérémie, bookkeeper, 259½ Logan
Joannette Rémi, laborer, 276 Beaudry
Jobin A. D., notary and commissioner for Quebec and Manitoba, 3 Place d'Armes, h 255 Dorchester
Jobin Alexis, laborer, 472 Beaudry
Jobin Alfred, blacksmith, 15 Bonsecours
Jobin Charles, jun., joiner, 455 Jacques Cartier
Jobin Charles, sen., grocer, 446 Jacques Cartier
Jobin Chs., carpenter, 114 Plessis
Jobin Chs., laborer, 19 St Alphonse
Jobin Cléophas, laborer, r 263 Champlain
Jobin Edouard, agent, 180½ St Elizabeth
Jobin Elzéar, joiner, 291 Wolfe
Jobin Elzéar, second-hand clothier, 35 Gosford
Jobin Joseph, carter, 374 Plessis
Jobin Joseph, carter, 4 Widows lane
Jobin Joseph, clerk, bds at 22½ St Elizabeth
Jobin Joseph, joiner, 283 Wolfe
Jobin Joseph, jun., clerk, 90 Plessis
Jobin Joseph J., clerk, r 88 Plessis
Jobin Moïse, blacksmith, 340 Ontario
Jobin Mrs. Victorie, wid Naz., 239 Wolfe
Jobin Pantaléon, clerk, 22½ St Elizabeth
Jobin & Perodeau, notaries, commissioners for Quebec and Ontario, 54 St James
Jobin Pierre, mason, 279 Beaudry
Jobin Prospère, joiner, 457 Jacques Cartier
Jobin Remi, laborer, r 45½ St Dominique
Jobin Sifroi, joiner, 255 Wolfe
Jobin Tancrède, 166 Drolet
Jocker John, laborer, 145 Basin
Jodery Fred. E., provision merchant, 33 Lorne av
Jodery Mrs. M. E., wid Jacob, 33 Lorne av
Jodery Wm., clerk, 33 Lorne av
JODOIN A., & CO., hotelkeepers, 645 and 647 Notre Dame

Montreal Bill Posting Co., { OFFICE, 61 and 63 BLEURY STREET, MONTREAL, J. B. SPARROW, Manager.

Jodoin Alexander, advocate, 67 St Sulpice, res at Longueuil
Jodoin Arthur, law student, 74 St James, res at Longueuil
Jodoin Chs., painter, 239 Moreau
Jodoin Charles, shoemaker, 270 Mignonne
Jodoin Euchèr, milk dealer, 232 Mignonne
Jodoin Hormisdas, laborer, r 169 St Martin
Jodoin Isidore, fruit dealer, 2187 Notre Dame
Jodoin Joseph, tailor, 45 Champ de Mars
Jodoin Léon, grocer, 36 Iberville, h 42 Iberville
Jodoin Mrs. Hermine, wid M., 124 Dorchester
Jodoin Napoléon, clerk, 39 Beaudry
JODOIN PIERRE A., manufacturers' agent, 282 St Paul, res Belœil
Jodoin Timothe, policeman, 226 Montcalm
Jodry Leon, iron roller, 76 German
JOE BEEF'S CANTEEN, Marble block, Charles McKiernan, proprietor, 4, 5 and 6 Common
John George, laborer, 48 Manufacturers
Johns Thomas, laborer, 30½ City Councillors
Johns Wm., com traveller, 128 Drolet
JOHNSON ALEXANDER, LL.D., professor of natural philosophy in McGill university, 895 Sherbrooke
Johnson Alex., fireman, r 60 St Antoine
Johnson Andrew, 14 Lincoln av
Johnson Arthur, blacksmith, 107 Bourgeois
JOHNSON B. D., & SON, boots and shoes, 1855 Notre Dame
Johnson Bradstreet D., of B. D. Johnson & Son, 53 Argyle av
Johnson Charles, engineer, 379 St James
Johnson C. M., of Wells, Richardson Co., 64 McGill
Johnson Chas. R. G., clerk Bank of Montreal, 95 Durocher
Johnson Crawford T., bookkeeper, 41 St Geneviève
Johnson Daniel, cane maker, 39 St Patrick
Johnson David, cigars and tobacco, 433 St James
Johnson Félix, printer, 11 St Philip
Johnson Frank, carter, 91 Workman
Johnson Fred., bookseller, 79 Champ de Mars
Johnson George, engineer, 51 St Etienne
Johnson George, foundryman, 133 Tar lane
Johnson George C., of Johnson, Russell & Co., 42 Cathcart
Johnson H. B., cashier New York Life Insurance Co., 1130 Dorchester
Johnson Hamilton, clerk, 89 Queen
Johnson Henry, driver, 92 St Charles Borromée
Johnson Henry, laborer, r 116 Murray
Johnson Henry, laborer, 95 St Charles Borromée
Johnson Henry, turner, 236 Congregation
JOHNSON HON. FRS. G., Judge Superior Court, 58 Mackay
Johnson J., jun., com merchant, 35 Mance
Johnson James, com traveller, 194 Murray
Johnson James, fruits, 1213 St Catherine
Johnson John, laborer, r 101 Dalhousie
Johnson John, laborer, 23 Dupré lane
Johnson John, laborer, 10 Little St Antoine
Johnson John, 19 Mayor
Johnson John, 194 Murray
Johnson John, sailmaker, 82 Nazareth
JOHNSON JOHN A., choice groceries, provisions, hardware, crockery, &c., 1087 and 1089 Notre Dame, h 1091 Notre Dame
Johnson Joseph F., driver, 125 College
Johnson Joseph, 648 Lagauchetière
Johnson Joseph, laborer, 328 Fullum
Johnson Michael, painter, 335 Logan
Johnson Michael G., beer bottler, r 562 Ontario
Johnson Mrs. B., wid Henry, 26 Mayor
Johnson Mrs. Eliza, wid John, 32 St Sophie
Johnson Mrs. J., wid George, 10 Lorne Crescent
Johnson Peter, 355 Wellington
Johnson Polydore, boxmaker, 23 Dupré lane
Johnson Richard C., clerk audit office G.T.R., 52 Victoria
Johnson Robert, policeman, 98 Colborne
Johnson, Russel & Co., manufacturers' agents and importers of fancy groceries, 81 St James
Johnson Samuel, Post Office clerk, 77 Cathcart
Johnson Sam. W., engineer, 31 Dorchester
Johnson Stephen, carpenter, 127 St George
Johnson Thomas, trader, 223 Wolfe
Johnson Wm., agricultural chemist, 52 Victoria
Johnson William, engineer, 147 Young
JOHNSON WILLIAM, manufacturer, 947 Dorchester
Johnson Wm., grocer, 164 Bourgeois
Johnson Wm., P. O. clerk, 220 St Urbain
Johnson Wm. C., bookkeeper, 490 St Lawrence
JOHNSON WILLIAM W., manager Dun, Wiman & Co.'s Mercantile agency, 114 St James, h 12 Cadieux
Johnson Wm., & Co., manufacturers' agents, 60 Fortification lane
Johnston Charles, laborer, 113 Murray
Johnson Chas., carter, 353 Mathieu
Johnston Francis, mail driver, r 86 Murray
Johnston George, laborer, r 108 Ann
Johnston George B., machinist, 177 Mignonne

JOHNSTON HENRY J.,
Manager for the Province of Quebec of the CONFEDERATION LIFE ASSOCIATION OF CANADA AND LONDON AND LANCASHIRE FIRE INSURANCE COMPANY,
110 St Francois Xavier, h 714 Sherbrooke—*See Adv outside back cover.*

Johnston Jas., 163 McCord
Johnston James, customs officer, 558 Lagauchetière
Johnston James, jun., of James Johnston & Co., 696 Dorchester
Johnston James, laborer, 36 Farm
JOHNSTON JAMES, & CO., importers and wholesale dry goods merchants, 26 St Helen
JOHNSTON JOHN, dealer in choice groceries, wines, liquors, 81 St Hypolite, cor Courville, h 79½ St Hypolite

JOHNSTON JOHN L.,
Patentee of JOHNSTON'S FLUID BEEF, Concentrated Provisions, Medicated Preparations and Hygienic Foods, Office and Laboratory, 1 St Peter and 22 and 23 Common h 81 Redpath

Johnston John, laborer, 146½ Manufacturers
Johnston John, laborer, 164 Wellington
Johnston John, jun., manufacturers' agent, 444 St Paul, h 35 Mance
Johnston Joseph, grocer, 165 McCord, h 163 McCord
Johnston Miss, bds at Windsor hotel, Dominion sq
Johnston Miss Kate, charwoman, 13 Dowd
Johnston Miss Lucy, bdg hse, 141 St Dominique
Johnston Mrs. E., wid James, 50 St Hypolite
Johnston Mrs. James, 1178 Sherbrooke
Johnston Robert, clerk, 9 Argyle av
Johnston Robert, fireman, 64½ St George
Johnston Samuel, treasurer Hamilton Powder Co., 103 St François Xavier, h 46 St Famille
JOHNSTON T. R., wood merchant, 496 Albert av
Johnston Thomas, fruit dealer, Bonsecours market, h 223 Wolfe
Johnston Thos., grocer, 165 McCord, h 163 McCord
Johnston W., 1178 Sherbrooke
Johnston Wm., dry goods, 99 Wellington
JOHNSTON WILLIAM F., flour and produce merchant, 10 and 12 Port, h 50 Cadieux
Johnston Wm., machinist, 75 Moreau
JOHNSTON WILLIAM PALEN, custom boots and shoes, 668 Dorchester, h 36 Crescent
Jokins Armand, customs officer, 159 St André
Jolicœur Alp., laborer, 204½ Mignonne

Strong Working Suits AT THE STANDARD CLOTHING HALL 1877 & 1879 Notre Dame Street.

Jolicœur Ambroise, 371 St Catherine
Jolicœur Eugène, P. O. clerk, 71 St André
JOLICŒUR & FRERES, fancy and staple dry goods, 1987 Notre Dame
JOLICŒUR GEORGE, dry goods, 231 St Lawrence
Jolicœur Hormisdas O., veterinary surgeon, 371 St Catherine
Jolicœur Iréné, storeman, 167 St Dominique
Jolicœur Israël, stonecutter, 30½ Marie Louise av
Jolicœur J. B., cabinetmaker, 287 Panet
Jolicœur Jean Bte., tinsmith, 459 Amherst
Jolicœur Jos., mason, 24½ Marie Louise av
Jolicœur M., of Jolicœur & Frères, 1985 Notre Dame
Jolicœur Z. C., of Jolicœur & Frères, 1985 Notre Dame
Jolivet Joseph, shoemaker, 202 St Urbain
Joliffe John, carter, 30 Cathedral
Jolin Miss Célina, papermaker, 313 Mignonne
Jolly James, clerk, 77 Dominion
Jolly Mrs. Mary, wid George, bdg hse, 519 St James
Joly Adelard, ginger ale maker, 16 St Emery
Joly Etienne, cabinetmaker, 258 Moreau
Joly Etienne, cabinetmaker, 308 Ontario
Joly François, clerk, bds at 214 St Charles Borromée
Joly Hilaire, laborer, 55 Labelle
Joly Narcisse, laborer, 61 Champlain
Joly Olivier, & Co., saddlers, 772½ Ontario
Joly P. P., & Co., wholesale and retail boots and shoes, 645 St Catherine
Joly P. Parfait, of P. P. Joly & Co., 645 St Catherine
Joly Paul, of P. Joly & Co., 62½ St Antoine
Joly Paul, laborer, 5 St David lane
JOLY PAUL, & CO., naturalists and taxidermists, 62½ St Antoine. *See Adv p 9*
Joly Pierre, carter, 305 Ontario
Joly Protais, machinist, 71 Barré
JONAS H., & CO., manufacturers and importers of colorings, essences, ethers and flavoring extracts, 137 Le Royer and 10 De Bresoles
Jonas Henri, of H. Jonas & Co., 95 Union av
Jones A. C., traffic auditor's office G.T.R., 13 Latour
Jones Albert, brakeman, 64 Shearer
Jones Alexander, cook, 224 St Charles Borromée
JONES ARTHUR, saloonkeeper, 399 Wellington, h 148 St Etienne
JONES C. G., real estate, mortgage, insurance and finance broker, member of the Montreal Board of Real Estate agents, 115 St François Xavier, h 1995 St Catherine
Jones Charles, driver, 72 Dominion
Jones Charles, laborer, 39 Craig
Jones David E., bdg hse, 16 Fullum
Jones Edward, fitter G.T.R., 246 Magdalen
Jones Edward, machinist, r 58 Murray
Jones F. C., die sinker and seal engraver, 40 Recollet, h Coteau St Louis
Jones Francis M., foreman, 1019 St James
Jones Fred., 98 Nazareth
Jones Fred. A., carpenter, 157 Amherst
Jones G., superintendent, bds City hotel, 1912 and 1914 Notre Dame
Jones G. B., superintendent, 127 Fulford
Jones George, driver G.T.R., bds at 366 St James
Jones George, heater, 49 Forfar
Jones George W., clerk, 36 Donegana
Jones Harry, storeman, 204 Aqueduct
Jones Henry, clerk, 15 Donegana
JONES & HONEY, upholsterers, cabinetmakers and gilders, 8 Phillips sq
Jones J. H., of John H Jones & Co., 662½ Sherbrooke
Jones J. W., 36 St Luke
Jones John, driver, 41½ Dominion
Jones John, foreman, 2651 Notre Dame
Jones John, fitter G.T.R., 246 Magdalen
Jones John, laborer, 17 Forfar

JONES JOHN H., & CO., Importers of Watches, Clocks, Jewellery, Fancy Goods, Cutlery and Electro-plate Ware, 198 McGill

JONES JOSEPH, coroner for the district of Montreal, 637 Ontario
Jones Jos., glassblower, 969 Notre Dame
Jones Maurice, laborer, 171 Wellington
Jones Michael, messenger, 39 Desrivières av
Jones Miss Ann, 36 St Luke
Jones Mrs. E., wid John, 46 Latour
Jones Mrs. M., wid R., 88 St George
Jones Mrs. Marg., wid Matthew, 99 Grand Trunk
Jones Mrs. S., wid Oliver, 178 Lagauchetière
Jones N. J. M., insurance broker, 110 St François Xavier, res Longueuil
Jones P., of Jones & Honey, 35 Vallée
Jones Patrick, publisher, 401 Wellington
Jones Philip, cigar manufacturer, 223 McGill, h 47 Ernest
Jones rev. A., S.J., St Mary's college, 142 Bleury
Jones rev. John, minister Canada Presbyterian church, 45 Courville
Jones Richard, cigarmaker, 122 Fulford
Jones Richard, fitter G.T.R., 246 Magdalen
Jones Samuel, clerk, 2 Morland
Jones Stephen, iron heater, 10 Forfar
Jones Thomas, blacksmith G.T.R., 54 Sebastopol
Jones Thomas, painter C. P. R., 41 Moreau
Jones W., real estate agent, 214 St James, h 147 Metcalfe

JONES W. H., Die Sinker, Tool Maker, Stamper and Piercer. Manufacturer of Steel Letters and Perforating and Embossing Stamps, 663 Craig, h 35 St Lawrence, St J. Bte

Jones Walter J., bookkeeper, 258 St Charles Borromée
Jones W. R., mechanical draughtsman drawing office G.T.R., 352½ St Antoine
Jones Walter, storeman, 507½ St Lawrence
Jones Wilfrid, translator, bds at 3 St Elizabeth
Jones Wm., carter, 138 Fulford
Jones William, fireman, 55 Forfar
Jones Wm., steamfitter, 208 Bourgeois
Jones William, turner G.T.R., 246 Magdalen
Jones Wm. Henry F., clerk C. P. R., 637 Ottawa
Jones William Thomas, boilermaker, 145 Forfar
Jones William, sen., mason, 143 Forfar
Jordan Charles, painter, r 35½ St Elizabeth
Jordan George, grocer, 1639 St Catherine cor Guy, bds at 1641 St Catherine
Jordan J., of Jas. T. Jordan & Co., 279 St Lawrence
Jordan J. W., architect, 261 St Christophe
Jordan James, 403 Visitation
JORDAN JAMES T., & CO., fancy and staple dry goods, 281 St Lawrence
Jordan John, boatman, 4 Molson terrace
Jordan John A., customs clerk, 21 Labelle

JORDAN JOSEPH, GARDENER & FLORIST, 276 St Antoine, h 1641 St Catherine

Jordan Miss S., dressmaker, 1641 St Catherine
Jordan Mrs. Mary Ann, wid Edward, 9 St Louis

JORDAN THOMAS, Importer of China, Glass and Earthenware, 10 Union buildings, 43 St Francois Xavier, h 110 St Luke

Jorgensen Peter, brewer, bds at 157 Vitré
Joron Damase, joiner, 173 Plessis
Joseph —, trader, 224 Dorchester
Joseph A. L., superintendent Dominion Iron and Metal works, bds at St Lawrence hall, 139 St James
Joseph George, com traveller, 140 St Monique
JOSEPH GERSHOM, Q. C., advocate and commissioner for Manitoba and Ontario, and delegué to Belgian Consul, 156 St James, h 748 Sherbrooke
Joseph H., & Co., real estate, 16 St Sacrament
Joseph Henry, of H. Joseph & Co., h Dorchester house, 738 Dorchester

Montreal Bill Posting Co., OFFICE, 61 and 63 BLEURY STREET, MONTREAL, J. B. SPARROW Manager.

Joseph Henry I., of I. Joseph & Sons, 27 Beaver Hall hill
Joseph Horace, of H. Joseph & Co., 18 Union av
JOSEPH I., & SONS, wholesale jewellers, 12 Place d'Armes
JOSEPH J. H., of H. Joseph & Co., 16 St Sacrament, h Dorchester house, 738 Dorchester
Joseph J. O., B.C.L., of Doutre, Joseph & Dandurand, 164 St Hubert
JOSEPH JESSE, Belgian consul and president Montreal Gas Co., 1 St James, h Dalcoosha, 873 Sherbrooke, office 156 St James
Joslin Bros., pop-corn manufacturers and confectioners, 463½ St Lawrence
Joslin C. E., of Joslin Bros., 463½ St Lawrence
Joslin W. G., engineer, 65 Montcalm
Joubainville Louis, jun., gardener, 21 Devienne
Joubainville Louis, sen., gardener, 21 Devienne
Joubarne Joseph, shipcarpenter, 19 Mignonne lane
Joubert A. D., 267 Fullum
Joubert Anasthase, fruit dealer, 13 Ernest
Joubert Benj., painter, 81 Vitré
Joubert L. N., com traveller, 197 Mignonne
Joubert Léon, boots and shoes, 2469 Notre Dame, h 2467 Notre Dame
Joubert Miss O., dressmaker, bds at 339 Dorchester
Joubert Miss Philomène, dressmaker, bds at 339 Dorchester
Joubert S. D., clerk, 13 Ernest
Jouffret Michel, manufacturer of hats and bonnets, 22 Latour
Joughins George R., draughtsman, 244 Magdalen
Joulin Joseph, gardener, 55 St Dominique
Jourdain Amable, barber, 704 St Catherine, bds at 716 St Catherine
Jourdain Elie, shoemaker, 15 Hudon
JOURNAL DE L'INSTRUCTION PUBLIQUE, monthly, annual subscription $1; J. B. Rolland & Fils, editors, 6, 8, 10, 12 and 14 St Vincent
Journal d'Hygiène Populaire, organe de la Société d'Hygiène, Dr S. Lachapelle and Dr J. B. Desroches, editors; Wm. F. Daniel, printer, 25 St Therese

JOURNAL OF COMMERCE, Finance and Insurance Review, weekly, annual subscription, city, $3, country, $2, in advance; M. S. FOLEY, Editor, Publisher and Proprietor, 179 and 181 St James, first floor. *See Adv opp*

Jousse rev. Félix, 187 St Hypolite
Jousse Théophile, watchmaker, 182 St Hypolite
Joutras Mrs. M., wid J. B, 157 Plessis
Joyal A., M.D., assistant house surgeon Notre Dame hospital, 1429 Notre Dame
JOYAL MICHEL, boots and shoes, 46 St Lawrence, h 48 St Lawrence
Joyal Miss Albina, dressmaker, 9 Leon XIII
JOYCE ALFRED, confectioner, 6 Cathcart, facing Phillips sq, and 29 Union av
Joyce Andrew, ticket agent passenger depot G.T.R., St James, h 73 Argyle av
Joyce J. L., clerk, 256 St Martin
Joyce Pat., laborer, r 103 Prince
Joyce Thos., laborer, r 48 Shannon
Joyner John, wood dealer, 188 William, h 161 Wellington
Jubb Thos., bookkeeper, 857 Ontario
Jubert J. A., fruit dealer, 1302 and 1304 St Catherine
Jubin Aimé, grocer, 45 Ottawa
Jubin Cyrille, of Cyrille Jubin & Son, 47 Ottawa
JUBIN CYRILLE, & SON, tinsmiths, 126 Duke
Jubin Theodore, of Cyrille Jubin & Son, 49 Ottawa
JUBINVILLE BENJAMIN, proprietor Montreal house, 813 and 815 Notre Dame
Jubinville Félix, laborer, r 601 Albert
Jubinville Frs., carter, 7 Rolland
Jubinville J. Bte., foreman, 31 St Francis
Jubinville Joseph, printer, r 188 St Constant
Jubinville Mrs. Virginia, wid Pierre, 106 Inspector
JUDAH, BRANCHAUD & BAUSET, advocates and solicitors Trust and Loan Co., 3 Place d'Armes hill
Judah Fred. Thomas, of Judah, Branchaud & Bauset, commissioner for Ontario, 3 Place d'Armes hill, h Villa Rosa, 1212 Dorchester
Judah Thomas S., J.P., 1126 Dorchester west
JUDGE EDGAR, flour merchant, 464 St Paul, h 17 Durocher
Julette Ovila, milkman, 34 Montana
Julien Adjutor, painter, bds at 19 St Catherine
Julien Aimé, grocer, 45 Ottawa
Julien Alexandre, jun., clerk, bds at 447 St James
Julien Barthélemie, sen., bds at 447 St James
Julien C. H., cabinetmaker, 79 Delisle
Julien Cyrille, tinsmith, 47 Ottawa
Julien H., engraver and draughtsman, 441½ Mignonne
JULIEN J. BTE., fancy and staple dry goods, 132 Centre
Julien Jos., shoemaker, r 171 Panet
Julien Léon, boots and shoes, 725 Notre Dame
Julien Mrs. J. N., millinery, 157 St Lawrence
Julien Nap., upholsterer, 157 St Lawrence
Julien Octave, moulder, 58 Shannon
Julien Peter, foreman, 310 Champlain
Julien Télesphore, lithographer, 200 St Constant
Julien Théodore, tinsmith, 49 Ottawa
Juneau Augustin, of Brault & Juneau, 19 St Louis
Juneau Eusèbe, sexton St Mary's church, 22 Panet
Juneau Félix, waiter, 146 Railway track
Juneau Onésime, painter, 458½ Jacques Cartier
Juneau Pierre, laborer, 25 St Gabriel
Juniper Alfred, printer, 56 Colborne
Junod Emile, watchmaker, 354 Lagauchetière
Junot Théodule, shoemaker, 193 Amherst
Jurney Francis, carter, 69½ Lagauchetiere
JUSTINIEN REV. BROTHER, superior St Vincent de Paul reformatory, 487 Mignonne
Juteau Joseph, of Juteau & Leduc, 188 St Charles Borromee
Juteau & Leduc, joiners, 188 St Charles Borromée
Jutras Chas., carter, 243 Sanguinet
Jutras Joseph, grocer, 262½ Sanguinet, h 260 Sanguinet
Kail Michael, laborer, r 70 Seminary
Kaiser Fred., mason, 91 Beaudry
Kalb Wilfred, barber, 341 Maisonneuve
Kalls Wm., baggage master G.T.R., 122 Ottawa
Kandell George, laborer, 18 Barclay
Kane capt. R., broker, bds at Windsor hotel, Dominion sq
Kane Edward, of Kane & McLaughlin, 578½ Dorchester
Kane James, blacksmith, 10 Kent
Kane James, carter, 105½ Richardson
KANE JOHN, tinsmith, plumber and gasfitter and stove dealer, 2530 Notre Dame, h 2538 Notre Dame
Kane John, trader, r 241 Manufacturers
Kane & McLaughlin, boarding, livery and sale stables, 578½ and 580 Dorchester
Kane Mrs. Julia, wid John, 4 Beauchamp av
Kane Mrs. N., wid M., 15 Busby
Kane Robert, 287 St Constant
KANE ROBERT, agent estate heirs hon. F. A. Quesnel, 10 Hospital, bds at Windsor hotel, Dominion sq
Kane Terence, finisher, 150 McCord
Kanniff Daniel, laborer, 168 Ann
Kannon John, laborer, 114 Colborne
Kannon John P., blacksmith, 110 Colborne
Kannon Matthew Mark, M.D., C.M., physician and surgeon, 2061 Notre Dame
Kannon Michael, 64 Murray
Kanrich Isidore, manufacturer of furs, 2063 Notre Dame
Karcan Mrs. B., wid Thos., r 82 Murray
Karley John, com traveller, 135 Lusignan
KARN & CO., manufacturers of organs, Woodstock, Ont., L. E. N. Pratte, 1676 Notre Dame
Karney Mrs. E., wid M., laundress, 196 Bleury
Karr James, laborer, r 12 Pea lane
Kauffman Isaac, cigarmaker, 96 Fortier
Kauffman O., 20 St Urbain
Kaunty Miss Sophie, 484 St Denis
Kaunty Miss Eugénie, 484 St Denis

Tweed Business Suits AT THE STANDARD CLOTHING HALL, 1877 & 1879 Notre Dame Street.

Merchants & Manufacturers

Who desire to attain the greatest publicity for their wares among the business community,

WHOLESALE AS WELL AS RETAIL

SHOULD ADVERTISE IN THE

JOURNAL OF COMMERCE,

which has now a *bona-fide* circulation extending regularly to

Every Town and Village

THROUGHOUT THE DOMINION,

from Newfoundland to British Columbia and Manitoba, besides a respectable proportion among Merchants and Manufacturers in Great Britain.

This circulation is not confined to one or more hotels or reading-room in each place, but is subscribed for regularly by each merchant and manufacturer. The JOURNAL OF COMMERCE is fulfilling its mission in supplying our Wholesale Merchants, Manufacturers, Insurance Companies, etc., with a **First-Class Commercial Journal**, having a circulation among the business men of Ontario, Quebec, the Maritime Provinces, Manitoba, the North-West, and British Columbia, second to none; a circulation which is daily increasing. The interests of our subscribers are continually borne in mind in furnishing them with the latest and most reliable information on all matters necessary to their business welfare, rendering it worth to each ten times the price of subscription. The demand for back numbers is a proof of its permanent value as a work of reference.

Subscription to Montreal Subscribers, $3: Elsewhere, $2 a year.

Address, **JOURNAL OF COMMERCE,**

MONTREAL.

Kavanagh Arthur, clerk, 641 Ontario
Kavanagh Edward, laborer, 37 Condé
Kavanagh Henry, customs inspector, 641 Ontario
Kavanagh Henry J., advocate, 15 Place d'Armes, h 641 Ontario
KAVANAGH JAMES J., groceries and provisions, 35 Chaboillez sq, h 43 Chaboillez sq
Kavanagh John J., com traveller, 66 Champ de Mars
Kavanagh Michael, 98 Cathedral
Kavanagh Mrs. C., wid J., r 145 Dalhousie
Kavanagh Mrs. Mary, wid John, 145 McCord
Kavanagh Patrick, carter, 274 William
Kavanagh Patrick, laborer G.T.R., 301 William
Kavanagh Patrick, stonecutter, bds at 98 William
KAVANAGH WALTER, insurance agent, 117 St François Xavier, h 11 Lorne Crescent
KAY GEORGE, of the late firm of Hall, Kay & Co., metal merchant and manufacturers' agent, 9 Corn exchange, 39 St Sacrament, rooms at 9 Phillips sq, bds at St Lawrence hall, 139 St James
Kay Hans, laborer, 49 Dufresne
Kay James, carpenter, 166 Congregation
Kay James, foreman, 70 Grand Trunk
Kay John, 41 Lorne av
KAY W. FREDERIC, res at Ravensdale, Phillipsburg, P.Q., city address St James club, 685 Dorchester
Kay William J., customs agent and commission merchant, 209 Commissioners
Kearnan Mrs. R., wid F., 306 St Charles Borromée
Kearnan rev. J. P., vicar St Mary's church, 34 Champlain
Kearney Bernard, shoemaker, 28 St Alexander
Kearney Frs., laborer, 81 Murray
Kearney James, conductor C.P.R., 36 Frontenac
Kearney M., P.O. clerk, 190 McCord
Kearney Thos., of T. Doherty & Co., 736 Sherbrooke
Kearney Walter, dental student 36 Frontenac
KEARNEY WILLIAM, restaurant, 43 University, h 33 Donegana
Kearns Hubert, machinist, 14½ St Justin
Kearns John, grocer, 23 Basin
Kearns Nicolas, grocer, 36 Bleury, h 77 St Alexander
Kearns Richard A., saddler, 483 Wellington
Kearns W. M., bookkeeper, 39½ St Paul
Kearns Walter M., clerk, 41 St Paul
Kearns Wm., carter, 8 Hunter
KEARNS WILLIAM, Old Countryman's house, 41 St Paul, h 39½ St Paul
Kearns Wm. J., printer, 41 St Paul
Keasey Frederick, laborer, 3 Richardson
Keating M. T., cabinetmaker, 493 St Dominique
Keating Mrs. A., wid James, second-hand store, 1101 Notre Dame, h 1099 Notre Dame
Keating Mrs. E., wid Jos., 191 St Charles Borromee
Keaton James, painter, 6½ Busby
Keats' Machine Co. (limited), Samuel Bell, managing director, 1667 Notre Dame
Keefe David, fruits, &c., 103 Wellington
Keefe Henry, trader, 62 St George
Keefe John, laborer, 268 St Patrick
Keefe Mrs., wid, 149 St Etienne
Keegan Andrew, teacher Sarsfield school, 53 McCord
Keegan John, laborer, 74 Lagauchetiere
Keegan Stephen, laborer, 14 Gain
Keegan Thomas, machinist, 73 Dalhousie
Keele John, waiter, 19 St Etienne
Keely James, engineer, 130 Nazareth
Keleher Michael, carter, 21 Bonaparte
Keen Horace, machinist, 47 Viger sq
Keen Wm., fitter, 124 Mullins
Keenahan Patrick, laborer, 98 Ann
Keenen Henry, laborer G.T.R., 148 Wellington
Keevick John, blacksmith, 117 Wolfe
Kegle Moses, tailor, 9 Roy lane
Kehoe & Co., carpenters and undertakers, 1438 St Catherine
Kehoe G. P., of Kehoe & Co., 1436 St Catherine
Kehoe Lawrence, trader, 171 Ottawa
Kehoe Patrick, storeman, 18 Hermine
Kein Jos., r 237 St Martin
Kelaher Cornelius, laborer, 293 William
Kelaher James, carter, 90 Montcalm
Keleher Michael, carter, 21 Bonaparte
Kell Francis, carpenter, 177 Magdalen
Kell Wm. John, bookkeeper, 187 St André
Keller Frank, fur dresser, 27 and 29 St Philip
Keller Jacob, butcher, 12 St Lawrence market, h 199 St Constant
Keller Mrs. William, 23 Chenneville
Kellert Harris, jeweller, 26 St Lawrence
Kellert Harris, merchant, 161 St Constant
KELLERT JOSEPH, manager Metropolitan Detective agency, room 9, 237 St James, h 762 St Catherine
Kelley Fred. W., M.A., Ph.D., lecturer in English and History, High school, bds at 102 Mansfield
Kelley M., laborer, r 106 Shannon
Kelley Richard, carter, 164 Canning
Kelley Thos., carter, 56 Shannon
Kelley Thomas, com traveller, 4½ Cadieux
Kellogg W. R., 164 Peel
Kellond Robert, of R. Kellond & Co., 445 St Dominique

KELLOND R. A.
(of Reynolds & Kellond),
Solicitor and Expert in Patent Causes,
Office 156 St James, h 84 St Mark

Kellond R., & Co., carpenters, 603 Lagauchetière
Kelly B., storeman, 137½ Ottawa
Kelly Bartholomew, 191 Manufacturers
Kelly Edward, butcher, 7 St Gabriel market, h 46 Mullins
Kelly Ed., grocer, 83 and 83½ Manufacturers
Kelly Edward, laborer, 139 McCord
Kelly George, butcher, stall 21 St Gabriel market, h 48 Mullins
Kelly George, driver, 539 William
Kelly George, laborer, r 31 Champlain
Kelly Henry, butcher, 11 and 12 St Gabriel market, h 169 Richardson
Kelly James, 14 Visitation
Kelly James, grocer, 138 Colborne
Kelly James, grocer, 155 Grand Trunk
Kelly James, grocer, 186 Nazareth
Kelly James, laborer, r 44 Dorchester
Kelly James, P. O. clerk, 2562 Notre Dame
Kelly James, storeman, 149½ St Antoine
KELLY JAMES, wholesale and retail clothing store, 222 St Paul, h 35 Sanguinet
Kelly James E., local manager Ogdensburg Coal and Towing Co., 35 Olier, bds at St James hotel, 534 St James
Kelly James H., brassfinisher, 101 St Louis
Kelly John, boilermaker, 29 Basin
Kelly John, carter, 148 Duke
Kelly John, conductor C.P.R., 146 St Hypolite
Kelly John, grocer, 138 Colborne
Kelly John, laborer, 81 Dominion
Kelly John, laborer, 56 Murray
Kelly John, trader, 35 Sanguinet
Kelly John, moulder, 84 Craig
Kelly John, trader, 311 St Constant
Kelly Joseph, shoemaker, 253 Ottawa
Kelly M., of M. Kelly & Co., 63 St Maurice
KELLY M., & CO., fruits, oysters, 6 and 7 St Ann's market
Kelly M. & M., dry goods and ready-made clothing, 209 and 211 St Paul
Kelly M. J., plate printer, 150 Ottawa
Kelly Martin, of M. & M. Kelly, 35 Sanguinet
Kelly Matthew, of M. & M. Kelly, 35 Sanguinet
Kelly Michael, of Kelly & Co., 63 St Maurice
Kelly Michael, Ogdensburg Coal and Towing Co., 35 Olier, bds at St James hotel, 534 St James
Kelly Michael, waiter, 24 Desrivières av
Kelly Miss Bridget, 99 St Alexander
Kelly Miss Catherine, 53 St Urbain
Kelly Mrs. Bridget, wid P., grocery, 145 Colborne
Kelly Mrs. C., wid Patrick, r 73 Dorchester
Kelly Mrs. Catherine, wid Michael, 276 William
Kelly Mrs. E., wid E., 51 Mayor
Kelly Mrs. E., wid John, 192 Ottawa
Kelly Mrs. Julia, wid Thomas, 1990 Notre Dame
Kelly Mrs. M., wid H., 9 Manufacturers
Kelly Mrs. M., wid Patrick, 3 Rousseau

Gentlemen's Suits to Order AT THE STANDARD CLOTHING HALL. 1877 & 1879 Notre Dame Street.

Kelly Mrs. Mary, wid James, 36 St Alexander
Kelly Patrick, carter, 68 Young
Kelly Patrick, laborer, 75 Murray
Kelly Patrick, waiter, 73 Wolfe
Kelly Peter, carter, 313 St Constant
Kelly Peter, driver, 42 Aylmer
Kelly Philip, laborer, 58 Dufresne
Kelly Richard, carter, 129 Murray
Kelly Thomas, caretaker, 156 St James
Kelly Thomas, shoemaker, 63 St Elizabeth
Kelly Wm., baker, 590 Lagauchetiere
Kelly Wm., caretaker New City Gas Co., 74 St Gabriel
Kelly Wm., carter, 51 Conway
Kelly Wm., clerk, 90½ St Antoine
Kelly Wm., engine driver G.T.R., 104 Congregation
Kelly William, laborer, 4 Bishop lane
Kelsey Mrs. Letitia, wid John, 13 Desrivières
Kelso H., clerk audit office G.T.R., 2 Overdale av
Kelty A. D., C.P.R., 1279 St Catherine
Kemp Albert E., of Kemp, Edy & Co., 18 Evans
KEMP, EDY & CO., importers and wholesale merchants, plain, stamped and japanned tinware, &c., general agents for the Adams and Westlake oil stoves, 431 St Paul
Kemp Frederick, fitter, 67 St Etienne
KEMP GEORGE, 1128 Sherbrooke
Kemp J. C., & Co., manufacturers and dealers in patent medicines, 431 St Paul
Kemp Jesse C., of J. C. Kemp & Co., 88 Cathcart
KEMP WILLIAM, blacksmith, 210 St Etienne
Kenahan Mrs. Mary, wid M., 210½ Bourgeois
Kenan Henry, laborer, 148 Wellington
Kendal N., of R. J. & N. Kendal, 350 Seigneurs
Kendal R. J. & N., waggonmakers and coach painters, 244 and 246 Richmond
Kendal R. J., of R. J. & N. Kendal, 1068 St James
Kendall Esley M., miller, 2476 Notre Dame
Kendall G., plasterer, 452 Seigneurs
Kendall G. H., of G. H. Kendall & Co., 7 Robb terrace, St Catherine east

KENDALL G. H., & CO., Machinists, Sole Manufacturers of The Patent Monitor Coal Oil Stoves and Economy Gas Stoves, 517 Lagauchetiere

Kendall James, moulder, 343 Seigneurs
Kenehan James, waggonmaker, 225 William, h 217 William
Kenehan Patrick, carpenter, r 217 William
Keniston W., yard master G.T.R., 2 Richmond
Kenmure Mrs. Alice, wid Charles, 246 St Charles Borromée

KENNA JOS. F., ARCHITECT, MEASURER and VALUATOR. Chesterfield Chambers, 18 St Alexis

Kenna Patrick, clerk, 24 Maple av
Kenna Timothy, clerk, St Lawrence hall, h 98 Union av
Kennedy Byron, 612 St Lawrence
Kennedy C. N., of Acer & Kennedy and Grand Trunk Export Stock yards, 1165 St Catherine
Kennedy David, packer, 59 Lock lane
Kennedy George, blacksmith, 180 Vitré, h Outremont
Kennedy H. A., journalist Witness Office, 321 St James
Kennedy J. G., of J. G. Kennedy & Co., 96 Berri
KENNEDY J. G., & CO., merchant tailors, 31 and 33 St Lawrence
Kennedy James, laborer, r 137 College
Kennedy John, carter, 212 German
Kennedy John, carter, 16 St Rose
Kennedy John, carter, 61 Young
Kennedy John, chief engineer Harbor commissioners, 27 Common, h 113 University
KENNEDY JOHN, inspector Royal Insurance Co. of England, Royal Insurance building, 1707 Notre Dame cor Place d'Armes, h 66 Roy
Kennedy John, laborer, 25 Marie Louise av
Kennedy John, laborer, 366 St James
Kennedy John, laborer, 100 Young
Kennedy John H., merchant, 106 St Hubert
Kennedy Joseph, waiter, 36 Hermine
Kennedy Martin, fruit dealer, 23 Chaboillez sq
Kennedy Matthew, fruits, 1830 Notre Dame
Kennedy Miss Ellen, 86 University
Kennedy Mrs., wid, laundress, 31 Dowd
Kennedy Mrs., wid James, 69½ Dorchester
Kennedy Mrs. Annie, wid F., 96½ Grand Trunk
Kennedy Mrs. Bridget, wid Michael, 763 St James
Kennedy Mrs. Cath., wid Thos., r 137 College
Kennedy Mrs. E., wid Michael, 107 McCord
Kennedy Mrs. J., saloon, 64 Ottawa, h 62 Ottawa
Kennedy N., of Acer & Kennedy, 1165 St Catherine
Kennedy Patrick, foreman G.T.R., 139 Magdalen
Kennedy Patrick, gardener, 152 Guy
Kennedy Patrick, laborer, r 113 Murray
Kennedy Patrick, laborer, 33 Desalaberry
Kennedy Patrick, master carter, 25 Murray
Kennedy Peter, bookkeeper, 48 Latour
Kennedy Peter J., clerk American house, h 48 Latour
KENNEDY RICHARD A., A.M., M.D., C. M., physician and surgeon, 139 Bleury
Kennedy Samuel, painter, 44 Hermine
Kennedy Thomas, laborer, 199 Nazareth
Kennedy W., painter, r 107 McCord
Kennedy Wm., blacksmith, 150 Seigneurs
KENNEDY WILLIAM, builder, architect and valuator, Dufferin court, 25 Bleury, summer residence, 48 Marlborough st, Hochelaga
Kennedy William, carter, 273 William
Kennedy Wm., wood carver and fancy store, 126 St Antoine
KENNELS (THE), Frederick Jones, caretaker, 403 Delorimier av
Kenney Pat., wood merchant, 85 Murray
Kenney Philip, engineer, 140 McCord
Kenny John, joiner, 21 Condé
Kenny John, roofer, 63 Richardson
KENNY MICHAEL, restaurant, 222 Fortification lane
Kenny rev. G., S.J., St Mary's college, 142 Bleury
Kenny Miss Mary, laundress, 13 Dowd
Kenny Mrs. Julia, charwoman, 12 Devienne
Kennehan James, waggonmaker, 217 and 225 William
Kenehan Patrick, carpenter, 217 William
Kent Ambrose, of Kent & Turcotte, res St Anne de Bellevue
Kent Geo., bank note printer, 413 St Dominique
Kent James, telegraph operator, 153 St George
Kent Mrs. E. B., wid Robert, 153 St George
Kent Nicholas, carpenter, r 21 Young
Kent Thos., cabinetmaker and upholsterer, 170 St Lawrence, h 190 Bleury
Kent Thos. Fulton, plate printer, r 352 St Lawrence
KENT & TURCOTTE, public accountants and auditors, 7 Place d'Armes
Kent Wm., 24 Maple av
Kent Wm., boilermaker, 72 Frontenac
KENWOOD WILLIAM, butcher, 1687 St Catherine, h 69 St Matthew
Kenyon Andrew S., accountant, 571 Lagauchetière
Keough Thomas, lockman, 177 Dalhousie
Keough Timothy, jun., shoemaker, 78 Conway
Keough Timothy, sen., watchman, cor Menai and Conway
Keran Hugh T., bookkeeper, 270 St Antoine
Kerans Dan., grocer, cor Chenneville and Vitré, h 159 St George
Kerby George, bricklayer, 2330 Notre Dame
Kerby Patrick, printer, 568 Lagauchetière
Kerfoot W. H., agent, 363 St Dominique
Kerfut Thomas, clerk, 15 Vallée
Kernick George H., deputy prothonotary Superior court, 508 St Denis

KEROACK A., Wholesale dealer in LEATHER, HIDES, CALF SKINS, &c., and proprietor of Beaver Tannery, Roxton Falls, 505 St Paul, h 200 St Denis

Montreal Bill Posting Co., { Will do your Bill Posting all over Canada; Reliable Agents in every Town. Head Office, 61 & 63 Bleury St., Montreal.

Keroack Emmanuel, miller, 36 Little Manufacturers
Kerr Alexander, machinist, 153 Nazareth
KERR, CARTER & GOLDSTEIN, advocates, 103 St François Xavier
KERR D. ROSS, port warden, 14 Custom House sq, h Mountain av, Côte St Antoine
KERR JAMES, pressed hay, cattle supplies and general feed store, 5 and 7 Young, and 239 Wellington, h 3 Young
Kerr John, pressman, 481 Lagauchetière
Kerr Miss Elizabeth, 12 Berthelet
Kerr Mrs. Mary, wid John, fancy goods, 157 Mountain
KERR R. & W., hardware, agricultural implements and commission merchants, 1889 and 1891 Notre Dame
Kerr Robert, of R. & W. Kerr, res 3 Elm bank, Lachine
Kerr Sam., tailor, 3 St Geneviève
Kerr Thos., com agent, 386 St Lawrence
Kerr Timothy, agent, 1 Robb terrace
KERR WILLIAM H., Q.C., D.C.L., of Kerr, Carter & Goldstein, 268 University
Kerr Wm. M., of R. & W. Kerr, Selby Grange, 640 St Antoine
Kerran John, bank clerk, bds at 80 St Denis
Kerrigan Andrew, of Andrew Kerrigan & Co., 2634 Notre Dame
Kerrigan Andrew, & Co., saloon, 2634 Notre Dame
Kerrigan Michael, clerk, 12 Rousseau
Kerrigan Richard, machinist, 2634 Notre Dame
Kerrigan Stephen, trader, 9 Munro
Kerrin Hugh, bookkeeper, 270 St Antoine
Kerry John, of Kerry, Watson & Co., 149 Durocher
Kerry W. S., of Kerry, Watson & Co., 149 Durocher

KERRY, WATSON & CO., WHOLESALE DRUGGISTS, Sole Proprietors of Gray's Syrup Red Spruce Gum. Nuns' Buildings, 351 St Paul, Drug Mills and Laboratory, 23, 25 and 27 St Jean Baptiste. Western branch, The London Drug Co., London, Ont.

Kershaw John, locksmith, 100 St Hypolite
Kerse Louis, gardener, 21 Labelle
Kerwin John, currier, 131 Craig
Kerwyn Mrs., wid Ed., 71 St Urbain
Keswick W. John, official clerk, 312 St Antoine
Key James, engineer, 27 Forfar
Key W. G., bookkeeper, 394 St Domtnique
Keys Timothy, shoemaker, 14 Richmond
Keys William, machinist, 37 Murray
KEYSTONE SPRING AND METAL WORKS, W. Blackwell, proprietor; Wm. Bellingham, foreman, Canal
Kidd Benj., machinist, 82 Magdalen
Kidd John, machinist, 281 St Lawrence
Kidney Wm., carpenter, r 66 Murray
KIEFFER BROS., manufacturers of boot and shoe machinery, r 41½ William
Kieffer Felix, of Kieffer Bros., 150 Drolet
KIEFFER HENRY, boots and shoes, 102 St Lawrence, h 164 St Constant
Kieffer Joseph L., machinist, 126 Drolet
Kieffer Louis, of Kieffer Bros., 150 Drolet
Kieley Patrick, laborer, 212 College
Kieran Francis, of O'Brien, Kieran & Co., 41 Cadieux
Kiernan Daniel, night watchman, 15 St James, h 420 Richmond
Kiernan W. J., packer, 58 St Urbain
Kightley Thos., laborer, 253 William
Kilbride Michael, laborer, 80 Murray
Kilby R. H., 68 Cathcart
KILBY RALPH H., hardware manufacturers' agent, importer and dealer in fire arms and sporting goods, room 22 Barron block, 162 St James, h 1126 Dorchester
Kilcullan Thos., laborer, 75 Papineau road
Kile John, tailor, r 162 St Martin
Kiley John, laborer, r 56 Murray
Kiley Martin, carter, 210 Ottawa
Kiley Martin, laborer, r 36 Lafontaine
Kiley Mrs. Anne, wid John, 34 Jurors
Kiley Richard, shoemaker, 1203 St Catherine
Kiley Richard, shoemaker, 14 Devienne
Killan Pat., shoemaker, 22 Dowd, h 30 Dowd
Kilfeather John, engine driver, 13 St Columban
Kilgallin Martin, proprietor floating bath, 1859 Notre Dame
Killaly Patrick, carpenter, 41 Montmorenci
Killoran John, 229 Ottawa
Kilner Alf. Martin, clerk, 163 St Urbain
Kilner C. T., 15 Tupper

KIMBALL & COOTE, Proprietors RICHARDSON'S SAND BLAST FILE SHARPENING PROCESS. This process does not change the temper, and can be applied equally well to any kind, shape or fineness of File or Rasp, 59 College st

Kimball J. H., manager Montreal Horse Exchange, bds Exchange hotel
Kimball Joshua, of Kimball & Coote, 48 Anderson
Kimball Moses, manufacturer, 74½ Chatham
KIMBALL S. S., manufacturer of stump and stone extractors and horse hay forks, 577 Craig, h 108 St Hypolite
Kimber Geo., decorator, 49 Anderson

KIMBER J., Ornamental Sign Writing, Frescoing and Inlaying, Graining and Marbling, Plain and Decorative Paper Hanging, Whitewashing and Tinting, Jobbing, Glazing, General House Painting, &c., 5 McGill College avenue, h 3 do

Kind Miss Christiana, 12½ Hermine
Kind Oscar, machinist, 10 Hermine
Kindsley Benj., carter, r 212 Aqueduct
King A., carpenter, 477 Wellington
King Alexander, storeman, 204 William
King Bernard, trader, 157 Plessis
King C. W., clerk, 66 University
King Edward, confectioner, 95 Wellington
KING EDWIN F., post office inspector, post office, cor St James and St François Xavier, h 150 Mansfield
King Francis, carter, 143 and 145 College
King George, hat bleacher, 82 St Maurice
King Geo. H., laborer, 6 Shearer
King H., bank clerk, 575 Seigneurs
King H. M., clerk, 66 University
King Henry J., clerk Standard Insurance Co., 172 Congregation
King Horace, C.P.R., 47 Dubord
King James C., of Rogers & King, 1160 St Catherine
King John, carter, 43 Conde

KING JOHN E., Saddle, Harness and Trunk Manufacturer, 302 St James, h 304 do

King Levi, grocer, 15 and 17 Champlain
King Michael, finisher, 240 Seigneurs
King Mrs. Elizabeth, wid George, dressmaker, 389 Wellington
King Mrs. Mary, wid Pat., 197 Amherst
King Mrs. Mary, wid Patrick, 109 St André
King Mrs. Mary, wid Samuel, 24 Donegana

Best American Cutters AT THE STANDARD CLOTHING HALL, 1877 & 1879 Notre Dame Street.

King Patrick, trader, 222 Amherst
King Thomas, laborer, r 36 Aylmer
KING THOMAS D., assistant inspector of weights and measures, 412 St Paul, h 75 City Councillors
King Vincent, fireman No. 7 Fire station, 3 Dalhousie sq
King W., painter, bds at 18 St Dominique
King W. N., customs clerk, r 72½ St Denis
King Warden, of Rogers & King, proprietor Montreal Malleable Iron works, 1160 St Catherine
King William, 66 University
King Wm., of Wm. King & Co., 68 City Councillors

KING WM., & CO., Furniture Manufacturers, Warerooms 652 Craig, Upholstering and Bedding Factory 18 to 24 Jurors, Chair Factory, Coaticook, P.Q. The trade supplied

Kingan A. B., clerk general freight agent's office G.T.R., 130 St Etienne, h 101 Fulford
Kingan Gordon, wholesale provisions, 74 Fortier
Kingan John, clerk, 74 Fortier
Kinghorn G. M., forwarder, 14 Custom House sq, h 85 Osborne
Kingman Abner, of Kingman, Brown & Co., 61 Victoria
KINGMAN, BROWN & CO., ship brokers and commission merchants, coal importers and phosphate exporters, agents for the International Coal Co., Sydney, C.B., and Black Diamond Steamship Co. of Montreal (limited), 14 Custom House sq
Kingsley Calixte, carter, 8 Rolland
Kingsley Calixte, machinist, 91 Manufacturers
Kingsley Frs., carter, 6 Rolland
Kingsley Jno., moulder, 81½ Manufacturers
Kingsley Michael, laborer, 111 Colborne
Kingston Edward, train despatcher despatch office G.T.R., 130 St Etienne, h 182 Congregation
KINGSTON FREDERICK, wine merchant, 25 Hospital, h 1050 Dorchester
KINGSTON & MONTREAL FORWARDING CO. (limited), William Stewart, general manager, 15 Hospital

KINGSTON RESTAURANT, THOS. H. WADDELL, proprietor, 689, 691 and 693 Craig

Kingston Wm., checker G.T.R., 177 Bourgeois

KINIRY D., Warehouseman, Custom House Broker and Commission Merchant, Storage free or in bond, Bond No. 6, 14, 15 & 16 Hospital, h 70 St Urbain

Kinloch W., of Kinloch, Lindsay & Co., 160 Metcalfe
Kinloch Wm. G., of Kinloch, Lindsay & Co., 160 Metcalfe

KINLOCH, LINDSAY & CO., WHOLESALE GROCERS, 80 and 82 St Peter

Kinmond P. L., merchant, 67 Drummond
KINNE & PEAVY, proprietors American house, 1860 and 1864 Notre Dame
Kinne W. N., of Kinne & Peavy, 61 St Henry
Kinnell David, accountant, 1692 St Catherine
Kinnell Henry, checker, 1692 St Catherine
Kinnell John, com traveller, 930 Dorchester
Kinniff Thos., storeman, 105 St Maurice
Kinnisten Wm., conductor G.T.R., 103 Grand Trunk
KINSELA DUNCAN, stock broker, 83 St François Xavier, bds at Windsor hotel, Dominion sq, summer residence Vaudreuil
Kinsella James, grocer, 143 Ottawa, h 105 Colborne
Kinsella James, saloon, 163 Vitré
Kinsella Mich., milkman, 152 St Charles Borromée
Kinsella Thos., grocer, 118 Ottawa
Kirby A. A., carter, r 257 St Martin
Kinsley Ernest, storeman, r 25 St Felix
Kinsley Joseph, messenger, r 118½ Maisonneuve
KIRBY JAMES, LL.D., D.C.L., advocate, commissioner for taking affidavits for Ontario, and editor of The Legal News, 67 St François Xavier, h Clarke av. Côte St Antoine
Kirby W. H., 22 St John
Kirk J. M., of Kirk, Lockerby & Co., 138 Mansfield
Kirk J. W., engraver, 312 St Urbain

KIRK, LOCKERBY & CO., WHOLESALE GROCERS, 75 and 77 St Peter and 49 and 51 St Sacrament

Kirkham E. B., clerk traffic manager's office G.T.R., 130 St Etienne, h 8 Desrivières av
KIRKHAM P. B., station agent passenger depot G.T.R., Bonaventure station, h 599 St James
KIRKPATRICK & COOKSON, millers, flour and grain, produce and commission merchants, 86 and 88 McGill and 99 and 101 Grey Nun
KIRKPATRICK JOHN, foreman printer, 4 Plateau
Kirkpatrick John E., of Kirkpatrick & Cookson, 163 Mansfield
Kirkpatrick R. C., student, 163 Mansfield
Kirkpatrick Wm., salesman, 5 Balmoral
Kirkup John, carpenter, 195 Congregation
Kirkup Miss Bella, 476 St Denis
Kirlin Charles, printer, 17 Lusignan
Kirns Wm., painter, 36½ St Charles Borromée
Kirwan Mrs. Mary, ladies' underwear, 101 Mansfield
Kirwin James, engineer, 148½ Dalhousie
Kirwin John, laborer, 69 Britannia
Kirwin Wm., laborer, 69 Britannia
Kissock Wm., of Paterson, Kissock & Co., 7 Lorne Crescent
Kitchen Fred., machinist, 221 Congregation
Kitchen Samuel, foreman, 1126 St James
Kitts Charles, machinist, 58 Sebastopol

KITTSON GEORGE R. W., Notary and Commissioner for Quebec and Manitoba, 90 St James, h 168 Cadieux

Kittson Geo. R. W., of Kittson & Rinfret, 168 Cadieux
Kleiberg Alex. A., of deB. Macdonald & Co., 541 Dorchester
Klug Geo., baker, Windsor hotel, 12 Union av
Kneeland A. W., head master Panet Street Model school, 75 Panet, h 51 Shaw
Kneen Daniel, of T. & D. Kneen, 14 Plateau
KNEEN T. & D., builders, carpenters and joiners, 3 Concord
Kneen Thos., of T. & D. Kneen, 3 Concord
Knight Harry, laborer, 97 Grand Trunk
Knight Mrs. Elizabeth, wid Henry, 129 Cadieux
Knott William, moulder, bds at 447 St James
Know James, collector, 314 St Charles Borromée
Knowles W. M., of W. M. Knowles & Co., 1712 St Catherine
KNOWLES W. M., & CO., phosphate merchants and agents metallic shingles and corrugated siding, steel, iron founders, etc., 114 College, 9 Custom House sq
Knowles William, of Knowles & Villandre, 369 Wellington
KNOWLES & VILLANDRE, merchant tailors, 369 Wellington
Knowlton Frank, brakeman G.T.R., 29 Richmond
Knox church, Canada Presbyterian, rev. Jas. Fleck, pastor, cor Dorchester and Mansfield

Montreal Bill Posting Co., For Fancy Posters in Colors. Printing and Posting done with Despatch. Head Office, 61 & 63 Bleury St., Montreal.

Knox Dawson, bookkeeper, 178 St George
Knox J. T., telegraph operator, 178 St George
Knox James, 316 St Patrick
Knox James, collector, 314 St Charles Borromée
Knox James S., clerk, 217 St James
Knox James W., clerk, 332½ St Antoine
Knox Michael, shoemaker, 178 St George
Knox Mrs. Char., wid Ths., r 33½ Desalaberry
Knox William, moulder, 192 O'Leary av
Knox Wm., moulder, 192 Railway track
Knubling Walter, insurance clerk, 898 Ontario
Knuckle Wilfred, butcher, 403½ Amherst
Knuckles Mrs. Aurelia, wid Alfred, 37 St Dominique
Knudsen Christian, brassfinisher, 14 Little St Antoine
Kobold John, clerk, 331 Dorchester
Kobold Mrs. John, 268 St Constant
Koehn Ferdinand, tailor, 159 St Hypolite
Koester Alex. J., The Club, 2606 Notre Dame
Koester Charles, painter, 9 Dumarais
Koffman Max., second-hand goods, 2596 Notre Dame
Kohl Charles, butcher, 151 Inspector
Kohl G. A., clerk, 160 Mance
Kollmyer W. H., of Frothingham & Workman, 211 Bleury
Kopp Constant, 196 Parthenais
Kopp J. Bte., 198 Parthenais
Kopel Charles E., engraver, 541 Upper Sanguinet
KOPPEL C. W., draughtsman, engraver on wood, and electrotyper, 187 St James
Kornmaier Richard, hatter and furrier, 111 St Antoine, h 10½ St Antoine
Korth George, civil engineer, 254 St André
Kortosk Bernard, of Kortosk & Co., 466 Guy
KORTOSK & CO., furs, hats, trimmings, &c., 493 St Paul
Krasel H., professor of music, 64 Aylmer
Krischok S., merchant tailor, 234 St Lawrence
Krouse Auguste, tailor, 55 Latour
Kruger Paul, musician, bds at 666 Lagauchetière
Kruger Robert, confectioner, 1858 Notre Dame
KRUSE JULIUS, manager Wheeler & Wilson Manufacturing Co. (Montreal branch), 1 and 3 Place d'Armes, h 386 St Denis
Kuetzing Paul, professor of music and languages, 547 St Lawrence
Kuring T. A., asst.-secre'y Y.M.C.A., 14 University
Kutner M., hats and caps, 2092 Notre Dame, h 2094 Notre Dame
Kydd Samuel, night editor Gazette, 140 Cadieux
Kyle Archibald, foreman, 394½ St Dominique
KYLE, CHEESBROUGH & CO., wholesale fancy goods and novelties, 136 McGill
Kyle David, leather cutter, 20 St Roch lane
Kyle James, carter, r 70 Murray
Kyle James, com traveller, 34 St Alexander
Kyle James, of Kyle, Cheesbrough & Co., 136 McGill
Kyle James R., clerk, 209 Craig
Kyle Robert, confectioner, 307 Logan
Kyle W., sergeant jail guard, 36 Kent
Kyle Wm. John, laborer, 20 St Roch lane
Kyle Wm., polisher, 120 Forfar
Kyley Mrs. Ann, wid John, 34 Jurors
Kyte Miss S. L., music teacher, 20 Plateau
Kyte Miss Susanna, young ladies' school, 20 Plateau

KYTE S. C., BOOK and JOB PRINTER, 663 Craig, 2nd door from Bleury, h 20 Plateau

Labadie Adolphe, notary, 15 St Lambert, h 25 Berri
Labadie Alphonse, clerk, 25 Berri
LABADIE FELIX, M.D., physician and surgeon, 2264 Notre Dame
Labadie George, shoemaker, 233 Champlain
Labadie H. Adolphe, M.D., physician and surgeon, 1153 Notre Dame
Labadie J. A., notary, 15 St Lambert, h 25 Berri
LABADIE J. A. O., notary, 15 St Lambert, h 97 Maple
Labadie J. E. O., notary, 15 St Lambert, h 25 Berri
LA BANQUE D'HOCHELAGA, F. X. St Charles, president; J. Edmond Brais, cashier, 105 and 107 St François Xavier
LA BANQUE DU PEUPLE, C. S. Cherrier, Q.C., president; A. A. Trottier, cashier, 97 St James. *See Adv p* 14
LA BANQUE JACQUES CARTIER, Alphonse Desjardins, M.P., president; A. de Martigny, cashier, 9 Place d'Armes
LA BANQUE NATIONALE, C. A. Vallée, manager, 101 St James cor Place d'Armes
Labarge Felix, printer, 233 St Constant
Labarre Napoléon, laborer, 51 Ontario
LABATT THEODORE, secretary-treasurer St Lawrence Sugar Refining Co., cor Queen and Ottawa, h 1730 St Catherine
Labbé Alfred, clerk, 5 St Claude
Labbé François, cooper, 183 St Charles Borromée
Labbé George H., of G. H. Labbé & Co., Metcalfe av. Côte St Antoine

LABBE GEO. H., & CO., Importers and Manufacturers of Plain and Fancy Furniture; Every description of Wood, Cane and perforated Seat Chairs, also Rattan and Reed Chairs, &c., WHOLESALE, 129 St James street

Labbé Jos., bdg hse, 13 and 15 Dalhousie sq
Labbé Louis, laborer, r 33½ Desalaberry
Labbé Mesy, laborer, 55 Champ de Mars
Labbé Miss M. A., music teacher, 336 Dorchester

LABBE N. E., BANKER and BROKER, American Currency BOUGHT and SOLD and DRAFTS issued on all parts of the World, 128 St James, opposite P.O.

Labbé Pierre, 90 St Hubert
Labbé Pierre, clerk, 336 Dorchester
Labdon M., crockery, 182 Bleury
Labelle A., confectioner, Bonsecours market, h 329 Dorchester
LABELLE A., fancy and staple dry goods, 1233 St Joseph, h 1235 St Joseph, Town of St Henry

LABELLE ALPHONSE, WHOLESALE CONFECTIONER, 48 and 50 St Paul

Labelle Adolphe, carter, 54 Amherst
Labelle Adolphe, cigarmaker, 197 Jacques Cartier
Labelle Adolphe, joiner, 71 Moreau
Labelle Alfred, dentist, 199 German
Labelle Alfred, plasterer, 25 Bonaparte
Labelle Amable, stonecutter, 611 St Dominique
Labelle Anselme, storeman, 14 Rolland
Labelle Antoine, laborer, 399 Beaudry
Labelle Antoine, nailmaker, 148 St Martin
Labelle Arthur, carter G.T.R., 368 Richmond
Labelle Arthur, jun., cabinetmaker, 529 St Lawrence
Labelle Arthur, sen., cabinetmaker, 529 and 531 St Lawrence

LABELLE, BONIN & CO., Manufacturers of Plain and Fancy Furniture, 1661 Notre Dame

Labelle C. O., com traveller, bds at Richelieu hotel, 41 St Vincent
Labelle Calixte, plumber, 273 German
LABELLE CAPT. J. B., general manager Richelieu Navigation Co., 238 St Paul, h 156 St Denis

Best American Cutters AT THE STANDARD CLOTHING HALL, 1877 & 1879 Notre Dame Street.

LABELLE & CHAMBERLAND, shoe manufacturers, 423 St James
Labelle Charles, advocate, 501 Ontario
Labelle Charles, baker, r 139 Beaudry
Labelle Charles, laborer, r 412 Ontario
Labelle Cléophas, shoemaker, r 298 Lafontaine
Labelle Cléophas, stonecutter, 349 Wolfe
Labelle Clovis, plasterer, 161 St André
Labelle Cyrille, cooper, 5 Manufacturers
Labelle Damase, driver, 316 Amherst
Labelle Dolphis, laborer, 24 Forgue av
Labelle Dolphis, trunkmaker, r 199 Champlain
Labelle E. D., safemaker, 335 Wolfe
Labelle Edouard, clerk, 80½ Visitation
Labelle Emery, millwright, 28 St Felix
Labelle F., mason, 231½ Manufacturers
Labelle F. X., bricklayer, 589 Mignonne
Labelle Felix, grocer, 36 and 38 Mountain, h 40 Mountain
Labelle Felix, trader, 647 Mignonne
Labelle Frs., carter, 505½ William
Labelle Frs., clerk, 412 Maisonneuve
Labelle Frs., contractor, 170 St Christophe
Labelle Frs., master carter, 179 Wolfe
Labelle Frank, Grand Vatel restaurant, 26 St James
Labelle Frs., stonecutter, 71 Beaudry
LABELLE FRS., & CO., contractors, 64 St Louis
Labelle George, clerk, 1195 Notre Dame
Labelle Grégoire, packer Custom house, 53 St Hypolite
Labelle Gustave, bookkeeper, 3 St Julie
LABELLE H., & CO., flour merchants, 11 and 13 Foundling cor Port
Labelle Henri, carriage builder, 218 Maisonneuve
Labelle Henri, shoemaker, r 128 Maisonneuve
Labelle Henri V., upholsterer, 84 Inspector
Labelle Honoré, baker, 36 Lagauchetière
Labelle Hormisdas, laborer, r 68 Maisonneuve
Labelle Hospice, of H. Labelle & Co., 112 Cathedral
Labelle Isaïe, shoemaker, 296 St Dominique
Labelle Isidore, 128 Maisonneuve
Labelle Isidore, baker, 252 Lafontaine
Labelle Isidore, cooper, 322 Champlain
Labelle Isidore, grocer, 134½ and 136 Plessis
Labelle J. B., carter, 560 St Dominique
Labelle J. B., contractor, 81 St Paul
Labelle J. B., general manager Richelieu and Ontario Navigation Co., 228 St Paul, h 156 St Denis

LABELLE J. B., successeur de A. Pilon & Cie., Magasin de la Grande Loterie, Importateur de Marchandises francaises, anglaises, americains et allemandes, en gros et en details, Magasin de Modes de Nouveautes et de Fantaisis,

647 et 649 Rue Ste Catherine

Labelle J. Bte., carter, 126 Plessis
Labelle J. Bte., dry goods, 210 Sherbrooke
Labelle J. Bte., grocer, 18 Napoleon
Labelle J. Bte., grocer, 134 Plessis
Labelle J. Bte., laborer, 388 Notre Dame, Hochelaga
Labelle J. Bte., tanner, 2 Robin
Labelle J. Bte., tanner, 10 St Monique
Labelle J. Bte., organist and professor of music, 341 Lagauchetière
Labelle J. O., of Dupuis, Dupuis & Co., 213 Wolfe
Labelle Jean, shoemaker, 241 St Hypolite
Labelle Joseph, laborer, 116½ Amherst
Labelle Joseph, joiner, r 16 St Catherine
Labelle Joseph, contractor, 319 St Constant
Labelle Joseph, clerk, 56½ Montcalm
Labelle Joseph, com traveller, 43 St Hypolite lane
Labelle Joseph, laborer, 41 Labelle
Labelle Joseph, laborer, 417 Plessis
Labelle Joseph, of Labelle & Son, bds 2134 Notre Dame
Labelle Joseph, plasterer, 4 Boyer
Labelle Jos. A., stonecutter, 199 Dorchester
Labelle Jos. P., joiner, 187 Wolfe
Labelle Jos. Pierre, of Gaucher & Telmosse, 102 Visitation
Labelle L., of Z. Chapeleau & Labelle, 41 German
Labelle L. R., grocer, 31 St Justin
Labelle Léon, sen., laborer, r 198 Aqueduct
Labelle Louis, carter, 524 Mignonne
Labelle Louis, painter, 30½ Marie Louise av
Labelle Louis, tinsmith, 31 Fullum
Labelle Martin, shoemaker, r 373 Beaudry
Labelle Maurice, cabinetmaker, 368 St Lawrence
LABELLE MISS ADELINE, fancy goods, 42 St Henry, Town of St Henry
Labelle Miss O., fruit dealer, 459 St Lawrence
Labelle Miss Perpetué, bds at 273 German
Labelle Mrs. Archange, wid P., 475 St Lawrence
Labelle Mrs., wid George, saloonkeeper, 193 and 195 St Urbain
Labelle Mrs. Edeste, wid Narcisse, 238 German
Labelle Mrs. Henriette, wid Frs., 587½ Mignonne
Labelle Mrs. J. A., dressmaker, 199 Dorchester
Labelle Mrs. Lucie, wid Jos., 246 Lagauchetière
Labelle Mrs. M., wid Jos., trader, stand 34 Bonsecours market, h 80 Dufresne
Labelle Mrs. Marie, wid Frs., 211 St Charles Borromée
Labelle Mrs. Marie, wid Louis, 6 Boyer
Labelle Mrs. O., wid George, saloon, 1057 and 1059 St Catherine
Labelle Mrs. Octave, trader, 429 Dorchester
Labelle Mrs. Rose, bdg hse, 81 St Paul
Labelle Nap., watchmaker, 835 St Catherine, h 185 Sanguinet
Labelle Octave, carter, 368 Jacques Cartier
Labelle Octave, laborer, 429 Dorchester
Labelle Odilon, tailor, 329 Dorchester
Labelle Olivier, laborer, 362 Logan
Labelle Omer, butcher, 131 Wellington and 84 Nazareth
Labelle Onésime, barkeeper, 160 Murray
Labelle Onésime, of Chamberland & Labelle, 247 William
Labelle Onésime, restaurant, 247 William
Labelle Onésime, shoemaker, 304 Mignonne
Labelle Ovide, shoemaker, r 377 Mathieu
Labelle Ovila, painter, r 529 Mignonne
Labelle P., hotelkeeper, 200 and 202 St Lawrence
Labelle P. R., fancy goods, 1951 Notre Dame
Labelle Paul, carpenter, 12½ Vitré
Labelle Paul, carter, 367 Jacques Cartier
Labelle Paul, laborer, 264 Champlain
Labelle Pierre, currier, 109 St Urbain
Labelle Paul, of Labelle, Bonin & Co., 15 Dalhousie sq
Labelle Pierre, hotelkeeper, 299 St Dominique
Labelle Pierre, laborer, 16½ Dufresne
Labelle Pierre, laborer, 8 Mignonne lane
Labelle Pierre, shoemaker, 356 Jacques Cartier
Labelle Placide, joiner, 13 Amherst
Labelle Pomela, 66 Jacques Cartier
Labelle Régis, carter, 544 St Dominique
Labelle Roch, blacksmith, 32 Lagauchetière
Labelle Roch, guardian, 335 Wolfe
Labelle Samuel, laborer, 231½ Manufacturers
Labelle Sévère, of Labelle & Son, bds at 2134 Notre Dame
LABELLE & SON, boots and shoes, 2134 Notre Dame
Labelle T., blacksmith, 23 St Felix
Labelle Thomas, shoemaker, 279 Seigneurs
Labelle Thersille, shoemaker, 300 St Christophe
Labelle Timothée, hatter, 110 Workman
Labelle Z., foreman, 65 St Elizabeth
Labelle Zéphirin, 325 Logan
Labelle Zéphirin, trunkmaker, 1212 St James
Labelle Zotique, hatter, 186 Plessis
Labelle Zotique, hotelkeeper, 325 Logan
Laberge A., stonecutter, 374 Champlain
Laberge Alfred, carpenter, 318 Montcalm
Laberge Alfred, laborer, 49 St Paul
Laberge Alfred, stonecutter, 306 Jacques Cartier
Laberge Amédée, cigarmaker, 39 Champlain
Laberge Auguste, stonecutter, 308½ Amherst
Laberge Cyrille, shoemaker, 2553 Notre Dame
Laberge Ed., music teacher, 256½ Visitation
Laberge Ephraim, machinist, r 56 Logan

Montreal Bill Posting Co., { For Fancy Posters in Colors. Printing and Posting done with Despatch. Head Office, 61 & 63 Bleury St., Montreal

Laberge F. X., stonecutter, 256½ Jacques Cartier
Laberge Felix, printer, 233 St Constant
Laberge Joseph, carpenter, 453 Jacques Cartier
Laberge Jules, bds at 151 St Charles Borromée
Laberge L., merchant tailor, 1516 Notre Dame
LABERGE LEON, baker, 254 Moreau
LABERGE LOUIS, M.D., physician and surgeon, 951 St Catherine
Laberge Mrs. D., wid Auguste, 23 St Denis
Laberge Mrs. Elize, wid Auguste, 96 Champ de Mars
Laberge Mrs. M., wid Léon, 59 Champlain
Laberge Mrs. Marie, wid hon. Chs., 183 Bleury
Laberge Pierre, grocer, 187½ Grand Trunk
Laberge Zotique, stonecutter, 240 Amherst
LABINE A., fancy and staple dry goods, 113 St Lawrence, h 66 Berri
Labine Achille, of Jules Labine & Cie., 66 Berri
Labine Jules, of Jules Labine & Cie., 66 Berri
LABINE JULES, & CIE., fancy and staple dry goods, 1531 Notre Dame
Labine Nar,, laborer, 371 Visitation
Labonne Narcisse, driver, 40 St André
Labonté —, 121 Moreau
Labonté Arthur, jeweller, 7 Versailles
LABONTE DAVID, merchant tailor and clothier, 2101 Notre Dame, h 2099 Notre Dame
Labonté Edw., jun., laborer, 327 Logan
Labonté Edw., sen., carpenter, 325 Logan
Labonté Elie, laborer, 144 Ontario
Labonté Emery, laborer, 17 Marianna
Labonté Isaïe, laborer, 11 Marianna
Labonté Jos., carter, 10 Logan
Labonté Jos., carter, 132 Wolfe
Labonté Joseph, carter, 138 Wolfe
Labonté Joseph, tailor, 189 Murray
Labonté Louis, 60 Moreau
Labonté Louis, captain, 86 Marlborough
Labonté Mrs., wid M., bds at 150 Dorchester
Labonté Mrs. Elmire, wid J. Bte., 204 St Constant
Labonté Mrs. L., wid F., seamstress, r 98 St Maurice
Labonté Mrs. Marcelline, wid Louis, 96 St Constant
Labonté Noé, laborer, 78 Ontario
Labonté Ovila, laborer, 33 Robillard
Labonté Pierre, lumber merchant, 175 Dufresne
Labossière Alexandre S., cooper, 19 Bonsecours
Labossière Calixte, saddler, 292 Beaudry
Labossière Louis, painter, 19 Bonaparte
Labossière Mrs. B., wid P., 336 Logan
Labouglie L. P., importer, 227 Commissioners
Labranche D., laborer, 675½ St Lawrence
Labranche Damase, painter, 130 St Urbain
Labranche lt-col. Nap., drill instructor 65th Bat., old City hall, bds at 13 Gosford
Labranche Mrs., & Co., dressmakers, 698 St Catherine
Labranche Mrs. J. O., of Mrs. Labranche & Co., 698 St Catherine
Labranche Mrs. M., wid I., seamstress, 218½ St Lawrence
Labranche Mrs. Sophie, wid Jos., 59 St Christophe
Labranche Nap., laborer, r 66 Murray
Labranche Olivier, notary, 698 St Catherine
Labrèche Edouard, carter, 49 Lagauchetière
Labrèche Edouard, laborer, 244 Lagauchetière
Labrèche François, painter, 195 College
Labrèche François X., nailmaker, 557 Albert
Labrèche Jos., joiner, 296 Amherst
Labrèche Miss Domithilde, seamstress, 179 St Paul
Labrèche Mrs. Sophie, wid Joseph, 195 College
Labrèche Viger Joseph, mail conductor, 294 St André
LABRECHE & VALIQUET, butchers, 1352 St Catherine
Labrèche Wilbrod, butcher, 512 Albert
LABRECQUE ALFRED, merchant tailor, 2076 Notre Dame, h 211 St Dominique
LABRECQUE A. ARCADIUS, groceries and provisions, 840 St Catherine, h 171 Sanguinet
Labrecque Alexandre, carter, 303 Amherst
LABRECQUE ANSELME, groceries and provisions, 503 Ontario cor St André, h 231 St André
Labrecque Ant., laborer, 128 St Martin
Labrecque Chs., tinsmith, 98 Jacques Cartier, h 100 Jacques Cartier
Labrecque Damase, laborer, 69 Groulx lane
LABRECQUE EDMOND, contractor, 620 Mignonne
Labrecque Felix, trader, 87 St Maurice
Labrecque Gonzalve, carter, 311 Amherst
Labrecque J. Bte., joiner, 313 Lafontaine
Labrecque Jos., contractor, 207½ St Dominique
Labrecque Joseph, joiner, 38 Montcalm
Labrecque Léon, laborer, 25½ Chaboilles
Labrecque Louis, joiner, 315 Amherst
Labrecque Mrs. F., wid Pierre, 797 St Catherine
Labrecque Mrs. S., wid A., 249 Wolfe
LABRECQUE O., merchant tailor and clothier, 2114 Notre Dame, h 2116 Notre Dame
Labrecque Octave, fruit dealer, Bonsecours market, h 797 St Catherine
Labrecque Onésime, joiner, 145½ St Christophe
Labrecque Onésime, jun., bookkeeper, 305 Amherst
Labrie Amable, storeman, r 57 Plessis
Labrie Charles, laborer, 309 Visitation
Labrie Eugène, blacksmith, 59 Chaboilles
Labrie Francis, tobacconist, 278 Maisonneuve
Labrie L., bookkeeper, 93 St Elizabeth
Labrie L., laborer, r 536 St Dominique
Labrie Mrs. J., wid Chas., 317 Champlain
Labrie Mrs. L., wid B., 59 Chaboilles
Labrie Napoléon, laborer, 217 Panet
Labrie Pierre, trader, 1356 Notre Dame
Labrish Alfred, engine driver, 136 Congregation
Labrosse Bte., laborer, 73 Dominion
Labrosse Félix, laborer, 176½ Maisonneuve
Labrosse Onésime, joiner, 8 St Urbain
Labrue Pierre Aug., drug clerk, 133½ St André
Labry Etienne, laborer, 39 Mountain
Lacaille Azarie, laborer, 92 Frontenac
Lacaille Charles, baker, 81 Quesnel
Lacaille Chs., of Chs. Lacaille & Co., 160 St Denis

LACAILLE CHS., & CIE,
WHOLESALE DEALERS
In Wines, Liquors and Groceries,
329 St Paul street

Lacaille Ludger, carpenter, 32 St Urbain
Lacaille Mrs. Adélaide, wid Dominique, 117 Panet
Lacaire Miss Euphrosine, seamstress, 187 Murray
Lacand Henri, undertaker, 12 Mysterious
Lacas Cyrille, shoemaker, 343 Montcalm
Lacas Edouard, r 199 Panet
Lacas Hormidas, clerk, 253 Jacques Cartier
Lacas Jérome, shoemaker, 411 Visitation
Lacas Jos., grocer, 384 and 386 Panet
Lacas Jos., laborer, 343 Montcalm
Lacas Jos., laborer, bds at 8 Bonsecours
Lacas Louis, shoemaker, 361 Beaudry
Lacas Mrs. Adelaide, wid E., 253 Jacques Cartier
Lacas Mrs. Godfroi, milliner and dressmaker, 1562 Notre Dame
Lacas Ovila, shoemaker, 463 Wolfe
Lacasse Alphonse, shoemaker, 430½ St Catherine
Lacasse Bedini, carpenter, 151 St Martin
Lacasse Benjamin, plumber, 10 and 12 Contant
Lacasse Dosithée, 359 Champlain
Lacasse Jules, laborer, 24 Pantaléon
Lacasse M. L. J., bookkeeper, 554 Upper Sanguinet
Lacasse Médéric, clerk, 339 Wolfe
Lacasse Mrs. Jane, wid C., 202 St Charles Borromée
Lacasse Mrs. Sophie, wid Alex., 99 Ontario
Lacelle Cyprien, bricklayer, 462 Beaudry
Lacelle Louis, carpenter, 447 Amherst
Lacey Patrick, driver G.T.R., 947 St James
Lachaine Mrs. Elizabeth, wid Frs., 234 St Charles Borromée
Lachance Adolphe, stonecutter, 4 St Christophe
Lachance Emerie, laborer, 984 St James
Lachance F. X., painter, 35½ St Louis
Lachance Frs. Xavier, laborer, 39 St Germain
Lachance Frédéric, laborer, r 675 St James
Lachance Gaudias, 352 Seigneurs
Lachance Henri, com traveller, 43 St Lawrence
Lachance Isidore, builder, 2655 Notre Dame
Lachance Isidore, grocer, 2681 Notre Dame
Lachance J. Bte., carpenter, 96 St Martin
Lachance J. Bte., carter, 394 Beaudry
Lachance Joseph, carter, 256 Beaudry
Lachance Joseph, laborer, 23 Fullum
Lachance Joseph, clerk, 318½ Amherst
Lachance Léon, laborer, 284 Harbour

Gentlemen's Suits to Order AT THE STANDARD CLOTHING HALL, 1877 & 1879 Notre Dame Street.

Lachance Louis, Bell Telephone Co., bds at 12 St Dominique
Lachance Louis, trader, 146 St Dominique
Lachance Moïse, joiner, 57 Leroux
Lachance Mrs. Célanire, 187 St Maurice
Lachance Mrs. E., wid A., music teacher, 242 Sanguinet
Lachance Nap., carter, 405 Panet
LACHANCE NAPOLEON, wholesale and retail confectioner and fruit dealer, 175 St Lawrence, Town of St Jean Baptiste
Lachance Narcisse, carpenter, 135 Wolfe
Lachance Octave, policeman, 387 St Catherine
Lachance Olivier, tanner, 333 Champlain
Lachance Oscar, driver, r 246 Beaudry
Lachance Phidome, joiner, 926 St Catherine
Lachance Pierre, carter, 235 Montcalm

LACHANCE SERAPHIN,
CHEMIST and DRUGGIST,
Sole Agent for
Dr. Sey's Remedy,
Persian Lotion and
Indigenous Bitters,
646 and 648 St Catherine

Lachapelle Albert, cook, 129½ St George
Lachapelle Alfred, joiner, 70 Plessis
Lachapelle Alp., P. O. clerk, 249 St Hubert
Lachapelle Amédée, blacksmith, 428 Jacques Cartier
Lachapelle Amédée, grocer, 164 Visitation
Lachapelle André, grocer, 533 Mignonne, h 217 Sanguinet
Lachapelle André, shoemaker, 183 Plessis
Lachapelle Ant. L., cabinetmaker, 197 Dorchester
Lachapelle Arthur, laborer, 11 Rousseau
Lachapelle Aug., laborer, 130½ Champlain
Lachapelle Aug., shoemaker, 207 Maisonneuve
Lachapelle Camille, shoemaker, r 200 Maisonneuve
Lachapelle Charles, carter, 313 Plessis
Lachapelle Elie, laborer, r 91 Dufresne
LACHAPELLE EMMANUEL P., M.D., physician and surgeon, private secretary Laval university, h 132 St Lawrence
Lachapelle Fabien, carter, 138 Maisonneuve
Lachapelle François, fruit dealer, 389 Visitation
LACHAPELLE F. X., M.D., physician and surgeon, 919 St Catherine
Lachapelle George, tobacconist, 2568 Notre Dame
Lachapelle J. B., bricklayer, 62½ Cadieux
Lachapelle Joseph, cabinetmaker, 801 Ontario
Lachapelle Joseph, cook, 115 St George
Lachapelle Jos., laborer, 420 Mignonne
Lachapelle Jos., laborer, r 108 Panet
Lachapelle Louis, laborer, 98 Barré
Lachapelle Louis, laborer, 16 Brock
Lachapelle Louis, laborer, 170 St Martin
Lachapelle Louis, shoemaker, 287 Champlain
Lachapelle M. J., clerk, 1502 Notre Dame
Lachapelle Michel, laborer, 175 Dufresne
Lachapelle Miss Délima, shirtmaker, 476 Lagauchetière
Lachapelle Miss Emma, school teacher, 48 Sanguinet
Lachapelle Mrs., wid Jos., 32 Brock
Lachapelle Mrs. M., wid Léon, 390 St Catherine
Lachapelle Mrs. O., wid Bte., r 376¾ Plessis
Lachapelle Mrs. Philomène, wid V., 103 Wolfe
Lachapelle Nap., fruit dealer, 389 Visitation
Lachapelle Nap., laborer, r 108 Panet
Lachapelle O., painter, 96 St Martin
Lachapelle Olivier, laborer, 73 Barré
Lachapelle Olivier, moulder, 213 College
Lachapelle Onésime, laborer, 358 Wolfe
Lachapelle P. P., 132 St Lawrence
Lachapelle Prudent, laborer, 96 Dorchester
Lachapelle Sylvestre, fruits, 35 St Antoine market
Lachapelle Théophile, laborer, 366 Amherst
Lachapelle Tous., baker, 29 Mondelet
Lachapelle Ulric, hotel, 295 and 297 Craig
Lachapelle Zéphirin, storeman, 26 Picard lane
LACHINE AND GRAND TRUNK RAILROAD DEPOT, 240 St James
LACHINE CANAL TOLL OFFICE, John O'Neill, collector; T. McNally, cashier; Frs. Corbeille, wharfinger; L. Pominville, Frs. Bussière, Joseph St Louis and John Arahill, clerks, 88 Common
LACHINE CONVENT, Ladies of St Anne, sister M. Anastasie, superiores; sister Marie Joseph du Sacré Cœur, directress; rev. F. Cavanagh, chaplain, St Joseph, Lachine
Lacken Chas., laborer, 21 Desrivières av
Lacken Hugh, laborer, 31 Desrivières av
Lacken Wm., driver, 35 Desrivieres av
Lackey Mrs. Julia, wid Patrick, 17½ St Philip
Lacombe Albert, baker, 365 Ontario
Lacombe Albert, carpenter, 253 Logan
Lacombe Alphonse, miller, 86 Vitré
Lacombe Amedée, stewart, 149 Desery
Lacombe Denis, baker, 304 Montcalm
Lacombe F. X., junk store, 2723 Notre Dame, h 2719 Notre Dame
Lacombe Martin, carter, 391 Amherst
Lacombe Mrs A., wid Jules, 38 Desery
Lacombe Mrs. E., wid Clement, 24 Picard lane
Lacombe Olivier, baker, 306 Montcalm
Lacombe Treflé, clerk, 150 Barré
LACOMBE VINCENT, architect and measurer, 1213 Notre Dame
LA COMPAGNIE DE PAPIER ROLLAND, moulins à St Jérôme, dépot à Montréal, chez J. B. Rolland & fils, 6, 8, 10, 12 et 14 St Vincent
LA COMPAGNIE D'IMPRIMERIE DE LA MINERVE, proprietors and printers of La Minerve, Joseph Tassé, M.P., managing director, 45 Jacques Cartier sq
Lacoste Alp., shoemaker, 430 St Catherine
Lacoste Andre, painter, bds 12 Leduc lane
Lacoste Arthur, Alpha Iron works, r 18 Notre Dame, Hochelaga
Lacoste Arthur, coal merchant, 70 Fullum
Lacoste Arthur, of Lacoste & Co., 71 St Hubert
Lacoste Arthur, upholsterer, 50 Fullum
Lacoste Charles, advocate, 73 St Hubert
Lacoste Charles, laborer, 26 Marianna
LACOSTE & CO., railway supplies, proprietors of the Alpha Iron works, at Hochelaga, office 667 Notre Dame
Lacoste Frs., trader, 229 Mignonne
LACOSTE, GLOBENSKY, BISAILLON & BROSSEAU, advocates, 11 Place d'Armes hill
LACOSTE HON. ALEXANDER, Q.C., senator, of Lacoste, Globensky, Bisaillon & Brosseau, 71 St Hubert
LACOSTE J. CHARLES, advocate, 42 St Vincent, h 73 St Hubert
Lacoste Moise, laborer, 149 Desery
Lacoste Nap., hay and grain dealer, 101 St Maurice
Lacoste Romuald, trader, 363 Logan
Lacouceur Joseph, trader, stand 2 Bonsecours market, h 118 Amherst
Lacourse Mrs. M., wid Antoine, 248 Plessis
Lacoursière François, r 177½ Panet
Lacroix A., laborer, 318 Mignonne
LACROIX A. D., director Catholic Commercial Academy, Plateau av, off St Catherine, h 146 St André
Lacroix Alphonse, grocer, 184 St Antoine
Lacroix Antoine, blacksmith, 116 Workman
Lacroix Arsène, ship carpenter, r 11 Jacques Cartier
Lacroix Arthur, lamp maker, 113 St Dominique
Lacroix Carmel, painter, 5 Marie Joseph
Lacroix Chas., gateman G.T.R., 21 Mysterious
Lacroix Chs., shoemaker, 205 Lagauchetière
Lacroix Clodias, barber, 825 St Catherine
Lacroix David, joiner, 232 Beaudry
Lacroix David, moulder, r 112 Plessis
Lacroix David, professor, 146 St André
Lacroix Edmond, laborer, 416 Ontario
Lacroix Edouard, carpenter, 269 Montcalm
Lacroix Edouard, collector, 161 German
Lacroix Edouard, plumber, 176 Lagauchetiere
Lacroix Ernest, of Heney & Lacroix, 334 Sherbrooke
Lacroix Etienne, carpenter, 108 St Alexander
Lacroix H., printer, 196 McCord
Lacroix Joseph, carriagemaker, 260 St Lawrence
Lacroix Joseph, coffee maker, 56 St Constant
Lacroix Joseph, foreman, 308 Logan
Lacroix Jos. C. H., 334 Sherbrooke
Lacroix Joseph, joiner, 230 Beaudry

Montreal Bill Posting Co., { OFFICE, 61 and 63 BLEURY STREET, MONTREAL, J. B. SPARROW, Manager.

Lacroix Jos., joiner, 188 St Charles Borromee
Lacroix Joseph, printer, 146 Railway track
Lacroix Louis, carpenter, 145 Panet
Lacroix Louis, joiner, 226 Beaudry
Lacroix Louis, painter, r 228 St Constant
Lacroix Luc, beer driver, 773 Ontario
Lacroix Médéric, shoemaker, 560 Albert
Lacroix Michel, laborer, 8 Leduc lane
Lacroix Michel, painter, 3 Marie Joseph
Lacroix Miss Emélie, bds at 23 St Denis
Lacroix Mrs., wid, trader, r 24 St Adolphe
Lacroix Mrs. J., wid Marcien, 976 St James
Lacroix Mrs. R., wid A., herbalist, 565 Mignonne, h 563 Mignonne
Lacroix Pierre, inspector of buildings, 1539 Notre Dame, h 75 Maple
Lacroix Théophile, joiner, 2673 Notre Dame
Laddy Peter, laborer, 14 Lafontaine
Ladébouche Frs. X., laborer, r 1177 Notre Dame
Laderoute Alphonse, laborer, 74 Dorchester
LADIES' BENEVOLENT INSTITUTION, Mrs. Louisa Glover, matron, 31 Berthelet
Ladouceur Martial, blacksmith, 2385 Notre Dame
Laduke C. E., U. S. customs officer, 9 Desrivières
Ladurantaie Camille, shoemaker, 237 Beaudry
Ladurantaie F. X., laborer, 200 St Martin
Ladurantaie J. Bte., laborer, 213 Canning
Ladurantaye Mrs. Rose, wid Alfred, dressmaker, 47 Campeau
Lady William, laborer, 13 Logan
LA FABRIQUE DE NOTRE DAME DE MONTREAL, 42 St Sulpice
LA FERRIERE PHILIPPE, inspector Canada Life Assurance Co., 182 St James, h 186 Upper St Denis, Côteau St Louis
Laferty James, blacksmith, bds at 2 Anderson
Lafetière Geo., joiner, 18 Payette
Lafetière Nap., joiner, r 170 St Martin
Laffey Mrs., wid Patrick, 73½ St Philip
Laffrey Mrs. Catherine, grocery, 46 Colborne
Laflamme Arthur, carter, 139 Dufresne
Laflamme Chs., bricklayer, 102 Wolfe
Laflamme Cyrille, carter, 242 Jacques Cartier
LAFLAMME EDMOND, house and sign painter, 17 St Antoine, h 15 St Antoine
Laflamme Eucharistе, milkman, 410 Champlain
Laflamme George, laborer, r 4 Beaudry
LAFLAMME HON. RODOLPHE, of Laflamme, Huntingdon, Laflamme & Richard, Park house, 9 Panet, river side
LAFLAMME, HUNTINGDON, LAFLAMME & RICHARD, advocates, 68 St James
Laflamme J. B., gents' furnishing goods, 241 St James, h 93 Cathedral
Laflamme J. B., porter Seminary of St Sulpice, 1710 Notre Dame
Laflamme Jos., clerk, 542 Ontario
Laflamme Jos., machinist, 2570 Notre Dame
Laflamme Léopold, of Laflamme, Huntingdon, Laflamme & Richard, 94 St Denis
Laflamme Mrs. Z., wid J. Bte., 192 Richmond
Laflamme Napoléon, foreman, 63½ Dufresne
Laflamme Pierre, moulder, 16 Logan
Laflamme Pierre, wheelwright, 141 Poupart
Laflamme Roch, bricklayer, 54 Fullum
Laflèche Chas., tailor, bds at 350 Dorchester
Laflèche Israel, clerk, bds at 31 St Dominique
Laflèche Mrs. E., wid D., laundress, 71 St Charles Borromée
Laflèche Noël, clerk, bds at 31 St Dominique
Laflèche Richer A. C., clerk, 111½ St André
Lafleur Adolphe, painter, 41 Napoleon
Lafleur Alfred, shoemaker, 13 Charlotte
Lafleur Amedée, laborer, r 367 Maisonneuve
Lafleur André, laborer, 60 St Ignace
Lafleur Chas., baker, 272 Plessis
Lafleur Charles, hatter, 140 Beaudry
Lafleur Ed., notary, procure office of the Seminary of St Sulpice, 1710 Notre Dame, h 422 Dorchester
Lafleur Eug., of Wotherspoon & Lafleur, 96 St Famille
Lafleur Eugène D., civil engineer, 422 Dorchester
Lafleur F. X., laborer, r 216 Barré lane
Lafleur Félix, butcher, stall H St Lawrence market, h 303 Wolfe
Lafleur Frs. X., policeman, 128 Plessis
Lafleur Frs. X., storeman, 134 Plessis
Lafleur G. B., advocate, 48 St James
Lafleur H., joiner, 298 Plessis
Lafleur Hector, bookkeeper, 422 Dorchester
Lafleur Honoré, cigarmaker, 89 Jacques Cartier
Lafleur Israël, bricklayer, 2 Louis Hypolite
Lafleur J. Bte., advocate, 93 St Hubert
Lafleur J. Bte., master carter, 61 Champlain
Lafleur Joseph, bricklayer, 21 Marie Louise av
Lafleur Joseph, carpenter, 252 Montcalm
Lafleur Jos., carter, 258 Montcalm
Lafleur Joseph, stonecutter, 149 Lagauchetière
Lafleur Jos., tailor, 210 Aqueduct
Lafleur Jos. Pascal, tailer, 2578 Notre Name
Lafleur Léon, joiner, 574 St Dominique
Lafleur Louis, trunkmaker, 257 St André
Lafleur Moïse, joiner, 237½ St Constant
Lafleur Mrs., 247 Wolfe
Lafleur Omer, laborer, 131 Poupart
Lafleur Pierre, mason, 20 St Dominique
LAFLEUR REV. THEODORE, minister French Protestant Baptist church, 96 St Famille
Lafleur Sévère, baker, 180 Champlain
Lafleur Théophile, laborer, 417 Panet
Lafleur Ulric, clerk, 342 Beaudry
Lafon Alex., laborer, r 214 College
Lafond Edmond, dry goods, 514 Ontario
Lafond Elie, laborer, r 247 Beaudry
Lafond Charles, painter, 15 Lusignan
Lafond Léo, clerk, 181 Wolfe
Lafond Louis, laborer, r 207 Visitation
Lafond Louis, of Marsan & Lafond, 222 German
Lafond Miss Eugenie, seamstress, 166 Wolfe
Lafond Mrs. E., wid Vincent, bdg hse, 168½ St Denis
Lafond Odila, carriagemaker, 23 Marie Louise av
Lafond Pierre, joiner, r 138 Ottawa
Lafond Pierre, laborer, 146 Barré
Lafond Pierre, laborer, 54 St Hypolite lane
Lafond Pierre, laborer, 277 St Dominique
Lafond Stanislas, boxmaker, 156 St Martin
Lafond & Vincent, wheelwrights, 35 St Charles Borromée
Lafond Zotique, laborer, r 456 Seigneurs
Lafontaine A., clerk, 656 St Catherine
LAFONTAINE ALPHONSE, hotel and restaurant, 510 Craig
Lafontaine Bruno, bookkeeper, 656 St Catherine
Lafontaine C., wood engraver, 631 St James
Lafontaine Clodomir, turner, 60 Albert
Lafontaine Edouard, clerk, 656 St Catherine
Lafontaine Eugene, of Lafontaine & Prefontaine, 254 St Hubert
Lafontaine George, laborer, r 65 Iberville
Lafontaine Henry, engineer, 100 St Martin
Lafontaine J. Bte., bookbinder, 165 Plessis
Lafontaine James, policeman, 40 Shaw
Lafontaine Joseph, barber and tobacconist, 2158 Notre Dame
Lafontaine Joseph, laborer, r 323 Maisonneuve
Lafontaine Joseph, laborer, 147 Railway track
Lafontaine Joseph E., clerk, bds at 1995 Notre Dame
LAFONTAINE LOUIS, barber and tobacconist, 2533 Notre Dame, h 2531 Notre Dame
Lafontaine Louis, laborer, 199 Lafontaine
Lafontaine Louis, trader, 33 St Vincent
Lafontaine Miss Alvina, dressmaker, 63 St François Xavier
Lafontaine & Moreau, advocates, 35 St Gabriel
Lafontaine Mrs. E., wid Eugene, 1363 Notre Dame
Lafontaine Mrs. T., milliner, 865½ St Catherine
Lafontaine Pierre, painter, 62½ Cadieux
Lafontaine R., laborer, 130½ Champlain
Lafontaine Romeo, clerk, bds at 656 St Catherine
LAFONTAINE TELESPHORE, hotel, 9 Bonsecours
Lafontaine Théophile, clerk, 865½ St Catherine
Lafontaine Ulric, of Lafontaine & Moreau, 254 St Hubert
Lafontaine Wm., printer, 63½ St Antoine
Lafontaine Wm., storeman, r 980 St James
Laforce Auguste, of Laurent, Laforce & Co., 406 St Denis
Laforce D., carpenter, bds at 8 St Dominique
Laforce Hypolite, carter, r 180 St Maurice
Laforce Louis, shoemaker, 89½ Inspector
Laforce Michel, butcher, stalls 28, 30, 32 Bonsecours market, h 156 Maisonneuve

The Standard Clothing Hall, 1877 & 1879 Notre Dame St.

Laforce Narcisse, student, 17 Vitré
Laforce Xavier, laborer, r 156 St Maurice
Laforest Adolphe, laborer, r 233 Plessis
Laforest Anthime, laborer, r 115 Panet
Laforest Dolphis, carter, r 115 Panet
Laforest Edmond, cabinetmaker, 335 Montcalm
Laforest Fabien, wood merchant, 32 Versailles
Laforest François, laborer, 306 Lagauchetière
Laforest Jos., laborer, r 1357 Notre Dame
Laforêt Alphonse, laborer, 99 Beaudry
Laforêt Elie, laborer, r 247 Beaudry
Laforte F. X., shoemaker, r 56½ Panet
Lafortune A., tinsmith, 390 Notre Dame, Hochelaga
Lafortune Amédée, clerk, 53 St Elizabeth
Lafortune C., bookkeeper, bds at Richelieu hotel, 41 St Vincent
Lafortune Cyrille, stenographer, 323 Jacques Cartier
Lafortune Damase, baker, 390 Montcalm
Lafortune Damase, trader, 371 Amherst
Lafortune David A., of Augé & Lafortune, 87 St Hubert
Lafortune J. Bte., roofer, r 270 Lafontaine
Lafortune Joseph, laborer, 338 Fullum
Lafortune Léon, gardener, Côte des Neiges road
Lafortune Louis, night watchman, bds at City hotel, 1912 Notre Dame
Lafortune Mrs. L., milliner, 865 St Catherine
Lafortune Narcisse, trader, 371 Amherst
Lafortune U., lumber merchant, 631 Notre Dame, h 18 Lafontaine
Laframboise Arthur, clerk, bds at 23 St Denis
Laframboise Cléophas, laborer, 413 Visitation
Laframboise Edouard, clerk, 29 McGill College av
Laframboise Etienne, hostler, 58 St Antoine
Laframboise J., ginger ale maker, 10 St Christophe
Laframboise Jos., laborer, 107 Inspector
Laframboise Mrs. R., wid Hon. Maurice, bds 23 St Denis
Laframboise Stanislas, trader, 492 Wolfe
Lafrance Ant., cabinetmaker, 149 Wolfe
Lafrance Edouard, laborer, r 207 Visitation
Lafrance François, brassfinisher, 73 Leroux
Lafrance F. X., laborer, 256 Panet
Lafrance Frs., laborer, r 411 Visitation
Lafrance H., driver, 20 Pea lane
Lafrance Hector, barber, 226 Dorchester
LAFRANCE & HUOT, fancy and staple dry goods, 227 St Lawrence
Lafrance Isaac, carter, 65 Barré
Lafrance Joseph, butcher, stall 7 St Ann's market, h 34 Versailles
Lafrance Joseph, clerk, 237½ St Dominique
Lafrance Joseph, engineer, 425 Wolfe
Lafrance Joseph, grocer, 22 and 24 Fullum lane
Lafrance Joseph, shoemaker, 379 Mathieu
Lafrance Louis, butcher, 295 Panet
Lafrance Louis, laborer, 116 Craig
Lafrance Louis, laborer, 78 Beaudry
Lafrance Louis, laborer, 381 Mathieu
Lafrance Mrs. L., fruits, 41 St Lawrence market, h 146 St Dominique
Lafrance Napoleon, machinist, 154 St Martin
Lafrance O., saw filer, 249 Craig, h 279 Mathieu
Lafrance Onésime, laborer, r 379 Mathieu
Lafrance Pascal H., barber, 111½ St Antoine
Lafrance Pierre, broommaker, 85 St Maurice
Lafrance Pierre, of Lafrance & Huot, 136 St André
Lafrance Toussaint, blacksmith, 305 Panet
Lafrance Tous., carter, r 159 Wolfe
Lafrance Victor, cigar maker, 2767 Notre Dame
Lafrance Xavier, laborer, 543 William
Lafrance William, machinist, 19 Chatham
Lafranchise —, laborer, 210 Champlain
Lafranchise Benjamin, joiner, 14 St Elizabeth lane
Lafranchise George, butcher, 695 Notre Dame
Lafranchise Louis, carpenter, 240 Jacques Cartier
Lafranchise Chas., laborer, r 289 Notre Dame, Hochelaga
Lafranchise Pierre, laborer, 24¾ Dufresne
Lafranchise Tous., butcher, 119 Dorchester
Lafrenière A. T. L., of Lafrenière & St Onge, 416 St Denis
Lafrenière Arthur, watchmaker, 235 St Denis
Lafrenière Cléophas, joiner, r 345 Lagauchetière
Lafrenière Cyprien, news dealer and tobacconist, 363 Craig, h 35 Desalaberry
Lafrenière Cyprien, tobacconist, 2 Viger sq
Lafrenière Désiré, joiner, 233 Maisonneuve
Lafrenière Edouard Jean, clerk, 249 German
Lafrenière Euclide, painter, 32 Sanguinet
Lafrenière François, shoemaker, 365 Amherst
LAFRENIERE JOSEPH, hotelkeeper, 45 Bonsecours cor Champ de Mars, h 95 Champ de Mars
Lafrenière Mrs. Felicité, wid Louis, 18 Rousseau
Lafrenière Mrs. Séraphine, bdg hse, 67 Viger sq
Lafrenière Narcisse, saddler, 16 Desalaberry
Lafrenière Narcisse, sen., saddler, 152 Craig
Lafrenière Norbert, brassfinisher, 249 St André
Lafrenière Odilon, butcher, 604 Wellington
Lafrenière Olivier, plumber, 122 St Elizabeth
Lafrenière Ovide, of Lafrenière & St Onge, 156 Mance
Lafrenière Pierre, saddler, 343 Ontario
LAFRENIERE & ST ONGE, flour and grain merchants, 1 St Sulpice and 293 Commissioners
Lafricain Eugène, artist, 17 German
Lafricain Eugène, medical student, 94 German
Lafricain Geo., 67 City Councillors
Lafricain Geo., currier, 94 German
Lafricain Henri, upholsterer, 855 St Catherine
Lafricain Mrs. Ann, wid Etienne, 23 Sanguinet
Lafricain Oct., cooper, 196 Jacques Cartier
Lafricain Théophile, com traveller, 51 St Hubert
Lafricain Ulric, polisher, 85 Sanguinet
Lagacé Abraham, carpenter, 30 St Urbain
Lagacé Alphonse, joiner, 50 Wolfe
Lagacé Miss Arthémise, dressmaker, 37 Campeau
Lagacé Eusèbe, laborer, 193 Wolfe
Lagacé Frs. X., shoemaker, 210 St Lawrence
Lagacé Jos., carter, 1044 St James
Lagacé Joseph, laborer, 251 Sanguinet
Lagacé Joseph L., carpenter, 30 St Urbain
Lagacé Mrs. Flavie, wid Jos., 366 Maisonneuve
Lagace Mrs. R., wid B., millinery, 149 St Lawrence
Lagacé Philippe, letter carrier, 277 St Constant
Lagacé Théophile, clerk, 1028 St James
Lagarde Antoine, shoemaker, 275 Maisonneuve
Lagarde Antoine, sen., shoemaker, 308 Lafontaine
Lagarde Edmond, gilder, 246 Jacques Cartier
Lagarde J. C., printer, 271 Sanguinet
Lagarde Paul, sen., grocer, wholesale and retail, 2125 and 2129 Notre Dame, h 2127 Notre Dame
Lagarde Pierre, nailcutter, 86 St Martin
Lagassé Chas., foreman water works, 88 St Charles Borromée
Lagasse E., cabinetmaker, 432 Seigneurs
Lagassé J. Bte., carpenter, r 55 Champlain
Lagassé Mrs. H., wid Antoine, 228 Lagauchetière
Lagasse Mrs. Elizabeth, wid Jos., 106 St Catherine
Lagasse Thomas, laborer, 47 St Paul
Lagneau Louis, & Co., hotelkeepers, 1 and 3 St Therese
Lagneau Louis, of Ghidone & Lagneau, 24 St Vincent
Lagrandeur Joseph, joiner, 26 Grant lane
Lagrenade Jos., shoemaker, 316 Beaudry
Lagrenade Jos., trader, r 282 Panet
Lagrenade Mrs. B., wid Louis, 298 Beaudry
Lagrenade Théophile, shoemaker, 303 Panet
Laguere Pierre, 64 St Catherine
Lahaie Clovis, cabinetmaker, 433 Montcalm
Lahaie Guillaume, cabinetmaker, 287 St Christophe
Lahaie Hyacinthe, contractor, 94 Versailles
Lahaie Jos., joiner, 30 Marie Louise av
Lahaie Léon, sculptor, 428 Ontario
Lahaie Mrs. Anne, wid N., 40 Jurors
Lahaie Victor, machinist, 27½ Campeau
Lahaise Alp., shoemaker, 201 Plessis
Lahaise François, grocer, 218 Craig
Lahaise Francois, sen., 218 Craig
Lahaise Gaspard, conductor C.P.R., 404 St Catherine
Lahaise Jacob, laborer, r 70 Panet
Lahaise Jos., shoemaker, 60 St Rose
Lahaise Louis, shoemaker, 54 St Rose
Lahaise Nar., shoemaker, 149 Costigan lane
Lahaise Pierre, 392 St Catherine
LAIDLAW J., & SON, Kingston, Ont
LAIDLAW R., & SON, Glasgow, Edinburgh and London, gas and water pipes and meters, Cox & Green, agents for Dominion of Canada, 13 and 15 Hospital
L'Aîné Felix, ship laborer, 190 St Charles Borromee

Montreal Bill Posting Co., Will do your Bill Posting all over Canada; Reliable Agents in every Town. Head Office 61 & 63 Bleury St., Montreal.

LAING J. & R., tobacconists and pool room, 1904 Notre Dame
Laing John, foreman, 50 King
Laing John D., of M. Laing & Sons, 1793 St Catherine
Laing Joseph, of J. & R. Laing, 739 Wellington
Laing Mrs. Agnes, wid George, 15 Mysterious
Laing Murdock, of M. Laing & Sons, 123 Mackay
LAING MURDOCK, & SONS, produce merchants, 30 St Peter and 151, 153 and 155 Guy
Laing Peter, of M. Laing & Sons, 1142 Sherbrooke
Laing Robert, of J. & R. Laing, 739 Wellington
Laird David, 192 Jacques Cartier
Laird David, baker, 86 Bleury
Laird David, tinsmith, 263 Aqueduct
Laird Geo., switchman G.T.R., 1741 St James
Laird John, clerk, 86 Bleury
Lajeunesse A., clerk, 1898 Notre Dame
Lajeunesse A., laborer, 216 St Charles Borromée
Lajeunesse Alfred, tinsmith, r 249 Wolfe
Lajeunesse E., shoemaker, 25 St Hypolite lane
Lajeunesse H , bailiff, 1606 Notre Dame
Lajeunesse Joseph, carriagemaker, 197 German
LAJEUNESSE JULES, carriagemaker, 1506 Notre Dame, h 34 Amherst
Lajeunesse Mrs. A., dressmaker, 1898 Notre Dame
Lajeunesse Ovide, laborer, r 208 Barre
Lajeunesse Raphaël, storeman, 1186 St James
Lajoie Dolphis, shoemaker, 101 Duquette lane
Lajoie Félix, storeman, 677 St Lawrence
Lajoie Francois G., watchmaker, 27 Houle
Lajoie Henri, of Ouimet & Lajoie, 31 Berri
Lajoie Jos., of Lavigne & Lajoie, 21 German
Lajoie Joseph, 3 Napoleon
LAJOIE M., & CO., tinsmiths, plumbers, gasfitters and roofers, 286 St Lawrence
Lajoie Michel, of M. Lajoie & Co., 286 St Lawrence
Lajoie Mrs. G., wid P., 28 Berri
Lajoie Napoléon, carter, 85 Berri
Lake Superior Native Copper Co. (limited), W. W. Stuart, managing director, 4 Stock exchange, 11 St Sacrament
Lakin Jos., laborer, 11 Farm
Lalancette Mrs. Jean, wid, 26 Forgue av
LALANDE ALEXIS, 11½ St Urbain
Lalande Ambroise E., ticket agent S. E. R., 88 Cathedral
Lalande J. B., 27 Chenneville
Lalande Joseph, jun., clerk, 22 Wolfe
Lalande Joseph, sen., confectioner, 22 Wolfe
Lalande Israël, carpenter, 13 Jacques Cartier
Lalande Nelson, clerk, 120 St Constant
LALANNE & BLANCHET, boot and shoe manufacturers, 311 St Paul
Lalanne T., painter, 281 Grank Trunk
Lalanne Wilfrid, of Lalanne & Blanchet, 279 Amherst
Laley Mrs. Julia, wid John, r 68 Murray
L'ALBUM MUSICAL, monthly, annual subscription $3.00 ; A. Filiatreault & Cie., editors, 25 St Gabriel
Laliberte Alphonse, bookkeeper, 193 St Charles Borromée
Laliberte Celestin, eating house, 129½ St Paul
Laliberte Clovis, shoemaker, 250 Moreau
Laliberté Edouard, shoemaker, 155 Maisonneuve
Laliberté Eusèbe, notary, 35 St James, h 164 St Constant
Laliberté F. X., carter, 140 Wolfe
Laliberté Fabien, 164 St Constant
Laliberté Frs., laborer, 25 St Gabriel
Laliberté Jos., laborer, 193½ Plessis
Laliberté Nap., policeman, 302 Plessis
Laliberté Ovide, printer, 17 St Alexander
Laliberté Pierre, carter, 1203 Notre Dame
Laliberté Tèlesphore, laborer, r 349 Panet
L'Allemand Amable, trader, 29 Versailles
L'ALLEMAND AMABLE, jun., shelf and heavy hardware, cutlery, plated ware, paints, oils, &c., 2713 Notre Dame, h 50 Coursol
L'Allemand Edouard, carter, 64 St Martin
L'ALLEMAND FRED. A., importer of shelf and heavy hardware, paints, glass, putty, oil, varnish, etc., 1880 Notre Dame, h 29 Versailles
L'Allemand Geo., laborer, 8 Voltigeurs
Lalonde Adolphe, baker, 75 Barré
LALONDE ALF., general store, 47 Roy, h 75 Roy
Lalonde Alfred, clerk, 2 Cathedral
Lalonde Alphonse, driver, r 17 St Alphonse
Lalonde Amédée, laborer, r 212 Aqueduct
LALONDE AUGUSTIN, proprietor Railway hotel, 59 Chaboillez sq and 2 Cathedral
Lalonde Auguste, sewing machines, 124 St Andre
Lalonde Edouard, M.D., 10½ Chaboillez sq
Lalonde Ed. Hector, bailiff, 366 Amherst
Lalonde Emery, joiner, 86 Workman
Lalone Emery, telephone line repairer, Monet lane
Lalonde Emery J. P., P. O. clerk, 124 St Andre
Lalonde Frs. X., wheelwright, 49 Young
Lalonde Gabriel, laborer, 277 Grand Trunk
Lalonde Gilbert, telephone office, 2 Beauchamp av
Lalonde H. Auguste, sewing machine agent, bds at 124 St Andre
Lalonde Henri, com traveller, 208 St André
Lalonde Hormisdas, laborer, 86 Albert
Lalonde Jean Bte., 19 Mountain
Lalonde Jean Bte., carter, 89 St Charles Borromée
Lalonde Jean Bte., laborer, 42½ Barré
Lalonde J. Bte., white and black smith, r 2082 Notre Dame
Lalonde Joseph, clerk, 2 Cathedral
Lalonde Jos., heater, 214½ Champlain
Lalonde Jos., printer, 2284 Notre Dame
Lalonde Mrs. H , wid Joseph, 279 Champlain
Lalonde Mrs. Joseph, dressmaker, 2284 Notre Dame
Lalonde Mrs. Malvina, wid Felix, 623½ Mignonne
Lalonde Nap., clerk, 2 Cathedral
Lalonde Nap., moulder, 5 Versailles
LALONDE NOEL C., photographer, 30 St Lawrence
Lalonde Phil., laborer, 95½ St Martin
Lalonde Rodolphe storeman, 28 St Emery
Lalonge Gilbert, grocer, 410 and 412 Panet
Lalumière Ambroise, r 805 Panet
Lalumière Ambroise, laborer, 265 Papineau road
Lalumière Antoine, brakeman, 81½ Manufacturers
Lalumière Benjamin, laborer, r 70 Shearer
Lalumière Bruno, 176½ Maisonneuve
Lalumière Chas., engineer N.S.Ry., 104 Marlborough
Lalumière Chas., laborer, 100 Beaudry
LALUMIERE & DUFRESNE, ice merchants, 91½ Dufresne
Lalumière Eugène, fish dealer, stalls 9 and 11 Bonsecours market, h 80 Montcalm
Lalumière Ferdinand, laborer, 454 St Catherine
Lalumière Guillaume, baker, 206 Montcalm
Lalumière Isaïe, painter, 301½ Montcalm
Lalumière J. B., grocer, 258 Montcalm
Lalumière Jos., milkman, 37 Dufresne
Lalumière Jos., shoemaker, 301½ Montcalm
Lalumière Mrs. M. H., wid Louis, 358 Plessis
Lalumière Mrs. P., wid R., 81 Leroux
Lalumière Nap., carter, 95 Beaudry
Lalumière Narcisse, shoemaker, 441 Beaudry
Lalumière Pierre, laborer, r 70 Seigneurs
Lalumière Raphael, shoemaker, 300 Montcalm
Lalumière Wilfred, of Lalumière & Dufresne, 43½ Dufresne
Lalumière Zéphirin, shoemaker, 124 Lagauchetière
Lamadeleine Gabriel, laborer, 218 Barré lane
Lamaire Louis, laborer, r 336 Fullum
Lamalice André, clerk, 204 Wolfe
Lamalice André E., of Lamalice Bros., 204 Wolfe

LAMALICE BROTHERS,
Wholesale Importers of
Buttons, Laces, Trimmings, Feathers, Flowers, Smallwares and General Fancy Goods; Tailors' Trimmings a specialty, 270 St Paul

Lamalice François E., fancy goods, 838 St Catherine, h 186 Christophe
Lamalice Joseph, butcher, 320 Visitation
Lamalice Miss Mary Ann, vegetables, Bonsecours market
Lamalice Philippe, stonecutter, 367 St Catherine
Lamalice Philippe E., of Lamalice Bros., 51 St Elizabeth
Lamalice Sifroid, stonecutter, 171 Champlain

Bannockburn and Halifax Tweeds AT THE STANDARD CLOTHING HALL 1877 & 1879 Notre Dame Street.

Lamarche —, laborer, 323 Champlain
Lamarche Alexis, tinsmith, 510 St Dominique
Lamarche Amedée, tanner, 97 St Paul
Lamarche Antoine, laborer, 267 Papineau road
LAMARCHE AZARIE, carriage and sleigh maker, 495 and 497 Ontario. *See Adv p*
Lamarche Camille, painter, 216 Champlain
Lamarche Charles, printer, 456 St Catherine
Lamarche Edouard, blacksmith, 336 Seigneurs
Lamarche Ernest, joiner, r 357½ Richmond
Lamarche F. O., hay and grain merchant, 12 Port, bds at Richelieu hotel, 45 St Vincent
Lamarche F. X., cabinetmaker, 313 Montcalm
Lamarche H., tinsmith and plumber, 681 Notre Dame, h 683 Notre Dame
LAMARCHE J. B. ADOLPHE, M.D., physician and surgeon, editor L'Union Médicale du Canada, 276 Guy
Lamarche Jean Bte., pensioner, 607 Albert
Lamarche Jean Bte., telegraph repairer, 68 Albert
Lamarche J. Napoleon, bookbinder, 17 St Thérèse
Lamarche Jos., joiner, 97 Beaudry
Lamarche Jos., steamfitter, 47 St Andre
Lamarche Jos., teacher, 1300 Notre Dame
Lamarche Jos., trader, 281½ Montcalm
Lamarche L., laborer, 306 Logan
Lamarche Mrs. A., wid O., dressmaker, 268 Jacques Cartier
Lamarche Mrs. S., wid F. X., fancy goods, 173 Lagauchetière
Lamarche Nap., cabinetmaker, 78 Bleury
Lamarche Nap., cabinetmaker and upholsterer, 1217 St Catherine
LAMARCHE, PREVOST & CIE., wholesale fancy dry goods importers, 20 De Bresoles and 147 Le Royer
Lamarche Stanislas, blacksmith and locksmith, 491 Lagauchetière, h 75 St Urbain
Lamarche Stanislas, 72 St Christophe
Lamarche Stanislas, 1110 St Catherine
Lamarche V., of Coutlée & Lamarche, bds at 161 St George
Lamarque Chas., grocer, 1047 and 1049 Notre Dame
Lamarre Antoine, shoemaker, 161 St Maurice
Lamarre Antoine, tinsmith, 787 Craig
Lamarre Cyrille, carpenter, 556 Albert
Lamarre George, trader, 381 Champlain
Lamarre Hubert, clerk, 262 Lagauchetière
Lamarre Jos., laborer, 120 Craig
Lamarre Pierre, laborer, 22 Louis Hypolite
Lamb Benj., butcher, 244 William, h 226 Chatham
Lamb George, bookkeeper, 87 Mance
Lamb George, clerk, 155½ Craig
LAMB GEORGE L., butcher, 450 Guy, h 448 Guy
Lamb H. B., bookkeeper, 1141 Notre Dame
LAMB JAMES, butcher, 233 Bleury, h 231 Bleury
Lamb Jas., laborer, 581 St James
LAMB McDUFF, public market, 471½ St Lawrence, h 471 St Lawrence
Lamb Mrs. M., wid Geo., 581 St James
Lamb R., com traveller, 430½ Richmond
LAMB THOMAS, baker and grocer and feed dealer, 1135 and 1139 Notre Dame, h 1137 Notre Dame
LAMB THOMAS, dealer in groceries, wines and liquors, provisions, flour, grain, &c., 2072 and 2074 Notre Dame, h 204 Colborne
Lamb Thomas, grocer, 11 Maple av
LAMBE WILLIAM B., B.C.L., advocate, collector Provincial revenue and commissioner for Ontario, office 63 St Gabriel, h 1 Macgregor
Lambert Adélard, shoemaker, r 177½ Panet
Lambert Alfred, mason, 56 Frontenac
Lambert Auguste, Hotel du Nord, 186 St Lawrence
Lambert Eugène, grocer, 246½ Amherst
Lambert Flavien, laborer, 82 Desery
Lambert Frank B., bds at 41 St Vincent
Lambert G., clerk, 184 St Lawrence
Lambert Gervais, laborer, 257 Maisonneuve
Lambert Henry, cabinetmaker, 1142 St James
Lambert Jean B., shoemaker, 85 Berri
Lambert Jérémie, customs officer, 1214 Notre Dame
Lambert Jos., joiner, 181½ St Christophe
Lambert Jos., shoemaker, 13 Perrault lane
Lambert Jos., jun., carpenter and contractor, 401 Amherst
Lambert Julien, carpenter, 470 Lagauchetière
Lambert Miss H., dressmaker, 146 Sanguinet
Lambert Miss O., dressmaker, 146 Sanguinet
Lambert Mrs. Louis, 244 St Constant
Lambert Napoléon, wood and coal merchant, 59 St Urbain, h 33 Labelle
Lambert O., of Lambert & Poitras, 907 Notre Dame
Lambert & Poitras, contractors, 905 and 907 Notre Dame
Lambton Robt. H., blacksmith, 17 Kent
Lamère F. X., restaurant, 99 and 99½ Vitre
Lamère Hercule, clerk general passenger agent's office G. T. R., 30 Berthelet
Lamère J. E., customs clerk, 197 St Hubert
Lamère Joseph, policeman, 10 Bishop lane
Lamère L. C., painter, r 281 Grand Trunk
Lamère Maxime, agent, 425 Wolfe
Lamère Mrs. L., wid Louis, 649 Mignonne
Lamère Mrs. O., wid J. B., bdg hse, 1 St Dominique
Lamère Thos., shoemaker, 129 St Paul
LA MINERVE, annual subscription to daily, city in advance, $6; country in advance, $5; weekly, $1; La Compagnie d'Imprimerie de La Minerve, printers and publishers; Joseph Tassé, managing director, 45 Jacques Cartier sq
Lamirande Albert, clerk, 227 Maisonneuve
Lamirande Alex., advocate, 16 St Vincent, h 223 Lemaire, Town of St Cunegonde
Lamirande Napoléon, pressman, 109 Vitré
Lamkin James, laborer, r 318 Visitation
Lamont Archibald, engineer, 110 Duke
Lamont Joseph, laborer, 474 William
Lamontagne Alfred, joiner, 182½ Jacques Cartier
Lamontagne Benj., architect, 510 Mignonne
Lamontagne Bénoni, shoemaker, 197 Montcalm
Lamontagne Bruno, carter, 110 Grand Trunk
Lamontagne Chas. O., contractor, 155 St Charles Borromée
Lamontagne Edmond, joiner, 35 Dupré lane
Lamontagne Félix, tinsmith, 129 St Paul
Lamontagne Fred., stenographer, 301 Mignonne
Lamontagne Frs., painter, 162 Montcalm
LAMONTAGNE GUSTAVE A., dry goods merchant, 633 St Catherine, h 269 Amherst
Lamontagne H., shoemaker, r 817 St Catherine

LAMONTAGNE HECTOR,
Leather Merchant and Dealer in Shoe Findings, Importer of English Uppers, 494, 496 and 498 St Paul cor St Peter, h 161 St Denis

Lamontagne J. B., plasterer, 145 German
Lamontagne J. Bte., carter, 316 Visitation
Lamontagne J. Bte., grain dealer, cellar 8 Bonsecours market, h 200 Sanguinet
Lamontagne J. O. Treffé, deputy clerk Circuit court, 146 Drolet
Lamontagne J. W., of J. W. Lamontagne & Co., 253½ St Urbain
LAMONTAGNE J. W., & CO., merchant tailors, 259 St Lawrence
Lamontagne Jos., joiner, 308 Mignonne
Lamontagne Jos., stonecutter, 714 St Catherine
LAMONTAGNE LEANDRE, carpenter and joiner, 307 St Constant
Lamontagne Louis, joiner, 141 Canning
Lamontagne Louis, printer 82 Champ de Mars
Lamontagne Louis, shoemaker, 191 St Christophe
Lamontagne Mrs. Ellen, wid Henri, 851 Ontario
Lamontagne Mrs. Elmire, wid A., 301 Mignonne
Lamontagne Mrs. S., bdg hse, 723 Notre Dame
Lamontagne Onésime, trader, 293 Panet
Lamontagne Philorum, deputy collector Provincial revenue, 63 St Gabriel, h 162½ Montcalm
Lamontagne Wm., cabinetmaker, 200 St Elizabeth
Lamothe Andre, of Girard & Lamothe, 6 Notre Dame
Lamothe Charles, of P. Lamothe & Son, 30 Victoria
Lamothe Gustave, of Trudel, Charbonneau, Trudel & Lamothe, 74 Vitré
Lamothe Honorius, printer, bds at 95 St Louis
Lamothe Joseph, joiner, 20 Sanguinet
Lamothe John, carter, 83 Dalhousie
Lamothe Jules, laborer, 321 Montcalm

Montreal Bill Posting Co., { Owning and controlling 1,000,000 square feet of advertising space. Office, 61 and 63 Bleury Street, Montreal.

Lamothe Jules, laborer, r 319 Montcalm
Lamothe Louis, laborer, Lagauchetière
LAMOTHE MAJOR GUILLAUME, postmaster, Post office, 127 St James cor St François Xavier, h 94 Champ de Mars
Lamothe Mrs. Delphis, r 300 Jacques Cartier
Lamothe Mrs. Nelma, wid Albert, 508 St Denis
LAMOTHE P., & SON, real estate, insurance and investment agents, 3 Place d'Armes hill
Lamothe Paul, ship contractor, 1154 St James
Lamothe Théophile, bookbinder, 332 Wolfe
Lamothe Thomas, lockman, 77 Dalhousie
Lamothe Wilfred, barber, 9 Napoleon
Lamouche Arthur, painter, 20 St Emery
Lamouche Hercule, painter, 349 Jacques Cartier
Lamouche Joseph, confectioner, Bonsecours market, h 595 Ontario
Lamouche Joseph, painter, 442 Jacques Cartier
Lamoureux Alf., carter, 150 St Elizabeth
Lamoureux Alfred, carpenter, 42 Voltigeurs
Lamoureux Amédée, joiner, 130 Wolfe
Lamoureux Arthur, P. O. clerk, 295 Panet
Lamoureux Bonaventure, joiner, 318 Wolfe
Lamoureux C., of C. Lamoureux & Co., 428 St Denis
LAMOUREUX C., & CO., wholesale and retail furniture manufacturers, 712½ Craig and 209 Fortification lane
Lamoureux Charles, hotelkeeper, 186 St Lawrence, h 184 St Lawrence
LAMOUREUX C. T., M.D., physician and surgeon, 589 St Catherine
Lamoureux Edmond, bookbinder, 199 Sanguinet
Lamoureux Eugène, 135 Amherst
Lamoureux Félix, joiner, r 277 Beaudry
Lamoureux François, fruit dealer, 1225 Notre Dame
Lamoureux Frs., shoemaker, 496 St Catherine
Lamoureux Frs. X., laborer, 323 Papineau road
Lamoureux Gédéon, carpenter, 295 Panet
Lamoureux George, shoemaker, 351 Panet
Lamoureux Gilbert, ornaments, 462½ St Catherine
Lamoureux Herbert, joiner, 93 Berri
Lamoureux J. Bte., yardman, 117 St Paul
Lamoureux Janvier, blacksmith, 97 Wolfe
Lamoureux Jos., 125 Visitation
Lamoureux Jos., bdg hse, 92½ Maisonneuve
Lamoureux Joseph, bookkeeper, 47 Suzanne
Lamoureux Joseph, carter, 358 Logan
Lamoureux Jos., carter, 655 St Lawrence
Lamoureux Joseph, joiner, 378 St Catherine
Lamoureux Jos., laborer, r 162 St Martin
LAMOUREUX JOSEPH, manufacturer of blacking, concentrated lye and chemical produce, 117 Jacques Cartier, h 122 Jacques Cartier
Lamoureux Joseph, shoemaker, 340½ Montcalm
Lamoureux Joseph, tailor, 717 St Catherine, h 245 St Andre
Lamoureux Louis, carpenter, 407 Seigneurs
Lamoureux Jos., trader, cellar 3 and stand 33 Bonsecours market, h 247 St Constant
Lamoureux Ludger, carter, 271 Logan
Lamoureux Louis, carter, r 395½ Beaudry
Lamoureux Louis, carter, 103 Beaudry
Lamoureux Louis, carter, 170 Iberville
Lamoureux Louis, carter, 617 Upper Sanguinet
Lamoureux Louis, laborer, 264 Fullum
Lamoureux Miss Philomène, 11 Guy av
Lamoureux Mrs. Constance, wid Fabian, laundress, 284 St Constant
Lamoureux Mrs. F., wid L., 203 St Constant
Lamoureux Mrs. L., wid David, 99½ Jacques Cartier
Lamoureux Mrs. L., wid N., r 308 Montcalm
Lamoureux Mrs. Philomène, wid N., 47 Suzanne
Lamoureux Mrs. Sophie, wid J. Bte., 31 Iberville
Lamoureux Nap., painter, 389 Seigneurs
Lamoureux Narcisse, carter, 112 Plessis
Lamoureux Nar., carter, 310 Visitation
Lamoureux Nar., shoemaker, r 63 Plessis
Lamoureux Norbert, joiner, 93 Berri
Lamoureux Oct., laborer, r 186 Panet
Lamoureux Ovide, mason, 83 Champlain
Lamoureux René, laborer, 63 Suzanne
Lamoureux S., carter, 25 St Alphonse
Lamoureux Théophile, engineer, 353 Logan
Lamoureux Thomas, dealer in patent medicines, 135 Amherst
Lamoureux Thomas, laborer, 47 Suzanne
Lamoureux Timothée, joiner, 231 Wolfe
Lamoureux Toussaint, laborer, 113 St Rose
Lamoureux Wilfred, boots and shoes, 697 St Catherine, h 13 Berri
Lamoureux Xavier, barber, 640 Notre Dame, h 68 St Catherine
Lamoureux Xavier, joiner, 391 Papineau road
Lampard Henry, mechanical draughtsman, 126 Shuter
Lampard John, 126 Shuter
Lampen capt. Henry, 43 Quesnel
LAMPLOUGH J. L., dealer in sheet music, musical instruments, fine strings and musical merchandise, 49 Beaver Hall terrace, h 1982 St Catherine
Lamplough Mrs. M., wid H. T., 51 Park av
Lamy Alexandre, umbrellas, 418 Lagauchetière
LAMY P., & FRERE, staple and fancy dry goods, 233 St Lawrence
Lamy Pierre, of P. Lamy & Frère, 233 St Lawrence
Lamy Telesphore, grocer, 292 Logan
Lamy Télesphore, grocer, 184 and 186 Maisonneuve
Lanahan J. E., photographer, 51 St Vincent, h 14 Plessis
Lanahan Mrs. B., wid James, 47 St David lane
Lanahan Wm., boatman, 14 Plessis
LANCASHIRE INSURANCE CO., J. H. Routh & Co., agents, 194 St James
Lancashire James, driver, 412 St Dominique
Lancashire John, storeman, 536½ St Dominique
Lancaster Wm., waiter, 38 Desrivieres av
Lancey —, sub-chief police station No. 2, 47 Craig
Lanctot A., & Co., grocers, 50 Lacroix
Lanctot Adolphe, laborer, 34 Logan
Lanctot Alphonse, lithographer, 275 St Hubert
Lanctot Arthur, of A. Lanctot & Co., 50 Lacroix
Lanctot Charles, machinist, 141 Poupart
LANCTOT CHARLES BENJAMIN, church ornaments, 1664 Notre Dame, bds at 13 German
Lanctot & Co., cabinetmakers, 4 Market sq
Lanctot Dolphis, laborer, 34 Logan
Lanctot J. Bte. A., glove and tie manufacturer, 530 St Paul, h 1479 Notre Dame
LANCTOT JOSEPH, M.D., physician and surgeon, 1211 St Joseph, Town of St Henry
Lanctot Médéric, professor, 9 Phillips sq
Lanctot Mrs., professor of fine arts, 9 Phillips sq
LANCTOT O., 32 St François Xavier
Lanctot Oscar, 3 Robb terrace
Lanctot Ovila, cabinetmaker, 774 Ontario
Lanctot Philéas, advocate, 32 St François Xavier, h 92 German
Lanctot Pierre, caretaker, 76 St James
LANCTOT THEOTIME, restaurant, 841 St Catherine, h 843 St Catherine
Lanctot Zephirin, clerk, 291 Mignonne
LAND OFFICE G.T.R., J. Henshaw, land agent, 130 St Etienne
Landerman A., carter, 311 Plessis
Landerman Frs., clerk, 252 St Charles Borromée
Landerman Ol., trader, 311 Plessis
Landers John, upholsterer, 199 St André
Landers Mrs. Susanna, wid D., 164 Amherst
Landes Jean, grocer, 408 Jacques Cartier
Landes Jean, tea store, 476 Ontario
Landon E. C., clerk, 167 St Elizabeth
Landreville Damase, baker, 324 Ontario
Landreville Louis, shoemaker, 22 St Germain
Landreville Médard, hotelkeeper, 266 Jacques Cartier, h 419 Mignonne
Landreville Oscar, clerk, 289 Amherst
Landreville Urgèle, laborer, 42 Logan
Landry Charles, saddler, 51½ Lagauchetière
Landry Cyrille, carpenter, 34 Albert lane
Landry Cyrille, joiner, 464 Beaudry
Landry Dominateur, storeman, r 112 Montcalm
Landry Evariste, saddler, bds at 12 St Dominique
Landry Edmond, grocer, 93 Parthenais
Landry Fred., laborer, 29 St Adolphus
Landry F. X., bricklayer, 260½ Lafontaine
Landry F. X., carter, 264 Champlain
Landry F. X., tailor, 41 Chaboillez
Landry J. Bte., shoemaker, 269 Maisonneuve
Landry Joseph, baker, r 335 Champlain
Landry Jos., joiner, 136 Desery
Landry Joseph, joiner, 292 Visitation

Strictly One Price, BUT THE LOWEST CASH ONE. STANDARD CLOTHING HALL 1877 & 1879 Notre Dame Street.

Landry Jos., laborer, 93 Marlborough
Landry Jos., laborer, 393 Panet
Landry Jos., shoemaker, 261 Beaudry
Landry Jos. P., notary and clerk Crown Timber office, 63 St Gabriel, h 47 St Denis, Côteau St Louis
Landry Léandre, joiner, 406 Beaudry
Landry Léon, carter, 395 Panet
Landry Léonide, baker, 198 Visitation
Landry Louis, tinsmith, 639 Mignonne
Landry Maxime, shoemaker, 266 Panet
Landry Mrs. D., wid Nazaire, 186 Champlain
Landry Miss E., dressmaker, 395 Panet
Landry Miss M., bds at 729 Notre Dame
Landry Nap., engraver, 324 Logan
Landry Nazaire, carter, r 346 Champlain
Landry Ovila, shoemaker, 295 Lafontaine
Landry Theo., com traveller, 1432 Notre Dame
Landry Thomas, joiner, 318 McCord
Landry Thomas painter, 198 Montcalm
Landry St Wilfred, shoemaker, r 17 St Pierre lane
Lane Albert T., bookkeeper, 365 Aqueduct
Lane A. T., bicycles and tricycles, 1421 St Catherine
LANE CAMPBELL, B.A., B.C.L., advocate, 163 St François Xavier, h 293 Peel
Lane Maurice, 185 Canning
Lane Mrs. Agnes, wid Wm., 105 Amherst
Lane Mrs. Mary, wid E., 293 Peel
Lane William, engraver, 139 German
LANE WILLIAM, proprietor Shades saloon, 1772 Notre Dame, h 21 St Alexis
Laneville Trefflé, laborer, 174 Visitation
Lanfield Abraham, watchmaker, 34 St Henry
Lanfield Max, com traveller, 34 St Henry
Lang Albert, machinist, r 155 Vitre
Lang Charles, shoemaker, 1432½ St Catherine
LANG GILBERT, manager C.P.R. Co., 764 St Catherine
Lang Mrs. M., wid Richard, 65 Aylmer
Lang Peter, C.P.R., 20 Roy lane
Lang Richard, & Co., boots and shoes, 758 Craig
Langan Frank, com traveller, 26 Cadieux
Langelier Ludger, clerk, 189 St Elizabeth
Langelier Ludger, com traveller, 18 Grothé
Langelier Mrs. M., wid F. X., bds at 24½ St Elizabeth
Langevin Alex., horse dealer, 131 College
Langevin Arthur, of Langevin & Monday, 49 Vitre
LANGEVIN AUGUSTE S., dry goods, 681 St Catherine, h 683 St Catherine
Langevin Chas., joiner, 270 St Andre
Langevin Eug., clerk, 29 St Margaret
Langevin Flavien, laborer, Monet lane
Langevin Frs., colporteur, r 374 Champlain
Langevin H., joiner, 23 Hudon
Langevin Hilaire, joiner, 21½ Hudon
Langevin Honoré, shoemaker, 324 Logan
Langevin L. C., of C. L. Guerin & Co., 21 St Louis
Langevin Louis, tailor, 2264 Notre Dame
Langevin Miss Marie, milliner, 131 College
LANGEVIN & MONDAY, clothiers, 1484 Notre Dame
Langevin Mrs. M., wid C., boots and shoes, 1235 Notre Dame
LANGEVIN T. E., groceries, wines, liquors and provisions, 110 and 112 Craig, h 42 St Ignace

LANG-HOFF JOS., Dyer and Scourer, Proprietor of Canada Steam Dye Works, 600 St Catherine. *See Adv p 10*

Langlade Pierre, 20 Rapallo
Langlands H., fitter G.T.R., 111 Congregation
LANGLANDS JAMES, coffee and spice steam mills, 15 to 21 St Thérèse, h 55 Fort
Langley James, engineer, 376 St James
LANGLOIS & CIE., produce merchants, 191 St Paul
Langlois Alex., machinist, 75 Dominion
Langlois Alfred, laborer, 312½ Mignonne
Langlois Alonzo, patternmaker, 319 Seigneurs
Langlois Bruno, shoemaker, 180 Plessis
Langlois C., of Langlois & Co., 191 St André
Langlois Chs., bank clerk, bds 157 Jacques Cartier
Langlois Chs., shoemaker, 216 Visitation
Langlois David, laborer, 387 Mathieu
Langlois Elie, horse dealer, 85 Visitation
Langlois F. X., tailor, 151 Jacques Cartier
Langlois Hubert, hatter, 168 Montcalm
Langlois J. M., laborer, r 53 Forgue av
Langlois Jos., grain and wood dealer, 377 Ontario, h 388 Ontario
Langlois Joseph, laborer, 45 Leroux
Langlois Jos., laborer, 115 St Martin
Langlois Léonard, policeman, 207 Lafontaine
Langlois Louis, laborer, r 232½ Manufacturers
Langlois Louis, shoemaker, r 347 Panet
Langlois Misses, dressmakers, 552 Mignonne
Langlois Mrs. Denise, wid Charles, 88 Montcalm
Langlois Mrs. L., wid Hubert, dressmaker, 889 St Catherine
Langlois Mrs. Virginie, wid Ludger, 2246 Notre Dame
Langlois Nap., clerk, 88 Montcalm
Langlois Napoléon, policeman, 15 St Catherine
Langlois Pierre, shoemaker, r 285 Maisonneuve
Langlois Sylvestre, 85 Mountain
Langlois Théodore, laborer, 23 Leroux
Langlois Thomas, laborer, 51 Leroux
Langlois Zephirin, engineer, 151 Jacques Cartier
Langlois Wilfred, carter, 326 Logan
Langridge George H., sole agent in Canada for Ætna Glass and Mnfg Co., 4 Hospital, h 518 Seigneurs
Langstaff Ed., caretaker G.T.R., 350 Richmond
Langstaff J., clerk G.T.R., 350 Richmond
Languedoc Alphonse, butcher, 21 St Ann's market, h 160 St Henry, Town of St Henry
Languedoc Eustache, butcher, 9 St Antoine market, and stall 35 St Ann's market, h 118 Rose Delima, Town of St Henry
Languedoc Geo. T., chief clerk Sheriff's office, Outremont
Langwell Geo., of G. Langwell & Son, 10 Dorchester
LANGWELL GEORGE, & SON, manufacturers of metal and gauge glasses, 10 Dorchester
Langwell Henry G., of George Langwell & Son, 10 Dorchester
Lanham Arthur, laborer, 81½ Lagauchetiere
Laniel Isaie, of Binet & Laniel, 385½ Ontario
Laniel Michel, grocer, 545 Albert, h 71 Fulford
Lanigan Arthur R., com traveller, 386 St Antoine
Lanigan George, bookkeeper, 386 St Antoine
Lanning Alfred, weaver, 28½ St Philip
Lanning Chas., engineer, r 24 St Adolphus
Lanning Joseph J., private secretary to general manager G.T.R., 130 St Etienne, h 67 Sanguinet
LANOIS D., bailiff, 1618 Notre Dame, h Coteau St Louis
Lanoix Jos. Ulric, clerk, 420 Richmond
Lanoix Théophile, leather finisher, 394 Wolfe
Lanoue Miss Melina, dressmaker, 43 Champ de Mars
Lanoue Moïse, laborer, 12 Rivet
Lanouette Arthur, finisher, 71½ St Paul
Lanouette Edouard, cabinetmaker, 33 Mountain
Lanouette Joseph, clerk, bds at 181 Wolfe
Lanouette John, machinist, 1183 St James
Lanouette Mrs. E., dressmaker, 33 Mountain
Lanouette Mrs. M., wid J. B., 159 College
Lanquer Narcisse, carpenter, 168 Dorchester
Lansfield A., trader, 38 St Maurice
Lanthier A., customs clerk, 151 St Hubert
Lanthier Adélard, blacksmith, 1018 St James
Lanthier Adélard, clerk, 9 Guy av
Lauthier Auguste, asst appraiser, warehouse 81 Common, h 151 St Hubert
Lanthier Célestin, contractor, 77 Quesnel

LANTHIER & CO., HATTERS and FURRIERS, Cathedral Block, 1663 Notre Dame

Lanthier Cyrille, roofer, 801 St Catherine
Lanthier David, of Sicard & Lanthier, 16 Vitre
Lanthier E., shoemaker, r 26 St Hypolite
Lanthier Edouard, foreman, 653 St James
Lanthier F. X., of Lanthier & Co., 1663 Notre Dame
Lanthier F. X., pensioner, 13 Mountain
Lanthier Gédéon, oyster dealer, Bonsecours market, h St Denis
Lanthier J. A., bookkeeper, 228 St Christophe
Lanthier Louis, laborer, 167 Centre

Montreal Bill Posting Co., { OFFICE, 61 and 63 BLEURY STREET, MONTREAL. J. B. SPARROW, Manager.

Lanthier Ludger, joiner, 16 Leduc lane
Lanthier Miss Eugenie, music teacher, 13 Mountain
Lanthier Miss J., dressmaker, 801 St Catherine
Lanthier Norbert, stonecutter, 91 Quesnel
Lantier Gédeon, fruits and vegetables, Bonsecours market
Lapalme Jean Bte., joiner, 62 Maisonneuve
Lapalme Léon, shoemaker, 351 Papineau road
LAPALME TREFFLE, notary, sec.-treas. Société Construction Canadienne Française de Montréal, 17 Gosford, h 186 Drolet
LA PATRIE (Liberal), annual subscription to daily $4, in advance; H. Beaugrand, chief editor, publisher and printer, 31, 33, 33½ and 35 St Gabriel
Laperle Adolphe, mason, 51 Moreau
Laperle Auguste, cabinetmaker, 226 Wolfe
Laperle Joseph, bookkeeper, 128 Lagauchetière
Laperle Joseph, bookkeeper, 278 St Christophe
Laperle Jos., driver, 87 Moreau
Laperle Nar., sen., joiner, 189 St Denis
Laperle Omer, bookkeeper, 189 St Denis
Laperle Philippe, sculptor, 189 St Denis
Laperrière Arthur, printer, 170 Iberville
Laperrière Chas., printer, 806 St Catherine
Laperrière Edouard, artist, 151½ St André
LAPHAM BROS., carpenters and joiners, and manufacturers, office 487 Dorchester, and 1 and 3 St Philip
Lapham H., of Lapham Bros., 134 Cadieux
Lapham Wm., builder and contractor, r 66 Montana, h 169 St Hypolite
Lapham W. J., of Lapham Bros., 66 Montana
Lapierre —, clerk, bds at 257 Wellington
Lapierre Adolphe, machinist, 158 Plessis
Lapierre Alex., com traveller, 270 Amherst
Lapierre Alfred, piano maker, 176 Drolet
Lapierre Alfred H., architect, 3 Place d'Armes hill, h 229 St Urbain
Lapierre Alphonse, contractor, 107 St Hubert
Lapierre Amable, milkman, 28 Logan
Lapierre André, 116 Cathedral
Lapierre André, cabinetmaker, 401 Beaudry
Lapierre André, laborer, 270 Visitation
Lapierre André, tobacconist, 2277 Notre Dame
Lapierre Ant., furniture dealer, 260 St Catherine, h 492 St Catherine
Lapierre Antoine, policeman, r 20 Plessis
LAPIERRE ANTOINE, manufacturer of laundry blue, stove polish, &c., packer of jams, jellies, preserves, &c., 900 St Joseph, Town of St Cunegonde
Lapierre Chas., bdg hse, 10 Friponne
Lapierre Chas. C., clerk, 174 St Lawrence
LAPIERRE CHARLES O., hardware, paints, oils, etc., 2245 Notre Dame, h 116 Cathedral
Lapierre Clovis, tinsmith, 248 German
Lapierre & Co., saloon, 2581 and 2583 Notre Dame
Lapierre Côme, shoemaker, 74 Gain
Lapierre D. G., bartender, bds at 2302 Notre Dame
Lapierre Edouard, policeman, 558 Upper Sanguinet
Lapierre Ferdinand, piano maker, 178 Drolet
Lapierre François, carter, 246 German
Lapierre F. X., of Lapierre & Co., 2581 Notre Dame
LAPIERRE FRANCOIS, locksmith, 1026 St Catherine
Lapierre & Hébert, shoemakers, r 313½ Panet
Lapierre Hormidas, carter, 15 St Alexis
Lapierre J. B., joiner, 1200 St James
Lapierre Janvier, laborer, 112½ Lagauchetière
Lapierre Joseph, carter, 151 Aqueduct
Lapierre Joseph, clerk, 205 German
Lapierre Joseph, clerk, 148 Wolfe
Lapierre Joseph, foreman, 24 Amherst
Lapierre Joseph, joiner, 16 Laberge terrace
Lapierre Joseph, joiner, r 47 St Dominique
Lapierre Jos., laborer, 441 Montcalm
Lapierre Joseph, laborer, 29 Payette
Lapierre Joseph, laborer, 56 Workman
Lapierre Joseph, painter, 217 Maisonneuve
Lapierre Louis, laborer, r 163 Lagauchetiere
Lapierre Louis, laborer, 326 Lafontaine
Lapierre Louis, shoemaker, 60½ St Dominique, h 60 St Dominique
Lapierre Louis, shoemaker, 40 Fullum
Lapierre Ludger, tinsmith, r 72 St Maurice
Lapierre Martial, shoemaker, 198 Maisonneuve
Lapierre Miss Delia, dressmaker, 155½ Craig
Lapierre Mrs., wid Jos., 66 Visitation
Lapierre Mrs. André, millinery, 2279 Notre Dame
Lapierre Mrs. E., wid Adam, 229 Maisonneuve
Lapierre Mrs. E., wid Etienne, 245 St Constant
Lapierre Mrs. Julie, wid Cyrille, 270 Amherst
Lapierre Mrs. J., wid N., 181 Plessis
Lapierre Mrs. P., wid L., r 220 St Martin
Lapierre Mrs. S., wid E., 164 St Maurice
Lapierre Mrs. Sophie, wid Wm., 47 Champ de Mars
Lapierre O. C., hardware merchant, 116 Cathedral
Lapierre Philéas, customs officer, 116 St André
Lapierre Pierre, fruit dealer, Bonsecours market, h 52 George Hypolite, Town of St Jean Baptiste
Lapierre Pierre, laborer, 319 Panet
Lapierre Pierre, laborer, r 525 Papineau road
Lapierre Thomas, plumber, 9 Jacques Cartier
Lapierre Toussaint, boots and shoes, 46 Jacques Cartier sq, h 205 German
Lapierre Toussaint, carter, 243 Maisonneuve
LAPIERRE Z., black and white smith, and bell-hanger, 1026 St Catherine
Lapierre Z., painter, 250 German
Lapierre Z., painter, 80 Workman
LAPIERRE ZEPHIRE, boots and shoes, 294 and 296 St Paul, h 15 Dalhousie sq
Laplaine Joseph, laborer, 211 St Urbain
Laplante Adolphe, jeweller, 284 Notre Dame, Hochelaga
Laplante Amédée, joiner, 322 Jacques Cartier
Laplante Antoine, laborer, 140 Desery
Laplante Antoine, jun., laborer, 73 Marlborough
Laplante B., joiner, bds at 4½ St Denis
Laplante Basile, baker, 164 Amherst
Laplante Edmond, grocer, 376 St Catherine
Laplante Elzéar, agent, 369 Ontario
Laplante Frs. Xavier, laborer, 130 Desery
Laplante H., joiner, 479 Ontario
Laplante Isidore, saddler, 180½ Dorchester, h 180 Dorchester
Laplante J. B., printer, 191 St Denis
Laplante J. Bte., & Co., proprietors Montreal Printing house, 34 St Vincent
Laplante Louis, laborer, 140 Desery
Laplante Mrs. Adélaïde, wid Alex., 197 St Christophe
Laplante Mrs. M., wid Jos., 107 St Catherine
Laplante Odilon, baker, 153 Barré
Laplante Vital, driver, 692 St Lawrence
Laplante Zéphire, shoemaker, bds at 2377 Notre Dame
Laplume Olivier, shoemaker, 271 Papineau road
Lapointe —, laborer, bds at 488 Notre Dame, Hochelaga
Lapointe A., blacksmith and locksmith, 365 St James, h 27 St Felix
Lapointe A., laborer, r 88 Plessis
Lapointe Achille, tailor, 62 Fortier
Lapointe Alexis, 479 Wolfe
Lapointe Alfred, 345 Moreau
Lapointe Alfred, cabinetmaker, 200 Panet
Lapointe Alfred, laborer, 231 Mignonne
Lapointe Alfred, shoemaker, 258 St André
Lapointe Alphonse, printer, r 240 Beaudry
Lapointe Alphonse O., driver, r 24 St David lane
Lapointe Amable, laborer, 67 Leroux
Lapointe Amédée, of Comet & Lapointe, 970 St James
Lapointe Amable, laborer, Notre Dame, Hochelaga
Lapointe Antoine, carpenter, 1182 St James
Lapointe Arthur, hotelkeeper, 294 Craig
Lapointe C. A., innkeeper, 268½ Craig
Lapointe Charles, carter, 5 Dubord
Lapointe Cyprien, grocer, 382 Plessis
Lapointe D. A., of Frs. & D. A. Lapointe, 451 Seigneurs
Lapointe Damase, bricklayer, 420 Jacques Cartier
Lapointe Delphis, bookkeeper, 251 St Hubert
Lapointe Ed., 88 Amherst
Lapointe Edouard, painter, 11 Leduc lane
Lapointe Esdras, baker, 75 Barré
Lapointe Evariste, laborer, 51 Versailles
Lapointe F. X., shoemaker, 249 Sanguinet
Lapointe Félix, carriagemaker, r 67 Maple
Lapointe Ferdinand, joiner, 194 Montcalm
Lapointe Francis, cabinetmaker, 901 Notre Dame, h 903 Notre Dame

Polo, Jockey & Turban Boys' Suits, AT THE STANDARD CLOTHING HALL 1877 & 1879 Notre Dame Street.

Lapointe François, joiner, 275 Logan
Lapointe François, stonecutter, 309 German
LAPOINTE FRS. & D. A., architects and measurers, 35 St James
Lapointe Frs., second-hand furniture, 6 Craig
LAPOINTE FRED., furniture, stoves, carpets, bedding and upholstering of every description, 555 St Catherine, h 185 Montcalm. *See Adv p 10*
Lapointe Fred., tailor, 16 Fournier
Lapointe George, joiner, 511½ St Catherine
Lapointe George, saddler, 2612 Notre Dame
Lapointe Geo., shoemaker, 397 Plessis
Lapointe Henri, clerk, 84 St Andre
LAPOINTE HORMISDAS, Albani hotel, 190 St Lawrence
Lapointe Hormisdas, butcher, cor Logan and Iberville
Lapointe Hormisdas, of Giroux & Lapointe, Montcalm
Lapointe Isaïe, sculptor, 52 Montana
Lapointe J., printer, 322½ St Lawrence
Lapointe J. Bte., joiner, 675 Mignonne
Lapointe Jos., clerk, 31 German
Lapointe Jos., laborer, 377 Champlain
Lapointe Jos., shoemaker, r 465 Wolfe
Lapointe Jovide, barber, 970 St James
Lapointe Louis, detective, 404 Jacques Cartier
Lapointe Louis, printer, 52 Perthius
Lapointe Louis, saloon, 355 Ontario, h 357 Ontario
LAPOINTE LOUIS A., proprietor Canadian Pacific hotel, 1424 Notre Dame
Lapointe Ludger, blacksmith, 7 St Germain
Lapointe Ludger, foreman machinist, 2 Mignonne
Lapointe Marc, laborer, 438 Notre Dame, Hochelaga
Lapointe Mrs. A., wid, 197 Guy
Lapointe Marcelin, painter, 245 Montcalm
Lapointe Médard, laborer, 13 Wolfe
Lapointe Miss Marie, dressmaker, 443 Lagauchetiere
Lapointe Mrs. Adéline, wid Julien, 387 Amherst
Lapointe Mrs. C., wid Jos., 334 Montcalm
Lapointe Mrs. Elise, wid Jos., 71 Canning
Lapointe Mrs. J., wid Léon, r 1177 Notre Dame
Lapointe Mrs. Joséphine, wid Jos., 62 St Louis
Lapointe Mrs. M., wid Ant., 126 St Elizabeth
Lapointe Mrs. Odile, wid Louis, r 468 Ontario
Lapointe Mrs. Rose, wid G., 215 St Urbain
Lapointe Mrs. S., wid Anthime, 146 St Urbain
Lapointe Napoléon, contractor, 386 Panet
Lapointe Narcisse, butcher, 10 St James market, h 468 Wolfe
Lapointe Narcisse, grocer, 1234 St James
Lapointe Onésime, laborer, 124 Barré
Lapointe Ovide, tailor, 356½ Sanguinet
Lapointe Pierre, joiner, 114 Wolfe
Lapointe Pierre, laborer, r 344 Beaudry
Lapointe Pierre, shoemaker, 388 Champlain
Lapointe Théophile, P. O. clerk, 260 Amherst
Lapointe Thomas, laborer, 9 Josephine
Lapointe Wm., carter, 158 Wolfe
Lapointe Wm., laborer, 56 Beaudry
Lapointe Wm., stonecutter, 439 Panet
Lapointe Xavier, bricklayer, 81 Beaudry
Lapointe Xavier, stonecutter, 385 Mathieu
Lapointe Zacharie, carter, 90 Plessis
Lapointe Zotique, laborer, 442 Montcalm
Laporte Aimé, laborer, r 30 Brock
Laporte André, laborer, 2404 Notre Dame
LAPORTE ANDRE, jun., fruits, confectionery and cigars, 1028 Dorchester
LAPORTE ANSELME, M.D., druggist, 362 Ontario, h 375 Panet
Laporte Arsène, carter, 305 Lafontaine
Laporte Arthur, laborer, 294 Logan
LAPORTE BABILAS, hotel, 1427 Notre Dame
Laporte Damase, policeman, 323 Plessis
Laporte Damien, carter, 235 Plessis
LAPORTE & DANSEREAU, bailiffs, 25 St Gabriel
Lapointe Edouard, boots and shoes, 299 St Lawrence
Laporte Euclide, carter, 122 Plessis
Laporte F., 237½ St Lawrence
Laporte François X., grocer, 266 Plessis
Laporte George, clerk, bds at 1991 Notre Dame
Laporte George, cutter, r 180 Maisonneuve
LAPORTE HORMISDAS, groceries, wines, liquors and provisions, wholesale, 2478 Notre Dame, h 327 Richmond
Laporte James, carter, r 379 Beaudry
Laporte Jos., carter, 386½ Montcalm
Laporte Jos., joiner, 535 Mignonne
Laporte Joseph, laborer, 108 Frontenac
Laporte Jos., painter, 332 Amherst
Laporte Joseph, plumber, r 4 Sanguinet
Laporte Joseph, tailor, 206 Wolfe
Laporte Jos. Ulric, of Laporte & Dansereau, 41 Beaudry
Laporte Léon, 237½ St Lawrence
Laporte Leon, farmer, 331 Montcalm
Laporte Léonard, shoemaker, 254 Maisonneuve
Laporte Louis Victor, tailor, 209 Wolfe
Laporte Magloire, grocer, 502 Ontario
Laporte Médéric, baker, 360 Champlain
Laporte Médéric, policeman, 193 Craig
Laporte Miss Cordelia, dressmaker, 436½ Jacques Cartier
Laporte Miss E., vegetables, Bonsecours market, h 72 Montcalm
Laporte Miss Delia, dressmaker, 3 Parker
Laporte Moïse, laborer, 433 Panet
Laporte Mrs., dressmaker, 338 Notre Dame, Hochelaga
Laporte Nap., contractor, 332 Lagauchetière
Laporte Pierre, carter, r 379 Beaudry
Laporte Pierre, painter, r 170 St Martin
Laporte Ulric, grocer, 536 Mignonne, h 215 Sanguinet
Laporte Ulric, roofer, 426½ Ontario
Laporte Ulric J., bailiff, 41 Beaudry
Laporte Urgèle, laborer, 84 Desery
Laporte Xavier, bricklayer, 81 Beaudry
Lappage James, stove polisher, r 36 St Alexander
Lappin John, foreman, 95 St Antoine
Lappin Miss, sewing machines, 1005 St Catherine, h 17 Shuter
LAPRAIRIE NAVIGATION CO., capt. Julien Brosseau, director and secretary, St Marie st, Laprairie; G. H. Patterson, agent, 266 St James
Laprise Alphonse, tailor, 75 Campeau
Laprise Mrs. M., wid Pierre, 76 Jacques Cartier
Laquerre J. A., accountant, 37 St James, bds at 121 Champ des Mars
Laramée A., of N. Laramée & Co., 368 Panet
Laramée Adolphe, patternmaker, 1138 St Catherine
Laramée Alphonse, hay dealer, r 368 Panet
Laramée Auguste, laborer, 427 Montcalm
Laramée Damase, of Damase Laramée & Co., 100 St Urbain
LARAMEE DAMASE, & CO., wood and coal dealers, 100 St Urbain
Laramée Joseph, contractor, 29 St Elizabeth
Laramée Joseph, laborer, r 116 Panet
Laramée Joseph, wire worker, 21 St Urbain
LARAMEE JOSEPH ALFRED, M.D., physician and surgeon, professor University of Laval, 54 St Denis
Laramée Jos. E., grocer, 1146 St Catherine, h 233 St George
Laramée Louis, policeman, 212½ Visitation
Laramée Miss Eug., dressmaker, bds at 95 Campeau
Laramée N., of N. Laramée & Co., 340 Wolfe
Laramée Nap., & Co., grain dealers, 26 and 28 Grey Nun
Laramée Ovide, of Damase Laramée & Co., 100 St Urbain
Laramée Paul, carpenter, 19 Roy lane
LARAMEE SIMEON, P. O. clerk, 238½ Visitation
Larance Michel, laborer, 105 Dufresne
Larante Jean Bte., telegraph operator, 38 St Félix
Larche Alexandre, carter, 26 St David lane
Larcher rev. A., S.J., St Mary's college, 142 Bleury
L'Archevêque Alexis, stonecutter, 243 Beaudry
L'Archevêque Emmanuel, LL.B., notary and commissioner S. C., 1511 Notre Dame
L'Archevêque F., blacksmith, r 55 Champlain
L'Archevêque Jos., leather cutter, 174 Visitation
L'Archevêque Louis, 53 Champlain
L'Archevêque Louis, laborer, 168 Visitation
L'Archevêque Mrs., wid, r 173 Beaudry
L'Archevêque Mrs. Christine, wid Frs., 84 Beaudry
L'Archevêque Mrs. Marceline, wid J., 79 Beaudry
L'Archevêque Pierre, baker, 28 Marie Louise av
L'ARCHEVEQUE STANISLAS, groceries, wines and liquors, 227 Visitation, h 225 Visitation

Montreal Bill Posting Co., { Guarantees all work not to be covered until out of date. Office, 61 and 63 Bleury Street, Montreal.

LAREAU EDMOND, B.C.L., advocate, 1582 Notre Dame, h 194 St Denis
Lareau Edmond, carter, 15 Bruchesi
Lareau F., & Son, feed store, 283 Maisonneuve
Lareau Hector, trader, 279 Maisonneuve
Lareau Mrs., wid J. E., 190½ St Denis
LA REVUE CANADIENNE, monthly, annual subscription, $2 50; published by Prendergast & Co., 37 St James
Larin Adolphe, livery stables, 50 St Charles Borromée
LARIN ALPHONSE, clerk St Lawrence market, res in Market
Larin André, tailor, 11 St Emery
Larin Arthur, P. O. clerk, 26 Mountain
Larin Augustin, clerk, 110 Workman
Larin Charles, barkeeper, 2309 Notre Dame
LARIN CHARLES, proprietor City hotel, 1912 and 1914 Notre Dame
Larin Cyrille, insurance agent, 201 St Charles Borromée
Larin Edouard, grocer, 32 Beaudry
Larin Edouard, grocer, 159 Lagauchetière
LARIN FRANCIS, proprietor Princess Louise restaurant, 1634 Notre Dame
Larin François, administrator estate hon. Louis Renaud, 11 St Peter, h 88½ St Antoine
Larin François, agent, 88½ St Antoine
Larin Frs. X., laborer, 395 Visitation
Larin H., stonecutter, 136 Manufacturers
LARIN HENRI, photographer, 18 St Lawrence
Larin Jean B., bricklayer, 93 Manufacturers
Larin J. Bte., jeweller, Bonsecours market, h 29½ Perthius
Larin J. Bte., laborer, 71 Delisle
Larin J. Bte., laborer, 1203 St James
Larin J. Bte., safemaker, 573 Upper Sanguinet
Larin J. Bte., sen., 76 Chatham
Larin Joseph, sec.-hand store, 365½ Ontario, h 365 Ontario
Larin Joseph, laborer, r 473 Wolfe
LARIN LEON, undertaker, 2237 and 2239 Notre Dame
Larin Louis, assistant clerk St Lawrence market, res in the market
Larin Louis, master carter, 234 Dorchester
LARIN LOUIS, proprietor Larin's hotel, 27 and 29 Chaboillez sq
Larin Marcelin, laborer, r 1226 St James
Larin Miss Louise, crockery, 36 St Lawrence market
LARIN MRS. A., wid Charles, Stars and Stripes hotel, 75 Common
Larin Mrs. Delphine, wid Louis, 129 Dorchester
Larin Mrs. Mélina, wid Basile, 42 St Martin
Larin Octave, carter, 253 St Hypolite
Larin Philibert, horse dealer, 108 Versailles
Larin Pierre, 2 Larin av
LARIN PIERRE, furniture store, 271 and 273 Seigneurs
Larin Pierre, grocer, 352 Logan
Larin Pierre, laborer, 29 St Alphonse

LARIVE L., & SON, Wholesale and Retail Dealers in Fresh, Smoked and Pickled Fish, 1 and 3 Bonsecours Market

Larivée Alfred, carter, 112 Montcalm
Larivée Arsène, joiner, 115 Barré
Larivée Ferdinand, bdg hse, 69 St Lawrence
Larivée Frederic, bookkeeper, 298 Mignonne
Larivée Frederic, carter, r 83 Beaudry
Larivée J. Bte., shoemaker, 143 Desery
Larivée Jean Baptiste, blacksmith, 269 St André
Larivée Jean Bte., carter, 52 Desery
Larivée Jos., laborer, 75 Visitation
Larivée L., jun., of L. Larivee & Son, organist, 306 Craig
Larivée Louis, sen., of L. Larivée & Son, bds at 34 St Louis
LARIVEE NAPOLEON, general dry goods, 2203 Notre Dame, h 2201 Notre Dame
Larivée Mrs. Philomène, 298 Mignonne
Larivée Paul, laborer, r 29 St Pierre lane
Larivière Adolphe C., of Larivière & Dubé, 72 St Antoine
Larivière Alexis, shoemaker, 415 Jacques Cartier
Larivière Alphonse, joiner, 7 Widows lane
Larivière Anselme, printer, 2104 Notre Dame
Larivière Aristide, carriagemaker, 72 St Antoine
Larivière C., customs officer, 156 Montcalm
Larivière Charles, laborer, 22½ St Elizabeth
Larivière Chas., laborer, 415 Jacques Cartier
Larivière & Co., vegetables, B St Antoine market
Larivière Damase, grocer, 643 Notre Dame
LARIVIERE & DUBE, manufacturers of mouldings, skirtings, &c., 487 St James and 12 Blanchard lane, office 74 St Antoine
Larivière Edmond, storeman, 167 Craig
Larivière Edouard, laborer, 13 Longueuil Ferry lane
Larivière F. X., machinist, 599 Albert
Larivière Fred. C., bookkeeper, 72 St Antoine
Larivière Frs. C., shoemaker, 86½ St Lawrence
Larivière Frs. X., joiner, 32 St Felix
Larivière J. Bte., grocer, 382 Panet
Larivière Jean Baptiste, contractor, r 425 Panet
Larivière Jos., nailer, 83 Canning
Larivière Jos. Nestor, bookkeeper, 137 Beaudry
Larivière Léon, joiner, 21 St Félix
Lariviere Louis, organist, 34 St Louis
LARIVIERE M. J. C., B.C.L., advocate and commissioner for Manitoba, 1615 Notre Dame, h 1215 Notre Dame
Larivière Mrs. A., wid J., vegetables, 12 St Antoine market
Larivière Mrs. Marie, wid Isidore, 113 Panet
LARIVIERE N. & A. C., proprietors Canada Coach factory, office and show rooms 74 St Antoine; repairing shop, 71 and 73 St Antoine; saw mills, Blanchard lane
Larivière Noël C., of Larivière & Dubé, 76 St Antoine
Larivière Prospère, carter, r 77 Quesnel
Larivière R. C., carriagemaker, 159 Dorchester
Larivière Sébastien C., joiner, 164 Montcalm
Larivière Ulric, tailor, r 376 Panet
Larivière Zotique, jun., laborer, 95 Duquette lane
Larivière Zotique, sen., painter, 95 Duquette lane
Larkin James, laborer, 21 Woodyard

LARKIN, MARSON & CO., BOOK and JOB PRINTERS, Room 9, 162 St James, Barron's Block

Larkin Mrs. S., wid M., 7 Morland
Larkin Patrick, groom, 29 Balmoral
Larkin Patrick, groom, 186 St George
LARKIN PATRICK, wood merchant and grocer, 58 Bleury and 101 Murray, h 186 Ottawa cor Murray
Larkin Robert, printer, 35 German
Larkin Thomas, of Larkin, Marson & Co., 100 Cadieux
Larmonth John, jun., of Larmonth & Sons, 2 Richmond sq
Larmonth John H., of Larmonth & Sons, 213 St Antoine

LARMONTH & SONS, AGRICULTURAL IMPLEMENT Warehouse, agents for Frost & Wood, Smith's Falls, Ont., 33 College and 5, 7 and 9 St Henry

Laroche Alphonse, baggageman, 185½ Grand Trunk
Laroche Alphonse, shoemaker, r 459 Wolfe
Laroche David, joiner, 43 Chaboillez
Laroche Elie, shoemaker, 234 Cadieux
Laroche Eugene, shoemaker, 158 Dorchester, h 160 Dorchester
Laroche Felix, druggist, 1366 Notre Dame
Laroche Hormisdas, joiner, 43 Chaboillez
Laroche J. Bte., broommaker, 314½ Mignonne
Laroche Jos., carter, 97 Campeau
Laroche Joseph, laborer, 208 St Andre
Laroche Joseph, storeman, 71 Berri
Laroche Misaël, broommaker, 170 Beaudry
Laroche Mrs. Arthemise, wid Simeon, 164 Desery

Youths' Communion Suits AT THE STANDARD CLOTHING HALL, 277 & 1879 Notre Dame Street.

Laroche Paul, laborer, 237 Plessis
Laroche Philippe, shoemaker, 281 St Christophe
Laroche Pierre, blacksmith, 332 Visitation
Laroche Sam., broommaker, 277 Beaudry
LAROCHE Z., M.D., physician and surgeon, 348 Ontario
Larochelle Bart., bookkeeper, 116 Maisonneuve
Larochelle Denis, 62 Maisonneuve
Larochelle F. X., shoemaker, 163 Champlain
Larochelle George, grocer, 43 St Catherine
Larochelle Isidore, carter, 170 Plessis
Larochelle Joseph, bdg hse, 23 Marlborough
Larochelle Joseph, laborer, 29 St Felix
Larocque Alexis, nailer, r 577 Albert
Larocque Alfred, jun., 291 Dorchester
LAROCQUE ALFRED, sen., 293 Dorchester
Larocque Antoine, laborer, 75 Visitation
LAROCQUE ARMAND, 28 St Famille
Larocque C., M.D., 316 Sherbrooke
Larocque F., nailer, 577 Albert
Larocque Jean, glassblower, 18 Rivet
Larocque Joseph, driver, 116 Workman
Larocque Joseph O., clerk, 403 Mignonne
Larocque Mrs. Julie, wid Nicolas, 91 Canning
Larocque Z., Albani hotel, 290 St Lawrence and 652 Mignonne
Larose —, shoemaker, r 98 St Maurice
Larose Adolphe, carter, 22 Rolland
Larose Adolphe, machinist, 158 Duke
Larose Alfred, butcher, 11 St Antoine market, h 41 Versailles
Larose Alphonse, shoemaker, 175 Dufresne
Larose Amédée, shoemaker, 38 St Lambert
Larose Anatole, P.O. clerk, 5 Labelle
Larose Aristide, clerk, 714 St Catherine
Larose Augustin, law student, 122 Drolet
Larose Chas., bookbinder, bds at 896 St Catherine
Larose Damase, clerk, 93 Beaudry
Larose Ed., laborer, 245 Iberville
LAROSE EUSTACHE, notary and agent, 1618 Notre Dame, h 656 St Catherine
Larose Félix, moulder, 3 Poële lane
Larose Félix, storeman, 487½ St Dominique
Larose Hormisdas, cabinetmaker, 161 St Andre
Larose Hubert, butcher, 2572 and 2574 Notre Dame, h 2564 Notre Dame

LAROSE HUBERT, Contractor, Builder, Carpenter and Joiner, 52 Jurors. *See Adv in letter P.*

Larose Isidore, joiner, 520 Mignonne
Larose J. Bte., laborer, 39 St Andre
Larose Jos., baker, 16 Lafontaine
Larose Jos., joiner, r 412 St Catherine
Larose Jules, clerk, 248 Mignonne
Larose Louis, barber, 415 Wellington
Larose Louis, butcher, 223 Aqueduct
Larose Louis, joiner, 209½ Visitation
Larose Louis, laborer, 64 Amherst
Larose Luc, shoemaker, 115 Maisonneuve
LAROSE MARC, groceries and provisions, 460 and 462 Ontario
Larose Martin, 248 Mignonne
Larose Mathias, joiner, r 36 St Vincent
Larose Michel, mason, 106 Champlain
Larose Miss Domithilde, 245 Panet
Larose Moïse, shoemaker, 190 Lagauchetière
Larose Mrs. Eliza, wid Jos., 1 Beaudry
Larose Mrs. Jennie, wid Nap., 437 Montcalm
Larose Mrs. Marie, wid Louis, 198 St Urbain
Larose Nap., grocer, 22½ Mountain
Larose Nap., shoemaker, 265 Mignonne
Larose Octave, joiner, 186 Beaudry
Larose Olivier, clerk, 248 Mignonne
Larose Théophile, baker, 248 Mignonne
Larose Theophile, laborer, 398 Maisonneuve
Larose Théophile, trader, 206 Aqueduct
Larose Thomas, grocer, 118 Beaudry
Larose Victor, shoemaker, 248 Visitation
Larose W., law student, 76 St James, bds at 103 Champ de Mars
Larose Zotique, laborer, r 144 Dufresne
Larouche François, baker, 214 Montcalm
Larouche Joseph, storeman, 71 Berri
Larouche R., policeman, 405 Plessis
L'Arseneur Thomas F., P.O. clerk, 101 Cadieux
Larue Adolphe, roofer, 187 St Constant
Larue Edouard, wood merchant, 406 Mignonne, h 403 Mignonne
LARUE FRANCOIS, fancy and staple dry goods, ready-made clothing, 232 St Paul, bds at Richelieu hotel, 41 St Vincent
Larue H., shoemaker, bds at 12 St Dominique
Larue J., blacksmith, 86 Inspector
LARUE J. B., merchant tailor, 1493 Notre Dame, h 754 St Catherine
Larue J. Bte., tailor, 66 Inspector, h 86½ St Antoine
Larue Léandre, contractor, 49 St Constant
Larue Léon, jun., tobacconist, 213 St Paul and 7 and 9 Jacques Cartier sq, h 407 Lagauchetière
Larue Léon, sen., wood merchant, 921 St Catherine, h 49 St Constant
Larue Louis, stonecutter, 418½ Ontario
LARUE MAGLOIRE, merchant tailor, 20 Jacques Cartier sq and 1 St Amable
Larue Mrs. Marie, wid Zotique, 309 Wolfe
Larue rev. A., St Mary's college, 142 Bleury
LARUE REV. J. B., procureur Seminary St Sulpice, 1710 Notre Dame
Lasalle Maxime, policeman, r 269 Champlain
Lasanté Edouard, storeman, 1168 Notre Dame
LA SEMAINE RELIGIEUSE DE MONTREAL, published with the approbation of his Lordship the Bishop of Montreal, every Saturday; F. Dupuy, editor and proprietor; Eusebe Senécal & Fils, printers, 20 St Vincent
Laskey James, carter, 1136 St James
Lasoblinière Treffié, laborer, 428 Seigneurs
La Société des Artisans Canadiens-Français de la Cité de Montreal, Avila Bourbonnière, president; F. Hurtubise, secretary-treasurer, 275 St Constant
La Societe de Publication Generale, publishers of Le Monde, &c., A. Louthood, president; W. E. Blumhart, manager, 1540 Notre Dame
Lasonde Louis, saloon, 644 Notre Dame, h 646 Notre Dame
Lassalle Max., policeman, r 269 Champlain
Lassalle P. O., tailor, 349 Ontario
Lassalle Pierre, baker, 369 Ontario
Lassalle William, broommaker, 197 St André
Latain Alphonse, laborer, 1 Evans' court
Latendresse Damase, bricklayer, 405 Montcalm
Latendresse Joseph, laborer, 405 Montcalm
Latendresse Louis, barkeeper, 517 St Lawrence
Latendresse Médard, bricklayer, 441 Wolfe
Latendresse Médard, sen., carter, 361 Montcalm
Laterman Moses, merchant, 78 German
Latham Moses, pedlar, 414½ Lagauchetière
Lathead John, brickmaker, 479 Papineau road
LA THEMIS, Revue de Législation, de Droit et de Jurisprudence, publication mensuelle de 128 pages par livraison. Prix de l'abonnement par année $6; imprimée et publiée par Eusèbe Sénécal & Fils, 20 St Vincent

LATIMER R. J. Representing Cossitt & Bro., and general dealer in all kinds of Agricultural Implements and Machinery, 81 McGill street

Latimer Robert, master carter, 31 and 33 Shannon
Latinville Eugène, printer, 26 Marie Joseph
Latinville Flavien, laborer, 39 Wellington
Latouche Joseph A., bookkeeper, 151½ St Elizabeth
Latour Achille, policeman, 244 St Elizabeth
Latour Albert, tool sharpener, 45 Dominion
Latour Alfred, painter, 396 Mignonne
Latour Arsène, joiner, 233 Sanguinet
Latour Charles, leather cutter, 12 Parker
Latour David, locksmith, 1186 Notre Dame

LATOUR DAVID, MANUFACTURER OF BOOTS and SHOES, 319 Beaudry

Montreal Bill Posting Co., Owning and controlling 1000,000 square feet of advertising space. Office, 61 and 63 Bleury Street, Montreal.

Latour E., fish dealer, stalls 10 and 12 Bonsecours market, h 139 Amherst
Latour F. X., grocer, 305 German
LATOUR F. X. D., general agent, 80 St James, h 488 Beaudry
Latour Hormisdas, shoemaker, r 298 Jacques Cartier
Latour Isaac, laborer, 113 Dufresne
Latour Israël, carter, 255 Visitation
Latour J. B., coachman, Cote des Neiges road
LATOUR J. D., boots and shoes, 907 and 909 St Catherine
Latour Joseph, baker, 194 Plessis
Latour Joseph, carpenter, 55 Visitation
Latour Joseph, laborer, r 305 Ontario
Latour Joseph L., painter, 593 Mignonne
Latour Louis, laborer, r 318 Visitation
Latour Jos., shoemaker, 349 Amherst
Latour major L. A. H., notary, 10 Mount Royal terrace, 36 McGill College av
Latour Manuel, trader, 139 Amherst
Latour Médard, shoemaker, r 77 Beaudry
Latour Michel, shoemaker, 275 Montcalm
Latour Mrs., wid Ed., 99 Duquette lane
Latour Mrs. Edouard, wid, 99 Duquette lane
Latour Mrs. Hermine, wid J. Bte., 12 Leduc lane
Latour Mrs. J., wid Sebastien, 62 Dorchester
Latour Pierre, laborer, 13 Jacques Cartier
Latour Pierre, laborer, 140 St Hypolite
Latour Sebastien, stonecutter, 104 and 104½ Panet
Latour Xavier, carter G.T.R., 379 William
Latour Xavier, currier, 216 Plessis
Latourelle Henri, foreman, 31 Donegana
Latourelle Mrs. Denise, wid Ovide, 284 Amherst
Latourelle T., steamfitter, 325 Wolfe, h 386 Wolfe
Latraverse J. H., copyist, 454 Mignonne
Latreille François, stonecutter, 603 St Dominique
LATREILLE FRANCOIS LOUIS, butcher, 14 and 15 St Lawrence market, h 385 Dorchester
Latreille Godfroi, wood dealer, 303½ St Lawrence, h 218 Cadieux
Latreille Joseph, butcher, G St Lawrence market, h 635 Mignonne
Latreille Joseph, stonecutter, 485 St Dominique
Latreille Miss Louise R., r 25½ St Hypolite lane
Latreille Nap., clerk, bds at 1 St Dominique
Latremouille Antoine, clerk, 80½ Maple
Latremouille Eustache, agent, 42 Craig
Latremouille H., 310 Ontario
Latremouille Nap., teacher, 189 German
LA TRIBUNE, weekly, annual subscription $1; L. O. David, proprietor and publisher; W. F. Daniel, printer and manager, office 25 St Thérèse
Latter James, groom, 124 St Monique
Latulippe Douce, marblecutter, 277 Maisonneuve
Latulippe Elisée, shoemaker, r 254 Plessis
Latulippe F., cabinetmaker, 217 St Martin
Latulippe Joseph, wheelwright, 54 Barré
Latulippe Louis, carter, 57 Beaudry
Lauder George, plasterer, 402 St Dominique
Lauder Robert, moulder, 201 Magdalen
Lauder William, cabinetmaker, 153 St Urbain
Lauder Wm., patternmaker, 135½ Champlain
Laughlin J., brakeman G.T.R., 191 St Etienne
Laughlin Jas., clerk, 15 Guy av
Laughren James, carter, 176 William
Laughton James, engineer, 645 St Lawrence
Laughton Wm., gardener, 259 Aqueduct
Launière A., carpenter, r 277 Grand Trunk
Laurance B., wholesale optician, Ottawa Hotel building, 246 St James, bds at St Lawrence hall, 139 St James
Laurence Alphonse, moulder, 361 St Catherine
Laurence François, bookkeeper, 43 Beaudry
Laurence Francis, shoemaker, r 18 St Adolphus
Laurence J. W., com traveller, Dorchester av
Laurence Louis, trader, r 106 Plessis
Laurencelle Guillaume, contractor, 170 German
Laurendeau Alfred, carpenter, 455 Amherst
Laurendeau D., carter, 362 Fullum
Laurendeau Dieudonné, carter, 362 Harmony
Laurendeau Dieudonné, laborer, 360 Fullum
Laurendeau Fabien, laborer, 141 Desery
Laurendeau Ferdinand, joiner, 94 Frontenac
Laurendeau Geo., joiner, 92 Parthenais
Laurendeau Louis, farmer, 487 Seigneurs
Laurendeau Miss Louise, 196 St Urbain
Laurendeau Mrs. Emélie, wid Jean Bte., fruit dealer, 369 St James
Laurendeau Onesime, trader, 64 Moreau
Laurendeau Paul, laborer, r 360 Fullum
Laurendeau Philippe, tobacconist, 282 St Lawrence
Laurendeau Pierre, laborer, 465 Amherst
Laurendeau R., LL.D., of David & Laurendeau, 2491 Notre Dame
Laurendeau Rodrique, leathercutter, 449 Amherst
Laurendeau Wilfred, shoemaker, 371 Wolfe
Laurent Célestin, laborer, 63 Montcalm
Laurent Charles, clerk, 257 St Christophe
Laurent David, agent, 353 St James
Laurent David trader, 9 Chabollies
Laurent G., painter, 229 St Urbain
Laurent George, painter, 697 Mignonne
Laurent Joseph, 77 St Paul
Laurent Jos., joiner, 322½ St Lawrence
Laurent Jules, laborer, 20 Contant

LAURENT, LAFORCE & CO., Importers of PIANOS and ORGANS, 1637 Notre Dame

Laurent Léon, gunsmith, 1354 Notre Dame
Laurent Michel, architect, 3 Place d'Armes hill, h 198 St Denis
Laurent Mrs. A., wid David, 337 Sherbrooke
Laurent Mrs. David, lunch room, 353 St James
Laurent Mrs. J., wid David, 343 St James
Laurent Onésime, joiner, 14 St Michael lane
Laurent Philippe, contractor, 222½ St Elizabeth
Laurent S., r 337 Lagauchetière
Laurentian Phosphate Mining Co., C. McCalman, secretary, 97 St James
LAURENTIAN RAILWAY COMPANY, L. A. Senécal, president, 17 Place d'Armes
Lauriault Hormisdas, clerk, 813 St Catherine
Lauriault Mrs. M. L., wid Jos., 386 Seigneurs
LAURIAULT ZOTIQUE, boots and shoes, 2199 Notre Dame, h 2197 Notre Dame
Laurie D. H., wholesale dry goods, 243 University
Laurie D. J., com traveller, 144 Lusignan
Laurie David, cabinetmaker, 114 St Urbain
Laurie James, cabinetmaker, 54 Anderson
Laurie John, of John Laurie & Bro., 30 Argyle av
Laurie John, of Stirling, McCall & Co., 177 Mansfield

LAURIE JOHN, & BRO., Manufacturers of Corliss' Automatic Steam Engines, Steam Pumps, and all kinds of Machinery, 72 and 74 Wellington and 81 and 83 Prince

Laurie Mrs. E., wid Jas., bdg hse, 70 Anderson
Laurie Walter H., of John Laurie & Bro., 163 St Hubert
Laurier Alfred, grain merchant, 206 Visitation
LAURIER ALPHONSE, dealer in fancy and staple dry goods, 2560 Notre Dame, h 282 Chatham
Laurier Chas., painter, 226 Sanguinet
Laurier Chs. Hypolite, contractor, 291½ Plessis
Laurier Félix, carter, 208 Mignonne
Laurier Félix, grain merchant, 206 Visitation, h 24 St Pierre lane
Laurier Hector, joiner, 274 Visitation
Laurier J. Bte., shoemaker, 392 Panet
Laurier Jos., 106 St Louis
Laurier Joseph, clerk, bds at 3 St Elizabeth
Laurier Joseph, expressman, 322 Visitation
Laurier Joseph, shoemaker, 707 Notre Dame
LAURIER JOSEPH L., groceries and provisions, 534½, 536 and 538 Ontario and 315 St Hubert, h 244 St Hubert
Laurier L. A., prof. of music and piano tuner, 82 Chatham
Laurier Louis, M.D., 82 Chatham
LAURIER MACAIRE, fancy and staple dry goods, 2507 and 2513 Notre Dame, h 2509 Notre Dame
Laurier Méd., carpenter, 240 St Hubert
Laurier Moïse, grocer, 244 St Hubert

Famous for Nobby Suits. THE STANDARD CLOTHING HALL, 1877 & 1879 Notre Dame Street.

Laurier Mrs. Marie, wid Hyacinthe, r 363 Panet
Laurier Mrs. V., wid, 394 Jacques Cartier
LAURIER NARCISSE, boots and shoes, 2534 Notre Dame, h 283 Seigneurs
Laurier O., printer, 134 St Elizabeth
Laurier Toussaint M., 192 Maisonneuve
Laurier Wilbrod, laborer, r 2243 Notre Dame
Laurier Zotique, shoemaker, bds at 227 Richmond
Laurin Alfred, painter, 5 Josephine
Laurin Alphonse, customs officer, 133 St André
Laurin Calixte, clerk, 939 St James
Laurin Désiré, carter, 2326 Notre Dame
Laurin Emery, tinsmith, 339 Notre Dame, Hochelaga

LAURIN GEDEON, House, Sign and Ornamental Painter and Decorator. Paper Hanging and Tinting, 230½ St Lawrence, h 379 St Lawrence

Laurin J. Bte., laborer, r 372 Champlain
Laurin Joseph, bailiff, 10 St James, h 29 St Constant
Laurin Joseph, laborer, 471 Wolfe
LAURIN LEANDRE, general dry goods and merchant tailor, 857 St Joseph, h 894 St Joseph, Town of St Cunegonde
Laurin Louis, master carter, 234 Dorchester
Laurin Miss A., dressmaker, 2326 Notre Dame
Laurin Mrs. D., dry goods and fancy work, 1968 Notre Dame
Laurin Mrs. Félicité, wid Joseph, r 210½ St Charles Borromée
Laurin Onésime, grocer, 791 Ontario
Laurin P Treffé, nailer, 143 and 145 Fullum
Laurin Pierre, grocer, 406 and 408 Panet
Laurin Sam., joiner and second-hand furniture dealer, 2400 Notre Dame, h 2402 Notre Dame
Laurion Bernard, laborer, 336 Mignonne
Laurion Louis, joiner, 1 Beaudry
L'AURORE, weekly, annual subscription $1.50; city $2; Duclos & Cruchet, proprietors; John Dougall & Son, printers, 321 and 323 St James
Lauzon Alf., nailmaker, 138 Manufacturers
LAUZON ALFRED, wood merchant, 290 St Lawrence, Town of St Jean Baptiste
Lauzon Alph. Arthur, clerk, 200 St André
Lauzon Alderic, carriagemaker, 579 Albert
Lauzon Amable, guardian, 27 Logan
Lauzon Anthime, tinsmith, 39 Grothé
Lauzon Aristide, laborer, 467 Ontario
Lauzon Charles, butcher, 316 Lafontaine
Lauzon Charles, clerk, 213 Craig
Lauzon Charles, plasterer, 314 Plessis
Lauzon E., fish dealer, 2 and 3 St Lawrence market, h 200 German
Lauzon F. X., shoemaker, 257 Champlain
LAUZON FELIX, dry goods, 116 Desery
Lauzon Frédéric, laborer, r 156 McCord
Lauzon Frs., watchman, 139 Dufresne
Lauzon Gilbert, shoemaker, 444 Jacques Cartier
Lauzon Grégoire, 244 St Hypolite
Lauzon J. Bte., laborer, 425 Mignonne
Lauzon Jean Baptiste, carter, 256 Wolfe
Lauzon Jean, policeman, 561 Upper Sanguinet
Lauzon Joseph, barber, 444 Dorchester
Lauzon Jos., grocer, 320 Logan
Lauzon Jos., joiner, 163 Beaudry
Lauzon Jos., laborer, 275 St Dominique
Lauzon Joseph, soapmaker, 16 Marie Joseph
Lauzon Joseph, stonecutter, 241 St Christophe
Lauzon Louis, carter, 385 Seigneurs
Lauzon Louis, finisher, 100 Wolfe
Lauzon Mrs. Cléophe, wid J. N., 5 Mysterious
Lauzon Mrs. Elmina, wid H., 213 German
Lauzon Mrs. Emélie, wid Cyrille, 279 Montcalm
Lauzon Mrs. J., wid Frs., 217 St Hypolite
Lauzon Mrs. Joseph, sick nurse, 275 St Dominique
Lauzon Mrs. Julie, wid Olivier, dressmaker, 307 St Catherine
Lauzon Mrs. M., wid M., midwife, St Mathieu
Lauzon Mrs. Marie, wid Michel, 204 St Lawrence
Lauzon N., joiner, 303 Plessis
Lauzon Onésime, plasterer, 172 Visitation
Lauzon P. O., medical student, 369 St Catherine
Lauzon Sam., 113 Chatham
Lauzon Vital, carter, 213 Craig
Lauzon W. J. T., bookkeeper, 1688 St Catherine
Lauzon Zotique, blacksmith, 272 Jacques Cartier
Lavallée A., clerk, 243 St Constant
Lavallée A., joiner, r 301 Plessis
Lavallée A., medical student, 243 St Constant
Lavallée A. J., agent, bds at Richelieu hotel, 41 St Vincent
Lavallée Alexis, carter, 102½ Champlain
Lavallée Antoine, painter, 77 Berri
Lavallée Antoine, tailor, 418 Jacques Cartier
Lavallée Augustin, musical instrument maker, 35½ St Lambert, h 140 German
Lavallée Benjamin, laborer, 324 Fullum
Lavallée Benjamin, shoemaker, 103 Sanguinet
Lavallee Gustave, clerk, 277 German
Lavallée H., watchmaker and jeweller, 2185 Notre Dame
Lavallée J. Bte., shoemaker, 289 German
Lavallée Jos., 115 St Christophe
Lavallée Jos., inspector, 238 St Hubert
Lavallée Joseph, carpenter, 53 Lusignan
Lavallée Joseph M., joiner, 180 Sanguinet
Lavallée Jos., shoemaker, 264 Beaudry
Lavallée Lambert, butcher, 18 St Antoine market
Lavallée Louis Jos., laborer, 156 Montcalm
Lavallée Maxime, joiner, 340 Panet
Lavallée Michel, brickmaker, 364 Harmony
Lavallée N., caretaker, 1511 Notre Dame
Lavallée Noé, carter, r 207 Barré lane
Lavallée Olivier, laborer, 70 Delisle
Lavallée Paul, joiner, 20 Visitation
Lavallée Pierre, laborer, 28 St Christophe
LAVALLEE REV. LOUIS MOISE, parish priest St Vincent de Paul church, R.C., 138 St Catherine
Lavallée Xavier, laborer, 213½ Grand Trunk
Lavaquerie Alphonse, blacksmith, 166 Cadieux
Lavel James, painter, 60 Jurors
LAVENDER HENRY, Dolan av, Côte St Antoine
Laverdure A., bookkeeper, bds at 72 Sanguinet
Laverdure Auguste, grocer, 317 Mignonne, h 319 Mignonne
Laverdure Auguste, tanner, 349 Champlain
Laverdure Augustin, shoemaker, r 9 Nonancourt
Laverdure Ches., trader, 73 St André
Laverdure D., polisher and sawfiler, 374 Craig, h 22 Montana
Laverdure Denis, plasterer, r 141 Panet
Laverdure F. Xavier, laborer, 422 Jacques Cartier
Laverdure Jacques, laborer, 23 Dupré lane
Laverdure Louis, bricklayer, 9 Poêle lane
Laverdure Louis, laborer, r 149 Panet
Laverdure Louis, laborer, r 143 Panet
Laverdure Mathias, laborer, 300 Logan
Laverdure Mrs. Marguerite, wid J. Bte., 28 Campeau
Laverdure Nar., carter, 340 Champlain
Laverdure S., shoemaker, 11 Parker
Laverdure Zéphirin, jun., shoemaker, r 147 Panet
Laverdure Zéphirin, sen., laborer, r 151 Panet
Laverrière Anselme, printer, 2104 Notre Dame
Laverrière David, ship carpenter, 198 McCord
Laverrière Geo., joiner, r 2615 Notre Dame
Laverrière Mrs., fruit dealer, 28 and 29 St Antoine market
Laverrière Mrs. Anselme, dressmaker, 2104 Notre Dame
Laverrière Pierre, blacksmith, 24 St Margaret
Lavers Andrew H., cashier Eastern Canada Branch Ætna Life Insurance Co., 126 St James, h 162 Magdalen
Lavers George, blacksmith, 225 Magdalen
Lavers Lewis, bookkeeper, 46 Anderson
Lavers Miss Jane, fancy work, 538½ St Dominique
Lavers Robert, bricklayer, 160 St Hypolite
LAVERS WILLIAM, contractor, bricklayer, and builder of steam and hot air furnaces, cooking ranges, bakers' ovens, &c., Maple cottage, 70 St Hypolite
Lavers Wm. H., millwright, 166 Magdalen
Lavers Wm. James, clerk, 503½ St Dominique
Laverty Hugh, marine stores, 37 Wellington
Laverty John, blacksmith, 139 Nazareth
LAVERTY M. P., grocer, grain and produce dealer, 116 and 118 Bleury

Montreal Bill Posting Co., { Guarantees all work not to be covered until out of date. Office, 61 and 93 Bleury Street, Montreal.

Laverty Mrs. Marg., wid Jos., 543 Upper Sanguinet
Lavery John, apple dealer, 509 Dorchester
Lavictoire Joseph, butcher, 147 Amherst
Lavigne Adélard, laborer, 80 Workman
Lavigne Aimé, of Minto & Co., 1060 St Catherine
Lavigne Alphonse, laborer, 313 Logan
LAVIGNE ANTHIME, manufacturer of rustic window shades, 443 Craig
LAVIGNE AZARIE, proprietor of the Dominion Art Furniture factory, office and factory 73 St James, h 255 St Constant
Lavigne Basile, shoemaker, 227 St Hypolite
LAVIGNE C., tailor, 2316 Notre Dame, h 2318 Notre Dame
Lavigne Charles, laborer, 317½ Panet
Lavigne Chs., laborer, 406 Wolfe
Lavigne Charles, stonecutter, 277 German
LAVIGNE CLEOPHAS M., groceries, wines and liquors, 605 Mignonne, h 613 Mignonne
Lavigne E., of E. Lavigne & Co., 530 Roy
Lavigne Emery, 234 Sanguinet
Lavigne Emery, professor of music, 836 St Catherine

LAVIGNE EMILE, & CO., Pork Curing Establishment, 99, Roy

Lavigne Ephraim, painter, 317 Amherst
Lavigne Ernest, of Lavigne & Lajoie, 399 Dorchester
LAVIGNE EUGENE, saloon, 976 St Catherine, h 177½ St Dominique
Lavigne Eusèbe, shoemaker, r 214 Champlain
Lavigne Evariste, com traveller, 129 Amherst
Lavigne Gustave, clerk, 277 German
Lavigne H., saloonkeeper, 35 and 37 Bonsecours
Lavigne J. T., foreman, 595 St Dominique
Lavigne Jacques, laborer, 330 Fullum
Lavigne Jean Bte., confectioner and tobacconist, 2481 Notre Dame
Lavigne Jos., brickmaker, 362 Harmory
Lavigne Jos., carter, 287 Plessis
Lavigne Jos., carter, 307 Visitation
Lavigne Jos., laborer, r 128 Barré
Lavigne Jos., laborer, r 362 Fullum
Lavigne Jos., laborer, 328 Fullum
Lavigne Joseph, laborer, 98 Dufresne
Lavigne Jos., puncher, 261 Visitation
Lavigne Jos., student, 234 Sanguinet
LAVIGNE JOSEPH T., groceries, wines, liquors and provisions, 792 and 794 St Catherine, h 514 Mignonne
Lavigne L., machinist, 62 Dufresne

LAVIGNE & LAJOIE, Pianos, Music and Musical Instruments, sole agents for the celebrated Sohmer Pianos, 1657 Notre Dame

Lavigne Lambert, joiner, 89 Chatham
LAVIGNE LEON, groceries, wines and liquors, 732 Ontario, h 205 German
Lavigne Léonard, upholsterer, 62 Albert
Lavigne Louis, painter, 387 Craig
Lavigne Moïse, 310 German
Lavigne Mrs. Helen, wid Wm., 133 Craig
Lavigne Nap., joiner, 157 Sanguinet
Lavigne Nar., laborer, r 183 Panet
Lavigne Narcisse, laborer, 445 Montcalm
Lavigne Nazaire, pilot, 109 St Louis
Lavigne P., laborer, 16 Prefontaine
Lavigne T., leather cutter, 31 Versailles
Lavigne Théo., foreman, 223 St Hypolite
Lavigueur Elie, laborer, 137 Frontenac cor Logan
Lavigueur O., cooper, 1432 Notre Dame
Lavigueur Roch, artist, 7 Rousseau
Lavigueur Roch, painter, bds at 255 St Dominique
Lavigueur Thomas, saw filer, r 2574 Notre Dame
Lavigueur Wm., cooper, r 523 Albert
Laviolette Alfred, joiner, 643 St James
Laviolette Chas., baker, 1050 Notre Dame
Laviolette Dumont, of Piché, Laviolette & Tisdale, 69 Dubord
Laviolette Frs. X., laborer, 5 Versailles
Laviolette hon. J. G., M.L.C., 92 St Hubert
Laviolette J. Bte., 32 St Dominique
Laviolette J. Bte., butcher, 231 Maisonneuve
Laviolette J. Bte., clerk, 401 Papineau road
Laviolette J. Gustave, M.D., of Laviolette & Nelson, 753 Dorchester
Laviolette Miss Elmire, dressmaker, 21 St Dominique
LAVIOLETTE JOSEPH, & SON, proprietors Beaver Hall market, 654 and 656 Dorchester
Laviolette Jos., jun., of Jos. Laviolette & Son, 156 St Elizabeth
Laviolette Jos., sen., of Joseph Laviolette & Son, 156 St Elizabeth
Laviolette Medard, shoemaker, 293 Beaudry
LAVIOLETTE & NELSON, druggists and chemists, 1605 Notre Dame
Laviolette Nicolas, carter, 7 Dubord
LAVIOLETTE P. B., advocate, 74 St James, h 97 Bourget, Town of St Henry
Lavoie Alfred, leather cutter, 365 Jacques Cartier
Lavoie Barthélemi, laborer, 20 Contant

LAVOIE & BEAULIEU (O. M. Lavoie, 83 St Elizabeth; D. A. Beaulieu, 118 St Elizabeth), Painting, Glass-gilding, Sign and Ornamental Painting, Decorating, Frescoing, Paper Hanging, Glazing, &c., 1631 Notre Dame

Lavoie Charles, laborer, Monet lane
Lavoie Cléophas, laborer, 263 Moreau
Lavoie Cyprien, laborer, r 18 Marianna
Lavoie Edouard, laborer, 50 Pichette
Lavoie Ernest, shunter G.T.R., r 195 Grand Trunk
Lavoie Evariste, laborer, 169 Desery
Lavoie F., carpenter, 89 Plessis
Lavoie F. A., asst cashier Custom house, 223 Bleury
Lavoie Fabien, shoemaker, 38 Labelle

LAVOIE FRANCOIS, Boot and Shoe Manufacturer, 66 St Antoine, h 159 Inspector

Lavoie François, jun., bookkeeper, 159 Inspector
Lavoie Isaïe, of Lavoie & Lefebvre, 191 German
Lavoie Isaïe, wig maker, 1656 Notre Dame, h 163 St Elizabeth
Lavoie J. Bte., carpenter, 28 Robb terrace
Lavoie J. Bte., laborer, 375 Champlain
Lavoie J. Bte., shoemaker, 264 Maisonneuve
Lavoie Jérôme, policeman, 16½ Dufresne
Lavoie Jos., machinist, 102 Champlain
Lavoie & Lefebvre, painters and paper hangers, 17 St Lawrence
Lavoie Louis, 374 Maisonneuve
Lavoie Louis, guardian, r 228 Notre Dame, Hochelaga
Lavoie Médard, laborer, 26 Robb terrace
Lavoie Moïse, joiner, 158 Centre
Lavoie Mrs. M., wid Nicolas, 18 Marianna
Lavoie Mrs. Marguerite, wid, grocery, 580 Mignonne, h 578 Mignonne
Lavoie Mrs. Marie, wid A., r 713 Notre Dame
Lavoie O. M., of Lavoie & Beaulieu, 83 St Elizabeth
Lavoie Onésime, trader, 53 St Elizabeth
Lavoie Robert, laborer, r 564 Papineau road
Lavoie Sinaï, carpenter, 403 Visitation
Lavoie Stanislas, baker, 256 Champlain
Lavoie Télesphore, laborer, 26 Dubord
Lavoie Théophile, laborer, 402 Maisonneuve
Lavoie Toussaint, clerk, 370 Seigneurs
Lavoie Wm., carter, r 16 Poele lane
Lavoy Jas., foreman, 91 Grand Trunk
Law David, of Law, Young & Co., Bellevue house, head of Durocher
LAW DEPARTMENT, corporation of Montreal; Rouer Roy, Q.C., city attorney; Leandre J. Ethier, and P. J. Coyle, assistant city attorneys, City hall, 1539 Notre Dame
Law Edward, clerk G.T.R., 132 Magdalen

Bannockburn and Halifax Tweeds AT THE STANDARD CLOTHING HALL 1877 & 1879 Notre Dame Street.

ailles
St Hubert
ue
Maisonneuve
ineau road
Laviolette & Nel-

er,21 St Dominique
, proprietors Bea-
orchester
iolette & Son, 156

violette & Son, 156

93 Beaudry
gists and chemists,

rd
74 St James, h 97

Jacques Cartier
ntant

St Elizabeth;
t Elizabeth),
, Sign and
Decorating,
ging, Glazing,

ane
reau
ianna
ette
195 Grand Trunk
ry

house, 223 Bleury
belle

ufacturer,
59 Inspector

, 159 Inspector
e, 191 German
re Dame, h 163 St

terrace
blain
isonneuve
fresne
lain
paper hangers, 17

Dame, Hochelaga
rrace

arianna
ry, 580 Mignonne,

otre Dame
n, 83 St Elizabeth
beth
eau road
tion
lain
ord
onneuve
ure.

k
Bellevue house,

n of Montreal;
andre J. Ethier,
attorneys, City

dalen

THING HALL
ne Street.

JOHN LOVELL & SON,

Book, Job and Railway

PRINTERS,

BOOKBINDERS AND ACCOUNT BOOK

MANUFACTURERS,

23 and 25 St. NICHOLAS STREET,

MONTREAL.

FOR

ADVERTISERS'

CLASSIFIED BUSINESS DIRECTORY

SEE PAGE 17.

Law Miss Maria, dressmaker, 8 Mayor
Law Mrs. Eliza, wid Wm., 8 Mayor
Law Robert, of Greene & Sons Co., 60 Drummond
LAW STAMP OFFICE, Isidore Prévost, E. Lalonde and A. Boileau, managers, Court house, 1577 Notre Dame
Law Wm., car fitter G.T.R., 132 Magdalen
LAW, YOUNG & CO., general merchants, 84 St Peter
LAWDER MISS J., young ladies' educational establishment, 110 Mansfield
Lawes Wm., of Wm. Lawes & Co., 262 St Antoine
LAWES WILLIAM, & CO., dealers in old iron, glass, rags, &c., 151 College. *See Adv opp.*
Lawford Chas. A., bank clerk, 1023 Sherbrooke
Lawford Mrs. A., wid Fred., 1023 Sherbrooke
Lawless W. C., of W. C. Lawless & Co., 237 St Elizabeth

LAWLESS W. C., & CO., Manufacturers of Printing Materials, 517 Lagauchetiere

See Adv. p. 13.

Lawler Frs., printer, 118 Dorchester
Lawler H., clerk Inland revenue, bds Terry house, 342 St James
Lawler H., excise officer, 412 St Paul
Lawler J. D., 925 George Hypolite, Town of St Jean Baptiste
Lawler John, stevedore, 1132 St Catherine
Lawler M., laborer, 127 Amherst
Lawler Michael, assistant clerk Viger market, 127 Amherst
Lawler Mrs. B., wid John, 137 College
Lawler Mrs. M., wid Patrick, 16 Courville
LAWLOR SEWING MACHINE CO., 1738 Notre Dame
Lawmach Corbitt, laborer, 290 St Patrick
Lawrence Alphonse, moulder, 361 St Catherine
Lawrence André, laborer, 137 Montcalm
Lawrence André, shoemaker, 405 Amherst
Lawrence Ant., of O. Lawrence & Frere, 86 Berri
Lawrence Benjamin, shoemaker, r 13 Widows lane
Lawrence Bros., contractors, 95 St Elizabeth
Lawrence capt. John, broker and agent Citizens' Insurance Co., 154 Drummond
LAWRENCE E. D., Waterloo, Que
Lawrence F., com traveller, 49 Shuter
Lawrence F. W., com traveller, 6 Berthelet
Lawrence Francis, shoemaker, r 18 Adolphus
Lawrence Fred., engineer, 85 Drolet
Lawrence G., bank note printer, 531 St Dominique
Lawrence George, 63 Aylmer
Lawrence George, com traveller, 531 St Dominique
Lawrence M. E., clerk, 219 Chatham
Lawrence Mrs. Elizabeth, wid T., 637 St Lawrence
Lawrence William V., of Davis & Lawrence Co., limited, Edgehill av, off 1160 Dorchester
Lawson James, machinist, 155 Fortification lane
Lawson Jas., machinist, 793 St James
Lawson John, blacksmith, 25 Bleury, h 310 Guy
Lawson John, cabinetmaker, 14 Dumarais
Lawson John, laborer, r 11 Centre
Lawson W. J. T., bookkeeper, 1688 St Catherine
Lawton —, of Lawton & Green, 47 Dupré lane
Lawton Fred., bookkeeper, 368 Lagauchetière
Lawton & Green, patent medicine establishment, 47 Dupré lane
LAY MRS. E. H., wid R. W., young ladies' seminary, 1736 and 1738 St Catherine
Layden Andrew, laborer, 48½ St George
Layer Ant., shoemaker, r 238 Champlain
Lazarus Acheor, trader, 121½ College
Lazarus H., 1486 Notre Dame
Lazarus H., broker, 18 Victoria
Lazarus Louis, second-hand clothing, 722 Craig
LAZARUS MRS. DORA, wid G., pawnbroker, 1486 Notre Dame, h 18 Victoria
Lazure Joseph, clerk, 547 Mignonne
LEACH, BOWES & BELL, fruit and produce dealers, 98 Foundling
Leach J., of Leach, Bowes & Bell, 51 Berri, Côteau St Louis
LEACH VEN. ARCHDEACON W. T., D.C.L., LL.D., Christ Church cathedral, h 16 University
Leach Wm., of Leach, Bowes & Bell, Côteau St Louis
Leach Wm., piano tuner, 113 St Alexander
Leahy Jeremiah, of Michael Leahy & Co., 24½ St Patrick
Leahy Jeremiah, painter, 16 Gain
Leahy John, switchman G. T. R., 221 Grand Trunk
Leahy Michael, of Michael Leahy & Co., 40 St Columban

LEAHY MICHAEL, & CO., Dealers in Grain Bags, Tents, Tarpaulins, Horse and Waggon Covers, for sale or hire; 249 and 251 Commissioners, opposite Custom House

Leahy Miss E., laundress, r 55 Delisle
Leahy Mrs. H., wid Wm., 185 St George
Leahy Patrick, laborer, 29 Anne
Léard J. Bte., carter, 155 Plessis
Léard Jos., carter, 151 Plessis
Léard Udger, carter, r 236 Maisonneuve
Learmont Joseph B., of Caverhill, Learmont & Co., 120 Mackay
Learmont Wm. J., 793 Sherbrooke
Leason Miss, 66 Cathcart
Leathead Francis, laborer, 52 St Ignace
Leathead Wm., laborer, r 22 St Adolphus
Lebarron Arthur, joiner, 502 Wolfe
Lebarron Theodule, painter, 502 Wolfe
Lebas Walter E., storeman, r 8½ Vallée
Lebeau Adolphe, bookbinder, 48 Perthius
Lebeau Alfred, printer, 830 St Catherine
Lebeau Antoine, driver, 347 Jacques Cartier
Lebeau Auguste, carpenter, 382 St Catherine
Lebeau Auguste, hotel keeper, 302 Craig
Lebeau Benjamin, carter, 29 Perthius
Lebeau F. X., beer driver, 757 Notre Dame
Lebeau F. X., carter, 16 Plessis
Lebeau F. X., laborer, 570 Craig
Lebeau Felix, stableman, 114½ Visitation
Lebeau George, clerk, 198 Sherbrooke
Lebeau Homer, stonecutter, 68 Visitation
Lebeau Joseph, cabinetmaker, 232 Champlain
Lebeau Joseph, fruits, 498 Craig
Lebeau Joseph, leather cutter, 222 Lafontaine
Lebeau Joseph, second-hand furniture, 487½ Craig
Lebeau Magloire, carter, r 527½ Albert
Lebeau Michel, trader, 31 College
Lebeau Miss Adeline, dressmaker, 330 St Catherine
Lebeau Miss Rose, 257 St Urbain
Lebeau Moïse, carpenter, 122 St Martin
Lebeau Moïse, painter, 198 Sanguinet
Lebeau Mrs. O., dressmaker and milliner, 1360 and 1362 Notre Dame
Lebeau Nap., printer, 18 Picard lane
Lebeau Nap., printer, 407 Seigneurs
Lebeau Ovide, leather cutter, 1362 Notre Dame
Lebeau S., com traveller, 518 St Denis
Lebeau Xavier, laborer, 201 Lagauchetière
Lebel Antoine, laborer, 399 Beaudry
Lebel C. A., advocate 187 St Denis
Lebel David, laborer, 18 Rapallo
Lebel Edouard, laborer, 323 Montcalm
Lebel Jean T., corporation collector, 402 Mignonne
Lebert Mrs. Angèle, wid Edmond, 16 St Felix
LEBEUF CALIXTE, advocate, 57 St Gabriel, h 61 Argyle av
Leblanc A., of Leblanc & Paradis, 2091 Notre Dame
Leblanc A., tailor, 287 German
Leblanc A. Gustave, manager, 166 St André
Leblanc A. Joseph, clerk, 10 Boyer
Leblanc Adolphe, plumber, 13 Josephine
Leblanc Alexandre, moulder, 1978 Notre Dame
LEBLANC ALBERT, B.C.L., advocate, 80 St James, h 225 Workman, Town of St Cunégonde
Leblanc Alfred, joiner, 10 Laberge terrace
Leblanc Alfred, trader, 599 Mignonne
Leblanc Alphonse, laborer, 296 Plessis
Leblanc Alphonse, merchant, 1060 St Catherine
Leblanc André, printer, 250 Wolfe

Boys' and Youths' Suits AT THE STANDARD CLOTHING HALL, 1877 & 1879 Notre Dame Street.

N W. T., D.C.L.,
l, h 16 University
& Bell, Côteau St

Alexander
eahy & Co., 24½ St

n
., 221 Grand Trunk
eahy & Co., 40 St

C D., Dealers
s, Tarpaulins,
vers, for sale
ommissioners,
e

Delisle
George

onneuve
l, Learmont & Co.,
ke

Ignace
Adolphus
lfe
Wolfe
Vallée
Perthius
atherine
ques Cartier
St Catherine
302 Craig
rthius
Notre Dame

isitation
rooke
Visitation
32 Champlain

222 Lafontaine
niture, 487½ Craig
Albert

r, 880 St Catherine

Martin
inet
milliner, 1360 and

ane
urs
2 Notre Dame
Denis
auchetière
diry
nis

calm
tor, 402 Mignonne
, 16 St Felix
57 St Gabriel, h 61

, 2091 Notre Dame

3 St André
er
sephine
Notre Dame
ocate, 80 St James,
égonde
e terrace
nne
essels
St Catherine

HALL,
reet.

WM. LAWES & CO.,

147 TO 151 COLLEGE STREET,

Right Opposite the Hay Market Weigh House.

WHOLESALE DEALERS IN

Old Iron, Copper, Brass, Pewter,

ZINC, LEAD, &c., &c.,

ALSO

All Kinds of

PAPER STOCK

AND WOOLEN RAGS.

Léblanc Antoine, clerk, 36 Sanguinet
Leblanc Ant., laborer, r 168 Plessis
Leblanc Auguste, grocer, 564 Mignonne
Leblanc Benjamin H., M.D., druggist, 181 Centre, h 133 Centre
LEBLANC & BOISVERT, advocates, 25 St Gabriel
Leblanc C. Ant., mason, 278 Plessis
Leblanc Celestin, laborer, 76 Quesnel
Leblanc Chas., boilermaker, 2603 Notre Dame
Leblanc Charles, hotel keeper, 137 Sanguinet
Leblanc Charles Louis, clerk, 26 Rousseau
Leblanc Cleophas, laborer, Monet lane
Leblanc Cyprien, carter, 359 Logan
Leblanc Cyprien, jun., laborer, 435 Beaudry
Leblanc Damase, cabinetmaker, 96 St Lawrence
Leblanc Denis, patternmaker, 45 Chaboillez
LEBLANC & DESAULNIERS, flour and provision merchants, 121 and 123 Commissioners
Leblanc Edmond, painter, 264 German
Leblanc Edouard, clerk, 375 Mignonne
Leblanc Edouard, laborer, 74 Montmorenci
Leblanc Edouard, printer, 375 Mignonne
Leblanc Ernest, cabinetmaker and upholsterer, 906 St Catherine, h 163 St Constant
Leblanc Euclide, clerk, 258 Jacques Cartier
Leblanc Evariste, of Leblanc & Boisvert, 251 St Denis
Leblanc Félix, laborer, 372 Jacques Cartier
Leblanc Frs., carter, 437 Beaudry
Leblanc Frs., laborer, 201 Visitation
Leblanc George, clerk, 220 Aqueduct
Leblanc George, nailer, 52 Lock lane
Leblanc H., M.D., 133 Centre
Leblanc H. M., trader, 405 Lagauchetière
Leblanc Hector, bookkeeper, 211 St Constant
Leblanc J. A., laborer, 1506 Notre Dame
LEBLANC J. A., M.D., physician and surgeon, 467 Mignonne, h 149 St Hubert
Leblanc J. Bte., joiner, 267 St Constant

LEBLANC J. H., Importer and Manufacturer of Ostrich, Vulture and Fancy Feathers, Old Feathers Cleaned and Dyed as Sample; Kid Gloves Cleaned, 547 Craig

Leblanc Jean, merchant tailor, 2258 Notre Dame h 2246 Notre Dame
Leblanc Jos., blacksmith, 69 St Maurice
Leblanc Joseph, carpenter and joiner, 525 William
Leblanc Joseph, carpenter, 123 Workman
Leblanc Joseph, grocer, 301½ Craig, h 303 Craig
Leblanc Jos., guardian Banque Jacques Cartier, 7 Place d'Armes
Leblanc Joseph, joiner, 525 William
Leblanc Joseph, shoemaker, 62 Lagauchetière
Leblanc Josué, joiner, 10 Laberge terrace
Leblanc Julien, carter, r 275 Beaudry
Leblanc L. J. B., L.D.S., dentist, 98 St Denis
Leblanc Léon, baggageman, 801 St James
Leblanc Léon, carter, 79 Visitation
Leblanc Louis, cook, 202 Sanguinet
Leblanc Lucien, cooper, 270 Wolfe
Leblanc Mag., carter, 220 Aqueduct
Leblanc Miss C., dressmaker, 1039 Notre Dame
Leblanc Mrs. A., wid André, 82 Delisle
Leblanc Mrs. E., wid Olivier, 158 St Constant
Leblanc Mrs. J., wid Julien, 5 St Margaret
Leblanc Mrs. Julie, wid Pierre, 120 St Maurice
Leblanc Mrs. Marie, wid Gabriel, 71 Delisle
Leblanc Mrs. Mary, wid H., 276 St Lawrence
eblanc Mrs. R., wid Germain, 163 St Constant
eblanc Nap., laborer, 74 Delisle
Leblanc O., joiner, 94 Workman
Leblanc Olivier, butcher, 279 Plessis
Leblanc Ovila, paint store, 361 and 361½ Ontario
Leblanc P., tobacconist and blacksmith, 1978 Notre Dame
Leblanc Paul, joiner, 134 German
Leblanc Pierre, shoemaker, 58 Maisonneuve
Leblanc rev. D., professor College de Montreal, 1181 Sherbrooke

LEBLANC & PARADIS, MERCHANT TAILORS, 2088 Notre Dame

LEBLANC VERY REV. CANON PAUL, Bishop's palace, Lagauchetière cor Cathedral
Leblanc Xavier, patternmaker, 171 St Elizabeth
Leboeuf Isaïe, shoemaker, 197 Maisonneuve
Leboeuf J. B., brickmaker, 180 St Dominique
Leboeuf Louis, saloon, 2144 Notre Dame, h 2142 Notre Dame
Leboeuf S. Z., asst. supt. stores department Richelieu & Ontario Navigation Co., 75 Commissioners, h 164 St Andre
Lebon Israel, laborer, 100 Barré
Lebouron James, 568 St Dominique
LEBOURVEAU STEDMAN A., B.C.L., advocate, law office, room 12, 132 St James, h 58 Fort
Leblond de Brumath Adrien, chief correspondent at Cadieux & Derome, 1603 Notre Dame, h 251 St Denis
Lebout Joseph, carpenter 389 Jacques Cartier
Lebret Jean, laborer, r 42 Chaboillez
Lebrien Mrs. J., wid Auguste, seamstress, r 188 Bleury
Lebrun Alphonse, shoemaker, 445 Panet
Lebrun Ant., laborer, 19 St Roch lane
Lebrun Auguste, engineer, r 66½ St Urbain
Lebrun Augustin, butcher, 171 Montcalm
Lebrun C., butcher, 8 St Antoine market
Lebrun F. X., finisher, 62 St Martin
LEBRUN & FRERE, groceries, wines, liquors and provisions, cor St Joseph and Rose de Lima, Town of St Henry
Lebrun Frs. X., turner, 91 Chatham
Lebrun George, joiner, 376 Panet
Lebrun J., shoemaker, 170 Railway track
Lebrun Jean M., mason, 421 Montcalm
Lebrun Jos., tobacconist, 169 St Catherine
Lebrun Leon, foreman, 310 Mignonne
Lebrun Louis, butcher, stalls 6 and 8 Bonsecours market, h 202 Panet
Lebrun Louis, shoemaker, 171 St Catherine
LEBRUN MISS ELIZA, milliner and dressmaker, 827 St Joseph, Town of St Cunegonde
Lebrun Onésime, joiner, 108 Panet
Lebrun Pierre, mason, 237 and 239 Maisonneuve
Lebrun Théo., joiner, 2243 Notre Dame
Lebrun Zotique, stonecutter, 319 Montcalm
Lebuies Louis, shoemaker, 16 St Francis
Lebuis L., agent, 395 Seigneurs
Lebuis Mrs. Aurélie, wid Ol., r 218½ St Martin
LE CANARD, weekly, annual subscription 50 cts.; Filiatreault & Rodier, proprietors, 25 St Gabriel
Lecavalier Adolphe, storeman, 96 St Lawrence
Lecavalier Alphonse, clerk, r 16½ Vallee
Lecavalier Benjamin, laborer, 106 Versailles
Lecavalier Eusèbe, joiner, 196 German
Lecavalier F. X., agent, 245 St Elizabeth
Lecavalier Fabien, laborer, 349 Seigneurs
LECAVALIER & FILIATRAULT, registrars for the counties of Hochelaga and Jacques Cartier, 62 St Gabriel
Lecavalier François, joiner, 24 Albert lane
Lecavalier J. Bte., 201 St Constant
Lecavalier Jos., cabinetmaker, 67 Berri
Lecavalier Jos., laborer, r 157 St Martin
Lecavalier Léon, patternmaker, 477 St Dominique
Lecavalier Mrs. Adolphe, bdg hse, 96 St Lawrence
Lecavalier N. M., of Lecavalier & Filiatrault, res at St Laurent
Lecavalier Omer, baker, 35½ St Lawrence
Lecavalier Siméon, joiner, 358 Richmond
Lecavalier Télesphore, clerk, 244 St Constant
LECLAIR & ALLARD, advocates, 57 St Gabriel
Leclair Alphonse, clerk, 234 Wolfe
Leclair Calixte, laborer, 357 Montcalm
Leclair Chs. Jos., medical student, 176 St Elizabeth
Leclair Edouard, mason, 241½ Mignonne
Leclair F. X., bricklayer, 235 Mignonne
Leclair Joseph, plasterer, 241 Montcalm
Leclair Louis, 124 St Urbain
Leclair Louis, laborer, r 16 Payette

Bannockburn and Halifax Tweeds AT THE STANDARD CLOTHING HALL, 1877 & 1879 Notre Dame Street.

Leclair Mrs. Esther, wid Joseph, 95½ Amherst
Leclair Mrs. Josephine, wid Joseph, 443 Lagauchetière
Leclair Oscar, contractor, 69 St Andre
Leclair Ovide, notary and assistant secretary Mutual Assurance Co., 163 St Elizabeth
Leclair P., of Leclair & Allard, 112 St Denis
Leclair Ulderic, butcher, 384 and 386 Mignonne
Leclaire Adelard, engineer, 9 Dominion
Leclaire Alp., of F. & J Leclaire & Cie., 78 Union av
LECLAIRE DAMASE, carpenter and joiner, builder and contractor, 205 George Hypolite, Town of St Jean Baptiste
Leclaire E., joiner, 597 Albert
Leclaire Edouard, cutter, 424 Ontario
Leclaire Eugene, carriagemaker, 316½ Amherst
Leclaire F. X., butcher, 15 St Antoine market
LECLAIRE F. & J., & CIE., wholesale dry goods, 290 St Paul and 131 Commissioners
Leclaire François Xavier, butcher, stall 25 St Ann's market, h 252 Guy
Leclaire Frederic, grocer, 305 Montcalm
Leclaire George, second-hand furniture, 392½ Ontario, h 394½ Ontario
Leclaire Henri, printer, 6 Rousseau
Leclaire Isidore, of F. & J. Leclaire & Cie., 150 St Denis
Leclaire Jean, merchant, 27 St Famille
Leclaire John, of F. & J. Leclaire & Cie., 27 St Famille
Leclaire John L., of Haas & Leclaire, 205 Drolet
Leclaire Joseph, laborer, 25 Chatham
Leclaire Lambert, tinsmith, 847 St Catherine, h 339 Dorchester
Leclaire Léandre, laborer, 16 St Martin
Leclaire Louis, bookkeeper, 218 Panet
Leclaire Louis, jeweller, 214 St Christophe
Leclaire Luc, carpenter, r 497 Wolfe
Leclaire Marc, blacksmith, 6 Rousseau
Leclaire Medard, laborer, 171 Wolfe
Leclaire Miss Marie Louise, operator, bds at 82 St Dominique
Leclaire Mrs. Marie, wid Fred., 309 Montcalm
Leclaire Mrs. S., wid François, 641 Sherbrooke
Leclaire Napoleon, confectionery, 651 St Catherine
Leclaire Olivier, dealer in new and second-hand furniture, 856 St Catherine, h 888 St Catherine
Leclaire Ovila, barber, 1368 Notre Dame
Leclaire Pierre, advocate, 442 St Catherine
Leclaire Theophile, plasterer, 60 St Catherine
Leclerc A. J., miller, 92 Workman
Leclerc Alderic, shoemaker, 190 Beaudry
Leclerc Calixte, laborer, 357 Montcalm
Leclerc Camille, joiner, 342 Panet
Leclerc Chs., tobacconist, 409 Craig
Leclerc Cléophas, clerk, 37 St Christophe
Leclerc Cléophas E., of Archambault & Leclerc, 122 St Denis
Leclerc D., clerk, 89 St Christophe
Leclerc Edouard, clerk, 219 St André
Leclerc Emile, printer, 6 Rousseau
Leclerc Eusèbe, milkman, 567 Upper Sanguinet
Leclerc Eusèbe, trader, 564 Upper Sanguinet
Leclerc Félix, pedlar, 90½ St Elizabeth
Leclerc Frs. X., carter, 24 Elizabeth terrace
Leclerc George, second-hand store, 394½ Ontario
Leclerc Henri, laborer, 386 Plessis
Leclerc Joseph, butcher, 213 Montcalm
Leclerc Jos., carter, 130 Beaudry
Leclerc Joseph, joiner, 159 St André
Leclerc Jos., machinist, 705 St Lawrence

LECLERC JOSEPH,
Picture Frame Manufacturer.
Picture framing a specialty,
317 St James, res Lachine

Leclerc L. G., bookkeeper, 224 St Hubert
Leclerc Louis, brickmaker, 255 Papineau road
Leclerc Maxime, carpenter, 984 St James
Leclerc Mrs., wid Jean, 237 St André
Leclerc Mrs. B., wid A., r 361 Panet
Leclerc Mrs. Sophie, wid Joseph, 253 Ottawa
Leclerc Nap., butcher, 346 Beaudry
Leclerc Oscar, fruit store, 365 St Lawrence
Leclerc Ovila, laborer, r 165 St Martin
Leclerc Pascal, customs officer, 184 Sanguinet
Leclerc Pierre, clerk, 192 Aqueduct
LECLERC REV. J. U., parish priest St Joseph Church, 306 Richmond
LECLERC TANCREDE H., & CO., proprietors Western hotel, 2 Albert
Leclerc Tancrède H., of Tancrède H. Leclerc & Co., 42 Chaboillez sq
Leclerc Télesphore, engineer, r 20½ St Charles Borromée
Leclerc Uldéric, butcher, 384 and 386 Mignonne
Leclerc Uldéric, shoemaker, 190 Beaudry
Leclerc V., hotel, 1149 Notre Dame, h 40 Panet
Leclerc William, boilermaker, 26 Albert lane
Leclere Eugène, of Côte & Leclere, Mount Royal av
LECLERE GEORGES, M.D., secretary Council of Agriculture for Province of Quebec, 76 St Gabriel, h Mount Royal av
LE CLUB CANADIEN, N. Bonin, guardian, 296 Lagauchetière
Le Club National, Wm. Scallon, president; L. P. Brodeur, secretary, 75 St James
LECOMPTE A., boots and shoes, 631 St Catherine, and 227, 227½ and 229 Jacques Cartier
Lecompte Auguste, storeman, 806 Craig
Lecompte Basile, joiner, 384½ Mignonne
Lecompte Benj., picture frame maker, 2390 Notre Dame
Lecompte Célestin, carpenter, r 168 St Martin
Lecompte Célestin, laborer, r 254 Montcalm
Lecompte Geo, jun., agent, 1511 Notre Dame, h 313 St James
Lecompte Israël, fruit dealer, Bonsecours market, h 1355 Notre Dame
Lecompte Jérôme, roofer, 225 Cadieux
LECOMPTE JOSEPH, boots and shoes, 1586 Notre Dame, h Cote des Neiges
Lecompte Jos., painter, 260 St Dominique
Lecompte Jules, cabinetmaker, 953 Champlain
Lecompte Louis, boot and shoe maker, 265 German
Lecompte Louis, boots and shoes, 22 Jacques Cartier sq, res Côte des Neiges
Lecompte Louis, clerk, 34 Albert
Lecompte Louis, clerk, r 2079 Notre Dame
Lecompte Louis, joiner, 327 Seigneurs
Lecompte Maxime, carter, 327 Maisonneuve
Lecompte Mrs. H., wid Jérôme, vegetables, St Lawrence market, h 11 Market sq
Lecompte Mrs. L., wid Jos, 74 Campeau
LECOMTE A., & CO., musical instrument makers; all kinds of musical instruments in brass, wind, wood and string; 12 St Gilles street, close to the Bastile, Paris, France. *See Adv at end of book*
Lecomte Aristide, tinsmith, 28 St Christophe
Lecomte Arthur, clerk, 219 Sanguinet
LECOURS A., notary, secretary-treasurer of schools, office 45 Desery, and 46 St Vincent, h cor Ontario and Desery
Lecours Alphonse, carriagemaker, 340 Wolfe
Lecours C. R., hairdresser, 300½ St Constant
Lecours Charles, carpenter, 319 Montcalm
Lecours Charles, shoemaker, 127 St Urbain
Lecours H. T., excise officer, 412 St Paul, res Longueuil
Lecours Joseph, shoemaker, 294 Montcalm
Lecours Louis, 195 Champlain
Lecours Miss A., dressmaker, 300½ St Constant
Lecours Mrs. Eliza, wid Henry, 375 Wellington
Lecours Mrs. O., music teacher, 373 Seigneurs
Lecours Olivier, bookkeeper, 176 St André
Lecours Timothée, clerk, 675 Mignonne
Le Crédit Foncier du Bas-Canada, Michael Guerin, manager, 15 St James
L'Ecuyer Alexis, tanner, 17 Houle
L'Ecuyer Alfred, laborer, 122 Workman
L'Ecuyer Auguste, joiner, 169½ Richardson
L'Ecuyer J. Bte., baker, 33 St Emery
L'ECUYER J. D. H., coal dealer, 18 Common, h 27 St Louis
L'ECUYER LOUIS, hatter and furrier, 640 St Catherine, h 138 St André
L'Ecuyer Miss E, dressmaker, 262 Sanguinet
L'Ecuyer Miss Joséphine, dressmaker, 663½ St Lawrence

Montreal Bill Posting Co., OFFICE 61 and 63 BLEURY STREET, MONTREAL, J. B. SPARROW, Manager.

L'Ecuyer Moïse, 323 Logan
L'Ecuyer Mrs. A., wid Toussaint, 33 Gosford
Lédanse David, carriagemaker, 10½ Desrivières
Ledden Hy. A., photographer, 100 Plymouth grove
Ledden W. T., 100 Plymouth grove
Ledden Wm. A., bookkeeper, 100 Plymouth grove
Leders T., bookkeeper, 62 Coursol
Ledger E., clerk, 149½ St Antoine
Ledoux Alphonse, clerk, 461 St Denis
Ledoux Amédée, trunkmaker, r 237½ Beaudry

LEDOUX B., Carriagemaker, By special appointment, for H. R. H. the Princess Louise and His Excellency the Marquis of Lorne. International and Dominion Prize Medals, Centennial Exhibition; first prize and bronze medal, Sidney Exhibition, New South Wales, 1877; prize medal and diploma and first prize at the Provincial Exhibition, 1870; repairing neatly done to order; factory 125 St Antoine, Carriage Warehouse and office, 131 and 133 St Antoine h 7, Windsor. *See Adv p 5*

Ledoux David, carriagemaker, 9 and 13 St Antoine, h 10½ Desrivières
Ledoux David, foreman, 160 St Antoine
Ledoux Emmanuel, joiner, 413 Seigneurs
LEDOUX FRS., carriagemaker, 2110 Notre Dame, h 2106 Notre Dame. *See Adv p*
Ledoux G. H., carpenter, r 91 St Felix
Ledoux Herménégilde, shoemaker, bds at 2263 Notre Dame
Ledoux J. T., reed chair maker, 2½ St David lane
Ledoux Jean, blacksmith, 411 Seigneurs
Ledoux Joseph, cabinetmaker, 321 Seigneurs
Ledoux Louis, 675½ Mignonne
Ledoux Mrs. C., wid Ant., 615 Lagauchetière
Ledoux Zotique, painter, 9 St Antoine
Leduc Achille, printer, 1002 St James
Leduc Amable, laborer, 85½ Craig
Leduc Antoine, engineer, 1002 St James
Leduc Auguste, laborer, 49 St Paul
Leduc Chs., shoemaker, 22 St Francis
Leduc Charles, laborer, 232 Frontenac
Leduc Clovis, laborer, 14 Cathedral
Leduc Damase, customs officer, 76½ Panet
Leduc Dolphis, joiner, 354 Amherst

LEDUC Dr. J., & CO., Chemists and Druggists, 191 and 2033 & 2035 Notre Dame cor Inspector, h 2029 Notre Dame

Leduc Ed., butcher, stall 6 St Antoine market, and 2575 and 2577 Notre Dame, h 266 St Antoine
Leduc Elie, turner, 1002 St James
Leduc Ephrem, joiner, 195 Guy
Leduc Eustache, barber and tobacconist, 2393 Notre Dame, h 2391 Notre Dame
Leduc F. X., laborer, 319 Champlain
Leduc Francois, of Juteau & Leduc, 188 St Charles Borromee
Leduc Frs. X., horse trader, 17½ St Felix
Leduc Gédéon, tinsmith, 2296 Notre Dame
Leduc Hector, G.T.R., 85 Versailles
Leduc Henri, tailor, 126 St Martin
Leduc Jean, stonecutter, 32 Jacques Cartier
LEDUC JOEL, of L. Tourville & Co., 119 Cadieux
Leduc Joseph, carter, 386 Jacques Cartier
LEDUC JOSEPH, fancy and staple dry goods and clothier, wholesale and retail, 2270 and 2272 Notre Dame, h 2274 Notre Dame
Leduc Jos., grocer, 15 Richardson
Leduc Joseph, laborer, 16 St Adolphus
Leduc Joseph, laborer, 155 Dorchester
Leduc Joseph, pork butcher, stall 14 Bonsecours market, h 165 George Hypolite, Town of St Jean Baptiste
Leduc Jos., M.D., of Dr. J. Leduc & Co., 2029 Notre Dame
Leduc Jos., tanner, 353 Champlain
Leduc Jos., sen., 181 Barré lane
Leduc Joseph, storeman, 185 Barré lane
Leduc Julius, finisher, 185 Barré lane
Leduc Leon, spring maker, 331 Logan
Leduc Louis, assistant cashier, 312 St Andre
Leduc Louis, machinist, 1002 St James
Leduc M., & Co., fancy goods, 292 St Antoine
Leduc Mathias, storeman, 92 Craig
Leduc Michel, stonemason, 195 Guy
Leduc Miss J., registry office, 108 St Maurice
Leduc Mrs. Cath., wid Antoine, 615 Lagauchetière
Leduc Mrs. M., wid Jos., 126 Craig
Leduc Mrs. Odile, wid Jos., fancy goods, 2325 Notre Dame
Leduc Mrs. Sarah, wid Jos., 106 Drolet
Leduc Nap., plasterer, 329 Plessis
Leduc Narcisse, carpenter, 400 Lagauchetière
Leduc Octave, carter, 230 Frontenac
Leduc P. A., com traveller, bds at City hotel, 1912 and 1914 Notre Dame
Leduc Paul, nailer, 128½ Centre
Leduc Phileas, fireman C.P.R., 19 St Alexis
Leduc Philéas, nail maker, 138 St Martin
Leduc Pierre, engineer, 126 Craig
Leduc Pierre, laborer, 311 Visitation
Leduc Séraphin, newsdealer, 359 Maisonneuve
Leduc Telesphore, laborer, r 527½ Albert
Leduc Theodore, P.O. clerk, 293 St Antoine
Lee A. J., clerk, 92 Cathedral
LEE BROS., tobacconists, 113 Bleury
Lee Daniel R., 22 Cathcart
Lee Dominick C., of Lee Bros., 113 Bleury
Lee Frank, laborer, 33 St Vincent
Lee Isaac, guardian Victoria Skating rink, 49 Drummond
Lee Jas., of James Lee & Co., St Charles Borromée
Lee James, & Co., proprietors Montreal Novelty Co., 1784 Notre Dame
Lee John, joiner, 902 St Catherine
Lee John, laborer, 66 Hermine
Lee John M., millwright, 30 Coursol
Lee John P., of Lee Bros., 113 Bleury
Lee Mrs. John, midwife, 902 St Catherine
Lee Mrs. Lucy, wid W. N., 113½ Bleury
Lee Mrs. Mary, 144 Railway track
Lee Mrs. Mary, wid Joseph, 77½ Lagauchetière
Lee Richard, trader, 194 St Antoine
Lee Samuel, policeman, 28 Gain
Lee Sam., stamper, 145 Canning
Lee Shirley, bds at Terry house, 342 St James
Lee Thomas, clerk head office Bank of Montreal, 57 Courville
Lee Thos., painter, 82½ Chatham
LEE W. L., coal and wood merchant, office 154 William, h 20 Windsor
Lee William, clerk, 29 Guilbault
Leeming Mrs. C., wid John, 141 Stanley
Leeming Ths., of Thomas Leeming & Co., resides in New York
LEEMING THOMAS, & CO., commission merchants sole agents for Nestle's milk food, Reckett's Paris blue & De Pasquale and Figli's essential oils and fruits and Ashton's salt, 38 and 40 St Sacrament
Leet Albert, carpenter G.T.R., 191 Magdalen
Leet L. T., B.C.L., 886 Ontario
Leet S. P., B.C.L., of Maclaren, Leet & Smith, 886 Ontario
Lefaivre Arthur, agent, 932 St Catherine
Lefaivre J. L., collector and broker, 1614 Notre Dame, h 157 St Hubert
Lefaivre Mrs. H., wid M., bdg hse, 80 St Denis
Lefebvre A. P., restaurant, 37 St Alexander
Lefebvre Alex., stonecutter, 207 Plessis
Lefebvre Alph., blacksmith, 463 St James, h 86 Bourget, Town of St Henry

Polo, Jockey & Turban Boys' suits, AT THE STANDARD CLOTHING HALL, 1877 & 1879 Notre Dame St.

Lefebvre Amédée, butcher, stall 47 St Ann's market' h 59 Lusignan
Lefebvre Amédée, shoemaker, 30 Jacques Cartier
Lefebvre Antoine, bookkeeper, 299 Jacques Cartier
Lefebvre Antoine, clerk, bds at 73 Vitré
LEFEBVRE ANTOINE, groceries, provisions, wines and liquors, fruits, crockery and glassware, 73 Vitré
Lefebvre Antoine, policeman, 427 Montcalm
Lefebvre Arthur, drug clerk, bds at 2243 Notre Dame
Lefebvre Barthélemie, pilot, 225 Aqueduct
Lefebvre Benjamin, grocer, 127 and 129 Panet
Lefebvre Benj., of Lefebvre & Michaud, 449 Jacques Cartier
LEFEBVRE & BROS., boot and shoe factory, 443 Jacques Cartier
LEFEBVRE & BROSSARD, dealers in dry goods, groceries, hardware, grain, etc., St Marie, Laprairie
Lefebvre C., shoemaker, 426 Montcalm
Lefebvre Casimir, laborer, 433 Ontario
Lefebvre David, joiner, 539 Albert
Lefebvre E. E., student, 70 Sanguinet
Lefebvre E. J., bookkeeper, 1498 Notre Dame
Lefebvre Ed., of Lefebvre & Viau, 103 Champ de Mars
Lefebvre Edmond, com traveller, 70 Sanguinet
Lefebvre Edouard, jun., watchmaker, 103 Champ de Mars
Lefebvre Edouard, laborer, 397 Papineau road
Lefebvre Ephrem, cattle dealer, 271 Panet
Lefebvre Etienne, carpenter, 61 Champ de Mars
Lefebvre Eustache, mail conductor, 27 Labelle
LEFEBVRE F. X., general store, St Marie, Laprairie
Lefebvre Fabien, laborer, 41 Cotté
Lefebvre & Fox, Adirondack Sample rooms, 1842 Notre Dame and 215 McGill
LEFEBVRE FREDERIC, advocate, 16 St James, h 204 St Christophe
Lefebvre Fred., painter, 225 St Constant
Lefebvre G., 212 St Martin
Lefebvre Gaspard, P. O. clerk, 118 St André
Lefebvre Godfroi, shoemaker, 419 Montcalm
Lefebvre Hercule, grocer, 375 Amherst
Lefebvre Hormidas, carter, 161 Chatham
Lefebvre Isidore, shoemaker, r 398½ Jacques Cartier
Lefebvre J. B., merchant, 191 St Hubert
Lefebvre J. Bte., bookkeeper, r 461 Jacques Cartier
Lefebvre J. Bte., clerk, 243 St Constant
Lefebvre Jérémie, plasterer, 188 St André
Lefebvre Jos., bricklayer, 14 Marie Joseph
Lefebvre Jos., carter, 81 Visitation
Lefebvre Jos., clerk, 1498 Notre Dame
Lefebvre Jos., confectioner, 1482 Notre Dame
Lefebvre Joseph, laborer, 24 Payette
Lefebvre Joseph, miner, 33 Champ de Mars
Lefebvre Jos. L., collector, 157 St Hubert
Lefebvre Léon, sailor, 35 St David lane
Lefebvre Louis, bartender, 179 St Paul
Lefebvre Louis, painter, 240 Wolfe
Lefebvre Louis, scalemaker, 114 Beaudry
Lefebvre Martin, joiner, r 15 Parker
Lefebvre Max X., contractor, 334½ St Antoine
Lefebvre Michel, res at Coteau St Louis

LEFEBVRE MICHEL, & CO., Manufacturers of PURE VINEGARS and METHYLATED SPIRITS and DISTILLERS, OFFICE and VINEGAR WORKS, 21, 23 and 25 Cosford, DISTILLERY, 34, 36 and 38 Duke

Lefebvre Michel Theodore, of Michel Lefebvre & Co., Coteau St Louis
Lefebvre Michel Theodule, of Michel Lefebvre & Co., Coteau St Louis
Lefebvre Miss Angelique, dressmaker, 48 St Charles Borromée
Lefebvre Miss Athenise, bdg hse, 56 German
Lefebvre Miss Delphine, 75 Berri
Lefebvre Miss E., dressmaker, 312 Jacques Cartier
Lefebvre Miss Marie, dressmaker, 48 St Charles Borromée
Lefebvre Miss V., 179 St Urbain
Lefebvre Mrs. Angèle, wid Jos., 73 Berri
Lefebvre Mrs. Collette, proprietress Bytown hotel, 179 St Paul
Lefebvre Mrs. E., wid Alex., 146 McCord
Lefebvre Mrs. Eleonora, wid Antoine, 238 St André
Lefebvre Mrs. Hermine, wid Pierre, bdg hse, 2133 Notre Dame
Lefebvre Mrs. Lina, wid Charles, 53 St Christophe
Lefebvre Mrs. M. L., wid M., 141 Aqueduct
Lefebvre Mrs. R., wid J. B., 157 St Hubert
Lefebvre Mrs. Zoé, 137 St André
Lefebvre Nap, foreman, 319 St Constant
Lefebvre Nap., watchmaker, 1558 Notre Dame, h 62 Victoria
Lefebvre Octave, laborer, 1207 St James
Lefebvre Ol., of Beauchamp, Pigeon & Co., 140 Drolet
Lefebvre Olivier, carter, 382½ Montcalm
Lefebvre Onesime, foreman, 87½ Sanguinet
Lefebvre Ovila, baker, 619 St Lawrence
Lefebvre Ovila, trader, 492 St Catherine
Lefebvre Ovila, watchmaker, 129 St Paul
Lefebvre P., of Lefebvre & Fox, 37 St Alexander
Lefebvre Pascal, trader, 2263 Notre Dame
Lefebvre Pierre, wood turner, 69 Delisle
LEFEBVRE REV. JOSEPH, superior Oblate Fathers, St Peter's church, 107 Visitation
Lefebvre Stanislas, laborer, 26 St David lane
Lefebvre Sulpice, joiner, 173 Guy
Lefebvre Théodore, of M. Lefebvre & Co., res at Coteau St Louis
Lefebvre Theodore, pilot, 281 Champlain
Lefebvre Théophile, 56 German
Lefebvre Theophile, of Lavoie & Lefebvre, 17 St Lawrence
Lefebvre Trefflé, shoemaker, 367 Montcalm
Lefebvre Usumer, painter, 187 Aqueduct
LEFEBVRE & VIAU, fancy and staple dry goods and ready-made clothing, 1471 Notre Dame
Lefebvre Wilbrod, 23 Theatre lane
Lefebvre Zotique, broker, Victoria chambers, 1689 Notre Dame
Lefebvre Zotique, butcher, 49 St Martin
Lefebvre Zotique, B.C.L., teacher, 494 St Denis
Lefeunteun J., chocolate manufacturer, 421 St Antoine
Lefevre Antoine, confectioner, 157 St Christophe
Lefils Michel, broom manufacturer, 89 Dufresne
Lefkovich Max, second-hand store, 2657 Notre Dame
Lefleur Elie, whitewasher, 67 Craig
Lefort Adrien, paper-ruler, 1115 St James
Lefort Alfred, grocer, 396 Seigneurs, h 398 Seigneurs
Lefort Emile, of Bessette, Lefort & Co., 179 St Denis
Lefort Frs., laborer, 331 Montcalm
Lefort Joseph, grocer, 381 Montcalm
Lefort Joseph, grocer, 385 Montcalm
Lefort L., paper-ruler, 575 St James
Lefort Louis, moulder, 2013 Notre Dame
Lefort Miss Octave, laundress, 68 St Maurice
Lefort Mrs. L., wid H., fancy goods, 1175 St James
Lefort Mrs. P., wid Henri, 1175 St James
Lefrançois A., blacksmith, 270 Champlain
Lefrançois Alfred, sculptor, 280 St Christophe
Lefrançois Alphonse, baker, 116 St Urbain
Lefrançois Charles, engineer, 331 Seigneurs
Lefrançois Charles, laborer, 16 Bonsecours
Lefrançois G., of Derome & Lefrançois, 201 Amherst
Lefrançois Joseph, clerk, 329 Amherst
Lefrançois Joseph, driver, 8 Logan
Lefrançois Joseph, laborer, 59 Cathedral
Lefrançois Phil., shoemaker, 210 Panet
Leganiére Telesphore, saloon, 319 Commissioners
LEGAL NEWS, weekly, $4 per annum; James Kirby, D.C.L., LL.D., editor; The Gazette Printing Co., publishers, cor Craig and St François Xavier
LEGARE NARCISSE, agent, 62 Bonsecours
Legault A., grocer, 98 Workman
Legault Alex., grocer, 207 Barré lane
Legault Alf., grocer, 1158 St James

Montreal Bill Posting Co., { Owning and controlling 1,000,000 square feet of advertising space. Office, 61 and 63 Bleury Street, Montreal.

LEGAL AND COMMERCIAL EXCHANGE OF CANADA,
Fred. J. White, General Manager,
5 Barron Block, 162 St James,
Toronto Branch, 23 Union Block,
Toronto st, C. J. R. Stirling, Manager

Legault Anthime, laborer, 61 Montcalm
Legault Armenius, grocer, 21 Fulford
Legault Chas., foreman, 96 St Martin
Legault Damase, carpenter, 152 St Martin
Legault David, accountant, 276 St Christophe
Legault Delphis, bookbinder, 627 Mignonne
Legault Dominique, trader, 231 Montcalm
Legault E., blacksmith, 316 Seigneurs
Legault Eustache, laborer, 31 College
Legault Evangéliste, laborer, r 22 Bruchesi
Legault Felix, 299 Beaudry
Legault Firmin, grocer, 474 St Dominique, h 476 St Dominique
Legault Horm., com traveller, 80 Quesnel
Legault Hyacinthe, trader, 285 Papineau road
Legault J. Bte., carpenter, r 117 Grand Trunk
Legault J. Bte., clerk, bds at 17 St Vincent
Legault Jos., blacksmith, 122 Guy, h 290 Richmond
Legault Jos., carter C.P.R., 17 Payette
Legault Joseph, laborer, 203 College
Legault Jules, carpenter, 273½ Grand Trunk
Legault Julien, trader, stand 18 Bonsecours market, h 44 Beaudry
Legault L., grocer, cor Fulford and Delisle, h 106 Delisle
Legault Miss Alph., tailoress, 127 St Urbain
Legault Miss Anna, dressmaker, r 376 Montcalm
Legault Mrs. Emélie, wid Odilon, 362 Beaudry
Legault Nap., tailor, 2679 Notre Dame
Legault Napoléon, milkman and bdg hse, 2471 Notre Dame
Legault Pierre, grocer, 2269 Notre Dame, h 2271 Notre Dame
LEGAULT S., blacksmith, 316 Seigneurs
Legault Stanislas, blacksmith, 354 Seigneurs
Legendre Alfred, shoemaker, bds at 8 Bonsecours
Legendre Arthur, machinist, 143 Montcalm
Legendre Honoré, clerk, 296 Seigneurs
Legendre L. O., boots and shoes, 2450 Notre Dame, h 271 Richmond
Leger Antoine, contractor, 355 Richmond
Leger Arthur, accountant, 58 St James, bds at 357 St Antoine
Leger Damase, cabinetmaker, 380 Richmond
Leger Eusèbe, laborer, 200 Richmond
Leger J. Bte., cabinetmaker, 558 Albert
Leger Jules, bricklayer, r 128 Beaudry
Leger Jules, undertaker, 357½ Richmond
Leger Mrs. Marg., wid Jos., dressmaker, 97 McCord
LEGGAT JAMES, boots and shoes, wholesale and retail, 148 and 150 McGill, h 13 Belmont
Leggatt J. Henry, carpenter, 209 Mignonne
Leggatt James, gardener, 80 Wellington
Leggatt Mrs. Sarah, wid John, 143 Colborne
Leggatt Thomas, laborer, r 12 Voltigeurs
Leggett John, storeman, 128 Nazareth
Leggett Wm., police sergeant, 17 Perrault lane
Legresley William, printer, bds at 477 St James
LEGRIS & CO., threshing machine makers, 304 and 304½ Craig
Legris J. X., gardener, 55 St Denis
Legris Octave, carter, 105 Workman
Legris Ovide, of Legris & Co., 18 St Denis
Legros Ant., brickmaker, 399 Maisonneuve
Legros Théodule, shoemaker, 328 Mignonne
Leishman James, merchant, 392 St Antoine
Leishman James H., com traveller, 110 Durocher
Leishman Malcolm, com traveller, 392 St Antoine
Leishman Mrs. Margaret, wid rev. W., 39½ Metcalfe
Leishman Walter, clerk, 392 St Antoine
Leishman Wm. H., clerk, 392 St Antoine
Leitch Thomas J., com traveller, 15 Overdale av
Leith Misses, 479 St Dominique
Leithead Edward, clerk, 28 Windsor
LE JOURNAL D'AGRICULTURE, illustrated monthly, annual subscription $1; Eusèbe Sénécal & Fils, printers and publishers, 20 St Vincent
LE JOURNAL DU DIMANCHE, weekly; subscription $2 per annum, in advance; M. E. Dansereau, manager; Jules Helbronner, editor-in-chief; Frank D. Shallow, manager advertising dept., 43 St Gabriel
Lelièvre Gustave, laborer, 146 St Chas. Borromée
Lelièvre John, baker, r 82 Vitré
Leman Joseph, M.D., of H. Beaudry & Co., 220 St Denis
Lemarbre Cléophas, laborer, 585 Albert
Lemarbre Jos., laborer, r 216 Aqueduct
Lemarbre Prudent, carpenter, 585 Albert
Lemard Charles, gardener, 19 St Geneviève
Lemay —, 597 Mignonne
Lemay Anselme, clerk, 15 Léon XIII
Lemay Antoine, quarryman, 336 Delorimier av
Lemay Augustin, carter, 98¾ Wolfe
Lemay Césaire, undertaker, 131 St Christophe
Lemay Charles, grocer, 31 Gosford
Lemay Chas., laborer, r 366 Champlain
Lemay Charles, shoemaker, 340 Papineau road
LEMAY DAVID, accountant and commissioner for Ontario, Quebec and Manitoba, 181 St James, h 7 Victoria
Lemay Dolphis, laborer, 30 Campeau
Lemay Dolphis, tanner, r 252 Maisonneuve
Lemay Edmond, laborer, 43 Lacroix
Lemay Elzear, moulder, 212 College
Lemay Eustache H., contractor, 121½ St Antoine
Lemay Israël, fruit dealer, Bonsecours market, h 39 Montcalm
Lemay J. A., clerk, 579 Mignonne
Lemay Jean, laborer, 191 Plessis
Lemay Jos., laborer, 361 Amherst
Lemay Jos., machinist, 4½ St Denis
Lemay Louis, tailor, r 369 Visitation
Lemay Ludger, policeman, 48 Wolfe
Lemay Mrs. F., wid H., seamstress, 20 Grey Nun
Lemay Mrs. L., wid Lazare, dressmaker, 24 St Dominique
Lemay Narcisse, currier, 332 Lafontaine
Lemay Narcisse, moulder, 45 Voltigeurs
Lemay Odulph, shoemaker, 193 Amherst
Lemay P., laborer, 267 Mathieu
Lemay Paul, storeman, 42 Labelle
Lemay Philippe, millwright, 41 Chaboillez
Lemay Télesphore, shoemaker, 365 Mathieu
Lemelin Narcisse, laborer, 151 Beaudry
LE MESSAGER, weekly, free, Dupuis & Frères, proprietors; J. Chapleau & Son, printers, 33 Coté
Lemesurier A., accountant, 822 Ontario
Lemesurier G., accountant, 822 Ontario
Lemesurier Ths. W., bookkeeper, 822 Ontario
Lemesurier W. M., of T. Baird & Co., 211½ St Denis
Lemesurier W. W., bookkeeper, 822 Ontario
Lemeurre Louis, shoemaker, 683 St Lawrence
Lemieux Adolphe, carter, 246 Cadieux
Lemieux Aldéric, machinist, 161 St Martin
Lemieux Alf., carter, 495 Seigneurs
Lemieux D. J., customs officer, 76 St Martin
LEMIEUX ERNEST, merchant tailor, 3 St Lawrence, h 213 St Charles Borromée
Lemieux F. X., clerk, 1479 Notre Dame
Lemieux Ferdinand, barber, 21½ St Urbain
Lemieux François, confectioner, 336½ Notre Dame, Hochelaga
Lemieux G., law student, 11 German
Lemieux Gabriel, bdg hse, 31 German
Lemieux H., clerk, 91 St Elizabeth
Lemieux Hormisdas, machinist, 37 Lusignan
Lemieux Hormisdas A., clerk, 644 St Lawrence
Lemieux J. Bte., tobacconist and barber, 2174 Notre Dame, h 2176 Notre Dame
Lemieux Joseph, carter, 32 Albert lane
Lemieux Jos., butcher, 463 Seigneurs
Lemieux Jos., clerk, 213 St Denis
Lemieux Jos., laborer, 7 St Margaret
Lemieux Jules, laborer, 337 Richmond
Lemieux Louis, carpenter, 387 Maisonneuve
Lemieux Louis, sawyer, 1205 St James
Lemieux M., blacksmith, 78 Fulford, h 82 Fulford
Lemieux Marcel, grocer, 768 Ontario

New Styles and Choice Patterns AT THE STANDARD CLOTHING HALL, 1877 & 1879 Notre Dame Street.

LEMIEUX MARTIAL, groceries and provisions, 374 Dorchester, h 76 St Elizabeth
Lemieux Miss Malvina, French and English academy, 196 St André
Lemieux Mrs. A., wid Jos., 146 St Dominique
Lemieux Mrs. Alphonsine, wid O., bdg hse, 17 Vitré
Lemieux Mrs. Delima, wid Médard, 507 Albert
Lemieux Nap., of Duhamel & Lemieux, 196 St Elizabeth
Lemieux Narcisse, grocer, 660 Mignonne cor St Chas. Borromée
Lemieux Norbert, carpenter, r 62 Grand Trunk
Lemieux Pascal, laborer, 205 Guy
Lemieux Pierre, laborer, r 170 Montcalm
LEMIEUX PIÉRRE, saddler, 2153 Notre Dame, h 2155 Notre Dame
Lemieux Raphaël, boots and shoes, 815 St Catherine, h 213 St Denis
Lemieux Romain, blacksmith, 392 Montcalm
Lemieux T., carpenter G.T.R., 964 St James
Lemieux Thomas, laborer, 79 St Ignace
Lemieux Théotime, storeman, 200 Maple
Lemire Alfred, cabinetmaker, 335 Champlain
Lemire Arcile, shoemaker, 18 St Lawrence
Lemire Damase, carter, 361 Maisonneuve
Lemire Ernest, wood merchant, 363 Richmond
Lemire Geo., photographer, 27 St Constant
LEMIRE GEORGE, photographer, 68 Jacques Cartier sq
Lemire Henry, law student, bds at 103 Champ de Mars
Lemire Jacques, shoemaker, 203 Maisonneuve
Lemire Maxime, shoemaker, r 13 Nonancourt
Lemire Mrs. E., wid Ed., 438 Jacques Cartier
Lemire Odilon, clerk, 200 St Christophe
Lemire Onésime, laborer, 421 Visitation
Lemis Jos., laborer, r 22 St Francis
Lemo Henry, brickmaker, 200 Cadieux
Lemoine Henri, clerk, bds at 896 St Catherine
Lemoine Mrs. E., wid George, 110 St Hubert
Lemoine Mrs. T., wid Jacques, 455 Wolfe
Lemoine P. G., real estate agent, 104 St Denis
Lemon John, laborer, 120 Marlborough
LE MONDE AND FOYER CANADIEN, special weekly edition of Le Monde for United States, annual subscription $1.00; published by Société de Publication Générale, 1540 Notre Dame
LE MONDE, annual subscription to daily, $3, in advance; to weekly, $1.00; A. Louthood, president; W. E. Blumhart, manager; F. W. Wurtele, assistant manager; Alfred Lionais, advertising agent; business office 1540 Notre Dame
LE MONDE ILLUSTRÉ, weekly, $3 per year; Berthiaume & Sabourin, proprietors, 25 St Gabriel
Lemonde Dosithée, carriagemaker, 30 Desaluberry
Lemonde Duncan, tinsmith, 105 Richardson
Lemonde F. X., painter, 387½ Jacques Cartier
Lemonde Joseph, plasterer, 2406 Notre Dame
Lemonde Mrs. Marie, wid J. Bte. Jos., 443 Mignonne
LEMONDE PLACIDE, groceries and provisions, 663 St James, h 76 St Felix
Lemonier Aug., umbrella repairer, 1468 Notre Dame, h 70 St Lawrence
LEMONIER & CO., umbrella manufacturers, 70 St Lawrence
Lemonier Pierre, of Lemonier & Co., 70 St Lawrence
LE MONITEUR DE COMMERCE, weekly, annual subscription $2; M. E. Dansereau, manager; Jules Helbronner, chief editor; F. D. Shallow, manager advertising department, 43 St Gabriel
Lemoyne de Martigny Alph., advocate, 36 Osborne
Lemoyne de Martigny Charles, advocate, 294 St Antoine
Lemoyne de Martigny Jacques, 294 St Antoine
Lemoyne de Martigny Mrs. E., wid J. L., 294 St Antoine
Lemure Joseph, shoemaker, r 397 Beaudry
Lemyre Eugène, saddler, 252½ St Lawrence
Lemyre Maxime, shoemaker, r 13 Nonancourt
Lenea Ed. P., bookkeeper, 83 Drolet

LENIHAN JAMES, Wine and Spirit Merchant, 315 St Paul, h 23 German

Lennan John, laborer, 197 Nazareth
LENNAN THOMAS, groceries and provisions, 608 Lagauchetière
Lennon Andrew, foreman, 48 Duke
Lennon Joseph, bricklayer, 134 Canning
Lennon Thomas, carpenter, r 15 St Francis
Lennox H., bds at 526 Dorchester
Lenoir Adolphe, of Charles Lenoir & Frères, 207 St Henry, Town of St Henry
Lenoir Charles, of Charles Lenoir & Frères, 766 St Catherine
LENOIR CHARLES, & FRERES, manufacturers of fancy boots and shoes, wholesale, 99 St Peter cor Notre Dame
Lenoir François, laborer, 70 Amherst
Lenoir François Xavier, clerk, 333 Wolfe
Lenoir Henri, blacksmith, r 359½ Richmond
Lenoir Joseph, shipper and packer, 18 St Charles Borromee
LENOIR JOSEPH, M.D., physician and surgeon, 324 St Henry, Town of St Henry
Lenoir Théophile, trader, 44 Labelle
Lenoir Victor, of Charles Lenoir & Frères, 1288 Notre Dame
Leon Charles, moulder, 41 St Alphonse
Leonard Arthur, clerk, 72 Champ de Mars
Leonard Arthur, jun., furrier, 125 St Lawrence
Leonard Christopher, gardener, 167½ St Antoine
Leonard D., tackmaker, 2120 Notre Dame
Leonard Edmond, druggist, 62 Champ de Mars
Leonard Edward, printer, 22 St Dominique
Leonard Edward, Pullman Car Co., 24 Mackay
Leonard Frs., joiner, 72 Champ de Mars
LEONARD FRANCIS, merchant tailor, 1688 Notre Dame, h 147 St Hubert
Leonard George, printer, 41 Sanguinet
Leonard Geo., sen., shoemaker, 331 Mathieu
LEONARD J. A. R., M.D., chemist and druggist, 912 St Joseph, Town of St Cunegonde
Leonard James, machinist, 472 William
Leonard John, grocer, 193 Dorchester, h 195 Dorchester
Leonard John, laborer, 31 Condé
Leonard Jos., carter, 331 Panet
Leonard Louis, driver, 373 Montcalm
Leonard Louis, fruits, cor Harbour and Ontario, h 53 Ontario
Leonard Louis Jos., hotel keeper, 2 Gale, h 166 Notre Dame, Hochelaga

LEONARD M., & CO., Leather and Commission Merchants, 30 Lemoine

Leonard Michael, boilermaker, 39 Hunter
Leonard Michael, of M. Leonard & Co., 203 Bleury
Leonard Mrs. A., wid Jean Bte., 346 Panet
Leonard Mrs. C., dressmaker, 167½ St Antoine
Leonard Mrs. Catherine, wid William, 217 Magdalen
Leonard Mrs. D., small wares, 2122 Notre Dame, h 2120 Notre Dame
Leonard Mrs. R., wid Thomas, 1 Eleanor
Leonard N., shoemaker, 463 Panet
Léonard Nar., joiner, 200 Visitation
Léonard Pierre, 33 St Louis
Leonard R., carpenter, 49 Amherst
LEONARD STANISLAS, proprietor Bonsecours hotel, 20 and 22 Bonsecours
Leonard Thos., grocer, 185 St Catherine
Leonard W. F., fish merchant, 299 Commissioners, res at Outremont
Leonard Wm., machinist, 213 Magdalen
Lepage Adolphe, machinist, 370 St Patrick
Lepage Alfred, machinist, 128 St Martin
Lepage Aug., jobber, 33 Duke
Lepage Charles, joiner, 316 Wolfe
Lepage Damase, stonecutter, 30 Payette
LEPAGE DAVID, fancy and staple dry goods, 349 and 351½ Ontario, h 351 Ontario
Lepage Frs. Xavier, laborer, 118 Desery

LEPAGE GERMAIN, Dealer in Hardware, House Furnishings, &c., 467 Notre Dame, h do

Montreal Bill Posting Co., { Owning and controlling ½000,000 square feet of advertising space. Office, 61 and 63 Bleury Street, Montreal.

Lepage Henri, painter, 298 Amherst
Lepage Hypolite, oysters, Bonsecours market and 192 St Lawrence, h 183 German
Lepage James, polisher, r 36 St Alexander
Lepage Joseph, moulder, 548 Albert
Lepage Joseph, painter, 2 Little St Antoine
Lepage Joseph, painter, 159 Seigneurs
Lepage Joseph, stonecutter, 29 Payette
Lepage Leon, moulder, 27 Fulford
Lepage Léon G , printer, 31 Fulford
Lepage Louis, of Lepage & Pepin, 142 Sanguinet
Lepage Mrs. Aug., bdg hse, 26 St Elizabeth
Lepage Mrs. Chas., crockery, Bonsecours market, h 210 Sanguinet
Lepage Mrs. Isabella, wid Joseph, r 2206 Notre Dame
Lepage & Pepin, contractors, 140 Sanguinet
Lepage Urgèle, cabinetmaker, 229 Sanguinet
Lepage Zéphirin, sackmaker, 47 St Dominique
Lepailleur F. M., bailiff sheriff's office, 170 Sanguinet
Lepailleur J. A., bailiff sheriff's office, 170 Sanguinet
Lepailleur rev. G., curate, 230 Desery
Lepain Mrs. P., wid Joseph, r 339 Maisonneuve
Lepain Olivier, laborer, 205 Maisonneuve
LE PEUPLE, weekly, annual subscription $1; H. Beaugrand, editor and printer, 31, 33 and 35 St Gabriel
Lepin Louis, laborer, r 218 Barré lane
Lepine Charles, carter, 20 St Martin
Lepine Delphis, butcher, 307 Ontario
Lepine Emmanuel, laborer, 9 Fullum lane
Lepine Gaudias, tailor, bds at 1995 Notre Dame
LEPINE GEORGE, groceries, wines, liquors and provisions, 134 and 134½ Centre
Lepine H., laborer, 277 Plessis
Lepine Honoré, storeman, 227 St Dominique
Lepine J. Bte., jun., restaurant, 435 Ontario
Lepine J. Bte., jun., saloon, 72 Ontario
Lepine J. Bte., saloon, 109 Wolfe
Lepine J. Bte., upholsterer, 260 Fullum
Lepine Jos., carter, 6 St Denis
Lepine Joseph, jun., driver, 291 Fullum
Lepine Joseph, sen., grocer, 289 and 293 Fullum
Lepine Joseph, grocer, 390, 392 and 394 Ontario
Lepine Joseph, laborer, 102 Dufresne
Lepine Joseph, laborer, 241 Lagauchetière
Lepine Joseph, laborer, 299½ Montcalm
Lepine Joseph, laborer, 279 Panet
Lepine Joseph, laborer, 280 Plessis
Lepine Jules, plumber, 88 Barré
Lepine Louis, baker, 521 Mignonne
LEPINE LOUIS, book and job printer, 91 Plessis
Lepine Ludger, tailor, 39 Dubrule lane
Lepine Martin, laborer, 424 St Catherine
Lepine Michel, jun., laborer, 21½ Hudon
Lepine Michel, sen., laborer, 100 St Catherine
Lepine Miss Zoé, milliner, 853 St Catherine
Lepine Mrs. Malvina, wid Edmond, 154 German
Lepine Mrs. Odile, wid Marcel, 29 Fullum lane
Lepine Odilon, bookbinder, 23 Rolland
Lepine Ovide, clerk, 67½ Campeau
Lepine Pierre, brakeman G.T.R., 112 Seigneurs
Lepine Pierre, grocer, 110 Plessis
Lepine Thomas, laborer, 27 Champlain
Lepine Xavier, barber, 1229 Notre Dame
Leprieur Ferdinand, painter, 31 St Hypolite lane
Leprohon Claude de B., civil engineer, 237 St Antoine
LEPROHON E. A., of Bourgeault & Leprohon, 207 St Hubert
Leprohon Jean Antoine, 87 St Urbain
LEPROHON JEAN LUKIN, A.M., M.D., C.M., physician and surgeon, vice-consul for Spain, office hours, 8 to 10 a.m , and 1 to 3 p.m., 237 St Antoine
L'Erault Maxime, carpenter, 23 St Claude
Leriche Arthur, brushmaker, 2247 Notre Dame
Leriche Louis, carter, 320 Plessis
Leriche Miss A., milliner, 2124 Notre Dame
Leriche Mrs. M., wid Alfred, 2247 Notre Dame
Leriche Pierre, laborer, 20 Amherst
Leroisetière Olivier, laborer, r 52½ St Louis
Leroux A., butcher, 153 Wellington, h 336 Seigneurs
LEROUX ADOLPHE, paints, oils, glass, putty, varnish, lamps, hardware, waterproof aprons and waterproof coats, 2508 Notre Dame, h 2506 Notre Dame
Leroux Alexandre, butcher, 605 Lagauchetière
Leroux Alex., milkman, 132 Manufacturers
Leroux Alphonse, hardware, 190½ St Antoine
Leroux Auguste, butcher, 207 Aqueduct
Leroux Charles, tobacconist, 190 St Antoine
Leroux Dieudonne, 175 Desery
Leroux Edouard, laborer, 50 Moreau
Leroux Edwin, butcher, 29 St Antoine market, h 675 St James
Leroux Emaüs, butcher, stall 24 St Antoine market, h 207 Aqueduct
Leroux Eugène, laborer, 31 Dowd
Leroux F., butcher, 22 St Ann's maket, h 320 Seigneurs
Leroux Ferd., butcher, E St Lawrence market, h 213 St Dominique
Leroux G. J., advocate, 641 St Lawrence
Leroux George, bookbinder, 19 Papineau sq
Leroux Hormisdas, leather cutter, r 28 Albert lane
Leroux Joseph, blacksmith, 9 Schoolhouse
Leroux Joseph, engineer, 78 Jacques Cartier
Leroux Joseph, moulder, 9 Schoolhouse
Leroux Joseph, shoemaker, 27 Marie Louise av
Leroux Joseph, shoemaker, 455 Panet
LEROUX JOSEPH, M.D., numesmatist, philatelist, antiquarian, physician and surgeon, 2445 Notre Dame
Leroux Joseph H., bookkeeper, 195 Mignonne
Leroux Léon, roofer, 4 St David lane
Leroux & Monpetit, butchers, 109 Colborne
Leroux Mrs. E., wid Alex., 22 St Adolphus
Leroux Mrs. Eliza, wid Chas., 31 St Constant
Leroux Mrs. T., wid Ferdinand, 320 Seigneurs
Leroux Napoléon, shoemaker, 128 Centre
Leroux Stanislas J., advocate, 1572 Notre Dame
Leroux Victor, 96½ St Dominique
Leroux Wilfred, tobacconist, 2502 Notre Dame, h 2504 Notre Dame
Leroux Zotique, butcher, 27 St Antoine market, h 399 Seigneurs
LEROUX ZOTIQUE, carpenter and joiner, 127 Mountain
Leroux Zotique, undertaker, 86 St Martin
Leroy Mrs. S., wid Michael, 9 Essex av
Lesage A., of Lesage & Lesage, 160 Sanguinet
Lesage Alex , laborer, r 150 St Maurice
Lesage C. E. G., of Beaudry & Lesage, res 59 St Lawrence, Town of St Jean Baptiste
Lesage E. H., merchant, 225 St Elizabeth
Lesage Henri, of Beaudry & Lesage, 37 St Hubert, summer res Varennes
Lesage J. E. H., of Beaudry & Lesage, res Varennes
Lesage Jacques, shoemaker, 22 Marie Joseph
LESAGE L. A., accountant and secretary department of Canals, 27 Common, h 90 Berri
LESAGE & LESAGE, dry goods, 289 St Lawrence
LESAGE LOUIS, superintendent Water works, City hall, 1539 Notre Dame, h Verdun
Lesage Louis, plasterer, 226 Wolfe
Lesage Ludger Ed., insurance agent, 67 St Sulpice, h 175 Cadieux
Lesage Maxime, butcher, 126 Lagauchetière
Lesage Nap., clerk, 117 Campeau
Lesage Simon, C.E., 272 Champlain
Lesage Simon, jail guard, 1051 Notre Dame
LESAGE T. H., groceries, provisions, &c., 600 Mignonne cor St Constant
Lescarbeau Alfred, carter, 142 Maisonneuve
Lescarbeau Em., laborer, 244 Champlain
Lescarbeau Felix, carter, 181 Visitation
Lescarbeau Ludger, conductor N.S.R., 42 Marlborough
Lescarbeau Michel, trader, 6, 7 and 8 St James market, h 319 Visitation
Lescarbeau Mrs. Aurélie, 204 Amherst
Lescarbeau Mrs. G., wid Michel, 11½ St Emery
Lescarbeau Mrs. M., wid Zotique, 3 Sydenham lane
Lescarbeau Mrs. Michel, fruits, 6 St James market
Lescarbeau Octave, joiner, 10 Amherst
Lescarbeau Treffié, carpenter, 217 St Dominique
Lescarbeau Wilfred, eating house, 37 St Paul

New Styles a d Choice Patterns AT THE STANDARD CLOTHING HALL, 1877 & 1879 Notre Dame Street.

Lesiège Ernest, shoemaker, 357 Visitation
Lesiège Frs. X., laborer, 271 Papineau road
Lesieur Edmond, carter, 237 Plessis
Lesieur L. A., asst accountant C.P.R., 32 St Hubert
Lesieur Ovide, clerk, 132 Beaudry
Lesigne Mrs. C., French dye works, 428 Mignonne

LESLIE A. C., & CO.,
Manufacturers' Agents and Agents for Jessop's Steel,
445 and 447 St Paul

Leslie Alex., com traveller, 1 Argyle av
Leslie Alex. C., of A. C. Leslie & Co., 311 Peel
Leslie Arthur, clerk, Versailles near St Antoine
Leslie captain James W., 1 Argyle av
Leslie Charles, hardware, 1 Argyle av
Leslie James, carter, 340 St Antoine
Leslie James, furs and trimmings, 511 St Paul

LESLIE JAMES,
Manufacturer of Card Clothing, Loom Reeds, Loom Harness, Cotton and Woollen Mill Supplies. Junction of Craig and St Antoine, h 340 St Antoine

Leslie James B., clerk, 1723 St Catherine
Leslie John, silversmith, 162 St George
Leslie John H., inspector of water meters, 82 St Elizabeth
Leslie Mrs. Mary Ann, wid James, Versailles near St Antoine
Leslie Mrs. J., wid W., 162 St George
Leslie Thomas, agent, 54 Argyle av
Leslie William, clerk, Versailles near St Antoine
Leslie William James, marine insurance inspector, 120 Cadieux
Lespérance A., butcher, 5 St Antoine market
Lespérance Alphonse, cabinetmaker, 299 Fullum
Lespérance Alphonse, public market, 37½ Bleury, h 121 Mountain
Lespérance Amable, butcher, stall 1 Bonsecours market, h 90 Suzanne
Lespérance Amable, laborer, 141 Dufresne
Lespérance Auguste, canal contractor, 204 Visitation
Lespérance Edmond, shoemaker, r 485 Wolfe
Lespérance F. X., shoemaker, 373 Wolfe
Lesperance George, carter, 264 Richmond
Lesperance Guillaume, com traveller, 49 St Louis
Lespérance H., bookkeeper, 108 St Urbain
Lespérance Hermenegilde, leather cutter, 396 Jacques Cartier
Lespérance Hubert, laborer, 10 Joachim lane
Lesperance Isaie, butcher, 36 Logan
Lespérance J. Bte., shoemaker, 326 Montcalm
Lespérance Jacques, sen., carter, 373 Wolfe
LESPERANCE JOHN, immigration agent Province of Quebec, 813 Craig, h 268 Lagauchetière
Lespérance Joseph, cabinetmaker, 299 Fullum
Lespérance Joseph, carter, 375 Wolfe
Lespérance Joseph, clerk, 17 Marie Louise av
Lespérance Louis, carter, 241 Visitation
Lespérance Louis, shoemaker, 215 Lafontaine
Lespérance Miss, bds at 38 St Denis
Lespérance Mrs. Julie, wid J. B., 128½ Centre
Lespérance Narcisse, laborer, 451 Wolfe
Lespérance Olivier, shoemaker, r 485 Wolfe
Lespérance Pierre, clerk, 108 St Louis
Lespérance Pierre, painter, 329 Maisonneuve
Lespérance Toussaint, laborer, r 128 Maisonneuve
Lessard Benjamin, trader, Delorimier av
Lessard David, shoemaker, 177 Maple
Lessard F. L., bookkeeper, 472 St Denis
Lessard François, policeman, 336 Montcalm
Lessard François, shoemaker, 177½ St Urbain
Lessard George, laborer, 159 Champlain
Lessard Henri, shoemaker, 227 Manufacturers
Lessard Joachim, mason, 501 Wolfe
Lessard Jos., manager Le Monde, 221 St Elizabeth
Lessard Maxime, carpenter, 176 St Martin
Lessard Miss Virginie, laundress, 311½ Panet
Lessard Norbert, shoemaker, 143 Panet
Lessard Odilon, shoemaker, 341½ Amherst
Lessard Roger S., vinegar manufacturer, 25 Gosford
Lessard S., painter, r 33½ DeSalaberry
Lessard T., laborer, 159½ Champlain
LESSARD THEOPHILE, tinsmith, plumber, gasfitter and roofer, 419½ Craig
Lesser Louis, cigarmaker, 195 Fortification lane
Lesser Mona, cigar manufacturer and importer, 38 McGill College av
Lesser Moses, clothing, 34 and 36 St Lawrence, h 173 McGill
Lester Alfred, machinist, bds at 30 Fullum
Lester Chas., boilermaker, 132 Manufacturers
Lester Wm., storeman, 596 Lagauchetière
Létang Anselme J., of Létang, Madore & Co., 260 St James
Létang C. L., of Létang, Madore & Co., 260 St James
LETANG, MADORE & CO., importers of hardware, cutlery, tools, oils, glass, paints and cordage, 238 St Paul and 85 Commissioners
Létang Mrs. M., wid E., 406 Plessis
Letellier Chas., hotel runner, 42 St Paul
Letellier Joseph, restaurant, 467 Dorchester
Letellier Joseph, restaurant, 123 and 125 St Urbain
Letellier Miss L., dressmaker, 588 Mignonne
Letellier Napoleon, moulder, 16 Mignonne
L'ETENDARD, morning and evening, Prendergast & Co., proprietors; hon. F. X. A. Trudel, editor; M. J. A. Prendergast, manager, 37 St James and 26 Fortification lane
LETENDRE & ARSENAULT, fancy and staple dry goods, millinery, &c., 591 St Catherine
Letendre J. Bte., of Letendre & Arsenault, 277 St Hubert
LETONDAL PAUL, professor of music, 1150 St Catherine
Letourné J. F., merchant, 140 St André
Letourneau Alf., butcher, 435 and 437 St Catherine, h cor Beaudry and Mignonne
Letourneau Alfred, butcher, 363 Mignonne, h 361 Mignonne
Letourneau Hector, clerk, 31 St Constant
Letourneau Hilaire, trader, 104 Amherst
Letourneau Joseph, carpenter, 99 Wolfe
Letourneau Joseph, laborer, 266½ Fullum
Letourneau Louis, laborer, 7 Provost
Letourneux Chas., of Letourneux Fils & Co., Coteau St Pierre
Letourneux Chs. H., of Letourneux Fils & Co., Coteau St Pierre
LETOURNEUX FILS & CO., importers of hardware, 261 to 265 St Paul and 1 Vaudreuil

LETOURNEUX J. T.,
Oil, Lead and Color Merchant, Dye Stuffs, Patent Medicines, &c.,
259 St Paul, h 140 St Andre

LETOURNEUX JEAN, importer of hardware, fine iron ware, cutlery, nails, paints and petroleum, 287 and 289 St Paul, h Coteau St Pierre
Lett Mrs. Mary, bdg hse, 404 Seigneurs
Lettimore Thomas, leather cutter, 189 McCord
Letts Thomas, 15 Latour
Leugheren Thos., bartender, 18 St Urbain
Leurthiet Louis, laborer, 282 Harbour
Levacque Jacques, shoemaker, 152 Seigneurs
Levacque Joseph, clerk, r 150 Shearer
Levar John, laborer, 576 Wellington
Levasseur Charles, clerk, 26 St David lane
Levasseur Chas., shoemaker, 497 Craig
Levasseur Mrs. A., wid J., r 180 St Maurice
Levasseur Orphir, shoemaker, 249 Montcalm
Levasseur Philippe, shoemaker, 383 Ontario

LEVE & ALDEN,
General Tourists' Ticket Agents for all parts of the world,
136 St James

Montreal Bill Posting Co., Will do your Bill Posting all over Canada, Reliable agents in every town, Head Office 61 & 63 Bleury Street, Montreal.

Leve Gustave, of Leve & Alden, 136 St James
L'EVECHE DE MONTREAL, Lagauchetière cor Cathedral
Léveillé Alex., laborer, 441 Amherst
Leveillé Aph., clerk, 63 Viger sq
Léveillé C. A., notary, 35 St James, h 89 St Christophe
Leveillé Chas., blacksmith, 75 Suzanne
Léveillé Chas., clerk, 110 St Christophe
Leveillé Charles, contractor, 193 St André
Leveillé Damase, tanner, 301 Lafontaine
Léveillé Félix, laborer, 364 Jacques Cartier
Léveillé Fidèle, tobacconist, 287 Maisonneuve
Leveille Francis, tobacconist, 290½ Maisonneuve
Léveillé J. M., 48½ St Ignace
LEVEILLE J., & CO., photographers and agents, 1560 Notre Dame
Léveillé Joseph, blacksmith, 380 Ontario
Léveillé Joseph, furniture dealer, 1339, 1343 and 1345 Notre Dame, h 63 Dubord
Léveillé Joseph, laborer, 105 Dufresne
Léveillé Joseph, laborer, 9 Josephine
Léveillé Joseph, laborer, r 163 Panet
Léveillé Jos., law clerk, 63 Viger sq
Léveillé Jos., superintendent of pilots, Harbor Commissioners' building, 27 Common, h 93 St Christophe
Léveillé Jos., P. O. superintendent, 89 St Christophe
Léveillé Louis, tobacconist, r 240 Maisonneuve
Léveillé M., laborer, r 305 Lafontaine
Leveillé Mrs. Delphine, wid E., 2161 Notre Dame
Leveillé Mrs. Marguerite, wid Jos., 366 Richmond
Leveillé Mrs. S., wid Joseph, 597 Albert
Léveillé Nap., shoemaker, 391 Wolfe
Leveillé Oliva, machinist, r 220½ Maisonneuve
Léveillé Philéas, shoemaker, 12 Marianna
Léveillé Pierre, painter, 447 Wolfe
Léveillé rev. F., Seminary of St Sulpice, 1710 Notre Dame
Léveillé Treffié, clerk, 7 Desalaberry
Léveillé Urbain, pilot, 110 St Christophe
Leveillé Wilfred, laborer, r 473 St Catherine
Leveille Z., stonecutter, 8 St Emery
LEVEQUE ADOLPHE, architect, 12 Place d'Armes, h 6 Laval av
Levêque Herménegilde, joiner, 1 Paxton av
Levêque Isidore, laborer, r 411 Visitation
Levêque Joachim, milkman, 323 Maisonneuve
Levêque Louis, stone polisher, 79 Fulford
Levêque Miss Lucie, laundress, 545 Mignonne
Levêque Mrs. Adelaide, wid Frs. X., 418 Mignonne
Levêque Nap., laborer, r 242 Beaudry
Levêque rev. D., Seminary of St Sulpice, 1710 Notre Dame
Lever James, carpenter, 40½ St Paul
Levert Alphonse, plasterer, 139½ St Christophe
Levert Alphonse, sen., plasterer, 139 St Christophe
Levert Maxime, carpenter, 213 St Dominique
Levert Octave, agent sewing machines, 85 St Christophe
LEVESQUE A., vice-president Council of Arts and Manufactures of the Province of Quebec, 76 St Gabriel, h 4 Laval av
Levesque Adélard, shoemaker, 277½ Montcalm
Levesque Alex., bookkeeper, 169½ St Elizabeth
Levesque Alphonse, shunter, 380 Richmond
Levesque Antoine, laborer, 326 Papineau road
Levesque Antoine, music teacher, r 118 Maisonneuve
Levesque Antonio, pastry cook, 232 Montcalm
Levesque B., trader, 22 St Andre
Levesque Bruno, laborer, 263 Frontenac
Lévesque Césaire, laborer, 111 Centre
Levesque Cléophas, sexton Sacred Heart church, 342 Ontario
Levesque Damase, laborer, 258 Champlain
Levesque David, coachman, 119½ St Alexander
Levesque Dolphis, laborer, r 409 Plessis
Levesque Edouard, crockery, 169½ St Elizabeth
Levesque Edouard, laborer, 58 St Louis
Levesque George, engineer, 298 St Dominique
Levesque Gilbert, joiner, 78 Desery
Levesque Henri, engineer, 347 Champlain
Levesque Jean, shoemaker, 364 Beaudry
Levesque Jean L., trader, 98 Marlborough
Levesque Joachim, laborer, 102 Amherst
Levesque Joseph, 380 Jacques Cartier
Levesque Jos., bookkeeper, bds 1 Little St Antoine
Levesque Jos., butcher, 112 Bleury
Levesque Jos., drug clerk, 169½ St Elizabeth
Levesque Jos., laborer, 286½ St Dominique
Levesque Jos., laborer, r 173 Maisonneuve
Levesque Joseph, shoemaker, 63 St Rose
Levesque Jos., wood dealer, 266 Fullum
Levesque Jos. O., clerk, 32 St David place
Levesque Louis, grain dealer, 264 Notre Dame
Levesque Louis, saw filer, 935 St Catherine
Levesque Louis, storeman, 19 St Dominique
Levesque Médard, 675 St James
Levesque Michel, plasterer, 249 St Catherine
Levesque Miss Lucie, laundress, 545 Mignonne
Levesque Mrs. Adélaide, wid F. X., 418 Mignonne
Levesque Mrs. D., wid A., 293 Lagauchetière
Levesque Mrs. E., wid Joseph, 52 Labelle
Levesque T. T., 188 St Denis
Levesque Pierre, jun., cooper, 684 and 686 St Lawrence
Levesque Pierre, sen., cooper, 302½ St Lawrence
Levesque Séraphin, laborer, r 45 Lusignan
Levesque Thadée, finisher, 342 Richmond
Lévesque Victor, 127 Champlain
Levesque Victor, driver, 286½ St Dominique
Levetus H. G., jewellery and spectacles, Victoria chambers, 1689 Notre Dame

LEVIN B., & CO.
(Established 1851),
Wholesale Furs, Hats and Caps, and Exporters of Raw Furs, 491 St Paul

Levin Bernard, jun., clerk, 127 Metcalfe
Levin Bernard, of B. Levin & Co., 127 Metcalfe
Levin Charles H., of B. Levin & Co., 17 Tupper
Levin P. H., clerk, 639 Ontario
Levin Solomon, com traveller, 89 Amherst
Levinson Israël, blacksmith, r 31 Busby
Levinson Salomon, clothier, 1925 Notre Dame, h 1923 Notre Dame
Levy Christopher, engineer, 75 Mullins
LEVY ERNEST G., advocate, 58 St Therese, h 100 St Denis, summer res Pont Viau
Levy F., presser, 338 Craig
Levy Henry T., student, 20 St Louis
Levy Isaac, of Levy, Mills & Co., 33 Victoria
Levy Isaac, confectioner, 16 and 18 St Radegonde
LEVY J., ESTATE, Joseph Levy, manager, office 36 St Vincent
Levy Jacob, pedlar, r 13 St Vincent
Levy Joseph, bds at St Lawrence hall, 139 St James
LEVY JOSEPH, B.C.L., notary and commissioner for Quebec, 36 St Vincent
LEVY, MILLS & CO., manufacturers and importers fur hats and straws, 509 and 511 St Paul
Levy Mrs. Henrietta C., wid Jos., 20 St Louis, summer res Pont Viau
Levy S., importer of watches, 1685 Notre Dame bds at St Lawrence hall, 139 St James
Levy Simon, tailor, 13 Charlotte
Lewington Alfred, painter, 56 Hermine
Lewington Henry, painter, 15 Anderson
Lewis Alfred, cigar dealer, 497 Dorchester
Lewis Charles, engineer, bds at 18 Dorchester
Lewis Charles, joiner, 400 Beaudry
LEWIS & CO., manufacturers and importers of Havana cigars, 766 Craig
Lewis David, clerk, 1700 St Catherine
Lewis Frederick, painter, 52 Conway
LEWIS G., manufacturers' agent, 29 and 31 St John, h 2 Lorne Crescent

LEWIS H. N.,
COAL MERCHANT,
Yard 262 and 262½ Amherst and 329 Jacques-Cartier

Lewis Henry, laborer, 9 Mondelet
Lewis Henry, manufacturers' agent, 175½ St Denis
Lewis J., laborer, r 153 Congregation
Lewis John, driver, 151 Congregatton

Boys' and Youths' Suits AT THE STANDARD CLOTHING HALL, 1877 & 1879 Notre Dame Street.

LEWIS JOHN,
CHEMIST and DRUGGIST,
Victoria sq cor Craig, h 9 Brunswick

Lewis John, machinist G.T.R., r 29 Congregation
Lewis John, of John Lewis & Co., 9 Brunswick
LEWIS JOHN, surveyor of customs, Custom house, cor Commissioners and Common, h 295 University
Lewis Joseph, laborer, 168 Visitation
Lewis L., manufacturer, 89 Aylmer
Lewis Louis, of Lewis & Co., 89 Aylmer
Lewis Mrs. Phœbe, wid James, 126 St Denis
Lewis Nathan, of Lewis & Co., 153 St Constant
Lewis R. H., painter, 111 St Urbain
Lewis Thomas, guardian, corner Sherbrooke and St Dominique
Lewis Thomas, shoemaker, 101 Forfar
Lewis W. F., of W. F. Lewis & Co., Weredale Park, off 1275 Dorchester
LEWIS W. F., & CO., wine merchants, 27 and 29 St Sacrament
Lewis Wm., travelling agent, 60 Mance
Lewthwaite Alex., wheelwright, 70 Chaboillez
Lewthwaite Mrs. Mary, wid Jas., 63 Nazareth
L'Heureux Arthur, clerk, 36 Sanguinet
L'Heureux Charles, carriagemaker, 221 Panet
L'Heureux Hector, patternmaker, 235 Mignonne
L'Heureux Henri, plumber, 36 Sanguinet
L'Heureux George, printer, 36 Sanguinet
L'Heureux J. A., clerk, 189½ German
L'Heureux John, laborer, 35 Richardson
L'Heureux Lazare, carpenter, 429 Amherst
L'Heureux Mrs. Charles, bdg hse, 36 Sanguinet
L'Heureux Nazaire, shoemaker, 98 Inspector
L'Hoist Mrs. John, music teacher, 28 St Urbain
L'Huissier Pierre, of Lanctot & Co., 6 Market sq
Libercent Chas., butcher, 1210 St Catherine, h 1104 St Catherine
Libercent Felix, butcher, 21 and 22 St Lawrence market, h r 29 St Justin
Libouron James, laborer, 568 St Dominique
LIBRARY OF THE BAR, Court house, 1577 Notre Dame
LIBRARY OF THE SEMINARY OF ST SULPICE, rev. L. A. Sentenne, director, 1717 Notre Dame
License Commissioners of Montreal, P. J. Coyle, Mathias C. Desnoyers and B. A. T. DeMontigny, Court house, 1577 Notre Dame
LICENSE INSPECTOR'S OFFICE, Wm. B. Lambe, inspector, 76 St Gabriel
Lichtenhein Edward, dealer in cotton waste and paper stock, 177 and 181 Commissioners, h 141 Metcalfe
Lichtenhein Edward, broker, 245 St James, h Holyrood place, 141 Metcalfe
Liddell Benjamin, machinist, 5 Chausse
Liddell John H., com traveller, 32 Mackay

LIDDELL W.,
PRACTICAL UPHOLSTERER,
1346 St Catherine, h Cote St Antoine

LIDSTONE JOHN,
CARPENTER and JOINER,
753 Craig, h 3 Berri. *See Adv p 9*

Liedtke F. W., bookkeeper, 10 Dumarais
Lievres River Land and Phosphate Co., Robert C. Adams, manager, 41 St François Xavier
LIFE ASSOCIATION OF SCOTLAND, George W. Ford, secretary, 99 St James cor Place d'Armes
Liffiton C. A., bds at 8 Brunswick
Liffiton William T., of John H. Jones & Co., 104 Cadieux
Ligault Felix, 299 Beaudry
LIGGET & HAMILTON, fancy and staple dry goods, carpets, oil cloths, house furnishings, and manufacturers of ladies' underwear, 1883 and 1885 Notre Dame
Ligget Ths., of Ligget & Hamilton, 669 Dorchester
Light Thos., joiner, 743 St James
Lightbound Geo., of Lightbound, Ralston & Co., 259 Peel
LIGHTBOUND, RALSTON & CO., wholesale grocers and importers, 124 McGill cor 2 College
Lightfoot Mrs. J., wid H., 174 Bleury
Lighthall George R., B.C.L., of Lighthall & Lighthall, 22 Victoria
LIGHTHALL & LIGHTHALL, notaries, conveyancers, commissioners and issuers of marriage licenses, 156 St James
Lighthall W. D., of Butler & Lighthall, 22 Victoria
Lighthall W. F., J.P., of Lighthall & Lighthall, 22 Victoria
Lightstone J. H., second-hand store, 657 Craig, h 655½ Craig
Lightstone M., of Sternburg & Lightstone, 233 St Urbain
Lightstone Mayer, second-hand store, 697 Craig, h 699 Craig
Lignori Jean, painter, 32 Farm
Lilley Thos., carter, 34 Young
Lillie William, checker, 19 Donegana
Lilly Francis, laborer, 422 St Dominique
Lilly Mrs. Ann, wid James, 13 Dupre lane
Limbrick John, gardener, 76 Moreau
Limer Jos., butcher, stall 15 St Ann's market, h Town of St Henry
Limers E. W., painter, bds at 93 Jurors
Limoge Toussaint, laborer, r 183 Beaudry
Limoges Alphonse, storeman, 92 Montcalm
Limoges Arcade, joiner and millwright, 355 Seigneurs
Limoges Benj., bds at 3 St Elizabeth
Limoges Chas., barber, 339 St James
Limoges Charles, polisher, 102 Wolfe
Limoges Frs. X., carpenter, 10 Chatham
Limoges Frs. X., shoemaker, 8 Grothé
Limoges Hubert, policeman, 523 Albert
Limoges J., painter, 613 Mignonne
Limoges Jos., 92 Montcalm
Limoges Joseph, laborer, 523 Albert
Limoges Jos., laborer, 17 St Alphonse
Limoges Jos., merchant, 479 St Denis
Limoges Jos., of J. Limoges & Co., 479 St Denis
LIMOGES JOSEPH, & CO., dry goods, 165 St Lawrence
Limoges Mrs. Rachel, wid Léon, 312 Mignonne
Limoges Nap., tailor, bds at 625 Mignonne
Limoges Narcisse, customs clerk, 25 St Denis
Limoges Octave, carriagemaker, 198 Champlain
LIMOGES OLIVIER, & CO., lime works, 43 Suzanne
Lincourt Jean Bte., joiner, 133 Visitation
Linde Geo. Theodore, trader, 1210 Notre Dame
Lindell Charles, laborer, r 1175 Notre Dame
Lindsay A., 54 Victoria
Lindsay Alex., com traveller, 391½ St Dominique
Lindsay Alex., machinist, 68 Duke
LINDSAY C. W., pianos and organs, agent for the Henry F. Miller pianos, Boston, 1312 St Catherine, h 21½ Lorne av
Lindsay Chas., nailer, 22 St Patrick
Lindsay James, 122 Versailles
Lindsay John, bookkeeper, bds at 666 Lagauchetiere
Lindsay Mrs. G., wid George, 9 St Justin
Lindsay Percival K., broker, 10 St Sacrament, res Lachine
LINDSAY REV. ROBERT, rector St Thomas church, Church of England, 280 Dorchester

LINDSAY ROBERT,
STOCK BROKER,
10 St Sacrament st, h 69 University

LINDSAY ROBERT A., 994 Sherbrooke

LINDSAY W. TAYLOR, & CO.,
Importers of
Staple and Fancy Dry Goods,
Small Wares, &c.,
18 Lemoine

Lindsay Wm., deputy jailer Montreal jail, 852 Notre Dame

Montreal Bill Posting Co., { Owning and Controlling 4000,000 square feet of advertising space, Office 61 & 63 Bleury Street, Montreal.

IMAGE EVALUATION
TEST TARGET (MT-3)

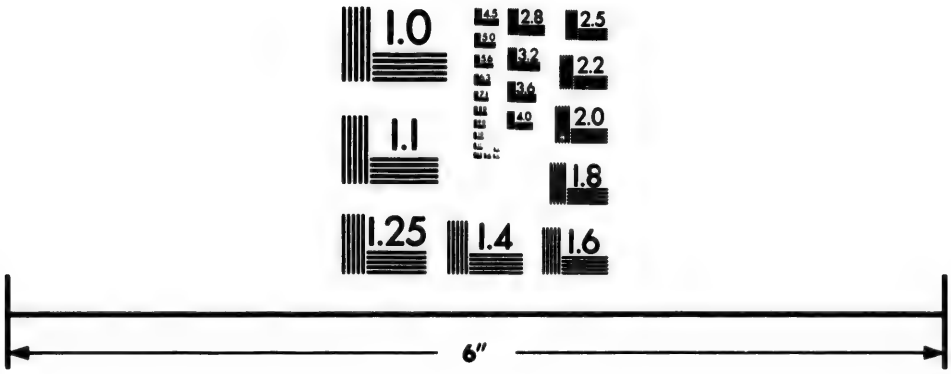

Photographic
Sciences
Corporation

23 WEST MAIN STREET
WEBSTER, N.Y. 14580
(716) 872-4503

2.8
3.2
3.5
4.0
2.2
2.0
1.8
1.6
1.1
1.0

Lindsay William B., of Kinloch, Lindsay & Co., 121 Mackay
Linegar W., foreman British American Bank Note Printing Co., 13 Mount St Mary av
Lines John, laborer, r 111 Richardson
LINGHAM F. R., live stock exporter, 235, 237 and 239 Commissioners, h 1735 St Catherine
Lingley James, clerk, 27 Cathcart
LINSEED OIL, PAINTS, PUTTY, PLASTER AND DYE STUFFS MILLS, Lyman, Sons & Co., proprietors, Lachine canal, 105 Mill
Linton Albert J., of James Linton & Co., 1125 Sherbrooke
Linton David, 7 Richmond av
Linton James, ashes broker, 83 St Hubert
Linton James, of James Linton & Co., Mount View, 1125 Sherbrooke
LINTON JAMES, & CO., manufacturers and wholesale dealers in boots and shoes, 11 and 13 Beaver
Linton Robert, of Robertsons, Linton & Co., 286 Peel
Linton Wm., master carter, 16 Duke
Linton Wm., carter, 122 Nazareth
Lionais Alfred, sen., head of Delorimier av
Lionais Alfred, accountant and assignee, head of Delorimier av
Lionais Chas., mining engineer, 1727 Notre Dame
Lionais Chas., of C. Lionais & Co., 141 Cadieux
Lionais Hardoin, Delorimier av
LIONAIS J. D. EDOUARD, of Charles Lionais & Co., sec.-treas. Leeds and Eastern Townships Railway Co., 25 St Gabriel, h head of Delorimier av
Lionais Louis, grocer, 52 Fullum
LIPPE CAMILLE, groceries and provisions, wholesale and retail, 2209 Notre Dame cor Mountain, h 3 Mountain
LI-QUOR TEA COMPANY (THE), of London, Eng., John Thompson, manager, 177 St Lawrence
Lirock Henry, carter, 21 St Adolphus
Lisabelle Thomas, of Brosseau & Lisabelle, 394 Dorchester
Lisabelle Thomas, trader, 236 Beaudry
LISTER CHARLES, coverer of steam boilers and pipes, roofer and asphalter, 132 Manufacturers, Village of St Gabriel
Lister J. M., bookkeeper, 46 Fort
Lister Jos. R., machinist, bds at 14 Condé
Liston Peter, shoemaker, 328 St Antoine
Lithgow George, farmer, Dorchester av
Little Charles B., 132 St James, res Côte St Antoine
Little Leonard G., 132 St James, res Côte St Antoine
Little Miss S., cigars, 28 Chaboillez
Little Mrs. M., wid Thomas, 62 Mackay
LITTLE WILLIAM, lumber merchant, office room 5, 132 St James, opp St Lawrence hall, res Côte St Antoine
Litton George, notary, 6 Molson terrace
LIVE STOCK FREIGHT OFFICE G.T.R., Geo. Penk, cashier, 118 St Etienne
Livermore Walter, carpenter, 529 Dorchester
Livelack G. Thomas, cook, 68 St George
Livernois Felix, laborer, 397 Visitation
Livernois Louis, of L. Livernois & Co., 62 Champ de Mars
Livernois Louis, & Co., fruit dealers, 44 Bonsecours market
Livernois Mrs. Olive, wid, seamstress, 179 St Paul
LIVERPOOL & LONDON & GLOBE FIRE AND LIFE INSURANCE CO., G. F. C. Smith, resident secretary, Company's buildings, 16 Place d'Armes cor St James. *See Adv outside fr at cover*
Livingston Alf., printer, 36 Hermine
Livingstone Allan, laborer, 108 Sebastopol
Livingstone Daniel, carpenter, 64½ St Antoine
Livingstone Geo., caretaker Methodist church, 546 Sherbrooke
LIVINGSTON E JOHN, editor Herald, h 34 Park av
Livingstone Robert, fireman G.T.R., 145 Magdalen
Lizie Mrs. C., wid Z., 132 St Elizabeth
Lizotte Auguste, engineer, 203 Lafontaine
Lizotte Auguste, fireman, r 241 Maisonneuve
Lizotte Chas., laborer, r 259 Papineau road
Lizotte Joseph, agent for sewing machines, pianos and organs, 594 St Catherine, h 180 Wolfe
Lizotte Mrs. Aglae, wid Celestin, 18 Jacques Cartier
Lizotte P., butter dealer, 36 St Lawrence market, h 139 St Dominique
Lloyd Henry C., bds at St Lawrence hall, 139 St James
Lloyd John, night watchman, 7 Vallée
Lloyd P., carter, 508 Albert
Lloyd Patrick, laborer, 77 McCord
LLOYD'S AGENTS IN MONTREAL, Henry Chapman & Co., 22 St John
Lobsitz Mrs. M., wid S., 280½ Dorchester
LOCAL FREIGHT OFFICE G.T.R., W. Wily, agent, Chaboillez sq
Lock Joseph, foreman, 120 Chatham
Lock William, machinist, 41 Conway
Locke Edward, finisher, 31 Duke
Locke Forest, engineer, 83½ Chatham
Locke Mrs. Margaret, wid James, 16 Forfar
Locke Piers, of Black & Locke, res in Vaudreuil
Locke Ralph, clerk, 9 Argyle av
Locker George R., com traveller, 64 Victoria
Locker William, mattress manufacturer and upholsterer, 302 Ontario, h 235 Bleury
Lockerby A. L., of Kirk, Lockerby & Co., 133 Mackay
Lockerby David L., of McIntyre, Son & Co., 257 St Antoine
Lockerby Wm. W., of Kirk, Lockerby & Co., 228 Stanley
Lockhart E. C., clerk G.T.R., 746 Craig
Lockhart James, & Co., Canadian dry goods, Ed. J. Coyle, agent, 423 and 425 St Paul
Lockhart Robt., bookkeeper, 352 Seigneurs
Lockhead David, storeman G.T.R., 78 Congregation
Lockhead Mrs. F., 67 McGill College av
Lockie James, confectioner, 163 Lagauchetière
Lockington Richard, blacksmith, 399 St Catherine
Lockwood Mrs. Jane, wid F. E., 16 St Geneviève
Loeb A., manufacturers' agent, 16 De Bresoles, h 1766 St Catherine
Loewenthal L., merchant tailor, 1796 Notre Dame
Loftus A., manager P. O. enquiry office, 240 Lagauchetière
Loftus T., fruits, 781½ Craig
Logan Adam, plumber, 72 Forfar
Logan D., proof reader Witness office, 109 Fulford
Logan Donald, storeman, 352 Seigneurs
Logan James, clerk, 5 Forfar
Logan James, laborer, 48 Delorimier av
Logan Jas., laborer, r 132 Tar lane
Logan James, shoemaker, r 16 Manufacturers
Logan Michael, laborer, 97 Young
Logan Mrs. Ann, wid David, 89 Cathedral
Logan Mrs. Ann, wid Thos., 9 Plessis
Logan Mrs. M., wid Robert, 1083 St James
Logan Robert, policeman, 16 St Justin
LOGAN SIR WILLIAM E., estate of, G. R. Grant, administrator, 7 St James
Logan Thomas, carpenter, 97 Forfar
LOGAN THOMAS, president Canada Paper Co., 374 St Paul, h Dorchester av, Côte St Antoine
Logan Wm. Jas., confectioner, 9 Plessis
Logette J. Bte., fruit dealer, 56 Sanguinet
Logie Frederick J., P. O. dept., 94 Mansfield
Logie R., of McDougall, Logie & Co., 1913 Dorchester
Loignon Albert, bookbinder, 1160 Notre Dame
Loignon Bruno, ship carpenter, 24 St Augustin
Loignon J. Bte., carpenter, 1048 St James
Loiseau Aimé, shoemaker, 183 Barré lane
Loiseau Augustin, laborer, 9 Fullum
LOISEAU & CO., cracker manufacturers, 352 Amherst
Loiseau Cuthbert, of Loiseau & Co., 352 Amherst
Loiseau Edouard, laborer, 84 Maisonneuve
Loiseau Eusèbe, stevedore, 82 Moreau
Loiseau Hubert, of Loiseau & Co., r 352 Amherst
Loiseau Jean B., blacksmith, 242 Seigneurs
Loiseau Jérémie, laborer, 84 Maisonneuve
Loiseau Joseph, barber, 390½ Notre Dame, Hochelaga
Loiseau Joseph, bricklayer, 205 Champlain
Loiseau Joseph, carter, 341 Panet
Loiseau Joseph, joiner and carpenter, 76 Desery
Loiseau Jos., laborer, 208 Maisonneuve
Loiseau Jos., painter, 192 Plessis
Loiseau Louis, laborer, Manufacturers
Loiseau Michel, fisherman, 149 Water
Loiseau Mrs. P., wid Charles, 490½ St Dominique
Loiseau Philéas, laborer, r 94 Plessis
Loiseau Pierre, joiner, 580 Albert

Polo, Jockey & Turban Boys' suits, AT THE STANDARD CLOTHING HALL, 1677 & 1679 Notre Dame Street.

Loiseau Pierre, of Loiseau & Chatillon, 8 Dominion
Loiselle Elzear, shoemaker, 270 Logan
Loiselle Hormisdas, baker, r 11 Wolfe
Loiselle John E., clerk, 496 St Denis
Loiselle Jos., carpenter, 15 Payette
Loiselle Jos., joiner, 346 Ontario
Loiselle L. A., bookkeeper, 77 St Martin
Loiselle Mrs. Louise, wid Jos., 171 Plessis
Loiselle Mrs. O., wid F. X., 30 St Denis
Loiselle Philippe, joiner, 3 Lagauchetière lane
Loiselle Ths., joiner, 578 St Catherine
LOMAS HENRY S., St Charles Club house, cor Wellington and Richmond, h 1 Richmond

LOMBART M., Proprietor of the Celebrated Manufactory of CHOCOLAT LOMBART, and direct Importer of TEAS FROM CHINA, 75 Avenue de Choisy, Paris, France.
See Adv at end of book

LOMER A., & CO., phosphate and shipping merchants, 207 Commissioners
Lomer Adolphe, of A. Lomer & Co., 2 Durocher

LOMER GERALD, Jun., IRON AND STEEL, Buckthorn Fencing, Tubes, &c., &c., 31 and 33 St Sacrament

Lompré Arthur, laborer, r 158 German
Lompré Ferrole, painter, r 158 German
Lompré Laurent, 162 German
Londfield Benj., watchmaker, 95 Dalhousie
London hotel, F. H. Massy, proprietor, 334 St Lawrence
London house, Jas. McKeown, proprietor, 893, 895 and 897 Notre Dame
LONDON, HURON AND BRUCE RAILWAY CO., Jos. Hickson, president; J. Burton, secretary, 130 St Etienne

LONDON AND LANCASHIRE LIFE ASSURANCE CO., WILLIAM ROBERTSON, General Manager, Office 217 St James

LONDON AND LANCASHIRE FIRE INSURANCE CO., OF ENGLAND, H. J. JOHNSTON, Agent, 110 St Francois Xavier st.
See Adv outside back cover

LONDON ASSURANCE CORPORATION, C. C. Foster, Chief Agent, 77 St Francois Xavier st

LONDON GUARANTEE AND ACCIDENT CO. (Limited), of London, England, G. H. Patterson, general agent, 264 St James
LONDON AND PORT STANLEY R. R. CO., Jos. Hickson, president, 130 St Etienne
Lone William, trader, 639 St Lawrence
LONERGAN JAMES, notary, 58 St James, h 1643 St Catherine
LONERGAN M. S., advocate, and secretary M. P. & B. Ry., 102 St Frs Xavier, h 116 Union av
LONERGAN REV JAMES S., parish priest of St Bridget's church, 34 Champlain
LONERGAN REV. SIMON, parish priest of St Mary's church, 34 Champlain
Lonergan Simon, com traveller, 196 Wolfe
Loney Mrs. H., wid Thomas, 246 Guy
Long George E., merchant, 227 Commissioners
Long John, carpenter, 42 Bleury
Long John, carter, 166 Canning
Long John, clerk, 47 St Hypolite lane
Long Mrs. J., music teacher, 16 Berthelet
Long Richard, of Richard Long & Co., 758 Craig
Long Richard, & Co., shoemakers, 758 Craig
Long Sam, Chinese laundry, 755 Craig
Long Sam, storeman, 19 Payette
Long Sing, Chinese laundry, 26 Bleury
Longhi Lorenzo Delmonico, 79 Mountain
Longley G. C., clerk, 175 Mansfield
Longley George H., Pullman car conductor, 108 Mansfield
Longley James, laborer, 452 St Catherine
Longley James F., clerk, 175 Mansfield
Longley Mrs. M., wid John, 175 Mansfield
Longmoore James, salesman, 45 St George
Longmoore L., telegraph operator, 25 Hermine
Longmoore Mrs. Jane, wid John, 25 Hermine
Longpré A. B., of Longpré & David, 147 St André
Longpré Bte., carter, 409 Beaudry
LONGPRE & DAVID, advocates, 51 St Vincent
Longpré F. X., laborer, r 111 Plessis
Longpré F. X., plasterer, 166 Plessis
Longpré François, 242½ Montcalm
Longpré J. Bte., carter, 409 Beaudry
Longpre J. B., laborer, 47 Devienne
Longpré Louis, laborer, r 193 Lafontaine
Longpré Miss Mary, seamstress, 242½ Montcalm
Longpré Mrs. Aurélie, wid Daniel, 361 St Lawrence
Longpré Nap., plasterer, 107 Plessis
Longpré Pierre, milkman, 264 St André
Longpré Stanislas, carter, 67 Notre Dame, Hochelaga
Longpré Wilfred, laborer, 231 Champlain
Longtin André, shoemaker, 14 St David lane
Longtin Elzéar, laborer, 363 Beaudry
Longtin Miss Amelia, dressmaker, 18 Amherst
Longtin Miss Malvina, dressmaker, 343 St Antoine
LONGTIN MOISE, notary, commissioner and justice of peace, 2198 Notre Dame, h 2190 Notre Dame
Longtin Mrs. C., wid Antoine, 69 Suzanne
Longtin Mrs. E., wid Julien, 26 Dubord
Longtin Mrs. Josephine, wid Francois, Versailles near St Antoine
Longtin Mrs. Marie, wid Emile, 18 Amherst
LONGTIN S. A., M.D., physician and surgeon, L'Ange Gardien, Laprairie
Longue Napoleon, cutter, 47 St Hypolite lane
Longueuil Navigation Co., Ovide Dufresne, secretary and managing director, city office 14 Foundling
Lonsdale J. C., of Lonsdale, Reid & Co., 291 Peel
LONSDALE, REID & CO., wholesale dry goods, 18 St Helen
Looby Michael, milkman, 125 Jacques Cartier
Looney John, druggist, 81 Mignonne
LOPEZ WILLIAM P., tobaccos and cigars, 21 Place d'Armes and 104 St James
Lopinto rev. F., S. J., St Mary's college, 142 Bleury
Lorain Mrs. S., wid J. B., 8 St Justin
Lorange Frs., joiner, 209 Amherst
LORANGE JOSEPH, groceries, wines and liquors, 208 Dorchester cor Montcalm, h 212 Dorchester
Loranger Alph., joiner, 198 Sanguinet
LORANGER & BEAUDIN, advocates, 1600 Notre Dame
Loranger H., law student, 224 St Hubert
LORANGER HON. LOUIS ONESIME, judge of Superior court, 23 St Denis
LORANGER HON. THOMAS J. J., 27 St Hubert
Loranger J. F., general agent Provident Mutual Association of Canada, 3 Barron block, 162 St James, h 244 St Hubert
Loranger Joseph M., Q.C., of Loranger & Beaudin, 342 Craig
Loranger Jos., clerk, 318 Craig
Loranger L. L., clerk, 318 Craig
Lord Alfred, P. O. clerk, 450 Lagauchetière
LORD ANTHONY GUSTAVUS, banker, 1623 Notre Dame, h Place Rolland, 30 Berri
Lord Arthur, baggagemaster G.T.R., 96 St Felix
LORD BISHOP OF MONTREAL, Right Rev. Wm. B. Bond, LL.D., Bishop's court, 42 Union av

Montreal Bill Posting Co., OFFICE 61 and 63 BLEURY STREET, MONTREAL, J. B. SPARROW, Manager.

Lord Charles, nailer, 205 Guy
Lord E., clerk, 235½ Dorchester
Lord Ernest, laborer, r 307 Jacques Cartier
Lord Gustave, barber, 127 St Urbain
Lord Isaac, laborer, 736 St James
Lord James, of Lord & Munn, 222 St Denis
Lord Jean L., wood dealer, 351 St Catherine, h 311 Jacques Cartier
Lord John R., of Lord & Munn, 222 St Denis
Lord Joseph, carter, 313 Jacques Cartier
Lord Jos., carter 383½ Jacques Cartier
Lord Joseph, carter, 368 Plessis
Lord Joseph, laborer, 1117 Notre Dame
Lord Mrs. H., dressmaker, 134 St Urbain
Lord Mrs. V., wid Paul, 204 Plessis

LORD, MUNN & CO.,
Shipping and Commission Merchants, 12 St Peter

Lord Peter, inventor, bds at Chambly hotel, 31 Jacques Cartier sq
Lordit Arthur, laborer, 337 Amherst
Lorey John, laborer, 121½ College

LORGE & CO.,
First Premium Practical Hatters and Furriers, 21 St Lawrence

Lorge J. B., of Lorge & Co., 23 St Lawrence
Lorion Adolphe, printer, 409 St Catherine
Loriot Cyprien, joiner, 26 Robillard
Lorrain Augustin, clerk, 405 Lagauchetière
Lorrain Ovide, of Beaudry & Lorrain, 223 Dorchester
Lorrain Toussaint, laborer, 269½ St Dominique
Lorth Abraham, dyer, 123 Canning
Lortie Abondius, tinsmith, 30 Arcade
Lortie Alexis, grocer, 309½ Lafontaine
Lortie Benj., policeman, 317 Panet
Lortie Charles, cutter, 144 St Martin
Lortie Cyrille, crockery and hardware, 630 St Lawrence, h 121 Roy
Lortie Edmond, blacksmith, r 23 Bishop lane
Lortie Frs. X., saddler, 13 St Amable
Lortie J. T., boots and shoes, 1533 Notre Dame
Lortie Jos., brickmaker, Sherbrooke
Lortie Jos., laborer, 1220 St James
Lortie Léon, carter, 137 Maisonneuve
Lortie Mrs. H., wid Alfred, seamstress, 118 St Félix
Lortie Mrs. Marie, wid Charles, 138 St Martin
Lortie Narcisse, laborer, 242 Cadieux
Lortie O., shoemaker, 576 St Dominique
Lortie Pierre, contractor, 71 Inspector
Lortie Pierre, driver, r 523 Albert
Lortie Pierre, of Maillot & Lortie, 71 Inspector
Lortie Toussaint, laborer, 118 Craig
Lory rev. H., S.J., St Mary's college, 142 Bleury
Losey Taylor, customs officer, 18 Richmond
Losier Octave, laborer, 23 Bruchesi
Loslier Napoléon, bookkeeper, 617 Mignonne
Louby Edward Thos., tailor, 92½ Craig
LOUCKS T. S., train despatcher G.T.R., 130 St Etienne, res Town of St Henry
Loughead John, clerk, 483½ Lagauchetière
Loughead Mrs. S., wid A., 22 St Justin
Loughead Robert, printer, 22 St Justin
Loughead Samuel, carpenter, 483 Lagauchetière
Loughman M., of Loughman & O'Flaherty, 88 Prince
LOUGHMAN & O'FLAHERTY, grocers and provision merchants, 86 Prince
Louis Alfred, barber, 21 St André
Louis Antoine, laborer, r 212 St Constant
Louiseau Cléophas, 181 Champlain
Louson J. H., clerk mechanical accountant's office G.T.R., 4 Thistle terrace
Louson Wm. J. T., bookkeeper, 1688 St Catherine
Louthood Alex., accountant, 31 Cadieux
Love Albert T., bookkeeper, 765 Aqueduct
Love Mark, clerk claims office freight dept. G.T.R., 130 St Etienne, h 147 Napoleon road, village of St Gabriel
Love Matthew, carter, 123 Colborne
Love Matthew, carter, 147 Napoleon road
Love Robert, carter, 173 Nazareth
Love Thomas H., manager Montreal Steam Laundry Co., 21½ St Antoine, h 46 Tupper
LOVEJOY GEORGE W., M.D., L.D.S., 646 Lagauchetière
Lovelace E. M., of Henderson & Lovelace, res Longueuil

MRS. J. LOVELL, YOUNG LADIES INSTITUTE. Instruction in Literature and the Classics, ancient and Modern, by masters of English and Foreign Universities.

Conversazioni are held, at which papers on various subjects connected with Art and Science are read; thus the pupils are brought into association with polite and cultivated society, and learn to discuss matters of general interest with freedom and intelligence.

Terms $400 (from Sept. 10 to June 15). Professor's charges for music, extra.

REFERENCES.

RIGHT REV. W. B. BOND, *Bishop of Montreal.*
REV. HENRY WILKES, D.D., *Principal Congregational College.*
RIGHT REV. MAURICE S. BALDWIN, M.A., *Bishop of Huron*
J. GEO. HODGINS, LL.D., *Deputy Minister of Education*, Toronto.

1283 St Catherine street, facing Phillips sq

LOVELL JOHN, of John Lovell & Son, publisher of the Canadian Dominion Directory; Province of Quebec Directory; Province of Nova Scotia Directory; Province of New Brunswick Directory; Province of Newfoundland Directory; Province of Prince Edward Island Directory; 23 and 25 St Nicholas, between St Sacrament and St Paul, h 1283 St Catherine, facing Phillips sq

LOVELL JOHN, & SON, printers and publishers of Lovell's Series of School Books, Lovell's Gazetteer of British North America; Lovell's Business and Professional Directory of Ontario for 1882, and Lovell's Montreal Directory; general book and job printers and blank book manufacturers, 23 and 25 St Nicholas

LOVELL ROBERT K., of John Lovell & Son, 19 Milton

LOVELL CO., JOHN W., publishers, 14 and 16 Vesey st, New York

LOVELL'S BUSINESS AND PROFESSIONAL DIRECTORY OF ONTARIO for 1882, price $5.00; John Lovell & Son, publishers and printers, 23 and 25 St Nicholas

LOVELL'S CANADIAN DOMINION DIRECTORY, corrected to January, 1871, price $5; John Lovell, & Son, publishers, 23 and 25 St Nicholas, between St Sacrament and St Paul

LOVELL'S GAZETTEER OF BRITISH NORTH AMERICA, containing descriptions of over 7,500 places and over 2,300 Lakes and Rivers, a Table of Routes in Canada and in Newfoundland, and a neat colored map of the Dominion; price $2.00 cloth, or $3.25 full calf; John Lovell & Son, printers and publishers, 23 and 25 St Nicholas

LOVELL'S MONTREAL DIRECTORY, published annually, in June, subscription $2.50; John Lovell & Son, proprietors and printers, 23 and 25 St Nicholas

LOVERIN N., M.D., physician and surgeon, 846 Notre Dame
Lovett Thomas, engineer, 176 Chatham
Lovett Thomas, safemaker, 141 Nazareth
Lovis John, jeweller, 146 St Lawrence
Lovis Miss C. millinery, 746 St Lawrence
Low John, stock broker, assistant secretary Montreal Stock exchange, 11 St Sacrament, h 953 Dorchester
Lowden J. R., secretary Montreal Malleable Iron works, 1156 St Catherine
Lowe Arthur, fitter, 187 Bourgeois
Lowe E. A., salesman, 94 St Charles Borromée
Lowe Fred., clerk, 42½ Mountain
Lowe George, cabinetmaker, 527 Wellington
Lowe James, inspector of sewers, 357 St Dominique
Lowe Mrs. James, dry goods, 1453 Notre Dame
Lowe Thos., boilermaker, 84 Mignonne

Famous for Nobby Suits, THE STANDARD CLOTHING HALL, 1577 & 1579 Notre Dame Street.

Lowen John, pipemaker, 27 Shaw
LOWER CANADA JURIST, monthly, annual subscription $4; John Lovell & Son, proprietors and printers, 23 and 25 St Nicholas
Lowrey Michael, foreman, 184 Maple
Loye Francis, sergeant, No. 5 Police station, 121 St George
Loyer Narcisse, laborer, r 236 Panet
Loyer Samuel, clerk, 327 Jacques Cartier
Loyer Siméon, joiner, r 41 Plessis
Loynachan Duncan, foreman, 428 Richmond
Luard John, laborer, 27 Busby
Luby James, laborer, 63 Voltigeurs
Luby William, switchman, 66 Delorimier av
Lucaisse G. C., laborer, 16 Bishop lane
Lucas L., Bell Telephone Co., 775 St James
LUCAS REV. D. V., M.A., 182 Mountain
Lucas Wm., caretaker Victoria Rifles Armory, 675 Dorchester
Luckhurst Geo., clerk, 111 Bourgeois
Luckern Wm., machinist, 56 Mullins
Luckwell Jos., carpenter and joiner, 488 Seigneurs
Lukes Wm., bookkeeper, 64 St Hypolite
Lukman Richard, engineer, 38½ Hermine
LULHAM GEORGE, paymaster C. P. R., Upper St Charles Borromée off Bagg
Lulham N. H., clerk G.T.R., 130 St Etienne, h 45 Desrivieres av
Lumburg Alexander, laborer, 106 Prince
Lummis Mrs. Eliza, wid J., 16 Champlain
Lummis Wm., clerk C.P.R., 77 St Hypolite
Lumsden Robert, storeman, 527 St Dominique
Lunan Mrs. E., wid Henry, 1470 Notre Dame
Lund David, upholsterer, r 133½ St Alexander
Lundie George W., bookkeeper, 36 Fort
Lunfult Lazarus, cigarmaker, 31 College
L'UNION MEDICALE DU CANADA, medical, monthly, annual subscription $3; Drs. A. Lamarche and H. E. Desrosiers, editors; P. O. box 2040, 30 St Gabriel
Lunn Alex. H., of Lunn & Cramp, 679 Sherbrooke
LUNN & CRAMP, advocates, India chambers, 13 Hospital
Lunn Geo. J., of G. J. Lunn & Co., 711 Craig

LUNN G. J., & CO., Machinists, Tool Makers, &c., 711 & 711½ Craig

Lunn Peter E., of G. J. Lunn & Co., 711 Craig
LUNN WILLIAM, honorary treasurer Protestant Board of School commissioners, cor Metcalfe and Burnside place, h 679 Sherbrooke
Lunney Alphonse, plasterer, 13 Fulford
Lunny John, clerk, 1285 Notre Dame
Lupien Amable, block pump maker, 110 St Antoine
Lupien Jos., printer, 110 St Antoine
Lupien Léon, storeman, 274 St Dominique
Lupien Nap., upholsterer, 499 Dorchester
Lupien Paul, bookkeeper, 185 St Urbain
Lupien Thomas, barber and tobacconist, 311½ St Lawrence, h 311 St Lawrence
LUPTON JOHN, wood and lumber merchant, 819 Craig, h 366 Rachel, Town of St Jean Baptiste
Lusher Ed., secretary and treasurer Montreal C. P. R. Co., 1815 St Catherine
Lusher John, painter, 36½ Fullum
Lusignan Arcade, saddler, 343 Montcalm
Lusignan Chas., confectioner, 357 Jacques Cartier
Lusignan Frs. X., piano tuner, 368 Richmond
Lusignan François, joiner, 340 Logan
Lusignan Jean P., second-hand store, 265 Craig
Lusignan Jos., carter, 43 Fullum
Lusignan Miss Amelia, 1 St Thérèse
Lusignan Régis, laborer, 105½ Dufresne
Lusk E. R., contractor, 2590 Notre Dame
Lusk R. J., lumber merchant and forwarder, 27 Donegana
Lussey Jas., iron founder, 155 Drolet
Lussier Alfred, carver, 48 St David lane
Lussier Charles, 105 St Felix
Lussier Chas., leather cutter, 3 Cathedral
Lussier Edmond, law student, 76 St James, bds at 8 St Dominique
Lussier F. X., plumber, 179 St Paul
Lussier Eucher, blacksmith, 195 Wolfe
Lussier Felix, confectioner, 134 St Martin
Lussier George, laborer, r 218 Beaudry
Lussier George M., butcher, 612 St Catherine, h 186 Plessis
LUSSIER HORMIDAS, groceries and provisions, 412 Ontario, h 410 Ontario
Lussier Isidore, printer, 7 St Lawrence
Lussier Jos., clerk, bds at 1525 Notre Dame
Lussier J. Bte., laborer, 129 Desery
Lussier Jos. Wm., shoemaker, 1317 Notre Dame
Lussier Julien, laborer, 29 St Germain
Lussier Louis, blacksmith, 4 Little St Antoine
Lussier Louis, shoemaker, 340 Jacques Cartier
Lussier Louis, printer, 25½ St Hubert
Lussier Léon, engineer, 266 Moreau
LUSSIER MADAME I., agent Parisian Bazaar, French, English and American jewellery, Indian work, toys, Berlin wool, stationery, perfumery and general fancy goods, 7 St Lawrence
Lussier Mathieu, laborer, 14 St Margaret
Lussier Mathurin, butcher, 186 Plessis
Lussier Michel, conductor G.T.R., 76 Shearer
Lussier Mrs. C., wid A., 655 Notre Dame
LUSSIER MRS. L., milliner, 2107 Notre Dame, h 2105 Notre Dame
Lussier Mrs. Marie, wid Joseph, 243½ Mignonne
Lussier Mrs. T., wid Etienne, 195 Wolfe
Lussier Napoleon, trader, 6 Notre Dame, Hochelaga
LUSSIER PAUL, advocate, 609 Notre Dame, Hochelaga
Lussier Pierre, of Lanctot & Co., h 6 Market sq
Lussier T., moulder, 23 St Martin
Luttrell Alex., baker, 232 Railway track
Luttrell Joseph, of Joseph Luttrell & Co., 384 St Antoine

LUTTRELL JOSEPH, & CO., BISCUIT MANUFACTURERS, and Wholesale Confectioners, cor Albert and Vinet, Town of St Cunegonde

Luttrell Mrs., wid Alex., 23 Coursol
Luttrell Wm., 86 Plymouth grove
LYALL PETER, builder and contractor, 6 Donegana
Lydon James, groceries, wines and liquors, 65 St Etienne, h 158 Forfar
Lying-in hospital, Mrs. J. Smillie, matron and midwife, 93 St Urbain
LYMAN A. C., M.A., B.C.L., notary public and commissioner for Ontario and Quebec, 163 St James, h 84 Victoria
Lyman C., of Lyman Sons & Co., 56 Mackay
Lyman F. G., of Grier & Lyman, 40 Prince Arthur
Lyman Fred. S., of Dunlop & Lyman, 72 McTavish
Lyman H. H., at Lyman Sons & Co., 74 McTavish
LYMAN HENRY, of Lyman Sons & Co., Thornhill, 74 McTavish
Lyman Henry L., of Savage & Lyman, 208 Peel
Lyman Lambert, stonecutter, 175 German
LYMAN LIEUT.-COL. THEODORE, of Savage & Lyman, 1 Drayton place, 208 Peel
Lyman Luke, secretary and treasurer Dominion Bridge Co., 219 Peel
Lyman Miss Hannah S., 143 Stanley
Lyman Mrs. B. H., 130 Mansfield
Lyman Mrs. E. E., wid B. H., 106 St Luke
Lyman P., caretaker Barron block, 162 St James
Lyman Roswell C., of Lyman Sons & Co., Thornhill, 74 McTavish

LYMAN SONS & CO., WHOLESALE CHEMISTS and DRUGGISTS, 382, 384 and 386 St Paul

LYMAN THEODORE, Lieut.-Col., of Savage & Lyman, 1 Drayton place, 208 Peel
Lyman Thomas, fancy goods, 139 Wellington

Montreal Bill Posting Co., OFFICE, 61 and 63 BLEURY STREET, MONTREAL, J. B. SPARROW, Manager.

Lyman Wm., hotel, 339 and 343 St Lawrence
LYMBURNER & CO., nickel and silver platers and gilders, manufacturers of harness, carriage trimmings, &c., 485 St James
Lymburner M. E., of Lymburner & Co., 62 St Antoine
Lynch A., laborer, 345 Ontario
Lynch Charles, grocer, 45 and 47 Colborne
Lynch Daniel, laborer, 33 Wellington
Lynch Edmond, carpenter, r 20 St Adolphus
Lynch Edward, leather cutter, 268½ St Constant
Lynch Henry, baker, 88 Beaudry
Lynch hon. W. W., of Archambault, Lynch & Mignault, res Knowlton, Que.
Lynch James, 473 Wolfe
Lynch James, bookkeeper, 186 Sanguinet
Lynch James, carpenter, r 95 Bleury
Lynch James, machinist, 171 McCord
Lynch James A., master carter, 78 Campeau
Lynch John, carter, 57 Colborne
Lynch John, laborer, 296 William
Lynch John, printer, 61 Hermine
Lynch John, trader, 65 Champ de Mars
Lynch Jos., laborer, 65 Prince
LYNCH JOSEPH A., B.A., LL.B., advocate, 61 St James, h 11 Dufresne
Lynch Mrs. C., wid Geo., 26½ Aylmer
Lynch Mrs. Agnes, wid Ulric, 2672 Notre Dame
Lynch Mrs. J., wid G. J., 31 Burnside place
Lynch Mrs. M., wid Arthur, 11 Dufresne
Lynch Mrs. Mary, wid J., r 24 Dowd
Lynch Mrs. Mary, wid Pat., 103 College
Lynch Nap., cabinetmaker, 135 Centre
Lynch Nicholas, cooper, 30 Queen
Lynch Pat., bricklayer, 10½ Mayor
Lynch Pat., shoemaker, 151 Wellington
Lynch Pat., jun., farmer, 149 Fullum
Lynch Pat., sen., gardener, 149 Fullum
Lynch Richard, clerk engineer department, 27 Common, h 81 Burnside place
Lynch Richard, furrier, 553 St Dominique
Lynch Timothy, gardener, r 128 Young
Lynch W. F., grocer, cor Shannon and Wellington, h 207 Wellington
Lynch W. H., publisher Canadian Dairyman, 162 St James
Lyng Patrick, shoemaker, 161 Vitré
Lynn Miss Mary, furrier, 173 Dalhousie
Lynott James, machinist, 1112 St James
Lyon Thos., machinist, 384 Seigneurs
Lyons Cornelius, laborer, r 13 Cathedral
Lyons Daniel, stewart and janitor Presbyterian college, 67 McTavish
Lyons Dennis, laborer, 153½ Grand Trunk
Lyons G., clerk, 153½ Grand Trunk
Lyons J., clerk G.T.R., 153 Grand Trunk
Lyons James, printer, 785 St James
Lyons John, laborer, 98 Centre
Lyons John, laborer, 18 Montcalm
Lyons John, saddler, 145 Wellington, h 147 Wellington
Lyons John, switchman, 222 Mullins
Lyons Michael, laborer, 34 Bronsdon lane
Lyons Miss M., clerk, bds at 898 Dorchester
Lyons Mrs. M. A., wid Thaddeus, 58 Hermine
Lyons Stanley, printer, 785 St James
LYONS STEPHEN, groceries and provisions, 13 Coursol, h 163 Fulford
Lyons Thomas, laborer, 28 Brock
Lyttle F. B., engineer G.T.R., 134 Congregation
Lyttle Mrs F. B., dressmaker, 134 Congregation
Macalpine James, bookkeeper, 52 Plymouth grove
Macaulay Francis of F., Macaulay & Co., 1106 Notre Dame
Macaulay Jos., of F. Macaulay & Co., 1106 Notre Dame
Macaulay Michael F., butcher, stalls 41 and 42 St Ann's market, h 1106 Notre Dame
Macaulay R., managing director Sun Life Assurance Co. of Canada, 164 St James, h 1358 Dorchester, Cote St Antoine
Macaulay Thomas B., actuary Sun Mutual Life and Accident Insurance Co., 356 St Antoine
Macbeth Alfred, clerk, 201 Wolfe
Macbeth George, butcher, 201 Wolfe
Macbeth Louis, butcher, 305 Panet

MACBEAN DAVID, B. A., M.D.,
Hydropathic and Hygienic Physician and Practitioner of "Medicina Mechanica," "The Swedish Movement Cure," and of Massage.
Chronic diseases a specialty.
The most obstinate cases that have resisted the ordinary methods of treatment respectfully solicited.
Sanitarium and residence 140 St Monique st, foot McGill College av

Macbeth Mrs. Adelaide, wid Joseph, 201 Wolfe
Macbeth Theodore, confectioner, 201 Wolfe
Maccabee Ferdinand, blacksmith, 15 Wolfe, h 17 Wolfe
Maccallum Chs. F., public weigher, 694 Sherbrooke
MACCALLUM DUNCAN CAMPBELL, M.D., physician and surgeon, 45 Union av
Macculloch Fred., sen., 8 Phillips place
Macdonald A., clerk, bds at 93 Jurors
Macdonald A. C. de Léry, law student, and proprietor La Petite France, 692 Sherbrooke
Macdonald A. Roy, jun., importer of minerals, 81 Aylmer
Macdonald Alain C., clerk, 692 Sherbrooke
Macdonald Alex., stevedore, 31 Sanguinet
Macdonald C., & Co., merchants' and manufacturers' agents, 223 McGill
Macdonald C. de Bellefeuille, law student, 692 Sherbrooke
Macdonald Charles, baker, 17 Rolland
Macdonald Colin, journalist, 147 Metcalfe
Macdonald de Bellefeuille, of de Bellefeuille Macdonald & Co., 692 Sherbrooke
MACDONALD DE BELLEFEUILLE & CO., merchants and manufacturers, 481 St Paul, h 692 Sherbrooke
Macdonald de Lotbiniere, lumber merchant, 692 Sherbrooke
Macdonald Donald, clerk, 47 Fournier
Macdonald Dougald, accountant Inland revenue, 412 St Paul, res Mount Royal vale
Macdonald Donald, com traveller, 26 Mackay
Macdonald Duncan, broker, 460 Guy
MACDONALD DUNCAN, contractor, 451 Guy
Macdonald Duncan, inspector C.P.R., 34 Cotté
Macdonald Duncan J., grocer, cor Prince and Wellington, h 89 Prince
Macdonald George McKenzie, of Euard & Macdonald, 52 Argyle av
Macdonald hon. D. A., 588 Sherbrooke
MACDONALD J. A., M.D., physician and surgeon house surgeon Montreal General hospital, 1 Belmon

MACDONALD J. K.,
Practical House and Steamboat BELL-HANGER, LOCKSMITH and GENERAL BLACKSMITH, 762 Craig, h Victoria av, Cote St Antoine,
Electric Bells Fitted up and Repaired

MACDONALD JAMES B., importer of leather an shoe findings, 15 St Nicholas, h 265 St Urbain
Macdonald John, 145 Metcalfe
Macdonald John, clerk, r 39½ Balmoral
Macdonald John, laborer, r 70 Murray
Macdonald John, varnish maker, 99 Delisle
Macdonald John A., cabinetmaker, 354 Dorchester
Macdonald John H., agent for Mann, Byars & Co., Glasgow, 132 St James res Cote St Antoine
Macdonald M., tea store, 2533 Notre Dame, h 283 Seigneurs

The Dress Suits OF THE STANDARD CLOTHING HALL ARE PERFECTION, 1677 & 1679 Notre Dame Street.

MACDONALD M. & M., St Lawrence Dye works, 31 Bleury, branch offices 1366 St Catherine, and 171½ St Lawrence
Macdonald Mrs. Helen, wid Daniel, 47 Shuter
Macdonald Mrs. Kate, wid Wm., 4 Desrivières av
Macdonald Mrs. M., wid W., 132½ Murray
Macdonald Mrs. Sarah, wid Samuel, 54 Moreau
Macdonald Patrick, 30 Logan
Macdonald R. B., accountant, 167 St George
Macdonald Robert, gardener, 85 Chatham
Macdonald Rolland, apiarist, Outremont, h 692 Sherbrooke
Macdonald Rolland, clerk, 692 Sherbrooke
MACDONALD WM., M.D., agent Eagle Life Insurance Co. of London, 102 St François Xavier, h 275 St Urbain
MACDONELL ANGUS C., M.D., physician and surgeon, 90 Cathedral
Macdonell Charles A., of Charles A. Macdonell & Co., 128 Shuter
MACDONELL CHARLES A., & CO., Union Marble and Granite works, dealers in granite and marble monuments, 59 St Alexander
Macdonell John, shoemaker, 595 Mignonne
Macdonnell Mrs. E. A., wid John deB., 128 Shuter
Macdonnell Mrs. Esther, wid John, 455 Lagauchetière
MACDONNELL RICHARD, B.A., M.D., M.R.C.S. Eng., demonstrator of anatomy McGill university, 1433 St Catherine
Macdougall Alex., manager Montreal Steam Elevating Co., 124 Mackay
MACDOUGALL ANDREW, merchant tailor, 104 Bleury
MACDOUGALL BROTHERS, stock brokers, 69 St François Xavier
MACDOUGALL D. LORN, stock broker, managing director and general agent North British and Mercantile Insurance Co., 11 Hospital, h 787 Sherbrooke
Macdougall G. Campbell, of Macdougall Brothers, 582 Sherbrooke
Macdougall Hartland S., of Macdougall Bros., secretary-treasurer Montreal Stock exchange, 904 Sherbrooke
Macdougall James, agent Northern Pacific R. R., 127 St François Xavier, h 1725 St Catherine
Macdougall Jas. S., clerk, 124 Mackay
Macdougall John, agent, bds at St Lawrence hall, 139 St James
Macdougall John, varnish maker, 99 Delisle
Macdougall M., baker, 18 Hanover
Macdougall Mrs. A., wid Alex., 7 Charbonneau
Macdougall R. W., of Gault Bros. & Co., 6 Stanley
Macduff Eustache, of Savard & Macduff, 90 St Philippe, Town of St Henry
MACDUFF JOSEPH, saddler and trunk manufacturer, 703 St Catherine
Macfarlane Alexander, com traveller, 177 Fulford
Macfarlane Alexander, shoemaker, 139 Canning
Macfarlane Andrew, 18 McGill College av
Macfarlane J. L., laborer, r 535 Seigneurs
Macfarlane J. N., 23 University
Macfarlane Jas. C., of Lonsdale, Reid & Co., 6 Wood av
MACFARLANE JOHN, vice-president and managing director Canada Paper Co., 374 St Paul, h Hazelbrae, Côte St Antoine
Macfarlane Mrs. M., wid J., 18½ Cathcart
MACFARLANE ROBERT, 48 St Famille
Macfarlane Robert, steam, saw and planing mills, 409 Richmond
Macfarlane Thomas, chemist, laboratory 16 Inspector, h 636 Palace
Macfarlane W. S., agent, 98 St Alexander
Macfield D., bookkeeper, 87 St Elizabeth
MACGILLIVRAY JAMES, manufacturers' agent, 22 St John
Macgregor H., clerk G.T.R., 18 Windsor
Macguirk W. P., com merchant, 30 Hospital
Machlair Mrs. Martha, wid William, 9 Napoleon
Machugh —, 61 Murray
Macintosh Alex., bookbinder, 4 St Margaret
MACINTOSH & HYDE, accountants, 22 St John
Macintosh James G., photographer, 55 City Councillors
Macintosh John, of Macintosh & Hyde, 289 Peel
Macintosh (Neil) Miss F. G., 368 Mountain
Macintosh Wm., bookbinder, 4 St Margaret

MACIVER & BARCLAY,
STOCK BROKERS,
MEMBERS
MONTREAL STOCK EXCHANGE,
120 St Francois Xavier

MacIver Colin, of MacIver & Barclay, 10 Phillips sq
Mack Henry, gateman G.T.R., 2019 Notre Dame
Mack James, laborer, r 291 St Patrick
Mack Robert, engineer, 7 Jurors
Mackay Abraham, clerk, 111 Nazareth
Mackay Andrew, storeman, 40 St Elizabeth
MACKAY BROTHERS, wholesale dry goods, 166 to 170 McGill
Mackay Frs. S., jun., law student, 110 St James
MACKAY HON. ROBERT, judge Superior court, 1094 Sherbrooke
Mackay Hugh, of Mackay Brothers, 1059 Sherbrooke
MACKAY INSTITUTION FOR PROTESTANT DEAF MUTES, Thomas Widd, principal, Côte St Luc road
Mackay Jas., bookkeeper, 155 Lusignan
Mackay Jas., bookkeeper, 1151 Notre Dame
Mackay John, clerk, 523 St Dominique
Mackay John, shoemaker, 37 Vallée
Mackay Miss A., 523 St Dominique
Mackay Miss Mary M., English and French academy, 62 German
Mackay Mrs. J., wid J. P., bdg hse. 1432 Notre Dame
Mackay rev. A. B., minister Crescent Street Presbyterian church, 1133 Dorchester
Mackay Robert, of Mackay Brothers, 1059 Sherbrooke
Mackay S., agent, 293 Richmond
Mackay Thomas, provision dealer, 62 German
Mackay Wm., clerk, 523 St Dominique
Mackay William, laborer, 154½ German

MACKEDIE J. W., & CO.,
Manufacturers of Clothing,
Wholesale, 5, 7 and 9 Beaver,
Victoria sq

Mackedie Jas. R., bookkeeper, 30 Lorne av
Mackedie Mrs. Catherine, wid John, 30 Lorne av
Mackenzie C. S. G., advocate, 102 St François Xavier
MACKENZIE FREDERICK, sec.-treas. Society for the Prevention of Cruelty to Animals, &c., office 201 St James, bds at Windsor hotel, Dominion sq
Mackenzie Hector, of J. G. Mackenzie & Co., 7 Prince of Wales terrace, 899 Sherbrooke
Mackenzie Henry, clerk, 240 St Urbain
MACKENZIE J. G., & CO., wholesale dry goods, 381 and 383 St Paul
Mackenzie Joseph, clerk, 240 St Urbain
Mackenzie Miss Jane, 14 Cathcart
MACKENZIE RICHARD, civil engineer, hardware and railway supplies, 59 St Sulpice, h 105 Mackay
MACKENZIE WILLIAM, stock broker, 98 St François Xavier, h 126 Mackay
Mackenzie Wm. E., of J. G. Mackenzie & Co., 383 St Paul
Mackercher Miss Généviève, 173 St Dominique
Mackerrow Andrew, of John Aitken & Co., Roxburgh place, 51 Metcalfe
Mackie Alexander, distiller, 180 St Maurice
Mackie Geo. H., agent for Cosgrove Brewing and Malting Co., 79 Fort
Mackie Mrs. Jane, wid John, 586 Wellington
Mackin John, carter, 411 Aqueduct
Mackinnon Charles, confectioner, 331 St St Antoine
Mackinnon J. B., of Sharpe & McKinnon, res Lachine
Mackinnon Mrs. A., wid Jas., 458 Guy
Mackinnon T. A., general manager South Eastern railway, 202 St James, h 103 Metcalfe
Mackintosh C. F., of Mackintosh & Taylor, 20 Victoria
MACKINTOSH & TAYLOR, general com merchants, produce and grain, &c., 96 Foundling

Montreal Bill Posting Co., Will do your Bill Posting all over Canada Reliable agents in every town, Head Office 61 and 63 Bleury St., Montreal.

Maclane Wm., engineer, 23 Balmoral
Maclaren J. R., advocate, 525 Sherbrooke
Maclaren John J., Q.C., of Maclaren, Leet & Smith, res in Toronto
MACLAREN, LEET & SMITH, advocates, 163 St James
Maclaren Mrs. C., wid J. R., 525 Sherbrooke
Maclarty A., clerk traffic auditor's office G.T.R., bds at 89 Cathedral
Maclean B.C., B.A., B.C.L., advocate, 96 St François Xavier
Maclean C. J., clerk mechanical accountant's office G. T. R., 130 St Etienne, h 43 Metcalfe
Maclean John, of John Maclean & Co., 295 Peel
Maclean John, of Maclean, Shaw & Co., 37 St Luke

MACLEAN JOHN, & CO., Wholesale MILLINERY and FANCY DRY GOODS, 23 St Helen

Maclean, Shaw & Co., manufacturers and importers of hats, straws and furs, 507 St Paul
Maclennan F. S., B.C.L., 162 St James

MACLENNAN & LIDDELL (Late Maclennan & Macdonald), Barristers, Solicitors, Notaries, &c. Cornwall, Ont. D. B. Maclennan, Q.C. J. W. Liddell.

Macleod Mrs. Donald Ross, 7 Union av
Macmaster captain J. A., 104 St Luke
MACMASTER D., Q.C., M P., of Macmaster, Hutchinson & Weir, 85 Union av
MACMASTER, HUTCHINSON & WEIR, advocates, 162 St James and 49 St John
MACNIDER A., assistant general manager and chief inspector Bank of Montreal, 109 St James, res St James club, 691 Dorchester
Macphail D. C., accountant, 235 Commissioners, h 87 St Elizabeth
MACPHERSON A. F., lumber merchant, 57 Napoleon cor Labonté, Town of St Cunegonde, h 27 St Luke
Macpherson Alex., of Benny, Macpherson & Co., 6 Place St Sophie, 74 McGill College av
Macpherson Andrew, carpenter, 288 St Patrick
MacPherson D., asst. engineer C.P.R., 107 St James
MACPHERSON D. B., & CO., iron and steel railway supplies, chemicals, &c., 49 St François Xavier
MacPherson Daniel, notary, 114 Drolet
Macpherson Duncan B., of D. B. Macpherson & Co., 10 Milton
Macpherson Gordon, clerk, 74 McGill College av
Macpherson J. D., C.P.R., bds at St Lawrence hall, 139 St James
Macpherson James, Department of the Interior, 10 Prince Arthur
Macpherson K.R., law student, 74 McGill College av
Macpherson Mrs. Isabella, wid J. R., 20 Cathcart
Macpherson R. W., of W. F. Lewis & Co., 255 St Antoine
Macpherson Robert D., merchant, 15 Hospital, h 356 St Antoine
Macpherson W. A., Royal Insurance Company, bds at St Lawrence hall, 139 St James

MACPHIE, BENTHAM & CO., Commission Merchants and Brokers, 54 St Francois Xavier street

MACPHIE DUGALD, managing-director St Lawrence and Chicago Forwarding Co., 14 Custom House sq, h 103 Stanley
MACRAE GEORGE, Q.C., barrister and commissioner for taking affidavits for Ontario, 68 St James, h Place St Sophie, 72 McGill College av
MacTAVISH JOHN, crockery, china, and glassware, 204½ St Lawrence, bds at 449 St Urbain

MacVICAR REV. DONALD HARVEY, LL.D., principal and professor of theology Presbyterian College, 69 McTavish
MacWhirter John, com traveller, 64 Cadieux
McABBY JOHN, groceries and provisions, 120 Congregation
McAdam C. L., bookkeeper, 9 Argyle av
McAdam Charles, book agent, 9 Argyle av
McAdam James, clerk, 8 Mount St Mary av
McAdie George, clerk, 194 Canning
McAfee Geo carter, 70 Manufacturers
McAleese John, plumber, 1174 St James
McAleese Robt., varnish manufacturer, 106 William
McAllan James, engineer C.P.R., 14 St Catherine
McAllan Miss Ellen, dressmaker, 443 Wellington
McALLEN A. K. F., importer of machine and shoe threads, elastic web, fishing and wrapping twines, fancy goods, French calfskins, dealer in fancy and domestic leathers, 461 St Paul cor St Nicholas, h 49 St Mark
McAllan Wm., foreman carpenter G.T.R., 7 St Etienne

McALLISTER A., GENERAL JOB PRINTER, 112 St Francois Xavier cor Notre Dame

McAllister Andrew, confectioner, 341 Richmond
McAllister Bernard, laborer, 174 Ann
McAlpin Wm., engineer, r 101 Beaudry
McAlpine W., agent, 186 Mountain

McANDREW M. J., Upholsterer, and Mattress Maker; Furniture re-covered and made over, 594 Dorchester, h 596 do

McAnulty Neil, gardener, 280 Aqueduct
McAnulty Thos., park ranger, head of Durocher
McARAN JAMES S., bookseller, stationer, picture framer, fancy wares and wall paper, 2090 Notre Dame, h 2088 Notre Dame
McArthur Alexander, of Alex. McArthur & Co., 257 St Antoine

McARTHUR ALEX., & CO., Manufacturers of "BLACK DIAMOND" BRAND TARRED FELT, Building Paper, Sheathing and Carpet Felt, Coal Tar, Pitch, Printing Papers, Manilla, Brown, Gray and Straw Wrapping, PAPER BAGS, TWINES, &c., Factory 65 McGill, Warehouse and Office 393 St Paul

McArthur C., wall paper manufr, 254 St Antoine

McARTHUR, CORNEILLE & CO. (Successors to John McArthur & Son), Oil, Paint, Color and Varnish Merchants, Importers of English and Belgian Window Glass, Painters' and Artists' Materials, Brushes, Chemicals, Dye Stuffs, Aniline dyes, &c., 310, 312, 314 and 316 St Paul and 147 149 and 151 Commissioners.

Strictly One Price, BUT THE LOWEST CASH ONE. STANDARD CLOTHING HALL, 1677 & 1679 Notre Dame Street.

McARTHUR & CO., Importers, and dealers in Paints, Oils, Varnishes, Window Glass, Artists' Materials, and Painters' Supplies generally, wholesale and retail, 1807 Notre Dame and 5 and 7 Dollard

McArthur David, clerk, 234 St Antoine
McArthur Henry F., bartender, bds at 2463 Notre Dame
McArthur J. G., com traveller, 1204 St James
McArthur James, butcher, 263 Aqueduct
McArthur James, student, bds at 21 Richmond sq
McArthur James A., engineer, 33 McCord
McArthur James C., of McArthur, Corneille & Co., 387 Sherbrooke
McArthur John, 53 McGill College av
McArthur John, 387 Sherbrooke
McArthur John, M.D., 1404 St Monique
McArthur John, trader, 133 Colborne
McArthur Mrs. E., wid William, 121 Fulford
McArthur Thomas R., of McArthur & Co., 48 Coursol
McArthur W. L., & Co., grindstone dealers, 204 Richmond
McAuley Chas., carter, 169 Manufacturers
McAuley Henry, barber, 135 St Lawrence
McAvoy Hugh, carter, 1059 St James
McAvoy John, boilermaker, 451 Wellington
McAvoy Peter, 154 Papineau road
McBEAN ALEX. G., produce merchant, 12½ Foundling, h 130 Mansfield
McBean George, 168 Union av
McBEAN GEORGE, produce merchant, 26 Foundling, h 1378 Dorchester
McBeth Alfred, clerk, 201 Wolfe
McBeth George, butcher, 201 Wolfe
McBeth Mrs. Adèle, wid Jos., 201 Wolfe
McBeth Theodore, confectioner, 201 Wolfe
McBeth Wilfrid, tailor, 619 St Catherine
McBratney Mrs. M. J., wid James, bdg hse, 45 Aylmer
McBrearty John, laborer, 49 Hermine
McBriar John, plumber and gasfitter, bds at 366 St James
McBride James, cabinetmaker and bdg hse, 16 Chenneville
McBride James, of Vipond, McBride & Co., 451 St Lawrence
McBride John T., of Vipond, McBride & Co., 97 St Alexander
McBride Johnson, fireman St Gabriel Fire station, bds at 84 Richmond
McBride Mrs. Ann, wid R., 84 Richmond
McBride Mrs. J., wid Herbert, 570 Lagauchetière
McBride Mrs. M. Jane, wid Wm., 96 St Alexander
McBride Mrs. Margaret, wid Thomas, 17 Latour
McBride Robert, carter, 471 St Dominique
McBride William, laborer, 528 Albert
McBrien Michael, laborer, 75 St Patrick
McBrien Wm., laborer, bds at 258 Wellington
McBurney David, of J. & D. McBurney, 240 St Antoine
McBURNEY J. & D., produce and provisions, 345 Commissioners and 538 St Paul
McBurney James, agent, 40½ Aylmer
McBurney John, of J. & D. McBurney, 240 St Antoine
McBurney Sam., 39 Lusignan
McCABE FRANCIS E., manager for D. & J. Sadlier & Co., 1669 Notre Dame, h 57 Coursol
McCabe Hugh, agent, 31 Latour
McCabe Michael, bridgeman, 18 St Columban
McCabe Mrs. Ann, wid James, 135 McCord
McCabe Mrs. Mary, wid Francis, 4 Gain
McCabe Mrs. Mary, wid Michael, 135 Colborne
McCabe Patrick, clerk, 22 Vallee
McCabe Patrick, storeman, 38 Chaboillez
McCabe Thos., crockery, 482 and 484 St James
McCaffrey Dennis, carter, 103 Amherst
McCaffrey James, laborer, 186 Richmond
McCaffrey Joseph, printer, 81 St Urbain
McCaffrey Michael, plumber, 133 St George
McCaffrey Peter F., bookkeeper, 78 Aylmer
McCaffrey Thomas, carter, 142 McCord
McCaffrey Wm., plumber, 24 Vallee
McCall Frederick, clerk, 240 St Elizabeth
McCall Ed., porter Windsor hotel, 96 Cathedral
McCall Hugh, machinist, 153½ St Antoine
McCall John, butcher, 18 Papineau market, h 204 Lagauchetière
McCall John, of Stirling, McCall & Co., res in London, England
McCall Mrs. A., wid John, bdg hse, 153½ St Antoine
McCall Patrick, laborer, 108 Wolfe
McCall Philip, farmer, off Amherst
McCalla Hugh, blockmaker, 73 St Charles Borromée
McCallister Thos., laborer, 285½ St Dominique
McCallum Alex., machinist, 344 St Antoine
McCallum David, of John McCallum & Sons, 70 Bleury
McCALLUM DUNCAN CAMPBELL, M.D., physician and surgeon, 45 Union av
McCallum Henry, laborer, 71 Nazareth
McCallum J. W., advocate, Dorchester av
McCallum John, of John McCallum & Sons, 70 Bleury

McCALLUM JOHN, & SONS, Pianoforte Warerooms; Pianos Tuned and Repaired, 68 and 70 Bleury

McCallum Mrs. G., wid Joseph, 325 Wolfe
McCALLUM R. N., stationery, fancy goods, toys, 1305 St Catherine, h 70 Bleury
McCallum W. D., com traveller, 40 Mackay
McCalman Colin, of McGibbon, McCalman & Co., 69 St Antoine
McCambridge Alexander, grocer, 57 Prince
McCambridge G. C., grocer, 26 Aylmer
McCann Bernard, blacksmith, 83 Ann
McCann Charles, machinist, bds at 135 St George
McCann Felix, laborer, 342 Montcalm
McCann Jos., printer, 42½ Chenneville
McCann Joseph A., bookkeeper, 77 St Dominique
McCann Michael, carter, 147 Young
McCann Miss Mary, 9 Cathedral
McCanny Mrs., wid Richard, 90 Shannon
McCansery Andrew, 127 Richardson
McCarroll Mrs. Ann, wid Owen, 7 Eleanor
McCarron Barnet, carter, 289 William
McCarron John, carter, 271 William
McCarry James, restaurant, 161 Duke
McCarry Wm., laborer, 132 Ottawa
McCarthy Callahan, newsvender, 36 St Alexander
McCarthy Daniel, tanner, r 430 Visitation
McCarthy Dennis, butcher, 21 Grand Trunk
McCARTHY DENNIS, importer of foreign fruits, 17 Bonsecours market
McCarthy Edward, laborer, 79 Murray
McCarthy F., carter, 129 St Urbain
McCarthy J., saloon, 17 St Lambert
McCarthy James, beer driver, 109 and 111 College
McCarthy Jas., bowling hall, 532 Craig, h 23 St Charles Borromée
McCarthy Jeremiah, laborer, 73 Prince
McCarthy Jeremiah, laborer, 15 Smith
McCarthy John, clerk G.T.R., 1124 St James
McCarthy John, laborer, 2 Eleanor
McCarthy John, laborer, 46 St Alexander
McCarthy Martin, laborer, 57 Montcalm
McCarthy Michael, carter, 1124 St James
McCarthy Michael, laborer, bds at 98 William
McCarthy Miss M., Beaver Hall laundry, 19 Beaver Hall hill
McCarthy Mrs. Mary, wid Daniel, 109½ Colborne
McCarthy Mrs. Mary, wid Ed., 135 Maisonneuve
McCarthy Mrs. Mary, wid Patrick, 52 Eleanor
McCarthy Mrs. P., wid John, bdg hse, 64 Jurors
McCarthy Patrick, carter, 19 Young
McCarthy Pat., laborer, r 138 Ottawa
McCarthy Patrick, shoemaker, 42 St Philip
McCarthy Thomas, cooper, 62 Eleanor
McCarthy Thomas, cooper, 52 Jacques Cartier

Montreal Bill Posting Co., For Fancy Posters in Colors. Printing and Posting done with Despatch. Head Office, 61 & 63 Bleury St., Montreal.

McCarthy Timothy, conductor, 283½ Grand Trunk
McCarthy Timothy, tailor, 177 Manufacturers
McCarthy W., laborer, 255 Grand Trunk
McCarthy William, tailor, 23½ Vallée
McCartney Henry, clerk, 299 St Charles Borromée
McCartney Mrs. Mary, wid Thos., 54 Mance
McCartney Patrick, 42 Colborne
McCASKILL D. A., & CO., manufacturers varnishes and japans, office and factory 641 to 645 Albert, Town of St Cunegonde
McCaskill D. A., of D. A. McCaskill & Co., 624 Lagauchetière
McCaughan Antoine, foreman, 272 Sanguinet
McCaughan James, shoemaker, 221 St Hypolite
McCaughy And., moulder, bds at 45 St Dominique
McCAUL REV. JAMES, B.A., minister Stanley Street Presbyterian church, 1435 St Catherine
McCaw James, fitter, r 482 Dorchester
McCaw Mrs. M., wid Thos., 325 St Antoine
McCaw W., fitter, 139 St Urbain
McCLANAGHAN DANIEL, proprietor St James hotel, 534 St James
McClanaghan Bernard, saloon, 500 and 502 St James
McClanaghan Edward, stationer, 69 Anderson
McCleary Mrs. Isabella, wid S., 877 Ontario
McCleary Wm., laborer, 11½ Dorchester
McCleave Arthur, brassfinisher, 28½ St Elizabeth
McClellan & Co., manufacturers and agents, r 277 St Martin
McClellan J. R., of McClellan & Co., 208 St Martin
McClellan W. W., clerk, 208 St Martin
McClennan John, bricklayer, 488 Papineau road
McClennan Mrs. Mary, wid Peter, bdg hse, 519 St James
McCloskey B., innkeeper, 1181 and 1183 Notre Dame
McClosky Hugh, stonecutter, 152 St Etienne
McClosky John, customs officer, 377½ St Dominique
McClosky John, saloon, 119 Lagauchetière
McCloskey Miss Helen, laundry, 44 Bleury
McCloskey Miss Margaret, 56 Eleanor
McClurg Henry, carter, 264 Sanguinet
McClurg Wm. J., sexton American Presbyterian church, 862 Dorchester
McClure James, wood turner, 59 St George
McComb J., car builder, 36 St Elizabeth
McComb Thomas, printer, 209½ Craig
McConachie Geo., carpenter, 192½ Bourgeois
McConkey Mrs. F. E., 354 St Antoine
McConkey Thomas L., 127 Mansfield
McConnaw W. G., superintendent Phœnix Electrical Co. for Canada, 108 Mansfield
McConnell Edward, 44 Jacques Cartier
McConnell Edward, laborer, 73 Suzanne
McCONNELL J. B., M.D., C.M., physician, surgeon and accoucheur, professor of materia medica and therapeutics, Medical Faculty University of Bishop's college, 141 Bleury
McConnell John, fireman G.T.R., 200½ Bourgeois
McConnell Mrs. M., wid R., 166 Ottawa
McConnell Robert, laborer, 70 St Hypolite
McCONNELL WILLIAM, land surveyor, 121 St Lawrence, Town of St Jean Baptiste
McConnell William G., grain merchant, 10 and 12 Port, res at Berthier en haut
McConnell Wm., shipper G.T.R., 63 Nazareth
McConnell Wm. J., shirt cutter, 36 Desrivières av
McConniff J. J., ticket office Windsor hotel, Dominion sq, 40 Shuter
McConniff John, clerk stationery dept. G.T.R., Chaboillez sq, h 43½ St Philip
McConnin Joseph, laborer, r 243 Champlain
McConnomy Thomas, laborer, 80 Manufacturers
McConochy Horatio, clerk, 73 St Elizabeth
McConville J., gardener, 30½ St Hypolite
McConville John, leather cutter, 22 Anderson
McConville Michael, carter, 147 Young
McCORD DAVID R., M.A., B.C.L., advocate and commissioner for Manitoba, 162 St James, h Temple Grove, 161 Côte des Neiges road
McCord John, laborer, 142 Barré
McCord Miss, 25 Essex av
McCord Peter, laborer, 35 McCord
McCorkill J. C., of Greenshields, McCorkill & Guerin, 76 Fort
McCormack A., dry goods, 1453 Notre Dame
McCormack Daniel, of Harkin & McCormack, 24 Rousseau
McCormack James, harnessmaker, 168 Ottawa
McCormack V., boilermaker, 1216 St Catherine
McCormick Duncan L., B.C.L., of Archibald & McCormick, 1980 St Catherine
McCormick J. C., clerk, 20 St Hypolite
McCormick James, laborer, 1 Molson place
McCormick John, laborer, 167 Wellington
McCormick Mrs. E., wid J. S., 447 Mignonne
McCormick Robert, laborer, 156 St Urbain
McCormick Ths., watchman, 22 St Columban
McCormick W., laborer, 159 Richardson
McCorney Mrs., wid Martin, 24 Cathedral
McCowan James, weigher, 25 Dupré lane
McCowat Alexander, baker, 50 St Constant
McCowat Alexander, baker, 91 Canning
McCoy D. C., machinist, 203 Bourgeois
McCoy James, storeman, 233 St Hypolite
McCoy Mrs. A., wid Pat., 14 Aylmer
McCoy Mrs. H., 1455 Notre Dame
McCoy Patrick, upholsterer, 557 Lagauchetière
McCoy Robert, laborer, 20 Eleanor
McCoy T. W., confectioner, 228 Bleury
McCoy Wm., com traveller, 165 St Antoine
McCracken Wm., clerk, 937 St Catherine
McCrae John, cooper, 121 Dalhousie
McCrae Patrick, laborer, 25 Smith
McCrane Thos. F., bookkeeper, 124 St Antoine
McCrank Mrs. M., wid N., 29 Metcalfe
McCraw Joseph, laborer, 258 Wolfe
McCready Hugh J., boots and shoes, 52 Coursol
McCready James, of James McCready & Co., 32 St Famille

McCREADY JAMES, & CO., Boot and Shoe Manufacturers, Office 4 and 6 St Peter Factory 5, 7, 9 and 11 Youville and 1 and 3 Normand

McCready Michael, of James O'Brien & Co., 1005 Dorchester
McCready Mrs. Elizabeth, wid Thos., 40 Osborne
McCREADY ROBERT, boot and shoe manufacturer, 21 and 23 St Peter, h 278 University
McCready Thomas, of James McCready & Co., 4 St Peter
McCrory James, merchant, 81 Ottawa
McCrory John, of Taylor & Co., cor St Catherine and St Monique
McCrory Joseph, grocer, 62 Cathcart
McCRORY P., coal and wood merchant, 53 William, h 98 Cathedral
McCrudden Robt., shoemaker, 84 St Felix
McCrudden W., boots and shoes, 116 McGill, h 114 McGill
McCrum Mat., shoemaker, 62 Amherst
McCrum Sam., tailor, 60 Amherst
McCuaig D. F., clerk, 492 Seigneurs
McCuaig Mrs. M., wid John, 94 Menai
McCuaig Mrs. Mary, wid Francis P., 271 St Charles Borromée
McCullen Thos., machinist, 35 McCord
McCulloch Andrew A., of McCulloch Brothers, 2 Prince Rupert terrace, 20 McTavish
McCulloch Andrew, plumber, 25 St Etienne
McCULLOCH BROTHERS, commission merchants and stock brokers, 11 St Sacrament
McCulloch Frs., sen., assistant chief Fire department, 158 Wellington
McCulloch Mrs. Catherine, wid H., 10 St Philip
McCulloch Mrs. Eliza, wid K., fruits, 439 Wellington
McCulloch Mrs. M., wid Michael, 290 Peel
McCulloch Robert, tinsmith, 167 St Antoine

McCULLOCH W. T., Dealer in BRAZILIAN PRODUCTS, PURE COFFEES a specialty. Office and Sample Rooms, 10 Victoria sq.

Youths' Communion Suits AT THE STANDARD CLOTHING HALL, 1377 & 1379 Notre Dame Street.

McCULLOCH WILLIAM, cabinetmaker and upholsterer, 1197 St Catherine, h 1200 St Catherine
McCulloch Wm., tinsmith, 98 Menai
McCumber Arthur, carpenter, 218 College
McCunn John, cooper, 31 Prince
McCutcheon David, brassfinisher, 20 Forfar
McCutcheon H., Merchants bank, 1279 St Catherine
McDermott Duncan, wireworker, 76 Forfar
McDermott James, laborer, 40 St Patrick
McDermott James, laborer, 176 Wellington
McDermott John, boilermaker, 25 Busby
McDermott John, laborer, 4 Gain
McDermott John, laborer, 193 Nazareth
McDermott John, laborer, 278 St Patrick
McDermott Mrs. E., wid B., 164 St Urbain
McDermott Mrs. Janet, wid Peter J., 749 St James
McDermott Mrs. Mary, wid Michael, 20 Dowd
McDermott Pat., contractor, 99 Forfar
McDermott Thos., caretaker, 13 Hospital
McDiarmid E., bookkeeper, 30 University
McDiarmid John, millwright, 335 Seigneurs
McDonald —, conductor C.P.R., 108 Marlborough
McDonald A. P., builder, 7 Burnside place
McDonald Alexander, baggagemaster G.T.R., 196 St Maurice
McDonald Alex., storeman, 102 Wellington
McDonald Allen, carpenter, 36 St Antoine
McDonald Alonzo, agent, 456 St Lawrence
McDonald Angus, laborer, 9 Manufacturers
McDonald Chas., laborer, r 36 Aylmer
McDonald Chas. H., bookkeeper, 120 St George
McDonald D., laborer, 60½ Dufresne
McDonald D. A., 340 St Urbain
McDonald D. J., clerk trafic auditor's office G.T.R., 147 Chatham
McDonald Daniel, 456 St Lawrence
McDonald Donald, grocer, 47 Forfar
McDonald Duncan, porter G.T.R., 60 St Antoine
McDonald Duncan, railway and canal contractor, 7 Place d'Armes, h 451 Guy
McDonald Frs., laborer, 1275 Dorchester
McDonald Hugh, laborer, 247 Ottawa
McDonald J. B., leather and shoe findings, 265 St Urbain
McDonald James, laborer, r 29 Champlain
McDonald John, 517 William
McDonald John, blacksmith, 85 Moreau
McDONALD JOHN, accountant, 414 St James, h 231 University
McDonald John, clerk, r 36 Aylmer
McDonald John, clerk, 93 Mansfield
McDonald John, laborer, 282 St Constant
McDonald John L., piano tuner, 175 St Denis
McDonald Lawrence, grocer, 145 Lagauchetière, h 58 Visitation
McDONALD M. & M., St Lawrence dye works, 1366 St Catherine
McDonald Matthew, blacksmith, 33 Jacques Cartier
McDonald Michael, carter, 289 St Constant
McDonald Miss, 4 Bleury
McDonald Miss K., music teacher, 36 St Antoine
McDonald Miss M., dyer, 171½ St Lawrence
McDonald Mrs. Agnes, wid Donald (late Montreal Transcript), 147 Metcalfe
McDonald Mrs. Allen, music teacher, 36 St Antoine
McDonald Mrs. E., wid John, 93 Wellington
McDonald Mrs. Ellen, wid Alex., 100 Mansfield
McDonald Mrs. Jane, wid Timothy, 62 Wolfe
McDonald Mrs. L., dressmaker, 147 Lagauchetière
McDonald Mrs. Lizzie, wid J., 175 St Denis
McDonald Mrs. M., grocery, 152 Wellington
McDonald Mrs. R., wid James, 102 Mansfield
McDonald Oliver, engineer, 85 Moreau
McDonald Owen, carter, 94 Ann
McDonald Owen, jun., grain and feed store, 128 Wellington

McDONALD W. C., Tobacco Merchant and Manufacturer, works Ontario st (east), between Iberville and Dufresne, office 1736 Notre Dame, h 3 Prince of Wales terrace, 891 Sherbrooke

McDonald R., grocer, 79 Dalhousie
McDonald Robert, insurance agent, 44 St Famille
McDonald Roderick, blacksmith, 55 Dorchester
McDonald Thomas, fruits, 124 Wellington
McDONALD WILLIAM, carpenter and builder, 169 St Antoine, h 66 Coursol
McDonald Wm., clerk, 400 Champlain
McDonald Wm., engineer, 43 St Alexander
McDonald Wm. G. A., engineer C.P.R., St Catherine cor Frontenac
McDonald Wm., M.D., physician and surgeon, 275 St Urbain
McDonell Miss A., milliner and dressmaker, 71 Bleury
McDonell Miss I., milliner and dressmaker, 71 Bleury
McDonell Mrs., wid A., 71 Bleury
McDonnell C., bookkeeper, 86 Mansfield
McDonnell Daniel, carter, 481 Lagauchetière
McDONNELL F. W., train despatcher G.T.R., 130 St Etienne, h 133 Magdalen
McDonnell John, civil engineer, 296 Upper St Charles Borromée
McDonnell John, shoemaker, 595 Mignonne
McDonnell Miss A., ladies' hairdresser, 567 Lagauchetière
McDonnell Mrs. A., wid T., 86 Mansfield
McDonnell Mrs. Bridget, wid T., 559 Lagauchetière
McDonnell Mrs. E., wid G., 7 Mount St Mary av
McDonnell Mrs. E., wid G., 146 Mountain
McDonnell Mrs. J., wid John, laundress, 39 Dowd
McDonnell Owen, carter, 15 Blache lane
McDonnell Patrick, gardener, 567 Lagauchetière
McDonnell Thomas, policeman, 90 Champlain
McDonnell Wm., laborer, 77 St Maurice
McDonough J., new and second-hand clothing, 55 and 57 Commissioners, h 59 St Louis
McDonough Patrick, stonecutter, 132 Richardson
McDoole Bernard, laborer, 4½ Amherst
McDougall Alex., manager and sec. Montreal Elevating Co., 7 Custom House sq, h 124 Mackay
McDougall Archibald, 23 St Edward
McDougall D. A., of Stirling, McCall & Co., 280 St Charles Borromée
McDougall D. L., of Cochrane, Cassils & Co., 146 Mansfield
McDougall James, of James McDougall & Son, 696 Lagauchetiere
McDOUGALL JAMES, & SON, Canal flour mills and grain elevators, 31 and 73 Mill, office 13 St Peter
McDougall John, 271 University
McDOUGALL JOHN, millwright and machinist, Caledonian works, St Gabriel locks, h 1074 Dorchester
McDougall John, of John McDougall & Co., 1074 Dorchester
McDougall John, of McDougall, Logie & Co., 271 University
McDougall John C., of James McDougall & Son, 696 Lagauchetière
McDOUGALL JOHN, & CO., manufacturers of railway car wheels, works 574 William, office cor William and Canning

McDOUGALL, LOGIE & CO., Manufacturers of WHITE LEAD, PAINTS, COLORS, OILS, VARNISHES, &c., 27 to 35 St Francois Xavier and 419 and 421 St Paul

McDougall Mrs. Ann, wid John, 73½ Lagauchetière
McDougall R. W., of Gault Bros., 6 Stanley
McDougall Robt., trader, 50 St Urbain
McDougall Samuel, trader, 526 Albert
McDougall Thos., carpenter, bds at 49 Prince
McDOUGALL THOMAS, manager Quebec bank, 1730 Notre Dame, h 192 Peel
McDougall Wm., clerk, bds at 632 Lagauchetière
McDowell Robert, 50 St Urbain
McDunnough Bryan, dry goods, 84 St Paul

Montreal Bill Posting Co., { Will do your Bill Posting all over Canada; Reliable Agents in every Town. Head Office, 61 & 63 Bleury St., Montreal.

McDUNNOUGH WILLIAM, laces and baby linen house, 250 St James, h 93 Mance
McDunnough Wm. H., assistant city auditor, office City hall, 1539 Notre Dame, h 24 Tupper
McEachran Chs., assistant Veterinary college, 143 Durocher
McEACHRAN DUNCAN, F.R.C.V.S., Montreal Veterinary college, 6 and 8 Union av, office 6 Union av, h 143 Durocher
McEarlvery Mrs. C., 95 Vitré
McElderry F., of F. McElderry & Co., bds at Metropolitan club, 37 Beaver Hall terrace
McELDERRY F., & CO., manufacturers' agents, 204 McGill
McElhearn Felix, waiter, 138 Young
McElherron Patrick, laborer, 148 Murray
McElhone John, carpenter, 16 Kent
McElligott Thos., bookseller, 8 Latour
McElroy Edward, carter, 126 Murray
McElroy P. J., clerk Montreal Gas Co., 11 St James, h 100 Ottawa
McElroy J., superintendent Montreal Gas Co.'s street mains, 100 Ottawa
McElroy James, foreman, 26 Prince
McElroy Mrs. R., wid James, 31 Hermine
McElroy W. Jos., P. O. clerk, 135 Dalhousie
McElvin Alfred, shoemaker, 204 Barré lane
McEnroe Bernard, carter, 23 Bonaparte
McEnroe John, plumber and brassfinisher, 26 Dorchester
McEnroe Mrs., wid John, 511 Dorchester
McEnroe Patrick, saloon, 215 Commissioners, h 217 Commissioners
McEntyre A., jun., clerk, 132 Mackay
McEntyre Archibald, builder, 132 Mackay
McEntyre Charles J., of Hodgson, Sumner & Co., 128 Mansfield
McEntyre Daniel, jun., of Daniel McEntyre & Son, 211 McGill
McEntyre Daniel, sen., of Daniel McEntyre & Son, 211 McGill
McENTYRE DANIEL, & SON, merchant tailors and clothiers, 211 McGill
McEntyre Duncan, agent, 253 St Hubert
McEntyre Edward, of J. & E. McEntyre, bds at St Lawrence hall, 139 St James

McENTYRE J. & E., FASHIONABLE TAILORS, 1671 Notre Dame street

McEntyre J, of J. & E. McEntyre, 934 Dorchester
McEntyre Moses, carpenter, 144½ Manufacturers
McEntyre Mrs. J., wid M., 387 Seigneurs
McEvilla W. E., clerk, 1176 St James
McEvoy James, laborer, r 132 Prince
McEvoy Miss Mary, 26 Manufacturers
McEvoy Mrs. Catherine, wid Pat., 70½ Young
McEvoy Patrick, laborer, r 70 Young
McEvoy Thomas, laborer, 156½ Prince
McEwan Neil, storeman, 215 St Constant
McEwan Wm. John, agent, 361 Richmond
McEwen Robt., freight agent Richelieu and Ontario Navigation Co., 151 Cadieux
McFALL CHAS. C., agent Delaware and Hudson Canal Co.'s Railroad and Lake Champlain steamers, 143 St James, h 269 Mountain
McFarland David, storeman, r 16½ Latour
McFarlane Alexander, shoemaker, 139 Canning
McFarlane Andrew, 18 McGill College av
McFARLANE, AUSTIN & ROBERTSON, wholesale stationers and paper dealers, Nuns' building, 343 St Paul
McFarlane C., fruits and confectionery, 149 Craig
McFarlane David, of McFarlane, Austin & Robertson, 1721 St Catherine
McFarlane J. E., com traveller, 73 City Councillors
McFarlane James F., dry goods merchant, 7 Wood av, Côte St Antoine
McFarlane L. B., manager Eastern Division Bell Telephone Co., 12 Hospital, h 9 Bayle
McFarlane Mrs. E., wid R., 15 Dumarais
McFarlane Mrs. M., wid J., 18½ Cathcart
McFarlane Thos., mining engineer, 626 Lagauchetiere
McFeat James, clerk, 17 Guilbault
McFee Alex., of Alexander McFee & Co., 41 Shuter
McFEE ALEXANDER, & CO., grain merchants, 22 Foundling
McFee C. M., merchant, 30 St Famille
McFee Michael, timekeeper, 151½ Dalhousie
McFee Mrs. Mary, wid Angus, 99 St Alexander
McFee N., 64 Catheart
McFee Robert, painter, 164½ Canning
McFee Samuel, laborer, 134 Young
McFerland Robt. F., passenger agent Dominion Steamship Co., 180 Mance
McFillamy Miss Mary A., fruits, 81 Bleury

McGALE B. E., Pharmaceutical and Dispensing Chemist, 2141 Notre Dame, h 2139 Notre Dame

McGale Daniel S., clerk, 119 German
McGarity James, laborer, r 115 McCord
McGarity Patrick, bell hanger, 136 Young
McGarity Thomas, carter, 136 Young
McGarr Ernest, laborer, 53 Ontario
McGarr Michael, carter, 25 Vallee
McGarrahen John, sewing machine agent, 383 St James
McGARRY GEORGE, ham and provisions, 94 Foundling, h 12 Mount St Mary av
McGarry Henry, printer, 121 Beaudry
McGarry John, overseer, 29 De Salaberry
McGarry John, safemaker, 128 Craig
McGARRY MORTON, general groceries and provisions, 202 and 204 St Antoine and 137 and 139 Mountain
McGarry Patrick, baker, 12 Chenneville
McGarvey Daniel, grocer, 137 Mountain
McGarvey John, of Owen McGarvey & Son, 577 Seigneurs
McGarvey John W., laborer, 89 St André
McGarvey Owen, of Owen McGarvey & Son, 735 Lagauchetière

McGARVEY OWEN, & SON (Established 1845), Wholesale and Retail Manufacturers and Dealers in Plain and Fancy Furniture, 1849 to 1853 Notre Dame, n McGill

McGauly P., clerk, bds at 15 Phillips sq
McGauran Jas., wood turner, 217 Fortification lane, h 37 St George
McGauvran L., blacksmith, r 140 Prince
McGAVIN DAVID M., of Robert Miller, Son & Co., 14 Overdale av
McGaw Sam., laborer, 5 Molson place
McGee C., clerk, 254 St Constant
McGee Miss Mary, teacher, 49 Courville
McGee Mrs. Barbara, wid James, 32 Shaw
McGee Mrs. M., wid J. C., 254 St Constant
McGee Patrick, machinist, r 169 St Martin
McGee Peter, shoemaker, 61 St Antoine
McGeever Mrs. A., wid Dennis, 509 Seigneurs
McGibbon Alex., of Alex. McGibbon & Co., 121 Mansfield
McGibbon Alex., jun., of McGibbon, McCalman & Co., 121 Mansfield

McGIBBON ALEX., & CO. (Established 1856), GROCERS, WINE and SPIRIT MERCHANTS, Italian Warehouse, 199 St James

New Styles & Choice Patterns AT THE STANDARD CLOTHING HALL, 1877 & 1879 Notre Dame Street

McGIBBON, McCALMAN & CO.,
Proprietors of
ROYAL WINDSOR
AERATED WATERS,
69 St Antoine st

McGIBBON ROBERT D., Advocate,
of Girouard & McGibbon,
97 Union av

McGIBBON WILLIAM, superintendent Mount Royal Park, h head of Côte des Neiges hill
McGILL COLLEGE, J. W. Dawson, LL.D., F.R.S., principal; W. C. Baynes, B.A., secretary, 803 Sherbrooke
McGILL COLLEGE LIBRARY, rev. George Cornish, LL.D., hon. librarian; M. W. Taylor, assistant librarian, College building, 803 Sherbrooke
McGILL COLLEGE OBSERVATORY, professor C. H. McLeod, Ma.E., director, 803 Sherbrooke
McGill John, 380 St Lawrence
McGILL MODEL SCHOOL, boys' department, J. P. Stephen, master, Miss Shanks and Miss Reid, assistants; girls' department, Miss Swallow, head mistress, Miss Peebles and Miss MacNaughton, assistants; primary department, Miss Rorick, head mistress, Miss Sloane, assistant; James Cooper, janitor, 32 Belmont
McGill Mrs. Jane, wid David, 46 Courville
McGILL NORMAL SCHOOL, S. P. Robins, LL.D., principal; James McGregor, LL.D., and P. J. Darey, B.A., B.C.L., professors, 30, 32 and 34 Belmont
McGill Richard, with James O'Brien & Co., bds at St James hotel, 534 St James
McGill Thomas, laborer, 588 Wellington
McGILL UNIVERSITY, J. W. Dawson, LL.D., F.R.S., principal; W. C. Baynes, secretary, College buildings, 803 Sherbrooke; Medical faculty, Upper University; secretary's office, East wing McGill college, 803 Sherbrooke
McGillevary Miss C., dressmaker, 10 Richmond
McGillis Arch., horse dealer, 198 Chatham
McGillis John, Tamsworth place, 287 Peel
McGillis John C., 40 St Hypolite
McGillis R. A., of Bergholdt, McGillis & Co., 98 St Luke
McGillis Robert, clerk, 98 St Luke
McGilp Peter, laborer, 40 Queen
McGilton William, jeweller, 13 Dezalaberry
McGinley Mrs. Isabella, wid Jas., 103 Fortier
McGinnis Patrick, laborer, 201 Ottawa
McGivney W., vegetables, St Ann's market, h r 137 College
McGlade John, express driver, 21 St Martin
McGlinchy Patrick J., fruit dealer, St Ann's market, h 525 Dorchester
McGlynn George, jail guard, 27 Gain
McGlynn Hy. G., machinist, 141 St Charles Borromée
McGoldrick J. F., clerk, 61 Aylmer
McGoldrick M. P., clerk, 61 Aylmer
McGoldrick P. T., clerk, 61 Aylmer
McGoldrick Patrick, coal merchant, 61 Aylmer
McGonigal James, painter, 177 St Antoine
McGoogan P., harness and trunk maker, 448 St James
McGoskan John, waiter, 170 Wellington
McGoun Archibald, jun., of Beique, McGoun & Emard, 107 Mansfield
McGOUN ARCHIBALD, sen., accountant, secretary-treasurer Citizens Insurance Co. of Canada, and commissioner for taking affidavits for Ontario, 179 St James, h 107 Mansfield
McGoun David M., clerk, 107 Mansfield
McGoun William, official stenographer for Districts of Montreal and St Francis, and manager Montreal Stenographic Bureau, Citizens Insurance Co. building, 181 St James, h 107 Mansfield
McGovern E., laborer, 130 Manufacturers
McGovern J., machinist, 57 Delisle
McGovern John, laborer, r 34 Prince
McGovern P., laborer, bds at 77 Manufacturers
McGovern Patrick, clerk, 14 Mount St Mary av
McGowan Alex., laborer, 21 St David place
McGowan Chas., heater, r 235 Plessis
McGOWAN DR. W. B., & SON, surgeon dentists, 142 St Lawrence
McGowan J. H., grocer, 776 Ontario
McGowan James, laborer, 48 Lafontaine
McGowan John, waiter, 170 Wellington
McGowan Mrs., wid B., 8 Eleanor
McGowan Mrs. Bridget, wid P., r 82 Murray
McGowan Mrs. E., wid John, 214 McCord
McGowan Pat., storeman, 188 McCord
McGowan Rd., driver, 87 Amherst
McGowan Richard, checker, 39 St Alexander
McGOWAN W. B., L.D.S., of Dr. W. B. McGowan & Son, 1391 St Catherine
McGowan W. H., of Dr. W. B. McGowan & Son, 142 St Lawrence
McGOWAN WILLIAM, groceries, provisions, wines and liquors, 337 St Lawrence and 778 Ontario, h 776 Ontario
McGown Jas., laborer, r 51 St Maurice
McGOWN JOSEPH G. W., advocate and professor of Law at Polytechnic School, bds 391 Dorchester
McGrail M. T., pork packer and provision merchant, 277 Commissioners, 81 King, 21 and 29 Wellington, h 670 Dorchester
McGrail Michael, stonemason, 54 Eleanor
McGranahan John, moulder, 6 Munro
McGrath —, driver, 28 Chenneville
McGrath George, painter, 240 Sanguinet
McGrath J. P., clerk, 524 Dorchester
McGrath John, carter, 27 Champlain
McGrath John, checker G.T.R., 2 Richmond
McGrath John, grain dealer, 222½ Beaudry, h 227 Beaudry
McGrath John, laborer, 38 Jurors
McGrath John, policeman, 1156 St James
McGrath Mrs. Mary, wid Thos., r 214 Ottawa
McGrath Patrick, carter, 17 Eleanor
McGrath Patrick, fireman, 114 Colborne
McGrath Patrick, laborer, 156 Richardson
McGrath Philip, clerk, 28 Prince
McGrath T. H., brassfinisher, 52 Latour
McGrath Thos., laborer, 32 St Columban
McGrath Thos., plasterer, 240 Sanguinet
McGrath Timothy, engineer, 119 St George
McGreevy Pat., baker, 128 Vitré
McGregor Alex., foreman, 125 St Maurice
McGregor Alex., P. O clerk, 1233 St Catherine
McGregor Charles, shirt maker, 192 St Charles Borromée
McGregor Daniel C., piano manufacturer, 84 Champ de Mars
McGregor Duncan, millwright, 103½ St Antoine
McGregor H., clerk audit office G.T.R., 18 Windsor
McGregor James, accountant, Dorchester av
McGregor James, professor McGill Normal school, 32 Belmont, h Côte des Neiges
McGregor John S., lithographer, 488 St Denis
McGregor L. R., last maker, 22 St Augustin
McGregor Mrs. C., wid John, 118 St Urbain
McGregor Mrs. E., wid Henry, 68 Latour
McGregor R., bookbinder, 8 Anderson
McGruder B., laborer, 23 Smith
McGruther Alex., bookbinder, bds at 12 Laberge terrace
McGuigan Barney, laborer, 71 Dalhousie
McGuigan John, laborer, 160½ Inspector
McGuigan John, stevedore, 64 Colborne
McGuigan Mrs. B., wid Thos., r 106 Shannon
McGuigan W. M., restaurant, 526 and 528 St James
McGuinniss A., 19 Kent
McGuire Bernard, 47 Seminary
McGuire Charles, laborer, 132 Richardson
McGuire Christopher, laborer, 60 Dorchester
McGuire Cornelius, printer, 73 Colborne
McGuire Dennis, farmer, 164 Colborne
McGuire Hugh, carter, 146 Colborne
McGuire James, carter, 47 Seminary
McGuire James, gardener, 928 St Catherine
McGuire John, carter, 49 Seminary
McGuire John, fireman, 69 McCord
McGuire John, joiner, 15 Lusignan

Montreal Bill Posting Co., { For Fancy Posters in Colors. Printing and Posting done with Despatch. Head Office, 61 & 63 Bleury St., Montreal

McGuire John, laborer, 112 Richadson
McGuire John, proprietor horse market, 165 College
McGuire Joseph, policeman, 470 William
McGuire Miss Catherine, fruits, &c., 52 St Bernard
McGuire Miss Mary Ann, 125 Shuter
McGuire Mrs. B., wid D., 209 Commissioners
McGuire Mrs. C., wid F., 62 Colborne
McGuire Mrs Catherine, 15 Jurors
McGuire Mrs. Julia, wid J., laundress, 15 Anderson
McGuire Mrs Mary, vegetables, Bonsecours market, h 32 Anderson
McGuire P. W., tinsmith, bds at 93 Jurors
McGuire Thos., laborer, r 541 St James
McGuire Wm., horse bazaar, 679 Craig
McGuirk James, laborer, 69½ Laganchetière
McGuirk Michael, shoemaker, 113 Prince
McGuirk Mrs. Ellen, wid Thomas, 116 Colborne
McGuirk W. P., merchant, 30 Hospital, h 91 Mance
McGurn B., laborer, 27 Basin
McHard Thomas, trader, 588 Wellington
McHenry Geo., manager Royal Canadian Insurance Co., 160 St James, h 957 Dorchester
McHenry M., clerk, bds at 17 St Vincent
McHenry Miss Isabella, 46 Sanguinet
McHugh And., carpenter, 155 Amherst
McHugh Mrs., wid Patrick, 30 Gain
McHugh Mrs. Catherine, wid Michael, 65 Condé
McHugh Mrs. M., wid James, 111½ St George
McHugh Nicholas, engineer, 140 St Antoine
McHugh Thos., plumber, 65 Condé
McHugh William, laborer, 245 Commissioners
McIldowie Lewis, com traveller, Roxburgh place, 35 Metcalfe
McIlroy Mrs. Cerea, wid, 8 Bronsdon lane
McIlwaine James, trader, 148½ Centre
McIndoe A. C., cashier, 267 St Urbain
McIndoe F. C. A., of McIndoe & Vaughan, 8 Stanley
McIndoe Mrs. E., wid Robert, 91 Aylmer

McINDOE & VAUGHAN, Leather and Commission Merchants, 7 Lemoine

McInerney James, laborer, 77 Condé
McInerney John, storeman, 71 King
McInerney John, storeman, 30 Wellington
McInerney Mrs. A., wid M., 110 Prince
McInnes Neil, storeman, 118 Wellington
McIntosh Alfred Duncan, 27 Cadieux
McIntosh Alpine, carpenter, 540 Dorchester
McIntosh Andrew, ship blacksmith, 23 Commissioners, h 46 Perthius
McINTOSH C. T., 12 Common
McINTOSH EDWARD, notary, 1946 Notre Dame, h 1944 Notre Dame
McIntosh Jas., com traveller, 1289 St Catherine
McIntosh John, boilermaker, 165 Congregation
McIntosh John, of John McIntosh & Son, 39 Nazareth
McIntosh John, plumber, 1087 St James

McINTOSH JOHN, & SON, Vulcan Iron Works, cor Nazareth and Brennan. Heavy Forging, &c., by Steam Hammer. Manufacturers of Railroad Supplies, Diamond Crossings, Frogs, Switches, &c. Repairs promptly attended to

McIntosh Miss J. I., Kindergarten, 27 Victoria
McIntosh Misses, 39 Mance
McIntosh Mrs. A., wid John, 80 Aylmer
McIntosh Mrs. M., wid Nich., Kindergarten, 27 Victoria
McIntosh N. D., clerk, 27 Victoria
McIntosh Neil, accountant, 79 Aylmer
McIntosh Thomas, of John McIntosh & Son, 41 St Philip
McINTOSH WILLIAM, saddlery and carriage hardware, 257 St Paul, h 1944 Notre Dame
McIntyre Angus, clerk, 7½ Desrivières
McINTYRE ARCHIBALD, carpenter and builder 1494 St Catherine cor Drummond, h 86 Drummond
McIntyre Chas. J., of Hodgson, Sumner & Co., 128 Mansfield
McIntyre Duncan, 6 Lincoln av
McIntyre Duncan, bookkeeper, 569 Lagauchetière
McIntyre Duncan, of McIntyre, Son & Co., 1151 Dorchester
McIntyre James, beer driver, 5½ Jurors
McIntyre James, laborer, 80 Magdalen
McIntyre M., carpenter, 144½ Manufacturers
McIntyre Mrs. Edward, bdg hse, 616 Laugauchetière
McIntyre Mrs. Jane, wid Edward, 12 Little Dublin
McIntyre Mrs. M., wid N. G., 49 McGill College av
McINTYRE, SON & CO., wholesale dry goods importers, 13 Victoria sq
McIntyre Wm., of McIntyre, Son & Co., 1151 Dorchester
McIver James, car checker G.T.R., 162½ Canning
McIver Michael, storeman, 44 Colborne
McKanen James, clerk, 9 Thistle terrace
McKay Angus, commissioner for Quebec and Ontario, accountant, valuator and collector, 82 St François Xavier, h 1365½ St Catherine
McKay Charles, ticket agent, 13 Hanover
McKay D. R., director Montreal Stock exchange, 10 St Sacrament
McKay D. R., insurance broker, 10 St Nicholas, h 18 Fort
McKay Frs., grocer, 181 Wellington
McKay Geo., carter, 467 William
McKay Geo. D., manager, 52 Anderson
McKay Huntly B., accountant, 491 St Denis
McKay James, bookkeeper, 155 Lusignan
McKay James, medical student, 9 Bisson
McKay James B., dealer in scrap iron, &c., 531 William
McKay John, com traveller, 243 German
McKay John, glassblower, r 268 Iberville
McKay John, machinist, 63 Duke
McKay L., bookkeeper, 491 St Denis
McKay Mrs. Catherine, wid D., 546 William
McKay Mrs. Maria L., wid Ant., 38 Iberville
McKay W. A., insurance agent, 1689 St Catherine
McKay William, school teacher, 98 Fortier
McKay Wm., stonecutter, r 165 St Martin
McKay William, tobacconist, 38 Iberville
McKeand Anthony, jun., sec.-treas. Adams Tobacco Co., res at Longueuil
McKeand A. C., bookkeeper, bds at 135 Mansfield
McKee A. H., agent, dealer in dye stuffs and chemicals, 36 St François Xavier, res at St Lambert
McKee Chas. Jas., trader, 1196 St Catherine
McKee Wm., fruits and cigars, 635 Craig
McKeen James, policeman, 9 St David lane
McKeen John, clerk, 142 Railway track
McKeen John, clerk, 113 Wellington
McKelen Joseph, shoemaker, 298 Montcalm
McKemman Wm., laborer, 4 St Margaret
McKenna Arthur, cutter, 27 St Geneviève
McKenna Chas., storeman, 75½ Colborne
McKenna John, plumber, 189 St Charles Borromée
McKenna Mrs. Ann, wid Richard, vegetables, St Ann's market, h Shannon
McKenna Mrs. Mary, wid John, 137 McCord
McKenna Pat., carter, 237 St Charles Borromée
McKenna Thomas Edward, clerk, 108 St Felix
McKenna W. L., of J. O'Brien & Co., 400 St Antoine
McKenney Peter, brassmoulder, 9 Basin
McKenzie Alex., civil engineer, 3 Durocher
McKENZIE DAVID, temperance grocer, 113 Wellington, h 115 Wellington
McKenzie H., jeweller, 45 Chaboillez sq
McKenzie J. H., mechanical engineer, 13 St Edward
McKenzie John, bookkeeper, 7 Montcalm
McKenzie John, contractor, 13 St Edward
McKenzie John W., com traveller, 13 St Edward
McKenzie M., of M. McKenzie & Co., 654 Lagauchetière

McKENZIE M., & CO., Importers of MARINE STORES and SHIP CHANDLERY, 6 Grey Nun

Only One Price, BUT THE LOWEST CASH ONE. STANDARD CLOTHING HALL, 1877 & 1879 Notre Dame Street.

McKenzie Malcolm Robert, com traveller, 13 St Edward
McKenzie Mrs. M., wid John, 162 St Etienne
McKenzie Peter, advocate, 68 Cathcart
McKenzie Peter, agent, 549 St Lawrence
McKenzie Peter, of Hudson Bay Co., 103 Bleury
McKenzie Wm., carter, 219 Railway track
McKenzie Wm., machinist, 842 Notre Dame
McKeo John, laborer, 14 Roy lane
McKeon Daniel V., com traveller, 1 Molson terrace
McKeon John, superintendent Despatch branch, 21 St Edward
McKeown A., banker, 51 Beaver Hall terrace
McKeown Arthur, carter, r 145 Young
McKeown Daniel, storeman, 149 Nazareth
McKeown Edward, bridgemaster, 79 Manufacturers
McKeown F., clerk general freight agent's office G.T.R., 51 Shuter
McKEOWN JAMES, proprietor London house, 895 Notre Dame
McKeown James H., clerk, 23 Donegana
McKeown Michael, laborer, 2 Bishop lane
McKeown Michael, laborer, 36 St Ignace
McKeown Mrs. Catherine, wid Neil, r 288 Aqueduct
McKeown Mrs. E., wid J., 375 Dorchester
McKeown Mrs. M., wid Charles, 141 McCord
McKeown Mrs. M., wid W., 165½ Craig
McKeown Mrs. Rose, wid P., r 204 William
McKeown Mrs. S., wid P., grocery, 979 Notre Dame, h 1 Gain
McKeown P., grocer, 214 William, h 157 Young
McKeown P., lithographer, 112 St Felix
McKeown Pat. M., tailor, 9½ Cathedral
McKeown Richard, contractor, 51 Shuter
McKeown Richard, furrier, 25 Balmoral
McKeown Robert, watchman, 69 Hermine
McKeown Stephen, storeman, 32 St Margaret
McKeown Terence, laborer, 59 Voltigeurs
McKercher Chas., painter, 173 St Dominique
McKercher Daniel, painter, 173 St Dominique
McKercher Francis, clerk, 124 German
McKercher J., LL.B., principal Sherbrooke Street school, 656 Lagauchetière
McKergow J., of A. A. Ayer & Co., 1144 Dorchester
McKernan Mrs. Isabella, wid Hugh, 506 St Lawrence
McKIERNAN CHARLES, proprietor Joe Beef's canteen, 4, 5 and 6 Common and 2 Callières
McKillican rev. John, 34 Coursol
McKillican Wm. P., 34 Coursol
McKillop James, carpenter, 43 St Patrick
McKillop Mrs. E., wid John, 17 St Columban

McKIMMANSON, Agent for "Toronto Mail" and "Mail Newspaper Advtg. Agency," 120 St James, h 893 Sherbrooke. *See Adv opp "Mail"*

McKinley J., proprietor Bird in the Hand hotel, 201 Seigneurs
McKinley James, engineer, 135 St Constant
McKinley John, carter, 176 Wellington
McKinnon Archie, carpenter, 33 Bleury
McKINNON JOHN, merchant tailor, 1831 Notre Dame, bds at Albion hotel, 141 McGill
McKinnon John, storekeeper, 192 Sherbrooke
McKinnon Mrs. A., wid James, 458 Guy
McKinval Alfred, shoemaker, 53 Pichette
McKness James, conductor G.T.R., 144 Albert
McKnead A., of Adams' Tobacco Co., res at Longueuil
McKnight Mrs. Helen, wid Andrew, 36 St Alexander
McKnight Robert, laborer, 81½ Chatham
McKOWN THOMAS J., proprietor Saratoga hotel, 510 St James
McKune James, contractor, 1600 St Catherine

McLACHLAN BROS. & CO., Importers of Dry Goods, and Dealers in Canadian Manufactures, 232, 234, 236 and 238 McGill

McLachlan James, painter, 159 St Etienne
McLachlan John S., of McLachlan Bros. & Co., 47 Belmont
McLachlan W. Robert, of McLachlan Bros. & Co., 99 Osborne
McLachlan Wm., of McLachlan Bros. & Co., 46 Belmont
McLain David, paper ruler, 41 Latour
McLain Mrs. Grace, wid John, 41½ Latour
McLanchie Mrs. S., wid Patrick, r 26 St Bernard
McLane B. C., advocate, 166 St Antoine
McLane Geo., collector, 67 St Charles Borromée
McLane John, of M. Leahy & Co., 73 Guy
McLannel Wm. J., shirt cutter, 36 Desrivières av
McLaren Alex., bookkeeper, bds at City hotel, 1912 and 1914 Notre Dame
McLaren Andrew, bookkeeper, 700 Lagauchetière

McLAREN D. C., B.A., M.D., McGill, M.H.D., Hahnemann College, Philadelphia, Homeopathic Physician, &c., 15 Phillips sq., next door to Art Gallery

McLaren D. K., 184 Mance
McLaren Donald, storeman, 40 Magdalen
McLaren George, music teacher, 1 Moulton av
McLaren Harry, of Copland & McLaren, 67 Mansfield
McLaren Henry G., clerk, 67 Mansfield

McLAREN J. R., JUN., WOODEN WARE and CHILDREN'S WACCONS, 63 and 65 College, h 700 Palace st

McLAREN JOHN C., 292 and 294 St James, Manufacturer of Leather Belting, Card Clothing, Loom Reeds, Loom Harness and Mill Supplies. Also, Carriage Harness and English Saddlery. On a European trip

McLaren John R., advocate, 525 Sherbrooke
McLaren Mrs. C., wid J. R., 525 Sherbrooke
McLaren Robt. J., patternmaker, 67 Mansfield
McLaren W. D., jun., with W. D. McLaren, 34 Donegana
McLAREN WILLIAM D., manufacturer of The Cook's Friend Baking Powder, 55 College, h 706 Lagauchetière. *See Adv p 335*
McLauchie Mrs. S., wid P., 26 St Bernard
McLaughlin —, of McLaughlin, Brennan & Co., 115 College
McLaughlin, Brennan & Co., licensed stevedores, office Jacques Cartier pier
McLaughlin Ed., packer, 98 Centre
McLaughlin Edmund, engineer, 144 Prince
McLaughlin Edward, of Kane & McLaughlin, 578½ Dorchester
McLaughlin James, chief crier Superior court, 556 Ontario
McLaughlin James, fancy goods, 1301 Notre Dame
McLaughlin James, machinist, 133 Wellington
McLaughlin James A., plumber, 190 St Christophe
McLaughlin John, dyer, 79 Sanguinet
McLaughlin John, stevedore, 103 Duke
McLaughlin Joseph R. E., clerk, 152 Vitré
McLaughlin Mrs. M., wid J., 75 Aylmer
McLaughlin Mrs. R., wid Wm., bdg hse, 10 Jurors
McLaughlin P., paymaster Hudon Cotton Mills Co., 447 Notre Dame, Hochelaga
McLaughlin Thomas, laborer, 339 Mathieu

Montreal Bill Posting Co., { OFFICE, 61 and 63 BLEURY STREET, MONTREAL. J. B. SPARROW, Manager.

McLaughlin Thomas F., clerk, 75 Aylmer
McLaughlin Wm. com traveller, 187 St Urbain
McLEA J. & R., general merchants and shipping agents Caledonian Coal Mining Co., 8 Common
McLea John B., of J. & R. McLea, 41 Victoria
McLea Robert P., of J. & R. McLea, bds at Windsor hotel, Dominion sq
McLEAN & CAMPBELL, produce and provision merchants, 20 Foundling
McLean Charles, ship agent, 4 Atlantic chambers, 209 Commissioners, h 40 Fort
McLean Donald, piano manufacturer, 80 Catheart
McLean J. C., dental student, 14 University
McLean James, laborer, r 124 Centre
McLean James, laborer, 26 Dominion
McLean James, merchant, 54 Fort

McLEAN JOHN, CONTRACTOR, Plain and Ornamental Plasterer Cement Floors a Specialty, Office and residence 17 Windsor street

McLean John, contractor, 195 Guy
McLean John, laborer, 36 Champlain
McLean John, of M. Leahy & Co., 85 St Patrick
McLean Mrs. James, bdg hse, 29 Belmont
McLean Joseph, of McLean & Campbell, 17 Windsor
McLean Mrs. A., wid John, 14 University
McLean Mrs. C., dressmaker, 14 University
McLean Mrs. G., wid John, 41½ Latour
McLean Patrick, laborer, 173 Murray

McLEAN W. J., Forwarder and Commission Merchant, Agent for Western Express Line of Steamers, 91 and 92 Common

McLEAN WM. JAMES, forwarder and agent Chicago Rock Island & Pacific Railway, 133 St James, h 135 Forfar
McLear Charles, ropemaker, 282 St Patrick
McLear Hugh, machinist, 282½ St Patrick
McLellan A. D., 92 Champ de Mars
McLellan D. J., foreman, 407 Amherst
McLENNAN ALEX., groceries and provisions, 19 Richmond sq, h 21 Richmond sq
McLennan Alex., waiter, 30 Hermine
McLennan Duncan, grocer, 21 Richmond sq
McLENNAN E., commission agent, 3 Western chambers, 22 St John, Metropolitan club, 37 Beaver Hall terrace, h 58 Victoria
McLENNAN HUGH, grain merchant and president Montreal Transportation Co., 14 Custom House sq, h 317 Drummond
McLennan J. S., grain merchant, 33 McTavish
McLennan Mrs. E., wid J., 310 St Charles Borromée
McLennan Wm., of Stuart, Marler & McLennan, 59 Victoria
McLeod Alex., com traveller, 61 St Hypolite
McLeod Alex., maltster, 30½ Chaboillez sq
McLEOD C. H., M.E., professor in the Faculty of Applied Science, and director of Observatory McGill university, Carlton road, off McTavish
McLeod George, 28 Quesnel
McLeod James C., cooper, 249 Wellington, h 102 St Hypolite
McLeod James, G.T.R., 4 Thistle terrace
McLeod K., of McLeod & Shotton, 446 St Dominique
McLeod Miss Agnes, dressmaker, 273 Bleury
McLeod Miss Agnes, milliner and dressmaker, 147 St Antoine
McLeod Mrs. Catherine, wid M., 91 St Alexander
McLeod Mrs. H., wid, 32 Dowd
McLeod Norman, clerk, 18 Plateau
McLeod Peter, city missionary, 10½ Berthelet
McLeod rev. James, 133 Metcalfe
McLeod Robert, manager, 95 Canning
McLeod Robt., storeman, 213 Chatham
McLeod Thomas, clerk, 82 Mountain

McLEOD & SHOTTON, TRUNK MANUFACTURERS, 1839 Notre Dame

McLoughlin Daniel, laborer, 59 St Ignace
McLoughlin Mrs. R., wid William, bdg hse, 10 Jurors
McLoughlin Patrick, laborer, 199 Mignonne
McMahon Abraham, stevedore, 79 Panet
McMahon Bernard, shoemaker, 597 Dorchester, h 97 St Alexander
McMahon Edm., clerk Court house, 198 St George
McMahon Felix, carter, 753 St James
McMahon James, laborer, 31 Dowd
McMahon James, shoemaker, 286 Jacques Cartier
McMahon John, bank clerk, 71 City Councillors
McMahon John, laborer, 284 Jacques Cartier
McMahon John, laborer, 68 Young
McMahon John, stonecutter, 237 Ottawa
McMahon John, storeman, 150 Murray
McMahon John, upholsterer, 1406½ St Catherine
McMahon Joseph, laborer, 68 Nazareth
McMahon Miss Ellen, laundress, 31 Dowd
McMahon Miss Jane, 28 Busby
McMahon Miss M., waitress, 31 Dowd
McMahon Michael, milk dealer, 96 St Maurice
McMahon Mrs. Anna, wid, 332 German
McMahon Mrs. John, dressmaker, 1406½ St Catherine
McMahon Mrs. M., wid J., tailoress, 36 Chenneville
McMahon Mrs. M., wid Morgan, 10 Conway
McMahon Mrs. M., wid Peter, 546 St Catherine
McMaher Pat., carter, 77 McCord
McMahon N. E., clerk G.T.R., 130 St Etienne, h 703 Wellington
McMahon Patrick, laborer, 36 Lagauchetière
McMahon Patrick, pipemaker, 304 Logan
McMahon Robert, fireman, 75 Forfar
McMahon Ths., laborer, 281 Fullum
McMahon Thomas, machinist, 4 Eleanor
McMann Edward, carter, 94 St Maurice
McMANN F., real estate agent, 96 St François Xavier, h 5 Platt
McMannus Patrick, carter, Sherbrooke west
McMannus Wm., farmer, Sherbrooke west
McManus Bernard, laborer, 24 Manufacturers
McManus John, carter, 1097 St James
McManus John, checker G.T.R., 169 St Hypolite
McManus John, clerk, 515 St Dominique
McManus Miss Mary A., manager Club chambers, 855 Dorchester
McManus Mrs. R., wid D., r 103 McCord
McManus Thomas, laborer, 169 Ottawa
McMartin Alexander, 82 Mansfield
McMartin Frank, clerk, 680½ Dorchester
McMartin Henry, spice miller, 230 German

McMARTIN J. A., & CO., National Pump Works, Fire Engines, Power Pumps, Hydraulic Rams and Windmills, 637 Craig

McMARTIN JOHN, agent Lake St Francis Navigation Co., 17 Brunswick
McMartin John, com traveller, 378 St Antoine
McMartin John, painter, r 43 Seigneurs
McMartin John, produce merchant, 12 Foundling, h 680½ Dorchester
McMartin John A., clerk, 680½ Dorchester
McMartin John A., of J. A. McMartin & Co., 15 Brunswick
McMartin John F., with J. W. Mackedie & Co., bds at St Lawrence hall, 139 St James
McMartin Miss Jane, teacher, 82 Mansfield
McMartin Mrs. Mary, wid John, 48 Barré
McMartin Peter, storeman, 193 St Christophe
McMartin Robt., com traveller, 307 St Antoine
McMaster capt. John A., 104 St Luke
McMaster, Dunbar & Co., linen thread manufacturers, Donald Fraser, agent, 36 Lemoine
McMaster Thos., laborer, 204½ Bourgeois
McMASTER WILLIAM, jun., secretary-treasurer Montreal Rolling Mills Co., 409 St Paul, h 69 Mansfield

New Styles and Choice Patterns AT THE STANDARD CLOTHING HALL, 1877 & 1879 Notre Dame Street.

McMaster Wm., sen., appraiser and valuator of losses by fire, Roxburgh place, 41 Metcalfe
McMenamin John, sugar boiler, 127 Centre
McMenamin Pat., laborer, 27 Manufacturers
McMichael Colin, milkman, 66 Latour
McMillan Chs., engineer, 119 Canning
MCMillan Charles, stonecutter, 158 Railway track
McMILLAN DAVID, superintendent Protestant House of Industry and Refuge, 549 and 551 Dorchester
McMillan Duncan, 39 Latour
McMillan E. D., tobacconist, 93 Bleury
McMillan H., conductor G.T.R., 93 Congregation
McMillan Hamilton, upholsterer, 74 St Lawrence
McMillan Jas., carpenter, 94 Young
McMillan John, 2 Cadieux
McMILLAN JOHN, oil merchant and refiner, 28 St François Xavier, res in Kingston, Ont.
McMillan Miles, cooper, 137 Congregation
McMillan Miss Mary, day and evening school, 1055 St James
McMillan Mrs. Catherine, wid D., 283 St Martin
McMillan Mrs. E., wid W., 7 Brunswick
McMillan Walter, grocer, 49 Latour, h 93 Bleury
McMillan Wm., grocer, 31½ Latour
McMillan Wm., machinist, 7 Richmond sq
McMillar Miss Mary, teacher, 1053 St James
McMullen Daniel, r 75 Prince
McMullen Dennis, laborer, 42 St Patrick
McMurdy Robert, engineer, 33 Desrivières av
McMurtrie John, machinist, 63 Duke
McNab Dan., engineer G.T.R., 100 Grand Trunk
McNab Donald, carpenter, 61 Forfar
McNab James, bookkeeper, 379 Guy
McNab Thomas, accountant, 379 Guy
McNab William, civil engineer drawing office G.T.R., 379 Guy
McNabb James, engineer, 90 Grand Trunk
McNabb Leon, bds at Grey Nunnery convent, 1075 Dorchester
McNally Ant., laborer, 44 St Martin
McNally Bernard, jun., bookkeeper, 11 Durocher
McNally Bernard, sen., superintendent freight department Allan line, 11 Durocher
McNally George, bookkeeper, 11 Durocher
McNally Geo., laborer, r 4 Visitation
McNally James, clerk, 11 Durocher
McNally John, bookkeeper, 157 Lusignan
McNally John, laborer, 110 Prince
McNally Mrs. Jane, wid George, r 4 Visitation
McNally Pat., foreman, 27 Mance
McNally Peter, laborer, 22 Forfar
McNally R. J., superintendent at Belding, Paul & Co.'s, 66 Plymouth grove
McNally Thomas, cashier Canal toll office, 88 Common, h 124½ Colborne
McNally Wm., of W. McNally & Co., 21 Brunswick

McNALLY WM., & CO., Importers of Drain Pipes, Cements, Fire Bricks, Fire Clay, Calcined Plaster, Wheelbarrows, &c., 12 Wellington cor Grey Nun

McNamara James, grocer, 150 Manufacturers
McNamara James, laborer, 71 Conway
McNamara John, carter, head of Durocher
McNamara John, laborer, r 26 Eleanor
McNamara Michael, driver, 29 Young
McNamara Michael, policeman, 1168 St James
McNamara Michael, watchman, 135 McCord
McNamara Michael B., tailor, 437 St Lawrence and 378 Dominique
McNamara Mrs. B., wid Pat., 19 Smith
McNamara Mrs. Johanna, wid Michael, laundress, 31 Dupré lane
McNamara Thos. M., laborer, 83 McCord
McNamee Daniel, laborer, 57 Moreau
McNAMEE F. B., & CO., general contractors, room 7, 132 St James
McNamee Francis B., of F. B. McNamee & Co., 85 Cathedral
McNamee Francis, fireman, 179 Panet
McNamee Geo. R., tobacconist, 126½ St Antoine
McNamee Mrs., fancy goods and stationery, 128½ St Antoine
McNaught Robert, messenger, 156 Lusignan
McNaughton Alex., plasterer, 497 St Lawrence
McNAUGHTON ARCHIBALD, general store, dry goods, small wares, fancy goods, hats, &c., 1224 to 1230 Notre Dame, h 1226 Notre Dame
McNaughton Duncan, of Greene & Sons Co., 743 Sherbrooke
McNaughton James, accountant, P.O. box 75
McNaughton Mrs. C., wid Stephen, 21 Gain
McNaughton William, 893 Sherbrooke
McNeil A., laborer, 89 St Patrick
McNeil & Co., stationers, blank book makers and printers, 167 St James
McNeil Daniel, shoemaker, 110 Prince
McNeil Duncan, stonecutter, r 165 St Martin
McNEIL EDWARD, Laprairie
McNeil Edward, moulder, 357 Seigneurs
McNEIL & FLANAGAN, marble works, 205 Mountain
McNeil J. C., of McNeil & Co., 570 Lagauchetière
McNeil John, grocer, 161 Centre
McNeil John, marble dealer, 205 Mountain, h 173 Manufacturers
McNeil John, shoemaker, 69 Prince
McNeil John, stonecutter, 173 Manufacturers
McNeil Mrs. Bridget, bdg hse, 15 St Felix
McNeil Octave, moulder, 85 Delisle
McNeil Philip, heater, r 106 Grand Trunk
McNeill Mrs. M. A., wid John, 40 St Patrick
McNelley John, laborer, 736 St James
McNicholl James, engineer, 447 Wellington
McNichols James, accountant sheriff's office, 183 St Denis
McNichols John, carpenter, 325 Dorchester

McNICHOLS JOHN A., Accountant and Commissioner, 1511 Notre Dame

McNICHOLS R., CHEMIST and DRUGGIST. Special attention given to prescriptions, 597 St Catherine, h 92 Champ de Mars

McNichols Wm., assistant emigration agent, 92 Champ de Mars
McNicol Mrs. C., wid D., 38 Inspector
McNiece Mrs. Elizabeth, wid Wm., 76 St Maurice
McNiece W. James, of Douglass & McNiece, 106 Union av
McNulty Dominique, fitter, 117 Canning
McNulty Miss Annie, hats and furs, 97 St Lawrence, h 97½ St Lawrence
McNulty Wm., shoecutter, 15 Eleanor
McOWAT MISS MARGUERITE, fancy goods, 1229 St Catherine, h 115 St Alexander
McParlon Joseph, engineer, 12 Eleanor
McPeke Hugh, laborer, 68 King
McPhee J. R., Montreal Telegraph Co., 390 Mountain
McPhee Peter, chief clerk general manager's office G.T.R., 130 St Etienne, h 390 Mountain
McPheney Francis, laborer, 60½ Murray

McPHERSON & ALEXANDER, Farm, Dairy, Produce and Provision Merchants, and Wholesale Dealers in Grain, Flour, Pork, Butter, Cheese, &c., &c., cor King and William; Branch Offices: Lancaster and Brockville, Ont.

McPherson Angus, coachman, 130 Colborne
McPherson D. A., of McPherson & Alexander, 106 St Famille
McPherson Gordon, 74 McGill College av

Montreal Bill Posting Co., For Fancy Posters in Colors. Printing and Posting done with Despatch. Head Office, 61 & 63 Bleury St., Montreal.

McPHERSON JOHN, Victoria restaurant, 194 McGill
McPherson Miss Mary, dressmaker, bds at 41 St Hypolite lane
McPherson R. R., law student, 74 McGill College av
McPherson Robt. D., 366 St Antoine
McPherson Samuel R., machinist, 39 Antoine
McQuaid David, carpenter, 39 Iberville
McQuaid Henry, laborer, 11 Jurors
McQuaid John, clerk, 218 St Martin
McQuaid John, gardener, 25 St Philip

McQUEEN & CORNEIL, PRINTERS and PUBLISHERS, 671 and 673 Craig

McQueen John, of McQueen & Corneil, 451 St Dominique
McQueen Miss C., 112 St Urbain
McQueen Mrs. Mary, wid William, 343 St James
McQueston Thos., foreman, 359½ Wellington
McQuillan Mrs. M., wid Felix, 380 Wolfe
McQuinay C., laborer, r 506 Albert
McQuirk Mrs. A., wid James, 13 Smith
McQuisten Mrs. Ann, wid P., 368 Richmond
McRae F. A., trader, 571 St Urbain
McRae Isaac C., clerk, 20 Desrivières av
McRae J., clerk traffic auditor's office G.T.R., 49 Metcalfe
McRae Mrs. S., wid John, 18 Panet
McRobie Alex., P. O. clerk, 22 St Antoine
McRobie John, driver, 22 St Antoine
McShane James, jun., M.P.P., merchant and cattle shipper, 9 St Peter, h 112 University
McShane James, sen., 1977 Notre Dame
McShane Michael, butcher, 11 and 12 St Ann's market, h River St Pierre
McShane Owen, carter, 150 Wellington
McSHANE RICHARD, grocer, wholesale and retail, 109 and 111 McGill cor Commissioners, h 94 Duke
McShane Thomas, engineer, 197 Bourgeois
McSween Alex., machinist, 26 Anderson
McSween Mrs. Peter, bdg hse, 3 St Elizabeth
McSween Peter, lockman, 3 St Elizabeth
McTAGGART DUNCAN, general fuel agent G.T.R., 130 St Etienne, h 76 Redpath
McTavish John, crockery, 449 St Urbain
McTavish P. M., bookkeeper, 434 St Dominique
McTavish school, Henry J. Lyall, principal, 166 Mansfield
McTernin Mrs. A., wid B., 421 Plessis
McTiernan Pat., laborer, 70 St Maurice
McVey Henry, carter, 11 Rousseau
McVEY JAMES, livery stables, 512 Notre Dame, Hochelega
McVey James F., grocer, 37 Aylmer
McVey Mrs. Jane, wid John, bdg hse, opp 1404 St Catherine
McVey William, carpenter, 6 Desrivières av
McVEY WILLIAM P., boots and shoes, 37 Bleury and 661 Craig, h 179 St George
McWilliams Charles, machinist, 119 Canning
McWilliams Michael, policeman, 81 St Antoine
McWilliams Mrs. M., wid T., 298 St Urbain
McWilliams Wm., clerk, 235 St Urbain
McWood C., clerk mechanical accountant's office G.T.R., 89 Forfar
McWood David, carpenter, 91 Forfar
McWOOD WILLIAM, assistant mechanical car superintendent, 130 St Etienne, h 89 Forfar
McWood Wm., jun., Pullman car conductor, 83 Forfar
Maag Arch., waterman, 258 St Elizabeth
Maag Miss Bertha, dressmaker, 30 Jurors
Mace George A., foreman, 20 Bisson
Mace Thomas H., foreman, 174 Congregation
MACHIN REV. C. J., assistant minister Church of St James the Apostle, 1245 Dorchester
Maddaleno Pietro, musician, 237 German
Madden Hugh, customs officer, 306 St André
Madden Jeremiah, customs clerk, 33 Belmont
Madden John, laborer, 180 St Maurice
Madden Redmond P., clerk, 67 St Philip
Madden Theodore, machinist, 359 Seigneurs
Maddigan John, laborer, 302 William

MACHINERY SUPPLY ASSOCIATION (THE), Dealers in IRON and WOOD WORKING MACHINERY, BOILERS, ENGINES, PUMPS, LATHES, PLANERS and DRILLING MACHINES, MACHINISTS' TOOLS, SHAFTING, HANGERS, PULLEYS, &c., Railway, Steamboat and Mill Supplies, corner Craig and Bleury

Maddigan Thomas, laborer, r 173 McCord
Maddinson J., gasfitter, 7 St Lawrence
Madgin Wm., grocer, 252 Fullum, h 250 Fullum
Madigan M., grocer, 84 Shannon
Madigan Martin, laborer, 20 Delorimier av
Madigan Michael, engineer, 156 McCord
Madigan Mrs. Mary, wid John, 102 Shannon
Madigan Pat., laborer, 93 Shannon
Madison William, druggist, 77½ Colborne
Madley H. A., printer, 152 St George
Madock Pat., laborer, 12 Dowd
Madore Adolphe, P. O. clerk, 85 Desery
Madore David, of Létang, Madore & Co., 238 St Paul
Madore Dieudonné, roller, r 241 Manufacturers
Madore Eugène, driver, 159 Montcalm
MADORE J. A. C., advocate, 17 St James, h 27 Bethune, Town of St Henry
Madore Narcisse, carpenter, 75 Leroux
Madore Olivier, blacksmith, 71 Dominion
Madran Godfrey, tailor, 19½ Charlotte
Madran Léon, painter, 190½ Sanguinet
Maffry Alfred, professor of music, 13 Drummond
Mageau Cyprien, tinsmith, 547 St Catherine, h 547½ St Catherine
Maggio Camille, barber, 205 Wolfe
Magnan Avila, of Odilon Magnan & Bros., 218 Montcalm
Magnan Benj., 384½ Mignonne
Magnan Dolphis, joiner, r 376¾ Plessis
Magnan L., com traveller, 67 Dubord
Magnan Méderic, milkman, r 392 Montcalm
Magnan Odilon, & Bros., grocers, 216 Montcalm

MAGOC TEXTILE and PRINT CO., PRINTERS, BLEACHERS, DYERS, COTTON MANUFACTURERS, WORKS MAGOC, P.Q., William Hobb, President; George R. Grant, Sect'y-Treas., Chesterfield Chambers, Office 18 St Alexis

MAGOR BROS. & CO., commission merchants, 11 and 12 Common, office 2, 4 and 6 Port
Magor Frank, of Magor Bros. & Co., 140 St Monique
Magor John, of Magor Bros. & Co., res Argyle av, Côte St Antoine
Magrath Wm., com traveller, 24 Argyle av
Maguet Pierre, storeman, 193 St Elizabeth
Maguire Hugh, policeman, 555 St Dominique
Maguire Jas., 24 Wolfe
Maguire Jas., clerk superintendent's office G.T.R., 4 Morland
Maguire James, proprietor horse market, 132 College
Maguire Mrs. Cath., wid Jas., 2 Platt
Maguire Mrs. P., wid F., 9 Little Dublin
Maguire Thos., carter, 196 Chatham
Maguire William, horse bazaar, board stables, &c., 679 Craig
Mahair Daniel, r 118 Murray
Mahan Mrs. E., wid Peter, 472 Dorchester

If you want Good Value CALL AT THE STANDARD CLOTHING HALL, 1877 & 1879 Notre Dame Street.

Magog Textile

AND

Print Company,

CALICO PRINTERS,

Cotton Manufacturers,

BLEACHERS,

DYERS, &c.

WILLIAM HOBBS, President.
GEORGE R. GRANT, Secretary and Treasurer.

Works Magog,

Office : 18 St. Alexis Street,

MONTREAL.

Maher Ant., sub-chief of police, 1653 St Catherine
Maher Dennis, hatter, r 36 Plessis
Maher Edward, laborer, r 179 Grand Trunk
Maher J., manufacturing jeweller, 604 Craig, h 1653 St Catherine
Maher James, bagtender post office, 162 Prince
Maher John, laborer, 29 Éleanor
Maher Michael, newsdealer, 203 St Martin
Maher Mrs. B., wid William, 154 Colborne
Maher Mrs. O., wid Louis, 27 St Pierre lane
Maher Pierre, plasterer, 263 Montcalm
Maher T. J., steamfitter, 11 Brunswick
Maheu Aimé, yardman, 147 St Paul
Maheu Charles, driver, 171 St Elizabeth
Maheu Frs., laborer, 132 Poupart
Maheu Joseph, planer, 349 Panet
Maheu Joseph, shoemaker, 326 Plessis
Maheu Léon, clerk, 263 Panet
Maheu Louis, bricklayer, 258 Lafontaine
Maheu Mrs. Marie L., wid Jos., 330 Papineau road
Maheu Pierre, laborer, r 57½ St Ignace
Maheu Samuel, miller, 289 Wolfe
Maheu Théophile, 19 Inspector
Maheu Thomas, corn dealer, 321 Champlain
MAHLER M., commission agent, 16 rue de la Grande Batelière, Paris, France
Mahon Charles, machinist, bds at 135 St George
Mahon James, laborer, 116 Lagauchetière
Mahon Michael, carter, r 40 Delorimier av
Mahon Mrs. Mary, wid Edward, 43 Vallée
Mahoney E. H., carpenter and joiner, 53 St Louis
Mahoney James, cooper, 21 Ann
Mahoney James, moulder, 450 Seigneurs
Mahoney John, laborer, 132 St George
Mahoney Miss Mary Ann, 352 St Antoine
Mahoney Mrs. P., 29 Chenneville
Mahoney Mrs., wid Daniel, 8 Bronsdon lane
Mahoney Mrs. Ann., wid Geo., 58 Ottawa
Mahoney Mrs. T., wid John, matron Women's Protective Immigration society, 131 Mansfield

MAIL NEWSPAPER ADVERTISING AGENCY, Anson McKim, Agent, 120 St James. *See Adv opposite*

Maile Frank, clerk, 898 Dorchester
Mailhiot Cyprien, plasterer, r 141 Panet
Mailhiot F. X., of Mailhiot & Bros., 159 Panet
Mailhiot François Xavier, of Mailhiot & Lortie, 1933 Notre Dame
Mailhiot J. Bte., of Mailhiot & Pichette, 5 St Ignace
MAILHIOT & LORTIE, architects and patent solicitors, 1933 Notre Dame
Mailhiot Louis, bdg hse, 191 Montcalm

MAILHIOT & PICHETTE, PLASTERERS, Office and Yard 3 and 5 St Ignace

Mailhiot Pierre, grocer, 307 Champlain
Maillard Louis, glassblower, 150 Dufresne
Maillé Alex., laborer, 314 Mignonne
Maillé Elie, joiner, 145 St Charles Borromée
Maillé Elie, restaurant, 52 St Lawrence
Maillé Ferdinand, leather cutter, 275 Mignonne
Maillé Godfroi, clerk, 138 St Christophe
Maillé Joseph, shoemaker, r 383 Beaudry
Maillé Joseph, stonecutter, 37 St Hypolite lane
Maillé Joseph, stonecutter, 95 Maple
Maillé Miss Zoé, 20 St Emery
Maillet Edwin, moulder, 238 Guy
Maillet Ephrem, tailor, 211 St Lawrence
Maillet Isidore, laborer, r 113 Dufresne
MAILLET J. BTE. E., M.D., Central Pharmacy, importer of drugs, medicines, chemicals, perfumeries, seeds, &c., 312 St Lawrence, h 317 St Lawrence
MAILLET LOUIS LUDGER, advocate, 16 St James, h 122 Drolet
Maillet Mrs. Mary, wid Isaac, r 13 Robin
Maillet Paul, r 87 Champlain
Maillet Rémi, tailor, 244 Montcalm
Maillet Remi, tailor, 620 St Catherine
Maillet Siméon, leather cutter, 129 Wolfe
Maillette Ant., laborer, 117 Richardson
Maillette J., & Co., wood and grain dealers, 329 Visitation
Mailliot Mrs. Josephine, wid E., 109 St Louis
Mailloux Abraham, moulder, 32 Forgue av
MAILLOUX & BARSALOU, carriage and saddlery hardware, 223 and 225 St Paul
Mailloux Chas., sawyer, 40 Versailles
Mailloux Flavien, laborer, 125 Delisle
Mailloux Ferd., shoemaker, r 25 St Felix
Mailloux Ferdinand, shoemaker, r 216 Aqueduct
Mailloux Jean Bte., bricklayer, 727 Notre Dame
Mailloux Jos., laborer, 40 Versailles
Mailloux Jos., packer, 310 Wolfe
Mailloux Louis, r 25 St Felix
Mailloux Miss Marie, dressmaker, 167 St Catherine

MAILLOUX O., Architect, Measurer and Valuator, 160½ St Antoine, h 13 Bisson

Mailloux Olivier, carter, 167 St Catherine
Mailloux Ovide, architect, 13 Bisson
Mailloux P. N., contractor, 160½ St Antoine, h 15 Bisson
Mailloux Philéas, of Mailloux & Barsalou, 11 St Dominique
Mailloux Pierre, carter, 71 Suzanne
Mailloux Pierre, moulder, 400 Seigneurs
Mailloux Zotique, laborer, 19 Dufresne
Mainville Adolphe, laborer, r 7 St Elizabeth lane
Mainville Arthur, laborer, r 264½ Manufacturers
Mainville Arthur, stonecutter, 172 Drolet
Mainville Dolphis, laborer, 27 St Elizabeth
Mainville Edgar, clerk, 172 Drolet
Mainville Guil., mason, 7 Leduc lane
Mainville Jean B., laborer, 27 Mountain
Mainville Jos., agent, 341 Wolfe
Mainville Joseph, clerk, 172 Drolet
Mainville Joseph, shoemaker, r 244 Champlain
Mainville Louis, carter, 49 Champ de Mars
Mainville Mrs. Angeline, wid Frs., 623 Mignonne
Mainville Mrs. V., wid Joseph, r 10 Bruchesi
MAINVILLE PHILEAS, notary and commissioner, 1582 Notre Dame, h 131 Pantaléon, Town of St Jean Baptiste
Mainville Pierre, contractor, 172 Drolet
MAISON GADOUA, J. E. Gadoua, proprietor, 103 and 105 St Paul

MAISON MEUNIER, Established 1760, CHOCOLAT LOMBART, 75 Avenue de Choisy, Paris, France. *See Adv at end of book*

Maisonneuve Alphonse, cracker baker, 465 Wolfe
Maisonneuve Alphonse, laborer, 295 St Dominique
Maisonneuve Charles, laborer, 249 Beaudry
Maisonneuve F. X., laborer, 12 St Felix
Maisonneuve Jos., brassfinisher, r 437 Plessis
Maisonneuve Jos., stonecutter, 599 St Dominique
Maisonneuve Mrs. Delima, wid Frs., 35 Lusignan
Maisonneuve Nap., machinist, 29 St Hypolite lane
Maisonneuve Olivier, laborer, 118 Lusignan
Maisonneuve Olivier, carter, 132 Railway track
Maisonneuve Pascal, carter, 137 Montcalm
Maitland John, clerk, bds at 13 Phillips sq
Maitland Peter, clerk, bds at 13 Phillips sq
Maîtrise St Pierre, Jacques Cartier Model school, rev. H. Verreau, director; D. Boudrias, principal, 113 and 115 Visitation
Majeau Cyprien, tinsmith, 396 Lagauchetière
Majeau J. Bte., cooper, 11 Poële lane
MAJEAU JOSEPH, jun., groceries, wines, liquors and provisions, 375 and 377 Lagauchetière, and 50½ St Elizabeth
Majeau Jos., sen., joiner, 380 Lagauchetière
Majeau Mrs. A., wid Jos., grocery, 93 Amherst
Majeur Mederic, shoemaker, 53 Leroux
MAJOR A. B., commissioner S. C., and solicitor English courts, 1709 Notre Dame, h 65 St Antoine
Major Adolphe, moulder, 2595 Notre Dame

Strong Working Suits AT THE STANDARD CLOTHING HALL, 1577 & 1579 Notre Dame Street.

Wolfe
son
ain dealers, 329
St Louis
rgue av
ge and saddlery
es
le
Felix
216 Aqueduct
Notre Dame
167 St Catherine
tect,
d Valuator,
33 Bisson
erine
t Antoine, h 15
Barsalou, 11 St
eurs
ue
Elizabeth lane
nufacturers
Drolet
izabeth
e
tain
Champlain
e Mars
323 Mignonne
Bruchesi
commissioner,
h, Town of St
let
proprietor, 103
Established
OMBART,
s, France.
r, 465 Wolfe
St Dominique
audry
lix
Plessis
Dominique
5 Lusignan
ypolite lane
ignan
ay track
calm
ps sq
ps sq
Model school,
drias, princi-
etière
ines, liquors
hetière, and
tière
Amherst
and solicitor
St Antoine
ame
L,

The Mail has the Largest Circulation of any paper in Canada.

THE "MAIL" NEWSPAPER ADVERTISING AGENCY.

Head Office.....Mail Building.....TORONTO.

Montreal Branch:

120 ST. JAMES STREET.

ANSON McKIM, AGENT.

Do you want an Advertisement of any description in any Newspaper or list of Newspapers in CANADA, the UNITED STATES or ENGLAND?

THE MAIL NEWSPAPER ADVERTISING AGENCY inserts Advertisements in Newspapers and Periodicals all over the world at Publisher's *Rock Bottom* prices.

Ask for information concerning any Advertisement you wish to publish. IT WILL PAY YOU.

Advertisements written.

Estimates of Cost given.

Advertisements Checked as Inserted.

Major Alfred, moulder, 18 Payette
Major Augustin, moulder, 2545 Notre Dame
Major David, of Prefontaine & Major, res at Montebello, P.Q.
Major E., of Berard & Major, 155½ St Charles Borromée
Major E. J., of Major Mfg. Co., 403 Guy
Major Eusèbe, laborer, 5 Metcalfe av
Major F. X., clerk, 1928 Notre Dame
Major George, foreman, 381 Maisonneuve
MAJOR GEORGE W., B.A., M.D., physician and surgeon, specialist in diseases of the throat and nose, instructor in laryngology and diseases of the throat, McGill university, physician to the Montreal General hospital, 1398 St Catherine

MAJOR & GIBB,
Wire Cloth and Wire Goods
(See Major Mfg. Co. successors),
23 and 25 Cotte street

Major J. B., carpenter, 190 Montana
MAJOR JAMES E., of Dyde & Major, Erin cottage, 403 Guy
Major Jos., wheelwright, 453 Amherst

MAJOR MANUFACTURING CO.,
Successors to
R. Jellyman and Major & Gibb,
Makers of Paper Boxes, Egg Cases and Tea Caddies of all descriptions; also Wire Cloth and Wire Goods,
23 and 25 Cotte street

Major Mrs. E., wid Toussaint, 16 St David lane
Major Mrs. Marie, wid M., seamstress, 546 Mignonne
Major Narcisse, carter, 124 Plessis
Major Narcisse, shoemaker, 9 Dufresne
Major Oscar, laborer, 18 Dufresne
Major Paul, grocer, 222 St Dominique
Major Stanislas, grocer, 640 Mignonne, h 222 St Dominique
Major Théophile, laborer, 403 Maisonneuve
Major Théophile, operator, 381 Maisonneuve
Malagan Michael, laborer, 263 Richmond
Malbœuf Arthur, customs clerk, 49 Coursol
Malbœuf C. A. L., grocer, 32 Papineau sq, h 24 Lagauchetière
Malbœuf Frederic, driver, 43 Seminary
Malbœuf Jean Bte., clerk, 1006 St James
Malbœuf Jos., com traveller, 1196 St James
Malbœuf Mrs. Monique, wid Max., 163 McCord
Malchelosse Chas., bookkeeper, 163 German
Malchelosse Chas., jun., clerk, 163 German
Malchelosse Miss Joséphine, 49 Dubord
Malchelosse Oscar, clerk, 163 German
Malchelosse Sam., clerk, 51 Jacques Cartier
Malchelosse Stanislas, joiner, 205 College
Malcolm Alex., 245 University
Malcolm Mrs. Élizabeth, wid R., 4 St Elizabeth
Malcolm Thomas, 18 Desrivères
Maley Cyprien, plumber, 254 Plessis
Malherbe Hormisdas, clerk, r 33½ Desalaberry
Malherbe Joseph, bookkeeper, 579 Ontario
Malherbe Joseph, joiner, 13 Léon XIII.
Malhiot F. X., notary, 14½ Viger sq
Malhiot Mrs. A., wid T., 16 Cathcart
Malhiot Pierre, grocer, 354 Ontario
Malinaly Jas., laborer, 47 Visitation
Mallard Ferdinand, carter, 30 Albert lane
Mallard Ferdinand, carter, r 216 Aqueduct
Mallard Mrs. Marie, wid Leon, 204 St George
Mallette —, 92 Frontenac
Mallette A., of Taillefer & Mallette, 37 Mountain
Mallette A. Ernest, agent, 309 St Paul, h 208 St Chas. Borromée
Mallette Alphonse, butcher, stalls 19 and 20 St Ann's market, h 37 Mountain
Mallette Anthime, butcher, 208 St Charles Borromée
Mallette Delvida, baggageman, 94 Frontenac
Mallette E., barber, bds at 2505 Notre Dame
Mallette Israel, clerk, bds at 625 Mignonne
Mallette Jean Louis, 1339 Notre Dame
Mallette Joseph, butcher, 2501 and 2503 Notre Dame, h 37 Mountain
Mallette Jos., Chateauguay hotel, 2505 Notre Dame
Mallette Jos., laborer, 153 Dufresne
Mallette Jos., stonecutter, 106 Quesnel
Mallette Joseph, trader, 386 Montcalm
Mallette Julien, clerk, bds at 1991 Dorchester
Mallette Louis, engineer, 186 Mullins
Mallette Louis G., foreman, 169 College
Mallette Miss Mary, 101 College
Mallette Monique, & Co., hotel, 1425 Notre Dame
Mallette Mrs. Emilie, wid Jacques, 167½ Montcalm
Mallette Mrs. G., wid Jeremie, 37 Mountain
Mallette Mrs. Joseph, tinware, 2515 Notre Dame
Mallette Mrs. R., wid J., tailoress, 349 Wellington
Mallette O. H., storeman, 67½ St Antoine
Mallette Olivier, carpenter, 151 Centre
MALLETTE OLIVIER, confectioner and auctioneer, 45 St Antoine
Mallette Pierre, butcher, 232 Aqueduct
Mallette Pierre, butcher, 757 St James
Mallette Pierre, butcher, 2443 Notre Dame, h 2445 Notre Dame
Mallette Siméon, laborer, 162 Dufresne
MALLETTE THEO. H., groceries and provisions, 469 Lagauchetière and 73 St Constant, bds at 75 St Constant
Mallette Victor, butcher, 36 St Antoine market
Mallette Xavier, shoemaker, 93 Montcalm
Malling Michael, policeman, 27 Shaw
Mallon James, carter, 132 Murray
Malo Alex., tailor, 58 St Gabriel, h 25 St Dominique
Malo Alexandre, stonecutter, 89 Maple
Malo Bazile, shoemaker, 416 Beaudry
Malo Emile, printer, 165 Lagauchetière
Malo Eugène, of Malo & Thomas, 158 St Denis
Malo F. X., laborer, 346 Panet
Malo F. X., timekeeper, 626 Mignonne
Malo F. X., tailor, 277 Amherst
Malo Fra., stonecutter, 87 Craig
Malo Gregoire, tailor, 31 Bonsecours
Malo Hector, clerk, 15 Dumarais
Malo Isaie, shoemaker, 417 Jacques Cartier
MALO J. M., & CO., groceries and provisions, 344 Richmond
Malo J. M., of J. M. Malo & Co., 344 Richmond
Malo Jean, contractor, 159 St André
Malo Joseph, bookkeeper, r 198 Maisonneuve
Malo Joseph, laborer, 110 Fullum
Malo Joseph, laborer, 179 Visitation
Malo Jos., tanner, r 475 Beaudry
Malo Joseph, trader, 61 St Catherine
Malo Léon, clerk, 37 Commissioners
Malo Mrs. Sophie, wid E., 61 St Catherine
Malo Nap., fancy shoe manufacturer, 240½ Montcalm
Malo Napoleon, joiner, r 23 Lafontaine
Malo Ovide, tailor, 119 Notre Dame, h 522 St Denis
Malo P., machinist, 185 Bleury

MALO & THOMAS,
LUMBER MERCHANTS,
Pine, Black Walnut and Hardwood of all kinds, Veneers, Mouldings, &c.
Yards: 498 Craig and cor St James west and Versailles;
Office 498 Craig

Malo Toussaint, excise officer, r 155 Sanguinet
Malo Urgèle, laborer, 395 Visitation
Malo Zenon, joiner, bds at 650 Notre Dame
Malone James, fitter, 6½ Shearer
Malone John, carter, 241 St Martin
MALONE MOSES, glove manufacturer, 2600 Notre Dame, h 2602 Notre Dame
Malone Mrs. Julia, wid P., 29 St David lane
Malone Mrs. Mary, wid Matthew, 28 Maisonneuve
Malone Peter, laborer, 46 Murray
Malone Philip, policeman, 10½ Hermine
Malone Richard, carter, 167 Montcalm

Famous for Nobby Suits, THE STANDARD CLOTHING HALL, 1877 & 1879 Notre Dame Street

Malone Richard, stonecutter, 9 Bishop lane
Maloney James, carter, 517 Seigneurs
Maloney John, grocer, 34 St Philip, h 32 St Philip
Maloney John, whitewasher, bds at 46 Congregation
Maloney Michael, 1094 St Catherine
Maloney Michael, laborer, r 52 Grand Trunk
Maloney Mrs., wid Daniel, 8 Bronsdon lane
Maloney Mrs. C., wid John, 195 Nazareth
MALONEY PATRICK, groceries and provisions, 163 St Antoine
Maloney Patrick, laborer, r 95 Amherst
Maloney Patrick, shoemaker, 121 McCord
Maloney Patrick, watchman, 97 St Paul
Maloney Thomas, porter, 49 Desrivières lane
Malouin François Xavier, laborer, 175 St André
Malouin Geo., plasterer, 367 Wolfe
Malouin George, laborer, r 138 Champlain
Malouin Henry, shoemaker, 31 Grothé
Malouin J. Bte., 168 Champlain
Malouin Jos., contractor, 101 St Christophe
Malouin Jos., laborer, 283 Champlain
Malouin Louis, contractor, 101 St Christophe
Malouin Miss J., dressmaker, 186 Railway track
Malouin Miss Joséphine, dressmaker, 186 O'Leary av
Malouin Moise, carter, 43 St Alphonse
Malouin Prospère, shoemaker, r 317 Jacques Cartier
Malouin Timothée, joiner, 466 Jacques Cartier
Malouin Xavier, laborer, 222 St Dominique
MALTBY C. L., secretary Colonial Building and Investment Association and Provident Mutual Building society, and Sparham's Fireproof Roofing Cement Co., 309 St James, h 480 Guy
Maltby Mrs. Sarah, 11 St Monique
Maltby Samuel, sen., artificial flymaker, 214 Fortification lane, h 480 Guy
MALTBY W. L., Manager Montreal Loan & Mortgage Co., 181 St James, h 480 Guy
Manceau Edmond, bricklayer, 399½ Beaudry
Mander James, bookkeeper, 588 Lagauchetière
Mandeville F., secretary Longueuil Navigation Co., 154 St Charles Borromée
Mandeville Henry, captain, r 214 Ottawa
Mandeville Joseph, printer, 152 Montcalm
Mandeville Urgele, laborer, 30 Campeau
Mangan Thos., guardian St Gabriel fire station, h 63 Centre
Mange Joseph, laborer, 286 Amherst
Manhire John, gardener, 88 Chatham
Mann Albert, druggist, 4 Platt
Mann, Byars & Co., of Glasgow, dry goods, John H. Macdonald, agent, 132 St James
Mann David Daniel, refiner of petroleum, and wholesale dealer in oils, 511 St Paul, h 826 Ontario
Mann Edouard, laborer, 72 Desery

MANN ERIC., Architect, Valuator, &c. Valuations made, and general management of property conducted, Ottawa building, 246 St James, h 72 City Councillors

Mann R. J., com traveller, 44 Sebastopol
Mann W., manager Montreal Fertilizer Co., City hall, 1539 Notre Dame, res Outremont
Mann Wm., guardian No. 5 fire station, 1204 St Catherine
Manning Charles, clerk mechanical superintendent's office G.T.R., h 128 Mullins
Manning Henry, groceries, 534 Dorchester, h 534½ Dorchester
Manning James, excise officer, 42 Montcalm
MANNING JAMES E., grocer, wine and spirit merchant, 1 and 3 St Antoine
Manning Patrick, laborer, 65 St Charles Borromée
Manny Dennis, machinist, 119 Nazareth
Manny E. S., investor, 1613 Notre Dame
Manseau Amédée, cook, 115 St George
Manseau J. A., bookkeeper, 562 St Denis
Manseau Ludger, painter and tobacconist, 173½ St Elizabeth
Manser David, plasterer, 18 St David place
Mansfield John, clerk, 38 Osborne
Mansfield Joseph, hotel porter, 2 Evans court
MANSFIELD MARTIN, proprietor Mansfield house, 481 and 483 St James
Mansfield Mrs. Margaret, wid Geo., 18 Barclay
Mansfield Richard, clerk, 21 Hermine
MANSION HOUSE, Geo. Carslake, proprietor, 522 and 524 St James
MANSON ALEXANDER, of A. Ramsay & Sons, 2002 St Catherine, Côte St Antoine
Manta Mrs. V., wid Alphonse, 562 Albert
Mantha Alphonse, shoemaker, 45 Napoléon
Mantha Guillaume, fruit dealer, 836 Notre Dame
Mantha Hospice, carter, 245 St Hypolite
Mantha J. Bte., of J. B. Mantha & Co., 16 St Charles Borromée
Mantha J. Bte., shoemaker, 25 Houle

MANTHA J. B., & CO., Planing Mills, Sash and Door Factory, 10, 12, 14 and 16 St Charles Borromee

Mantha Ludger, tailor, 257½ St Dominique
MANTON JOSEPH, manufacturer guns, pistols, fishing tackle, ammunition, &c., 499 Craig, h 13 Berry lane
Manuel Mrs. Alexandrina, wid F., 152½ St Antoine
Manville Cléophas, clerk, 154 St Elizabeth
Mappleback Geo., glassblower, 20 St Alexis
Mappleback James, laborer, 20 St Alexis
Mappleback Mrs. E., wid Chas., 20 St Alexis
Mappleback Mrs. J., wid Charles, 20 St Alexis
Maranda J. Bte., carpenter, 294 Seigneurs
Maranda Jean, shoemaker, 129 Amherst
Maranda Pierre L., clerk, 550 Mignonne
Marcan Joseph, shoemaker, 150 Dufresne
Marceau Arthur, machinist, 130 Iberville
Marceau F. R., advocate, 189 St Hubert
Marceau G. W., clerk, 11 Lusignan
Marceau J. H., clerk, 189 St Hubert
MARCEAU J. H., & CO., jobbers, agents and commission merchants, 85 St James
Marceau J. H., of J. H. Marceau & Co., 189 St Hubert
Marceau Odilon, stenographer, 189 St Hubert
Marcel Louis, laborer, r 40 St Constant
Marchand Alexis, blacksmith, 327 Notre Dame, Hochelaga
Marchand Alphonse, joiner, 201 Sanguinet
Marchand Athanase, painter, 779 St James
Marchand & Brouillette, boot and shoe manufacturers, 279½ Montcalm
Marchand C., of Turcot & Marchand, 45 Dubord
Marchand D., architectural student, 61 St James, h 7 St Elizabeth
Marchand Edouard, machinist, 305 Seigneurs
Marchand Eugène, clerk, 194 St André
Marchand Euclide, driver, 192 Maisonneuve
Marchand F. X., bdg hse, 346 Craig
Marchand F. X., grocer, 213 Aqueduct, h 211 Aqueduct
Marchand Gedéon, baker, 306 Montcalm
Marchand Geo., laborer, r 373 St Dominique
MARCHAND J. C., & CO., importers of groceries, wines, liquors, &c., 200 St Paul and 49 Commissioners
Marchand J. C., of J. C. Marchand & Co., 45 Dubord
Marchand Joseph, clerk, 415 Amherst
Marchand Joseph, joiner, 219 St George
MARCHAND LOUIS WILFRED, clerk of Appeals, Court house, 1577 Notre Dame, h 20 Berri
Marchand Miss Flora, & Co., confectioners and tobacconists, 845½ St Catherine
Marchand Miss M. L., dressmaker, 45 Campeau
Marchand Miss Marie L., dressmaker, 113 Dubord
Marchand Mrs. Cordélia, wid Charles, 140 St Christophe
Marchand Mrs. Elie, wid Joseph, 185 St Christophe
MARCHAND MRS. MALVINA, wid Médéric, French and English academy, 7 St Elizabeth
Marchand Mrs. Philomène, wid Jos., 104 St André
Marchand Olivier, bank clerk, 231 St Hypolite
Marchand Olivier, clerk, 219 Wolfe
Marchand P., carpenter, 340 Notre Dame, Hochelaga

Montreal Bill Posting Co., Guarantees all work not to be covered until out of date Office, 61 and 63 Bleury Street, Montreal.

Marchand Philippe, baker, 1112 and 1114 St Catherine
Marchand Philippe, painter, 51 Lusignan
Marchand Philippe, pilot, 716 St Catherine
Marchand Victor, machinist, 106 Barré
Marchbank John, storeman, 57 College
Marchessault Henri, crimper, 51 Latour
Marchesseau Bernard, painter, 105 Inspector
Marcheterre Anthime, fruits, 2178 Notre Dame
Marcheterre Michel, restaurant, 450 Ontario
Marcil Alexis, joiner, bds at 625 Mignonne
Marcil Bazile, joiner, 6 Wolfe
Marcil Damase, finisher, 319 Jacques Cartier
Marcil Edouard, grocer, 2177 Notre Dame, cor St Félix, h 2175 Notre Dame
Marcil Edouard, blacksmith, 290 St André
Marcil Eugène, blacksmith, 139 St Elizabeth
Marcil Eugène, carter, 79 Versailles
Marcil Frs. X., laborer, 30 St Germain
Marcil Jean, grocer, 117 Fulford
Marcil Joseph, boilermaker, r 106 Grand Trunk
Marcil Joseph, clerk, 274 St Hubert
Marcil Joseph, laborer, 20 Mignonne
Marcil Louis, moulder, 1341 Notre Dame
Marcil Mrs. Angelique, wid P., 18 Shaw
Marcil Mrs. D., wid Maxime, 2 Parker
Marcil Mrs. Maria, wid Charles, 57 St Elizabeth
Marcil Mrs. Marie, wid Bazile, dressmaker, 256 Montcalm
Marcil Victor, butcher, 1198 St James
Marcotte Alf., joiner, 186 Champlain
Marcotte Alphonse, merchant, 365 Lagauchetière
Marcotte Alphonse, tailor, 28 Marie Louise av
MARCOTTE & CADIEUX, dry goods, 1413 and 1415 St Catherine
Marcotte Celestin, painter, r 324 Logan
Marcotte & Co., auctioneers, 811 St Catherine
Marcotte Cyrille, machinist, r 33 Lusignan
Marcotte Eustache, laborer, 20 St James
Marcotte F. X., clerk, 381 Amherst
Marcotte J. M., of Marcotte & Cadieux, h 91 St Elizabeth
Marcotte Jacques, of Dupuis, Dupuis & Co., 252 Jacques Cartier
Marcotte J. Bte., laborer, r 175 Dufresne
Marcotte Jos., brassfinisher, 144 St Martin
Marcotte Jos. C., accountant, 266 St Christophe
Marcotte Joseph, laborer, 141 Panet
Marcotte Joseph, merchant, 452 Mignonne
Marcotte Mrs. M., wid H., r 375 Beaudry
Marcotte Mrs. Nathalie, wid Jacques, 7 Labelle
Marcotte Octave, bookkeeper, 132 St André
Marcotte Octave, yard keeper, 303 Sanguinet
Marcotte Olivier, laborer, 129 Grand Trunk
Marcotte Wm., tailor, 311 Lafontaine
Marcou Ferdinand, shoemaker, 70 Moreau

MARCOU J. L., & CO., Manufacturers of Hats, Caps and Furs, Agency Carmore's Ear Drums and for the American Dentaphone Co., 1596 Notre Dame, nearly opp the Court House

Marcou Jean Ludger, of J. L. Marcou & Co., 142 St André
Marcou Mrs. E., wid B., bdg hse, 149 Bleury
Marcoux Alphonse, driver, 153 Sanguinet

MARCOUX D., Manufacturer of Wire Cloth Riddles, Sand and Coal Screens, Fire and Window Guards, Wire Window Shades, Wire Railings and Wire Signs, 683 Craig, h 75 Bleury

Marcoux Honore, 22 Elizabeth terrace
Marcoux Jean, laborer, 10 Logan
Marcuse B., of B. Marcuse & Co., 51 Fort

MARCUSE B., & CO., Importers of Fancy Goods, Fine Art Novelties, Christmas Cards, Scrap Pictures, Decalcomanie Bronze, &c. Optical Goods a Specialty. P.O. Box 1124, Herald Building, Victoria sq

Mare Mrs., wid Jas., 23 Aylmer
Maréchal Mrs. M., wid Charles, 1293 Notre Dame
Maréchal rev. D. M., vicar general Bishop's palace, Lagauchetière cor Cathedral
Marenger Hyacinthe, laborer, 621 Upper Sanguinet
Marengo Elzear, painter, 1301 Centre
Marengo Joseph, painter G.T.R., 20 Grand Trunk
Marengo Zephirin, painter, 153 Centre
Maretti Charles, clerk, 53 Papineau square
Marie Mrs., wid, 150 St Antoine
Marie Mrs. E., wid Emile, French teacher, 122 Maisonneuve
MARIEN JOSEPH, hair dresser and wigmaker, 1368 St Catherine
Marien Joseph, shoemaker, 343 Visitation
Marien Michel, shoemaker, 60 St Alphonse
Marien Mrs. E., wid Narcisse, 39 St Elizabeth
Marien Mrs. M., wid F. X., r 286 Beaudry
Marien Pierre A., hatter and furrier, 567 St Catherine, h 595 St Catherine
Marien Roch, trader, 125 Wolfe
Marier A., professor of music, 398 St Maurice
Marier Bazile, laborer, 54 St Charles Borromée
Marier Joachim, engineer, r 475 Beaudry
Marier Joseph, stonecutter, r 1857 Notre Dame
Marier Mrs. A., wid Antoine, r 2 Marianna
Marier Mrs. D., wid J., r 113 Dufresne
Marin Onesime, of Papineau, Durand & Marin, 211 Amherst
MARINE AND FISHERIES DEPARTMENT, H. St A. Ormond, agent, 27 Common
Marineau Louis, grocer, 228 Panet
Marineau T., carter, 169 Wolfe
Marion Edouard, joiner, r 414 Panet
Marion Horace, painter, 1157 St James
Marion J. B., engineer, 26 Dessalaberry
Marion J. Bte., tinsmith, 322 Beaudry
Marion J. D., notary, 334 Richmond
MARION J. P., notary, 58 St James, h 334 Richmond
Marion Joseph, bricklayer, 212 Plessis
Marion Jos., laborer, 186 Maple
Marion Jules, laborer, 424 Ontario
Marion Léon, painter, r 267 Beaudry
Marion Mrs. J., wid A., 254 Panet
Marion Mrs. S., wid A., 1501 Centre
Marion Paul, clerk, 437 William

MARIOTTI C., 1st Prize at the Exhibition of 1873, Montreal, SCULPTOR, Importer and Manufacturer of Marble Monuments, &c., 45 to 49 St Radegonde, h 664 Lagauchiere street

Maritime hotel, Damase Roy, proprietor, 1 Frontenac
MARITIME INSURANCE CO. OF LIVERPOOL (limited), Robert Simms & Co., agents, 13 St Sacrament
MARKGRAF C. F. A., professor McGill university, 803 Sherbrooke
Marks Geo., machinist, 63 Congregation
Marks James C., pensioner, 23 Congregation
Marks rev. Samuel, rabbi, 142 Peel

MARKUM JOHN, & CO., Plumbers, Gas and Steam Fitters, Tin and Sheet Iron Workers, 52 and 54 St Antoine

Youths' Communion Suits AT THE STANDARD CLOTHING HALL, 1377 & 1379 Notre Dame Street.

Markum John, of John Markum & Co., 12 St Geneviève
Marleau Isaac, bookkeeper, 204 Sanguinet
Marleau Jean Bte., blacksmith, 127 Guy
Marleau Jean B., joiner, 128 St Martin
Marleau Paul, laborer, 192 Murray
MARLER G. R., banker and broker, 1721 Notre Dame, h 42 Tupper
Marler George L., accountant Seminary of St Sulpice, 1701 Notre Dame, h 58 Fort
Marler J. L., of Nichols & Marler, 40 St Mark
MARLER & McLENNAN, notaries and commissioners, 115 St François Xavier
Marler Wm. DeM., of Marler & McLennan, 38 St Mark
Marlin Lawrence, laborer, 8 Berry lane
MARLING J. W., manager Canada Life, 182 St James, h 1760 St Catherine
Marlo Narcisse, laborer, 415 Visitation
Marlow John, driver, 19 St Urbain
Marlow Mrs. Maria, wid Michael, 19 St Urbain
Marnell Patrick, time keeper, 129 Colborne
Marois Alphonse, shoemaker, 189 Craig
Marois J. A., artist in crayons, pastelles, etc., with H. E. Archambault, 327 St Antoine
Marois Jean Baptiste, laborer, 166 Frontenac
Marois L., shoemaker, 26 St Pierre lane
Marois Louis, com traveller, 291 Logan
Marois Louis, laborer, 192 Maisonneuve
Marois Louis, laborer, 119 Workman
Marois Pierre, engineer, 334 Mignonne
Maroney Michael, laborer, 300 William
Marotte J. Bte., laborer, r 175 Dufresne
Marotte S., of D. C. Brosseau & Co., 11 St Christophe
Marquette Emile, assistant Emigration agent, 813 Craig, bds at 815 Craig
Marquette U. J., clerk, bds at 815 Craig
Marquis C. F. R., medical student, bds at 151 St Charles Borromée
Marquis Jacques, laborer, r 232 St Charles Borromée
Marquis Jos., bricklayer, 237 Visitation
Marquis Joseph, laborer, r 170½ Montcalm
Marquis Léopold, express messenger, 15 St Andre
Marquis of Lorne Skating rink, C. Piché & F. Hardy, managers, 185 St Dominique
Marquis Séraphin, laborer, 290 Fullum
Marrette Pierre, laborer, 165 Montcalm
Marriage Walter, com traveller, 12 Plateau
Marry Mrs. W., wid John, 178 St Elizabeth
Mars Joseph, laborer, 24 Payette
Marsan —, painter, r 146 Champlain
Marsan Frs., laborer, 56 St André
Marsan Geo., clerk, 621 St James
Marsan Jos., carter, 242 Mignonne
Marsan L., jun., of Marsan & Lafond, 433 Mignonne
MARSAN & LAFOND, dry goods, 267 St Lawrence
Marsan Louis, sen., 433 Mignonne
Marsan M., shoemaker, 12 Visitation
Marsan Mrs. J., wid Damase, trader, 287 Montcalm
Marsan Mrs. Marguerite, wid Jos., 53 Fullum
Marsan Philippe, printer, 163 Wolfe
Marsh Aaron, fireman G.T.R, 213 Bourgeois
Marsh Francis, brassfinisher, 163 Canning
Marsh John, brassfinisher, 177 Craig
Marsh Mrs. Sarah, wid Alex., 177 Craig
Marshall Alexander, printer, 12 Conway
Marshall Chs., machinist, 65 Forfar
Marshall Charles C., bookkeeper, 82 Barré
Marshall George W., confectioner, 1108 St James
Marshall James, of J. Rattray & Co., 224 Stanley
Marshall James P., clerk audit office G.T.R., 206 Bourgeois
Marshall John, clerk, 94 Magdalen
Marshall John, machinist, 71 Forfar
Marshall Pierce, carter, 65½ St Antoine
Marsoin Alfred, clerk, 14 Amherst
MARSOIN F. X., & CO., grain and provision merchants, 121 St Paul
Marsoin F. X., jun., clerk, 16 Amherst
Marsoin F. X., sen., of F. X. Marsoin & Co., 14 Amherst
Marsolais Athanase, carter, r 170 Visitation
Marsolais Avila R., M.D., late house surgeon Notre Dame hospital, 1328 Notre Dame
MARSOLAIS & BENJAMIN, fancy and staple dry goods, 1469 Notre Dame
Marsolais Chas., joiner, 296 Beaudry
Marsolais Gilbert, of Marsolais & Benjamin, 45½ St Elizabeth
Marsolais Joseph, baker, 79 Maisonneuve
Marsolais Mrs. E., wid C., 1328 Notre Dame
Marsolais Mrs. Emérance, wid Louis, 364½ Ontario
Marsolais Olivier, trader, 60 Dufresne
Marsolais rev. P., chaplain of the patients of the Hotel Dieu, Pine av
Marson S. C., of Larkin, Marson & Co., 35 German
Marson W. S., cashier, 9 Bisson
Martche Mrs. G., wid Adam, 195 Canning
Martel A., manager City hotel, 114 St André
Martel A. F., of Martel & Frere, 643 St Catherine
Martel Adolphe, boots and shoes, 1316 Notre Dame, h 1318 Notre Dame
Martel Adolphe, shoemaker, 51 Panet
Martel Alex., pork butcher, 18 St Lawrence market, h 74 Drolet
Martel Alfred, agent, 247½ Jacques Cartier
Martel Antoine, machinist, 223½ St Hypolite
Martel Arsène, joiner, 27½ St Hypolite lane
Martel Auguste, of Martel & Frere, 247½ Jacques Cartier
Martel Camille, policeman, 582 Albert
MARTEL CAMILLE, sewing machine merchant, 541 and 543 St Catherine, h 158 St André
Martel Camille, tailor, 45½ St Antoine
Martel Charles, 19 Grothé
Martel Delphis, butcher, St Lawrence market, h 168 Beaudry
Martel Eugène, butcher, 74 Plessis
Martel Eugène, carter, r 40 Robin
Martel F. X., shoemaker, r 285 Maisonneuve
Martel & Frère, agents, 643 St Catherine
Martel Frs., laborer, 78 Papineau road
Martel Frs. Xavier, joiner, 127 Beaudry
Martel Gédéon, 176 Champlain
Martel Geo., butcher, 233 Craig, h 202 Plessis
Martel Geo., shoemaker, 349 Jacques Cartier
Martel Joseph, baggageman G.T.R., 607 St James
Martel Jos., butcher, 1147 St James
Martel Joseph, joiner, 285 Maisonneuve
Martel Joseph, laborer, 248 Logan
Martel Joseph, policeman, 626 St Catherine
Martel Louis, joiner, 272 German
Martel Miss Matilda, seamstress, 82 Visitation
Martel Mrs. Angèle, wid Frs., 148 Centre
Martel Mrs. C., wid Thos., 28 St Félix
Martel Mrs. Caroline, wid Ambrose, 114 Versailles
Martel Mrs. Eulalie, wid Félix, 82 Visitation
Martel Mrs. M., wid Pierre, r 88 Inspector
Martel Mrs. Marguerite, wid B., 330 Ontario
Martel Mrs. Odile, wid Alfred, cigar maker, bds at r 1857 Notre Dame
Martel Mrs. S., wid Edouard, 359 Visitation
Martel Mrs. V., wid Joseph, 1351 Notre Dame
Martel Napoleon, baggagemaster G. T. R., 117 Versailles
Martel Narcisse, shoemaker, 270 Logan
Martel Norbert, laborer, 100 Champlain
Martel Onésime, grocer, 365 and 369 Seigneurs
MARTEL OSCAR, violinist, director of the musical institute, and sole agent for the celebrated Schwander pianos, 760 Lagauchetière
Martel Ovide, joiner, 543 St Dominique
Martel Ovide, M.D., 543 St Dominique
Martel Pierre, laborer, 278 Visitation
Martel William, shoemaker, 210 Barré lane
Marthe Zénophile, laborer, 24 St Dominique
Martial Israel, photographer, 456 Lagauchetière
Martial Jos., carter, r 23 St Felix
MARTIN A., gardener and florist, 1532 St Catherine
Martin —, photographer, 160 Drolet
Martin A., com traveller, 506 St Denis
Martin A., sculptor, 23 Perrault court
Martin Abraham, shoemaker, 403 Jacques Cartier
Martin Adolphe, clerk, 2371 Notre Dame
Martin Amédée, butcher, 5 Poële lane
Martin Amédée, butcher, 12 St Antoine market
Martin Amédée, clerk, bds at 11 Vitré
Martin Antoine, cigar maker, 706 St Catherine
Martin Augustin, carpenter, 150 German
Martin Augustin, contractor, 268 Beaudry

Montreal Bill Posting Co., For fancy posters in colors. Printing and posting done with dispatch, Head Office 61 and 63 Bleury Street, Montreal.

Martin Chas., baker, 18 St Justin
Martin Charles, laborer, 27 Maple av
Martin Cleophas, carter, 124 St Elizabeth
Martin D., cutter, 9 Mount St Mary av
Martin Daniel, storeman, 7 Leduc lane
Martin David, night watchman, 20 Brock
Martin Dennis, laborer, 112 Delisle
Martin E., Boulevard hotel, 1362 Notre Dame, h 1364 Notre Dame
Martin E., of Dupuis, Dupuis & Co., 42 St Christophe
Martin Edouard, clerk, 505 Craig
Martin Edouard, tailor, 706 St Catherine
Martin Edwin, agent, 434 Richmond
Martin Euclide, painter, 452 Lagauchetière
Martin Eusèbe, joiner, r 85 Dufresne
Martin Felix, clerk, 79 Moreau
Martin Francis, clerk, 342 Lagauchetière
Martin Francis, iron finisher, 589 Lagauchetière
Martin Francis, leather cutter, 2371 Notre Dame
Martin François, laborer, 10 Manufacturers
Martin Frs., laborer, r 153½ St Dominique
Martin Francis, sawyer, 119 Forfar
Martin Frs. X., accountant Catholic School Commissioners, 168 Drolet
Martin Frédéric, driver, 79 College
Martin Geo., photographic stock dealer, 141 St Peter
Martin Germain, shoemaker, 298 Montcalm
Martin Geo., steamfitter, 14 Vallee
Martin H. K., of J. Martin & Co., 16 Park av
Martin H. T., of J. Martin & Co., 16 Park av
Martin Hubert, joiner, 297 Beaudry
Martin Hypolite, laborer, 15 Metcalfe av
Martin J. B., boots and shoes, 2373 Notre Dame, h 2371 Notre Dame
Martin J. Bte., laborer, 80 St James
Martin J. B. A., bookkeeper, 167 Guy
Martin J. W., clerk G.T.R., 60 Argyle av
Martin J. H., plumber and gasfitter, 213 Canning
Martin Jacob, boxmaker, 92 Campeau
Martin Jacob, grocer, 254 Lagauchetèire
Martin Jacob, sen., laborer, 131 Wolfe
Martin James, proprietor Carlton house, 227 McGill
Martin James B., storeman, 32 Queen
Martin Jérémie, carter, 263 St Christophe
Martin Jean B., 85 Cadieux
Martin Jean Bte., laborer, 80 St James
Martin John, carter, 57½ McCord
Martin John, laborer, 483 Albert av
Martin John, of John Martin & Co., 22 Park av
MARTIN JOHN, plumber, gas and steam fitter, dealer in machinery and manufacturer of gas machines, 25 and 27 St Antoine
MARTIN JOHN, & CO., wholesale furriers, 457 St Paul

MARTIN JOHN, & CO., MILITARY OUTFITTERS, 457 St Paul

Martin Joseph, carter, 314 Visitation
Martin Jos., tinsmith, 251 Craig, h 17 St Claude

MARTIN JOSEPH, American Gasoline, Naphtha and Home Light Oil, 150 o/o Fire Test, Office 27 St Antoine, h 44 Coursol

Martin Jos., trader, 8 Bonsecours market, h 17 St Claude
Martin L. A., clerk, 11 Vitre
Martin L. J. B., 85 Cadieux
Martin Louis, laborer, 55 Barré
Martin Maxime, tailor, 346 Jacques Cartier
Martin Meritt, photographer, 141 St Peter, h 181 Laval av
MARTIN MICHEL, restaurant des Bons Enfants, 438 Lagauchetière, h 436 Lagauchetière
Martin Miss Francis, 178 St Elizabeth
Martin Miss H. E., dressmaker, 217 Canning
Martin Miss Mary, bdg hse, 25 College
MARTIN MOISE, contractor and builder and valuator, 619 Ontario
Martin Moise, grocer, 491 Albert av
Martin Mrs., wid Jos., r 42 St Constant
Martin Mrs. Bertha, wid Chas., 49 Durocher
Martin Mrs. D., wid A., 494 Panet
Martin Mrs. F., wid Philip, 161 Lagauchetière
Martin Mrs. Christine, wid J. B., 70 Lagauchetière
Martin Mrs. M., wid J. Bte., 332 Jacques Cartier
Martin Mrs. Marie R., wid L. S., 85 Cadieux
Martin Mrs. Mary, wid Philip, 51 McCord
Martin Mrs. Sophie, wid E., 607 Lagauchetière
Martin Mrs. Valerie, wid Alex, 178 Drolet
Martin Napoléon, cigarmaker, 92 Campeau
Martin Narcisse, 117 Maisonneuve
Martin O. H., clerk, 20 Leduc lane
Martin P. P., of P. P. Martin & Co., 39 St Denis
MARTIN P. P., & CO., wholesale dry goods, 276 St Paul and 117 and 119 Commissioners
Martin Patrick, carter, 182 and 182½ St Antoine
Martin Patrick, contractor, 218 St Christophe
Martin Patrick, laborer, 153 Dalhousie
Martin Peter, confectionery, St Ann's market, h 137 McGill
Martin Pierre, bookbinder, 524 Mignonne
Martin Pierre, engineer, 1229 St James
Martin Pierre, laborer, r 2109 Notre Dame
Martin Pierre, stonecutter, 159 Guy av
Martin Robert, coachman, r 43 Aylmer
Martin Robert, wholesale crockery dealer, 200½ St George
Martin S. W., clerk car mileage office G.T.R., 11 Fulford
Martin Samuel, gardener and florist, 963 Dorchester, h 217 Canning
Martin Séraphin, barkeeper, 328 Logan
Martin Solomon, 143 Champlain
Martin Solomon, jun., printer, 143 Champlain
Martin T. E., clerk, bds at 2371 Notre Dame
Martin T. J., clerk, 29 Chaboillez
Martin Théophile, laborer, 45 Prince
Martin Thos., clerk, 22½ St Elizabeth
Martin Timothée, confectioner, 282 Wolfe
Martin Timothy, laborer, 245 William
Martin Toussaint, blacksmith, 134½ Desery
MARTIN W. G., photographer, 141 St Peter, h 180 Drolet
Martin William, storeman, 30 Balmoral
Martin Xavier, laborer, 48 Shannon
Martin Zenémie, carter, 263 St Constant
Martinais Alfred, carter, 439 Panet
Martinbeau Adelard, laborer, 273 Wolfe
Martindale Law and Collection association, D. G. Bowie, manager, 59 St François Xavier
Martineau Alexandre, shoemaker, 296 Montcalm
Martineau Alphonse, barber, cor St James and Victoria sq, h 107 St Martin
Martineau André, shoemaker, 205 Aqueduct
Martineau Arthur, barber, 188 Lagauchetière
Martineau Augustin, laborer, r 164 Montcalm
Martineau Cyrille, carter, r 13 Nonan court

MARTINEAU EDOUARD ALFRED, Importer and Jobber in Wall Paper, Stationery, Fancy Goods, Small Wares, Toys, &c., and Agent for the Grey Nuns, 2103 Notre Dame, h 2105 Notre Dame.

Martineau Eugène, laborer, 9 St Elizabeth
Martineau F. X., 256 Champlain
Martineau Frs., carter, 112 Panet
MARTINEAU FRANCOIS, dealer in paints, oils, wall paper and hardware, 501 St Catherine, h 503 St Catherine
Martineau François, laborer, 179 St Paul
Martineau Frs., shoemaker, 107 Champlain
Martineau G., plasterer, 223 Maisonneuve
Martineau Gédéon, carpenter, 1104 St Catherine
Martineau Gédéon, joiner, 128 St Urbain
Martineau Geo., com traveller, 212 Aqueduct
Martineau Henri, clerk, 255 Beaudry
Martineau Henri, driver, 160½ Montcalm
Martineau J. L., clerk, 223 St Elizabeth
Martineau Jean B., contractor, 286 German

E. A. MARTINEAU,

IMPORTER AND JOBBER OF

Wall-Papers, Stationery, Fancy Goods,

SMALL WARES and TOYS.

AGENT FOR THE GREY NUNS.

2108 NOTRE DAME STREET, MONTREAL.

CHAMPAGNES.

L. ROEDERER,

Hector Prevost & Co.,

MONTREAL.

AGENTS FOR THE DOMINION.

SEE PAGE 17

FOR ADVERTISERS'

CLASSIFIED BUSINESS DIRECTORY.

Martineau Joseph, clerk, 1187 St Catherine
Martineau Joseph, laborer, 32 Jacques Cartier sq
Martineau Jos., laborer, r 163 Panet
Martineau Jos., laborer, 15 St Roch lane
Martineau Jos., machinist, 1112 St James
Martineau Joseph, shoemaker, 354 Logan
Martineau Joseph, tobacconist, 258 Maisonneuve
Martineau Joseph E., lumberman, 435 William
Martineau Léon, laborer, 267 Logan
Martineau Louis, joiner, r 106 Shannon
Martineau Nap., driver, 405 St Catherine
Martineau Narcisse, clerk, 160 Montcalm
Martineau Narcisse, engineer, r 425 Lagauchetière
Martineau Nar., quarryman, 188 Jacques Cartier
Martineau P. G., of Mercier, Beausoleil & Martineau, bds Jacques Cartier hotel, Jacques Cartier sq
Martineau Pierre, joiner and contractor, r 208½ St Charles Borromée, h 72 Robin, Mile end
Martineau rev. F., Seminary of St Sulpice, 1710 Notre Dame
Martineau Séraphin, butcher, 170 St Urbain
Martineau Théophile, joiner, 476 Beaudry
Martineau Théophile, laborer, 70 Shannon
Martineau Timoléon, clerk, 222 St Elizabeth
Martineau Treffié, shoemaker, 274 Montcalm
Martineau Ulric J., of Geo. Reed & Co., 25 St Geneviève
Martineau Zéphir, carriagemaker, 306 Mignonne
Marty Mrs. M., dressmaker, 1159 St Catherine
Maslin Chas., patternmaker, 207 St Constant
Masney Mrs. Virginie, wid H., 38 Mountain
Mason Alexander, bookkeeper, 31 Mackay
Mason Alf. H., of H. Sugden Evans & Co., 178 Mance
Mason Henry, assistant editor Montreal Journal of Commerce, 179 and 181 St James, h 15 St Hypolite
Mason James, horseshoer, 8 St Patrick
Mason John, of John Mason & Co., 525 Craig
Mason S. W., bookbinder and account book manufacturer, 112 St François Xavier, h 43 Iberville
Mason Thomas, com traveller, 38 Donegana
Mason Thos. G., clerk, 365 St Antoine
Masonic hall, Mount Royal Lodge, 1310 St Catherine
Mass Amable, glassblower, 294 Fullum
Massé A., pedlar, 6 Elizabeth terrace
Massé Cléophas A., clerk, 558 Ontario
Massé Cyprien, laborer, 63 Leroux
Massé Edouard, 190 Amherst
Massé Elzéar, upholsterer, 114 Delisle
Massé Henri, painter G.T.R., 121 Grand Trunk
Massé Janvier, glovemaker, 197 St Catherine
Massé Godfroi, of Massé & Murray, 201 St André
MASSE & MURRAY, bailiffs, 90 St James
Massé J. Bte., carpenter, 181 Lagauchetière
Massé J. Bte., joiner, 14 St Patrick
Massé J. Bte., storeman, 67 Leroux
Massé Joseph, laborer, 194 St Constant
Massé Magloire, laborer, r 419 Visitation
Massé Miss Marie Louise, music teacher, 190 Amherst
Massé Mrs., wid Frs., r 109 Murray
Massé Mrs. H. R., wid Pierre, 37 St Elizabeth
Massé Nap., clerk, at bds 625 Mignonne
Massé Octave, carter, r 28 Albert lane
Massé Onésime, barber, 1196 Notre Dame
Massé Philéas, laborer, r 395½ Beaudry
Massé Théophile, storeman, 27 and 29 Champ de Mars
Massé Thos., clerk, bds at 625 Mignonne
MASSEY FRED., agent Canada Screw Co. and manager at E. & C. Gurney & Co.'s, 385 and 387 St Paul, h 39 Mackay
Massey Henry, com traveller, 404 St Lawrence
Massey rev. Samuel, United Free church, West End hall, Chatham st, 17 Bayle
Massey Mrs. Annie, wid Thomas R., 42 Cadieux
Massey Wilfred, bookkeeper, rooms 91 Aylmer
MASSIAH C.W., crown timber agent, 63 St Gabriel, res Valoisville
Massicotte Elzéar, grocer, 221 German
Massicotte Elzéar, provision dealer, 217 St Elizabeth
Massicotte Eugène, shoemaker, r 159 Guy
Massicotte F. X., laborer, 30 Rousseau
Massicotte Joseph, laborer, r 411 Panet
Massicotte Jos., proprietor, 362 Montcalm
Massicotte O. H., accountant, 56 St James
Massicotte Olivier, 223 German
Massicotte Prospère, clerk, bds at 2263 Notre Dame
Massicotte Treffié, carpenter, 369 Montcalm
Massie Cyrille, confectioner, r 18 St Pierre lane
Massie Frs. X., hotelkeeper, 332½ St Lawrence
Masson Adolphe, of D. Masson & Co., 401 St Denis
Masson Alfred, of D. Masson & Co., 19 Berri
Masson Cyrille, truck maker, 48 Lagauchetière
MASSON D., & CO., importers of groceries and wines, and agents for Compagnie Générale Transatlantique from New York to Havre, 324 and 326 St Paul and 159 and 161 Commissioners
Masson Damase, of D. Masson & Co., 30 Berthelet
Masson Dominique, butcher, 340 Notre Dame, Hochelaga
Masson Dominique, butcher, Hochelaga Ward market, 22 Préfontaine
Masson Edouard, laborer, 361½ Ontario
Masson Emmanuel, shoemaker, 22 Dufresne
MASSON ESTATE, G. N. Moncel, manager, 13 St James
Masson Frs., carpenter, 84 Moreau
Masson George, machinist, 85 Canning
Masson Geo., weaver, r 212 Champlain
Masson Henri, ship carpenter, 22 St Catherine
Masson J. Bte., agent, 16 Lagauchetière
Masson Joseph, checker, 29 Joachim lane
Masson L. N., of Wilson, Masson & Asselin, res at St Anicet
MASSON LOUIS, 13 St James, h 822 Sherbrooke
Masson Louis, driver, 633 St Dominique
Masson M., cooper, r 195 Lafontaine
Masson Miss L., 104 Cathedral
Masson Mrs. C., wid Henri, 68 St Hubert
Masson Mrs. E., wid Cyrille, 392 St Catherine
Masson Napoleon, laborer, 425 Montcalm
Masson Nap., wood dealer, St Lawrence cor Fortier, h 139 Montcalm
Masson Olivier, cabinetmaker, r 313 Maisonneuve
Masson Philippe, laborer, 177 St Christophe
Masson Pierre, carpenter, r 75 Marlborough
Masson Raymond, student, bds at 142½ St Denis
MASSON RENE, 232 St Denis
Masson Samuel, laborer, r 258 Plessis
Masson Thos., jun., carpenter, 252 Lafontaine
Masson Thos., laborer, r 201 Maisonneuve
Masson William E., bookkeeper, 399 St Antoine
Massy Olivier, shoemaker, 277 Plessis
MASTERMAN A. S., pork butcher, stalls 8, 9 and 10 St Ann's market, pork packing at 70 Albert, h 13 Maple av
Masterman Fred., butcher, bds at 13 Maple av
Masterman H. S., butcher, 13 Maple av
Masterman Walter, butcher, 17 Maple av
MASTERMAN WILLIAM, sen., butcher, stalls 8 and 9 St Ann's market, packing house and office 70 Albert, h 10 Brunswick
Masterman Wm. H., pork butcher, stalls 8 and 9 St Ann's market, h 15 Maple av
Masters Henry, laborer, 18 St Bernard
Masters John, driver, 604 Mignonne
Masterton A. J., clerk traffic accounts office G.T.R., 130 St Etienne, h 43 Metcalf av. Town of St Henry
Masterton George, watchman, 114 Nazareth
Materson Walter, policeman, 122 Nazareth
Matha Eusebe, joiner, 13 St Antoine
Mathers Wm., laborer, 141 Forfar
Matheson John, packer, 15 Aylmer
Matheson R. D., B.C.L., law student, 70 St James
Mathew Chas., com traveller, 102 Congregation
Mathews Albert, clerk, 518 Albert
Mathews Edward, clerk, 518 Albert
Mathews Ed., sugar boiler, 91½ Amherst
Mathews G. H., second-hand store, 718 Craig, h 718½ Craig
Mathews Geo. H., broker, 388 St Paul, h 741 Dorchester
Mathews John, clerk audit office, G.T.R., 42 Argyle av
Mathews K., clerk, 56 Plymouth grove
Mathews Miss J., 51 Fort
Mathews Mrs. Eliza, wid G., 152 Drummond
Mathews Mrs. S., wid Richard, fruits and confectionery, 1920 Notre Dame

Youths' Communion Suits AT THE STANDARD CLOTHING HALL, 1877 & 1879 Notre Dame Street.

Mathews Richard, agent, 518 Albert
Mathews Robert, clerk, 91 Menai
Mathews Stephen, machinist, 176 Congregation
Mathews W. L., bookkeeper, 38 Fort
Mathews William, com traveller, 47 Coursol
Mathewson Jas. A., of J. A. Mathewson & Co., 625 Sherbrooke

MATHEWSON J. A., & CO., Importers of Teas and Groceries, 202 McGill

Mathewson Sam. J., of J. A. Mathewson & Co., 625 Sherbrooke
Mathewson W. B., of J. A. Mathewson & Co., 8 Platt
MATHIEU ADOLPHE, advocate, 16 St Vincent
Mathieu Aimé, of E. Mathieu & Frère, 62 Berri
Mathieu Alphonse, 577 Albert
Mathieu Antoine, hotel, 8 and 10 Market sq
MATHIEU ARTHUR, M.D., physician and surgeon, 750 St Catherine
Mathieu Bruno, laborer, r 399 Montcalm
Mathieu Cléophas, laborer, 242 Lafontaine
Mathieu Hormidas, M.D., 517 Ontario
Mathieu Dostalie, clerk, bds at 129½ St George
Mathieu Dr. Ed., dentist, 1598 Notre Dame
Mathieu E., carpenter, 122 Delisle
Mathieu E. George, milkman, 325 Champlain
Mathieu E. S., law student, bds at 56 St James
Mathieu Emmanuel, laborer, 18 Fullum lane
Mathieu Ernest, student, bds at 11 German
Mathieu Euclide, of E. Mathieu & Frère, 101 St Hubert
Mathieu Eugene, storeman, 22 Picard lane
Mathieu Eusèbe, blacksmith, 340 Montcalm
Mathieu F. Alex, of Mathieu & Gagnon, 268 Dorchester
Mathieu F. X., blacksmith, 128½ Wolfe
MATHIEU FRERES, wine merchants, 87 St James
MATHIEU & GAGNON, fancy and staple dry goods, 1505 Notre Dame
Mathieu Gaspard, restaurant, 8 and 10 William
Mathieu J. A., architect, 126½ Wolfe
Mathieu J. Bte., carver, 203 Aqueduct
Mathieu J. Bte., laborer, 84 Dufresne
Mathieu J. Bte., laborer, r 1545 St James
Mathieu J. Bte., milkman, 86 Panet
MATHIEU HON. MICHEL, judge Superior court, 56 St Denis
Mathieu J. M., laborer, r 72 Plessis
Mathieu Joachim, joiner, 430 Plessis
Mathieu Jos., barber, bds at 41 Campeau
Mathieu Jos., carpenter, 279½ Grand Trunk
Mathieu Jos., laborer, 195 Maisonneuve
Mathieu Joseph, laborer, r 233½ Maisonneuve
Mathieu Joseph, shoemaker, 567½ St Dominique
Mathieu Joseph O., carriagemaker, 271 Montcalm
Mathieu L. O., painter, 78 Quesnel
Mathieu Léon, milkman, 193 Lafontaine
Mathieu Mrs. A., wid, r 19 St Roch lane
Mathieu Mrs. Antoine, fruits, 856 St Catherine
Mathieu Mrs. E., wid Vital, 255 St André
Mathieu Mrs. P. R., 159 Panet
Mathieu Mrs. S., wid Chas., 143 Panet
Mathieu Nap., clerk, 120 Delisle
Mathieu Nap., shoemaker, 151 Panet
Mathieu Octave, joiner, 385 Amherst
Mathieu Olivier, laborer, 26 St Adolphus
Mathieu Olympe, contractor, 126½ Wolfe
Mathieu Onésime, carter, 283 Papineau road
Mathieu Onésime carpenter, 307 Montcalm
Mathieu Philéas, baker, 352 Wolfe
Mathieu Regis, blacksmith, 321 Montcalm
Mathieu Stanislas, shoemaker, 323 Champlain
Mathieu Urgèle, grocer, 343 Wolfe
Mathieu Wm., watchmaker, 2571 Notre Dame
Mathieu Zotique, cigarmaker, 174 St Lawrence
Mathurin Alp., tailor, 53 Amherst
Mathurin Camille, tailor, 172 Montcalm
Mathurin Edouard, tailor, 55 Amherst
Mathurin G., cigarmaker, bds at 31 St Dominique
Mathurin J., cutter, 187 Montcalm
Mathurin Moïse, tailor, bds at 31 St Dominique
Mathurin Mrs. Hermine, wid J., bdg hse, 31 St Dominique
Mathurin Mrs. H., wid J., 20 St Catherine

MATHURIN N., Merchant Tailor and Clothier, 2182 Notre Dame, h do

Mathyl J. Bte., finisher, 343 Lagauchetière
Matley William A., 12 Fort
Matte Alph., storeman, 187 St Elizabeth
Matte Azarias, printer, 36 St Andre
Matte Elie, laborer, 422 Lagauchetière
Matte Guillaume, laborer, 177 St Elizabeth
Matte Joseph, carpenter, 9 Fournier
Matte Marcel, carter, 246 St Hypolite
Matte Maxime, laborer, 465 Wolfe
Matte Moïse, shoemaker, r 2243 Notre Dame
Matte Octave, brewer, r 416 Jacques Cartier
Matte Severe, sailor, 14 Grey Nun
Matte William, laborer, r 2243 Notre Dame
Mattey Joseph, blacksmith G.T.R., 42 Magdalen
Matthews A. R., lithographer, 45 Quesnel
Matthews E. M., clerk Windsor hotel, Dominion sq
Matthews Edwin, druggist, 49 Ernest
Matthews Fred. B., of Cundill, Matthews & Co., 712 Lagauchetière
Matthews Henry, painter, 163 Chatham
Matthews J., clerk audit office G.T.R., 130 St Etienne, bds at 42 Argyle av
Matthews Jos., cigars and tobaccos, 147 Craig
Matthews Keppel, clerk, 56 Plymouth grove
Matthews Mrs. G., wid A., bdg hse, 33 St Urbain
Matthews Mrs. Julia, wid Rodger, 132 Prince
Matthews Patrick, com traveller, 83 Jurors
Matthews Robert, clerk, 91 Menai
Matthews Wellington, agent, 21 Coursol
Matticks Edward, plumber, bds at 36 Latour
Mattimore Thomas, machinist, 78 Mullins
Mattinson Alfred, patternmaker, 60 Craig

MATTINSON JAMES, CANADA METAL WORKS, 577½ Craig, res at St Lambert

Matton Sevère, laborer, 24 Grant
Mauger Miss O., seamstress, r 425 Lagauchetière
Maure François, stonecutter, 129 Montcalm
Maunder Walter, com traveller, 139 St Hypolite
Maurice Arthur, laborer, 296 Plessis
Maurice Mrs. N., wid J., 216 Panet
Maurice P., barber Richelieu hotel, 41 St Vincent
Maurice Pierre Edmund, barber, 239 German
Maver D., clerk superintendent's office G.T.R., 130 St Etienne, h 226 St Martin
Maver W., engine driver G.T.R., 144 Magdalen
Mavor Mrs. A., wid James, 38 City Councillors
Maxime Fabien, laborer, 21 St François
Maxwell Archibald, accountant, 31 Metcalfe
Maxwell Charles, com traveller, 312 St Charles Borromée
MAXWELL E. J., & CO., lumber merchants, 725 Craig, planing mills, 167 Nazareth
Maxwell Ed. J., of E. J. Maxwell & Co., 1709 St Catherine
Maxwell James W., bookkeeper, 400 Parthenais
Maxwell Thos., clerk general passenger agent's office G.T.R., 18 St Hypolite
Maxwell W. J., salesman, 212 St Charles Borromee
May Fred. Albert, of Thomas May & Co., 1279 St Catherine,
May G. S., of Thomas May & Co., 1279 St Catherine
May John, carter, r 72 St Maurice
May Mrs. J., wid Jos., 460 Sherbrooke
May R. B., printer, 267 St Martin

MAY S. H., & CO., Importers and Dealers in Paints, Oils, Varnishes, Glass, &c., 454 and 456 St Paul, cor of St Nicholas

Montreal Bill Posting Co., Guarantees all work not to be covered until out of date. Office 61 and 63 Bleury Street, Montreal.

May Samuel Hubbard, of S. H. May & Co., 141 Drummond

MAY SAMUEL, & CO., Billiard Table Manufacturers, 1610 Notre Dame street

MAY THOMAS, & CO., Wholesale Fancy Dry Goods, 240 McGill and 2, 4 and 6 St James west

Maybury Geo., of Geo. Maybury & Co., 19 Grand Trunk
MAYBANK GEORGE, restaurant, 4 St James, h Kensington av, Côte St Antoine
Maybury William, carter, 17 Grand Trunk
Mayer Alfred, trunkmaker, 671 St Lawrence
Mayer Ed., P. O. clerk, 212 St André
Mayer Joseph, jun., painter, 260 Lafontaine
Mayer Joseph, sen., laborer, 258½ Lafontaine
Mayer Joseph, tailor, 431 Lagauchetière
Mayer Martin, laborer, 59 Ontario
MAYER NAPOLEON, hotelkeeper, 862 St Catherine, h 884 St Catherine
Mayer Z., com traveller, 153½ St Elizabeth
Mayers J., painter, 37 University,
Mayfield A., agent, bds at 1634 Notre Dame
Maynard F. X., shoemaker, 181 Jacques Cartier
Maynard John, night watchman, 108 Grand Trunk
Maynard W. H., jun., confectioner, St Ann's market, h 419½ Wellington
Maynard Wm., sen., tailor, 405 Dorchester
Maynard William, jun., com traveller, 133 St Constant
Mayo D. C., supt. Adams Tobacco Co., 276 Dorchester
MAYO J. S., importer and manufacturer of oils of every description, office 9 Common, cor Port, factory 100 Nazareth, bds at St Lawrence hall, 139 St James. *See Adv opp*
Mayor J. B., carpenter, 190 Montana
MAYOR'S OFFICE, hon. Jean Louis Beaudry, mayor, City hall, 1539 Notre Dame
Mayotte F. X., notary, 14½ St Denis
Mayrand A., carter, 61 Suzanne
Mayrand Eugène, joiner, 209 Barre lane
Mayrand Joseph H., grocer, 51 Common
Mayrand Mrs. E., wid Auguste, 122 Cadieux
Maysenholder David, watchmaker, 33 Grothé
Maysenholder Mrs. Phil., wid David, 31 Grothé
Mazurette Jos., stonecutter, 277 St Dominique
Mazurette Louis Nap., sewing machine dealer, 2 Market square
Mazurette Napoléon, tailor, 112 St Dominique
MAZURETTE UBALDE, principal Refuge for old men in the Sacred Heart of Jesus, 429 Jacques Cartier
Mazurette Wilfred, letter carrier, 96 St Lawrence
Mead John, groom, 198 Bleury
Mead Michael, laborer, 56 St Louis
Mead Mrs. Marguerite, wid Patrick, r 162 McCord
Mead Mrs. Michael, vegetables, Bonsecours market, h 56 St. Louis
Meadowcroft John R., brassfinisher, 48 Chenneville
Meadowcroft Ths., patternmaker, 38 Chenneville
Meadows Mrs. Eliza, wid B., sick nurse, 622 Lagauchetière
Meagher Bros., & Co., importers of wines and liquors, 17, 19 and 21 St Nicholas
Meagher Fred., traveller, bds at 106 Mansfield
Meagher James, furniture polisher, 53 St Constant
Meagher John, hatter, 73 Dorchester
Meagher John, jun., of Meagher Bros., & Co., 150 Mance
Meagher Joseph G. C., of Meagher Bros., & Co., 38 McGill College av
Meagher William, bookkeeper, bds at 106 Mansfield,
Meagher Patrick, florist, 60 St Matthew
Meakins C. W., jun., of Meakins & Co., bds at 13 Phillips sq

MEAKINS & CO., BRUSH MANUFACTURERS, 313 St Paul street

Meakins C. William, sen., of Meakins & Co., res in Hamilton, Ont.
Meaney Cornelius, clerk, 90 Chatham
Meaney Patrick, laborer, r 119 Grand Trunk
Meaney Peter, laborer, 26 Aylmer
Mearon James, guardian, Logan farm
Meat Inspection office, Arthur Hamall, meat inspector, City hall, 1539 Notre Dame
MECHANICAL ACCOUNTANT'S OFFICE G.T.R., W. H. Rosevear, accountant, 130 St Etienne
MECHANICAL DRAWING OFFICE G.T.R., G. Holland, chief draughtsman, 130 St Etienne
MECHANICAL SUPERINTENDENT'S OFFICE G.T.R., Herbert Wallis, superintendent, 130 St Etienne
Mechanics hall, 204 St James
MECHANICS INSTITUTE, reading room and library, Henry Mott, superintendent; A. B Hamilton, librarian, 204 St James
Medland Wm., coachman, r 40½ Aylmer
MEDICAL FACULTY UNIVERSITY OF McGILL COLLEGE, Upper University
MEDICAL HALL, Kenneth Campbell & Co., proprietors, 129 St James, and Windsor hotel, Dominion sq
MEDICAL HALL, EAST END, Picault & Co., proprietors, 1475 Notre Dame
Medico-Chirurgical Society's rooms, Dr. D. F. Gurd, secretary, 14 and 14½ Phillips sq
Médard Jos., nailer, 45 Dominion
Meehan James, grocer, 74 St Maurice
Meehan John, carter, r 241 Ottawa
Meehan John, laborer, r 79½ Jurors
Meehan Michael, carter, 19 St Ignace
Meehan Micheal, carter, 66 Murray
Meehan Michael, trader, 182 and 184 St Etienne
Meehan Mrs. B., wid John, bdg hse, 39 St Alexander
Meehan P. J., bookkeeper, 53 Forfar
Meehan Patrick, laborer, 73 McCord
Meehan Patrick, storeman, 20 Farm
Meehan Thos., laborer, 272 William
Meehan Thos., machinist, 158 St Etienne
MEEK JAMES, subscription bookseller and importer, estate and collecting agency, 485 Craig, h 62 StAntoine
Meek Mrs. James, oysters and fruits, 485 Craig
Meeker J. R., banker, exchange and stock broker, 51 St François Xavier, h 109 Mackay
Megna Jean, fruit dealer, 945 St Catherine
Megna Joseph, shoemaker, 357 St James
Meguilles John, com traveller, bds Terry house, 342 St James
Meharg James, machinist, 24 Cadieux
Meharg Miss Jane, 18 St Elizabeth
Meharg Mrs. E., wid James, 24 Cadieux
Meighen Robert, of Meighen & Bros., of Perth, 1512 St Catherine
Meikle Wm., bookkeeper, 41 Aylmer
Meilleur A. L., leather merhant, 508 St Paul, h 158 St Christophe

MEILLEUR A. A., Agent for Fire Insurance Association of London, England, Capital $5,000,000. Exclusively Fire, Office 217 St James

Meilleur Charles, carpenter, 15 Nonancourt
Meilleur Charles, laborer, 13 Mysterious
Meilleur Charles, painter, 66 Beaudry
Meilleur Elie, tanner, 64 Plessis
Meilleur Hormisdas, painter, r 357½ Richmond
Meilleur Jean Bte., painter, 152½ Railway track
Meilleur Jérémie, shoemaker, bds at 1 St Dominique
Meilleur Jos., baker, 539 Mignonne
Meilleur Jos., saloon, 1163 St James
Meilleur Louis, grocer, 48 Dufresne
Meilleur R. A., palace car conductor C.P.R., bds at 1634 Notre Dame

Famous for Nobby Suits. THE STANDARD CLOTHING HALL, 1677 & 1679 Notre Dame Street.

J. S. MAYO,

9 Common Street,

Factory 100 Nazareth St., Montreal,

IMPORTER

AND

MANUFACTURER

OF

OILS

OF EVERY DESCRIPTION.

OILS furnished to suit any special purpose for either light or heavy Machinery, and guaranteed satisfactory.

Melançon Charles, clerk, 235 Amherst
MELANCON CLAUDE, importer and wholesale dealer in teas, groceries, wines, &c., 297 and 299 St Paul, h 162 St Denis
Melançon François, bricklayer, 360 Harmony
Melançon François, laborer, 360 Fullum
Melançon Gédéon, butcher, 176 Beaudry
Melançon Joseph, notary, 362 Ontario
Melançon M., brickmaker, r 372 Fullum
Melançon Misael, laborer, 371 Amherst
Melançon Moïse, laborer, 364 Fullum
MELANCON JOSEPH, notary, and commissioner, 16 St James, h 162 St Denis
Melançon Nazaire, driver, 235 Amherst
Meldrul David, storeman, 34 St Patrick
MELDRUM BROS., coal merchants and general carters, 32 Wellington and 72 King
Meldrum Jas., jun., of Meldrum Bros., 284 St Urbain
Meldrum Robt., of Meldrum Bros., 381 St Antoine
Meldrum Wm., egg dealer, 28 St Philip
Mell William, bricklayer, 12 Roy lane
Melledy Edward, machinist, 17 Centre
MELLIN JOHN W., proprietor Sunderland house, 36 St Lambert and 31 Fortification lane
Mellis Robert, clerk, 41 Anderson
Mellon Chas., laborer, 51½ St Patrick
Mellot Ernest, clerk, 163 Craig
Meloche Charles, watchmaker, 120 St Elizabeth
Meloche Eusèbe, laborer, 149 Lagauchetière
Meloche F. X. E., painter, 120 St Elizabeth, h 1 St Julie
Meloche Félix, caretaker, 1613 Notre Dame
MELOCHE HORMISDAS, hotelkeeper, 55 Jacques Cartier sq, h 1550 Notre Dame
Meloche Hormisdas, laborer, r 409 Visitation
Meloche Hyacinthe, laborer, 214 Barré lane
Meloche J. Bte., carpenter, 2 Little Manufacturers
Meloche J. Bte., grocer, 19 and 21 Robin
Meloche John, driver, 234 Richmond
Meloche Joseph, joiner, 2483 Notre Dame
Meloche Mrs. Adelaide, wid Toussaint, 581 Albert
Meloche Philéas, carter, 206 Barré lane
Meloche Samuel, carter, 241 St Martin
Meloche Wm., butcher, 88½ Chatham
Meloche Zotique, barber, 45 Chaboilles sq, h r 2481 Notre Dame
Melotte Miss Louise, 20 University
Meloy Henry, laborer, 41 Ottawa
Melrose John, engine driver G.T.R., 37 Iberville
MELVIN D. A., manager New York house, 624 Lagauchetière
Menagh Mrs. M., wid Daniel, 468 St Denis
Ménard Alb., innkeeper, 357½ Ontario, h 357 Ontario
Ménard Alfred, barber, 550 St Catherine
Ménard Alfred, tinsmith, 398 Montcalm
Ménard Amable, carter, St Léon lane
Ménard Charles, laborer, 130 St Catherine
Ménard Ed., laborer, r 28 St Félix
Ménard Elie, laborer, r 8 Chaboilles
Ménard Elzéar, cabinetmaker, 122 St Christophe
Ménard Elzéar, laborer, 96 Frontenac
Ménard Félix, & Co., sculptors and pattern makers, 166½ Wolfe
Ménard Félix, of Felix Ménard & Co., 304 Wolfe
Ménard Frs., laborer, 439 Montcalm
Ménard George, jeweller, 803 St Catherine
Ménard Guillaume, operator, 144 Vitré

MENARD J. BTE., CARVER AND Manufacturer of Hat and Cap Blocks, 73 St James, 2nd flat, h 484½ Lagauchetiere

Ménard J. Bte., carter, 102½ Frontenac
Ménard J. Bte., laborer, 293 Montcalm
Menard Jos., clerk, 703 Notre Dame
Ménard Jos., of Félix Ménard & Co., res St Luc
Menard Leandre, pedlar, 295 Montcalm
Ménard Louis, horse dealer, 147 German
Ménard Moïse, grocer, 236 and 238 Lagauchetière
Ménard Moïse, laborer, r 28 St Felix
Ménard Mrs. L., wid David, 185 St Christophe
Menard Mrs. Victorine, wid Antoine, r 139 Chatham
Ménard Nap., shoemaker, 457 Amherst
Ménard Napoléon, millwright, 64 Dufresne
Ménard Nicolas, stevedore, 330 Lafontaine
Ménard Onésime, saloon, 210 Lagauchetière
MENARD PIERRE B., groceries and provisions, 39 Richmond
Ménard Pierre, shoemaker, 194 Wolfe
Ménard Pierre L., photographer, 83½ St Martin
Menard Uldéric, laborer, r 579 Albert
Menard Xavier, laborer, r 237 Maisonneuve
Menut J. B., pewter worker, 71 Montcalm
Menzies Augustus, 218 St Martin
Meraglia Raphael, painter, 104 Shearer
Merand Chas., laborer, 183 St Martin

MERCANTILE AGENCY (THE), DUN, WIMAN & CO., Proprietors; W. W. JOHNSON, Manager. Oldest, Largest and Best in the world, 100 Branch Offices, 114 St James st., Montreal

MERCANTILE AGENCY (improved), The Bradstreet Co., proprietors; Jos. Priestman, general manager; Thos. Bell, superintendent, 1794 Notre Dame
Mercer Jos., dry goods, 368 Notre Dame, h 366 Notre Dame, Hochelaga
Mercer Mrs. E., wid Jas., 3 St Germain
MERCER MRS. MARY, wid A. W. ladies' boarding and day school, 903 Sherbrooke
Mercer Nathan, insurance agent and appraiser, 10 St Nicholas, h 104 Mansfield
Mercer Wm., carter, 35 Condé
MERCHANTS BANK OF CANADA, Andrew Allan, president; Geo. Hague, general manager; A. M. Crombie, local manager, St James cor St Peter
MERCHANTS DESPATCH TRANSPORTATION CO., M. Davis, agent, cor Common and Port
MERCHANTS EXCHANGE AND READING ROOM, 11 St Sacrament, See STOCK EXCHANGE
MERCHANTS MANUFACTURING CO., Gilman Cheney, president; George Creak, secretary-treasurer; Walter Paine, manager; mill and office St Ambroise, Town of St Henry
MERCHANTS MARINE INSURANCE CO., in liquidation, 91 St Francois Xavier
Mercier —, law student, bds at 356 Dorchester
Mercier Antoine, clerk, 72 Sanguinet
Mercier Aristide, clerk, 266 Wolfe
Mercier B., clerk, bds at 1634 Notre Dame
MERCIER, BEAUSOLEIL & MARTINEAU, advocates, 76 St James
Mercier Chas., carriagemaker, 681 St James
Mercier Chas., joiner, 112 Amherst
Mercier Ed., shoemaker, 17 Sanguinet
Mercier Edouard, grocer, 201 Lafontaine
Mercier E. H., landing waiter Custom house, 1 Common, bds at St James hotel, 534 St James
Mercier Edouard, asst.-appraiser, Ex.-warehouse, 31 Common, h 39 St Christophe
Mercier Edouard, furrier, 337 Lagauchetière
Mercier Eugène, carriagemaker, 1268 Notre Dame
MERCIER FELIX, carriage and sleigh manufacturer, 1260 and 1262 Notre Dame, h 1264 Notre Dame
Mercier François, carpenter, 353 Seigneurs
Mercier F. X., joiner, 20 Hunter
Mercier F. X., laborer, 356 Jacques Cartier
Mercier François, carter, 169½ Wolfe
Mercier Frs. X., carpenter, 358 Seigneurs
Mercier George, shoemaker, 213 Lafontaine
Mercier Gus., clerk Banque Nationale, 252 German
Mercier hon. Honoré, 631 Ontario
Mercier Honoré, leather finisher, 14 Fournier
Mercier Horace, grocer, 241 Lafontaine, h 235 Lafontaine
Mercier Horace, policeman, 63 Plessis
MERCIER J. A., architect, 23 St Christophe

Bannockburn and Halifax Tweeds AT THE STANDARD CLOTHING HALL 1877 & 1879 Notre Dame Street.

Mercier J. B., laborer, 11 Wolfe
Mercier Jacob, laborer, 62 Bonsecours
Mercier Jos., 359 l'Aqueduc road
Mercier Joseph, carpenter, 20 Hunter
MERCIER JOSEPH, carriage factory, 1442 Notre Notre Dame, h 1448 Notre Dame
Mercier Joseph, contractor, 21 St Christophe
Mercier Joseph, dry goods, 368 Notre Dame, h 366 Notre Dame, Hochelaga
Mercier Joseph, laborer, r 33 Lusignan
Mercier Léandre, laborer, 53 Panet
Mercier Louis, laborer, 291 Champlain
Mercier Louis, milkman, 232 Lafontaine
Mercier M. E., bailiff, 156 St James, h 448 Dorchester
Mercier Moïse, clerk, 79 Montcalm
Mercier Miss Elizabeth, dressmaker, 387 Mignonne
Mercier Mrs. Arthemise, wid François, bdg hse, 377 Amherst
Mercier Mrs. A., wid Ed., bdg hse, 95 Campeau
Mercier Mrs. Josephine, wid Michel, 65 Moreau
Mercier Napoléon, driver, 1335 Notre Dame
Mercier Narcisse, carpenter, 314 Montcalm
Mercier Narcisse, laborer, 85 Campeau
Mercier Narcisse, stone cutter, 320 Jacques Cartier
Mercier Nazaire, trader, 270 Montcalm
Mercier Octave, barber, 333 Lagauchetière
Mercier P. A., asst.-appraiser Ex.-warehouse, 31 Common, bds at Jacques Cartier hotel, 4 Jacques Cartier sq
Mercier Roch, pork butcher, stall 10 Bonsecours market, h 1 Visitation
Mercier Rosario, painter, 335 Lagauchetière
Mercil Adolphe, butcher, 1149 St James
Mercil Adolphe, painter, 89 Berri
Mercil Alexis, joiner, bds at 625 Mignonne
Mercil Alfred, printer, 139 St Elizabeth
Mercil Cyrille, confectioner, 623 Albert
MERCIL E., & SON, blacksmiths, machinists and general forgings, 279 Sanguinet
Mercil Elie, carter, 117 St Rose
Mercil Eugène, of E. Mercil & Son, 139 St Elizabeth
Mercil J. Bte., of J. Bte. Mercil & Co., 117 Fulford
Mercil J. Bte., & Co., grocers, 1159 St James
Mercil Jos., carter, 9 Guy av
Mercil Jos. cigarmaker, 7 Chaboillez
Mercil Joseph, confectioner, r 619 Albert
Mercil Maxime, laborer, r 28 Albert lane
Mercil Modeste, laborer, 460 Beaudry
Mercil Mrs. A., wid Pierre, 190 St Christophe
Mercille Alexis, paying teller Banque du Peuple, bds at 23 St Denis
Mercure A. Aimé, shoemaker, 426 Montcalm
Mercure Alf., joiner, 291 Amherst
Mercure Désiré, driver, 364 Amherst
Mercure E., joiner, 399 Amherst
Mercure Mrs. A., wid Joseph, 23 Leduc lane
Meredith F., student, 6 Cathcart
Meredith Frank, of J. Johnson & Co., 124 St Famille
Meredith Robt., of O'Brien & Meredith, 124 St Famille
Meredith H. V., asst.-inspector Bank of Montreal, 109 St James
Meredith W. H., of Middleton & Meredith, rooms at 6 Cathcart
Merello Antoine, 4 St Hubert
Merineau Louis, grocer, 324 Mignonne
Merleau Fabien, & Co., manufacturers paper bags, 1213 St James
Merleau Fabien, of Fabien Merleau & Co., 1213 St James
Merlihan Daniel, laborer, 3 Brock
Meroni Charles, special constable, 87 Vitré
Merreet Martin, artist, 181 Laval av
Merrette Joseph, weigher C.P.R., 222 Montcalm
Merrigan Thos., saloon, 85 Manufacturers, h 87 Manufacturers
Merrill Alexander, clerk, 214 Sherbrooke
MERRILL ALEX. L. C., of Merrill's carpet store, 214 Sherbrooke
Merrill Alfred E., law student, 94 St James, h 153 Bleury
Merrill Charles, clerk, 214 Sherbrooke
Merrill Ezra H., of H. & H. Merrill, 153 Bleury
Merrill James, laborer, 353½ Wellington
MERRILL G. HENRY, M.D., physician and surgeon, office hours 8 to 10 a.m., 12 to 2 p.m. and 6 to 8 p.m., 151 Bleury
MERRILL H. & H., importers of fancy and staple dry goods, wholesale and retail, 1682 and 1684 Notre Dame
Merrill William H., of H. & H. Merrill, resides at Longue Pointe
MERRILL'S CARPET AND OIL CLOTH WAREHOUSE, A. L. C. Merrill, proprietor, 1670 Notre Dame
Merriman Michael, machinist, 124 Ottawa
MERRY W. A., secretary Montreal Investment & Building Co., 229 St James, h 46 St Matthew
Merryfield Samuel, laborer, r 31 Champlain
Mesnard Albert, of Perrault & Mesnard, 173 St Hubert
MESSENGERS' ROOM G.T.R., J. Hamilton, chief messenger, 130 St Etienne
Messett Robert, engineer, 123 St Constant
Messie Olivier, stonecutter, r 159 Panet
Messier Alphonse, joiner, r 300 Jacques Cartier
Messier Amable, laborer, r 553 Albert
Messier Augustin, carpenter, 198 Plessis
MESSIER C., of Calixte Dupras & Co., 642 Notre Dame
Messier Chas., shoemaker, 41 St Rose
Messier D., advocate, 16 St Vincent
Messier Emmanuel, notary, interpreter City Hall, 419 St Catherine
Messier Félix, butcher, 196 Plessis
Messier Henri, laborer, r 285 Maisonneuve
Messier Joseph, laborer, 102 Frontenac
Messier Louis, shoemaker, 85 Jacques Cartier
Messy Elie, cigarmaker, 233 Amherst
Métayer B. D., M.D., 44 St Antoine
Metayer Honoré, shoemaker, 39 Napoleon
Métayer J. A., tobacconist, 13 Chaboillez sq, h 11 Chaboillez sq
Métayer Jos., laborer, 4 Little Manufacturers
Metayer Nicholas, 11 Chaboillez sq
Métayer Télesphore, shoemaker, 292½ Wolfe
Metcalfe Chs. P., general agent, r 140 Maple
Metcalfe H. D., clerk general freight agent's office G.T.R., r 140 Maple
Metcalfe T. S., steamfitter, 63 Richardson
Metherell Henry, cabinetmaker, 137 St Constant
Methodist church, rev. A. B. Chambers, minister, 546 Sherbrooke cor St Charles Borromée
Methodist church, rev. D. V. Lucas, minister, 590 Wellington
Methodist church (Centre), rev. John Potts, D.D., minister, 189 St James
Methodist church (Dominion sq), rev. James Henderson, minister, 850 Dorchester cor Windsor
Methodist church (Douglas), rev. W. J. Jolliffe, minister, 1805 St Catherine west
Methodist church (East End), rev. James Hagan, minister; Chs. Perkins, sexton, 109 Lagauchetière
Methodist church (First French), rev. Louis N. Beaudry, minister; O. Vien, assistant, cor Craig and St Elizabeth
Methodist Church Lecture room, 168 Fortification lane
Methodist church (Salem), rev. S. Massey, minister, 30 Panet
Methodist church (Second), rev. J. W. Sparling, minister, cor Ottawa and Ann
Methodist church (West End), cor Notre Dame and Seigneurs
Methodist Sunday school (St Lawrence), rev. W. W. Mudge, B.A., pastor, 447 Dorchester cor St Charles Borromée
Methot Adolphe, carter, 1039 St James
Methot Cyriac, carter, 1039 St James
Méthot Wilfrid, tobacconist, r 279 Beaudry
Metivier Evariste, mason, 64 Moreau
Métivier Honoré, contractor, 237 St Denis
Métivier J. Bte., jun., bookkeeper, 183 St George
METIVIER J. BTE., sen., contractor, 183 St George
Métivier Jos., tailor, 175 Wolfe
Metivier Mrs. Azilda, wid Frs. X., 345 Montcalm
Metivier Simeon, shoemaker, 24 St Germain
Metras J. Bte., joiner, 24 Lafontaine
Metras Rodolph, corporation collector, 24 Lafontaine
Metropolitan Building society, G. H. Dumesnil, president; Alfred Brunet, secretary-treasurer, 58 St James

Montreal Bill Posting Co., { OFFICE, 61 and 63 BLEURY STREET, MONTREAL, J. B. SPARROW, Manager.

METROPOLITAN CLUB, Joseph Hickson, president; John Atkin, vice-president; F. H. Reynolds, secretary, 37 Beaver Hall terrace

METROPOLITAN DETECTIVE AGENCY, 237 St James.

This Agency is prepared to do all Legitimate DETECTIVE Business entrusted to it by Express, Railroad and Insurance Companies, Banks or Individuals. Business strictly confidential, JOS. KELLERT, Manager.

N.B.—Office open night and day.

METROPOLITAN OIL CO., McArthur, Corneille & Co., general agents, 310 to 316 St Paul and 147 to 151 Commissioners
Meunier Alfred, merchant tailor, 1518 Notre Dame, h 33 St Claude
MEUNIER ALFRED A., M.D., physician and surgeon, 129 Visitation
Meunier Alphonse, blacksmith, 97 St Christophe
Meunier Amedee, policeman, 12 Visitation
Meunier Antoine, laborer, 546 St Dominique
Meunier Arthur, laborer, 296 Plessis
Meunier Augustin, butcher, 167 and 169 Visitation, h 28 Allard
Meunier Augustin, clerk, 143 Montcalm
Meunier C., laborer, 16 Parker
Meunier Charles, of Gagnon & Meunier, 297½ St Lawrence
MEUNIER CHARLES, & CIE., public market, 512 Craig and 40 St Lambert
Meunier Chas., of Chas. Meunier & Cie., bds at 36 St Lambert hill
Meunier Cleophas, restaurant, 37 St Dominique
Meunier Cléophas, undertaker, 350 Ontario, h 350½ Ontario
Meunier David, hotelkeeper, 133 St Dominique, h 135 St Dominique
MEUNIER EDMOND, & CO., saloon, 1674 St Catherine, h 1672 St Catherine
Meunier Eusèbe, butcher, stall 4 Bonsecours market, h 295 Jacques Cartier
Meunier François, laborer, 376 Maisonneuve
Meunier George, shoemaker, 400 Wolfe
Meunier Henri, fruit store, 80 St Paul
Meunier Jean, organ maker, 91 St Felix
Meunier John, carter, 18 Pantaleon
Meunier Joseph, barber, 76 Ontario
Meunier Joseph, cabinetmaker, 2 St Catherine
Meunier Joseph, carter, 514 St Dominique
Meunier Joseph, foreman, 21 Arcade
MEUNIER JOSEPH, & CO., proprietors Quebec hotel, 171 St Paul
MEUNIER L., restaurant, 1564 Notre Dame
Meunier Louis, 4 Charbonneau
MEUNIER LOUIS, jun., carriagemaker and painter, shot and grain, 589, 591 and 593 St Lawrence, h 595 St Lawrence
Meunier Louis, of Jos. Meunier & Co., 171 St Paul
Meunier Louis, plasterer, 215 Barre lane
Meunier Miss Emelie, dressmaker, 1348 Notre Dame
Meunier Miss Emma, dressmaker, 432 Seigneurs
Meunier Miss M., milliner, 297½ St Lawrence
Meunier Mrs. Albanie, wid Hubert, 127 St Antoine
Meunier Mrs. Philomène, wid Jean, 33 Perrault lane
Meunier Mrs. Virginie, wid Fra., dry goods, 78 St Paul
Meunier Nap., clerk, 135 St Dominique
Meunier Napoléon, plumber, 440 Jacques Cartier
Meunier Noel, laborer, r 328 Beaudry
Meunier Ovila, bookkeeper, 1348 Notre Dame
Meunier Pierre, carter, 244½ Amherst
Meunier Pierre, laborer, 386 Champlain
Meunier Pierre, laborer, 238 Plessis
MEUNIER PIERRE, proprietor Old Glasgow hotel, 74 and 76 St Lawrence
Meunier rev. Aristide, parish priest, St Vincent de Paul church, R.C., 138 St Catherine
MEUNIER ZOTIQUE, groceries and provisions, 460 St James

Mewhort James, & Co., traders and manufacturers table salts and gem laundry powder, 92 and 96 Prince
Mewhort W. F., of Withers, Mewhort & Co., Ottawa hotel buildings, 246 St James, summer res St Ann's, Bout de l'Isle
Meyer C. W., accountant Richelieu & Ontario Navigation Co., office 228 St Paul, h 94 University
Meyer Ed., chief landing waiter customs, 1 Common, h 2 the Towers, Dorchester west
Meyer J. J., bds at 134 Congregation
Meyer L. H., clerk car mileage office G.T.R., h 2 the Towers, Dorchester west
Meyers Frederick, printer, 51 Forfar
Meyers Samuel, jeweller, 225 McGill, h 33 McGill College av
Mibray James, agent, 131 St Constant
Micell Joseph, com traveller, 1379 St Catherine
Michael Henry, tobacconist, 245 St James, h 1 Mount Charles place
Michael J., clerk superintendent's office G.T.R., Lower Lachine road
MICHAELS B., & CO., upholsterers, cabinetmakers and decorators, 109 and 111 Mansfield. *See Adv p*
Michaels B., of B. Michaels & Co., 63 Argyle av
Michaels J., of H. Jacobs & Co., 9 Victoria
Michaels Morris, cigars and tobaccos, Windsor hotel, Dominion sq, h 65 Argyle av
Michaels Mrs. Martha, wid Moses, 1 Mount Charles place
MICHAELS NATHAN, direct importer of Havana cigars and dealer in tobaccos, pipes and tobacconists' fancy goods, 233 McGill, h 63 Argyle av
Michaelsohn J. L., trader, 155 St Constant
Michaud Alexis, blacksmith, 327 Notre Dame
Michaud Alphonse, blacksmith, 210 Cadieux

MICHAUD & BROUILLETTE, Wholesale BOOT and SHOE MANUFACTURERS, 279½ Montcalm

Michaud Didace, 293 Wolfe
Michaud Fred., boots and shoes, 387 Ontario, h 28 Robin
Michaud George, shoemaker, 363½ Visitation
Michaud J. Bte., flour and grain, 133 St Lawrence
Michaud J. Bte., laborer, 74 Ontario
MICHAUD JAMES H., stock and produce broker, 58 St François Xavier, h 489 Sherbrooke
Michaud Joseph, laborer, 194 Railway track
Michaud Jos., storeman, 194 O'Leary av
Michaud Mag., joiner, r 340 Seigneurs
Michaud Magloire, shoemaker, 298 St André
Michaud Mrs. E., wid Jos., r 336 Montcalm
Michaud Mrs. Thérèse, wid Thomas, Lagauchetière lane cor Dubord
Michaud Norbert, shoemaker, 70 Hermine
Michaud Norman, joiner, 19 Charlotte
Michaud Ovide, shoemaker, 455 Amherst
Michaud Phileas, cigarmaker, 298 St André
Michaud Prudent, laborer, 18 St Germain
Michaud rev. sister, superioress St Bridget House of Refuge, 633 Lagauchetière
Micheleau Emile, clerk, 15 Sanguinet
Michelin Benjamin, laborer, 49 Forgue av
Michelin Jean Bte., moulder, 10 Guy av
Michell Peter, engineer, 162½ St Constant
Michie Mrs. David, dry goods, 1442 St Catherine
MICHIGAN AIR LINE RAILWAY, Joseph Hickson, president; Robert Wright, secretary, office 130 St Etienne
Michon Louis, grocer, 250 Visitation, h 2 Robin
Micke David, brassfinisher, 134 Duke
Middlemiss Miss Elizabeth, 42 St Mathew
Middlemiss Mrs. Jane, wid Joseph, 97 St Antoine
MIDDLETON & MEREDITH, agents and commission merchants, 14, 15 and 16 Hamilton chambers, 17 St John
Middleton Thos., draughtsman, 17 Donegana
MIDLAND RAILWAY COMPANY OF CANADA, Jos. Hickson, president; H. Read, secretary, 130 St Etienne
Mignault Ed., clerk, 46 Fortier
Mignault Henri, laborer, 74 Ontario
Mignault J. O., B.A., C.E., 155 Bleury

Gentlemen's Suits to Order AT THE STANDARD CLOTHING HALL, 1577 & 1579 Notre Dame Street.

LOVELL'S LIBRARY.

The Publishers of "Lovell's Library," having decided to devote their exclusive attention to the interests of that series, have now made arrangements tending to improve the general appearance of the books, in the way of better paper, printing and binding. The selections of works to be published will be made with great care. It is contemplated to include, besides the best current fiction, which will be re-issued promptly, all the leading Standard Works, not only in Fiction, but in Art, Science and in Belles-Lettres.

Among the more important works recently issued, or now in press, are :

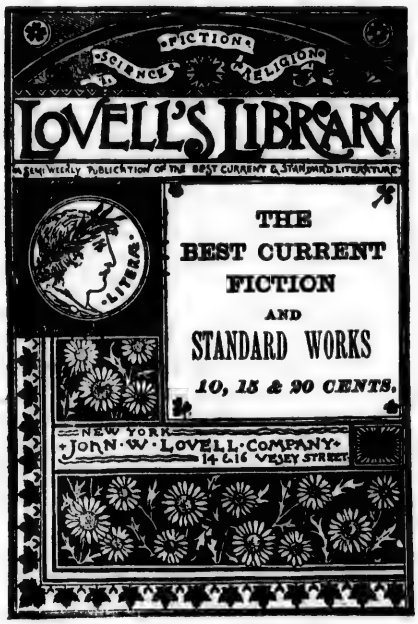

LATE ISSUES.

370 Twice Told Tales, by Nathaniel Hawthorne....20
371 The Story of Chinese Gordon, by A. Egmont Hake 20
372 Hill and Valley, by Harriet Martineau.....15
373 Essays, by Ralph Waldo Emerson... 20
374 Essays, by George Eliot 30
375 Science at Home, by Dr. Nichols.....20
376 Grandfather's Chair, by Nathaniel Hawthorne 20
377 Life of Devoe, by Wm. Minto 10
378 Homeward Bound, by J. Fenimore Cooper..... 20
379 The Charmed Sea, by Harriet Martineau.....15
380 Life of Locke, by Thomas Fowler..... 10
381 A Fair Device, by Chas. W. Balestier.....20

TWICE TOLD TALES.

By Nathaniel Hawthorne.

1 Vol., 12mo, No. 370 Lovell's Library **20** cents.

GRANDFATHER'S CHAIR.

By Nathaniel Hawthorne.

1 Vol., 12mo, No. 376 Lovell's Library **20** cents.

EMERSON'S ESSAYS.

ESSAYS BY RALPH WALDO EMERSON.

1 Vol., 12mo, No. 373 Lovell's Library **20** cents.

The publishers avail themselves of the expiration of copyright on the above to issue these very neat and desirable editions. They are all printed from large, clear type, and will no doubt enjoy a very large sale at the merely nominal price at which they are issued.

Essays and Leaves from a Note Book,

By George Eliot.

1 Vol., 12mo, No. 374 Lovell's Library **20** cents.

A FAIR DEVICE.

An American Novel by Charles Wolcott Balestier.

1 Vol., 12mo, No. 381 Lovell's Library **20** cents.

"Charmingly told. The story is original, and moves enticingly," says the *Syracuse Standard*, in an advance notice.

OUIDA'S NEW NOVEL.

PRINCESS NAPRAXINE.

1 Vol., 12mo, No. 387 Lovell's Library **25** cents.

WALTER BESANT'S NEW NOVEL,

DOROTHY FORSTER.

By Walter Besant, Author of All Sorts and Conditions of Men, Etc.

1 Vol., 12mo, No. 384 Lovell's Library **20** cents.

We have just issued a New Catalogue, which can be had upon application to

JOHN W. LOVELL COMPANY,

14 and 16 Vesey Street, New York

or JOHN LOVELL & SON, Montreal.

MIGNAULT LOUIS D., M.D., professor of anatomy and secretary of the Montreal School of Medicine and Surgery, 155 Bleury
Mignault P. B., jun., B.C.L., of Archambault, Lynch & Mignault, 155 Bleury
Mignault Pierre B., sen., M.D., 155 Bleury
Migneault Alf., nailmaker, 95 St Maurice
Migue Fidèle, baker, 260 Wolfe
Miguette Pierre, barber, 370 Notre Dame, Hochelaga
Milaire F. X., painter, r 615 St Lawrence
MILARD ETIENNE, 112 St Elizabeth
Milard H. R., merchant, 179 Laval av
Milburn capt Thomas D., 221 Drummond
Milburn James, printer, 5 Elizabeth
Mildan Toussaint, shoemaker, 346 Amherst
MILE END HOTEL, Thomas Wiseman, proprietor, St Louis of Mile End
Mileau Isaac, tailor, 657 St Lawrence
Miles Henry, with Lyman Sons & Co., 9 Closse
Miles James A., storeman, 99 Ottawa
Miles Michael, plumber, 1077 St James
Milette J. Ovide, clerk, 847½ St Catherine
Milette Louis, shoemaker, 159 German
Milette Nap., plumber, 209 St Charles Borromée
Military stores, colonel C. L. DeBellefeuille, paymaster and storekeeper; lieut.-col. Fletcher, assistant storekeeper, 30 Notre Dame
MILITIA OFFICES, military district No. 5, lieut.-col. Bowen Van Straubenzie, D.A.G., commanding officer; lieut.-col. P. W. Worsley, brigade major. Military district No. 6, lieut.-col. A. C. DeLotbinière Harwood, D.A.G., commanding officer, res at Vaudreuil; lieut.-col. George A. Hughes, brigade major, h 177 St Denis; lieut.-col. C. DeBellefeuille, paymaster and storekeeper, Post office, 127 St James cor St François Xavier
Millaire L., clerk, bds at 104 St Claude
Millaire Ls., painter, 53 Pichette
Millaire Mrs. Elizé, wid Louis, 18 Elizabeth terrace
Millan Mrs. J., wid J., 202 William
Millar Adam, bookkeeper, 49 Berthelet
Millar Ed., stonemason, 338 William
Millar G. M., special agent Ætna Life Insurance Co., 126 St James, h 106 Stanley
Millar Miss Fanny, 62 Drummond
Millar Miss Kate, 62 Drummond
Millar Mrs. Geo. M. & Miss Pitt, select school for young ladies and children, 106 Stanley
Millar William, machinist, 4 Evans court
MILLAR WILLIAM, stationer, 94 St François Xavier, h 26 Tupper
Millard Amédée, carter, 395 Beaudry
Millard Antoine, carter, 89 Maisonneuve

MILLARD HENRY R., Importer of Watch and Clock materials, Tools, Watch Glasses and Jewellers' Tools; 146 St James, h 179 Laval av

Millard James, clerk, 36 St Hypolite
Millard Mordecai, bookkeeper, 120 Chenneville
MILLARD R., & CO., railroad supplies, 147 Prince
Millejours R., laborer, 82 Delisle
Millen Alex., collector, 579 St Dominique
Millen Henry, of A. Ramsay & Co., 164 Drummond
MILLEN JOHN, groceries, paints, hardware, grain, plumbers' findings, 441 to 447 St Catherine, h 163 St Denis
Millen Jos., grocer, 145 Plessis
Miller Allen, com traveller, 18 Osborne

MILLER & BREMNER, Manufacturing Jewellers and Watchmakers; Watches and Clocks repaired and warranted; Jewellery made to order; Diamond setting a specialty, &c., 33½ and 35 Bleury

Miller C. G., com traveller, 577 Seigneurs
Miller C. H., of Miller Bros. & Mitchell, 84 Magdalen
Miller Chas., agent, 27 Fortification lane

MILLER BROS. & MITCHELL, Machinists and Millwrights, Manufacturers of Rock Drill Plant, Best Safety Elevators, &c., &c., Works 110 to 120 King, Office 30 William

Miller David, of Miller & Bremner, 191 Bleury
Miller David A., type dresser, 92½ Bleury
Miller Ed, policeman, 46½ Shaw
Miller Elie, excise office, 226 St Christophe
Miller Emilien, laborer, r 237½ Beaudry
Miller Fred., clerk, 44 Argyle av
Miller François, painter, 17 St James
Miller Frs. X., painter, 1 Josephine

MILLER & GAGNIER, House, Sign and Window Shade PAINTERS, Paper Hangers, and Decorators, Gilding, Glazing, Graining, &c., 1078 St Catherine

Miller George A., of Miller Bros. & Mitchell, 875 Ontario
Miller Henry, com traveller, 362 Richmond
Miller Henry, storeman, 38 Forfar
Miller Henry Albert, of Miller & Gagnier, 95 Jacques Cartier
Miller J. B., polisher, 9 Napoléon
Miller J. D., bookkeeper, secretary Montreal Bycicle club, 307 St Urbain
Miller J. M., of Benham & Miller, bds Terry house, 342 St James
MILLER J. Y., & CO., hemlock bark and lumber, 61 St Gabriel
Miller Jas., carter, 194 Chatham
Miller James, conductor G.T.R., 123 Centre
Miller Jas. R., engine driver G.T.R., 99 Congregation
Miller Jean Bte., shoemaker, r 94 St Charles Borromée
Miller John, laborer, 2 Kent
Miller John, tinsmith, 56 Grand Trunk
Miller John A., bookkeeper, 28 Shaw
Miller John F., carpenter, 81 Conway
Miller John S., customs clerk, 12 Mackay
Miller Joseph, carter, 190 Aqueduct
Miller Louis Napoléon, clerk, bds at 346 Dorchester
Miller Mrs., wid James, 67 Chaboillez
Miller Mrs. M. A., wid John, 108 Centre
Miller Mrs. Elizabeth, wid Wm., 214 Mountain
Miller Mrs. Julia, wid Chas., r 713 Notre Dame
Miller Mrs. K., wid Jas., 12 Desrivières
Miller Narcisse, laborer, r 94 St Charles Borromée
Miller P., of Rice, Miller & Co., res Trenton, Ont
Miller R., of Miller Bros. & Mitchell, 535 St Lawrence
Miller Robert, agent, 222 St George
Miller Robert, cooper, 527 Seigneurs
MILLER ROBERT, SON & CO., wholesale stationers, school book publishers, bookbinders, blank book manufacturers, agents for Lovell's series of school books, 155 & 156 McGill *See Adv opp.*
MILLER ROBERT, of Robert Miller, Son & Co. 33 Park av
Miller Robert, laborer, 202 Maisonneuve
Miller Robert, storeman, 84 Duke
MILLER ROBERT A., of Robert Miller, Son & Co., 12 Park av
Miller Robert G., bookkeeper, 335 St Lawrence
Miller S., cigarmaker, 671 St James
Miller Thomas, cooper, r 11 Centre
Miller W., chief clerk claims office freight dept G.T.R., 120 St Etienne, h 345 St Catherine
Miller W., of Rice, Miller & Co., 214 Mountain
Miller W. H., electrician Phœnix Electral Co., 108 Mansfield
Miller W. S., bookkeeper, 506 St Urbain
Miller Wm., coachman, r 40½ Aylmer
Miller Wm., engine driver G.T.R., 62 Sebastopol

Polo, Jockey & Turban Boys' Suits, AT THE STANDARD CLOTHING HALL 1577 & 1579 Notre Dame Street.

ROBERT MILLER, SON & CO.,

Wholesale Dealers in

Books, Papers, Stationery

AND

PAPER HANGINGS,

ACCOUNT BOOK MANUFACTURERS.

REPRESENT IN CANADA:

Wylie & Lochhead, Paper Hangings, Glasgow.
Carter, Dinsmore & Co., Inks, Boston.
H. C. Stephens, Inks, London.
Esterbrook Steel Pen Co., New York.

ORDERS TAKEN FOR DIRECT SHIPMENT FROM THE WELL-KNOWN HOUSES OF:

Goodall, Canton, Dean, Christmas and Holiday Goods, London;
A. Pirie & Sons, Papers and Cards, Aberdeen;
Spalding & Hodge, Papers, London;
Ward, Lock & Co., Books, London;
Wylie & Lochhead, Paper Hangings, Glasgow;
Whiting & Campbell, Decorations and Shades, New York;
Duffey & Son, Catholic Publications, Dublin;
Christy, Sheppard & Garrett, Decorations, New York.
Carey Bros., Decorations, Philadelphia;

Full Sets of whose Samples can be seen at any time, and the utmost promptitude and exactness guaranteed in filling the orders.

156 & 158 McGILL STREET,

MONTREAL.

Miller Wm. C., of Rice, Miller & Co., 20 Stanley
Miller Walter E., of Rice, Miller & Co., 506 St Urbain
Miller Wm., machinist, 37 Cotté
Miller Zotique, polisher, 208 Barré lane
Millette A., shoemaker, r 30 St James
Millette Aimé, painter, 217 St Dominique
Millette Chas., butcher, 284 Montcalm
Millette Frs., joiner, 359 Richmond
Millette Mrs. Edwidge, wid Jos., grocery, 107 St Antoine
Millette Mrs. H., wid Joseph, 69 Cathedral
Millette Mrs. J., wid J. Bte., milliner, 332 St Lawrence
Millette Mrs. J., wid Louis, 329 Jacques Cartier
Millette Nap., plumber, 209 St Charles Borromée
Millette Narcisse, stonecutter, 4 Dumarais
Millette Pierre, policeman, 202 Wolfe
Millier Elie, excise officer, 226 St Christophe
Milligan Miss Maggie, 63 Congregation
Millington J., 188 Congregation
Millot A. F., grocer, 18 Panet
Millot Alphonse, grocer, 163 Craig
Millot Ernest, clerk, 163 Craig
Millot Ernest, clerk, 68 Panet
Millotte Joseph, tailor, 224 Aqueduct
Milloy A. G., clerk cashier's office G.T.R., 8 Brunswick
MILLOY ALEXANDER, traffic manager Richelieu and Ontario Navigation Co., 228 St Paul, h 8 Brunswick
Milloy Charles, checker G.T.R., 39 Dominion
Milloy David, engineer, 1060 Notre Dame
Milloy J. G., clerk G.T.R., 8 Brunswick

MILLOY J. J.,
MERCHANT TAILOR
and CLOTHIER,
259 St James, h 33 Metcalfe

Milloy James, gardener and rustic work, 1201 St Catherine
Milloy John, carter, 172 Peel
Milloy Mrs. J., wid Ed., 35 Chaboillez
Milloy Mrs. James, stationery and fancy goods, 1201 St Catherine
MILLOY P. A., fashionable tailor, 1903 Notre Dame, bds at City hotel, 1912 Notre Dame
Milloy Richard, tailor, 150½ Dalhousie
Mills E. Lyman, general merchant, room 11, 132 St James, h 271 Bleury
MILLS FRED. WM., organist Trinity church, teacher of piano, organ and singing, 16 Bayle
MILLS & HUTCHISON, Canadian woollens, wholesale, 1 Beaver
Mills Jas., engineer G.T.R., 12 St Patrick
Mills James L., bookkeeper, 104 Maple
Mills Jas. W., of Mills & Hutchison, 33 Durocher
Mills Joseph, stevedore, 1237 Notre Dame
MILLS REV. W. L., B. D., honorary canon Christ Church Cathedral, rector Trinity church, 228 St Denis
Mills Robert, of Levy, Mills & Co., 509 St Paul
Mills Robert, clerk, 56 Cathcart
Mills T. W., clerk, 106 Maple
Mills T. Wesley, M.D., 561 Dorchester
Milmer Mrs., wid George, 221 St Charles Borromée
Milne Chs. D., bookkeeper C.P.R., bds 27 Iberville
Milne John, bookkeeper, 127 Wellington
Milne Mrs. D., superintendent Industrial Rooms Protestant House of Refuge, 547 Dorchester, h 6 Durocher
Milord Joseph, policeman, r 36 Manufacturers
Milot Charles, shoemaker, 34½ Amherst
Milot Moïse, carpenter, 97 St Paul
Milroy James, agent, 141 St Constant
Milroy S. C., manufacturers' agent, 10 St Nicholas, h 123 Notre Dame, Hochelaga
Milton Charles, bookkeeper, bds at 1991 Notre Dame
Milton Henry, brakeman, 2 Mignonne lane
Milway Henry, laborer, 79 Condé
Mines Wm., shoemaker, 2055 Notre Dame, h 6 Chatham
Minette Louis, laborer, 238 Wolfe
Mingie Walter, machinist, 21 Maple av
Minkings Jacob, bell boy, 24 Albert
Minns Mrs. C., wid Wm., 11 Hanover
Minogue James, carter, 567 St Lawrence
Minogue John, laborer, 31 Richardson
Minogue Michael, carter, 236 St Hypolite
Minogue Michael, carter, 40 Napoleon
Minto Alex., driver, 160 Mountain

MINTO, LAVIGNE & CO.,
LINEN MERCHANTS,
10 St Helen street

Minto Wm., of Minto, Lavigne & Co., 133 Shuter
Miraglia Raphaël, painter, 104 Seigneurs
Mirand Louis, joiner, 2621 Notre Dame
Mirault Camille, soap boiler, 56 Montana
Mirault E., blacksmith, 385 Ontario
Mirault H., painter, 117½ Plessis
Mirault Homer, joiner, 424 St Catherine
Mirault J. Bte., shoemaker, 307 Jacques Cartier
Mirault Mrs. O., wid J., school teacher, 323 Plessis
Mire Miss Jane, charwoman, 228 Notre Dame
Mireault Arsène, confectioner, 719 St Catherine
Mireault Camille, grocer, 42 Barré
Mireault David, soap maker, 95 Wolfe
Mireault Donat, bailiff, 57 St Gabriel, h 288½ Maisonneuve
Mireault Elzéar, blacksmith, 385 Ontario, h 398 Ontario
MIREAULT GILBERT, advocate, 1601 Notre Dame, h 2458 Notre Dame
Mireault Jules, grocer, 431 Panet
Mireault Jules, laborer, 467 Wolfe
Mireault Louis, horse dealer, 390 Jacques Cartier
Mireault Ludger, carter, 298 Logan
Mireault Miss Julie, 397 Maisonneuve
Mireault Olivier, baker, 306 Montcalm
Mireault Zéphirin, clerk, 266 Craig
Miron, —, laborer, 370 Panet
Miron Chs., laborer, 66½ Visitation
Miron David, jun., painter, 261 Montcalm
MIRON DENIS, livery stables, 121 Campeau
Miron Francis, rope maker, r 293 St Patrick
Miron J. Bte., laborer, r 356 Beaudry
Miron Joseph, laborer, 8 St Justin
Miron Jos., laborer, r 352 Beaudry
Miron Jos., laborer, r 347 Maisonneuve
Miron Moïse, laborer, 323 Mathieu
Miron Mrs. Aurelie, wid Maxime, 203 Visitation
Miron Mrs. Joseph, 234 Lafontaine
Miron Mrs M., vegetables, Bonsecours market, h 203 Visitation
Miron Narcisse, mason, 10 St Pierre lane
Miron Narcisse, mason, r 295 Panet
Miron Olivier, joiner, r 160½ Maisonneuve
Miron Olympe, painter, 329 Logan
Miron Philéas, laborer, 15 Robin
Misaille Miss Marguerite, r 47 St Dominique
Misell W., & Co., importers and picture dealers, 54 St Radegonde
Misell William, of W. Misell & Co., 54 St Radegonde
Mitcham G. W., supt. Montreal Gas Co.'s works, 177 Harbour
MITCHELL A., & CO., produce merchants, 7 Western chambers, 22 St John, h 83 Simpson
Mitchell Alexander, iron founder, Richardson, h 205 Chatham
Mitchell Alex., of A. Mitchell & Co., 83 Simpson
Mitchell Angus, machinist, 255 St Urbain
Mitchell B. D., clerk, 27 Richmond sq
Mitchell Clarence, clerk, 257 University
Mitchell David S., clerk, 121 Amherst
Mitchell Edward, joiner, 132 Canning
Mitchell Francis, butcher, 25 Dorchester
Mitchell Geo., laborer, 329 Mignonne
MITCHELL HON. PETER, M.P., 181 St James, bds at Windsor hotel, Dominion sq
Mitchell James, furniture dealer, 12 Anderson
Mitchell James, laborer, 9 St Ignace
Mitchell James, of James Mitchell & Son, 257 University
Mitchell James, of Miller Bros. & Mitchell, 72 Magdalen

Bannockburn and Halifax Tweeds AT THE STANDARD CLOTHING HALL, 1877 & 1879 Notre Dame Street.

MITCHELL JAMES,
Montreal Steam Dye Works, 38 Sanguinet, Branches at 196 St Lawrence and 716 Craig, h 262 St Hubert

MITCHELL JAMES, ship chandler, 221 Commissioners and 10 Capital, h Montreal house, 6 Customs House sq
MITCHELL JAS. M., agent marine dept Commercial Union Assurance Co. of London, 54 St François Xavier, summer res Pointe Claire
MITCHELL JAMES, & SON, brokers, Union buildings, 41 St François Xavier
Mitchell John, cabinet maker, 1411 St Catherine
Mitchell John, carter, 36 St Charles Borromee
MITCHELL JOHN, commission merchant, 1249 Dorchester
Mitchell John, driver, 1138 St James
Mitchell Johnson, guardian fire station No. 12, 368 Seigneurs
MITCHELL JOSEPH, accountant Briton Medical and General Life association and Briton Life association (limited), 12 Place d'Armes, h 310 St Urbain
Mitchell Joseph, milkman, 233 St Martin
Mitchell Joseph, sexton St Bartholomew's Reformed Episcopal church, St Radegonde cor Lagauchetière
Mitchell Leon, joiner, 976 St James
MITCHELL LOUIS, organ builder, 100 St Antoine, h 52 St Margaret
Mitchell Miss Kate, dressmaker, 100 St Charles Borromée
Mitchell Mrs. Alexander, r 196 St Constant
Mitchell Mrs. Francis, dressmaker, 693 St Catherine, h 25 Dorchester
Mitchell Mrs. Grace, wid A., boarding house, 496 Lagauchetière
Mitchell Mrs. H., wid Peter, 167 Laval av
Mitchell Mrs. Helen, wid James, boarding house, 64½ St Antoine
Mitchell Mrs. M., wid Wm., seamstress, 2109 Notre Dame
Mitchell Nap., joiner, 415 Lagauchetière
Mitchell P. F., violinist, 145 Basin
Mitchell Peter, engineer, 162½ St Constant
Mitchell Peter, laborer, 23 Roy lane
Mitchell Pierre T., joiner 417 Lagauchetière
Mitchell Robert, of Robert Mitchell & Co., 1476 St Catherine

MITCHELL ROBERT, & CO.,
Montreal Brass Works, Brass Founders, Steam Fitters and Coppersmiths, 672 to 682 Craig cor St Peter.
See Adv p 263

Mitchell Samuel, organ tuner, 52 St Margaret
Mitchell Ths., jail turnkey, 812 Notre Dame
Mitchell Thos., laborer, 28 Albert
Mitchell Thos., storeman, 63 St Lawrence
Mitchell Thomas, 44 DeLorimier av
Mitchell Thomas, storeman, 52 Albert
Mitchell Ths. J., wood carver, 14½ St Justin
Mitchell W. F., sexton Trinity church, 101 Dubord
Mitchell W. H., Equitable Life Assurance society, 223 St James, h 6 Phillips place
Mitchell Wm., carpenter, 188 St Antoine
MITCHELL & WILSON, book and job printers, 1737 Notre Dame
Mitchener John, clerk, bds at 258 Bleury
Mitherell Henry, cabinet maker, 137 St Constant
Mitten Thomas, policeman, 57½ Shaw
Moan John, carter, 150 Wellington
Moat J., clerk asst supt office G.T.R., 3 Donegana
MOAT ROBERT J., stock broker, North British chambers, 11 Hospital, h 1025 Sherbrooke
Mochon Albert, contractor, 183 St Urbain
Mock Charles, clerk, 217 Bleury
Mock John, clerk engineers' accounts office G.T.R., 187 Bleury
Mock James, clerk st[illegible]nery dep[illegible]ment C.P.R., 187 Bleury
Mock Miss Mary, 13 Phillips sq
Mocock T. J., of T. J. Mocock & Co., 393 St Antoine

MOCOCK T. J., & CO.,
Proprietors
MONTREAL AXE WORKS,
Manufacturers of AXES and EDGE TOOLS of every description,
St Gabriel Locks

Model school, A. W. Kneeland, principal; Geo. Carter, caretaker, 75 Panet
Model School of Colonial Church and School society, Miss Ellen M. Thornby, principal, Stanley near Osborne
Model School of Notre Dame, sister St Paul, superioress, 40 St Jean Baptiste
Moeckel Charles, saloon, 461 Craig, h 2 St Constant
Moeser Frederick, machinist, 13 Fournier
Moffat Archibald W., chemist, 176 St Hypolite
Moffat Felix, shoemaker, 1042 St Catherine, h cor Sanguinet and Mignonne
Moffatt George, of Gillespie, Moffatt & Co., res in London, England
MOFFAT GEORGE U., advocate, 20 St James, h 184 Amherst
Moffatt Henry, shoemaker, 23 Shannon
Moffatt James, clerk, 5 Desrivières
Moffatt John, carter, 1093 St James
Moffatt John Jas., nailer, 67 McCord
Moffatt Michael, clerk, 185 Aqueduct
Moffatt Miss J., 44 Lorne av
Moffatt Mrs. M. A., wid T., dressmaker, 1134 St Catherine
Moffatt Pat., rivet maker, 23 Smith
Moffatt Robert, machinist, 117 St George
Moghan Wm., laborer, r 18 St Francis
Mogin F. O., bookkeeper, 83 St Christophe
Mohan Jas., machinist, r 198 Ottawa
Mohan Thomas, machinist, 193 St Etienne
Mohan Wm., moulder, 21 Shannon
Mohegan Henri, barber, 8½ St Justin
Moineau Antoine, milkman, 235 Manufacturers
Moineau Damase, of Moineau & Thivierge, 2527 Notre Dame
MOINEAU FELIX, blacksmith, 34 Wolfe, h 34½ Wolfe
Moineau Felix, laborer, 56 Desery
Moineau Firmin, trader, 341 Ontario
MOINEAU & THIVIERGE, tinsmiths, plumbers, gas and steam fitters, also dealers in hardware, paints and oils, 2525 Notre Dame
Moinries B., clerk, 893 Sherbrooke
Moir Arch., customs appraiser, 33 and 35 Common, h 88 Fort
Moir J. A., manufacturers' agent, 447 St Dominique
Moisan A., machinist, 302 St Patrick
Moisan E., joiner, 88 Jacques Cartier
MOISAN F. X., & CIE., fancy and staple dry goods, millinery and tailoring, 1597 Notre Dame
Moisan Frs. X., of F. X. Moisan & Cie., 40 Berri
Moisan Jos., 24 St Rose
Moisan Mrs. J., wid Pierre, 21½ St Urbain
Moisan Ovila, laborer, r 78 Desery
Moisan Pierre, 66 Dufresne
Moisan Thos., bartender, 615 Craig
MOISAN Z., dry goods, 1566 Notre Dame, h 24 St Rose
Molet Mrs. Marie, wid E., seamstress, 980 St James
Molinari A., hotelkeeper, 2 Bonsecours
Molinari Antoine, hotel, 91 St Paul
MOLINARI FELIX, groceries and provisions, 413 Craig, h 415 Craig
MOLL L. A., M.D., physician and surgeon, bds at 2471 Notre Dame
Moll Miss Eugenie, bdg hse, 34 St Denis
Moll Thomas, tinsmith, 1188 St James
Mollagan John, laborer, 7 St Columban
Molleur François, laborer, 38 Quesnel
Molloy John, boilermaker, 1064 St James
Molloy M., ropemaker, r 299 St Patrick

Montreal Bill Posting Co., { Guarantees all work not to be covered until out of date. Office, 61 and 63 Bleury Street, Montreal.

Molloy Patrick, boilermaker, 1064 St James
Molloy William, 62 Aylmer
Molson Alexander, 741 Sherbrooke
Molson J. T., of J. H. R. Molson & Bros., 170 University
Molson James, conductor C.P.R., 850 Notre Dame
MOLSON JOHN H. R., of John H. R. Molson & Brothers, vice-president the Molsons bank, h Piedmont, head of Durocher

MOLSON JOHN H. R., & BROS.,
Ale and Porter
Brewers,
1006 Notre Dame

MOLSON JOHN WILLIAM, Victoria Straw works, 80 Papineau road, h 537 Sherbrooke
Molson Miles, stonecutter, 366 St James
MOLSON W. A., M.D., physician and surgeon, 61 Union av
MOLSONS BANK (THE), Thomas Workman, president; J. H. R. Molson, vice-president; F. Wolferstan Thomas, general manager; James Elliot, manager, 200 St James cor St Peter
MOLSONS BREWERY, 1006 and 1008 Notre Dame cor Monarque
MOLSONS SAVINGS BANK DEPARTMENT, 200 St James cor St Peter
MOLSONS SUGAR REFINERY, 981 Notre Dame
Monac F. X., carter, 131½ Champlain
Monaghan Jas., blacksmith, 304 St Patrick
Monaghan John, carter, 109 Manufacturers
Monaghan Thomas, 30 Manufacturers
Monahan Cornelius, laborer, 39 St Patrick
Monahan Pat., carter, 38 St Columban
Monahan Patrick, caretaker, 178 St James
Monahan Thos., laborer, 299 William
Monarch Gents' Furnishing emporium, J. A. Bryant, proprietor, 130 St James
Monarque André, confectioner, 116 Craig
Monarque Frederic, cooper, 137 Beaudry
Monarque Joseph, laborer, 95 St Louis
Monarque Joseph, trader in furniture, 2157 Notre Dame, h 16 Eleanor
Monarque Leon, cabinetmaker, 673 St James
Monarque Leon, saddler, 16 Mountain, h 14 Mountain
Monarque Mrs. Julie, wid Pierre, 116 Craig
Monarque Pierre, carpenter r 241 Manufacturers
Monast J. T., grocer, 3 Notre Dame, Hochelaga
Monast J. T., grocer, 390½ Notre Dame, Hochelaga
Monastery of the Carmelite Nuns, mother Seraphin of the Heart of Jesus, superioress, 551 Notre Dame, Hochelaga
Monastery of St Darie du Bon Pasteur, sister Marie de St Helène, superioress, 182 Fullum
Monat Louis, 21 Berri
Monbleau Clovis, shoemaker, r 175 Dufresne
MONCEL GUILLAUME N., manager Estate Masson and Estate Bruyère, 13 St James, h 459 Mignonne
Monckton A., chemist, 17 Mount St Mary av
Monday Elias, conductor G.T.R., 101 Congregation
MONDAY J. OL., of Langevin & Monday, 91 Sanguinet
Monday Patrick, laborer, 70 Shannon
Mondehard Emile, clerk, 348 Dorchester
Mondion Joseph, com traveller, 86 St Dominique
Mondou Simeon, secretary Œuvre et Fabrique Notre Dame, 42 St Sulpice, h 541 Lagauchetière
Mondoux Arthur, shoemaker, 246 Beaudry
Mondoux Augustin, carter, r 617 St Lawrence
Mondoux A. Horace, news dealer, 319 Ontario
Monet Louis A., clerk, 201 St Urbain
Monette A., driver, r 18 St David lane
Monette Abraham, shoemaker, 338 Wolfe
Monette A. G., poultry, St Ann's market, h 12 Campeau
Monette Alfred, shoemaker, 441 Wolfe
Monette Alfred, trader, 12 Campeau
Monette Alph., butcher, 76 Lusignan
Monette Antoine, carter, 98 Beaudry
Monette Arthur, conductor, 121 Grand Trunk
Monette Camille, foreman, 4 Gain
Monette Chs., poultry, 25 St Ann's market, h 26 Papineau road
Monette Emmanuel, grocer, 111 Versailles cor Monet lane
Monette Fabien, bookkeeper, 140 Sanguinet
Monette Frs., milkman, 81 Barré
Monette Frs. X., carter, 45 Beaudry
Monette Frs. X., joiner, 201 Champlain
Monette George, carpenter, 157 St Martin
Monette J. B., joiner, 273 Mathieu
Monette J. Bte., carter, 106 Shannon
Monette Jean, stonecutter, 3 Charbonneau
Monette Jos., bricklayer, 223 Sanguinet
Monette Jos., cabinetmaker, r 1147 St James
Monette Joseph, printer, 34 St André
MONETTE JOSEPH, proprietor Western house, 123 and 125 McGill and 540 and 544 St Paul
Monette Joseph, shoemaker, 414 Panet
Monette L., shoemaker, r 1857 Notre Dame
Monette Louis, butcher, 418 Guy
Monette Louis, engineer, 107 Jacques Cartier
Monette Louis, jun., butcher, stalls 13 and 14 St Ann's market, h 193 Guy
Monette Louis, laborer, 309 Sanguinet
Monette M. M., confectionery, Bonsecours market, h 169 Montcalm
Monette Magloire, joiner, 42 Quesnel
Monette Maxime, cigars and tobaccos, St Lawrence hall, 139 St James, h 97 St Constant
Monette Médard, jun., shoemaker, 279 Mathieu
Monette Médard, sen., laborer, 275 Mathieu
Monette Michel, joiner, 187 St Martin
Monette Michel, joiner, r 411 Panet
Monette Mrs. M., wid Pierre, r 451 St James
Monette Mrs. Rosalie, wid F. X., 456 St Catherine
Monette Nap., laborer, 124 Forfar
Monette Nap., laborer, 365 Champlain
Monette Napoleon, laborer, 106 Ann
Monette Nap., stonecutter, 194 Maple
Monette Olivier, carpenter, r 451 St James
Monette Olivier, com traveller, 320 St André
Monette Onésime, contractor, 241 St Elizabeth
Monette Onésime, trader, 374 Ontario
Monette Paul, shoemaker, 338 Wolfe
Monette T., grocer, 246 and 246½ Aqueduct, h 248 Aqueduct
Mongeau Adolphe, jeweller, 159 Sanguinet
Mongeau Benjamin, laborer, 79 Sanguinet
Mongeau Azarie, policeman, 508 Ontario
Mongeau E. H., painter, 872½ St Catherine
Mongeau Jean Bte., 245½ Jacques Cartier
Mongeau Louis, trader, 214 Maisonneuve
Mongeau Miss Malvina, dressmaker, 872½ St Catherine
Mongeau Théodule, brakeman N.S.R., 262 Moreau
Mongel Adrien, carpenter, 56 Bronsdon lane
Mongelais Mrs. G., wid H., 280 Aqueduct
MONGENAIS, BOIVIN & CO., importers of plate glass, wine and liquors, 338 St Paul
Mongenais Henri, of Dufresne & Mongenais, 55 Viger sq
Mongenais J. Bte. A., of Mongenais, Boivin & Co., res Rigaud, Que.
Mongeon Chas., of Chas. Mongeon & Co., 142½ St Denis
Mongin Pierre, shoemaker, 191 St Elizabeth
Mongrain C. E., grocer, 346½ Ontario, h 348½ Ontario
Monier Cléophas, ship carpenter, 575 Albert
Monier Joseph, printer, 473 Panet
Monier Treffé, bricklayer, 586 Albert
MONITEUR DU COMMERCE (LE), weekly, annual subscription $2 00, M. E. Dansereau, manager, 43 St Gabriel
Monk F. D., B.C.L., of Monk & Raynes, 318 Lagauchetière
MONK HON. SAMUEL CORNWALLIS, judge Queen's bench, bds at Windsor hotel, Dominion sq
MONK, & RAYNES, advocates, commissioners, etc., 7 Place d'Armes
Monk Mrs. L., wid John, 1225 Dorchester
Monmeny M., blacksmith, 78 Jacques Cartier
Monpetit Jos., laborer, 401 Seigneurs
Monpetit L., butcher, 406 Seigneurs
Monquin Mrs. Elise, wid J. Bte., 200 Murray
Monsell Wm. H., customs officer, 16 Coursol
Monserrat Mark, bank clerk, 26 Lorne av
Montanari A. P. P., customs officer, 203½ St Denis
Montbriand Félix, laborer, 13 Wolfe

Strictly One Price, BUT THE LOWEST CASH ONE. STANDARD CLOTHING HALL, 1577 & 1579 Notre Dame Street.

Montbriand J. Bte., foreman, 458 Wolfe
Montbriand Mrs. M., wid M., fruits, 337 Champlain
Montbriant Felix, watchman, 13 Wolfe
Montbriant G., leather cutter, 10 Rivet
Montbriant Louis, plasterer, 205 Lafontaine
Montbriant L. Roch, architect, 237 St James, h 205 Lafontaine
Montbrillant Adolphe, carter, 367½ Panet
Montcalm academy, A. P. Gelenas, principal, 184 Craig
Montcalm Mrs. Malvina, wid M., muffmaker, 26 St Constant
Montchartrand Felix, laborer, 370 Maisonneuve
Monté Chas., confectioner, 408 Montcalm
Monte Zephir, pastry cook, 363 Wolfe
Montefiore Club rooms, Ottawa Hotel building, 246 St James
Monteith John, carter, 101 Shannon
Monteith William, grocer, 157 Congregation
Montgomery Henry, painter, 129 Bourgeois
Montgomery Jas., laborer, 12 Munro
Montgomery James, carter, 26 Plessis
Montgomery John, cabinetmaker, 12 Mayor
Montgomery John, carter, 40 Devienne
Montgomery Miss Agnes, dressmaker, 15 Aylmer
Montgomery S., manager St Lawrence hall, 139 St James
Montgomery Théodule, carpenter, r 527½ Albert
Montgrin Jos., laborer, 43 Mountain
Montigny Jos., cabinetmaker, 107 Panet
Montmarquet Alex. E., clerk, 2683 Notre Dame
MONTMARQUET FRANCOIS XAVIER, baker, 260 German
Montmarquet Honoré, shoemaker, 210 Montcalm
Montmarquet Jean, butcher, 595½ St Lawrence
Montmarquet Mrs. Elizabeth, wid Ed., 108 St Denis
Montmarquet Mrs. H., bdg hse, 79 Bleury
Montmarquet Mrs. O., wid Jos., bdg hse, 625 Mignonne
Montmarquet Mrs. O., wid M., 81 Wolfe
Montmarquet Nap., shoemaker, 295½ Plessis
Montmarquet Stanislas, carpenter, 13 St Justin
Montminy Théodule, carpenter, r 52½ Albert
Montminy Theo., tinsmith, 78 Quesnel
Montmorency N., shoemaker, 322 Plessis
Montmorency Nazaire, cigars and confectionery, 408 St Catherine
Montpetit Alfred, painter, 133 St Maurice
Montpetit François, 2246 Notre Dame
Montpetit Jean, sailor, 1 Metcalfe av
Montpetit Mrs., wid Gilbert, 187 Railway track
Montpetit Thomas, laborer, 1211 St James
Montplaiser D. Dieudonné, bookkeeper, 56 German
Montplaiser Dosithée, painter, 297 Wolfe
Montplaiser P. A., baker, 373 Logan
Montrais Alderic, tobacconist, r 113 St Charles Borromée
Montrait A., bds at St Lawrence hall, 139 St James
MONTRAIT ANDREW, 11 Place d'Armes hill
Montrait Ulric, cigarmaker, 209 Jacques Cartier

MONTREAL ACADEMY,
Rev. John Williamson, Rector.
Advanced Course as preparation for Universities and Professional or Commercial life, 60 Mackay

MONTREAL AMATEUR ATHLETIC ASSOCIATION, H. S. Tibbs, secretary, Montreal Gymnasium, 143 Mansfield
Montreal and Acadian S. S. Co., D. Shaw, agent, 205 Commissioners
MONTREAL AND CHAMPLAIN JUNCTION RAILWAY CO., G.T.R. offices, hon. James Ferrier, president; Joseph Hickson, vice president; Robert Wright, sec.-treasurer, 130 St Etienne
MONTREAL AND OTTAWA FORWARDING CO., G. M. Kinghorn, agent, 14 Custom House sq
MONTREAL AND QUEBEC STEAMBOAT OFFICE, Richelieu & Ontario Navigation Co., 228 St Paul, ticket office 136 St James
MONTREAL AND WESTERN LAND CO., Drummond Bros. & Co., attorneys and agents, 186 St James
MONTREAL AND SOREL RAILWAY CO. (THE), hon. chief justice Armstrong, president; Chas. N. Armstrong, director; W. Newhouse, sec.-treas., 7 Place d'Armes hill
MONTREAL AUXILIARY BIBLE SOCIETY, E. Stacey, general agent, 4 St Radegonde
Montreal Auxiliary Religious Tract society, Canada Sunday School union, 4 St Radegonde
MONTREAL AXE AND EDGE TOOL WORKS, T. J. Mocock & Co., proprietors, manufacturers of axes and edge tools, St Gabriel locks, Lachine canal
Montreal Beer Pump Co., H. N. Tabb, manager, 11 and 17 Hermine

MONTREAL BILL POSTING AND DISTRIBUTING COMPANY
For the Dominion of Canada,
Owners of all Principal Bill Boards in the City.
J. B. SPARROW, Manager,
Office 61 & 63 Bleury, res 172 Mance.
See Adv foot lines

Montreal Blanket Co. (The), E. N. Heney, president; manufacturers of horse blankets, factory St Gabriel locks, office 337 St Paul
MONTREAL BOARD OF TRADE, Wm. J. Patterson, secretary; George Hadrill, assistant secretary, Corn exchange, 39 St Sacrament
MONTREAL BOOK ROOM, C. W. Coates, manager, 3 Bleury
MONTREAL BRASS WORKS, Robert Mitchell & Co., proprietors; C. Strangman, manager, 138, 140 and 142 St Peter cor Craig

MONTREAL BREWING CO.,
Office and Brewery
10 to 20 Jacques Cartier

MONTREAL BUSINESS COLLEGE, Davis & Buie principals, 5 Place d'Armes

MONTREAL CARPET BEATING COMPANY, Connect by Telephone, 517 Lagauchetiere

MONTREAL CITY AND DISTRICT SAVINGS BANK, Henry Barbeau, manager, 176 St James; branch offices, 640 St Catherine, H. H. Brosseau, agent; 400 Wellington, W. Daly, agent; 2312 Notre Dame, E. Varin, agent; and 795 Notre Dame S. Garceau, agent
MONTREAL CITY PASSENGER RAILWAY CO., Dr. Hingston, acting president; E. Lusher, secretary and treasurer; T. H. Robillard, superintendent; Geo. Richmond, receiver; D. A. McDonald and M. Flynn, inspectors, 17 and 21 Place d'Armes hill
MONTREAL CITY SAW MILLS AND BOX FACTORY, Henderson Bros., proprietors, 342 William
Montreal Collecting agency, Henry Harnett, manager, 61 St James
MONTREAL COLLEGE, rev. P. Deguire, director; rev. P. A. Campeau, bursar, Sherbrooke n Guy
Montreal College of Pharmacy, W. Ahern, honorary secretary, 223 McGill
MONTREAL COLLEGIATE SCHOOL, Charles Nichols, L.R.C.P., principal, 21 Victoria
Montreal Commercial school, established 1857, William J. N. Turner, principal, 1396 St Catherine
MONTREAL CORN EXCHANGE ASSOCIATION, Wm. J. Patterson, secretary; Geo. Hadrill, asst.-secretary, 39 St Sacrament cor St John
MONTREAL COTTON CO. (THE), mills and bleach works, Grande Isle, Valleyfield; A. F. Gault, president; Wm. Wilson, manager; J. W. Howard, secretary-treasurer, 5 Place d'Armes

Montreal Bill Posting Co., { Will do your Bill Posting all over Canada; Reliable Agents in every Town. Head Office 61 & 63 Bleury St., Montreal.

MONTREAL DIOCESAN THEOLOGICAL COLLEGE, rev. canon Henderson, M.A., principal, 852 Dorchester
MONTREAL DIRECTORY, Lovell's, published annually in June; subscription $2.50: John Lovell & Son, publishers, 23 and 25 St Nicholas
Montreal Dispensary for the sick, J. L. Leprohon, M.D., president; C. O. Perrault, treasurer; J. B. McConnell, M.D., secretary; Mrs. Noone, caretaker, 135 St Antoine
MONTREAL ELEVATING CO., Alex. McDougall, manager, 7 Custom House sq
MONTREAL EXPRESS CO., Benham & Miller, proprietors, 67 and 69 St Alexander
Montreal Fertilizer Co., W. Mann, manager, City hall, 1539 Notre Dame

MONTREAL FLORAL NURSERIES, Cut Flowers, Bouquets, Wreaths and Dinner-Table decorations. Montreal Floral Nurseries, 128 St Denis, Joseph Barnet, Manager

Montreal Fringe and Tassel works, A. Silberstein, manager, 2 Bleury
MONTREAL FUR AND WOOL HAT WORKS, Jas. Coristine & Co., 471 to 477 St Paul
Montreal Garrison Artillery, Reading and Recreation rooms; Luke Beer, caretaker, 539½ Craig
Montreal Garrison Artillery, Bonsecours market, 136 St Paul
MONTREAL GAS CO., Jesse Joseph, president; James F. Scriver, secretary, 11 St James, works at cor Ottawa and Ann and at Hochelaga
MONTREAL GENERAL HOSPITAL, James Gray, M.D., medical superintendent; W. A. Ferguson, M.D., W. J. Johnson, M.D., G. A. Graham, M.D., house physicians; W. R. Bates, steward; Ed. Russell, clerk to committee of management, 426 Dorchester
MONTREAL GENERAL HOSPITAL DISPENSARY, Joseph E. Bruce, pharmacist, 95 St Dominique
Montreal Glue depot, Albert G. Higginson, proprietor, 32, 34 and 36 St Sacrament
MONTREAL GYMNASIUM, H. S. Tibbs, secretary, 143 Mansfield
MONTREAL GYMNASIUM AND ACADEMY OF PHYSICAL EDUCATION, Frederic S. Barnjum, proprietor, 19 University
Montreal Hackmen's Benevolent union, 223 McGill
Montreal Handball and Racket club, 53 St Antoine
MONTREAL HERALD (THE) PRINTING AND PUBLISHING CO., printers, publishers and account book manufacturers and proprietors of the Montreal Herald, 29 Victoria sq. *See Adv opp*
MONTREAL HERALD, annual subscription to daily $3, payable in advance: weekly $1; editorial rooms, 20 Victoria square; The Montreal Herald Printing and Publishing Co. (limited), proprietors and printers, 20 Victoria sq. *See Adv opp*
Montreal Hollow Ware Founding Co., M. W. Ralston, manager, 198 and 200 Craig
MONTREAL HORSE EXCHANGE, C. M. Acer, proprietor; J. H. Kimball, manager, Mill st., Pt. St Charles
Montreal Horse market, James Maguire, proprietor, 132 College
MONTREAL HORSE NAIL WORKS, Horse Shoe works and Lead works, Montreal Rolling Mills Co., proprietors; Charles S. Watson, president, factory on Lachine canal, office 409 St Paul
MONTREAL HOUSE, Benj. Jubinville, proprietor, 813 and 815 Notre Dame
MONTREAL HOUSE RESTAURANT, Joseph Monet, proprietor, 10 Custom House sq
MONTREAL INVESTMENT AND BUILDING CO., William Reid, president; W. A. Merry, secretary; Wm. Cooper, asst. sec., 229 St James
MONTREAL JAIL, Louis Payette, jailer; Wm. Lindsay, deputy jailer, Notre Dame and Delorimier av
Montreal Kennel club, J. S. Wall, secretary, 98 St. François Xavier, P.O. box 1246
MONTREAL, LACHINE & GRAND TRUNK RAILWAY DEPOT, 599 St James
MONTREAL LACROSSE CLUB, H. S. Tibbs, treasurer; T. L. Paton, honorary secretary, Montreal Gymnasium, 143 Mansfield, Club grounds, 1046 Sherbrooke

MONTREAL LOAN & MORTGAGE COMPANY, M. H. Gault, M.P., President; W. L. Maltby, Manager. Loans—Money on Long or Short Terms—Payable by Monthly Instalments, Interest at 7 per cent. Properties for sale, Interest at 5 per cent., Office 181 St James st

MONTREAL LUMBER CO. (Limited), John Fair, secretary, 115 St François Xavier
MONTREAL MALLEABLE IRON WORKS, J. R. Lowden, manager, 19 to 27 Mill

MONTREAL MAILING AND DELIVERY AGENCY, Poirier, Gait & Co., 1540 Notre Dame

Montreal Mutual Building society, F. R. Clark, president; F. P. Currie, vice-president; H. A. White, secretary-treasurer, 204 St James
MONTREAL NAIL WORKS, Montreal Rolling Mills Co., proprietors; Chs. S. Watson, president, factory on Lachine canal, office 409 St Paul
MONTREAL NEWS CO. (Limited), A. S. Irving, manager, Toronto; Henry Brophy, asst manager, 92 and 94 St James
MONTREAL OBSERVATORY, C. H. McLeod, M.E., director, 803 Sherbrooke
MONTREAL OCEAN STEAMSHIP CO., H. & A. Allan, agents, cor Youville and Common
Montreal Open Stock Exchange, Louis A. P. Barthe, secretary, 10 St Sacrament
MONTREAL OPTICAL AND JEWELLERY CO., C. Grant, manager, 1685 Notre Dame
Montreal Pioneer Free Thought Club, C. Stevens, secretary, 1310 St Catherine
Montreal, Portland and Boston railway, M. S. Lonergan, advocate, secretary-treasurer, 102 St François Xavier
Montreal Racket court, J. T. Vanneck, secretary and general manager, 74 St George
MONTREAL ROLLING MILLS COMPANY, Chas. J. Watson, president; Wm. McMaster, jun., secretary; works on Lachine canal, office 409 St Paul
MONTREAL SAFE AND LOCK WORKS, C. D. Edwards, proprietor, office and wareroom 327 St James, factory 90 Wellington
Montreal Sailors' Institute and Reading rooms, John Ritchie, manager, 219 Commissioners

MONTREAL SAW WORKS, Chas. M. Whitlaw, Manager, Office and Warehouse, 452 St Paul, Factory St Gabriel Locks

MONTREAL SCULPTURE AND GRANITE WORKS, Robert Reid, prop., 1234 St Catherine
MONTREAL SMELTING AND REFINING WORKS, George Langwell & Sons, proprietors, 10 Dorchester
Montreal Snow Shoe club, H. S. Tibbs, treasurer, Montreal Gymnasium, 143 Mansfield
MONTREAL SOCIETY OF DECORATIVE ART, Mrs. E. W. Bird, acting secretary, 1372 St Catherine

Best American Cutters AT THE STANDARD CLOTHING HALL, 1877 & 1879 Notre Dame Street.

THE MONTREAL HERALD,

The Leading Financial and Commercial Newspaper

IN THE PROVINCE OF QUEBEC.

Its Produce, Provision and General Market Reports are most Complete, and its Marine and Shipping Intelligence are obtained by Telegraph from every Station and Port on the River and Gulf of St. Lawrence and United States, all the Ports in Europe and the Continent by cable.

SUBSCRIPTION RATES.

DAILY EDITION (in advance), $3.00 per annum.
Weekly " " $1.00 "

ADVERTISING RATES VERY LIBERAL.

Quotations furnished when requested.

Address all remittances either by P. O. order or registered letter.

The "Montreal Herald" Printing and Publishing Company "Limited,"
Printers, Publishers and Account Book Manufacturers,
20 VICTORIA SQUARE, MONTREAL,
PROPRIETORS.

MONTREAL STEAM CRANE CO. (Limited), Robt. C. Adams, president; W. R. Elmenhorst, vice-president; J. K. Reid, secretary treasurer and manager, 41 St François Xavier
MONTREAL STEAM DYE WORKS, James Mitchell, proprietor, 38 Sanguinet, branch 716 Craig
MONTREAL STEAM LAUNDRY CO. (Limited), Thomas H. Love, managing director, 21½ and 23 St Antoine
Montreal Stencil works, S. A. Ferneyhough, proprietor, 219 McGill
Montreal Stenographic Bureau, Wm. McGown, manager, Citizens' Ins. Co. building, 181 St James
MONTREAL STOCK EXCHANGE, H. S. MacDougall, secretary-treasurer; John Low, assistant secretary-treasurer, Stock exchange, 11 St Sacrament

MONTREAL SUSPENDER CO., D. S. R. BREMNER, Agent, 470 St Paul

MONTREAL TELEGRAPH CO, Andrew Allan, president; D. R. Ross, secretary and treasurer, cor St Sacrament and St François Xavier
Montreal Thistle Curling club, George Douglas, manager, 128 St Monique
MONTREAL TRANSPORTATION CO., Hugh McLennan, manager, 14 Custom House sq
MONTREAL TURKISH BATH, 140 St Monique
MONTREAL TURNPIKE TRUST, Joseph Rielle, secretary, 146 St James
MONTREAL VETERINARY COLLEGE, D. McEachran, F.R.C.V.S., principal, 6 and 8 Union av
MONTREAL WAREHOUSING CO., George H. Hanna, manager and secretary; office 234 Wellington; stores cor Wellington and Colborne and 121 Mill
MONTREAL WATER WORKS, Louis Lesage, superintendent, City hall, 1539 Notre Dame; workshops 469 Lagauchetière cor St Charles Borromée
Montreal and Western Land Co., Drummond Bros. & Co., attorneys and agents, 186 St James
MONTREAL WIRE WORKS, T. G. Rice & Co., proprietors, 564 Craig
MONTREAL WITNESS, annual subscription to daily in city $4, in country $3, postpaid; to weekly $1.00, postpaid; weekly to ministers, 50c., postpaid; John Dougall & Son, proprietors and printers, 321 and 323 St James
Montreal Woolen Mill Co., store room and city office, 52 College
MONTREAL YOUNG MEN'S CHRISTIAN ASSOCIATION, D. A. Budge, secretary; G. A. Kurhing, assistant secretary; J. Jacobson, janitor, 6 St Radegonde
Montreuil Alfred, butcher, 110 Amherst
Montreuil Arthur, cigar manufacturer, 349 Jacques Cartier
Montreuil Félix, baker, r 137 Panet
Montreuil Frs., shoemaker, 46½ Barré
Montreuil J. B., carpenter, 49 Richardson
MONTREUIL J. O., groceries and provisions, 66 Shearer
Montreuil Mrs. Edwidge, wid Adolphe, school teacher, 250 and 252 Panet
Montreuil Mrs. P., dressmaker, 118 German
Monty E., grocer, cor Desery and Prevost
Moodie T. A., G. T. R., 84 Railway track
Moody George, laborer, r 158 Champlain
Moody James, machinist, bds at 14 Condé
Moody Matthew, & Son, agricultural implements, J. Gascon, agent, 12 Foundling
Moody Mrs. Margaret, wid Wm., bdg hse, 43 St Dominique
Mooll John, bookkeeper, 51 St George
Moonan P., carpenter, 89 Manufacturers
Mooney Daniel, carpenter, 264 William
Mooney Daniel, laborer, 25 Condé
Mooney Frank M., of J. H. Mooney's Sons, 562 Sherbrooke
Mooney G. A., & Co., tannery, 450 to 452 Beaudry
Mooney Geo., of G. A. Mooney & Co., 445 Montcalm
Mooney George A., of G. A. Mooney & Co., 369 Sherbrooke

MOONEY J. H., Wool and Manufacturer of Colored Sheepskins, Calf and Coat Skins, &c., &c., Tanneries 300 Visitation, Office 20 Lemoine, h 562 Sherbrooke

Mooney J. H., of J. H. Mooney's Sons, 562 Sherbrooke
MOONEY'S J. H. SONS, leather merchants, 2 and 4 Lemoine
Mooney James, laborer, 202 Ottawa
Mooney James, laborer, 98 Bleury
Mooney Jas., storeman, 45 St Hypolite lane
Mooney Jas. Ed., carpenter, 264 William
Mooney John, of J. H. Mooney's Sons, 562 Sherbrooke
Mooney L., & Co., merchant tailors, 28 Chaboillez sq
Mooney Lawrence, of L. Mooney & Co., 79 City Councillors
Mooney Mrs., wid, 129 Murray
Mooney Mrs. Bridget, wid James, 5 Anderson
Mooney Mrs. Maria, wid James, 33 Eleanor
Mooney Mrs. Mary, wid John, 272½ William
Mooney R. S., of J. H. Mooney's Sons, 562 Sherbrooke
Mooney Thomas, laborer, 32 Chenneville
Mooney Thomas, laborer, 604 Lagauchetière
Mooney Timothy, carter, 32 Little Manufacturers
Mooney W. M., of W. M. Mooney & Co., 38 Victoria
MOONEY W. M., & CO., proprietors Canada Horse Nail Co., Canadian works and office, 129 to 145 Mill; American works, Ausable Chasm, N. Y.
Moor George M., painter, 9 Cathedral
Moore Alex., barber, 699 Notre Dame
Moore C., barber, r 94 St Charles Borromée
Moore E. B., bookkeeper, 436 Richmond
Moore Edward, clerk, 12 Dumarais
Moore F. J., tailor, 125 Bleury

MOORE FRANCIS, Paints, Coal Oil, Lamp Goods and Paper Hangings, 23 Bleury, bds at 56 Hermine

Moore Geo., clerk, 24 Argyle av
Moore Geo., com traveller, 43 Mayor
Moore Geo., foreman, 67 Nazareth
Moore H. B., chief clerk treasurer's office G.T.R., 130 St Etienne, h 20 Union av
Moore James, 196 Peel
Moore James, clerk C. P. R., 56 Montcalm
Moore James, laborer, 103 St Alexander
Moore James, trader, 163 Richardson
Moore John, checker G.T.R., 140 Duke
Moore John, clerk, 432½ Richmond
Moore John, clerk, 234 Seigneurs
Moore John, contractor, 196 Ottawa
Moore John, moulder, 91 Papineau road
Moore John Frank, cashier at Tees, Costigan & Wilson's, 31 Chomedy
Moore Jos., stonecutter, 90 Beaudry
Moore Martin, 477½ Dorchester
Moore Michael, laborer, 169 McCord
Moore Mrs. Annie, wid T., 33 Cathedral
Moore Mrs. M., wid D., 245 St Dominique
Moore Mrs. Maria, wid James, 27 Erie
Moore Mrs. R., midwife, 1219 Notre Dame
Moore Robert, 163 Grand Trunk
Moore Robert, boilermaker, 6 Grant

MOORE T. F., COAL MERCHANT, Office 93 William, Yard 266 and 268 Amherst, h 264 Amherst

Spring and Fall Overcoats AT THE STANDARD CLOTHING HALL, 1577 & 1579 Notre Dame Street.

Moore Robert, boilermaker, 1219 Notre Dame
Moore Stuart, laborer, 118 Centre
Moore Thos., bookkeeper, 86 Cadieux
Moore Thos., butcher, 20 Mount St Mary av
Moore Thos., contractor, 196 Ottawa
Moore Thos., gardener, 421 St Antoine
Moore Thos., laborer, 337 Mathieu
Moore Thos., shoemaker, 5 Concord
Moore W. W., second-hand and new furniture, 201 St James and 159 Fortification lane
Moore Wm., collector, 21 Busby
Moore Wm., laborer, 341 Papineau road
Moore Wm., manufacturer Wilson's adjustable chair, 133 St Peter
Moore Wm., miller, 234 Seigneurs
Moore Wm., sugar boiler, 1205 Notre Dame
Moore Wm. Alex., bookkeeper, 443 St Dominique
Moore Z. W., 428½ Richmond
Moorehouse Charles F., clerk, 22 Cathcart
Moorhouse John, printer, 240 St Charles Borromée
Moorhouse Sam., teacher, 240 St Charles Borromée
Moosewhich Abraham, pedlar, 21 Busby
Moquin & Côté, fruit dealers, Bonsecours market
Moquin Cleophas, clerk, 155 St Elizabeth
Moquin Cyrille, r 554 Albert
Moquin Dominateur, butcher, 276 Panet
Moquin Jos., tailor, bds at 17 St Vincent
Moquin Louis, of Moquin & Côte, 11 Gosford
Moquin Mrs. A., wid H., 670½ Mignonne
Moquin Mrs. E., wid J. B., bdg hse, 2134 Notre Dame
Moquin Vital, carter, 251 Montcalm
Moquin Wm., joiner, 174 Richardson
Morache Cesaire, carriagemaker, 164 Wolfe
Morache Ephrem, contractor, 217 St André
Morache Isidore, contractor, 213 St André
Morache J., saloon, 918 and 920 St Catherine
Morache Joseph, carpenter, 421 Wolfe
Morache Jos., prop St Louis hotel, 15 Jacques Cartier sq
Morache Miss Maria, dressmaker, 14 Champlain
Morache Ovila, shoemaker, 73 Plessis
Morahan Mrs. Annie, wid J., 1634 St Catherine
Moran Edward, 159 Jacques Cartier
Moran Geo., newsdealer, 361 St James
Moran James, carter, 103 Shannon
Moran John, engineer, 34 St Margaret
Moran John, sanitary police, 66 Wolfe
Moran Patrick, carter, 80 Colborne
Morand S., laborer, 174 Champlain
Morand W., laborer, r 164 Montcalm
Moranda Joseph, milkman, 19 St Felix
Moras Alfred, tailor, 817 St Catherine
Moreau A. Joseph, professor of piano, 724 Ontario
Moreau Amédée, tobacconist, r 258 Plessis
Moreau Antoine, undertaker, 724 Ontario
Moreau Charles, trader, 943 St Catherine
Moreau Elzear, printer, 41 St Dominique
Moreau Eugène, clerk, bds at 1991 Notre Dame
Moreau Frs. X., barber, 333 Wolfe
Moreau François, carpenter, 195 Jacques Cartier
Moreau Frs., trader, 193 Panet
Moreau J. Bte., P.O. clerk, 14 St André
Moreau Jos., carter, 199 College
Moreau Joseph, jun., carter, 245 Champlain
Moreau Joseph, mason, 66 St Hypolite lane
Moreau Joseph, trader, 4½ St Denis
Moreau Jos., sen., carter, 245 Champlain
Moreau Jules, laborer, 467 Wolfe
Moreau Michel, 466 Dorchester
Moreau Miss Marie L., dressmaker, 894 St Catherine
Moreau Miss Therese, 31 St Urbain
Moreau Mrs. C., wid A., 196 Sanguinet
Moreau Mrs. M., wid Joseph, 252 Lafontaine
Moreau Mrs. Octavie, wid Jos., 183 Aqueduct
Moreau Narcisse, laborer, 265 Mathieu
Moreau Narcisse, stonecutter, 76 Inspector
Moreau Ovide, trader, 240 Logan
Moreau Tancrède T., of Lafontaine & Moreau, 724 Ontario
Moreau Ulric, jail guard, 249 St Catherine
Morehouse F. H., clerk, bds at Terry house, 342 St James
Morel C. T., medical student, 37 St James, bds at 625 Mignonne
Morel Elie, policeman, 351 Montcalm
Morel Jean, laborer, 35½ St Elizabeth
Morel Joseph, laborer, 352 Visitation
Morel Jos., shoemaker, 302 Beaudry
Morel Jules, joiner, 46 Devienne
Morel Louis, fruit dealer, 558 and 560 St Catherine
Morel Moïse, joiner, 204 Maisonneuve
Morel Mrs. Adéline, wid Louis, 333 Lagauchetière
Morel Mrs. Louis, fruits and vegetables, Bonsecours market, h 560 St Catherine
Morell Alexander, printer, 19 St Philip
Moreman George, boilermaker, 135 Congregation
Morence John, laborer, 97 Shannon
Morency Augustin, cabinetmaker, 76 Campeau
Morency Louis, bridgeman, 156 Richardson
Morency Pierre, laborer, 136 Wolfe
Morency Théodore, carpenter, 330 Montcalm
MOREY J. T., hack livery stable proprietor, 593 and 595 Lagauchetière, omnibus stables, 748 Craig, h 35 St Famille
Morgan Alfred, shoemaker, 13 Marie Joseph
Morgan Burns, grocer and dealer in hay and grain, 1063 St James
Morgan Charles, clerk Express office, 18 Windsor
Morgan Charles, express driver, 780½ Craig
Morgan Colin D., of Henry Morgan & Co., 84 Mansfield
Morgan E. B., of E. B. Morgan & Co., res Oshawa
Morgan E. B., & Co., cattle exporters, 112 St Etienne
MORGAN EDWARD A. D., B.C.L., advocate, barrister, &c., commissioner for Ontario and Manitoba, 63 St François Xavier, h 110 St Urbain
Morgan Frs., grain merchant, 786 Craig, h 784 Craig
Morgan George, express driver, 126 Colborne
Morgan Geo. D., millinery, 1918 Notre Dame
Morgan H., butcher, 20 Coursol
Morgan H., of H. Morgan & Co., 601 Lagauchetière
Morgan Henry, of Andrew Kingan & Co., 30 Coursol
Morgan Henry, of Henry Morgan & Co., Milton lodge, Hochelaga
MORGAN HENRY, & CO., wholesale and retail dry goods merchants, Colonial house, 265 to 267 St James cor Victoria sq
Morgan James, butcher, 46 Coursol
Morgan James, com traveller, 152 Lusignan
Morgan James, express driver, 780½ Craig
Morgan James, pork butcher, 7 and 9 Bonsecours market
Morgan James, jun., of Henry Morgan & Co., 40 Prince Arthur
Morgan James, sen., of Henry Morgan & Co., Milton lodge, Hochelaga
Morgan John, bookkeeper, 154 Ottawa
Morgan John, laborer, 42 Chenneville
Morgan Mrs. C., fancy goods and millinery, 1967 Notre Dame
Morgan Mrs. Elizabeth, wid Thomas, 9 Mayor
Morgan Mrs. Francis, laundress, r 45 Manufacturers
Morgan R., bookkeeper, r 146 Dufresne
Morgan Thomas, driver, 780½ Craig
Morgan Thomas, driver, r 12 Pea lane
Morgan Thomas, saloonkeeper, 606 Lagauchetière, h 604½ Lagauchetière
MORGAN WILLIAM, & CO., butchers, 21 St Antoine market
Morgan Wm., tinsmith, 227 Craig
Moriarty Michael, saloon, 347 Commissioners
Moriarty Michael, storeman, 16 Cathedral
Morier George, laborer, 30½ Chenneville
Morier Mrs. Catherine, wid Norbert, 13 St Thérèse
Morice James, 129 St George
MORIN A. O., fancy goods, 425 Wellington, h 423½ Wellington
Morin Adélard, barber, 281 Maisonneuve
Morin Alexis, roofer and tinsmith, 464½ Ontario
Morin Alfred, barber, 63 Chaboillez
Morin Alfred, customs officer, 53 Plessis
Morin Alfred, laborer, r 657 Notre Dame
Morin Alphonse, joiner, 508 Ontario
Morin Alphonse, machine sewer, 399 Maisonneuve
Morin André, carpenter, 50 Lafontaine
Morin Augustin, laborer, 335 Maisonneuve
MORIN C. D., drugs, 1386 Notre Dame
Morin Célestin, laborer, 60 Plessis
Morin Clément, 380 Mignonne
Morin Cyprien, laborer, 61 Moreau
Morin Damase, bricklayer, 276 Maisonneuve
Morin Damase, saddler, 218 McCord

Montreal Bill Posting Co., { For Fancy Posters in Colors. Printing and Posting done with Despatch. Head Office, 61 & 63 Bleury St., Montreal.

MORIN & CO., Agents for the Prescott Distillery, &c., cor St Sacrament and St Nicholas

Morin Edouard, druggist, 1025 St Catherine, bds at 182 St Elizabeth
Morin Edouard, laborer, 72 Desery
Morin Edouard L., merchant, 25 St Hubert
Morin Elzear, laborer, 31 St Emery
Morin Ernest, carpenter, 25 Sanguinet
Morin Fabien, carpenter, 22 Bruchesi
Morin Fabien, laborer, 424 St Catherine
Morin François, laborer, 83 Dalhousie
Morin François, laborer, 36 Brock
Morin François, laborer, 24 Queen
Morin G., 165 Centre
Morin Guillaume, carter, r 249 Champlain
Morin Henri E., cashier Union Mutual Life Ins. Co., 162 St James, h 17 Vitré
Morin Hilaire, laborer, 219 Champlain
MORIN HUBERT, groceries, wines, liquors &c. 229 Workman, h 231 Workman, Town of St Cunégonde
Morin J. B., com traveller, 313 St Antoine
Morin J. Bte., brakeman, 389½ Wellington
Morin J. Bte., laborer, 101 Ontario
Morin J. E., of P. Poulin & Co., 60 Plessis
Morin J. H., com traveller, 744 Notre Dame
Morin Jeffrey, laborer, 8 Bonsecours
Morin Joseph, baker, r 33½ Dessalaberry
Morin Joseph, carpenter, 21 Robb terrace
Morin Joseph, carriagemaker, r 27 Chaboillez
Morin Joseph, currier, 60 Moreau
Morin Jos., joiner, 130½ Visitation
Morin Jos., laborer, 106 Beaudry
Morin Jos., laborer, 326 Amherst
Morin Joseph, laborer, r 244 Lafontaine
Morin Joseph, laborer, 67 Moreau
Morin Joseph, laborer, r 80 Desery
Morin Joseph, laborer, 114 Shannon
Morin Joseph, piano tuner and repairer, 1029 St Catherine
Morin Joseph, roofer, 398 Jacques Cartier

MORIN L. E., Sen., Inspector of Fish and Fish Oils, Office cor St Sacrament and St Nicholas

Morin Laurent, driver, r 95 Plessis
MORIN LOUIS, agent for Robert Davies Dominion Brewery of Toronto, 379 Ontario, h 359 Visitation
Morin Louis, carter, 359 Wolfe
Morin Louis, laborer, r 414 Beaudry
Morin Louis, laborer, 63 Montmorenci
Morin Louis, laborer, r 107 Panet
Morin Louis, moulder, 35 Payette
Morin Louis, painter, 81 St Lawrence
Morin Louis, shoemaker, 233 Montcalm
Morin Louis E., jun., importer, and manufacturers' agent, 470 St Paul, h 25 St Hubert
Morin Luc, blacksmith, 15 Fournier
Morin Miss Alphonsine, dressmaker, 106 Wolfe
Morin Miss Angélina, bds at 27 St Denis
Morin Miss Délima, furrier, 466 Ontario
Morin Miss Marie, 107 Inspector
Morin Moise, laborer, r 67 Plessis
Morin Moïse, laborer, 419 Visitation
Morin Moïse, laborer, 69 Plessis
Morin Mrs. Ant., 96 Jacques Cartier
Morin Mrs. Angèle, wid E., r 26 Plessis
Morin Mrs. E., wid J. Bte., 281 Maisonneuve
Morin Mrs. Eliza, wid Isidore, 106 Wolfe
Morin Mrs. Julie, wid Louis, 300 Beaudry
Morin Mrs. Mary, wid Jos., 815 St Catherine
Morin Octave, joiner, 110 Delisle
Morin Odilon, moulder, 182½ Jacques Cartier
Morin Ovila, laborer, r 715 Notre Dame
Morin Pierre, guardian, Pine av
Morin Pierre, laborer, r 36 Brock
Morin Pierre, laborer, 31 Logan
Morin Pierre, laborer, 119 Workman
Morin Pierre Louis, bds at 27 St Denis
Morin Théodore, tinsmith, 697 Notre Dame
Morin Théophile, saddler, 477 Wolfe
Morin Thos. tinsmith, 209 St Charles Borromée
Morin Wm., moulder, 160 Wolfe
Morinville Louis, laborer, r 1221 St James
Morisseau Alfred, blacksmith, 140 Maisonneuve
MORISSEAU EDMOND, hotelkeeper, 151 St Paul
Morissette Adolphe, joiner, 46 Marlborough
Morissette John, laborer, 16 Grey Nun
Morkill N. A., of Cochnower & Co., 38 Beaver Hall terrace
Morland James, saddler, 140 Craig
Morley Jas., beer driver, 36 Amherst
Morley Michael, 23 Cadieux
Morley Mrs. Leah, wid John S., 200 St Hubert
MORNEAU CYRILLE, proprietor Feuilleton Illustré, 475 Craig
Morneau Elie, conductor N.S.R., 95 Wolfe
Morneau Jean, carter, 458 Wolfe
Morneau Jos., carter, 156 Dufresne
Morneau Joseph, carter, 17 St Elizabeth lane
Morneau Louis, carter, 112 Dufresne
Morneau Louis, carter, r 17 St Elizabeth lane
Morneau Miss Josette, 28 Grothe
Morneau Nap., carter, r 491 Wolfe
Morninge Peter, grocer, 8 Coursol
MOROIS ALFRED, picture frames, looking glasses, trunks, valises and satchels, bookseller and fancy goods, 2315 and 2317 Notre Dame
Morois Henri, shoemaker, 98 Champlain
Morois Jean E., painter, 106 Frontenac
Morran Robert, storeman, 58 Anderson
MORRICE D., & CO., ice office, 24 Victoria sq
MORRICE D., SONS & CO., general merchants, Canadian manufacturers, 1875 Notre Dame
MORRICE DAVID, of D. Morrice, Sons & Co., 10 Redpath
Morrice Edward, laborer, 44 Seminary
Morrice George, laborer, 30½ Chenneville
Morrice Wm. J., of D. Morrice, Sons & Co., 10 Redpath
Morrier Narcisse, boots and shoes, 861 St Catherine, h 863 St Catherine
Morris Adolphus, com traveller, 280½ Dorchester
Morris Alex. W., manager Canada Cordage factory and plaster mills, 267 St Patrick
Morris Andrew, clerk, 14 Victoria
Morris Charles, storeman, 38 St Hypolite
Morris E., com traveller, 45 Victoria
Morris Francis, cooper, 200 William
Morris Fred., piano tuner, 86 Chatham
Morris Geo., clerk, 666 Lagauchetière
Morris Geo. J., of Morris & Reynolds, bds at 76 Mountain
Morris J. W., sailmaker, 253 Commissioners, h 18 Forfar
Morris Jacob, laborer, 69 Murray
Morris James, dry goods, 58 St Paul
Morris James, tel operator, 60 German
Morris James W., sailmaker, 18 Forfar
Morris John, agent, 152 Drolet
MORRIS JOHN L., advocate, 99 St François Xavier, h 292 Peel
Morris Louis, cutter, 1376 St Catherine
Morris Montague J., clerk, 37 Donegana
Morris Mrs. Mary, wid James, 630 Lagauchetière
MORRIS & REYNOLDS, boots and shoes, 2015 Notre Dame
Morris Richard, moulder, 71 McCord
Morris Thomas, steamfitter, 89 Bourgeois
MORRIS WILLIAM, advocate and commissioner for taking affidavits to be used in Newfoundland, 1737 Notre Dame
Morris Wm., cigarmaker, 75 St Charles Borromée
Morris Wm. J., laborer, 1 Theatre lane
Morris Wm. L., Ontario bank, 1127 Dorchester
Morrissette Adolphe, joiner, 46 Marlborough
Morrissette Albert, sculptor, 31 St Pierre lane
Morrissette Mrs. A., wid George, r 27 St Emery
Morrison Alex., clerk, 104 Stanley
Morrison Andrew, of Andrew Morrison & Son, 53 St Lawrence, Town of St Jean Baptiste
Morrison Daniel, laborer, 299½ William
Morrison David, 13 Brunswick
Morrison Ed., news agent, 8 Cathedral

Strong Working Suits AT THE STANDARD CLOTHING HALL, 1877 & 1879 Notre Dame Street.

MORRISON ANDREW, & SON, Electrotypers and Stereotypers, Dominion Electrotype Foundry, 597 Craig

MORRISON G. A., advocate, 1560 Notre Dame, h 314 Craig
Morrison G. W., deputy port warden, 14 Custom House sq, h 136 Cadieux
Morrison Geo. O., M.D., 179 Bleury
Morrisson Hector, blacksmith G.T.R., bds at 477 St James
Morrison James, foreman, r 1296 Notre Dame
Morrison James, of John Morrison & Son, 98 Mansfield
Morrison John, customs clerk, 13 Brunswick
Morrison John, customs officer, 295 St Antoine
Morrison John, machinist, 87 St Charles Borromée
Morrison John, merchant, 14 Hanover
Morrison John, of J. Morrison & Son, 98 Mansfield

MORRISON JOHN, & SON, Plasterers and Contractors. Orders for Plastering, Repairing, Whitewashing, Tinting, &c., promptly attended to. Office and residence 98 Mansfield

Morrison John S., fruit dealer, 291 St Antoine
Morrison M., manufacturers' agent, 104 Stanley
Morrison Miss Anne, 154 Drolet
Morrison Miss Louise, professor of singing, 179 Bleury
Morrison Miss M., 510 Seigneurs
Morrison Miss Susan, 82 Mansfield
Morrison Mrs. H., wid M., 17 St Geneviève
Morrison Mrs. M., wid D., 510 Seigneurs
Morrison Norman, foreman, 54 Craig
Morrison Peter, gardener, 68 St Monique
Morrison Peter A., engineer, 254 German
Morrison Peter S., jeweller, 22 Bleury
Morrison Robert, blacksmith, 146 Magdalen
Morrison Robert, of And. Morrison & Son, 597 Craig
Morrison Thomas, stenographer, bds at 79 Bleury
Morrison W. A., com traveller, 3 Mitchison av
Morrison Wm., policeman, 64 Wolfe
Morrisseau Joseph, laborer, 306 Lafontaine
Morrissette Albert, sculptor, 31 St Pierre lane
Morrissey Jas. E., clerk accountant's office G.T.R., 82 William
Morrissey John, carter, 9 Eleanor
Morrissey John, cooper, 48 Chaboillez
Morrissey John, laborer, r 128 Young
Morrissey L., leather cutter, r 39 Vallée
Morrissey Patrick, laborer, 19 Eleanor
Morrissey Pat., laborer, 103 St Charles Borromée
Morrissey Patrick, stevedore, 82 William
Morrissey Richard, gardener, 85 Versailles
Morrissey Thomas, brassfinisher, 45 Hermine
Morrissey Wm., 524 Dorchester
Morrow John, boilermaker G.T.R., 40 Sebastopol
Morrow John, shoemaker, 57 St Antoine
Morrow Joseph, laborer, 42 Young
Morrow Miss Jenny, operator, 137 Colborne
Morse J. W., room clerk Windsor hotel, Dominion sq
Morse P. W., laborer, 122 Richardson
Morse Thomas, tobacco and confectioner, 2383 Notre Dame
Morse W. E., corresponding clerk, 13 Burnside place
Mortenson John, baker, 67 St Charles Borromée
Mortimore Henry, com traveller, bds at 123 McGill
Mortimore Thos., storeman, 496 William
MORTLEY R., correspondent Toronto Globe, bds at 68 Latour
Morton Abraham, 252 Guy
Morton Chas., of Chas. Morton & Co., 41 St Mark
MORTON CHAS., & CO., importers British and foreign dry goods, 57 St Peter
Morton Dairy Farming Co., of Manitoba, W. L. Maltby, secretary, 309 St James
Morton Henry, of Morton, Phillips & Bulmer, 392 Mountain
Morton John, brassfinisher, 513 William
Morton John, laborer, 205 Magdalen
Morton John W., packer, 14 St Columban
Morton Mrs. Jane, wid Wm., 85 Britannia

MORTON, PHILLIPS & BULMER, STATIONERS, Blank Book Makers, Printers, and Relief Stampers, 1755 Notre Dame. Agents in the Dominion for The "Calligraphic" Fountain Pen, "Stout" and "Thin" Buff Copying Paper, &c.

Morton Robert H., grocer, 252 Guy
Mose George, engineer, 48 St George
Moseley E. Frank, of E. Frank Moseley & Co., 1234 St Joseph, Town of St Henry

MOSELEY E. FRANK, & CO., MANUFACTURERS of PATENT Enameled and Curried Leather, Russet and Colored Linings, Pebble and Glazed Coat, Office 503 St Paul, Factory at St Henri

Moses James, spring maker, 112 Marlborough
Moses Mrs. Eliz., wid André, 226 Aqueduct
Moses Mrs. V., wid André, r 228 Aqueduct
Moss Geo. W., of Moss & Rushton, 28 University
Moss Hiram D., of S., H. & J. Moss, 996 Sherbrooke
Moss Jacob L., of Jacob L. Moss & Co., 660 Lagauchetière
Moss Jacob L., & Co., jewellers and loan office, 1809 Notre Dame
Moss John, carpenter, 118 Forfar
Moss John, of S., H. & J. Moss, 155 University
Moss Jos., of S., H. & J. Moss, res London, England
Moss Samuel, of S., H. & J. Moss, 996 Sherbrooke
Moss Patrick, fruit trader, 25 Aylmer
MOSS S., H. & J., importers of woollens, 5 and 7 Recollet
Mossher Austin, journalist, 32 St Constant
Mosswick Ernest, silverplater, 532 St Dominique
MOTT A. P., general manager Wholesalers and Manufacturers Protective association, 214 St James, res Côte St Paul
MOTT HENRY, superintendent Mechanics' Institute, Library and Reading room, 204 St James, h 86 St Denis
Mott Mrs. E., wid J., 6 Josephine
MOUNT JOHN WM., M.D., physician and surgeon, 746 Notre Dame
MOUNT P. EDMOND, M.D., physician Reformatory school, 1361 Notre Dame
MOUNT ROYAL CEMETERY, Richard Sprigings, superintendent, Mount Royal av
MOUNT ROYAL CEMETERY CO., A. M. Esdaile, secretary-treasurer, 198 St James
MOUNT ROYAL COLLEGE, T. Russell, president, 115 Cadieux
Mount Royal lodge, No. 1, I. O. O. F., lodge room, 249 St James
Mount Royal Milling and Manufacturing Co.'s mills, Côte St Paul, Robert Reford, president; T. B. Hall, secretary-treasurer; Ross, Hall & Co., agents, 65 St Peter
MOUNT ST MARY CONVENT, Congregation of Notre Dame, sister St Alphonsine, directress, 326 Guy
Mount Stephen, chimney inspector, 230 St Hubert
MOUNT W. F., temperance dining rooms, 253 St James, res at Longue Pointe

Montreal Bill Posting Co., { Owning and controlling 3,000,000 square feet of advertising space. Office, 61 and 63 Bleury Street, Montreal.

MOUNT ROYAL PARK OMNIBUS leaves Post Office Daily from 9 a. m. to 6 p. m. Fare 25 cents, including Return. C. BOON, Prop.

MOUNTAIN DRUG HALL, M. G. Edson & Co., proprietors, cor Mountain and St Antoine
Mountain Edward, carpenter, 153 Vitré
Mousseau Alf., polisher, 24 St Julie
Mousseau Chas., joiner, 40 Visitation
Mousseau Cyrille, laborer, 404 Panet
MOUSSEAU F. X., M.D., physician and surgeon, 19 Moreau
Mousseau Jos., joiner, 390 Seigneurs
Mousseau Joseph, painter, 276 Sanguinet
Mousseau L. B., confectioner, 40 Visitation
Moussette Ambroise, customs clerk, 9 Labelle
Moussette Ambroise, furrier, 143 St Christophe
Moussette Edouard, laborer, r 497 Wolfe
Moussette George, trader, 93 Maisonneuve
Moussette Mrs. Léonard, 7 Rousseau
Moussette Napoléon, clerk, 306 German
Moussette Telesphore, blacksmith, 169½ Richardson
Mowat John, com traveller, 3 Donegana
Mowat Wm., com traveller, 1153 St Catherine
Mowitt Geo., com traveller, 315 St Antoine
Moxon Wm., 32 Sebastopol
MOYEN JOSEPH, proprietor Canadian Pacific hotel, 12 and 14 Barrack
Moyes Henry, packer, 37 Gain
Moynahan Pat., boilermaker, bds at 46 Congregation
Moynaugh Martin, grocer, 70 Murray
MOYNAUGH PATRICK, gravel roofer, 50 St Antoine
Moynihan Jeremiah, confectioner, r 41 St Rose
MOYSE PROF. CHAS. E., B.A., University of McGill college, 803 Sherbrooke
Muclain Jos., 260 Champlain
MUDGE E. W., importer, manufacturers' agent, and general commission merchant, 459 St Paul
Mudge H. J., of Forbes & Mudge, 191 and 193 St James, h 410 St Antoine
Mudge Mrs. Mary, wid Nicholas, 203 Canning
MUDGE N. R., founders' supplies and roofing materials, 197 St Patrick, h 53 Coursol
Mudge rev. W. W., bds at 599 St James
Muir A. E., bookkeeper, 249 University
Muir Alfred, butcher, stall 50 St Ann's market, h 79 St John, Town of St Henry
Muir E., chemist and druggist, 249 University
Muir G. B., city assessor, 1518 St Catherine
Muir G. E., clerk, 1395 St Catherine
Muir George B., real estate agent, 235½ St James, h 1153 St Catherine
Muir J. G., bookkeeper, 249 University

MUIR JAMES, Real Estate Agent, 242 St James

Muir James, superintendent, 113 Lagauchetière
Muir Louis, 12 Rolland
Muir Mrs. E., wid rev. P. D., ladies' school, 17 Richmond sq
Muir Wm., of W. Muir & Son, 1395 St Catherine

MUIR WM., & SON, Dealers in all kind of ANTHRACITE & BITUMINOUS COALS, OFFICE, 17 Common street COAL WAREHOUSE, 12 Oller street. Orders executed promptly. All Anthracite Coal CAREFULLY SCREENED and delivered DRY and CLEAN. Telephone communication with Office and Warehouse

Muir Wm. E., of William Muir & Son, 130 Mackay
Muirhead Stewart, 428 St Dominique
Mulcahey James, boilermaker, 2200 Notre Dame
Mulcahey Mrs. Wm., fruits and confectionery, 2200 Notre Dame
Mulcahy James, printer, 2 St Edward
Mulcahy Mrs. Jas., dressmaker, 2 St Edward
Mulcahy Pat., superintendent café Windsor hotel, Dominion sq
Mulcahy Wm., laborer, 173 Richardson
MULCAIR BROS., merchant tailors, 34 Chaboillez sq
Mulcair Thos., of Mulcair Bros., 32 Chaboillez sq
Muldoon P., shoemaker, 240 St André
Muldoon Philip, bds at Grey Nunnery, 1075 Dorchester
Mulhall J., clerk car mileage office G.T.R., 17 Berthelet
Mulhall Mrs. M., wid D. G., dressmaker, 17 Berthelet
Mulhearn James, laborer, r 282 Richmond
Mulhering Mrs. M., wid Michael, 137 Colborne
Mulhern Dennis, carter, 77 Murray
Mulhern John, 101 Dalhousie
Mulhern Pat., foreman G.T.R. freight office, 130 St Etienne, h 371 Wellington
Mulhern Robert, laborer, r 15 Jurors
Mulholland Henry, 856 Dorchester
Mullally James, carter, 69 Papineau road
Mullany John, coachman, 35 St Geneviève
Mullany Mrs. Mary, wid John, 496 William
Mullarky Anthony, shoemaker, 127 McCord
Mullarky & Co., boot and shoe manufacturers, 32 College
Mullarky Michael, jun., clerk, 8 Hanover
Mullarky Michael C., of Mullarky & Co., 8 Hanover
Mullarky P., shoemaker, 113 St George
Mullarky T. F., hats and furs, 22 Chaboillez sq
Mullarky Thos. H., foreman, 27 Hermine
MULLEN JAS., boots and shoes, 53 St Lawrence, h 239 St Elizabeth
MULLER FREDERICK, M.D., homœopathic physician, 113 Stanley
Muller Mrs. Mary, Central hat store, 851 St Catherine
Mulligan Andrew, bds at American house, 1860 Notre Dame
Mulligan J. R., conductor G.T.R., bds at American house, 1860 Notre Dame
Mulligan Miss Kate, restaurant, 1900 Notre Dame
Mulligan Robert, laborer, bds at 68 King
Mullin Chas., laborer, 431 St James
Mullin Daniel J., blacksmith, r 22 St Urbain, h 20 St Urbain
Mullin Henry, customs officer, 2 Richmond
Mullin Henry, tide waiter Custom house, 1 Common, h 61 Anderson
Mullin James, laborer, 67 McCord
Mullin James E., of James E. Mullin & Co., 111 Papineau road
MULLIN JAMES E., & CO., importers, wholesale grocers, and wine and spirit merchants, 58 and 60 College
Mullin John, watchman G.T.R., 20 Eleanor
MULLIN M., & CO., machinery and commission merchants, 47 Papineau sq
Mullin M. C., of Taylor & Co., 829 Sherbrooke
Mullin Michael, stoker, 139 Duke
Mullin Mrs. B., wid M., fruits and vegetables, St Ann's market
Mullin Mrs. Bridget, wid Thomas, saloon, 119 Lagauchetiere
Mullin Mrs. Catherine, wid Francis, 262 St Martin
Mullin P., carter, r 197 Champlain
Mullin Pat., of J. E. Mullin & Co., 629 Sherbrooke
Mullin Thos. agent, 31 Chaboillez
Mullin Wm., barber, 250½ William
Mullin Wm., master carter, 9 St Etienne
Mullins James, wood merchant, bds at 24 Union av
Mullins John, cabinetmaker, 1055 St James
Mullins M., boilermaker, 160 Centre
Mullins Michael, 34 St Bernard
Mullins Michael, carter, 23 Papineau sq
Mulrooney John, laborer, 13 Frontenac
Mumford William, clerk, 76 Panet
Munday Edward, bartender, 32 Jurors
Munday Geo., engineer G.T.R., 3 Shearer
Munday George J., policeman, 66 Quesnel
Munday Mrs. Julia, wid Dennis, r 238 William

Tweed Business Suits AT THE STANDARD CLOTHING HALL, 1677 & 1679 Notre Dame Street.

MUNDERLOH & CO.,
Importers of German and Belgian Goods, Forwarders, Commission Merchants and General Agents White Cross Steamship Line, 61 St Sulpice

Munderloh Henry, clerk, 100 Union av
Munderloh William C., of Munderloh & Co., Imperial German consul, 61 St Sulpice, h 100 Union av
MUNICIPALITY OF COTEAU ST LOUIS, F. X. Prenoveau, jun., mayor: C. M. R. Prenoveau, sec.-treasurer, 2 St Louis, Coteau St Louis
Munn John, storeman, 175 Richardson
Munn Robert, night watchman, 49 Wolfe
Munn Stewart, of Lord, Munn & Co., Rosemount av, Côte St Antoine
Munn William, moulder, 45 Jacques Cartier
Munro Alexander, butcher, stall 36 St Ann's market, h 1180 St Joseph, Town of St Cunégonde
MUNRO ALEXANDER, M.D., L.R.C.P. London, L.R.C.S. Edinburgh, physician and surgeon, 30 Beaver Hall terrace
Munro Hector, real estate agent and architect, 90 St James, h 23 Brunswick
MUNRO J. R., Merchants bank, bds at St Lawrence hall, 139 St James
Munro Mrs. Ellen, wid John, 14 Latour
Munro Mrs. M., wid Daniel, r 12 Voltigeurs
MUNRO WILLIAM, freight contracting agent C.P.R., 78 Chatham
Munroe George, engine driver G.T.R., 101 Magdalen
Murchison Archibald C., clerk, 12 St Radegonde
Murdoch H. William, machinist, 14 Union av
Murdoch James, baggageman G.T.R., 1020 St James
Murdoch Ralph, cooper, 85½ Amherst
Murdoch Walter, carter, 64 Little Manufacturers
Murdoch Wm., storeman, 188½ St Antoine
Murison J. W. H., 25 McGill College av
Murney James, currier, 41 Desalaberry
Murphy A. A., of A. A. Murphy & Co., 27 Argyle av
Murphy D., & Co., forwarders, 60 Common
MURPHY DANIEL, saddler and harnessmaker, 1910 Notre Dame
Murphy Daniel, laborer, 68 Murray
Murphy Daniel R., B.A., law student, 162 St James
Murphy David R., 272 Bleury
Murphy Dennis, grocer, 533 and 535 Dorchester
MURPHY EDWARD, of Frothingham & Workman, 1526 St Catherine
MURPHY GEORGE, chief Government police, Harbor Commissioners' building, 27 Common, h 9 St Dominique
Murphy Hugh, coal oil dealer, 110 Montcalm
Murphy James, 35 Dowd
Murphy James, laborer, 91½ Amherst
Murphy James, laborer, 16 Notre Dame, Hochelaga
Murphy James, laborer, 241 St Charles Borromée
Murphy James, master carter, 254 Bleury
Murphy James, proprietor Commercial house, 173 Commissioners, h 175 Commissioners
Murphy Jeremiah, laborer, 173 Ottawa
Murphy John, grocer, 701 Craig, h 13 Hermine

MURPHY JOHN,
House and Sign Painter, and Decorative Artist, Gilder, Picture Framer, Mat and Passe-partout MANUFACTURER,
13 and 15 Bleury, h 11 St Edward

Murphy John, laborer, 100 Colborne
Murphy John, laborer, 62 Chenneville
Murphy John, laborer, 63 Jurors
Murphy John, laborer, bds at 77 Manufacturers
Murphy John, laborer, 117 Lagauchetière
Murphy John, laborer, 39 Shaw
Murphy John, of John Murphy & Co., 1510 St Catherine
Murphy John, storeman, 134 Murray
Murphy John, wood engraver, 91 St Alexander

MURPHY JOHN, & CO.,
1781 & 1783 Notre Dame and 105, 107, 109 and 111 St Peter sts,
IMPORTERS OF FANCY AND STAPLE DRY GOODS AND MANUFACTURERS OF MANTLES, COSTUMES, SKIRTS AND LADIES' COTTON UNDERCLOTHING

MURPHY JOHN B., Edge Hill, Kingston West, Kingston, Ont.
Murphy Lewis, 243 St Charles Borromée
Murphy M., painter, 117 Forfar
Murphy Matthew, ropemaker, 318 Fullum
Murphy Matthew, trader, 21 St Rose
Murphy Matthew, watchman G.T.R., 35 St Etienne
Murphy Michael, blacksmith, 158 Prince
Murphy Michael, laborer, 70 Farm
Murphy Michael, laborer, 104½ Shannon
Murphy Michael, laborer, 18 St Martin
Murphy Michael, machinist, 562 Dorchester
Murphy Miss Ann, fruits, 16 St Lawrence market, h 34½ St Hypolite
Murphy Miss Jetta, dressmaker, bds 354 Dorchester
Murphy Miss Maggie, clerk, bds at 354 Dorchester
Murphy Miss Mary, dressmaker, 9 Anderson
Murphy Miss Sarah, clerk, bds at 354 Dorchester
Murphy Mrs., wid John, 45½ St Patrick
Murphy Mrs. Ann, wid Thomas, 110 Montcalm
Murphy Mrs. Anna, wid James, 487 Lagauchetiere
Murphy Mrs. B., wid Michael, 19 Cathedral
Murphy Mrs. C., wid Michael, r 97 Shannon
Murphy Mrs. Catherine, wid L., 71 Ann
Murphy Mrs. Catherine, wid Lawrence, 4 Amherst
Murphy Mrs. E., wid D., 65 St Patrick
Murphy Mrs. E., wid Philip, 186 St Charles Borromée
Murphy Mrs. Lizzie, wid Michael J., trader, 211 St George
Murphy Mrs. Lizzie A., wid Michael, 45 Vallée
Murphy Mrs. M., wid Jas., midwife, 174 Ottawa
Murphy Mrs. M., wid Maurice, 374 Lagauchetière
Murphy Mrs. Mary, wid S., 9 Centre
Murphy Mrs. Mary Ann, wid James, 77 Dalhousie
Murphy Mrs. P., wid Thos., 20 St Patrick
Murphy P., confectioner, 270 William
Murphy Patrick, 33 Chaboillez
Murphy Patrick, clerk, 85 St Constant
Murphy Patrick, cooper, 157½ Wellington
Murphy Patrick, detective, 45 Sanguinet
Murphy Patrick, foreman, 543 William
Murphy Patrick, laborer, r 114 Centre
Murphy Patrick, policeman, 7 Leroux
Murphy Patrick Ed., grocer, 60 Young
MURPHY PETER, bookstore, 508 St James
MURPHY PETER S., 82 Durocher
Murphy Stephen P., grocer, 21 Vitré
Murphy Terence, cab driver, 1095 St James
Murphy Thomas, beer bottler, 568 Upper Sanguinet
Murphy Thomas, blacksmith, 70 Conway
Murphy Thomas, broom manufacturer, 320 Fullum
Murphy Thomas, grocer, 142 Ottawa, h 144 Ottawa
Murphy Thos., laborer, 130 Vitre
Murphy Thos., laborer, r 28 Richardson
Murphy Timothy, moulder, 9 Jurors
Murphy W. S., student, 1526 St Catherine
Murphy Walter, clerk, 44 Desrivieres av
Murphy William, r 62 Young
Murphy William, plumber, 364 St Lawrence

Montreal Bill Posting Co., OFFICE, 61 and 63 BLEURY STREET, MONTREAL, J. B. SPARROW Manager.

MURRAY ALEXANDER, president Canada Shipping Co. and president Dominion Type Founding Co., 1 Custom House sq, h Côte St Antoine
Murray Alex., stamp vendor, Montreal Post office, 127 St James, h 32 Donegana
Murray Andrew, laborer, r 1061 St James
Murray Charles M., of Stearns & Murray, bds at Albion hotel, 145 McGill
MURRAY D. DANIEL, proprietor Hotel du Peuple, 226 and 226½ St Paul and 73 Commissioners
Murray Daniel, laborer, 428 St Denis
Murray David, com traveller, 71 Parthennis
Murray Frs., M.D., physician and surgeon, 373 Amherst
MURRAY GEORGE, senior classical master High school, cor Burnside place, Peel and Metcalfe, h 67 Aylmer
Murray Gerald, gardener, 220 College
MURRAY HENRY E., general manager Canada Shipping Co., 1 Custom House sq, bds at 152 Metcalfe
Murray J. R., law student, 18 St Alexis
Murray James, of James Murray & Co., 223 Jacques Cartier
MURRAY JAMES, & CO., fancy goods, wall paper, wrapping paper and stationery, 636 St Catherine
Murray James, fruits and provisions, 133 McGill
Murray James, laborer, 138 Ottawa
Murray James, shoemaker, 11 Plessis
Murray John, accountant, house factor, &c., 432 St Dominique
Murray John, contractor, 134 Lagauchetière
Murray John, machinist, 2582 Notre Dame
Murray John S., blacksmith, 113 Forfar
Murray John S., florist, 682 Dorchester, res Dorchester road, Côte St Antoine
Murray Michael, laborer, 89 Murray
Murray Miss Mary, dressmaker, 558 Dorchester
Murray Mrs., wid R., 12 Brock
Murray Mrs. Ann, wid John, 255 Ottawa
Murray Mrs. Catherine, wid James, r 111 McCord
Murray Mrs. Ellen, wid Wm., 495 St Dominique
Murray Mrs. M., 143 Young
Murray Mrs. M., wid James, 21 Papineau sq
MURRAY MRS. M. A., wid James, 146 Metcalfe
Murray Mrs. M. S., wid D., 133 St Alexander
Murray Mrs. Mary, wid W., r 13 Plessis
Murray Patrick, at Windsor hotel, 210 College
Murray Patrick, laborer, 27 Champlain
Murray Patrick, laborer, 31 Gain
Murray Patrick, laborer, 54 St Patrick
Murray Pat., police constable, 195 St Etienne
Murray Peter, laborer, 79½ Lagauchetière
Murray R. B., of R. B. Murray & Co., 768 St James
MURRAY R. B., & CO., wholesale dealers in coal oil and lubricating oils, 23 College, 770 St James, and 36 St Henry
MURRAY REV. PROF. JOHN CLARKE, LL.D., University of McGill college, h 111 Mackay
Murray Thos., merchant tailor, 171 McGill
Murray W. H., 469 St Denis
Murray William, furrier, 69 Mance
Murray Wm., jeweller, 1979 Notre Dame, res Chambly
Murray Wm. J., trader, 176 Ann
Murray Wm. L., Electric Light Co., 109 Conway
Murrell Joseph, 238 Plessis
Murtrie John, engineer, 112 William
Musgrove John, carpenter, 51½ St Patrick
Musgrove Jno. B., carpenter, 53 St Patrick
Mussell James, millwright, 27 Coursol
Mussell Wm., com traveller, 137 Lusignan
Mussen Albert, bank clerk, 718 Sherbrooke
Mussen Henry Smith, with Thomas Mussen, 718 Sherbrooke
Mussen Michael, laborer, 204 St Chs Borromée
Mussen Phillip, clerk, 718 Sherbrooke
MUSSEN THOMAS, fancy and staple dry goods, kid gloves, carpets 1651, 1653 and 1655 Notre Dame, h York place, 718 Sherbrooke
Mussen William W., clerk, 8 Prince Arthur
MUTH HENRY, confectioner, 1345 St Catherine, h 2 Picard lane
Muth Henry, pastry cook and confectioner, 809½ St Catherine, h 179½ St Denis
Muth Mrs. W., wid R., 118 St Hubert
MUTUAL FIRE INSURANCE CO. OF THE CITY OF MONTREAL, R. A. R. Hubert, president; Alfred Dumouchel, secretary-treasurer, 9 St Lambert
MUTUAL LIFE INSURANCE CO. OF NEW YORK, C. E. Gault, agent, cor Notre Dame and St François Xavier
Myelle Eugene, painter, 1015 St James
Myers A., new and second hand clothing, 2429 Notre Dame
Myers Christian, bds at 783 St James
Myers Francis, laborer, 36 Lafontaine
Myers H., merchant, 19 Jurors
Myers John, laborer, 108 Sebastopol
Myers M., watchmaker and jeweller, 80 St Lawrence, h 16 City Councillors
Myers P., com traveller, 16 City Councillors
Myers Pat., fitter G.T.R., 75 Magdalen
Myers Samuel, jeweller, 225 McGill, h 33 McGill College av
Myers Samuel, watchmaker and jeweller, 84 St Antoine, h 16 City Councillors
Myette André, stonecutter, 313 German
Myette Charles, tinsmith, 155 St Dominique
Myette Eugene, painter, 1015 St James
Myette Miss Esther, dressmaker, bds at 155 St Dominique
Myette Mrs. Elizabeth, wid Joseph, 345 Dorchester
Myette Narcisse, painter, bds at 155 St Dominique
Myguette Pierre, barber, 370 Notre Dame
Myez Nicholas, tinsmith, 233 German
Myles Edward, carter, 156 Manufacturers
Myles William, bricklayer, 224 Seigneurs
Nadeau Benjamin, clerk, 207½ St Dominique
Nadeau David, clerk, 826 St Catherine
Nadeau Francois, laborer, 10 Charbonneau
Nadeau Henri, 26 Dubord
Nadeau Isidore, shoemaker, 225 Chatham
Nadeau J. B., grocer, 387 Wolfe, h 383 Wolfe
Nadeau Jean, 221 Maisonneuve
Nadeau Joseph, laborer, bds at 8 Bonsecours
Nadeau Louis, clerk, 141 St Elizabeth
Nadeau Louis, shoemaker, 15 Marianna
Nadeau Ludger, clerk, 212 St Dominique
Nadeau Miss Delima, 35 Hypolite lane
Nadeau Mrs., wid Edouard, 513 Dorchester
Nadeau Mrs. Sophie, wid Ant., 212 St Dominique
Nadeau Pierre, shoemaker, 237 Mignonne
Nadeau Philippe O., clerk, 826 St Catherine
Nadeau Timothée, trader, 826 St Catherine
Nadon Francois, plasterer, 385 Wolfe
Nadon Jos., confectioner, 47 St Christophe
Nadon Pierre, carriagemaker, r 69 Maple
Nadon Pierre, printer, St Léon lane
Nadreau Edouard, shoemaker, 226 Beaudry
Nadreau Edouard, Spencer saloon, 4 Chaboillez sq
Nadreau Jos., grocer, 340 Maisonneuve
NAEGELE CHARLES P., deputy chief police City hall, 1539 Notre Dame, h 705 Ontario
Naegle John, 674 Lagauchetiere
Naegle Louis, detective, 702 Ontario
Nagle John, laborer, 57 St Maurice
Nagle John H., furrier, 88 St Antoine
Nagle Joseph, furrier, 121 St Antoine
Nagle Mrs. Catherine, wid M., 208 St Etienne
Naillier M., carter, 471 Panet
Nantais Jos., beer driver, 186 Visitation
Nantais Onésime, dealer in oats and straw, 428 St Catherine
Nantel Chas., 143 Dufresne
Nantel Damase, carter, 254 St Hypolite
NANTEL & DE LAMIRANDE, 61 St Gabriel
Nantel Denis, carter, r 346 Champlain
Nantel Dieudonné, clerk, 23 St Rose
Nantel Elzear, laborer, 329 Logan
Nantel Israël, carter, 295 Champlain
Nantel Emmanuel, laborer, r 390 Plessis
Nantel J. Bte., laborer, 19 Mignonne lane
Nantel Joseph, barkeeper, 27 Voltigeurs
Nantel Joseph, hotelkeeper, 1043 and 1045 Notre Dame
Nantel Jos., joiner, 333 Montcalm
Nantel Joseph, shoemaker, 243 Wolfe
Nantel Jos., shoemaker, 36 Logan
Nantel Louis, laborer, r 419 Visitation
Nantel Mrs. Angèle, wid Frs., 78 Dufresne

If you want Good Value CALL AT THE STANDARD CLOTHING HALL, 1677 & 1679 Notre Dame Street.

MONTREAL TARIFF OF WATER RATES.

DWELLING HOUSES.

When Assessed at	Rate per Annum	When Assessed at	Rate per Annum	When Assessed at	Rate per Annum	When Assessed at	Rate per Annum	When Assessed at	Rate per Annum	When Assessed at	Rate per Annum	When Assessed at	Rate per Annum	When Assessed at	Rate per Annum	When Assessed at	Rate per Annum
$	$ c.	$	$ c.	$	$ c.	$	$ c.	$	$ c.	$	$ c.	$	$ c.	$	$ c.	$	$ c.
30	5 00	220	20 00	450	35 00	630	50 00	830	65 00	1030	80 00	1230	95 00	1450	110 00	1650	125 00
40	5 75	240	20 75	440	35 75	640	50 75	840	65 75	1040	80 75	1240	95 75	1440	110 75	1640	125 75
50	6 50	250	21 50	450	36 50	650	51 50	850	66 50	1050	81 50	1250	96 50	1450	111 50	1650	126 50
60	7 25	260	22 25	460	37 25	660	52 25	860	67 25	1060	82 25	1260	97 25	1460	112 25	1660	127 25
70	8 00	270	23 00	470	38 00	670	53 00	870	68 00	1070	83 00	1270	98 00	1470	113 00	1670	128 00
80	8 75	280	23 75	480	38 75	680	53 75	880	68 75	1080	83 75	1280	98 75	1480	113 75	1680	128 75
90	9 50	290	24 50	490	39 50	690	54 50	890	69 50	1090	84 50	1290	99 50	1490	114 50	1690	129 50
100	10 25	300	25 25	500	40 25	700	55 25	900	70 25	1100	85 25	1300	100 25	1500	115 25	1700	130 25
110	11 00	310	26 00	510	41 00	710	56 00	910	71 00	1110	86 00	1310	101 00	1510	116 00	1710	131 00
120	11 75	320	26 75	520	41 75	720	56 75	920	71 75	1120	86 75	1320	101 75	1520	116 75	1720	131 75
130	12 50	330	27 50	530	42 50	730	57 50	930	72 50	1130	87 50	1330	102 50	1530	117 50	1730	132 50
140	13 25	340	28 25	540	43 25	740	58 25	940	73 25	1140	88 25	1340	103 25	1540	118 25	1740	133 25
150	14 00	350	29 00	550	44 00	750	59 00	950	74 00	1150	89 00	1350	104 00	1550	119 00	1750	134 00
160	14 75	360	29 75	560	44 75	760	59 75	960	74 75	1160	89 75	1360	104 75	1560	119 75	1760	134 75
170	15 50	370	30 50	570	45 50	770	60 50	970	75 50	1170	90 50	1370	105 50	1570	120 50	1770	135 50
180	16 25	380	31 25	580	46 25	780	61 25	980	76 25	1180	91 25	1380	106 25	1580	121 25	1780	136 25
190	17 00	390	32 00	590	47 00	790	62 00	990	77 00	1190	92 00	1390	107 00	1590	122 00	1790	137 00
200	17 75	400	32 75	600	47 75	800	62 75	1000	77 75	1200	92 75	1400	107 75	1600	122 75	1800	137 75
210	18 50	410	33 50	610	48 50	810	63 50	1010	78 50	1210	93 50	1410	108 50	1610	123 50	1900	145 25
220	19 25	420	34 25	620	49 25	820	64 25	1020	79 25	1220	94 25	1420	109 25	1620	124 25	2000	152 75

SHOPS.

$	$ c.	$	$ c.	$	$ c.	$	$ c.	$	$ c.	$	$ c.	$	$ c.	$	$ c.	$	$ c.
50	4 00	500	22 00	950	40 00	1400	58 00	1850	76 00	2300	94 00	2750	112 00	3200	130 00	3650	148 00
75	5 00	525	23 00	975	41 00	1425	59 00	1875	77 00	2325	95 00	2775	113 00	3225	131 00	3675	149 00
100	6 00	550	24 00	1000	42 00	1450	60 00	1900	78 00	2350	96 00	2800	114 00	3250	132 00	3700	150 00
125	7 00	575	25 00	1025	43 00	1475	61 00	1925	79 00	2375	97 00	2825	115 00	3275	133 00	3725	151 00
150	8 00	600	26 00	1050	44 00	1500	62 00	1950	80 00	2400	98 00	2850	116 00	3300	134 00	3750	152 00
175	9 00	625	27 00	1075	45 00	1525	63 00	1975	81 00	2425	99 00	2875	117 00	3325	135 00	3775	153 00
200	10 00	650	28 00	1100	46 00	1550	64 00	2000	82 00	2450	100 00	2900	118 00	3350	136 00	3800	154 00
225	11 00	675	29 00	1125	47 00	1575	65 00	2025	83 00	2475	101 00	2925	119 00	3375	137 00	3825	155 00
250	12 00	700	30 00	1150	48 00	1600	66 00	2050	84 00	2500	102 00	2950	120 00	3400	138 00	3850	156 00
275	13 00	725	31 00	1175	49 00	1625	67 00	2075	85 00	2525	103 00	2975	121 00	3425	139 00	3875	157 00
300	14 00	750	32 00	1200	50 00	1650	68 00	2100	86 00	2550	104 00	3000	122 00	3450	140 00	3900	158 00
325	15 00	775	33 00	1225	51 00	1675	69 00	2125	87 00	2575	105 00	3025	123 00	3475	141 00	3925	159 00
350	16 00	800	34 00	1250	52 00	1700	70 00	2150	88 00	2600	106 00	3050	124 00	3500	142 00	3950	160 00
375	17 00	825	35 00	1275	53 00	1725	71 00	2175	89 00	2625	107 00	3075	125 00	3525	143 00	3975	161 00
400	18 00	850	36 00	1300	54 00	1750	72 00	2200	90 00	2650	108 00	3100	126 00	3550	144 00	4000	162 00
425	19 00	875	37 00	1325	55 00	1775	73 00	2225	91 00	2675	109 00	3125	127 00	3575	145 00		
450	20 00	900	38 00	1350	56 00	1800	74 00	2250	92 00	2700	110 00	3150	128 00	3600	146 00		
475	21 00	925	39 00	1375	57 00	1825	75 00	2275	93 00	2725	111 00	3175	129 00	3625	147 00		

INN-KEEPERS.

$	$ c.	$	$ c.	$	$ c.	$	$ c	$	$ c.	$	$ c.	$	$ c.	$	$ c.	$	$ c.
100	12 00	550	57 00	1000	102 00	1450	147 00	1900	192 00	2350	237 00	2800	282 00	3250	327 00	3700	372 00
150	17 00	600	62 00	1050	107 00	1500	152 00	1950	197 00	2400	242 00	2850	287 00	3300	332 00	3750	377 00
200	22 00	650	67 00	1100	112 00	1550	157 00	2000	202 00	2450	247 00	2900	292 00	3350	337 00	3800	382 00
250	27 00	700	72 00	1150	117 00	1600	162 00	2050	207 00	2500	252 00	2950	297 00	3400	342 00	3850	387 00
300	32 00	750	77 00	1200	122 00	1650	167 00	2100	212 00	2550	257 00	3000	302 00	3450	347 00	3900	392 00
350	37 00	800	82 00	1250	127 00	1700	172 00	2150	217 00	2600	262 00	3050	307 00	3500	352 00	4000	402 00
400	42 00	850	87 00	1300	132 00	1750	177 00	2200	222 00	2650	267 00	3100	312 00	3550	357 00		
450	47 00	900	92 00	1350	137 00	1800	182 00	2250	227 00	2700	272 00	3150	317 00	3600	362 00		
500	52 00	950	97 00	1400	142 00	1850	187 00	2300	232 00	2750	277 00	3200	322 00	3650	367 00		

BATHS.

	Per Annum.
Public Baths, or baths for the use of which a charge is made for each tub	$6 00
—with power to the Water Committee to charge by meter if they see fit.	

CLOSETS, &c.

For each Pan Closet supplied from a cistern, with a service box and valve	4 00
For each Pan Closet with Underhayes, or any other regulator approved of by the Water Department	3 00
For each Hopper Closet with Underhayes, or any other regulator approved of by the Water Department . . .	3 00
For each Closet of any kind, with cistern, service box, and double valve	4 00
Through Closets with self-acting valve, or cock, for each seat, or for every two lineal feet	3 00
For any other kind of closet, each	15 00
In dwellings where there is more than one water closet, each additional one shall be charged at half rates.	
For each Urinal with self-acting valve, or cock, running only when being used:	
In a dwelling House or Store	1 00
In a Bank or public building	1 50
In a Hotel, Restaurant, Saloon or Tavern	3 00
For any other kind of Urinals	15 00

FOUNTAINS.

Fountains shall only be supplied with water at the discretion of the Water Committee, and when so supplied shall be charged as follows:	
For every 100 gallons of water	0 03
The quantity used to be determined in all cases by the estimate of the Water Committee or by meter.	

HORSES AND COWS.

For each horse	$2 00	For each cow	1 00

Livery Stable keepers shall pay, for each single stall, whether occupied or unoccupied	2 00
Hotel and Tavern keepers shall be charged, for each single stall, whether occupied or unoccupied	1 00

BUILDING MATERIALS.

Payable in advance.

For every thousand bricks used, the water therefor to be charged	0 06
For every toise of Masonry, the water therefor to be charged	0 05
For every thousand yards of plastering	$4 00

HAND HOSES.

	Per Annum.
For the right to attach and use a hose of not more than one-fourth of an inch orifice, for watering purposes	$2 00

STEAM ENGINES.

For stationary high pressure Engines, working not over twelve hours per day:—For each horse power	7 00
Or for every hundred gallons of water (the supply to be determined by meter)	$0 03
For stationary low-pressure Engines: for every 100 gallons of water (the supply to be determined as above by meter)	0 03
All rates herein imposed for Steam Engines shall be separate from and over and above any other rate for water imposed on the premises.	

DISTILLERIES, BREWERIES, &c.

Distilleries, Breweries, Dye Houses, Railway, Printing and Photographic establishments and all manufacturing establishments, Colleges, Seminaries, Nunneries, Hospitals, Asylums, Academies, Houses of Industry and Reformatories, may be supplied by meter, and charged as follows:

When the quantity used averages 1,000 gallons per day or less, at the rate of 30 cents per 1,000 gallons; when the quantity used averages from 1,000 to 2,000 gallons per day at the rate of 20 cents per 1,000 gallons.

From 2,000 to 3,000	$0 28	From 6,000 to 7,000 . . .	$0 21
From 3,000 to 4,000	0 27	From 7,000 to 8,000 . . .	0 19
From 4,000 to 5,000	0 25	From 8,000 to 9,000 . . .	0 17
From 5,000 to 6,000	0 23	From 9,000 to 10,000 . . .	0 15

When the quantity averages over 10,000 gallons per day, 15 cents per 1,000 gallons.

An annual rent shall be paid by the consumers for the cost and care of meters, as follows:

For a ¾ inch meter. . . .	$3 00	For a 2 inch meter . . .	$14 00
For a ¾ "	3 75	For a 3 " . . .	25 00
For a 1 "	4 75	For a 4 " . . .	45 00
For a 1¼ "	8 00	For a 6 " . . .	100 00

The above rent to be paid semi-annually, that is to say: one-half on the first day of May and the other half on the first day of November in each year.

Persons desirous of supplying their own meter may do so with the written permit of the Superintendent of Water Works.

When water is required for purposes not specified in the foregoing Tariff, the rate shall be fixed by the Water Committee. They shall have power to ascertain, by meter, the quantity of water used in any of the above cases, and charge accordingly.

Nantel Mrs. Emma, wid Henri, 147 Poupart
Nantel Noël, carpenter, 251 St André
Nantel Ovila, clerk, 3 St Elizabeth
Nantel Ovila, milkman, 64 Desery
Nantel T., grocer, 671 Mignonne, h 673 Mignonne
Nantel Victor, shoemaker, 443 Beaudry
Nantel Vital, shoemaker, 307 Amherst
Nantel Vital, shoemaker, 534 Ontario
Nantel W. B., advocate, 61 St Gabriel, summer res St Jerome
Nantel Xavier, laborer, 301 Logan
Napier Geo., storeman, 28 St Hypolite
Napier Mrs. E., wid R. H., 2 Mitcheson av
Narbonne L. J. N., pay master, 68 Maple
Narbonne Mrs. C., wid Chs., fruits, 74 St Paul
Narbonneau Edouard, carter, 30 Arcade
Nash Edward, stoker, 218 Lafontaine
NASH FREDERICK, manager Union Bank of Lower Canada, 1763 Notre Dame, h 31 St Famille
Nash Henry, bookkeeper, 31 Lagauchetière
Nash Mrs. Ann, wid David, 37 Prince
Nashville Chas., laborer, 12 Queen

NATHAN A.,
Wholesale & Retail Tobacconist, Havana and Domestic Cigars, Briar Pipes, and all Tobacconists' Goods, 71 St Lawrence Main, Branch Store, 1916 Notre Dame

NATIONAL ASSURANCE COMPANY OF IRELAND, Incorporated by Royal Charter, 1822. Capital fully subscribed, One Million Pounds sterling, Scott & Boult, Chief Agents; BOULT & BOURNE, Agents for Montreal and District. Head Office for Canada, 79 St Francois Xavier. *See Adv opp*

NATIONAL EXPRESS CO., D. T. Irish, agent, 84 and 86 St François Xavier
NATIONAL INSTITUTION OF FINE ARTS AND SCIENCES, daily lessons in Artistic Drawing; evening, Æsthetics and Technology, prof J. Chabert, director, 85 St James
National Line of Transatlantic Steamships, D. Battersby, agent, 235 St James
National Pump works, J. A. McMartin & Co., proprietors, 637 Craig
NATURAL HISTORY SOCIETY MUSEUM, William Muir, honorary curator; Paul Kuetzing, taxidermist; John Potts, caretaker, 32 University
Naud Alderic, shoemaker, 318 Panet
Naud Alphonse, fireman, r 379 Beaudry
Naud Augustin, pilot, 857 St Catherine
Naud Charles, cabinetmaker, 302 German
Naud Hector, clerk, bds at 896 St Catherine
Naud Jean Bte., fireman, 404 Beaudry
Naud Jos., guardian, No. 6 fire station, 339 German
Naud Joseph, hydrant inspector, 290 German
Naud Louis, shoemaker, 422 Visitation
Naud Mrs. A., children's clothing, 857 St Catherine, h 859 St Catherine
Naud Mrs. Emélie, wid Jean Baptiste, 310 Wolfe
Naud Narcisse, cabinetmaker, 683 St Lawrence
Naud Onésime, laborer, 22 Barclay
Nault J. H., chemist and druggist, 956 St Catherine
Nault Octave, wood dealer, 68 Moreau
Nault Onésime, sawfiler, opp 1070 Notre Dame
Nault Prospère, agent, bds at 55 Common
Naulty Miss Rosa, 358 St Patrick
Naverre Alfred, upholsterer, 278 Maisonneuve
NAVERT JOSEPH, cabinetmaker, upholsterer and carver of all kinds of furniture at moderate prices, 2113 Notre Dame, h 2115 Notre Dame
NAZARETH ASYLUM FOR CHILDREN, sister Peltier, superioress; rev. M. Gaudin, chaplain, 1097 St Catherine
Nazareth chapel, R.C., rev. M. Gaudin, chaplain, 1091 St Catherine
Nazareth Dispensary for the eyes, Dr. Desjardins, attending physician; hours of attendance from 2 to 3 every day except Thursday and Sunday, 1071 St Catherine
NAZARETH INSTITUTE FOR THE BLIND, sister Peltier, superioress; rev. M. Gaudin, chaplain, 1085 St Catherine
Nazareth Street Mission Sabbath school, John Johnson, guardian, cor Nazareth and Wellington
Neal Pat., laborer, 195½ McCord
Neal Thos. M., bookkeeper, 237 St Urbain
Nedshay Edward, fireman American house, 16 St Henry

NEHER MARTIN,
(Late at John Lovell & Son's), Colorer of Maps, Plans, Prints, &c., 11 Place d'Armes hill, h 10 Richmond square

Neil Andrew, engineer, 182 St Andre
Neil John, laborer, 21 Favard
Neil Mrs., wid W., 42 Mackay
Neil William, engineer, 679 Mignonne
Neil Wm., laborer, 21 Favard
Nelles J. Widmer, of J. Widmer Nelles & Bro., Metropolitan Club, summer res St Ann's

NELLES J. WIDMER, & BRO., Agents for Stewart's Linen Thread, York street Flax Spinning Co., Belfast, also for German Plushes and Velvets, 479 St Paul

Nelles R. Campbell, of J. Widmer Nelles & Bro., and agent estate late R. Campbell and Wm. Campbell & Co., summer res St Anne
NELLIGAN DAVID, assistant post office inspector, post office, cor St James and St François Xavier, h 195 Bleury
Nelligan David, laborer, bds at 98 William
Nelligan Patrick, mason, 24 Cathedral
Nelligan Patrick, post office department, 602 Lagauchetière
Nelson —, trader, St Ann's market
Nelson Albert, of Laviolette & Nelson, 60 Berri
Nelson Albert D., of H. A. Nelson & Sons, 132 Mansfield
Nelson Alexander, of Alex. Nelson & Co., 488 Dorchester
NELSON ALEX., & CO., practical hatters and furriers, 107 Bleury
Nelson Andrew, blacksmith, 64 Montcalm
Nelson Charles, laborer, 238 William
Nelson Chas., manufacturers' agent, 54 St Lawrence, Town of St Jean Baptiste
Nelson Chas. A., of Laviolette & Nelson, 60 Berri
Nelson Chas. H., of H. A. Nelson & Sons, res in Toronto

NELSON & CLIFT, Architects and Valuators of Real Estate, 229 St James

Nelson Daniel, laborer, 123 College
Nelson David R., upholsterer, 103 Inspector
Nelson, Davy & Co., manufacturers' agents, 4 Hospital
NELSON & DUPUY, accountants, auditors and financial and real estate agents, 126 St James
Nelson Fred. E., of H. A. Nelson & Sons, 65 Mansfield
Nelson George, cutter, 223 St James
Nelson George, laborer, r 46 St Charles Borromée
Nelson George, safemaker, 237 St Martin

Gentlemen's Suits to Order AT THE STANDARD CLOTHING HALL, 1877 & 1879 Notre Dame Street.

National Assurance Company of Ireland.

ESTABLISHED 1822.

Capital (fully subscribed), £1,000,000 Stg.

Home Office:

3 COLLEGE GREEN, DUBLIN.

FIRE INSURANCE.

Manager,—HAROLD ENGELBACH, ESQ.

Head Office for Canada, MONTREAL.

In bringing the NATIONAL ASSURANCE COMPANY OF IRELAND before the Public in the Dominion, it will be readily seen from the names of those, who guide its fortunes that it is second to none in stability, while its successful record, extending over SIXTY YEARS, proves the perfect security it offers to its Policy-holders.

FIRE RISKS accepted on all descriptions of Insurable Property, and the Premiums charged will be found to be as low as is consistent with safety and as reasonable as those of other first-class companies.

Losses will be promptly and equitably adjusted by us, without reference to the Home Office.

Further information will be gladly furnished from our Office, or by any of the Company's Agents.

SCOTT & BOULT,

Chief Agents for the Dominion,

79 St. Francois Xavier Street.

BOULT & BOURNE, Special Agents, Montreal and District.

NELSON GEORGE W., C M., M.D., Surgeon Central hospitals, Inter-Oceanic Canal Co., Panama, South America
Nelson Gustavus, laborer, Frontenac

NELSON H. A., & SONS, Wholesale Dealers in Fancy Goods, Woodenware, Clocks, &c., 59, 61 and 63 St Peter

Nelson Horatio W., of H. A. Nelson & Sons, res in Toronto
Nelson J. M., assistant engineer, 27 Common
Nelson James, of Nelson & Clift, 47 St Mark
Nelson James, shoemaker, r 414 St Catherine
Nelson John, jun., of Nelson & Dupuy, 60 Berri
Nelson John, sen., registrar customs, 60 Berri
Nelson John, storeman, 9 St Geneviève
Nelson Joseph, machinist, 91 Bourgeois
Nelson Robert, bread driver, 53 St Constant
Nelson Robert, clerk, 145 St Urbain
Nelson Robert, cooper, 11 St Geneviève
Nelson Samuel, 65 Mansfield
Nelson Thomas John M., asst engineer, harbor commissioners, 47 St Mark
Nelson Valley Railroad and Transportation Co., hon. Thos. Ryan, president; J. P. Edwards, secretary, 41 St François Xavier
Nelson W., agent, bds at Grand Central hotel, 534 St James
NELSON WOLFRED, C.M., M.D., Board of Health, Panama, South America
Nelson Wm., M.D., 47 St Mark
Nelson Wm., storeman, 16 Bisson
Nelson Wm. J., secretary-treasurer Intercolonial Coal Mining Co., 199 Commissioners, h 19 St Mark
Nerbonne Oscar, laborer, 441 Jacques Cartier
Nercam rev. M., chaplain of the Church of Religieuses Hospitalières de St Joseph, Pine av
Nestor Edmund, waiter, 103 St Alexander
Nettleton Edward, iron finisher, r 105 St Felix
Nettleton Thomas, photographer, 51 Bleury
Nettleton Thomas W., collector, r 105 St Félix
Neuby Jas., fireman C.P.R., bds at Terry house, 342 St James
Neve Ed., of Owens Bros. & Co., 41 Donegana
Neveu Alp., com traveller, 216 St Hubert
Neveu Arsène, grocer, 221 Lagauchetière
Neveu Ernest, grocer, 212 Lagauchetière
Neveu Eugène, shoemaker, 101 Amherst
Neveu Eugene, shoemaker, 203 Lagauchetière
Neveu Felix, laborer, 377 Champlain
Neveu Jos., carter, 186 Aqueduct
Neveu Magloire, shoemaker, 243 Craig
Neveu Pierre, laborer, 18 Rolland
NEVILLE G. A., secretary chief engineer's office G.T.R., 130 St Etienne, h 16 Richmond sq
NEVILLE GEORGE J., hotelkeeper, 1388 Notre Dame, h 1390 Notre Dame
Neville James, & Son, commission merchants, 100 Foundling, h 102 Canning
Neville John, of James Neville & Son, 102 Canning
Neville John, sen., wood merchant, 11 Murray, h 102 Canning
Neville Paul, chemist, 298 St Martin
Neville Robert, builder, 24 Latour
Neville Wm. A., engraver, 16 Richmond sq
Nevin John, storeman, 134 Colborne
Nevin Wm., produce exporter, 5 St Peter, h 243 Mountain
New Wm., of William New & Co., 83 German

NEW WILLIAM, & CO., Agents Carlile's Spool Cotton, 5 Place D'Armes hill

NEWBEGIN JOHN J., agent for Gibbee & Co.' publishers, Philadelphia, 146 St James, h 455 St Dominique
NEWBERGER ERNEST, tobacconist, 366 Seigneurs
Newhouse W., secretary-treasurer Montreal and Sorel Railway, 11 Place d'Armes hill, h 42 Catheart
New Jerusalem church, rev. E. Gould, minister, 25 Hanover cor Dorchester
New Rockland Slate Co., Geo. A. Drummond, president; T.P. Bacon, secretary, 41 St François Xavier
Newell Martin, clerk superintendent's office G.T.R., 3 Larin av
Newman —, agent, 4½ Cadieux
Newman Bernard, laborer, 76 Colborne
Newman F. W., agent, 21 Lemoine, h 104 Drummond
Newman Frank, com traveller, 104 Durocher
Newman Henry, clerk, 38 Mackay
Newman J. H., 747 Sherbrooke
Newman Mrs., wid J., r 82 Murray
Newman Mrs. J., wid H., 102 Durocher
Newman Mrs. Patrick, fruits, Bonsecours market, h 78 Berri
Newman Patrick, contractor, 78 Berri
Newman Richard, carter, r 49 Young
Newman Thomas H., of Caverhill, Learmont & Co., 38 Mackay
Newman Walter, glass and silver, 90 Menai
Newmarch Isaac, fitter G.T.R., 189 Bourgeois
Newmarch Isaac, jun., fitter, 185 Bourgeois
Newmarch John, machinist G.T.R., 219 Magdalen
Newmarch William, fitter G.T.R., 7 Shearer
Newmel Archibald, 63 Delisle
Newnham rev. J. A., Christ Church Cathedral, 66 Victoria
Newnon John, laborer, 25 Dowd
Newport J. Isaac, wood and coal merchant, 88 St Famille
NEWS & EASTERN TOWNSHIPS ADVOCATE (The), E. R. Smith, proprietor, published at 329 St James, and at St Johns P.Q.
NEWTON CHARLES C., mining engineer, 102 St François Xavier
Newton E. William, storeman, 26½ Montcalm
Newton James, restaurant, 15 Victoria
Newton James D., bricklayer, 56 Prince
Newton John, bookkeeper, 116 Duke
Newton John, printer, 51 Devienne
Newton John, turner, 169 St George
Newton Mrs. Annie, wid Isaac, r 39 Hunter
NEW YORK AND MONTREAL LINE, W. F. Torrance, agent, 18 Common
NEW YORK CLOTHING STORE, P. Thompson, manager, 1861 Notre Dame
NEW YORK HOUSE, D. A. Melvin, manager, 624 and 626 Lagauchetière
NEW YORK LIFE INSURANCE CO., David Burke, general manager; H. P. Johnson, cashier, 1761 Notre Dame
NEW YORK PIANO COMPANY, agents for the celebrated Weber, Decker & Son, Dunham, Vose & Son, Hale, Williams, Heintzman, and other pianos and organs, H. J. Shaw, manager, 230 St James. *See Adv margin on back cover*
Niagara District Mutual Fire Insurance Co., H. M. Giles, secretary and receiver, 131 St James
Nibbs James, express driver, 597 Lagauchetière
Nibbs Mrs. Jas., dressmaker, 597 Lagauchetière
Nichol James, stableman, 83 Murray

NICHOL JOHN C., DENTIST, 32 Beaver Hall terrace

NICHOL THOMAS, M.D., LL.D., B.C.L., M.C.P.S. Ont. and Que., homœopathic physician, 137 Bleury, after Oct. 1st, 140 Mansfield
NICHOLS CHARLES, L.R.C.P., principal Montreal Collegiate school, 21 Victoria
Nichols John, of Nichols & Marler, 4 Durocher, res at St Lambert in summer

NICHOLS & MARLER, Stock and Sterling Exchange Brokers, 92 St Francois Xavier

Nichols Mrs. E., wid T., 11 Plateau
Nichols rev. John, pastor St Mark's church, 207 St Antoine
Nicholson D., clerk, bds at Terry house, 342 St James

Best American Cutters AT THE STANDARD CLOTHING HALL, 1577 & 1579 Notre Dame Street.

NICHOLSON D., & CO. (Successors to R. Alexander), Gravel and Plastic Slate Roofers, 41 St Antoine

Nicholson Daniel, of D. Nicholson & Co., 39½ St Antoine
Nicholson George, butcher, 230 Craig
Nicholson Geo. C., butcher, stalls 17 and 18 St Ann's market, h 230 Craig
Nicholson John, engineer, 25 Canning
Nicholson John S., clerk, 712 Sherbrooke
Nicholson Mrs. E., wid J., second-hand store, 2087 Notre Dame
NICHOLSON PETER, builder and contractor, 915 Dorchester, h 84 Redpath
Nicholson Robert, blacksmith and machinist, r 25 Bleury, h 180 Workman
NICHOLSON ROBERT C., butcher, stalls 17 and 18 St Ann's market, h 712 Sherbrooke
Nicholson Samuel, laborer, 229 Moreau
Nicholson Wm., clerk, 156 St George

NICKEL, SILVER AND GOLD PLATER. By Special Process. Superior Work Guaranteed, W. H. Jones, 663 Craig

Nickle Andrew, carpenter, 101 Ottawa
Niclas Mrs. B., wid John, 3 Anderson
Niclas Mrs. Mary Ann, wid A., 61 Murray
Nicol Harry, mason, 106 Forfar
Nicoll Archibald, marine underwriter, 6 Lorne Crescent
Nicoll D. T., clerk, bds at 14 Condé
Nicolls Armine D., of Church, Chapleau, Hall & Nicolls, 48 Victoria
Niding Julien, grain dealer, 56 St Antoine
Nield Edward, 154 McGill, res St Ann's
Nield Edward, laborer, 20 St David lane
Nield Geo. M., manufacturers' agent, 21 Lemoine, h 300 Stanley
Nield Nathaniel, clerk accountant's office G.T.R., 1303 St Catherine
Nightingale E. A., merchant, 18½ St Margaret
NIGHTINGALE E. A., tea store, 143 St Lawrence
NIGHTINGALE HENRY, carpenter and joiner, office fittings, billiard tables and furnishings, 7 and 9 St John, h 238 Bleury
Nightingale Sam., clerk, 18½ St Margaret
Nilan Michael, printer, 216 St George
Nimmo George, com traveller, 53 Fort
Niquet Pierre, joiner, 165 Wolfe
Nish A. G., of F. B. McNamee & Co., res at Pointe Fortune, Que.
NISH WILLIAM, machinist, 31 to 39 Hunter, h 127 Fulford
Niven Alexander, timekeeper, 106 Mullin
Niven John, storeman, 174 Colborne
Niven Robert P., foreman, 537 St Dominique
NIVIN WILLIAM, exporter of dairy produce, 5 St Peter, h 243 Mountain
Nivin W. B., stock broker, 2 Stock exchange, 11 St Sacrament, h 243 Mountain
NIXON CHARLES S., fruit broker, representing Simons, Jacobs & Co., Glasgow; Garcia, Jacobs & Co., London, and Simons & Co., Liverpool, 12 Port, res Longueuil
Nixon John, express driver, 36 Gain
Nixon Mrs. C., wid W., 24 Richmond
Noad Henry L. B., clerk, 1458 St Catherine
NOAD JAMES S., importer and agent, 6 Corn exchange, 39 St Sacrament, h 1458 St Catherine
Noaton William, shoemaker, 78 Forfar
Noble Charles, telegraph operator, 354 St Lawrence
Noble James, furniture trader, 762 Craig, h 10 St Sophie
Noble John, bread driver, 155 Canning
Noble John Wm., laborer, bds at 366 St James
NOBLE RALPH, agent and sexton Christ Church cathedral, 85 St James, h 4 St Lawrence, Town of St Jean Baptiste
Noble Mrs., wid John, 99 Colborne
Noble Robert, storeman, 30 St Urbain
Noël —, gardener, bds at 488 Notre Dame
Noël Amedee, grocer, 461 Panet
Noël Barthelémie, saddler, 230 Montcalm
Noël Casimir, policeman, r 126 Maisonneuve
Noël Edmond, rubbermaker, 416 Panet
Noël Elie, 16 St Elizabeth lane
Noël Elie, laborer, r 321 Champlain
Noël Elisée, laborer, r 126 Maisonneuve
Noël Ernest, laborer, 101 Wolfe

NOEL & FERLAND, Cabinetmakers, Manufacturers of Frame Parlor Furniture Sets, etc., etc., 264 Montcalm

Noël Geo., cabinetmaker, 1201 Notre Dame
Noël John, 58 St Hypolite lane
Noël L. H., goldsmith, gilder and silver plater, 343½ Ontario
Noël Louis, clerk, 94 Craig
Noël Louis, laborer, 116 St Elizabeth
Noël Marcelin, of Noël & Ferland, 271 Montcalm
Noël Mrs. A., wid D., 16 Richmond
Noël Mrs. Cleophée, wid Joseph, 469 Panet
Noël Mrs. F., wid Joseph, 216½ Champlain
Noël Mrs. Louise, wid P., r 214 Ottawa
Noël Onesime, grocer, cor Mignonne and Plessis, h 174 Plessis
Noël Pierre, laborer, 250 Beaudry
Noël Telesphore, joiner, r 128 Maisonneuve
Noël Theophile, laborer, 402 Panet
Noël Thomas, carpenter, 67 Jacques Cartier
Noeser Fred., machinist, 13 Fournier
Noiseau Louis, broommaker, 18 Albert lane
Nolan Chas., armory caretaker 6th Batt. Fusiliers, Old City hall, Bonsecours market, 136 St Paul
Nolan Hugh, laborer, 81 Young
NOLAN JAMES, groceries and provisions, 13 Centre
Nolan John, basketmaker, 93 Manufacturers
Nolan John, laborer, 39 Shannon
Nolan John, tailor, 27 Ottawa
Nolan John F., guardian Firestation No. 1, 607 Craig
Nolan Michael, laborer, 20 Murray
Nolan Michael F., laborer, 35 Lagauchetière
Nolan Michael F., saloon, 1964 Notre Dame
Nolan Mrs. Ann, wid Michael, 149 Colborne
Nolan Mrs. B., wid Henry, r 113 McCord
Nolan Mrs. M. A., wid Geo., 282 St Martin
Nolan W. Howard, of the Machinery Supply association, Craig cor Bleury, h 6 Morland
Nolan Wm., plumber and gasfitter, 63 Hermine
Nolin Frederick, whitesmith, 251 St Denis
Nolin Henri, student, 1315 Notre Dame
Nolin J. Eugène, M.D., 1315 Notre Dame
Nolin Jos. Eugène, clerk, 1315 Notre Dame
Nolin Louis G., collector, 178½ Maisonneuve
Nolin Narcisse, carpenter, 48 Devienne
Noodie T. A., clerk, 84 Lusignan
Noon Luke, tinsmith, 151 Colborne
Noonan Frank, cooper, 127 Nazareth
Noonan James, joiner, 23 Centre
Noonan John, laborer, 40 Queen
Noonan Michael, watchman, 121 Conway
Noonan Mrs. Ann, wid Pat., 41 Prince
Noonan Thomas, carter, 144 Colborne
NORDHAUSEN C. J., manager Empire Button Works, 157 Mance

NORDHEIMER A. & S., Pianos, Organs, Sheet Music, Music Books, Band Instruments and Musical Merchandise; Sole Agents for the Celebrated Pianos of Steinway, Chickering, Cabler and Haines, W. G. Blyth, Manager, 211 St James

Montreal Bill Posting Co., OFFICE, 61 and 63 BLEURY STREET, MONTREAL, J. B. SPARROW, Manager.

NORDHEIMER'S HALL, A. & S. Nordheimer, proprietors; W. G. Blyth, manager, 207 and 215 St James
Norman George, 116 St George
Norman H. J., printer and bookbinder, 673 Craig, h 475 St Denis
Norman Henry, grocer, 83 Amherst and 211 Lagauchetière
Norman Michael, laborer, 67 Colborne
Norman Mrs. Mary, wid John, 475 St Denis
NORMAN REV. R. W., M.A., D.C.L., rector of St Matthew's Church, Church of England, Côte St Antoine, and canon Christ Church cathedral, St Catherine, h 1058 Dorchester
Norman Thomas, 273 St Martin

NORMAN W. C., Auctioneer and Commission Merchant. Manufacturer of Wire Beds and Combination Iron Bedsteads, 1837 Notre Dame, factory 780 Craig

Normand Alfred, tailor, 56½ Barré
Normand Cléophas, tailor, 607 St Dominique
Normand Cyrille, trunkmaker, 18 St Pierre lane
Normand J. O., of J. O. Normand & Co., 2491 Notre Dame
NORMAND J. O., & CO., hatters and furriers, 2493 Notre Dame
Normand Joseph, joiner, 384 Wolfe
Normand Miss Malvina, 161 St Maurice
Normand P. Delphis, carpenter, 9 St Emery
Normandeau Alfred, blacksmith, 45 and 47 Mountain
Normandeau Alf., painter, r 96 St Martin
Normandeau George, tailor, 51 St Christophe
Normandeau I., carriagemaker, 160 St Urbain
Normandeau Jos., clerk, 13 Lusignan
Normandeau Jos., sen., shoemaker, 96 St Martin
Normandeau P. E., clerk, 206 Sanguinet
Normandeau P. E., notary, conveyancer and commissioner for Ontario and Manitoba, 59 St François Xavier, h 379 Lagauchetière
Normandin A., of J. & A. Normandin, 105 Dubord
Normandin Adolphe, of Normandin & Prance, 31 Campeau
Normandin Albani, insurance agent, 239 Dorchester
NORMANDIN ALFRED, of Brissette & Normandin, 26 Chambly road, Longueuil
Normandin Edmond, carter, 195 Montcalm
NORMANDIN G. ALPHONSE, notary, clerk and secretary Board of Assessors, City hall, 1539 Notre Dame, h 317 St Lawrence
Normandin Horace, clerk, 316 St André
Normandin J., of J. & A. Normandin, 81 St Christophe
NORMANDIN J. & A., fancy dry goods, 1513 Notre Dame
Normandin Joseph, 194 Visitation
Normandin Joseph, clerk, 81 St Christophe
Normandin Miss Hermine, dressmaker, 113 St Constant
Normandin Narcisse, joiner, 205¾ Craig
NORMANDIN & PRANCE, brush manufacturers, 309 St Paul
NORMANDIN THOMAS, hay, grain and furniture, 998, 1000 and 1002 St Catherine, h 194 German
Norris Benjamin, checker C.P.R., 353 Moreau
Norris Jas., baggageman G.T.R., 20 St Margaret
Norris James, clerk, 440 St Dominique
Norris James, of James S. Norris & Co., res in St Catharines, Ont.
Norris James S., of James S. Norris & Co., 29 St Famille
NORRIS JAMES S., & CO., commission merchants, office 12½ Foundling, warehouse 83 and 84 Common cor Duke
Norris John, cutter, 66 Courville
Norris John, joiner, 22 St Margaret
Norris John, laborer, r 160 St Maurice
Norris Mrs. Adelaide, wid James, 440 St Dominique
Norris Thos. M., clerk accountant's office G.T.R., 440 St Dominique
Norris W. C., chief clerk claims office G.T.R., 103 Osborne
Norris Wm., accountant, 633 Ontario

NORTH AMERICAN LIFE ASSURANCE COMPANY, Hon. Alexander MacKenzie, Pres., Guarantee Fund $300,000, Charles Ault, M.D., Manager, 187 St James

NORTH BRITISH AND MERCANTILE FIRE AND LIFE INSURANCE CO., D. Lorn MacDougall & Thomas Davidson, Managing Directors and General Agents, 78 St Francois Xavier cor Hospital

NORTH GERMAN LLOYDS SS. CO., Imperial German mail, J. Y. Gilmour & Co., agents, 354 to 358 St Paul
NORTH SHORE RAILWAY CARTAGE OFFICE, The Shedden Co. (limited) agents, 18 St Peter
NORTH SHORE RAILWAY CO., Wm. Wainwright, managing director; A. Wright, secretary, 130 St Etienne
NORTH SHORE RAILWAY FREIGHT OFFICE AND SHED, A. Davis, superintendent, 130 Moreau
NORTH SHORE RAILWAY HOTEL, meals at all hours, wine and first class cigars, William Depatie, proprietor, 275 and 277 Visitation and 340 Lafontaine
NORTH WEST BUFFALO ROBE CO., 1873 Notre Dame
NORTHERN ASSURANCE CO. (FIRE), Taylor Bros., general agents, Union buildings, 45 St François Xavier. *See Adv on outside back cover*
NORTHERN BOATMAN'S TRANSPORTATION CO., W. F. Torrance, agent, 18 Common
NORTHERN MESSENGER, fortnightly, subscription, 30c. per copy; 10 copies $2.50, postpaid; 25 copies, $6, postpaid; 100 copies $22, postpaid; John Dougall & Son, proprietors and printers, 321 and 323 St James
Northern Pacific R. R. general office, Jas. McDougall, agent, 127 St François Xavier
NORTHERN AND NORTHWESTERN RAILWAY OF CANADA AND COLLINGWOOD LINE OF STEAMERS, for all points in Manitoba, C. J. Chisholm, agent, 16 Corn exchange, 39 St Sacrament
Northey D. R., of D. R. Northey & Co., 137 Mansfield
NORTHEY D. R., & CO., leather merchants, 72 St Peter
Norton C. H., 123 Fulford
Norton John, carter, 26 Vallée
Norton John, laborer, 3 Basin
Norton Mrs. M., wid James, 46 Shannon
Norton Patrick, foreman, 136½ Duke
Norton Robert, machinist, r 27 Chaboilles
NORTON REV. J. G., M.A., rector Christ Church cathedral, 67 University
Norton Thos., carpenter, 54 Jurors
Norton William, filecutter, 46 Shannon
Norval James, bookkeeper, 341 St Antoine
Norval James, manager Canal Flour Mills, 101 Osborne
Norval John, engineer, 84 Forfar
NORWICH UNION FIRE INSURANCE SOCIETY, Horace S. Tibbs, agent, 91 St François Xavier, h 26 Union av
NOTMAN W. McF., of William Notman & Son, 557 Sherbrooke
Notman William, of William Notman & Son, 557 Sherbrooke
NOTMAN WILLIAM, & SON, photographers to the Queen, 17 Bleury

The Dress Suits OF THE STANDARD CLOTHING HALL ARE PERFECTION, 1877 & 1879 Notre Dame Street.

Noton John, gardener, 36 Robillard
Noton Robert, clerk, 36 Robillard
NOTRE DAME DE LOURDES CHURCH, R.C., rev. R. H Lenoir, chaplain, 768 St Catherine
Notre Dame de Lourdes convent, r 768 St Catherine
Notre Dame des Anges church, R.C., rev. A. Giband, director; Jos. Lépine, sacristan, 537 Lagauchetière
NOTRE DAME HOSPITAL AND EYE AND EAR DISPENSARY, under the direction of the Grey Nuns, rev. sister Perrin, superioress; professors of Laval University, attending physicians; A. Joyal, M.D., house surgeon; A. Davis, M.D., assistant house surgeon, 1429 Notre Dame
NOTRE DAME PARISH CHURCH, R.C., rev. A. L. Sentenne, parish priest, 1709 Notre Dame facing Place d'Armes
Nott John F., manager Co-operative Supply association, 1144 Sherbrooke
Nourrie Camille, optician, 804 St Catherine
Nourrie Charles, sergeant water police, 8 Jacques Cartier
Nova Scotia Sugar Refinery (limited), of Halifax, N.S., J. Alex. Gordon & Co., agents, 28 St Sacrament
Nowell B. L., of B. L. Nowell & Co., 72 St Famille

NOWELL B. L., & CO., Fertilizers, Horns, Hair, &c., 90 and 92 Common

Nowell Wm., engine driver, 59 Congregation
Nowers W. H., bank inspector, 1376 Dorchester
Nowldin John, patternmaker, 87 Manufacturers
Nuckle Frank, baker, 96 Versailles
Nuckle Wilfred, butcher, 6 St James market
Nugent James, packer, r 188 Bleury
NUGENT JOHN P., merchant tailor, 1993 Notre Dame, h 150 Lusignan
Nugent Lawrence, laborer, 62 Murray
Nugent Michael S., jeweller, 4 St Constant
Nugent Patrick, laborer, r 99 McCord
Nugent Thos., carter, 651 St Dominique
Numismatic and Antiquarian (The) of Montreal, J. H. Bowe, secretary, 5 Molsons Bank chambers, 198 St James
Nutter A. S., D.D.S., L.D.S., dentist, office 1346 St Catherine, h 17 McGill College av
Nutter Ellis, painter, bds at 48 Congregation
Nutter George, fitter G.T.R., 185 Magdalen
Nutter J. D., of J. D. Nutter & Co., Holyrood place, 17 McGill College av
NUTTER J. D., & CO., packing box manufacturers, 34 Dowd
Nutter John, at Fairbanks & Co., 6 Thistle terrace
Nutter John Robert, clerk G.T.R., 185 Magdalen
Nutter W. D., medical student, 17 McGill College av
Nyguist Mrs. E., wid L., bdg hse, 21 Brennan
Oaker Thomas, clerk, 20 Allard
O'Beirne J. E., com traveller, 287½ St Urbain
O'Birne James, laborer, r 562 Dorchester
O'Brady Wm., trader, r 535 Seigneurs
O'Brien B., machinist, 162 Richardson
O'BRIEN C., painter, plain and decorative paper hanger, 2 St Urbain, res Mount Royal Vale
O'Brien Charles, bookkeeper, 76 William
O'Brien Charles, shoemaker, 158½ Montcalm
O'Brien Cornelius, laborer, 65 Richardson
O'Brien Daniel, laborer, 482 Dorchester
O'Brien Dennis, contractor, 394 St Antoine
O'Brien Edward, clerk, 175 Laval av
O'Brien Edward, laborer, 27 Young
O'Brien Edward, laborer, 17 Joachim lane
O'Brien Edward, of M. Hicks & Co., 21 Plateau
O'Brien Henry J., plumber, 206 Amherst
O'Brien Honoré, laborer, 83 Dufresne
O'Brien J., of J. O'Brien & Co., 104 St Alexander
O'Brien James, carter, r 76½ Bleury
O'BRIEN JAMES, & CO., wholesale clothiers, cor Victoria and Beaver Hall hill
O'Brien James, jun., clerk, 104 St Alexander
O'Brien James, laborer, 279 William
O'Brien Jas., machinist G.T.R., 187 Canning
O'Brien John, boilermaker, r 21 Young
O'Brien John, hatter, 78 William
O'Brien John, jun., laborer, 77 Plessis
O'Brien John, laborer, r 94 St Charles Borromée
O'Brien John, laborer, 5 Murray
O'Brien John, shoecutter, 122 St George
O'Brien John, shoemaker, 47 Hermine
O'Brien John, stevedore, 1070 St James
O'Brien John, storeman, 245 St James
O'Brien Joseph laborer, bds at 46 Congregation
O'Brien Jos., of Joseph O'Brien & Co., res Mile End

O'BRIEN JOSEPH, & CO. (Successors to Frank Brennan & Co.), House and Steam Coal of every description; also, Upper Canada Fire Wood, Office and Yard 453 St James

O'BRIEN, KIERAN & CO., WHOLESALE CLOTHIERS, 21 and 23 DeBresoles

O'Brien M., boots and shoes, 95½ St Lawrence, h 95 St Lawrence
O'BRIEN & MEREDITH, stock brokers, 117 St Frs. Xavier
O'Brien Michael, carpenter, 219 Grand Trunk
O'Brien Michael, packer, 206 Ottawa

O'BRIEN MICHAEL J., SCULPTOR, General Marble Works; Church Altars a Specialty; 1036 St Catherine

O'Brien Miss Kate, 70 Cadieux
O'Brien Moses, laborer, 173 Ottawa
O'Brien Mrs., wid, dressmaker, 34 Chenneville
O'Brien Mrs. J., wid Daniel, 76 Magdalen
O'Brien Mrs. M., wid Patrick, 435 Wellington
O'Brien Mrs. Timothy, registry office, 65 St Antoine
O'Brien Pat., brassfinisher, 144 Prince
O'Brien Pat., clerk, 35 Dowd
O'Brien Pat., fitter, 80 Dorchester
O'Brien Pat., laborer, 3 Plessis
O'Brien Patrick, laborer, r 9 St Elizabeth lane
O'Brien Pat. J., boots and shoes, 1919 Notre Dame, h 95 St Lawrence
O'Brien Peter, carter, 1137 St James
O'Brien Philip, tailor, 5 Donegana
O'BRIEN T. C., boots and shoes, 209 St Lawrence, h 95 St Lawrence
O'Brien Thomas, machinist, 226 Mullins
O'Brien Timothy, laborer, 65 St Antoine
O'Brien Ths., tailor, 146 Prince
O'Brien William, laborer, 212½ Bourgeois
O'Brien Wm., laborer, r 23 Manufacturers
O'Brien Wm., of O'Brien, Kieran & Co., 214 St Denis
O'Brien William, stock broker, 143 St James, h 600 Seigneurs
O'BRIEN WILLIAM D., passenger agent G.T.R., 143 St James, bds at Windsor hotel, Dominion sq
O'Byrne Ed., grocer, 216 Bourgeois
O'Byrne Matthew, trader, 168 Ottawa
O'Callaghan John, printer, r 17 St Philip
O'Connell Bernard, carter, 234 Richmond
O'Connell Ed., foreman, 233 Richmond
O'Connell John, gardener, 120 Murray
O'Connell Michael, fruits, 192 St Antoine
O'Connell Michael, laborer, r 25 Eleanor
O'Connell Mrs. C., wid Maurice, r 25 Eleanor
O'Connell Mrs. Catherine, wid Jeremiah, 63 Prince
O'Connell Mrs. E., wid Thomas, saloon, 307 William
O'Connell Mrs. Elizabeth, wid Thos., 184 McCord
O'Connell Mrs. Helen, wid Ed., 51 Lock lane
O'Connell Mrs. Rosanna, wid Michael, grocery, 33 Young, h 31½ Young
O'Connell Richard, trunkmaker, 19 Ann
O'Connell Ths., foreman, 26 Eleanor
O'Connell Wm., second-hand store, 1299 Notre Dame
O'Connor C., 1 St Antoine market
O'Conner Daniel, P. O. clerk, 62 St Elizabeth
O'Connor Dennis, pork butcher, St Ann's market, h 39 St Genevieve

Montreal Bill Posting Co., { Owning and controlling 4000,000 square feet of advertising space Office, 61 and 63 Bleury Street, Montreal.

O'Connor Ed., cooper, 37 Quesnel
O'Connor Ed. G., editor Star, 32 Coursol
O'Connor Francis, saloon keeper, 109 St Maurice
O'Connor Hugh, laborer, 62½ Hermine
O'Connor James, produce merchant, 17 William, h 175 College
O'Connor John, cooper, 31 Prince
O'Connor John, cooper, 26 Queen, h 30 Queen
O'Connor John, fruit store, 15 Mount St Mary av
O'Connor John, policeman, 107 Richardson
O'Connor Michael, laborer, 48 Murray
O'Connor Michael, livery and sale stables, 35½ St Antoine
O'Connor Mrs. Annie, wid Michael, 77 Sanguinet
O'Connor Mrs. C., poultry and eggs, 1 St Antoine market
O'Connor Mrs. Helen, ladies' nurse, 99 St Alexander
O'Connor Mrs. Margaret, wid P., 42 St Constant
O'Connor P., of Callahan & Co., 42 St Constant
O'Connor Patrick, laborer, 242 Fullum
O'Connor Philip, driver, 517 St Dominique
O'Connor Thomas, boilermaker, 175 Dalhousie
O'Connor Thos., laborer, 25 Grand Trunk
O'Connor Timothy, laborer, 25 Basin
O'Connor Timothy, sailmaker, 21½ Chenneville
O'Connor Timothy, trader, 282 Aqueduct
O'Connors J., laborer, 107 Colborne
O'DEA JAMES, proprietor River View hotel, 43 Common
O'Dell Wm., engine driver G.T.R., 58 Grand Trunk
O'Donnell Anthony, laborer, 95 Young
O'Donnell Daniel, moulder, r 54 Shannon
O'Donnell John, policeman, 130 Young
O'Donnell Mrs. B., wid Pat., 31 College
O'Donnell rev. Peter, vicar St Ann's church, R.C., 32 Basin
O'Donoghue Patrick, saddler, 30 Bleury, h 105 St Alexander
O'Donohue Mrs. M., wid R., 166 St Urbain
O'Donohue Mrs. Mary, wid John, 13 Eleanor
O'DONOUGHUE P. L., principal Belmont school, 142 Lusignan
O'Dowd James, cooper, 54 Workman
O'Dowd John, joiner, 60 Workman
O'Dowd Jos., cabinetmaker, 80 Workman
O'Dowd Joseph, machinist, 6 Victoria
O'Dowd Miss M., dressmaker, 6 Victoria
O'Dowd Mrs. E., wid John, 6 Victoria
O'Drane Mrs. Mary, wid H., fruit dealer, 42 Capital
O'Farrell James, weigher and gauger, 253 Commissioners, h 216 St Lawrence, Town of St Jean Baptiste
O'Farrell Daniel, stove fitter, 171 Dalhousie
O'Farrell Thomas, joiner, r 411 Plessis
O'Flaherty Edward J., furrier, 388 Dorchester

O'FLAHERTY J., REMINGTON TYPE WRITER, Wax Thread, Harness Sewing Machine, Jones' Shoe Repairing Machine, 459 St Paul street

O'Flaherty Michael J., of Loughman & O'Flaherty, 77 Wellington and 86 Prince
O'Gara Michael, conductor, 391½ Wellington
O'Gorman Jas., butcher, stalls 23 and 24 St Ann's market, h 58 St Maurice
O'Gorman Joseph, of E. J. Wade & Co., 18 Hanover
O'Gorman Miss Bridget, seamstress, 28 St Bernard
O'Grady G. de C., Bank of Commerce, 468 Guy
O'Grady J., clerk car mileage office G.T.R., 130 St Etienne, h 51 Montmorenci
O'Grady Michael, laborer, 89 Wellington
O'Grady Mrs. Agnes, wid Jas., 754 Lagauchetière
O'Grady Mrs. Ann, wid John, 31 Dowd
O'Grady Mrs. J., wid M., grocery, 51 Montmorenci
O'Grady Patrick, laborer, 59 Colborne
O'Hagan Patrick, laborer, 154 Young
O'Hagarty John, carder, 22 Dorchester
O'Halloran George, law student, 25 McGill College av
O'Hara Hugh, driver, 74 Young
O'Hara J. J., tailor, 40 Donegana
O'Hara J. W., custom house, 22 Stanley
O'Hara James, 58 Frontenac
O'Hara James, of R. & J. O'Hara, 40 Donegana
O'Hara James, shoemaker, 63 Murray
O'Hara John, asst. agent G. T. R., bds at 601 St James
O'Hara John, clerk, r 12½ Vitre
O'Hara John, laborer, 91 Amherst
O'Hara Joseph Edward, plumber, 1 Chaussé
O'Hara Martin, laborer, r 46½ St Charles Borromée
O'Hara Michael, coremaker, 119 Nazareth
O'Hara Michael, laborer, 59 McCord
O'Hara Michael, shoemaker, r 756 Craig
O'Hara Miss Mary, laundress, 9 Anderson
O'Hara Mrs. Jane, 11 Jurors
O'Hara Patrick, laborer, 76 Murray
O'HARA R. & J., merchant tailors, 2031 Notre Dame
O'Hara Richard, storeman, 71 Aylmer
O'Hara Robert, of R. & J. O'Hara, 40 Donegana
O'HARA WILLIAM G., gardener and florist, 397 and 399 St Antoine
O'Hara William J., secretary customs, cor Commissioners and Common, h 22 Stanley
O'Hare Thomas, clerk, 366 St Lawrence
O'Hearn Daniel, laborer, 246 Seigneurs
O'Hearn John, fireman No. 1 station, 72 Murray
O'Hearn John, laborer, r 70 Murray
O'Heir James, com traveller, 58 Frontenac
O'Heir John, com traveller, 64 Frontenac
O'Herne Wm., marble polisher, 216 St George
O'Heron John P., blacksmith, 49 Colborne
O'Kane Frank, currier, 244 Lafontaine
O'KEANE JOHN, & CO., house and sign painters, 63 and 65 St Sulpice
O'Keane John, of John O'Keane & Co., 67 St Sulpice
O'Keefe Daniel, trader, St Ann's market, h 113 Rue de Lima, Town of St Henry
O'Keefe Dennis, laborer, 32 Young
O'Keefe James, laborer, r 157 Centre
O'Keefe James, policeman, 155 St Etienne
O'Keefe John, laborer, 89½ Manufacturers
O'Keefe Miss Mary Ann, dressmaker, 35 Wellington
O'Keefe Thos., laborer, 100 Conway
O'Kell E. P., clerk audit office G.T.R., 514 St James
Olden Daniel, fruit store, 21 St Claude
O'Leary J., clerk, 169 Craig
O'Leary John, contractor, 58 Mance
O'Leary Mrs. Catherine, wid John, 90 St George
O'Leary Mrs. Johanna, wid John, 42 Chaboillez
O'LEARY PATRICK, M.D., hard wood, bass, white birch, general sawing and recutting mills, threshing mills material, stair posts and rails. P. O. address, Mayo, Que., Railway Station, Thurso, C. P. Ry
O'Leary Samuel, brassfinisher, 681½ Mignonne
O'Leary Thomas, laborer, r 73 Colborne
O'Leary William, storeman, 13 Dupré lane
O'Leary Wm., storeman, 115 Nazareth
O'Loghlin Martin, of Martin O'Loghlin & Co., 120 Prince
O'Loghlin Martin, & Co., saloon, 22 Ottawa
O'Loughlin —, laborer, r 26 Manufacturers
O'LOUGHLIN MARTIN J., groceries and provisions, 42 Hermine
O'Loughlin Mrs., r 26 Manufacturers
O'Loughlin Patrick, laborer, 179 St Antoine
O'Malley John, stevedore, bds at 121½ Vitré
O'Mally Miss Nellie, bds at 24 Cathcart
O'Mara John, fruit dealer, 4½ Chaboillez sq
O'MEALLEY JAMES, foreign and domestic fruits and confectionery, 129 St Peter, h 6 Chenneville
O'Mealley John, laborer, 148 Forfar
O'Meara Michael, laborer, r 192 Ottawa
O'Meara rev. Wm., vicar St Ann's church, R.C., 32 Basin
O'Meara Richard, engraver, 203 Magdalen
O'Meara William, fruits and vegetables, St Ann's market, h 44 St Maurice
O'Neil Charles, bds at 105 St Paul
O'Neil Charles, stevedore, 100 Panet
O'Neil Daniel, trader, 275 and 277 William
O'Neil Francis, laborer, 91 Inspector
O'Neil Hugh, com traveller, 32½ Chenneville
O'Neil Hugh, grocer, 141 Duke
O'Neil James, laborer, 37 Shaw
O'Neil James, shoemaker, 10 Little Dublin

If you want Good Value CALL AT THE STANDARD CLOTHING HALL, 1877 & 1879 Notre Dame Street.

O'Neil John, baker, 18 Delorimier av
O'Neil John, cabinetmaker, 167 Richardson
O'Neil John, gardener, 14 Eleanor
O'Neil John, laborer, 77 Lagauchetière
O'Neil John, laborer, bds at 77 Manufacturers
O'Neil John, trader, 137 Duke
O'Neil Michael, storeman, 135 Duke
O'Neil Michael, watchman C. P. R., 229 Iberville
O'Neil Miss Margaret, dressmaker, 14 Eleanor
O'Neil Mrs. Mary, wid Peter, 139 St Maurice
O'Neil Patrick, clerk, 308 St André
O'Neil Patrick, storeman, 195 McCord
O'Neil Patrick, furniture, 27 St Bernard
O'Neil Patrick, hotelkeeper, 67 Montmorenci
O'Neil Patrick, P. O. clerk, 43 St George
O'Neil Thomas H., confectioner, 153 St Antoine
O'Neill H., foreman C.P.R., 49 Notre Dame east
O'Neill James D., com traveller, 18 City Councillors
O'Neill John, manager City hotel, 1912 and 1914 Notre Dame, h 123 St Maurice
O'NEILL JOHN, collector of Canal tolls, Lachine Canal Toll office, 88 Common, h 23 St Denis
O'Neill Miss M. A., milliner, 2580 Notre Dame
O'Neill Patrick, head waiter St Lawrence hall, 139 St James, h 18 City Councillors
O'Neill Thomas J., grocer, 137 St Maurice, h 139 St Maurice
O'Neill W. G., clerk St Lawrence hall, 139 St James
O'Regan Jas., wood dealer, 946 St Catherine
O'Regan Thomas, pork butcher, St Ann's market, h 64 Nazareth
O'Reilly Barnard G. T., 7 Cathedral
O'Reilly Frank, machinist, 31 Basin
O'Reilly J., policeman, 117½ Colborne
O'Reilly James, laborer, 121½ McCord
O'Reilly James, laborer, 94 Murray
O'Reilly James, painter, 103 Amherst
O'Reilly John, laborer, 169 Iberville
O'Reilly John, laborer, r 32 Manufacturers
O'Reilly John, moulder, r 557 Albert
O'Reilly Michael, caretaker, 20 Dupré lane
O'Reilly Michael, laborer, 233 Ottawa
O'Reilly Mrs. Alice, wid T., caretaker, 14 Custom House sq
O'Reilley Mrs. D., wid Peter, 58 St Charles Borromée
O'Reilly Mrs. Maria, wid John, 44 Montcalm
O'Reilly Patrick, printer, 94 St Antoine
O'Reilly Pat., sec. road department, City hall, 23 Young
O'Reilly Richard, laborer, 48 St David lane
O'Reilly Thomas, tobacconist, 2118 Notre Dame
O'Reilly Wm., moulder, 293 St Dominique
O'Reilly Wm. Patrick, plumber, 24 Busby
O'Rourke Andrew, shoefitter, 4 Bleury
O'Rourke Daniel, carter, 188 Canning
O'Rourke Eugene, printer, 90 St Antoine
O'Rourke James, laborer, 151 Costigan lane
O'Rourke John, wood dealer, 459 Wellington, h 78 Grand Trunk
O'Rourke Michael, laborer, 197 Nazareth
O'Rourke Pat., shoemaker, 60 Murray
O'Rourke Thomas, moulder, 53½ Visitation
O'Shaughnessy Daniel, of M. & D. O'Shaughnessy, 102 Cathedral
O'SHAUGHNESSY JAMES, grocer, agent Carling's London ale and porter, 37 Hermine, h 53 Jurors
O'SHAUGHNESSY M. & D., merchant tailors, 2017 Notre Dame
O'Shaughnessy Michael, of M. & D. O'Shaughnessy, 40 Osborne
O'Shaughnessey William, tailor, 39 St Alexander
O'Shea John, carter, 7 Champ de Mars
O'Sullivan A. L., salesman, bds at Beaver hall chambers
O'Sullivan Florence, blacksmith, 68 Amherst
O'Sullivan James, blacksmith, 208 Lagauchetière
O'SULLIVAN MICHAEL, importer of foreign and domestic fruits, 131 St Peter
O'Sullivan Mrs. Ellen, wid Thos., 20½ St Margaret
O'Sullivan Mrs. M., wid D., 464 Dorchester
O'Sullivan Mrs. Mary, wid J., fruits, 464 Dorchester
O'Toole Jos., laborer, r 15 Jurors
O'Toole Michael, 92 Shannon
OAK HALL, F. Huston, proprietor, 2012 Notre Dame
Oakes James H., general manager City and District Telegraph Co., 174 St James, h 46 Cadieux
Oakes Percy, Quebec bank, 46 Cadieux
Oakley B. A., engineer, 393 St Dominique
Oakley James Omer, grocer, 49 Latour
Oakes Thomas, clerk, 20 Allard
Oakes Thomas, laborer, 73 Congregation
Oatey John, miner, 967 Notre Dame
Oatt Francis, messenger, r 482 Dorchester
OBLATS FATHERS, rev. Joseph Lefebvre, O.M.I. superior, St Peter's church, 107 Visitation
Oborne John H., clerk freight agent's office G.T.R., 1099 St James
Oborne Jos., clerk G.T.R., 116 Chatham
Odam Wm., beer driver, 600 Lagauchetière
Oddfellows Chambers, Manchester Unity and American orders, 662½ Craig
Odell Charles, engineer, 1734 St Catherine
ŒUVRE ET FABRIQUE OF THE PARISH OF NOTRE DAME OF MONTREAL, Simeon Mondou, secretary, office 42 St Sulpice
Œuvres des Bons Livres, Bibliothèque paroissiale, 1717 Notre Dame
Office of Canal Tolls, John O'Neill, collector; T. McNally, cashier; L. Pominville, F. Buissier, Jos. A. Louis and John Arahill, clerks; Frs. Corbeille, wharfinger, 88 Common
Office of Canals, Engineer department, E. H. Parent, superintending engineer; T. W. Harrington, asst; L.A. Lesage, secretary and accountant, 27 Common
Office of Collector of Provincial Revenue, Wm. B. Lambe, 63 St Gabriel
OFFICE OF THE ASSISTANT RECEIVER GENERAL, Edmond J. Barbeau, assistant receiver general for the Province of Quebec, City and District Savings Bank building, 178½ St James
OFFICE OF THE CHIEF OF POLICE, Hercule Paradis, chief; C. P. Naegele, deputy chief, west end City hall, 1539 Notre Dame
Office of the Council of Arts and Manufactures, S. C. Stevenson, secretary, 76 St Gabriel
OFFICE OF THE DIOCESAN SYNOD OF MONTREAL, rev. J. Empson, M.A., clerical secretary; Alexander Johnson, LL.D., lay secretary, 71 University
OFFICE OF THE ESTATE OF THE LATE HON. CHARLES WILSON, Jos. C. Beauchamp, agent, 11 Place d'Armes hill
OFFICE OF THE PRESBYTERIAN CHURCH IN CANADA, rev. R. H. Warden, agent, 198 St James

OFFICE OF THE SOCIETY FOR THE PREVENTION OF CRUELTY TO WOMEN AND CHILDREN, EDWARD HOLLIS, Secretary, 551 Dorchester

Office of the Weber hall, N. Y. Piano Co., managers, 338 St James
Ogden Geo., machinist, 227 Champlain
Ogden Mrs. Elizabeth, wid Joseph, 515 William
Ogden Mrs. O., wid James, confectionery, 1330 Notre Dame

OGDENSBURG COAL AND TOWING COMPANY, JOHN HANNAN, General Manager, Wholesale Agents for Delaware, Lackawanna and Western R. R. Co.'s Coal, Office and Yard 35 Ollier, near St Ann's Church, J. E. KELLY, Local Manager

OGILVIE A. W., & CO., Glenora Flour mills, St Gabriel locks; flour, barley, feed and grain merchants; office 38 and 40 Foundling, mills 191 and 193 Seigneurs

Montreal Bill Posting Co., Will do your Bill Posting all over Canada. Reliable Agents in every Town. Head Office, 61 & 63 Bleury St., Montreal.

OGILVIE HON. ALEXANDER W., senator, 181 St James, h Edgehill av, off 1160 Dorchester
Ogilvie John, bdg hse, 44 Congregation
Ogilvie John, of A. W. Ogilvie & Co., 127 Drummond
Ogilvie Miss Fanny, 100 Burnside place
Ogilvie W. W., of A. W. Ogilvie & Co., 106 Redpath
Ogilvie Wm., engineer, 15 Berthelet
Ogilvie William W., of A. W. Ogilvie & Co., Rose Mount, head of 107 Simpson
OGILVY & CO., wholesale general merchants, and sole agents in Canada for Van Dulken, Weiland & Co., Rotterdam; Bernard & Co., Leith; James Stewart & Co., Paisley, 29 St John
OGILVY JAMES A., fancy and staple dry goods, 203 St Antoine cor Mountain, h 205 St Antoine
Ogilvy John, of Ogilvy & Co., 18 Durocher
Ogilvy Thomas, of Ogilvy & Co., res in Toronto
Ohling John, safemaker, 554 Dorchester
Ohren Henry, customs officer, 1967 and 1969 Notre Dame
Ohren Mrs. Henry, toys and fancy goods, 1967 Notre Dame
Oisel Frs., piano tuner, 345 St Lawrence
Oxer Joseph, blacksmith, r 21 Campeau
Old Countryman's inn, Mrs. E. Deans, proprietress, 11 St Sulpice
OLD GLASGOW HOTEL, P. Meunier, proprietor 74 St Lawrence
Olds B. L., of B. L. Olds & Co., 32 Paris, Village of St Gabriel

OLDS B. L., & CO., Horse Powers, Threshing Machines & Wood Sawing Attachments, 174 Mullins, Point St Charles

Olds E. W., of B. L. Olds & Co., 167 Magdalen
Olier Aristide, clerk, bds at 39 German
Olier Mrs. E., wid Télesphore, bdg hse, 39 German
Olier P., cigarmaker, r 412 Ontario
Olier school, R.C., L. A. Primeau, principal; Martin Azarie, caretaker, 24 Roy
Oligny Jean D., hotelkeeper, 2735 Notre Dame
Oliver James, boilermaker, 44 Manufacturers
Oliver James, of James Oliver & Co., 334 St Antoine
OLIVER JAMES, & CO., produce and commission merchants, 329 Commissioners
Oliver Obed, laborer, r 139 Congregation
Oliver R. S., of R. S. Oliver & Co., 1132 Sherbrooke
OLIVER R. S., & CO., flour merchants, 14 Foundling
Olivet Baptist church, rev. A. G. Upham, minister, 182 Mountain cor Osborne
Olivier Arthur, shoemaker, r 170 Montcalm
Olivier Charles, bookkeeper, 16 Lagauchetière lane
Olivier Damase, French city agent Queen Fire Ins. Co., 191 and 193 St James, h 1652 St Catherine
Olivier James, of James Olivier & Co., 334 St Antoine
Olivier L. S., of P. M. Galarneau & Co., 78 St Denis
OLLIVON VICTOR, restaurant, catering establishment, 147 and 149 St James, h 1124 St Catherine
Olsen Calder, brushmaker, 62 Duke
Olsen Chas., cooper, bds at 157 Vitre
Olsen Julius, laborer, 9 Dupré lane
Olsen Miss Marie Anne, 238 St Constant
Olsen Mrs. Elizabeth, wid H. F., 107½ Bleury
Olsen Mrs. M., wid Jacob, 49 Vitré
Omais Pierre laborer, 159 Aqueduct
Oman Traill, M.A., teacher, 97 Drummond
OMAN WILLIAM, builder and contractor, stoneyard and office 16 Mayor, h 148 Lusignan
Ongerth rev. H., minister German church, 127 St Dominique
ONTARIO BANK, W. W. L. Chipman, manager, 8 Place d'Armes
ONTARIO SAULT ST MARIE R.R., CO., Jos. Hickson, president, 130 St Etienne
Ontario Street school, Miss Helen Carmichael, head mistress, 878, 880 and 882 Ontario
Oppenheimer Miss S., wall paper, fancy goods and stationery, 2375 Notre Dame, h 2377 Notre Dame
Opzoomer Cornelius, deputy wharfinger, 97 Iberville
Oram Henry, plasterer, 1022 St James
Orban rev. A., Montreal college, Sherbrooke n Guy
Orchard Thomas, blacksmith, 196 St Martin
Organ Mrs. H., wid H., 262 St Christophe
Orkney Miss Elizabeth, 1260 St Catherine
Ormerod J. H., clerk assistant superintendent's office G.T.R., 130 St Etienne, h 108 Stanley
ORMOND HENRY ST A., agent marine and fisheries and inspector of Government police, Harbor Commissioners' building, 27 Common, h 51 Coursol
Ormston James, coppersmith, 41 Dorchester
ORPHELINAT ST ALEXIS, Sisters of Providence, school for young girls, sister Marie Edwidge, superioress, 145 St Denis
Orr Miss Lizzie, 18 Brunswick
Orsali Alex., of Hudon & Orsali, 344 Dorchester
Orsali Claude, 99 Amherst
Orton William, engineer G.T.R., 174 and 174½ Bourgeois
OSBORN JOHN, SON & CO., liquor merchants, 71 and 73 St Peter and 52 and 54 St Sacrament and New York
Osborn Fred., bookkeeper, 5 Thistle terrace
Osborne F. L., clerk car mileage office G.T.R., 130 St Etienne, bds at 258 Bleury
Osborne J. B., clerk car mileage office G.T.R., 130 St Etienne, bds at 258 Bleury
Osborne James K., of A. Harris, Son & Co., res at Brantford
Osborne Samuel, painter, 880 Ontario
Osborne Wm., blacksmith, 132 Nazareth
Osgood A. W., clerk assistant superintendent's office G.T.R., 21 Shuter

OSGOOD C. N. D., Manufacturers' Agent; Agent for T & B Tobaccos, British America Starch Co., Kingston Vinegar Works, &c., 30 Hospital cor St John, h 21 Shuter

Osgood Miss M. L., 21 Shuter
Osmond Alfred E., storeman, 571 St Dominique

OSTELL & CO., Fishing Tackle and Smallwares, 414 St Paul

Ostell J. Ths., of Ostell & Co., 68 Coursol
OSTELL JOHN, architect, lumber dealer, door and sash factory, office 197 St Patrick, Canal, h 22 University
Ostell John B., accountant, 179 Cadieux
Ostell Thomas, of Ostell & Co., 68 Coursol
Ostell William, clerk, 22 University
Ostell Wm., sash and door factory, 340 St Antoine
Ostigny J. O. H., agent Banque d'Hochelaga, bds at 39 St Elizabeth
Ostochutz Gustave, wool manufacturer, 14 Balmoral
Ostrofki Isaac, 48 Colborne
Ostrout Napoléon, ice driver, 93 Dufresne
Ostrout Rodolphe, laborer, 42 St Patrick

OSWALD BROTHERS, STOCK BROKERS, 53 and 55 St Francois Xavier

OSWALD JAMES K., marine agent for Providence Washington Insurance Co., and City of London, Eng., Fire Insurance Co., 53 St François Xavier
Oswald Mrs. J. K., 121 St Matthew
Oswald Wm. R., of Oswald Bros., agent for Providence Washington Ins. Co. and City of London, Eng., Fire Ins. Co., 53 and 55 St François Xavier h 211 Drummond
OTTAWA RIVER NAVIGATION CO., R. W. Shepherd, president; R. W. Shepherd, jun., manager and secretary, 87 and 89 Common. *See Adv facing Index to streets*
Ottawa River Navigation Co. ticket office, Wade & Williams, agents, 154 St James
Otterbec Elias E., carter, 206 College

Strictly One Price, BUT THE LOWEST CASH ONE. STANDARD CLOTHING HALL, 1877 & 1879 Notre Dame Street.

Ouellet A. Stanislas, patternmaker, 59 Champ de Mars
Ouellet J. Bte., tailor, 69 St Dominique
Ouellet Joseph A., laborer, 17 St Henry
Ouellet Mrs. J., wid Joseph, 142 St Dominique
Ouellet Mrs. Joséphine, wid Jos., vegetables, 45 St Lawrence market, h r 149 St Dominique
Ouellette A. A., C.P.R. audit office, 47 Dubord
Ouellette Alex., shoemaker, 463 Amherst
Ouellette Alexander, shoemaker, 468 Beaudry
Ouellette Alexis, painter, 94 Marlborough
Ouellette Antoine, laborer, 5 St Therese
Ouellette Basile, carter, 37 Dubrule
Ouellette Chas., shoemaker, 141 Dufresne
Ouellette Chrysostôme, joiner, 375 Maisonneuve
Ouellette Chrysostome, laborer, 44 Moreau
Ouellette Cléophas, laborer, r 219 Barré lane
Ouellette David, tinsmith, plumber and gasfitter, 2228 Notre Dame, h 2230 Notre Dame
Ouellette Eustache, laborer, 121 Richardson
Ouellette George, laborer, 51 Leroux
Ouellette Geo., shoemaker, 6 Wolfe
Ouellette H., laborer, 246 Sanguinet
Ouellette J., trader, 146 St Dominique
Ouellette J. B., guardian R. C. church, 66½ St Urbain
Ouellette J. Bte., joiner, 26 Wolfe
Ouellette J. Bte., tailor, 88½ Visitation
Ouellette J. Bte., tinsmith, 2 Sanguinet
Ouellette Joseph, laborer, 2 Pea lane
Ouellette Joseph, laborer, 22 St Catherine, Hochelaga
Ouellette Joseph, laborer, 252 St Hypolite
Ouellette Jos., laborer, 228 Notre Dame
Ouellette Laurent, patternmaker, 1107 St James
Ouellette Léon, plumber and roofer, 1314 Notre Dame
Ouellette Louis, carpenter, 18½ St Dominique
Ouellette Louis, carpenter, r 70 St Maurice
Ouellette Louis, sen., carpenter, 19 Labelle
Ouellette Louis, laborer, 78 Versailles
Ouellette Louis, pedlar, 145 Maisonneuve
Ouellette Maxime, laborer, 183 Desery
Ouellette Miss Melanie, 190 Desery
Ouellette Mrs. Marguérite, wid Dieudonnée, 402 Montcalm
Ouellette Mrs. Mary, wid Nap., 57 Ontario
Ouellette Mrs. Philomène, wid Adolphe, trader, 139 Desery
Ouellette O., auditor, 67 Viger sq, bds at 47 Dubord
Ouellette O., shoemaker, 74 St James
Ouellette Philéas, carter, 173 Dufresne
Ouellette Pierre, shoemaker, 16 Poële lane
Ouellette Sylvain, laborer, 39 Wolfe
Ouellette Xavier, tinsmith, 22 Hunter
Oughtred A. R., of Gilman & Oughtred, 62 Cathcart
Ouimet Adolphe, advocate, 57 St Gabriel, h 118 Champ de Mars
Ouimet Albert, carter, 114 Plessis
Ouimet Alexandre, carter, 200 Jacques Cartier
Ouimet Alexandre, carter, 246 Jacques Cartier
Ouimet Alex., & Co., carriagemakers, 59 St Antoine
Ouimet Alex., of A. Ouimet & Co., 59½ St Antoine
Ouimet Cléophas, clerk, 9 Mountain
OUIMET, CORNELLIER & LAJOIE, advocates, 15 St Lambert
OUIMET DAVID, tinsmith, plumber and roofer, 50 St Lawrence
Ouimet George, laborer, 361½ Panet
Ouimet Godfroi, foreman, 544 Albert
Ouimet Honoré, clerk, 169½ St André
OUIMET J. ALPHONSE, LL.D., advocate, professor and secretary Law Faculty Laval university, 70 St James, h 89 St Hubert
Ouimet Jean B., laborer, 339 Champlain
OUIMET JOSEPH, junk store, 556 St Catherine, h 221½ Visitation
OUIMET LT.-COL. J. ALDERIC, C.R., M.P., of Ouimet, Cornellier & Lajoie, director Montreal City and District Savings bank, 15 St Lambert, h 294 Lagauchetière
Ouimet Lorenzo, bookkeeper, bds at 12 St Dominique
Ouimet Louis, deputy clerk Court of Appeal, Court house, 1577 Notre Dame, h 433 Craig
Ouimet Louis, stonecutter, 135 St Hypolite
Ouimet Michel, shoemaker, 254 St Dominique
Ouimet Miss Hermina, bdg hse, 28 Sanguinet
Ouimet Moïse, bookkeeper, bds at 24 St Hypolite
Ouimet Moïse, contractor, 24 St Hypolite
OUIMET N., proprietor Victoria hotel, 41 St Lawrence, h 43 St Lawrence, St J. Bte. village
Ouimet Noé, blacksmith, 244 Montcalm
Ouimet Octave, baker, 176 Dorchester
Ouimet Octave, baker, 87 Visitation
Ouimet Octave, mason, 263 Montcalm
Ouimet Omer, plumber, 373 Craig, h 375 Craig
Ouimet Onésime, bread driver, 91 Shannon
Ouimet Rhodias, laborer, r 351 Panet
OUIMET R., groceries and liquors, 54 Bonsecours
OUIMET ROCH, groceries, provisions, wines, &c., 80 St Louis, h 82 St Louis
Ouimette Edmond, laborer, 207 St Urbain
Ouimette Isaac, dealer, 187 Lagauchetière
Ouimette Miss Philoméne, 317½ Jacques Cartier
OUR LADY OF THE ANGELS MODEL SCHOOL, CONGREGATION DE NOTRE DAME, sister Mary of Nazareth, superioress, Mullins
OUR NORTHWEST MISSIONS, a Monthly periodical specially in the interest of the Church of England missions in the North West; ten copies, one year, $1; a limited number of advertisements will be accepted; Gazette Printing Co., printers and publishers; Richard White, managing director, St François Xavier cor Craig
Outram Charles, 148 Richardson
Outram Fred., of G. Outram & Son, 73 Quesnel

OUTRAM G., & SON, Manufacturers of every description of Files and Rasps, St Gabriel Locks

Outram Geo., of G. Outram & Son, 226 Congregation
Outram Joseph, clerk Inland revenue, 267 University
Overbaugh C. S., confectioner, 25 St Margaret
Overell William, storeman G.T.R., r 117 Magdalen
Owen —, laborer, r 47 Chaboillez
Owen Arthur, joiner, 481½ Wellington
Owen George, baker, 155½ Inspector
Owen J., clerk G.T.R., 130 St Etienne, bds at 87 Cathedral
Owen J., cutter, 1671 Notre Dame
Owen J. C., of Owen & Charlton, 1408 St Catherine
Owen Mrs. Elizabeth, wid Henry, 379 St Dominique
Owens —, laborer, r 47 Chaboillez
OWENS BROS. & CO., wholesale wood merchants and forwarders, Edmund Neve, manager, office 25 Seminary, Canal basin
Owens Henry, printer, 559 Ontario

OWENS J. B., Plain and Decorative House Painter, Paper Hanger, Grainer, &c., 114 Bleury

Owens John, clerk, bds at 133 Mansfield
Owens John, shipper freight department G.T.R., Chaboillez sq, h r 285 Seigneurs
Owens Thomas, of Owens Bros. & Co., 25 Seminary, Canal basin, res at Stonefield, P. Q.
Owens Thos., laborer, 92 St André
Oxley Mrs. L., wid Charles, 82 Sanguinet
Pacaud Mrs. G., bds at St Lawrence hall, 139 St James
PACIFIC MAIL STEAMSHIP CO., B. J. Coghlin, agent, 413 St Paul
Packard Edward, of L. H. Packard & Co., 3 Thistle terrace, off St Monique
PACKARD L. H., & CO., wholesale shoe findings manufacturers of inks, dressings, &c., 146 McGill
Packard Lucius H., of L. H. Packard & Co., 56 St Matthew
Packer Francis, coachman, Ravenscrag, head of McTavish
PACY THOMAS B., hardware, 25 St Lawrence, h 430 St Denis
Pagan Mrs. Emily, wid James, 110 Duke
Pagé —, jeweller, 86 St Antoine
Pagé —, joiner, bds at 687 St Catherine
Pagé Adolphe, boots and shoes, 655 St Catherine, h 526 Ontario
Pagé Albert David, plasterer, 122 Amherst

Montreal Bill Posting Co., { Will do your Bill Posting all over Canada. Reliable Agents in every Town. Head Office, 61 & 63 Bleury St., Montreal.

Pagé Arthur, stonecutter, 10 Marie Joseph
Pagé Charles, bookbinder, 99 Vitré

PAGE CHARLES, Machinist and agent for the Davis Vertical feed Sewing Machines, also, Repairer of all kinds of Sewing Machines, 24 and 28 St Charles Borromee

Pagé Charles, musician, 210 Sanguinet
Pagé G. S., of B. Levin & Co., 491 St Paul
Pagé Israël, sculptor, 2611 Notre Dame
Pagé J. Bte., carriagemaker, 102 Barré
Pagé John, laborer, 587 Mignonne
Pagé Joseph, carpenter, r 53 St Christophe
Pagé Jos., joiner, 39½ Wolfe
Pagé Miss A., dressmaker, 6 Louis Hypolite
Page Miss F., dressmaker, 41 Sanguinet
Pagé Miss V., bdg hse, 75½ St Philip
Pagé Mrs. D., wid Louis, dressmaker, 109 Amherst
Pagé Mrs. E., wid Olivier, r 589 Albert
Pagé Mrs. H., wid Louis, r 143 Maple
Pagé Napoleon, laborer, 685 St Lawrence
Pagé Norbert, laborer, r 587 Albert
Pagé Olivier, shoemaker, 182½ Lagauchetière
Pagé Pierre, laborer, 155 Lagauchetière
Pagé Pierre, 206 St Christophe
Pagé Pierre, roofer, 116 Amherst
Page Robert, porter Pullman Car Co., 339 St James
Page Thos., iron fitter, 25 Latour

PAGE V., Art Metal Worker in Brass and Iron, 768 Craig, h 25 Latour

Page Walter, 237 Magdalen
Page Wm., coachman, 541 Seigneurs
Pagé Zéphirin, shoemaker, 16½ Beaudry
Pageau F. X., laborer, 15 Allard
Pageau George, druggist, bds at 716 St Catherine
Pageau Louis, shoemaker, r 209 Maisonneuve
Pageau Maxime, shoemaker, 400 Panet
Pageau O., laborer, 283 Montcalm
Pagels F., of Pagels & Ferguson, res at Longueuil
PAGELS & FERGUSON, manufacturers of tobacco, 208 to 214 Craig
Pageste Emile, laborer, 9 St Thérèse
PAGNUELO, TAILLON & LANCTOT, advocates, 58 St James
Pagnuelo S., of Pagnuelo, Taillon & Lanctot, 378 St Denis
Paiement J. V., barber, 777 Craig
Paiement Miss A., of Misses M. & A. Paiement, 398 Notre Dame
Paiement Miss M., of Misses M. & A. Paiement, 398 Notre Dame
Paiement Misses M. & A., dry goods, 400 Notre Dame
Paille Mrs. Z., wid Louis, r 63 Plessis
Pailleur Mrs. Sophie, wid Geo., 50 Labelle
Pailleur Olivier, carpenter, 2 Fulford
Paillon Victor, machinist, 83 Beaudry
Pain Henry, carter, 97 Grand Trunk
Pain Henry, laborer, r 51 Leroux
Pain Henry, trader, 32 St Hypolite lane
Painchaud E., bookkeeper, 173 St Martin
Painchaud Edmond, brewer, 403 St Catherine
Painchaud Edouard, freight agent R. & O. Nav. Co., 498 St Denis
PAINCHAUD G., furniture dealer, 481 Craig, h 477 Craig
Painchaud Edouard, of Hudon & Painchaud, 100 St Louis
Painchaud F. C., clerk, 100 St Louis
Painchaud F. H., clerk, 100 St Louis
Painchaud Louis J. B., laborer, 639 St Dominique
Painchaud Mrs., 190 Montcalm
Painchaud Mrs. M., wid Benjamin, 173 St Martin
Painchaud Octave, clerk, 101 Vitré
Painchaud Octave, joiner, 177 St Martin
PAINE WALTER, manager Merchants Manufacturing Co., 130 Mackay
Painter Mrs. L., wid Jos., 213½ Bourgeois
Paisley John, watchman, 112 Wellington
PALARDY F. L., M.D., physician and surgeon, res Contrecœur

PALARDY'S PHARMACY, 396 St James, Formerly St Bonaventure

PALATIN REV. J., St James church, 127 St Catherine
Palin Louis, blacksmith, r 64 Grand Trunk
Palizza Giovanni B., artist, 37 Sanguinet
PALLASCIO ALPHONSE, of Drysdale & Pallascio, 394 St James
PALLASCIO GUILLAUME, sen., builder, carpenter and joiner, office 21 Pea lane, lumber yard St James, h 394 St James
Pallascio J. B., carpenter, 25 Pea lane
Pallascio Jos., saloon, 382 and 384 St James
Palmentier Pierre, shoemaker, r 70 Panet
Palmer Charles O., 488 St Lawrence, h 149 Pantaleon, Town of St Jean Baptiste
Palmer F. S., superintendent for S. Carsley, 32 Argyle av
Palmer George, shoemaker, 143 St Etienne
PALMER J., & SON, importers of human hair, perfumery, Pears' soaps and fancy goods, 1145 Notre Dame and 144 St James
Palmer J. W., of J. Palmer & Son, 10 Overdale av
Palmer John, of J. Palmer & Son, 10 Overdale av
PALMER J. LAWRENCE, chief clerk delivery branch P. O., St James cor St François Xavier, h 7 St Louis
Palmer M., foreman India Rubber factory, 43 Craig
Palmer Thos., cabinetmaker, 254½ Manufacturers
Palmer Wm., shoemaker, r 214 St George
Palosse Louis, basket maker, 402 Champlain
Palosse G., basket maker, 409 Visitation
Pangman Mrs. Georgina, bds at 20 University
Panier Louis, laborer, 264 Manufacturers
Panneton A., bookkeeper, 187 Bleury
Panneton Alphonse, medical student, 174 St Denis
Panneton Arthur, shoemaker, 230 Visitation
Panneton Calixte, cutter, r 160 St Maurice
Panneton Chas., prof of music, 1152 St Catherine
Panneton Emile, cabinetmaker, 112½ Craig
Panneton Eugène, shoemaker, 176 St George
Panneton Frs. X., shoemaker, 474 Beaudry
PANNETON JOSEPH, boots and shoes, 94 Bleury, h 176 St George
Panneton Jos., painter, 185 Mignonne
Panneton Jos., shoemaker, 319 Montcalm
PANNETON LOUIS, boots and shoes, 1187 St Catherine
Panneton Max., shoemaker, 36 St Hypolite lane
Pannot Augustin, laborer, 6 Bronsdon lane
Papillon Félix, furrier, 30 Rousseau
PAPILLON FERDINAND, hotelkeeper, 44 St Urbain, h 46 St Urbain
Papillon Ferd., jun., cigarmaker, 44 St Urbain
Papillon Geo., furrier, 78 Sanguinet
Papillon Rémi, hatter, 772 St James
Papin & Corbeil, boot and shoe manufacturers, 1487 Notre Dame
Papin Desiré, proprietor Parisian laundry, 35 University
Papin Paul, of Papin & Corbeil, r 11 Campeau
Papin Rodolphe, tailor, 165½ Montcalm
Papin Ed., laborer, 27 Amherst
Papineau Alphonse, shoemaker, 7 Marie Joseph
PAPINEAU CASIMIR F., of Papineau, Durand & Marin, 72 Berri
Papineau Cyrille, cooper, 175 St André
PAPINEAU D. E., of Papineau, Durand & Marin, 281 St Hubert

PAPINEAU, DURAND & MARIN, NOTARIES, COMMISSIONERS, &c., 56 St James

Papineau Frs. X., 92 Maple

The Dress Suits OF THE STANDARD CLOTHING HALL ARE PERFECTION, 1577 & 1579 Notre Dame Street.

Papineau G., student in pharmacy, bds 27 St Denis
Papineau Gordon B., of Baillairgé & Co., 656 Lagauchetière
Papineau H., joiner, 92 Maple
PAPINEAU HON. AUGUSTE C., Judge Superior court, 90 St Denis
Papineau Jean M., contractor, 90 St Lawrence
Papineau Julien, grocer, 639 St Dominique, h 641 St Dominique
Papineau L. J. D., official stenographer, 20 St James, bds at 1225 St Joseph, Town of St Henri
PAPINEAU MARKET, Cléophas Daunais, clerk; Napoléon Daunais, assistant clerk, 66 Craig n Papineau sq
Papineau Miss Sophia, seamstress, 211 Montcalm
Papineau Miss Z., milliner, 1928 and 1930 Notre Dame
Papineau Mrs. C., wid Noël, 8 Rivet
Papineau O., 137½ Champlain
Papineau Octave, carter, 250 St Hypolite
Papineau S., cabinetmaker, 271 St Dominique
Papineau S., engraver, 238 St Elizabeth
Papps George, storeman, 26 Desrivières
Papps Stephen, laborer, 139 Forfar
Papps William, foreman, 106 Canning
Paquet Adolphe, clerk, 19 Léon XIII
Paquet Adolphe, trunk maker, 207 McCord
Paquet Cléophas, joiner, 70 Beaudry
Paquet François, laborer, r 70 Maisonneuve
Paquet J. B., clerk, 343½ Amherst
Paquet J. Bte., tailor, 520 Craig, h 482 Lagauchetière
Paquet J. S., of F. Bond & Co., 253 St Denis
Paquet Mrs. M., wid A., dressmaker, 254 St André
Paquet Treffié, policeman, 306½ Amherst
Paquet W. A., receiving teller Banque Ville Marie, 185 St Hubert
Paquette Adolphe, grocer, 333 Notre Dame, h 335 Notre Dame, Hochelaga
Paquette Alfred, blacksmith, 49 Labelle
Paquette Antoine, carter, 157 Wolfe
Paquette Augustin, 365 Logan
Paquette Augustin, laborer, 323½ Seigneurs
Paquette C. E., of Paquette & Frere, 80 St Denis
Paquette Chas., laborer, 445 Wolfe
Paquette Clément, laborer, 355 Mathieu
Paquette Clément, trader, 15 Amherst
Paquette Cyrille, joiner, 1188 Notre Dame
Paquette Désiré, laborer, 21 King
Paquette Dolphis, stoker, 36 Logan
Paquette Edmond, merchant, 1080 St Catherine
Paquette Edouard, cabinetmaker, 18 Little St Antoine
Paquette Edouard, carter, 4 Poele lane
Paquette Eph., merchant, bds at 80 St Denis
Paquette Eusèbe, bricklayer, 264 Logan
Paquette Eusèbe, saddler, 31 Labelle
Paquette Fabien, carter, r 48 Lusignan
Paquette Felix, laborer, 101 Quesnel
Paquette Félix, mason, 101 Quesnel
PAQUETTE & FRERE, dry goods, 241 St Lawrence
Paquette Frs., joiner, 251 William
Paquette Francis, ropemaker, r 291 St Patrick
Paquette George, carpenter, 25 Chatham
Paquette George, laborer, 190 Nazareth
Paquette Henry, carter, 174 Beaudry
Paquette Isaac, joiner, 240 Sanguinet
Paquette J. Bte., coal merchant, 336 St Hypolite
Paquette Joseph, carpenter, 166 Murray
Paquette Joseph, farmer, 200 St Michel
Paquette Jos., guardian, 61 Visitation
Paquette Joseph, laborer, 32 Marie Louise av

PAQUETTE JOSEPH,
Manufacturer of
Doors, Sashes, Blinds, Architraves, House Finish, Moulding of all Kinds, Machine Knives, &c., and all kinds of Job Work. Office 286 to 290 Craig, facing the Cattle market. Manufactory 12 to 22 Perthius h 51 Lacroix

Paquette Jos., shoemaker, 205 Visitation
Paquette Jos. A., clerk, 292 Jacques Cartier
Paquette Jules, blacksmith, 338 Montcalm
Paquette Joseph, painter, 122 Workman
Paquette Joseph, stonecutter, 271 St Christophe
Paquette Louis, carpenter, 165 Plessis
Paquette Louis, carriagemaker, 119 Workman
Paquette Louis, joiner, 163 Plessis
Paquette Louis, joiner, 356 Plessis
Paquette Louis, shoemaker, 15 Desalaberry
Paquette Louis, shoemaker, r 175 Notre Dame
Paquette Louis, tobacconist, 378 Wolfe
Paquette M., cabinetmaker, 512 St Dominique
Paquette Miss A., dressmaker, 61 Visitation
Paquette Miss Marie, laundress, bds at 2145 Notre Dame
Paquette Modeste, grocer, 351 Seigneurs
Paquette Moïse, wine merchant, 1957 Notre Dame
Paquette Mrs. E., wid J. Bte., 225 St George
Paquette Mrs. J., wid J. Bte., 2 Dominion
Paquette Mrs. Julienne, wid J. B., 219 Cathedral
Paquette Mrs. M., wid A., 378 Wolfe
Paquette Nap., carter, 341 Panet
Paquette Nap., machinist, 168 Murray
Paquette Napoléon, machinist, 111 Chatham
Paquette Nar., of Loiseau & Co., 142 Drolet
Paquette Norbert, shoemaker, 164½ Montcalm
Paquette Octave, springmaker, 62 Desery
Paquette P. E., of Paquette & Frères, 94 St Elizabeth
Paquette Patrice, tobacconist, 378 Wolfe
Paquette Paul, joiner, 247 Montcalm
Paquette Paul, painter, 215 Wolfe
Paquette Stanislas, carpenter, 23 St Hypolite lane
Paquette Théodule, blacksmith, 563 William
Paquette Théophile, baker, 12 Robin
Paquette Théophile, mason, 66 Quesnel
Paquette Thos., contractor, 103 Quesnel
Paquette Treffié, policeman, 306½ Amherst
Paquette Victor, mason, 69 Groulx lane
Paquette Wilfred, clerk, 254 Sanguinet
Paquin —, policeman, 351 Montcalm
Paquin Adolphe, tinsmith, 2071 Notre Dame
Paquin Amable, shoemaker, 403 Jacques Cartier
Paquin André, blacksmith, 97 Sanguinet
Paquin Charles, clerk, 353 Montcalm
Paquin Chs., organ builder, 1184 St James
Paquin Côme, shoemaker, 22 St Julie
Paquin Cyril, bricklayer, 7 Napoleon
Paquin Désiré, laborer, 235 Maisonneuve
PAQUIN FELIX, proprietor Hotel du Nord et du Sud, 127, 129 and 131 St Paul
PAQUIN HYACINTHE, groceries, wines, liquors &c., 222 Mount Royal av, cor Cadieux
Paquin Frs., shoemaker, r 420 Jacques Cartier
Paquin Isidore, trader, 56 Perthius
Paquin J. B., laborer, 1214 St James
Paquin J. R., clerk, 219 St Elizabeth
Paquin Jos., newspaper carrier, 591 St Dominique
Paquin Jos., joiner, 136 Desery
Paquin Joseph, policeman, 351 Montcalm
Paquin Joseph, shoemaker, 276 Jacques Cartier
Paquin Miss Eliza, dressmaker, 1449 Notre Dame
Paquin Mrs., wid André, 8½ Leduc lane
Paquin Mrs. D., wid Nazaire, 14 St Jean Baptiste
Paquin Mrs. Louise, wid Eustache, 126 Desery, Hochelaga
Paquin Norbert, hotelkeeper, 1387 Notre Dame, h 1385 Notre Dame
Paquin Olivier, wheelwright, 133 Montcalm
Paquin Olivier, joiner, 272 Moreau
Paquin Philéas, joiner, r 494 Albert av
Paquin Samuel, butcher, 313 Mignonne
Paquin Sévère, carpenter, 3 Mysterious
Paquin Sévère, joiner, 554 Albert
Paquin Victor, bartender, 129 St Paul
Paquin Zotique, laborer, 23 Payette
Paradis A., of Leblanc & Paradis, bds at 2251 Notre Dame
Paradis Alphonse, clerk, 849 St Catherine
Paradis Amedée, carter, 127 Champlain
Paradis F. X., policeman, bds at 11 Grothé
Paradis Ferdinand, joiner, 317 Amherst
Paradis George, tailor, 292 Mignonne
PARADIS HERCULE, chief of City police, City hall, 1539 Notre Dame, h 73 St Christophe

Montreal Bill Posting Co., { Guarantees all work not to be covered until out of date. Office, 61 and 93 Bleury Street, Montreal.

Paradis Ignace, carpenter, 146 St Martin
Paradis J. Amédée, of Leblanc & Paradis, 2251 Notre Dame
Paradis J. M., agent, bds at 40 St Christophe
Paradis Jean Bte., bailiff, 159 Chatham
Paradis L., barber and tobacconist, 619½ and 621 St Lawrence
Paradis Miss P., tailoress, 175 German
Paradis P., eating house, 486 St Catherine
Paradis Pierre, joiner, 11 Grothé
Paradis Pierre, laborer, 258 Sanguinet
Paradis Pierre E., tobacconist, 2320 Notre Dame

PARADIS VITAL, & CO., Forwarders and Proprietors of the Montreal Harbor TUGS, Office foot of Lachine canal

Paradis Vital, of Vital Paradis & Co., 34 St Denis
PARCEL OFFICE AND CLOAK ROOM G.T.R., D. F. McCuaig, agent, Passenger depot, St James
Pardellian John B., auctioneer, 30 Victoria sq
Pardellian Louis, joiner, 240 Cadieux
Pardie Miss Fanny, 241 Mountain
PARE ALEXANDRE, fancy and staple dry goods, 1501 Notre Dame, h 349 Lagauchetière
Paré Alphonse, weigher Bonsecours market, h 162½ St Constant
Paré Arthur, of A. Paré & Co., 28 Chaboillez sq
Paré Eustache, shoemaker, 539 William
Paré Félix, ship captain, 16 Grey Nun
Paré Frs., carpenter, 291 Lafontaine
Paré Frs., joiner, r 447 Lagauchetière
Paré F. X., merchant, 143 Sanguinet
Paré Frs. X., of Gravel & Co., 143 St Lawrence
Paré George, bookkeeper, 2116 Notre Dame
Paré George, painter, 132½ Centre
Paré J. Bte., carriagemaker, 120 St Antoine
Paré J. Bte., laborer, 275½ Mignonne
Paré J. Bte., machinist, r 379 St Catherine
PARE JOS. ALPHONSE, Lachine commercial house, groceries, liquors, provisions and dry goods, St Joseph, Lachine
PARE JOSEPH, groceries, and provisions, 17 and 19 Cadieux, Town of St Jean Baptiste
Paré Joseph, laborer, 2116 Notre Dame
PARE L. N., watchmaker and jeweller, 657 Notre Dame
Paré Louis, baker, r 214 Champlain
PARE MAJOR LOUIS, master canal driver, St Joseph, Lachine
Paré Miss Delphine, dressmaker, 2116 Notre Dame
Paré Mrs. Marg., wid Jos., 290 Panet
Paré Pierre, carpenter, 16 Bonsecours
Paré Prospère, laborer, 433 Amherst
Paré Prudent, joiner, 80 Workman
Paré rev. J., S.J., St Mary's college, 142 Bleury
Paré Stanislas, joiner, r 224 St Charles Borromée
Paré Théophile, cooper, 17 Leon XIII
Paré Théophile, laborer, r 414 St Catherine
Parent Achille, cigarmaker, 152 Amherst
Parent Alfred, carter, r 298 Jacques Cartier
Parent Alfred, painter, 2679 Notre Dame
Parent Alphonse D., cashier Hochelaga bank, 117 German
Parent Amédée, machinist, 82 St Catherine
Parent Antoine, laborer, 22 Marianna
Parent Arthur, clerk, 397½ St Dominique
Parent Arthur, saddler, 1192 Notre Dame

PARENT BROS., House and Land Agents, 239 St James

Parent C. H., bank clerk, 173 St Denis
Parent Calixte, grocer, 139 Centre
Parent Charles, boots and shoes, 1215 St Catherine
Parent Charles, stonecutter, 420 Ontario
Parent Chas. E., house surgeon Western hospital, 1251 Dorchester
Parent, Coderre & Co., shoe manufacturers, 489 Mignonne
Parent David, finisher, 12 Logan
Parent Desiré, com merchant, 953 St James, h 941 St James
Parent E., of L. N. Beaudry & Co., 491 Mignonne
Parent E. A., notary, 22½ Jacques Cartier sq
Parent Ed., of Parent & Beaudry, 915 St Catherine
Parent Edouard, laborer, 150 Albert
Parent Elzéar, restaurant, 1272 Notre Dame, h 23 Grant
Parent Emilien, clerk, 342 Panet
Parent Etienne, laborer, 11 Marianna
Parent Etienne A., carter, 104 Beaudry
PARENT ETIENNE H., superintending engineer of canals, Harbor Commissioners' building, 27 Common, h 31 St Hubert
Parent Ferdinand, upholsterer, 273 Grand Trunk
Parent François, laborer, 128 Centre
Parent G. W., of Parent Bros., 391 St Antoine
Parent Hilaire, foreman, 28 Frontenac
Parent Hormer, laborer, 93 Quesnel
Parent J. Bte., engineer, 202 Champlain
Parent J. Bte., laborer, 193 Canning
Parent J. Bte., printer, 112 Versailles
Parent J. Bte., tailor, 687 Mignonne
Parent Joseph, bookkeeper, 61 Vitré
Parent Jos., carpenter, 24 St Martin
Parent Joseph, guardian, 300 Richmond
Parent Jos., guardian St Jean Baptiste aqueduct, 230 Cadieux
Parent Jos., laborer, 247½ Mignonne
Parent Joseph, upholsterer, 87 St Maurice
Parent Léandre, baker, r 418 Jacques Cartier
Parent Louis, merchant, 31 College
Parent Louis, jun., laborer, 19 St Henry
Parent Louis, sen., laborer, 19 St Henry
PARENT MAXIME, livery stables, 494 and 496 Craig

PARENT MICHEL, INVENTOR of mechanical apparatus to preserve life on land and water; consultation solicited, 80 Vitré

Parent Miss M., music teacher, 82 St Christophe
Parent Mrs., wid, r 291 Jacques Cartier
Parent Mrs. M., wid Jos., 500 St Dominique
Parent Mrs. P., fruit dealer, 300 Richmond
Parent N., clerk, 30 St Justin
Parent Nap., baker, 275 St Lawrence
Parent Narcisse, hotel, 1079 Notre Dame, h 26 St Ignace
Parent Narcisse, trader, 82 St Christophe
Parent Octave, cabinetmaker, 168 St Martin
Parent Octave, carter, 23 St Claude
Parent Pascal, carpenter, 62 Mayor
Parent Pascal, packer, 75 St Philip
Parent Pierre, foreman, 541 Mignonne
Parent Pierre, machinist, 77 Ann
Parent Pierre, printer, 114 Versailles
Parent rev. T., Montreal college, 1197 Sherbrooke
Parent Théophile, laborer, bds at 721 Notre Dame
Parent Thos., bricklayer, 10 City Councillors
Parent Timoléon, shoemaker, 16 Rolland
Parent Wilfred, turner, 53 Versailles
Parent Wm., laborer, 88 Workman
Paris Alfred, shoemaker, 21½ Wolfe
Paris James, carter, 189 Magdalen
Paris Joseph, checker G.T.R., 113 St Constant
Paris Laurent, storeman, 26 Marie Louise av
Paris Louis, shoemaker, 37 Jacques Cartier
Paris Philippe, shoemaker, 17 Wolfe
Pariseau Alméric, carter, 217 College
Pariseau Narcisse, 199 Panet
Pariseault Ambroise, contractor, 300 Mignonne
PARISEAULT JOSEPH, carpenter and joiner, 300 Mignonne
Parish James, laborer, 46 Forfar
Parish John, carpenter, 83 Conway
Parish Wm., laborer, 59 St Etienne
Parisian laundry, D. Papin, proprietor, 35 University
Parizeau Alméric, carter, 217 College
Parizeau Miss M., 504 St Catherine
Parizeau Mrs. P., wid F., bdg hse, 406 Notre Dame
Parizeau O., laborer, 20 Chenneville
Parizeau Olivier, laborer, 77 Montmorenci
Parizeau Olivier, policeman, 250 Logan
Parizeau Thos., furniture, 546 Craig

Strong Working Suits AT THE STANDARD CLOTHING HALL, 1577 & 1579 Notre Dame Street.

953 St James, h 941
Co., 491 Mignonne
es Cartier sq
, 915 St Catherine
bert
Notre Dame, h 23

t
lanna
Beaudry
intending engineer
oners' building, 27

273 Grand Trunk
ntre
391 St Antoine
ntenac
snel
amplain
ning
ailles
onne
Vitré
rtin
chmond
Baptiste aqueduct,

onne
t Maurice
cques Cartier
ege
t Henry
t Henry
les, 494 and 496 Craig

NVENTOR of me-

reserve life on land
ed, 80 Vitré

82 St Christophe
Cartier
Dominique
Richmond

nce
re Dame, h 26 St Ig-

ristophe
8 St Martin
nde
vor
lip
nonne
n
lles
1197 Sherbrooke
721 Notre Dame
Councillors
Rolland
lles
an
lfe
n
3 St Constant
e Louise av
es Cartier
olfe
ege

300 Mignonne
ter and joiner, 300

ay
e
rietor, 35 Univer-

ge
e
406 Notre Dame
lle
morenci
ogan
ig

HALL,
et.

BLANK

Account Books,

OF EVERY DESCRIPTION,

MANUFACTURED BY

JOHN LOVELL & SON,

ST. NICHOLAS STREET,

MONTREAL.

PARIZEAU DAMASE, LUMBER MERCHANT, Head Office Cor Craig and Bonsecours, Yards cor Craig and Bonsecours and 340 Lagauchetiere, res at Boucherville

PARK C. P., ticket agent G.T.R., and telegraph operator, St Joseph, Lachine
PARK COMMISSIONERS, alderman Holland, chairman; Jacques Grenier and Peter Donovan, office City hall, 1539 Notre Dame
Park J. D., clerk, 1190 St James
Park John, horse dealer, 1882 Notre Dame
Park John A., carpenter, 487 Lagauchetière
Park Mrs. Mary Ann, wid Wm., 490 Seigneurs
Park W. G. D., wood merchant, 538 Lagauchetière and 83 St George, h 1190 St James
Parker Aug. W., of J. D. Nutter & Co., 209 Bleury
Parker C. W., overseer cloth department, Hudon Cotton mills, 37 Moreau
Parker Charles, excise officer, 879 Ontario
Parker Chas., laborer, 126 Nazareth
Parker Daniel, morocco manfr., 755½ Craig, h 756 Craig
Parker David, carter, 133 Dalhousie
Parker Ed., police sergeant, 48 Workman
PARKER & EVANS, International Boiler Compound Co., 514 St Paul
Parker George, bank clerk, bds at 106 Mansfield
Parker George, painter, 22 St Sophie
Parker J. D., clerk audit office G.T.R., bds at 16 Brunswick
Parker James, carter, 148 Colborne
Parker John, com traveller, 316 Craig
Parker John, com traveller, 53 Perthuis
Parker John, nickel plater, 28 Bisson
Parker Joseph, porter, 143½ Champlain
Parker Moses, founder, 131 Lusignan
Parker Mrs. Eliza G., wid Wm. B., 7 Hanover
Parker Mrs. Grace, wid D., 80 Victoria
Parker Mrs. James, lunch room, St Ann's market, h 148 Colborne
Parker Mrs. M., wid J., 62 Dalhousie
Parker Philip, boilermaker, 53 Prince
Parker Robert, contractor, 11 Donegana
Parker Robert, stonemason, 756 Craig
Parker Sir Melville, Bart., of Parker & Evans, res in Toronto
PARKER W. D. N., proprietor Standard Clothing hall, 1877 and 1879 Notre Dame, h 8 Lorne Crescent. *See Adv in foot lines*
Parker William, cooper, 49 Colborne
Parker Wm. E., brewer, 35 St Alexander
Parkin John Robert, chemist at C. J. Covernton & Co.'s, 564 Dorchester
PARKINS FRANK F., assistant secretary The Accident Insurance Co. of N. A., office 260 St James, h 85 University
Parkins H., clerk, 135 Sanguinet

PARKS J. G., Photographer, and Publisher of Stereoscopic and other Views, Lantern Slides, &c., Fifteen First Prizes, 197 St James

Parks Mrs. C., wid J., 40 Seminary
Parle Nicholas, hotelkeeper, 16 Murray
Parmentier Mrs. L., wid Joseph, fruits and vegetables, Bonsecours market, h 55 St Paul
PARRATT JOHN, successor to William Watt, grocer and wine merchant, 1645 St Catherine
Parry A., clerk claims office freight department G.T.R., 130 St Etienne, h 148 Peel

PARSLOW JOHN, Stationer and Account Book Manufacturer, 47 St Francois Xavier, h 158 Mance

Parson Allan, clerk, 15 Phillips sq
Parson Charles, clerk, 15 Phillips sq
PARSON S. K., agent Hudson Bay Co., 1774 Notre Dame, h 37 Tupper
Parson Thomas, 28 Quesnel
Parsons Mrs. Martha, wid H., 773 Notre Dame
Parsons S. H., school teacher, 52 Favard

PARSONS S. R., Dealer in FURNITURE, 1813 and 1815 Notre Dame, h 32 Union av

Parsons W. H., of W. H. Parsons & Co., 773 Notre Dame

PARSONS W. H., & CO., Bankers and Custom House Agents. Advances made on Merchandise, at lowest rates, 120 St James

Parthenais Daniel, carter, r 291 Fullum
Parthenais Médard, grocer, 122 Lagauchetière
Partland Owen, painter, 167 Chatham
PASSENGER DEPOT G.T.R., P. B. Kirkham, station agent; Andrew Joyce, ticket agent, St James
Passereau Pierre, laborer, 20 Rapallo
Patch Geo. E., operator, bds at Terry house, 342 St James
Patenaude Adolphe, agent, 206 St Charles Borromee
Patenaude Alexandre, butcher, 205 Guy
PATENAUDE ALEXIS, importer and dealer in coal of all kinds, 352 Craig, h 123 Beaudry. *See Adv p 13*
Patenaude Charles, barber, 4½ Bonsecours, h 45 St André
Patenaude Chas., machinist, 130 Canning
Patenaude Elzéar, butcher, 75 Quesnel
Patenaude Eusèbe, laborer, 366 Jacques Cartier
Patenaude Frs., 8 Dufresne
Patenaude J., machinist, 104 St Félix
Patenaude Joseph, barber, 259 Montcalm
Patenaude Jos., butcher, 7 and 9 Hochelaga Ward market
Patenaude Joseph, carter, 149 Panet
Patenaude L., agent, 70 St James, bds at Victor's, 147 St James
Patenaude Louis, laborer, 12 St Martin
Patenaude Ludger, barber, 328 Ontario
Patenaude Miss S., dressmaker, 620 Mignonne
Patenaude Miss V., millinery and fancy goods, 1953 Notre Dame
Patenaude Mrs. M., wid François, r 165 Montcalm
Patenaude Mrs. O., wid Denis, 81 Leroux
Patenaude Nap., laborer, r 49 Centre
Patenaude Nap., saddler, 106 Versailles
Patenaude Narcisse, employee C.P.R., 180 Montcalm
Patenaude Nar., laborer, 283 Grand Trunk
Patenaude Pierre, collector, 515 Ontario
Patenaude Toussaint, broommaker, 38 Logan
Patenaude Wm., driver G.T.R., 85 Versailles
Paterson Alexander, 905 Sherbrooke
Paterson Alexander T., of Gillespie, Moffatt & Co., 905 Sherbrooke
Paterson Andrew W., of Paterson, Kissock & Co., 12 Stanley
Paterson Colin, clerk, 67 Argyle av
Paterson G. H., agent, 29 Shuter
Paterson J. A., of Paterson, Kissock & Co., 79 Mansfield
Paterson J. W., of J. W. Paterson & Co., 237 Mountain
PATERSON J. W., & CO., manufacturers of roofing material, 47 Murray cor Smith. *See Adv opp*
Paterson James, 67 Argyle av
Paterson James, moulder, 298 Seigneurs
Paterson James D., clerk, 91 Mackay
Paterson John, 91 Mackay
Paterson John, manufacturer, 237 Mountain
Paterson John M., agent, 824 Ontario
Paterson Joseph, carter, 42 Barré

Youths' Communion Suits AT THE STANDARD CLOTHING HALL, 1877 & 1879 Notre Dame Street.

J. W. PATERSON & CO.,

MANUFACTURERS AND DEALERS IN ALL KINDS OF

Roofing Material,

Wholesale and Retail,

TARRED FELT, NOS. 1 AND 2, TARRED SHEATING, HARD AND SOFT. DRY FELT FOR LINING AND CARPETS. ROSIN SIZED SHEATING.

Roofing Pitch and Cement. Coal Tar, American and Canadian. Shingle Varnish. Iron Varnish. Gravel for Roofs and Walks. Rosin, Pine, Pitch, Pine Tar, Oakum.

☞ ALL ORDERS PROMYTLY FILLED.

47 Murray Street, Montreal,

AND

FRONT STREET, TORONTO.

HUBERT LAROSE,

CONTRACTOR,

BUILDER,

CARPENTER and JOINER,

JOBBING OF ALL KINDS

Promptly attended to at the Lowest Rates.

Workshop and Residence rear of

52 Jurors Street,

MONTREAL.

Entrepreneur et Constructeur,

CHARPENTIER ET MENUISIER.

AUSSI

Ouvrages en Briques, Plâtrage, Peinture et Vernissage.

Ouvrages de toutes sortes executes promptement et a de tres bas prix.

ATELIER et RESIDENCE

En arrière du Numéro

52 RUE DES JURES,

MONTREAL.

PATERSON, KISSOCK & CO., Importers of Millinery and Fancy Dry Goods, 12 St Helen

Paterson Mrs. E., wid Jas., 67 Argyle av
Paterson R. MacD., 905 Sherbrooke
Paterson Robt., supdt G.T.R., 68 Magdalen
PATERSON & ROLIN, merchant tailors, 1729 Notre Dame
Paterson Smith, shoemaker, 407 St Dominique
Paterson W. S., of Wilson, Paterson & Co., 144 Drummond
Paterson William, of Paterson & Rolin, 44 Anderson
Paterson Wm., paper cutter, 10 Napoleon
Paton Alexander, cabinetmaker, 546 Albert
PATON HUGH, manager and secretary The Shedden Co. (Limited), 188 St James, h 902 Sherbrooke
Paton James, of Laird Paton & Son, 141½ Stanley
Paton Laird, of Laird Paton & Son, 139½ Stanley
PATON LAIRD, & SON, carpenters and builders, 170 and 172 Peel
Paton William, of Laird Paton & Son, 139½ Stanley
Patrick —, messenger C.P.R., 23 Marlborough
Patrick D., dry goods clerk, Argyle av
Patrie A. C., night clerk Windsor hotel, Dominion sq
Patrie Ferdinand, laborer, 179 Desery
Patrie Joseph, shoemaker, r 503 Wolfe
Patry Ed., of Gareau & Patry, Plessis
Patry James, carpenter, 239 St Dominique
Patry Louis, laborer, r 2514 Notre Dame

PATTEN ORA P., Manager for Fairbanks & Co., Scale Warehouse, 377 St Paul, bds at St Lawrence hall, 139 St James

Pattenaude A., blacksmith, r 169 St Martin
Pattenaude Alexis, coal merchant, 123 Beaudry
Pattenaude Charles, barber, 4½ Bonsecours
Pattenaude Louis, 65 Dubord
Pattenaude Narcisse, engineer, 134 Duke
Pattenaude Narcisse, joiner, 265 Moreau
Pattenaude Ovide, butcher, 20 Bruchesi
Pattenaude Pascal, grocer, 372 Champlain
Pattingale Geo., messenger, 13 Montcalm
Patterson A. E. C., com traveller, 231 St Urbain
Patterson Alexander, machinist, 13 Basin
Patterson Alex. T., clerk, 297 Richmond
Patterson Allan, engineer, bds at 202 St Lawrence
Patterson Andrew, blacksmith, 105 Bourgeois
Patterson Andrew, laborer, 11 Basin
Patterson Chas., laborer, 62½ Dufresne
Patterson George, plumber and steamfitter, 1337 Notre Dame
PATTERSON GEORGE H., general ticket agent Canadian Pacific Railway, 266 St James
Patterson H. W., & Co., watches and jewellery, room 4, 132 St James
Patterson Henry, bdg hse, 408 St James
PATTERSON J. G., agent Fast Freight Line to British Columbia and the North West, Chicago and North Western Railway, 119 St François Xavier, h 1750 St Catherine
Patterson J., watchmaker, bds at 449½ St Dominique
Patterson J. H., laborer, 130 Fulford

PATTERSON JAMES, 195 McGill, CUSTOM BOOT MAKER

Patterson John, of Alex. Wills & Co., 91 Mackay
Patterson John, of J. Duncan & Co., 98 Durocher
Patterson John, shoemaker, 171 St Urbain
Patterson John, upholsterer, 297 Richmond
Patterson John George, plumber, 16 Pea lane
PATTERSON MISS SARAH A., ladies' and children's clothing, dressmaking, boys' suits, 22 and 24 St Lawrence, h 34 St Lawrence
Patterson Mrs. J., 1750 St Catherine
Patterson Mrs. Jane, wid Peter, 130 German
Patterson Mrs. M., wid John, 297 Richmond
Patterson Mrs. Mary, wid T., 376 Dorchester
Patterson rev. James, Presbyterian city missionary, Presbytery clerk, 120 Shuter
Patterson Samuel, tanner, 11 Dorchester
Patterson Thomas, shoemaker, 202 Jacques Cartier
Patterson William, paper cutter, 27 Napoleon
Patterson William, jun., M.R.C.V.S., veterinary surgeon, 32 Bleury, h 1154 St Catherine
Patterson Wm., laborer, bds at 98 William
Patterson Wm., nailmaker, 79 Grand Trunk
PATTERSON WILLIAM, sen., boarding stables, 32 Bleury
PATTERSON WILLIAM J., secretary Montreal Board of Trade and Dominion Board of Trade, Corn exchange, 39 St Sacrament, h 7 Argyle av
Patterson William M., agent, 138 Cadieux
Pattison John, carpenter, 12 Fournier
Patton George C., broker, 10 St Sacrament, bds at 171 Drummond
Patton Herbert, music teacher, 45 Mayor
Patton John, trader, 28 Wellington
Patton Mrs. Bertha, wid R., 45 Mayor
Patton Thomas, clerk, Dorchester av
Patton W. Chas., jun., bookfinisher, 37½ St Philip
PATTON WILLIAM, chief engineer Fire department, City hall, east end, h 613 Craig
Patton William, fireman Fire station No. 9, 61 Centre, h 117 Centre
Paul Eugene, finisher, r 40 St Constant
Paul Frank, of Belding, Paul & Co., 1140 Sherbrooke
Paul Miss, 67 Champlain

PAUL WALTER, First-Class Family Grocer, Fruit and Provision Merchant, 1403 and 1405 St Catherine and 94, 96 and 98 Metcalfe

Pauzé Alfred, advocate, 8 St Lambert, h 346 Lagauchetière
Pauzé Alfred, joiner, 1170 St James
Pauzé Alphonse, bookbinder, 40 Wolfe
Pauzé Calixte, bricklayer, 357 and 359 Mignonne
Pauzé Chas., jun., laborer, 142 Desery
Pauzé Chas., jun., shoemaker, 371 Notre Dame, Hochelaga
Pauzé Charles, painter, r 266 Iberville
Pauzé Chas., sen., night watchman, 93 Desery
Pauzé Flavien, cabinetmaker, 9 St Catherine
Pauzé George, milkman, 329 Champlain
Pauzé J. Bte., leather cutter, 227 Amherst
Pauzé J. Bte., jun., painter, 4½ St David lane
Pauzé J. Bte., sen., carter, 28 St David lane
Pauzé J. Nazaire, head clerk police court, 93 St Hubert

PAUZE J. X., VARNISH, OIL and COLOR MERCHANT, 430 St James, cor. St David lane, h do

Pauzé Jean, laborer, 220 Champlain
Pauzé Jean, leather cutter, 227 Amherst
Pauzé Jos., barber, 61 Chaboillez sq, h 17 Cathedral
Pauzé Joseph O., bailiff, 11 Place d'Armes hill, h 131 Drolet, Town of St Jean Baptiste
Pauzé Louis, laborer, r 193 Lafontaine
Pauzé Mrs. Eloïse, wid Norbert, 25 St Dominique
Pauzé Mrs. Flavien, dry goods, 9 St Catherine
Pauzé Regis, bricklayer, 222 Champlain
Pauzé Regis, mason, 303 Lafontaine
Pauzé Treffié, painter, r 112 Maple
PAUZE VITALIEN, fruit and oyster dealer, 45 St Lambert
PAXTON JOHN, & CO., general dealers in coal oil, lubricating oil, &c., 20 St Peter
Paxton James A., of John Paxton & Co., res Longueuil
Paxton John, of John Paxton & Co., 232 St Martin

New Styles and Choice Patterns AT THE STANDARD CLOTHING HALL 1877 & 1879 Notre Dame Street.

Paxton William, cooper, 301 Richmond, h Victoria av, Côte St Antoine
Payan Ferdinand, joiner, 216 Maisonneuve
Payant Miss Henriette, 16 Bonsecours
Payette Antoine E., tobacconist, 569 St Catherine, h 571 St Catherine
Payette Auguste, laborer, r 30 Brock
Payette & Carrière, contractors, r 239 Wolfe
Payette Charles, carter, 77 Suzanne
Payette Felix, engineer G.T.R., 12 Richmond
Payette F. X., bricklayer, 284 Richmond
Payette F. X., joiner, 393 Panet
Payette François, laborer, 383 Mathieu
PAYETTE FRS., cabinetmaker, 843 St Joseph, h 841 St Joseph, Town of St Cunégonde
Payette Frs., of Payette & Carrière, 239 Wolfe
Payette Frs. X., laborer, 260 Champlain
Payette Isidore, stonecutter, 457½ St Dominique
Payette Jos., 103 Sanguinet
Payette Jos., barber, bds at 447 St James
Payette Jos., foreman, 336 William
Payette Jos., joiner, 223 St Martin
Payette Jos., jun., laborer, 25 Fullum
Payette Jos., laborer, 323 Beaudry
Payette Joseph, shoemaker, 2½ St Alphonse
Payette Jos. E., clerk, 304 Jacques Cartier
PAYETTE LEON, proprietor Hotel du Pays, 145 and 147 St Paul
Payette Louis, grocer, 281 and 283 Beaudry
Payette Louis, grocer, 1031 St Catherine
Payette Louis, jun., clerk Montreal jail, Notre Dame
Payette Louis, jun., contractor, 131 St Hypolite
Payette Louis, laborer, 253 Aqueduct
Payette Louis, laborer, 16 Dufresne
Payette Louis, laborer, 38 Logan
Payette Louis, laborer, r 118½ Maisonneuve
Payette Louis, sen., contractor, 129 St Hypolite
Payette Louis, sen., jailor Montreal jail, Notre Dame
Payette Louis, stonecutter, 504½ St Dominique
Payette Médard, grocer, 1 Houle, h 21 Houle
Payette Médéric, shoemaker, 341 Amherst
Payette Nap., bookbinder, 190 Sanguinet
Payette Philéas, carpenter, 138 Ontario
Payette Pierre, carter, r 155 Panet
Payette Pierre, carter, 91 Wolfe
Payette Stanislas, trader, 192 Wolfe
Payeur Arthur, joiner, 238 Montcalm
Payeur George, furrier, 365 Amherst
Payeur George, tobacconist, 375 Champlain
Payfer P., storeman, 37 Wolfe
PAYMASTER'S OFFICE G.T.R., George Irving, paymaster, 136 St Etienne
Payment Etienne, shoemaker, 122 Desery
Payment Jos. Felix, tailor, 209 Aqueduct
Payment Louis, mason, 231 Sanguinet
Payment Narcisse, barber, r 105 Inspector
Payment Venance, grocer, 63 Versailles
Payne F. G., of Picken & Payne, 98 Stanley
PAYNE GEORGE, guns, fishing tackle, skates, &c., 687 Craig, h 687½ Craig
Payne John, laborer, 19 Lusignan
Payne John, policeman, 262 Lafontaine
Payne Jos., accountant, 98 Stanley
Payne Jos., foreman, 207 Plessis
Payne Jos. Sydney, clerk, 207 Plessis
Payne Mrs. L., wid Geo., 416 Richmond

PAYNE & PICKEN,
Accountants, Auditors and General Agents.
Trust Estates carefully administered,
124 St James street

Payne Thos., laborer, 385 St Catherine
PEACE OFFICE, C. E. Schiller and L. W. Sicotte, clerks; Alfred DeBeaumont, deputy clerk and superintendent of Crown witnesses; Edmond McMahon, deputy clerk of the Crown and Peace; C. Doucet, accountant; Allan Hamilton, Theo. Hamel and Chas. Benoit, clerks of the Court house, 1577 Notre Dame
Peachey George, laborer, 165 Iberville
Peacock Frederick, plumber, 22½ Balmoral
Peacock Henry, watchmaker, 192½ St George
Peacock J. H., coachman, 171 St Hypolite
Peacock J. H., of Farrow & Peacock, 192½ St George
Peacock John, watchmaker, 495 Craig, h 497 Craig
Peacock William, cabinetmaker and cricket bat manfr, 214 Fortification lane, h 7 St Edward
Peacock William, engineer, 108 Ann
PEARCE FRANK, & CO., commission and shipping agents, Fenwick chambers, 8 Fenwick st, Liverpool, Eng., S. Waddell & Co. agents, 27 St John
Pearcy Robert, carpenter, 133 St George
Peard Geo., beltmaker, 203 Grand Trunk
Peard John A., plumber and tinsmith, 115 and 117 Bleury
Pearl Mrs. Mary, wid Wm., 15 St Charles Borromee
Peard W. S., clerk, 68 Dominion
PEARDON WILLIAM, restaurant, 307 St James
Pearl Nicholas, of Pearl & Trepanier, 5 McCord
Pearl & Trepanier, restaurant, 5 McCord
Pearson Alexander, principal Protestant Commissioners school, 20 Courville
Pearson Andrew, laborer, 17 Favard
Pearson Chas., lithographer, 608 Ontario
Pearson G. H., tailor, bds at 123 McGill
Pearson J., butcher, 187 Ottawa
Pearson J., glassblower, 34 St Martin
Pearson Jas., butcher, 36 Napoleon, h 193 Cadieux
Pearson James, butcher, 193 Hypolite
Pearson James, butcher, 337 St Hypolite
Pearson James, public market, 579 Craig, h 193 Cadieux
Pearson John, laborer, 83 Congregation
Pearson John, watchman, 10 Shannon
Pearson Wm., coachman, 323½ St Urbain
Pearson Thomas, storeman, 513 Seigneurs
Pearson Thomas, watchmaker, 42 Sebastopol
Peart James, carter, 291 St Constant
Pease D. O., com traveller, 76 St Mark
Pease E. C., secretary Canada Mutual Telegraph Co., 4 Hospital, h 46 Mackay
Pease Orton, 46 Mackay
Pease Richard, conductor G.T.R., 485 Wellington
Peat Wm., storeman, 202 Aqueduct
Peatman Wm., farmer, 107 Dufresne
Peavey John P., of Kinne & Peavey, 61 St Henry and 1860 Notre Dame

PECK, BENNY & CO.,
Manufacturers of Iron, Cut Nails, Clinch and Patent Pressed Nails, Tacks, Brads, Shoe and Wire Nails, Horse Shoe Nails, Ship and Railroad Spikes,
Rolling Mill and Factory,
61 to 67 Mill street,
Office 391 St Paul street

Peck James H., of Peck, Benny & Co., 107 Mackay
Peck John, of Carscaden & Peck, 622 St Lawrence

PECK MRS. C., Manufacturer of Ladies' & Children's Wear, large assortment of Children's aprons, pinafores and dresses on hand, 325 St Constant

Peck Mrs. Margaret, wid Thomas, 167 Durocher
Peck Thomas, of Peck, Benny & Co., 167 Durocher
Peddie Mrs. M. A., wid W. M., 49 Victoria
Peddie R., of Magor Bros. & Co., St James club, 691 Dorchester
Peddie Robert, bread driver, 2[illegible] Chatham
Peden Alexander, com traveller, 31 Anderson
Pedersen Christian, upholsterer, [illegible] St André
Peel Alexander, of Peel Bros., 43 St Famille

Montreal Bill Posting Co., { Owning and controlling 1,000,000 square feet of advertising space. Office, 61 and 63 Bleury Street, Montreal.

Peel Arthur E., of Simpson & Peel, 77 City Councillors
Peel Bros., brick manufacturers, 363 Fullum
Peel Robert, of Peel Bros., 43 St Famille
PEEL THOMAS W., builder, 61 Burnside place cor Mansfield
Peel Walter, of Peel Bros., 349 Fullum
Pegnem Charles, fish dealer, St Ann's market, h 183 Nazareth
Pegnem Patrick, trader, 189 Nazareth
Pelchat Louis, hotel, 356 and 358 Notre Dame
Pell Adam, laborer, bds at 9 Dupré lane
PELL AUGUSTUS J., art gallery and agent for White's Sewing Machine Co., and Demorest's paper patterns, 1731 Notre Dame, res Longueuil
Pell Geo., 84 Amherst
Pell George, agent, 217 Lagauchetière
PELLAND J. O., advocate, 1614 Notre Dame, h 102¾ Visitation
Pellan d Mrs. Angelique, wid Onésime, 226 Maisonneuve
Pelland Mrs. Josephte, wid Jos., bdg hse, 27 St Denis
Pelland Mrs. Philomène, wid Charles, dressmaker, 51 Suzanne
Pelland Mrs. S., wid Jos., 334 Fullum
Pellas Guillaume, basketmaker, 409 Visitation
Pellegrini Chas., shoemaker, 7 and 9 Sydenham lane
Pellerin Ant., carpenter, 222 Seigneurs
Pellerin Ernest, joiner, 36 Brock
Pellerin Fabien, shoemaker, 12 Desalaberry
Pellerin H., of J. I. Pellerin & Fils, 989 Notre Dame
Pellerin J. B., laborer, 116 St Elizabeth
Pellerin J. Hormisdas, of J. I. Pellerin & Fils, 14 Visitation
Pellerin J. I., of J. I. Pellerin & Fils, 987 Notre Dame
PELLERIN J. I., & FILS, boot and shoe manufacturers, 985 to 995 Notre Dame
Pellerin Léon, carpenter, 92 St Catherine
Pellerin Louis, laborer, 36 Brock
Pellerin Louis, moulder, 16 Mysterious
Pellerin Prospère, tailor, 12 Desalaberry
Pelletier Adélard, hotelkeeper, 36 Robin
Pelletier Adelard, innkeeper, 276 Montcalm
Pelletier Alexandre, painter, r 307 Jacques Cartier
Pelletier Alfred, blacksmith, r 97 Plessis
Pelletier Alphonse, hotelkeeper, 263 Craig, h 263½ Craig
Pelletier Alphonse, saloon, 376 Montcalm, h 36 Robin
Pelletier Augustin, shoemaker, r 349 Panet
Pelletier Avila, foreman, 43 St André
Pelletier Bernard, laborer, 19 Chatham
Pelletier Denis, laborer, 361 Mathieu
Pelletier David, agent, 27 St Gabriel
Pelletier Dolphus, shoemaker, 227 Cadieux
Pelletier Dosithée, tinsmith, 361 Maisonneuve
Pelletier Edouard, laborer, r 55 Champlain
Pelletier Ed., shoemaker, 218 St Charles Borromée
Pelletier Elzear, sen., carpenter, 297 Papineau road
Pelletier Eugène, baker, 18 Leduc lane
Pelletier Eugène, trader, 271 Beaudry
Pelletier Existe, of Pelletier & Fils, 77 St Paul
Pelletier & Fils, Dominion hotel, 77 St Paul
Pelletier Frs. X., carpenter, r 87 Champlain
Pelletier Gaspard, clerk, 51 Labelle
Pelletier Godfroi, roofer, 808 St Catherine
Pelletier Henri, clerk, 51 Labelle
Pelletier Henri A., clerk, 811½ St Catherine
Pelletier Honoré, shoemaker, 257 Montcalm
Pelletier Hormisdas, carter, r 201 Maisonneuve
Pelletier Hubert, of Pelletier & Fils, 77 St Paul
Pelletier Israël, butcher, 165 Panet
Pelletier J., machinist, bds at 30 Fullum
Pelletier J. B., shoemaker, 3 Léon XIII
Pelletier J. Bte., laborer, 293 Mignonne
Pelletier J. Bte., laborer, 372 Jacques Cartier
Pelletier J. Féréol, P. O. clerk, 180 St André
Pelletier Jacques, laborer, 391 Plessis
Pelletier Jean L., manufacturer, 166 St Hubert
PELLETIER & JODOIN, advocates, 74 St James
Pelletier Joseph, bricklayer, 467 Panet
Pelletier Jos., com traveller, 63 Viger sq
Pelletier Jos., dry goods, 359 and 359½ Ontario
Pelletier Joseph, hotelkeeper, 91 St André
Pelletier Jos., laborer, r 381 Ontario
Pelletier Jos., laborer, 138 St Urbain
Pelletier Jos., pipemaker, 399 Beaudry
Pelletier Jos., shoemaker, 14 Grant lane
Pelletier Jos., shoemaker, 1263 St Catherine
Pelletier Jos., tinsmith, 86 Maisonneuve
Pelletier Joseph, storeman, 591 Upper Sanguinet
Pelletier Joseph E., tinsmith, 39 Hunter
Pelletier Jules, shoemaker, 126½ Beaudry
Pelletier L. J., clerk, 117 St André
Pelletier Lazare, laborer, 78 Papineau road
Pelletier Léon, joiner, 302½ Amherst
Pelletier Louis, 559 Upper Sanguinet
Pelletier Louis, accountant, 14 Sanguinet
Pelletier Louis Conrad, of Ethier & Pelletier, 277 Dorchester
Pelletier Louis, laborer, 137 Panet
Pelletier Louis, plumber, r 177 Beaudry
Pelletier Miss Marguerite, dressmaker, 373 St Lawrence
Pelletier Miss Marie, dressmaker, 556 Papineau road
Pelletier Mrs., wid, 22 Brousdon lane
Pelletier Mrs. A., wid Jos., 285 Papineau road
Pelletier Mrs. Angélique, wid Louis, 40 St Christophe
Pelletier Mrs. Emélie, wid F., 115 Champ de Mars
Pelletier Mrs. Jos., dry goods, 359 Ontario, h 359½ Ontario
Pelletier Mrs. Marie, wid F., 3 Papineau market
Pelletier Mrs. Odile, wid George, 305 St Hubert
Pelletier Narcisse, laborer, 88 Maisonneuve
Pelletier Narcisse, moulder, 64 Maisonneuve
Pelletier Noël, laborer, r 175 Panet
Pelletier Octave, joiner, 99 St Catherine
Pelletier Onésime shoemaker, 556 Papineau road
Pelletier Onésime, shoemaker, 344 Ontario
Pelletier Oscar, trunkmaker, r 307 Jacques Cartier
Pelletier Pierre, contractor, 209 St André
Pelletier Pierre, foreman, 10 Anderson
Pelletier Pierre, laborer, 86 St Catherine
Pelletier Pierre, trader, r 424 Lagauchetière
Pelletier Philippe, shoemaker, 79 St Martin
Pelletier R. Oct., 23 Mansfield
Pelletier Siméon, laborer, 98 Plessis
Pelletier Théodore, r 34 Lagauchetière
Pelodeau Laurent, tailor, 118 Plessis
PELOQUIN JOSEPH, confectionery and tobacco, 634 St Catherine
Peloquin O., machinist, 211 St Constant
Pelosse J. Bte., printer, 111 Montcalm
Peltier Alphonse, hotelkeeper, 62 Jacques Cartier
Peltier Augustin, laborer, 341 Dorchester
Peltier Edouard, 76 Moreau
Peltier Etienne, contractor, 306 Wolfe
Peltier François, carter, 27¾ Amherst
Peltier Godfroi, butcher, 491 Wolfe
Peltier Horace, law student, 74 St James, bds at 372 Lagauchetière
Peltier Is., butcher, 175 Lagauchetière, h 165 Panet
Peltier J. Bte., of Peltier & Pepin, 137½ St André
PELTIER J. L., boot and shoe manufacturer, 220 St Paul and 67 Commissioners, h 166 St Hubert
Peltier Jos., com traveller, 63 Dubord
Peltier Jos., dry goods, 359 Ontario, h 359½ Ontario
Peltier Jos., laborer, 491 Wolfe
Peltier Jos., M.D., physician and surgeon, 207 Dorchester
Peltier Jos., storeman, 192 Nazareth
Peltier Jos., jun., roofer, 464 Wolfe
Peltier Jos., sen., roofer, r 463 Wolfe
Peltier Lawrence, conductor G.T.R., 244½ Magdalen
Peltier Mathias, spice manufacturer, 15 Ann
Peltier Miss Denise, dressmaker, 396 St Catherine
Peltier Misses, 76 Moreau
Peltier Mrs. Mary, wid Jos., tobacconist, 1263 St Catherine
Peltier Nap., clerk, 90 Amherst
Peltier Olivier, leather cutter, 491 Wolfe
Peltier Onésime, shoemaker, 344 Ontario, h 556 Papineau road
Peltier & Pepin, fruit dealers, Bonsecours market
Peltier Philip, advocate, bds at 15 Dalhousie sq
Peltier Pierre, trader, 372 Lagauchetière
Peltier Théophile, laborer, 264 Visitation
Pelton G. S., of Watson & Pelton, 34 Lorne av
Pelton Mrs. C., wid T. J., 14 Fort
Penarie George, laborer, r 411 Visitation

Only One Price, BUT THE LOWEST CASH ONE. STANDARD CLOTHING HALL, 1877 & 1879 Notre Dame Street.

Pendleton Henry laborer, 43½ Aylmer
Pendleton W. H., silverplater, 140 Lusignan
Pendleton W. J., clerk, 48 St Hypolite
Penfold J., manager Montreal branch Bank of British North America, 140 St James, res at Clark av, Côte St Antoine
Penhallow D. P., professor McGill, 105 Union av
Peniston William, coachman, 289 St Antoine
Penk Geo., cashier live stock freight G.T.R, office 118 St Etienne, h 19 Maple av
Penk Geo., laborer, 150 Seigneurs
Pennell Alfred, clerk Merchants' bank, 89 Durocher
Penning John, watchman, 49 Gain
PENNINGTON MILTON, general merchant and manufacturers' agent, 314 St Paul, h 387 Sherbrooke
Pennington Virgil, manager for Beardmore & Co., h 46 St Constant
Pennington Wm., painter, 17 Dorchester
Penny Cornelius, engineer, 82 Forfar
Penny E. G., 315 Peel
Penny James, stationery agent C. P. R., 187 Bleury
Penny Miss E., select school, 141 Lusignan
Penny William, currier, 30 Maisonneuve
Pennycad George, conductor G.T.R., 261 Grand Trunk
Penrose John, driver, 76 Sanguinet
Pensière Mrs. E., wid Jean, 258 Beaudry
Pensionnat de la Congregation de Notre Dame, sœur St Bernard, superioress, 40 St Jean Baptiste
Pent Robert, bookkeeper, 234 Congregation
PENTLAND STANDLY, manufacturers' agent, agent for the Three Rivers Paper Co., also the Canada Extract of Dye Wood works, office 512 St Paul
Penton Mrs. F. W. L., 45 McGill College av
Pepall William, chairmaker, 202 Magdalen, h 180 Magdalen
Pepin Alfred, leather cutter, 105 Panet
Pepin André, blacksmith, 219 Panet
Pepin Arthur, bricklayer, r 1221 St James
Pepin B., of Peltier & Pepin, 356 Dorchester
Pepin Charles, joiner, 310 Wolfe
Pepin Cléophas, 406 Maisonneuve
Pepin Dolphis, storeman, 328 Beaudry
Pepin Dolphis, stonecutter, r 344 Panet
Pepin Edmond, shoemaker, 1154 Notre Dame
Pepin Eloi, nailer, 81 Fulford
Pepin François, baker, 306 Mignonne
Pepin Geo., billiard hall, 617 St Catherine, h 230 Jacques Cartier
Pepin Geo., of Pepin & Robillard, 230 Jacques Cartier
Pepin George, stonecutter, 5 Nonancourt
Pepin Henri, of Lepage & Pepin, 148 Sanguinet
Pepin Honoré, joiner, 55 Suzanne
Pepin Horace, dental student, 19 St André
Pepin Israël, leather cutter, 193½ Beaudry
Pepin J. Bte., milkman, 70 Montcalm
Pepin Jos., 173½ Montcalm
Pepin Joseph, bricklayer, r 690 St Lawrence
Pepin Jos., carter, r 424 Lagauchetière
Pepin Jos., carter, 268 Montcalm
Pepin Jos., clerk, 9 Grothé
Pepin Joseph, nailer, r 613 Albert
Pepin Levite, cooper, 217 Wolfe
Pepin Louis, carpenter, 144 Sanguinet
Pepin Mathias, printer, 522 Mignonne
Pepin Modeste, driver, 317 Wolfe
Pepin Mrs., wid Maurice, 18½ St Elizabeth
Pepin Nap., carter, 405 Panet
Pepin Noé, stonecutter, r 307 Plessis
Pepin P., joiner, 91 Manufacturers
Pepin Paul, merchant, 111 Campeau
Pepin U., leather cutter, 175 Montcalm
Pepin Victor, carter, 115 Dufresne
Pepper Robert, laborer, 63 McCord
Percey Mrs. Wm., 643 St Lawrence
Percey Wm., 643 St Lawrence
Perd Wm. S., bookkeeper, 68 Dominion
Percival Joseph, com traveller, bds at 157 St Hypolite
Percival Wm., com traveller, bds at 157 St Hypolite
Pere Wm., carter, 935 St James
Pereira Godfrey, bookkeeper, 13 Essex av
PERIARD A., law book seller, publisher, importer and binder, 23 St James, h 220 St Elizabeth
Periard Edouard, laborer, r 45 Lusignan
Periard Leandre, shoemaker, r 161 Chatham
Perier Raymond, weaver, 10 St Rose
Perigo Syres, storeman, 190 Railway track
Perkins Alex. M., manager New York Piano Co., 226 St James, h Holyrood place, 27 McGill College av
Perkins & Charbonneau, accountants, 90 St James
Perkins Chas., moulder, 111 Lagauchetière
Perkins Chas., sexton East End Methodist church, 111 Lagauchetière
Perkins Henry, machinist G.T.R., 183 Bourgeois
Perkins Mrs. Jane, wid Henry, 75 Prince
PERKINS MRS. M. M., wid J. A., Holyrood place, 27 McGill College av
PERMANENT EXHIBITION COMMITTEE, vice-president, hon. Louis Beaubien; joint secretaries, S. C. Stevenson and George Leclere, M. D., office 76 St Gabriel
PERODEAU NARCISSE, of Jobin & Perodeau, secretary Board of Notaries, Montreal office, 54 St James, h 278 Dorchester
Peron Théophile, laborer, 24 Fullum lane
Perras Alphonse, clerk, bds at r 13 Brock
Perras André, storeman, 94 St Félix
Perras Chs., joiner, r 270 Plessis
Perras Elie, collector, 116 Plessis
Perras F. Xavier, advocate, 1572 Notre Dame, bds at 252 Logan
Perras F. X. jun., joiner, r 106½ Maisonneuve
Perras Frs. Xavier, painter, 218 Visitation
PERRAS J. O., baker, 89 Shannon and 296 Panet
Perras Jos., 351 Richmond
Perras Louis, of Toupin & Perras, 351 Richmond
Perras Miss M., seamstress, 45 Visitation
Perras R., beer driver, 230 Champlain
Perrault —, painter, 258 Amherst
Perrault A., chief clerk local freight agent's office C. P. R., 751 Notre Dame
Perrault Adolphe, bookbinder, 9 St Thérèse, h 175 St Dominique
Perrault Adolphe, laborer, 371 Montcalm
Perrault Alphonse, butcher, 266 Lafontaine
Perrault Alph., hotel keeper, 326½ Amherst
Perrault Anaclet, grocer, 106 Dufresne, h 110 Dufresne
Perrault André, joiner, 2629 Notre Dame
Perrault Anthime, laborer, r 128 Maisonneuve
Perrault Arthur, clerk, 289 Amherst
Perrault Auguste, saddler, 679 Notre Dame, h 667 Notre Dame
Perrault Benoni, laborer, 203 Amherst
Perrault C. A., M.D., physician and surgeon, 260½ Wolfe
Perrault Chas., hotel keeper, 328 Amherst
Perrault Chs., joiner, r 236 Visitation
PERRAULT CHARLES OVIDE, LL.D., K.L.H., vice-consul of France, 96 St James, h 85 Union av
Perrault Clodomir, laborer, 104 Plessis
Perrault David, contractor, 114 Cathedral
Perrault David, muff maker, 180 St Christophe
Perrault Denis, boots and shoes, 2327 Notre Dame, h 2329 Notre Dame
Perrault Denis, storeman, 154 Champlain
Perrault Emmanuel, com traveller, 632½ St Lawrence
Perrault Ernest, of Desjardins & Perrault, 1 Mount St Mary av
Perrault Eucharistc, shoemaker, 14 St Margaret
Perrault G., engineer, 35½ St Elizabeth
Perrault George, carter, 24 Grey Nun
PERRAULT H. M., of Perrault & Mesnard, 57 Dubord
Perrault Honoré, clerk, 416 Jacques Cartier
Perrault Hubert, carter, 31 King
Perrault Hubert, pilot, 55 Common, h 130½ Plessis
Perrault J., & Co., dry goods, G. Destroismaisons, manager, 322 Notre Dame, Hochelaga
Perrault J. B., bailiff, 1618 Notre Dame, h 180 St Christophe
PERRAULT J. B. G., hardware, paints, oils and glass, 2322 Notre Dame, h 2324 Notre Dame
Perrault J. Bte., laborer, 7 Fullum

Montreal Bill Posting Co., { Owning and controlling 1,000,000 square feet of advertising space. Office, 61 and 63 Bleury Street, Montreal.

Perrault J. X., secretary of the Political Economy society, 44 St Denis, summer res Varennes
Perrault Jean, carter, 316 St Lawrence
Perrault Jacques, blacksmith, 321 Jacques Cartier
Perrault Joseph, blacksmith, 177 Visitation
Perrault Joseph, bookbinder, 6 St Hubert
Perrault Joseph, grocer, 538 Mignonne
Perrault Joseph, laborer, 87 Plessis
Perrault Joseph, shoemaker, 225 Sanguinet
Perrault Joseph, shoemaker, 190½ Sanguinet
Perrault Joseph, shoemaker, 481 St Dominique
Perrault Jos., undertaker, 96 St Christophe
PERRAULT JOSEPH B., proprietor of the General Agency office, collector and general agent, 1618 Notre Dame, h 18[illegible] St Christophe
Perrault Jules, bread driver, 751 Notre Dame
Perrault Léon, clerk N S.R., 40 Marlborough
Perrault Liboire, joiner, 138 Railway track
Perrault Louis, baker, 375 Jacques Cartier
Perrault Louis, joiner, 140 Montcalm
Perrault Louis, laborer, 1 Rapallo
Perrault Louis, laborer, 64 Fullum
Perrault Louis, of Louis Perrault & Co., 153 University
PERRAULT LOUIS, & CO., book and job printers and publishers, 91 St James
Perrault Ludger, shoemaker, 7 Jacques Cartier
Perrault Maurice, of Perrault & Mesnard, 75½ Champ de Mars
PERRAULT MEDARD, notary, office and house 235 Lagauchetière
Perrault Mederic, stonecutter, 290 Jacques Cartier
Perrault Mederic, student, 309 Montcalm
PERRAULT & MESNARD, architects, 99 St François Xavier
Perrault Miss Valerie, French and English school, 369 Montcalm
Perrault Mrs. Célina, wid Jos., 470 Beaudry
Perrault Mrs. E., wid A., 17 Perrault lane
Perrault Mrs. Henriette, wid Ovide, 25 Amherst
Perrault Mrs. Louise, wid Joseph, confectionery, 462 St Catherine
Perrault Mrs. Louise, wid P., 117 Plessis
Perrault Mrs. Urgèle, 114 St Hubert
Perrault Mrs. W., milliner and dressmaker, 2349 Notre Dame
Perrault Narcisse, laborer, 602 Mignonne
Perrault Narcisse, storekeeper, 355 Montcalm
Perrault Nazaire, clerk C. P. R., 751 Notre Dame
Perrault Naz., finisher, 379 Amherst
Perrault Nazaire, pork butcher, 25 and 27 Bonsecours market, h 191 Visitation
Perrault Olivier, joiner, 182 Maisonneuve
Perrault Pierre, shoemaker, 172 St Martin
Perrault Stanislas, shoemaker, 85 St Hypolite
Perrault Victor, grocer, 592 St Catherine, h 180 Wolfe
Perrault Wilfred, beer driver, 406 Plessis
Perrault Zotique, bookkeeper, 723 Ontario
Perrault Zotique, shoemaker, 468 Beaudry
Perreault A., saloonkeeper, 462½, 464 and 466 Ontario
Perreault Arthur, ginger ale bottler, r 289 Wolfe
Perreault Avila, barber, 483 St Catherine
Perreault Avila, leather cutter, 3 Nonancourt
Perreault Azarie, trader, r 88 Maple
Perreault Chas., hotelkeeper, 328 and 328½ Amherst, h 4[illegible]5 Ontario
Perreault Cyriac, 7 Hudon
Perreault Damase, of Dupuis, Dupuis & Co., 44 St André
Perreault Edward, shoemaker, 62 St Alphonse
Perreault Elusippe, joiner, 282 Wolfe
PERREAULT ERNEST, groceries and provisions, 271 St Antoine
Perreault F. X., clerk, 50 Panet
Perreault F. X., joiner, 554 Mignonne
Perreault F. X., pedlar, r 148 Dorchester
Perreault George, carpenter, 141 Laval av
PERREAULT J., & CO., general dry goods, 1497 Notre Dame
Perreault Jacques, 172 St André
Perreault Jean, carter, 316 St Lawrence
Perreault Jérémie, of J. Perreault & Co., 249 Dorchester
Perreault Jos., fireman, 30 Rivet
Perreault Joseph, laborer, 133 Dorchester
Perreault Joseph, laborer, r 213 Maisonneuve
Perreault Joseph, laborer, 79 St Ignace
PERREAULT L. MICHEL, dry goods, 225 St Lawrence, h 89 St Constant
Perreault Léon, laborer, 191 Barré lane
Perreault Louis, shoemaker, 315 Plessis
Perreault Maxime, mason, 102 Maisonneuve
Perreault Medard, laborer, 340 Panet
Perreault Miss Philomène, seamstress, 203 Panet
Perreault Mrs. E., wid Alex., 136 St Charles Borromée
Perreault Mrs. L., wid Pierre, 58 St Alphonse
Perreault Mrs. Mathilde, wid M., r 197 Maisonneuve
Perreault Paul, laborer, 101 Dalhousie
Perreault Thomas, stonecutter, 456 Jacques Cartier
Perreault Wilfred, merchant, 5 Lusignan
Perrhus Elzéar, engineer, 41 Arcade
Perrier Adélard, of Perrier Frères, 304 German
Perrier Amedée, laborer, 37 McCord
PERRIER FRERES, groceries and provisions, 68 St Antoine
PERRIGO JAMES, A.M., M.D., M.R.C.S. Eng. physician and surgeon, 163 Bleury
PERRIGO JOHN, clerk Bonsecours market, 136 St Paul, h 163 Bleury
Perrigo S., storeman, 190 Railway track
Perrigo Wm. L., carter, 935 St James
Perrin Arthur, jeweller, bds at 36 Sanguinet
Perrin Ernest, of F. Perrin & Co., 1305 Notre Dame
PERRIN ERNEST, & CO., hardware, paints, oils, glass, smiths' coals and carriage trimmings, 1305 Notre Dame
Perrin H., bookkeeper, 62 Aylmer
Perrin H., bookkeeper, 84 Champ de Mars
Perrin Henri, mason, 235 Mignonne
Perrin Hector, tailor, 1511 Notre Dame
Perrin Hercule, bookkeeper, 15 Phillips sq
Perrin Joseph, leather cutter, 30 St Henry
Perrin Leonidas, of Leonidas Perrin & Co., bds at 627 St Catherine
PERRIN LEONIDAS, & CO., hardware, paints, oils, glass, smiths' coals and carriage trimmings, 629 St Catherine
Perrin Maxime, shoemaker, 3 Napoleon
Perrin Mrs. Delima, wid Alphonse, laundress, r 38 Versailles
Perrin Mrs. Emma, wid Joseph, dressmaker, 87 Dufresne
Perrin Mrs. Octave, wid Elie, 87 Dufresne
Perrin Thomas, clerk, 54 Albert
Perron Azarie, carter, 14 Grey Nun
Perron Firmin, laborer, 221 Moreau
Perron Godias, laborer, bds at 224 Seigneurs
Perron Hubert, trader, 11 Bonsecours market, h 47 St Paul
Perron Jos., laborer, 17 Bonsecours
Perron Narcisse, blacksmith, 33 St Margaret
Perron Onésime, laborer, r 206 Aqueduct
Perron Theodule, laborer, 94 Frontenac
Perrot Alex., shoemaker, 190 Sanguinet
Perrotte Cyrille, tagmaker, 114 Workman
PERRY ALBERT A., succeeded by Hill & O'Rourke 676½ Dorchester
Perry Albert A., resides at Mount Royal Vale
Perry & Co., water works and gas machinery, 12½ Berthelet
Perry Edward B., manufacturer, 458 St Lawrence
Perry Ed. T., brass finisher, 17 St Charles Borromée
Perry George, com traveller, 93½ St Constant
PERRY GEORGE, fire engine manufacturer, 12½ Berthelet
Perry George, jun., poultry exchange, 25 Bleury, h 47 St Hypolite
Perry George, bookkeeper, 47 St Hypolite
Perry George L., excise officer, 378 St Lawrence
PERRY JAMES, boots and shoes, wholesale and retail, 118 and 120 McGill, res at Dorval, Lachine
Perry John, 310 Delorimier av
PERRY JOHN, boots and shoes, 575 Craig, h 573 Craig
Perry John, foreman, r 59 Ann
Perry Joseph, laborer, 9 Bruchesi
Perry Louis V., clerk, 378 St Lawrence
Perry Mrs. Sarah, wid Walter, 34 Sebastopol
Perry R. J., shipping clerk C.P.R., 95 Iberville
Perry Wm., boilermaker, 7 Congregation
Perry Wm., com traveller, 21 St Charles Borromée

New Styles & Choice Patterns AT THE STANDARD CLOTHING HALL, 1677 & 1679 Notre Dame Street

Perry Wm., confectioner, 18 St David lane
Person Henry, laborer, r 45 Prince
Personne J. Bte., bricklayer, 29 Fullum
Perusse A., shoemaker, bds at 36 Sanguinet
Perusse Joseph, joiner, 275 Maisonneuve
Pesant Gilbert, wood and coal merchant, 460 Dorchester
Pesant Joseph, laborer, 757 Notre Dame
Petby H. H., clerk traffic auditor's office G.T.R., 130 St Etienne, h 47 McGill College av
Petelle Alex., butcher, 1 St Lawrence market, h 370 Jacques Cartier
Petelle R., & Co., butchers, 23 St Lawrence market
Petelle Régia, of R. Petelle & Co., 148 St Lawrence, Town of St Jean Baptiste
Peterkin William, carter, 181 Canning
Peters John, bookkeeper, 10 Union av
Peterson Chs., laborer, 205 Ontario
Peterson E., train despatcher G.T.R., 121 Magdalen
Peterson Jos., carter, 47 Barré
Peterson P. Alex., chief engineer Atlantic and Northwest Railway, 107 St James, h 154 Metcalfe
Petit Charles, shoemaker, 257 Frontenac
Petit Cyrille, carter, 6 Parker
Petit Damase, laborer, r 338 Fullum
Petit Edmond, shoemaker, 193½ Plessis
Petit Joseph, baker, 18 Fournier
Petit Jos., contractor, 355 Wolfe
Petit Joseph, laborer, 21 King
Petit Mrs. Délima, wid Gaspard, 305 Wolfe
Petit Narcisse, moulder, 8 Fournier
Petit Paul, foreman, r 345¾ Lagauchetière
Petit Théophile, laborer 285 Papineau road
Petit Théophile, tailor, 1503 Notre Dame
Pétitclair Thos., butcher, 433 St Catherine
Petite Revue de Tiers Ordre, Jos. Chapleau & Fils, printers, 31 Cotte
Petitpas Alfred, painter, 45 Voltigeurs
Petras J. Bte., stonecutter, 180 Maple
Petrie Frederic, machinist, 24 Shaw
PETTENER B. J., manufacturer of boot and shoe machinery, 39 William, h 29 Donegana
Pettigrew Robert G., bookkeeper, 41 Quesnel
Pettigrew Thomas, foreman Star, St Etienne
Pettigrew Wm., clerk, 330½ St Antoine
Peverley Clavering, importer and general agent for Pratt's Astral oil, 1782 Notre Dame, h 299 St Charles Borromée
Peverly R., clerk treasurer's office G.T.R., 130 St Etienne, h Verdun
Pfuderer John, foreman, 213½ St Constant
Phalen P., 15 Dalhousie sq
Phaneuf Ambroise, leather merchant, 305 and 307 St Paul, res St Cesaire
Phaneuf Chas. H., clerk C.P.R., 167 St Elizabeth
Phaneuf Cyrille, organ tuner, 1194 St James
Phaneuf Damase, agent, 215 Jacques Cartier
Phaneuf Edouard, printer, 229 Maisonneuve
Phaneuf Jos., laborer, 360 Fullum
Phaneuf Joseph, laborer, 360 Harmony
Phaneuf Louis Jos., saddler, 432 Lagauchetiere
Phaneuf Narcisse, machinist, 173 St Elizabeth
PHARMACY NOTRE DAME, F. J. Demers, proprietor, 1615 Notre Dame
PHARMACEUTICAL ASSOCIATION OF THE PROVINCE OF QUEBEC, W. Ahern, registrar, 223 McGill
Pharon Alphonse, butcher, 36 St Antoine market, h 95 Mountain
Phelan —, 137 Papineau road
Phelan Achille E., law reporter, 554 Ontario
Phelan Chas., currier, Albert
PHELAN DANIEL, soap and candle manufacturer, 299 William
Phelan F. E., of Canada Railway News Co., 190 St James, bds at 1496 St Catherine
Phelan James, guardian G.T.R., 55 Manufacturers
Phelan Joseph, soapmaker, 56 Manufacturers
PHELAN MARTIN, merchant tailor, 1941 Notre Dame, h 267 St Antoine
Phelan Mrs. Annie, wid John, 184 St Denis
Phelan Mrs. Emélia, wid J. I., 554 Ontario
Phelan Mrs. Mary, wid A., 163 Lagauchetière
Phelan Mrs. S., wid James, 28 Eleanor
Phelan Pat., laborer, 88 Dorchester
Phelan Richard, clerk car mileage office G.T.R., 130 St Etienne, h 55 Manufacturers
PHELAN THOMAS, baker, 360 St Catherine
Phelan Wm., engineer, 17 St Ignace

PHELPS GEO. F.,
Wholesale and Retail Dealer in Oysters, Fish, Game and Poultry, 20 St Radegonde, res 144 Mansfield

Phelps R. E., asst bridge master South Eastern R. R., 91 Roy

PHENIX INSURANCE COMPANY of Brooklyn, N.Y.
Assets $3,759,035.98. Jas. C. Sinton, Agent for Fire Department, 8 Corn Exchange

Phenix Théodule, carter, 20 Poële lane
Phenix Zotique, carter, 21 Rolland
PHILBIN M., house furnishing hardware, 1319 and 1321 St Catherine, h 197 Cadieux
Philbin Miss Sophia, dressmaker, 39½ Metcalfe
Philbin Mrs. Jane, wid Richard, 39½ Metcalfe
Philibert Arthur, barber, 192½ Bourgeois
Philibert L. E., barber, 598 Wellington
Philibien J. Bte., furrier, r 220 Aqueduct
Philip Alex., bookkeeper, 47 Dearivières av
Philip H. Gilbert, secretary Gilbert Blasting and Dredging Co. (limited), 245 St Antoine
Phillips Andrew, carpenter, 213 Canning
Phillips C. W., Summerhill av, Côte des Neiges road
Phillips C. S. J., of Morton, Phillips & Bulmer, 375½ St Antoine
Phillips Daniel, engine driver, 137 Grand Trunk
Phillips E., gardener, 189 Canning
Phillips E. W. H., student, 162 St James, res at Lachine
Phillips Edw., paper box cutter, 23 Plessis
Phillips Henry, 181 Dorchester
Phillips J., trader, 186 St Hypolite
Phillips J. M., tackmaker, 130 Britannia
Phillips James Z., butter dealer, stand 29 Bonsecours market, h Union terrace, 186 St Hypolite
Phillips John L., fancy goods, 1887 Notre Dame
Phillips Jos., laborer, 91 Wellington
Phillips Miss E., 205 Mansfield
Phillips Miss L., dressmaker, 119½ Bleury
Phillips Miss P., dressmaker, 187 Chatham
Phillips Mrs. Ann, wid Charles, 966 Dorchester
PHILLIPS SETH, cabinetmaker, 224 St Lawrence, h 755 Ontario

PHILLIPS THOMAS, JUN., Wholesale Hardware Merchant, 39, 41 and 43 St Sulpice, h 85 Aylmer

Phillips Thos., carpenter, 154½ Prince
Phillips Thomas, of Phillips & Wand, 3 Evans
PHILLIPS W. A., notary and commissioner for Provinces of Ontario and Quebec, Barron block, 162 St James, res at Lachine

PHILLIPS & WAND, Plain and Ornamental PLASTERERS and Ornamental TILE WORK. Estimates furnished. 11 Balmoral

Phillipson G., artist, 453 St Dominique
Philpott George C., of Hammond & Philpott, 408 St Dominique
Philpot J. C., purser on boat, bds at 632 Lagauchetière

Montreal Bill Posting Co., For Fancy Posters in Colors. Printing and Posting done with Despatch. Head Office, 61 & 63 Bleury St., Montreal.

Phinn M., shoemaker, 69 Dalhousie
Phippen George, freight agent C. V. Railway, 136 St James, bds at St Lawrence hall, 139 St James
PHŒNIX ELECTRICAL CO., for Canada, Franklin H. Smith, president; W. G. McConnon, supt.; W. H. Miller, electrician; Gustavius H. Griffin, M.D., B.A., Lecturer and Demonstrator of Electricity; manufacturers of the Craig Dynamos and Electrical lamps for arc and incandescent lighting, 31 William
PHŒNIX FILE WORKS, Fenwick & Sclater, manufacturers, 229, 231 and 233 Commissioners
PHŒNIX FIRE INSURANCE CO. OF LONDON, Gillespie, Moffatt & Co., general agents for Canada; R. W. Tyre, manager, 12 St Sacrament. *See Adv opp*
Phonetic Institute (Pitman's), for the teaching of shorthand, J. H. Browning, principal, 63 St François Xavier
Phymister James, general agent, 192 Mance
Phyrus Antoine, tobacconist, 368 Jacques Cartier
Picard Alfred, shoemaker, 61 St Ignace
Picard Alphonse, shoemaker, r 81 Versailles
Picard Alphonse, shoemaker, 387 Visitation
Picard Arthur, printer, 182 Visitation
PICARD C. T., of Inglis, Picard & Co., 25 St Denis
Picard Chs., butcher, 81 Forfar
Picard Charles, shoemaker, 189 Barré lane
Picard Dolphis, cabinetmaker, 505 Craig
Picard Félix, butcher, 345 Maisonneuve
Picard Frs., laborer, 492 Beaudry
Picard Frs. X., butcher, stall 5 Hochelaga Ward market
Picard Frs. Xavier, baker, r 122 Panet
Picard Frs. X., butcher, 13 St James market
Picard Frs. X., butcher, 443 Wolfe
Picard Frs. Xavier, laborer, 33 St Germain
Picard Gedéon, joiner, 52 Dominion
Picard Henri, caretaker Barnjum's gymnasium, 614 St Lawrence
Picard Honoré, laborer, 391 Jacques Cartier
Picard Honoré, printer, 157 St Charles Borromée
Picard Jacob, conductor, 68 St Catherine
Picard J. Bte., machinist, 194½ Aqueduct
Picard Jos., bookkeeper, 210 Sanguinet
Picard Joseph, grocer, 473 St James, h 200 Aqueduct
Picard Joseph, joiner, 213 St Urbain
Picard M., painter, 131½ Champlain
Picard Michel, laborer, 109 Plessis
Picard Mrs. Azilda, wid Mathias, 284 Amherst
Picard Mrs. L., wid P., 9 Lusignan
Picard Mrs. Marie, wid F. X., 340 Lagauchetière
Picard Mrs. V., wid V., trader, 2593 Notre Dame
Picard Nap., sculptor, 9 Lusignan
Picard Nap., student, bds at 25 St Denis
PICARD NAPOLEON, sub-agent Commercial Union Assurance Co., 64 St François Xavier, h 471 St Denis
Picard P., laborer, r 5 Lusignan
Picard Philéas, shoemaker, 362 Plessis
Picard Pierre, agent, 118 St James
Picard Pierre, carter, 9½ St Francis
Picard Pierre, laborer, r 115 Panet
Picard rev. Eustache, Seminary of St Sulpice, 1710 Notre Dame

PICAULT & CO.,
Chemists and Druggists;
Private cases particularly attended to by Dr. Picault,
1475 Notre Dame cor Bonsecours

Picault Dr. A., chemist, 32 Bonsecours
Picault Pierre E., M.D., of Picault & Co., 34 St Denis
Piché A., laborer, 323 Ontario
Piché A., of A. Piché & Co., 89 St Lawrence
PICHE A., & CO., fancy and staple dry goods, 87 St Lawrence
Piché Adolphe, tanner, 167 Plessis
Piché Adrien, cabinetmaker, r 565 Albert
Piché Albert, shoemaker, 388 St Catherine
Piché Albert, tobacconist, 1217 Notre Dame
Piché Alfred, laborer, 324 Ontario
Piché Alph., baker, 29 Conway
Piché Alphonse, jeweller, 223 Wolfe
PICHE ALPHONSE, M.D., physician and surgeon, 165 St Constant
Piché Camille, clerk, bds at 687 St Catherine
Piché Cyrille, laborer, 11 Brock
Piché Damien, painter, 15 Logan
Piché Edouard, shoemaker, 103 Maisonneuve
Piché Edward, clerk, 53½ St Ignace
Piché Eugene, com traveller, 62 St Urbain
Piché Fabien, stevedore, 35 Jacques Cartier
Piché Ferd., engineer, 185 Dorchester
Piché Frs., joiner, 110 Inspector
Piché François X., driver, 202 Sanguinet
PICHE GEORGE, dealer in choice groceries and provisions, and job printer, 1276 Notre Dame
Piché Gustave, of Piché, Tisdale & Co., 9 German
Piché Hermas, sawfiler, 347 Ontario
Piché Jacob, laborer, 36 Brock
Piché Jean, stonecutter, 45 St Hypolite lane
Piché Jos., 490 Wolfe
Piché Jos., clerk, 392 St Catherine
Piché Jos., joiner, 52 St Constant
Piché Joseph, laborer, 393 Papineau road
Piché Jos., storeman, 479 St Catherine
Piché Jos., upholsterer, 262 Sanguinet
Piché Joseph F., baker, 521 Dorchester
Piché Jos. R., tailor, 89 Inspector
PICHE L. ALPH., groceries, wines, liquors, &c., 45 St Antoine, h 64 St Antoine
Piché Levide, laborer, 226 Mignonne
Piché Maxime, shoemaker, 389 Panet
PICHE MODESTE, proprietor Mansion house, 98½ Common
Piché Modeste, restaurant, 2 Dalhousie
Piché Miss N., milliner, 1632 Notre Dame
Piché Mrs. E. U., 48 Sanguinet
Piché Mrs. Elmire, wid J. Bte., r 73 Delisle
Piché Mrs. Jos., tobacco and fancy goods, 477 and 479 St Catherine
Piché Mrs. M., wid Louis, 24 Grant
Piché Mrs. Marie, wid J., r 207 Barré
Piché Narcisse, of Piché & Bro., 58 Visitation
Piché Narcisse, printer, 44 St Louis
Piche Pierre, laborer, 370½ Maisonneuve
Piché Stanislas, joiner, 318 Amherst
Piché Stanislas, jun., policeman, 321 Amherst
Piché Stanislas, sen., sawfiler, 469 Ontario, h 318 Amherst

PICHE, TISDALE & CO.,
Importers of Shelf and Heavy Hardware, Paints, Glass, &c., 253 and 255 St Paul cor St Vincent

Piché Urgèle, manager, 58 Berri
Pichette Amable, saddler, 538 St Catherine, h 332 Beaudry
Pichette Camille, blacksmith, cor Ontario and Papineau road, h 243 Champlain
Pichette Cyrille, plasterer, r 219 Visitation
Pichette Geo., printer, 1106 St Catherine
Pichette Hilaire, of Mailhiot & Pichette, 244 Panet
Pichette Jos., leather cutter, 284 Mignonne
Pichette Louis, currier, 139 Panet
Pichette Louis, lamplighter, 80 Frontenac
Pichette Mrs. A., wid Louis, 208 Wolfe
Pichette Mrs. C., wid F., 102 Panet
Pichette Mrs. E., wid François, 67 St André
Pichette Napoléon, shoemaker, 32 Labelle
Pichette Phileas, lamplighter, 80 Frontenac
Pick J. C., manufacturers' agent Berlin wools and Scotch yarns, 1795 Notre Dame, h 11 Phillips sq
Pickard Henry, caretaker, 614 St Lawrence
Pickard J. R., 56 St Matthew
Pickard Wm., millwright, 180½ St Antoine

PICKEN EBEN,
Bookseller, Stationer and Print Seller, 11 Beaver Hall hill,
h 75 Mance

Polo, Jockey & Turban Boys' Suits AT THE STANDARD CLOTHING HALL, 1877 & 1879 Notre Dame Street.

PHŒNIX

FIRE INSURANCE COMPANY

OF LONDON.

Established 1782.

THIS COMPANY established its Agency in Canada in the year 1804, and continues to *INSURE PROPERTY OF EVERY DESCRIPTION* against loss or damage by Fire at reasonable rates.

Losses settled in this country without reference to the Board of Directors in London.

Losses paid since the establishment of the Company have exceeded $75,000,000.

Balance held in hand, for payment of Fire Losses only, exceeds $75,000,000.

The Company is composed of a numerous body of wealthy proprietors who are individually liable to the full extent of their private fortunes in addition to the large invested Capital of the Company.

Upwards of $100,000 are invested for the security of Policy Holders in Canada, in accordance with the New Insurance Law.

HEAD OFFICE

12 and 14 St. Sacrament Street,

MONTREAL.

GILLESPIE, MOFFATT & CO.,

GENERAL AGENTS FOR CANADA.

ROBERT W. TYRE, MANAGER.

Picken Henry B., jun., clerk, 75 Mance
Picken Henry B., sen., 75 Mance
Picken J. B., of J. B. Picken & Co., 273 St Urbain
PICKEN J. B., & CO., exchange brokers, 124 St James
Picken W., car foreman, 43 Moreau
PICKEN'S LENDING LIBRARY, 11 Beaver Hall hill
Pickering John, foreman, 131 Grand Trunk
Pickett James H., copperplate printer, 74 Plymouth grove
Pickett Mrs. E., wid Wm. F., 256 Richmond
Pickett Wm., clerk, 256 Richmond
Pickup Mrs. Hannah, wid E., 50 Lock lane
Picotte Alexandre, leather cutter, r 15 Robin
Picotte Augustin, joiner, 58 Beaudry
Picotte Dolphis, shoemaker, 239 Visitation
Picotte Geo., painter, 26 Montcalm
Picotte Joseph, carpenter, 14 Dufresne
Picotte Joseph, carpenter, 20½ Dufresne
Picotte Narcisse, medical student, 420 Mignonne
Picotte Nicolas, stonecutter, 148 St Elizabeth
Picotte Pierre, grocer, 187 Beaudry
Picotte Pierre, jun., Coteau St Louis
Picotte Thomas, boots and shoes, 119 Montcalm
Picotte Ulderic, milkman, 29 Iberville
Picotte V., student, 467 Mignonne
Pierce John, bookkeeper, 206 Chatham
Pigeon A., of Beauchamp, Pigeon & Co., bds at Dalhousie sq
Pigeon A. J., art furniture, 515 St James
Pigeon Adelard, finisher, bds at 475 St James
Pigeon Albert P., printer, 116 Versailles
Pigeon Alex., grain merchant, 199 McCord
Pigeon Ant., laborer, r 25 St Felix
Pigeon Armand, laborer, 380 Maisonneuve
Pigeon Arsène, carter, 311 Beaudry
Pigeon Charles, blacksmith, r 529 William
Pigeon E., master carter, 223 St Elizabeth
Pigeon Edmond O., clerk, 716 St Catherine
Pigeon Edouard, mason, r 402 Beaudry
Pigeon George, billiard room, 617 St Catherine, h 230 Jacques Cartier
Pigeon George, brakeman, 17 St Francis
PIGEON I., & CO., boots and shoes and general outfitting store, 513 St James
Pigeon Isaie, of I. Pigeon & Co., 515 St James
Pigeon John, clerk, 475 St James
Pigeon Jos., 120 St Denis
PIGEON L. B., mayor, wood dealer, St Joseph, Lachine
Pigeon Lawrence, butcher, 790 St Catherine, h 13 St Julie
Pigeon Louis, baker, 182 Ann
Pigeon Maxime, currier, 7 Provost
Pigeon Mrs. Eugénie, wid E., 317½ Jacques Cartier
Pigeon Mrs. J., 503 Wolfe
Pigeon Napoléon, laborer, 323 Montcalm
Pigeon Pierre, laborer, 8 Provost
Pigeon Pierre, quarryman, 494 Notre Dame, Hochelaga
Pigeon Romuald, engineer, 260 Moreau
Pigeon Théodule, mason, 267 Frontenac
Pigeon Theophile, shoemaker, 110 Dorchester
Pigeon Theophile, shoemaker, 482 Wolfe
Pigeon Victor, conductor, 18 Mountain
Pigeon Victor, machinist, 260 Moreau
PIGNOLET L. H., advocate, 104 St Famille
Pigott John, laborer, 84½ Colborne
Pikett Jos., driver, 90 Frontenac
Pilgrim James, joiner, 173 St Hypolite
Pike John, bank clerk, 102 Mansfield
Pike Thomas, blacksmith, 143 Congregation
Pillar Lindsay, com merchant, 20 Hanover
Pillar Wm., lumber merchant, 3 Mitchison av
PILLOW, HERSEY & CO., manufacturers of cut nails, tacks, brads and shoe nails, railway and pressed spikes, horse shoes and nails, and manufacturers of bolts and nuts, office 91 St Peter, works 98 to 104 Mill, 102 St Patrick and Conde
Pillow John A., of Pillow, Hersey & Co., 818 Sherbrooke
Pilon Arthur A., clerk, 99 Delisle
Pilon C., trader, 107 Delisle
Pilon Clovis, laborer, 73 Delisle
Pilon Damase, blacksmith, 303½ St Lawrence
Pilon Edouard, hatter, r 1857 Notre Dame
Pilon Elie, blacksmith, r 140 Maisonneuve
Pilon Félix, marblecutter, 1150 St James
Pilon Fred. J., com traveller, bds at 252 Bleury
Pilon Frs., shoemaker, 40 Chaboillez sq
Pilon G., cigarmaker, 497 Wolfe
Pilon Godfroi, shoemaker, 190 Murray
PILON J. B., undertaker, 2485 Notre Dame, h 2487 Notre Dame
Pilon J. Bte., laborer, 7 Robin
Pilon Jos. Octave, trader, 131 Montcalm
Pilon Louis, machinist, 254 Manufacturers
Pilon Miss A., dressmaker, 56 Pichette
Pilon Mrs., dressmaker, 81 St Lawrence
Pilon Mrs. C., wid Peter, 56 Pichette
Pilon Mrs. M., dressmaker, 81 Fulford
Pilon Mrs. P., wid Placide, 978 St James
Pilon Mrs. Z., wid A., 101 St Martin
Pilon Napoléon, painter, 711 St Lawrence
Pilon Octave, blacksmith, 10 Grant lane
Pilon Philippe, grocer, 542 Albert
Pilon Pierre, grocer, 101 Delisle
Pilon Venance, laborer, 68 Frontenac
Pilon Wilfred, shoemaker, 497 Wolfe
Pilon Zotique, boots and shoes, 342 and 344 Notre Dame, h 4 Préfontaine, Hochelaga
Pilon Zotique, laborer, 2330 Notre Dame
Pilot Philéas, carter, 4 Pea lane
Pilotte Joseph, grocer, 1235 St James
Pilotte Jos., laborer, 148 Dufresne
Pinault Hormisdas, clerk, 1503 Notre Dame
Pinder —, merchant, 23 Essex av
Pinder John, of John Pinder & Co., off Victoria av, Côte St Antoine
Pinder John, & Co., com merchants, 8 Hospital
Pineau Marcel, blacksmith, 17 St Alexis
Pineault Geo., policeman C.P.R., 17 Panet
Pineault Jos., tobacconist, 1157 Notre Dame
Pineault Mrs. Hermine, wid Eloi, 295 German
Pineault rev. E., vicar, 30 Champlain
Pinelle Jean Bte., joiner, 257 Iberville
Pinette George, jail turnkey, 76 Gain
Pinette George S., caulker, 57 Versailles
Pingel J. C., of J. C. Pingel & Co., 744 Craig

PINGEL J. C., & CO., Watchmakers and Jewellers, 742 Craig

Pinkerton Robert, boilermaker, 38 Sebastopol
Pinkerton Robert, of Pinkerton & Turner, 4 Milton

PINKERTON & TURNER, Manufacturers of Fine and Extra Quality Staple Boots and Shoes, 36 and 38 St Peter cor Foundling

Pinkney Wm., clerk stores department G.T.R., h 17 Lusignan
Pinsonnault Gilbert, carter, 164 Railway track
Pinsonneault A., cabinetmaker, 21 St Maurice
Pinsonneault D. D., tobacconist, 2286 Notre Dame
Pinsonneault Emery, carter, 130 Poupart
Pinsonneault Jacques, tinsmith, 144 Montcalm
Pinsonneault Mrs. H., bdg hse, 1384 Notre Dame
Pinsonneault Mrs. Sophie, wid Wm., 141 St Urbain
Pion Edouard, carpenter, 168 Visitation
Pion Eloi, carpenter, 179 Chatham
Pion Magloire, cooper, 118 St Antoine
Pion Miss Lia, dressmaker, 278 Mignonne
Pipe Chs., bookkeeper, 19 Coursol
PIPE WILLIAM, machinist and sewing machine repairer, 771 Craig, res Mount Royal Vale
Piquette Azarie, stonecutter, 58 Fullum
Piquette Frank, tailor, 650 Notre Dame
Piquette Jos., driver, 90 Frontenac
Piquette Médéric, laborer, 450½ Jacques Cartier
Piquette Regis, blacksmith, 387 Montcalm
Piquette Regis, blacksmith, 866 St Catherine
Piquette Samuel, laborer, 13 Fullum
Pirette Auguste, moulder, 34 Fulford
Pirotte Jules, 409 Dorchester

Pitchay Richard, laborer, r 7 St Elizabeth lane
Pitman Thos., brassfinisher, 56 St Urbain
Piton M., engineer, 81 St Lawrence
Pitre Joseph, carter, 553 Albert
Pitre T., barber, 2516 Notre Dame
Pitt J. U., notary, 348 Ontario
Pitt John, fitter G.T.R., 232 Congregation
Pitt John A., with Dow & Co., 386 St Antoine
Pitt Julien, joiner, r 128 Canning
Pitt Miss T. A., of Mrs. G. M. Millar & Miss Pitt, 106 Stanley
Pitt Wm., brassfinisher, bds at 232 Congregation
Pitts Ben., fitter, 104 Forfar
Pitts John, carpenter, 112 Forfar
Piuze Miss Exelia, dressmaker, 419 St Catherine
Plain Chas., com traveller, 481 St Denis
Plain Wm., carter, 477 Seigneurs
Plamondon Edward, machinist, r 153½ Lagauchetière
Plamondon Geo., hatter, 410 St Catherine
Plamondon H. A., teller City and District Savings bank, 144 St Antoine
Plamondon Ignace, foreman, 126 Montcalm
Plamondon J., barber California hotel, 71½ St Paul
Plamondon Louis, clerk, 155 St Dominique
Plamondon Louis, real estate agent, 41 St James, bds at 13 Dalhousie sq
Plamondon Lucien, clerk, 389 Craig
Plamondon Michel, saddler, 55 Amherst
Plamondon Miss Marie, grocery, 142 Dorchester
Plamondon Mrs. Eloïse, wid Edward, 317 German
Plamondon Mrs. Emilie, wid E., 86 Visitation
Plamondon Mrs. M., wid Jos., 32 Plessis
Plamondon Raoul, agent, 389 Craig
Plamondon Theodore, notary, 389 Craig
Plamondon V., law student, 389 Craig
PLAMONDON VERY REV. CANON LOUIS T., primicier Bishop's palace, Lagauchetière cor Cathedral
Plante —, shoemaker, r 24 St Adolphus
Plante A., tea store, 124 St Lawrence, h 196 St Hubert
Plante Adelaïd, baker, 4 St Catherine
Plante Adolphe, laborer, 374 Fullum
Plante Alexis, carter, 15 Robb terrace
Plante Alphonse, laborer, 4 St Catherine
Plante Antoine, laborer, 4 St Catherine
Plante Arthur, shoemaker, 35 St David lane
Plante Azarie, grocer, 2591 Notre Dame, h 72 Chatham
Plante Chs., shoemaker, 47 Plessis

PLANTE & DUBUC,
Elie Plante, 191 St Denis; Arthur Dubuc, 199 St Denis, Contractors and Masons, Office and yard 312 German

Plante E., of Plante & Dubuc, 191 St Denis
Plante Edouard, baker, 375 Logan
Plante Elie, agent, 31½ St Vincent
Plante Elzéar, agent, 369 Ontario
Plante F. X., plastetrer, r 156 St Chs. Borromée
Plante François, guardian, 20 Visitation
Plante François, joiner, 146 Wolfe
Plante Gaspard, letter carrier, 16½ St Justin
Plante Godfroi, laborer, r 473 Wolfe
Plante H., laborer, 324 Logan
Plante J., laborer, 20 Fullum lane
Plante J. B., of J. B. Plante & Co., 191 St Denis
Plante Jacques, storeman, 12 Wolfe
Plante Jean, carter, 165 Craig
Plante John, laborer, r 11 St Pierre lane
Plante Jos., laborer, r 374 Fullum
Plante Joseph, laborer, 50½ Panet
Plante Jos., letter carrier, 125 Wolfe
Plante Jos., shoemaker, 310 Jacques Cartier
Plante Louis, shoemaker, 1154 Notre Dame
Plante Louis, trader, 7 St Julie
Plante Maxime, brickmaker, 372 Fullum
Plante Michel, laborer, r 220 Aqueduct
Plante Miss Julie, grocer, 186 Montcalm
PLANTE MRS. P., fancy goods, 871 St Catherine
Plante Pierre, laborer, 269 Visitation
Plante Pierre, shoemaker, 31½ St Vincent
Plante Pierre, storeman, 169 St Dominique
Plante Prospere, laborer, 9 St Therese
Plante Théophile, cabinetmaker, 165 Craig
Plante Thos., shoemaker, 47 Plessis
Plante Wilfred, cabinetmaker, 348 Richmond
Plantin rev. —, assistant St Joseph church, 306 Richmond
Plare S. T., storeman, 621 St James
Platt David, foreman, 226 Lagauchetière
Platt John, clerk, 10 Plateau
Platts Wm., stonemason, 144 McCord
Player Alex., machinist, 249 St Catherine
Pleau Alfred, painter, r 232 Manufacturers
Pleau Antoine, laborer, 214 College
Pleau Honoré, brakeman, 112 Shearer
Pleau Joseph, grocer, 220 Cadieux
Pleau Leger, joiner, 478 William
Pleau Mrs. Cyrille, r 163½ Panet
Pleau Mrs E., wid Aimé, 144 St Martin
Pleau Mrs Elise, wid Pierre, 60 Iberville
Pleau Pierre, laborer, 632 Notre Dame
Plessis Joseph, machinist, 137 Wolfe
Plessis Mrs., wid A., 178½ Maisonneuve
Plessis Wm., printer, 476 Wolfe
PLIMSOLL ARTHUR H., accountant, auditor and commissioner for Quebec and Ontario, 19 Hamilton chambers, 17 St John, h 12 Prince Arthur, head of Shuter
Plimsoll Mrs., wid John, 114 Mackay
Plinguet A. C., bookkeeper, 41 German
PLINGUET JACQUES A., printer, 41 German
Ploude Emile, law student, 17 Vitré
Ploude Mrs. E., wid Andrew, 6 Widow's lane
Plouffe Alfred, joiner, 1241 Notre Dame
Plouffe François, trader, 153 Lagauchetière
Plouffe Isaïe, laborer, 132 Poupart
Plouffe Jean, caapenter, 48 St Chs. Borromée
Plouffe Jos., butcher, 9 St Lawrence market, h 48 St Lawrence, Mile End
Plouffe Louis, boots and shoes, 29 St Antoine
Plouffe Michel, clerk, 293 Amherst
Plourde Henri, bds at 709 Notre Dame
Plourde Venant, laborer, 45 Campeau
Plow A., cabinetmaker, 337 Seigneurs
PLOW BENJAMIN, foreman at John Lovell & Son's bindery, 264 St Patrick
PLOW H., clerk car mileage office G.T.R., 130 St Etienne, h 151 Lusignan
Plow Geo., clerk, 24 St Matthew
Plow J., clerk, 151 Lusignan
Plow William, 165 Guy
Plow William, 151 Lusiguan
Plumb James, laborer, 236 Manufacturers
Plummer Jas., assistant general manager Merchants Bank of Canada, 102 St Alexander
Plunket Jas. M., insurance agent, 386½ Dorchester
Plymouth Brethren church, W. C. Baynes, preacher, 32 University
Poe David, reporter Witness, 24 Argyle av
Point rev. P., S.J., St Mary's college, 142 Bleury,
Point St Charles Methodist church, rev. D. V. Lucas, pastor, 592 Wellington
Pointe aux Trembles Stage depot, 127 and 131 St Paul
Poirier A. E., secretary of the Bar, of Globensky & Poirier, 38 St Vincent, h 80 St André
Poirier Archibald, joiner, 325 Seigneurs
Poirier Arthur, driver, 242 Amherst
POIRIER BROS., joiners, 13 St Urbain
POIRIER CYRILLE, saddler and harness and trunk maker, wholesale and retail, 691 St Catherine, h 71 St Christophe
Poirier Damase, brakeman, 143 Grand Trunk
Poirier Eustache, agent, 226 Visitation
Poirier F., of Poirier, Galt & Co., 174 St André
Poirier Ferd., of Poirier Bros., 49 Perthius
Poirier François, laborer, 249 Montcalm
POIRIER, GALT & CO., Montreal Mailing and Delivery agency, 1540 Notre Dame
POIRIER H. F., fancy and staple dry goods, 1311 and 1313 St Catherine, h 28 Anderson
Poirier Henri, trader, 22 Bonsecours market, h 71 St Christophe
Poirier Hermas, laborer, 25 Robb terrace
Poirier Hyacinthe, grocer, Lusignan cor Barré
Poirier Israël, carter, r 161 St Martin
Poirier J., with Poirier, Galt & Co., 174 St André
Poirier J. Bte., tinsmith, 4 Poële lane

Montreal Bill Posting Co., { Will do your Bill Posting all over Canada; Reliable Agents in every Town. Head Office, 61 & 63 Bleury S., Montreal.

Poirier Jos., accountant, 29 St James, h 174 St André
Poirier Joseph, brakeman, 48 Lusignan
Poirier Joseph, joiner, 275 German
Poirier Joseph, moulder, r 44 Desalaberry
Poirier Jos., nailer, 21 Fulford
Poirier Jos., of Poirier Bros., 275 German
Poirier Joseph, trader, 323 Montcalm
Poirier Jos., trader, 1, 2, 3 and 4 St James market
Poirier Léon, foreman, r 64 Grand Trunk
Poirier Louis, laborer, 406 Papineau road
Poirier Louis, shoemaker, 292 Wolfe
Poirier Magloire, laborer, 253 Frontenac
Poirier Magloire, mason, 22 Hunter
Poirier Miss E., dressmaker, bds at 51 Campeau
Poirier Miss E., dressmaker, 819 St Catherine
Poirier Miss Marie L., copyist, bds at 51 Campeau
Poirier Miss M. S., French teacher, 819 St Catherine
Poirier Moïse, conductor G.T.R., 2269 Notre Dame
Poirier Moïse, conductor G.T.R., 21 Shearer
Poirier Mrs., wid Jos., 42 Gain
Poirier Mrs. Euphanie, wid F. X., bdg hse, 67 St Antoine
Poirier Mrs. H., wid T., 353 Richmond
Poirier Mrs. Marguerite, wid Louis, 43 Lusignan
Poirier Napoléon, laborer, 323 Montcalm
Poirier Nap., laborer, 183 Visitation
Poirier Nap., shoemaker, 316 Mignonne
Poirier Olivier, cabinetmaker, 319 Amherst
Poirier Oscar, laborer, 66 St James
Poirier Ovide, cooper, r 177 Panet
Poirier Samuel, laborer, r 175 Panet
Poirier Stanislas, joiner, 58 Workman
Poirier T., advocate, 48 St James, h 1321 St Joseph, Town of St Henry
Poirier Tancrede, shoemaker, 215 Lafontaine
Poirier Théophile, painter, 53 Barré
Poirier Timothée, carter, 342 Seigneurs
Poirier Wm., carter and grocer, 98 Versailles
Poirier Wm., com traveller, 156 Champlain
Poirier X., laborer, r 170 St Martin
Poirier Zéphirin, of Dupuis, Dupuis & Co., 108 St André
Poissant Philip, joiner, 416 St Catherine
Poissant Philip, laborer, 112 Dorchester
Poissant Pierre, blacksmith, 105 St Catherine
Poitevin Alexis, grocer, 615 Albert
Poitevin Alfred, ice dealer, 41 Visitation
Poitevin Chas., laborer, 34 St Germain
Poitevin E. A., M.D., C.M., physician and surgeon, 2313 Notre Dame
Poitevin François, carter, 208 St Constant
Poitevin George, milkman, 199 Laval av
Poitevin J. Bte., carter, 689 St Lawrence
Poitevin Joseph, engineer, r 72 St Maurice
POITEVIN JOSEPH C., M.D., physician and surgeon, 199 St Lawrence, Town of St Jean Baptiste
Poitevin Mrs. Eugenie, wid Ed., 2313 Notre Dame
Poitras Achille, confectioner, r 240 Lafontaine
Poitras Alphonse, fireman, 187 Aqueduct
POITRAS ALPHONSE, saloon, 201½ Craig, h 203½ Craig
Poitras Amédée, grocer, 224 and 228 Lafontaine
Poitras Ant., painter, bds at 625 Mignonne
Poitras Camille, baker, 168 St André
Poitras F. X., laborer, r 60 Little Manufacturers
Poitras François, joiner, 9 Marianna
Poitras Frs. X., joiner, 187 Aqueduct
Poitras George, laborer, 37 Manufacturers
Poitras Henri, laborer, 21 Marianna
Poitras Joseph, laborer, 34 Jacques Cartier
Poitras Joseph R., architect, 446 Mignonne
Poitras Louis, brakeman G.T.R., 132½ Centre
Poitras Louis, carriagemaker, 201 St Elizabeth
Poitras Miss Virginie, 40 St Denis
Poitras Mrs., wid, 40 Brondson lane
Poitras Mrs. Angéline, wid Charles, 44 Amherst
Poitras Mrs. E., wid Pierre, r 99 Beaudry
Poitras Mrs. H., milliner, 1972 Notre Dame
Poitras Mrs. M., wid P., 1032 St Catherine
Poitras Olivier, joiner, 340 Amherst
Poitras P., of Lambert & Poitras, 907 Notre Dame
Poitras Philéas, clerk, r 163 St André
Poitras Philippe, laborer, r 201 Maisonneuve
Poitras Pierre, ship carpenter, 237 Visitation
POITRAS & ROY, architects, 26 St James
Poitras Thomas, trader, crockery and baskets, Bonsecours market, h 153½ German
Poitras Urgele, roofer, 430 Montcalm
Poivin—, laborer, 34 Forgue av
Polan John, clerk, 226 Seigneurs
Polan John, machinist, 150 Seigneurs
Polan Michael T., clerk, 1024 St James
Poland Edward, grocer, 498 William
Pole Charles, butcher, 23 St Etienne
POLICE COURT, M. C. Desmoyers and C. A. Dugas, police magistrates; Edmund McMahon, deputy clerk of the peace; Louis D. Réné-Cotret, chief clerk; William Fraser, crier; C. Coallier, messenger, Court house, east end, 1577 Notre Dame
POLICE HEAD-QUARTERS, Hercule Paradis, chief; C. P. Naegélé, deputy chief; Chas. Glackmeyer, jun., accountant; Henri Dulaz, clerk; Andrew Cullen, chief detective; Ludger Arcand, secretary; Patrick Murphy, L. Naegélé, Watson Richardson, Jos. Gladu, John Robinson, Louis Lapointe, detectives, west end City hall, 1539 Notre Dame
POLICE MAGISTRATE'S OFFICE, M.C. Desmoyers and C. A. Dugas, police magistrates; Edmund McMahon, deputy clerk of the peace; L. D. Réné-Cotret, chief clerk; William Fraser, crier; C. Coallier, messenger, Court house, 1577 Notre Dame
POLICE OF ST. CUNEGONDE, N. Choquet, chief, station off 226 Workman, Town of St Cunegonde
POLICE OF ST. HENRY, Z. Benoit, chief, 1134 St Bonaventure, Town of St Henry
POLICE STATION No. 1, Central station, Henry Dreifuss, sergeant in charge; M. St Pierre and Jas. Clarke, acting-sergeants; 40 men; west end City hall, 1539 Notre Dame
POLICE STATION No. 2, sub-chief Lancey and Arthur Richard, sergeants; Charles Berard and T. Hilton, acting-sergeants, 22 men; 47 Craig
POLICE STATION No. 3, Olivier Bouchard, sergeant in charge; J. Bte. Angers and A. Baignet, acting-sergeants, 16 men; 406 Ontario
POLICE STATION No. 4, Isaïe Gauthier, sergeant in charge; Thos. Egan and Frederick T. Carpenter, acting sergeants, 20 men; 705 Ontario n German
POLICE STATION No. 5, Frank Love, sergeant in charge; Thos. Reeves and Frs. Beauchemin, acting sergeants, 16 men; 121½ St George
POLICE STATION No. 6, Anthony Maher, sub-chief; James Kehoe, sergeant in charge; Wm. Lagget and Isaïe Charbonneau, acting sergeants, 22 men; 17 Chaboillez sq
POLICE STATION No. 7, Richard Haynes, sergeant in charge; T. Cambridge and P. Crowe, acting sergeants, 18 men; 67 Young
POLICE STATION No. 8, Seraphin Niguet, sergeant in charge; Henry Dekone and Edward Parker, acting sergeants; 10 men; 302 Seigneurs
POLICE STATION No. 9, Walter Burke, sergeant in charge, Maurice Dineen and Damase Therien, acting sergeants, 10 men; cor Shearer and Grand Trunk
POLICE STATION No. 10, Wm. Carson, sergeant in charge; J. Dupuis and Michael Hughes, acting sergeants, 12 men; 1655 St Catherine
POLICE STATION No. 11, Rosaire J. Beaudry, sergeant in charge; A. Desjardins and Job Trempe, acting sergeants, 10 men; Notre Dame, Hochelaga
POLICE STATION of Town of St Jean Baptiste, Jas. Hogue, chief; 105 George Hypolite
POLICE (WATER) STATION, George Murphy, chief, Harbor Commissioners' building, 27 Common
Polinder Nar, joiner, 87 St Catherine
Poliquin D., & Co., boots and shoes, 1449 Notre Dame
Poliquin Denis, of D. Poliquin & Co., 26 St Emery
Poliquin Denis, shoemaker, 208 German
Poliquin Edmond, shoemaker, 265½ St Constant
Poliquin F., laborer, 709 Notre Dame
Poliquin F. X., storeman, 248½ Amherst
Poliquin Jos., painter, 292 Beaudry
Poliquin Louis, carpenter, 122 Amherst
Poliquin Miss Josette, laundress, 126 Beaudry
Poliquin Pierre, wood corder, 339 Wolfe

Tweed Business Suits AT THE STANDARD CLOTHING HALL, 1677 & 1679 Notre Dame Street.

JUST PUBLISHED:

LOVELL'S SCHOOL GEOGRAPHIES.

JOHN LOVELL & SON have much pleasure in announcing that they have just issued an entirely new series of **GEOGRAPHIES**, designed to take the place of "**Lovell's Easy Lessons**" and "**General Geography**," which were the first text-books on the subject published in this country, and have been so long and favorably known in the schools of the Dominion. **New Maps** and **new Engravings**, prepared at great expense, and in best style of the engraver's art, appear in the books.

LOVELL'S
INTRODUCTORY GEOGRAPHY
18 Colored Maps—20 Illustrations. 64 Pages.
Price 50 cts.
Strongly bound in Cloth, gilt lettered.

LOVELL'S
INTERMEDIATE GEOGRAPHY,
31 Colored Maps—40 Illustrations. 104 Pages.
Price 75 cts.
Strongly bound in Cloth, gilt lettered.

LOVELL'S
ADVANCED GEOGRAPHY,
45 Colored Maps—210 Illustrations. 148 Pages.
Price $1.50.
Strongly bound in Cloth, gilt lettered.

On sale at the Bookstores throughout the Dominion of Canada, Newfoundland and the West Indies.

MONTREAL, June, 1883. **JOHN LOVELL & SON, Publishers.**

ALWAYS ON HAND

A SCHOOL HISTORY OF CANADA and of the other British Provinces; with illustrations. Revised edition, new plates.

The School Speaker and Reciter. By J. Geo. Hodgins, LL.D., F.R.G.S.

A School History of Nova Scotia. By Duncan Campbell.

National Arithmetic, in Theory and Practice, adapted to Decimal Currency. By J. H. Sangster, M.A., M.D.

Key to National Arithmetic. By the same.

Elementary Arithmetic, in Decimal Currency. By the same.

Key to the Elementary Arithmetic. By the same.

Elementary Treatise on Algebra. By the same.

Key to Elementary Treatise on Algebra. By the same.

Natural Philosophy, Part I., including Statics, Hydrostatics, &c. By the same.

Natural Philosophy, Part II., being a Hand-Book of Chemical Physics; or, the Physics of Heat, Light and Electricity. By the same.

Student's Note-Book on Inorganic Chemistry. By the same.

Simple Exercises in Mensuration. By the same.

First Lessons in Scientific Agriculture. By J. W. Dawson, LL.D., F.R.S.

General Principles of Language; or, the Philosophy of Grammar. By Thomas Jaffrey Robertson, M.A.

English Grammar Made Easy. By G. G. Vasey.

The Rudiments of English Grammar. By T. J. Robertson, M.A.

An Easy Mode of Teaching the Rudiments of Latin Grammar to Beginners. By the same.

Treatise on French Pronunciation and Genders. By J. B. A. Lafont.

Pinnock's Improved Edition of Goldsmith's History of England [*Second Canadian Edition*]. By W. C. Taylor, LL.D., T.C.D.

Dominion Elocutionist and Public Reader. By Richard Lewis.

Outlines of Chronology. By Mrs. Gordon.

Comprehensive System of Book-keeping; by Single and Double Entry. By Thomas R. Johnson, Accountant.

A-B-C Simplified, and Reading Made Easy. By G. G. Vasey.

Questions in History and Miscellaneous Subjects. By J. M. Skinner.

Key to Questions in History, &c. By the same.

Parlez-vous Français; or, Do you speak French. By an experienced Teacher.

Authorised Series of Readers, etc.

First Book, Part 1st.	Fifth Book.
do Part 2nd.	Advanced Reader.
Second Book.	Spelling Book, a Companion to the Readers.
Third do.	
Fourth do.	Three Part Songs.

Rouses Point Editions.

An Easy and Practical Introduction to the French Language. By John Haas.

Elements of Euclid. By J. Todhunter.

Douglass' Initiatory Grammar. By Jas. Douglass, Ph.D.

JOHN LOVELL & SON, Publishers.
23 and 25 St. Nicholas St., Montreal.

POLITO & CORBIN,
House, Sign and Decorative Painters, Glaziers, Paper Hangers, &c., Patent Glass Roofs for Conservatories and Sky Lights,
47 University

Polito Theo., of Polito & Corbin, 47 University

POLIWKA EMIL, & CO.,
GENERAL MERCHANTS,
394, 396, 398 and 400 St Paul street and 11 Custom House sq. *See Adv opp*

Pollard F. G., agent G.T.R., 2 Richmond, h 135 Magdalen
Pollard John, agent G.T.R., 176 Bourgeois
Pollick James, agent, 45 Berthelet
Pollock Jeremiah M., com traveller, 227 Laval av
Pollock W. Robt., watchmaker, 375 St Dominique
POLYTECHNIC SCHOOL OF MONTREAL, U. E. Archambault, principal, Plateau av, off 1077 St Catherine
Pominville Alfred, grocer, 18 Cathedral
Pominville Alfred, porter American house, 61 St Henry, h 18 Cathedral
Pominville Frs., clerk, 36 Forgue av
Pominville François X., foreman, 167 Sanguinet
Pominville Louis, clerk Canal tolls office, 80 St Dominique
Pominville Louis, coal driver, 402 Dorchester
Pominville Mrs. L., wid F. P., 9 Ernest
Pominville Napoléon, engineer, 7½ Chaboillez
Pominville Philippe, painter, r 10 Bruchesi
Ponche rev, A., S.J., St Mary's college, 142 Bleury
Pont Joseph, 12 Vitré
Pontbriand Henri, shoemaker, 192 German
Pontbriand Jean Bte., boots and shoes, 15 Grothé
Ponton Alp., painter, 377 St Lawrence
PONTON BROS., sewing machine repairers and merchants, 2 St Urbain
Ponton Fabien, barber, 126½ St Lawrence, h 221 St Dominique
Ponton Edward, printer, 100 St André
Ponton F. X., of Ponton Bros., 2 St Urbain
Ponton Isaie, barber, 1115 Notre Dame
PONTON JOSEPH, hairdresser, 44 St Lawrence, h 42 St Lawrence
Ponton Louis, painter, 668 Mignonne
Ponton Moïse, barber, 53 Common, h 508 Ontario
Ponton Samuel, of Ponton Bros., 2 St Urbain
Pool John, com traveller, bds at 544 St Paul
Poole Oscar, stonecutter, 87 Craig
Pope George, with the Export Lumber Co., 5 Place d'Armes, bds at 22 Belmont
Pope Wm. J., 97 Cadieux
Poper J , clerk, bds at 13 Phillips sq
Popham E., ship and insurance broker, 478 St Urbain
Popham Henry, clerk, 33 St Famille
Popham James, of James Popham & Co., Beaconsfield, 33 St Famille
POPHAM JOHN, commissioner for Ontario, Quebec and the Lower Provinces, and agent Union Marine Ins. Co., of Liverpool, and attorney Montreal Lloyds, 93 St Francois Xavier, res Lachine
Popolus Modeste, carter, 20 Fullum lane

PORCHERON A. D.,
Proprietor
Canada Tobacco Works,
22 and 24 St George,
h 26 Mance

Porcheron Edmond, bookkeeper, 11 St Elizabeth
Porcheron G. D., manager Dominion Safe works, 381 St Lawrence
Porlier Alphonse, joiner, 14 Beaudry
Porlier Joseph, bookkeeper, 240 St Elizabeth

PORLIER & LECLERC,
Ferblantiers, Plombiers, Couvreurs et Poseurs d'Appareil a Gaz et a Chauffer, 62½ & 64 rue St Louis

Portelance J. N., com traveller, 272 St Hubert
Portelance Joseph, jun., bank clerk, 272 St Hubert
Portelance M. R., clerk, 272 St Hubert
Porteous Andrew, foreman, 340 William
PORTEOUS & CO., metal agents, agents for John Stewart & Co., proprietors Glasgow Iron works, Glasgow, 41 St François Xavier
Porteous G. P., bookkeeper, 377 St Dominique
Porteous James, agent, 347½ St Lawrence
Porteous James, carpenter G. T. R., 165 Magdalen
Porteous John, drill instructor, 11 Aylmer
PORTEOUS JOHN, general freight agent G.T.R., 130 St Etienne, h 26 Prince Arthur
Porteous John, of R. Mitchell & Co., bds at St Lawrence hall, 139 St James
Porteous Thomas, notary, 183 Cadieux
Porteous Thomas, of Porteous & Co., 80 University
Porteous Thomas, water police, 17 Dumarais
Porter Alfred, clerk, 11 Desrivières
Porter Arthur W., with H. W. Patterson & Co., room 4, 132 St James
Porter Atwood, engraver, 24 St Famille
Porter E., professor Montreal college, Sherbrooke n Guy
Porter Henry, of Porter & Savage, 385 Sherbrooke
Porter Hugh, manager Porter & Savage, 204 Sherbrooke
Porter John, clerk, 14 Berthelet
Porter Miss Annie, dressmaker, 211 St Antoine
Porter Pierre J., Barron block, 162 St James
Porter Sam., laborer, 137½ Grand Trunk

PORTER & SAVAGE,
Tanners and Manufacturers of Calf and Goat Skins, Leather Belting and Hose, Lace Leathers, Oil Larrigans and Moccasins, Harness Wholesale, Office and Manufactory 434 to 442 Visitation street

PORTLAND HOTEL, Coutu & Roy, proprietors, 79 Commissioners
Portlock Henry, laborer, 40 Farm
Portugais Eugène, barber, 336 Ontario
Portugais Frs. X., carter, 322 Panet
Portugais Léger, undertaker, 576 St Catherine, h 276 German
Portuguese Consulate, Frank A. Routh, consul, 195 Commissioners
Portuguese Hebrew school, 533 Lagauchetière
PORT WARDEN'S OFFICE, David Ross Kerr, port warden; James G. Shaw, deputy port warden; G. W. Morrison, deputy port warden; W. J. Anderson, bookkeeper, 14 Custom House sq
POST OFFICE, G. Lamothe, postmaster; M. Emery, assistant postmaster, 127 St James, cor St François Xavier
POST OFFICE, branch, A. Auger, manager, 333 St Lawrence
POST OFFICE DELIVERY BRANCH, J. Lawrence Palmer, 127 St James
POST OFFICE DESPATCH BRANCH, J. McKeon, V. Baillargeon, and J Senley, chief clerks, 127 St James cor St François Xavier
POST OFFICE INSPECTOR'S OFFICE, Edwin F. King, post office inspector; D. Nelligan, asst post office inspector, 127 St James cor St François Xavier
POST OFFICE MONEY ORDER & SAVINGS BANK BRANCH, H. A. Bourret, senior clerk, M. O. branch, 127 St James cor St François Xavier
POST OFFICE POSTAGE AND BILL STAMP OFFICE, Alex. Murray, Post Office, 127 St James cor St François Xavier

Strictly One Price, BUT THE LOWEST CASH ONE. STANDARD CLOTHING HALL 1377 & 1379 Notre Dame Street.

ESTABLISHED 1872.

DOMINION GLUE DEPOT.

EMIL POLIWKA & CO.,

AWARDED

First Prizes for GLUES at Dominion Exhibitions, Ottawa, 1879, and Montreal, 1880.

Two Diplomas for GLUES and THE FAVORITE GELATINE at Provincial Exhibition, Montreal, 1881.

First Prize for GLUES at Provincial Exhibition, Montreal, 1882.

Bronze Medal for THE FAVORITE GELATINE at the Provincial Exhibition, Montreal, 1882.

GLUE. All grades, broken and sheet, of Canadian, American, English, French and German manufacture. Liquid Fish Glues. Ground Glues.

GIANT LIQUID GLUE. This is the best Fish Glue in the market. In ½ Pints, Pints, Quarts, and Gallon Tins, 5, 10, 20 and 40 Gallons Barrels.

GELATINE. "The Favorite," in handsome packages, making 1 and 2 qts. rich crystalline Jelly, also in 1 lb. handsomely decorated tin canisters. German and French Sheet Gelatine, white and red, in 1 lb. pckgs. Extra Fine White Gelatine for Photographic purposes.

SIZE, Best, Beaver Brand. NEAT'S FOOT OIL.

SOLE PROPRIETORS of : Poliwka's Imperial Borax, Favorite Gelatine, Beaver Brand Size, Beaver Brand No. 1 and 2 Axle Grease, Giant Liquid Glue and Mucilage.

WHOLESALE IMPORTERS OF AND DEALERS IN DRUGGISTS', GROCERS' AND STATIONERS' SPECIALTIES.

Druggists' Specialties—Glycerine, Acids, Perfumes, Adhesives, Soap Tablets, Fancy Soaps, Whisks, Dalmatian Insect Powder, Isinglass, Licorice, Alum, Borax, Requa and Wetmore's Dime Specialties, Toilet Paper, Beeson's Aromatic Alum, Sulphur Soap, &c.

Grocers' Specialties—Imperial Borax, Favorite Gelatine, Gem Baking Powder, Excelsior Birdfood and Gravel, Sapolio, Hand Sapolio, Dreydoppel's Genuine Borax and Economy Soaps, Victoria Washing Crystal, Johnston's Fluid Beef, Oakey's Knife Polish, The Favorite Washing Machine, Steam-Cooked and Dessicated Peas and Beans, Cocoas, Chocolates and Coffees, California Canned Fruits, Beaver Brand Axle Grease.

Stationers' Specialties—Rubber Bands by the pound, King's Office Pens, Pencils, Ink Stands, Ink Vents, Blank Books, Poliwka's Mucilage, Velvet Rubber Erasers, Fountain and Stylographic Pens.

TURKEY, FLORIDA AND CUBA SPONGES, FULL ASSORTMENT-

CHAMOIS SKINS.

SOLE AGENTS for : The Enoch Morgans' Sons' Co., C. Rosenstein & Co., Requa & Wetmore, New York; Young & Smylie, Brooklyn, N.Y.; Wm. Dreydoppel, Philadelphia, Pa.; Cutler Bros. & Co., Geo. F. King and Merrill, Boston, Mass.; Cowan, Musgrave & Co., Toronto, Ont.

EMIL POLIWKA & CO.,

394, 396, 398 and 400 St. Paul Street,

AND

11 Custom House Square.

POST OFFICE REGISTRATION BRANCH, H. Huddell, chief clerk, 127 St James
POST PRINTING AND PUBLISHING CO., proprietors of True Witness and The Post, 761 Craig
POST (THE), daily, mailed, $3 in advance; Post Printing and Publishing Co., publishers and proprietors; J. P. Whelan, managing director, 761 Craig
Pottenger J., chief inspector Merchants bank, 136 Mansfield
Potter Mrs. A., wid Wm., 418 Dorchester
POTTER NICHOLAS, accountant, 304 St Urbain
Potter T. J., clerk mechanical accountant's office G.T.R., 224 St Martin

POTTER THOMAS J., Real Estate and General Auctioneer, 195 St James, opposite Molsons Bank, h 25 Brunswick.

Potter Wm., carpenter, 50 Pichette

POTTER WM. E., Dealer in PAINTS, OILS, Varnishes, Wall Papers, Glass, &c., 1375 Notre Dame, h 1377 do

Potts John, manager City club, 171 St James
Potts rev. John, D.D., pastor St James st. Methodist church, 232 St Antoine
Potts Wm., engineer, 41 St Etienne
Potvin Aimé, clerk, bds at 181 Wolfe
Potvin Joseph, carter, r 56 Pichette
Potvin Mrs. E., wid Joseph, 24 Mountain
Potvin Victor, tobacconist, 238 Cadieux
Poudrette Edouard, 3 Vallee
Poudrier Mrs. A., milliner, 1491 Notre Dame
Poudriez Charles, carter, 290 Notre Dame
Poulette Félix, stamping works, 12 Laberge terrace
Poulin Alphonse, agent, 2283 Notre Dame
Poulin Ernest, bottler, 157 Champlain
Poulin Felix, cabinetmaker, 155 Wolfe
Poulin Genereux, trader, 8 Beaudry
Poulin Jos., laborer, 15 Beaudry
Poulin Louis, 19 Payette
Poulin Louis, laborer, 23 Payette
Poulin Mrs. S., wid S., dressmaker, 6 St Dominique
Poulin Nap., glassmaker, 321 Ontario
Poulin Octave, jewellery and fancy goods, Bonsecours market, h Montcalm
POULIN P., general broker and com merchant, and proprietor Canadian Manufacturers agency, r 63 St James, h 83 Aylmer
POULIN P., lumber merchant and dealer in dimension timber, wholesale and retail, saw mills William and Chatham sts, office and yards 469 William cor Richmond, h 169 Guy.
Poulin P., of P. Poulin & Co., 16 Bonaparte
POULIN PIERRE, & CO., wholesale and retail dealers in eggs, poultry and game, cellar 5 Bonsecours market
Poulin Stanislas, carter, 378 Maisonneuve
Pouliot George, tailor, 13 St Amable
Pouliot Jos., sculptor, 167 St Urbain
Pouliot Mrs. D., wid B., 302 Jacques Cartier
Pouliot Paul, laborer, 49 Beaudry
Pouliquen rev. J., S. J., St Mary's college, 142 Bleury
Pound J. S., com traveller, 53 Suzanne
Poupart Alexis, of Poupart & Frere, 169 German
POUPART ALPHONSE, wholesale and retail wood merchant, Pacific ground, Mile-End depot, St Louis of Mile End, h 541 St Urbain
Poupart Alphonse, wood dealer, 541 St Urbain
Poupart Arthur, trader, 397 and 397½ Mignonne
Poupart Hubert, carter, 26 Logan
POUPART & FRERE, grocers, wines and liquors, and agents for the Forest City Steam Confectionery of Toronto, 908 St Catherine cor German
Poupart J. V., clerk, 441 Mignonne
Poupart Jos., 671 NotreDame
Poupart Telesphore, of Poupart & Frère, 169 German
Pourtiers Wm., bookkeeper, 5 Mitchison av
Poustie J., Great North Western Telegraph Co., 42 Berthelet
Poutre Felix, 3 Bonsecours
Poutre Joseph, milkman, 121 Grand Trunk
Pow James, clerk stores dept. G.T.R., 165 Laval av
Powell David, clerk, 18 Windsor
Powell James, draughtsman mechanical drawing office G.T.R., 68 Magdalen
Powell Jas., engineer, 486 Seigneurs
POWELL T. P., real estate agent and agent of the Mutual Marriage Aid Association of Canada, 237 St James, h 17 St Lawrence, Town of St Jean Baptiste
Powell W. B., cashier G. N. W. Telegraph Co., 206 St Urbain
Powell W., & Co., dealers in organs, pianos, music stools, &c., 21 Mansfield
Powell Wm., of W. Powell & Co., professor of music, 91 Mansfield

POWER & DAWSON, Die Sinkers and Engravers, Steel and Stencil Letter Cutters, Bookbinders' Tools and Embossing Stamps, Burning Brands, Seal Presses, Stampers and Piercers, 765 and 767 Craig

Power Edward, foreman, 10 Eleanor
Power Geo. C., checker C.P.R., 361 Moreau
Power John, clerk, 150 Seigneurs
Power John, letter carrier, 2166 Notre Dame
Power John, shoemaker, 5 Theatre lane
Power John, superintendent Gas works, 147 Ann
Power Jos., laborer, r 506 Albert
Power Lawrence, engineer, 177 Nazareth
Power Lawrence, storeman, 147 Ann
Power Martin, temperance house, 31 St Urbain
Power Michael, carter, 142 Colborne
Power Michael, shoemaker, 563½ St Lawrence
Power Miss Bridget, dressmaker, 771 Ontario
Power Mrs. John, second-hand clothing, 2166 Notre Dame
Power Mrs. S., wid E., 12 Plessis
POWER N. J., asst accountant G.T.R. accountant's office, 130 St Etienne, h 23 Milton
Power Nicholas, engineer, 25 Farm
Power Richard, r 172 St Urbain
Power Thomas, bar tender, 198 William
Power W. E., of Power & Dawson, 46 City Councillors
Powers John, gardener, 75 St Alexander
Powers John, moulder, 69 Duke
Powers John, moulder, 52 Prince
Powers Joseph, laborer, 37 Young
Powers Patrick, blacksmith, 107 Dalhousie
Powers Patrick, laborer, 160 Prince
POWNALL ROBT., inspector New York Life Insurance Co., 25 Guilbault
Powney Chas., clerk, 157 St Dominique
Powter A. E., printer, 98 Congregation
Prairie E., clerk, 138 Sanguinet
Prairie Joseph, joiner, 83 St Constant
Prance Wm., of Normandin & Prance, 971 Notre Dame
Pratt A. Thomas, cutter, 30 St Antoine
Pratt Francis, laborer, 60 Richardson
Pratt Frank, clerk, 93 St Antoine
Pratt John, policeman, 261 St Urbain
Pratt Joseph, of Kimball & Pratt, 39 Wellington
Pratt Mrs. Matilda, wid John, 741 Dorchester

PRATT NOEL, Furniture, Cabinetmakers, Upholsterers and Store Fixtures, 520½ Craig

Pratt Noël, of Noël Pratt & Co., 31 Victoria
Pratt Richard W., tinsmith, 89 Mountain
Pratt Samuel, 194 Sherbrooke

Spring and Fall Overcoats AT THE STANDARD CLOTHING HALL, 1677 & 1679 Notre Dame Street.

Pratt Treffle, bricklayer, r 345½ Lagauchetière
Pratt Wm., grocer, 108 Shearer, h 106 Shearer
Pratte E., piano tuner, 23 St Louis
Pratte Geo., shoemaker, bds at 36 Sanguinet
Pratte H., piano tuner, 23 St Louis

PRATTE L. E. N.,
Importer of and Dealer in American, European and Canadian Pianos and Organs, and General Agent for the Dominion Organ and Piano Co. of Bowmanville, Ont., 1676 Notre Dame, h 23 St Louis

Pratte T. T., bookkeeper at L'Etendard, 37 St James, bds at 63 Sanguinet
Prax John, trunk dealer, 38 and 40 St Lawrence
Precault Stanislas, printer, r 112 Montcalm
Precourt Adelard, joiner, 282 St Lawrence
Precourt Alexandre, grocer, 551 Mignonne
Precourt E. Alexandre, grocer, 1 Grothé
Prefontaine Alexis, policeman, 24½ Dufresne
Prefontaine D. N., notary, 35 St James, res at Beloeil
PREFONTAINE & LAFONTAINE, advocates, 26 St James

PREFONTAINE NAPOLEON,
Lumber and Timber Merchant, 54 & 56 Papineau sq., h 51 ditto

Prefontaine Raymond, M.P.P., of Prefontaine & Lafontaine, 2 Villa Rolland, 463 Notre Dame, Hochelaga
Prefontaine Toussaint, of J. B. Mantha & Co., res Longue Pointe
PRENDERGAST & CIE., editors and proprietors L'Etendard, 37 St James
PRENDERGAST EDWARD F., insurance agent and commission merchant, Côte des Neiges
Prendergast James, 101 Grand Trunk
Prendergast James, customs officer, 8 St Elizabeth
Prendergast M. J. A., agent French department Royal Insurance Co., cor Notre Dame and Place d'Armes, res Longueuil
Prendergast Michael, carter, 128 Colborne
Prendergast Mrs. Ann, wid J., 123 Chatham
Prendergast Mrs. N., wid Thos., 20 St Patrick
Prendergast Pat., laborer, 199 St Etienne
Prendergast Peter, 24 Cathedral
Prendergast Thomas, laborer, 145 Young
Prendergast W. J., M.D., 142 St Lawrence, h Cote des Neiges
Prenoveau Elie, stonecutter, 369 Visitation
Prenoveau J. Bte., laborer, 381 Mathieu
Prenoveau Jos., laborer, 312 Ontario
Prenoveau Jos., stonecutter, 162 Plessis
Prenoveau M., stonecutter, 334 Lafontaine
Prentice Mrs. Ellen Carse, 27 Brunswick
Prenoveau Wilfred, cigarmaker, 299 Montcalm
PRENTICE WILLIAM A., manager for R. G. Radway & Co., 439 St Paul and 16 and 18 St François Xavier, bds at 70 Osborne
PRESBYTERIAN CHURCH IN CANADA, Home Mission, rev. R. H. Warden, secretary, 198 St James
PRESBYTERIAN CHURCH IN CANADA, Office of Board of French Evangelization, rev. R. H. Warden, secretary-treasurer, 198 St James
PRESBYTERIAN OFFICES, rev. R. H. Warden and James Croil, 198 St James
PRESBYTERIAN RECORD, monthly, annual subscription 50c.; in parcels to one address, 25 cts. per copy; issued by authority of the General Assembly of the Presbyterian Church in Canada; James Croil, editor; Gazette Printing Co., printers, office Molsons bank chambers, 198 St James
PRESBYTERIAN THEOLOGICAL COLLEGE, rev. D. H. MacVicar, principal, 67 McTavish
PRESBYTERIAN THEOLOGICAL COLLEGE, Treasurer's office, rev. R. H. Warden, treasurer, 198 St James

Prescott Christopher, blacksmith, 152 Prince
Prescott Henry, clerk, 98 St Dominique
Prescott James H., grocer, 216 Bleury
Preseau Jos., 203 Guy
Preville Paul, journalist, 15 Dalhousie sq
Prevost —, cigarmaker, 45 St Rose
Prevost A., grocer, 215 Aqueduct
PREVOST A., & CO., importers and wholesale grocers, 266 and 268 St Paul and 107, 109 and 111 Commissioners
Prevost A. W., of A. Prévost & Co., 153 St Elizabeth
Prevost Alfred., joiner, r 170 Montcalm
Prevost Alph., shoemaker, 89 Canning
Prévost André, baker, 28½ St Justin
Prevost Armand, of A. Prevost & Co., 13 Berri
PREVOST & BASTIEN, advocates, 38 St Gabriel
Prévost Benj., foreman, 177 Maisonneuve
Prévost Charles, shoemaker, 207 Plessis
Prevost Charles, shoemaker, 238 St Dominique
Prevost Charles, stonecutter, 461 Seigneurs
Prevost Charles A., com traveller, 109 St Hubert
Prevost Charles A., contractor, 155 St André
Prévost F. A., carpenter, 1479 Notre Dame
Prevost H., of H. Prévost & Co., 101 Duke
PREVOST H., & CO., lamp and chandelier manufacturers and founders, silver, brass and nickel platers, 84 to 90 Wellington, and 68 Prince
PREVOST, HEBERT & PREVOST, importers of hardware, cutlery, &c., 269 St Paul

PREVOST HECTOR, & CO.,
European Wine and Spirit Agencies, St. John cor St Sacrament
See Adv p 501

Prevost Henri, paper presser, r 210½ St Charles Borromée
Prévost Hypolite, laborer, r 90 Cadieux
Prevost J. Bte., fireman, bds at 709 Notre Dame
Prévost J. Bte., laborer, 120 Workman
Prevost J. B., saloon, 2212 Notre Dame
Prevost J. J., bookkeeper, bds at 346 Craig
Prevost J. O., advocate, 30 St James
Prevost John, hotelkeeper, 217 McCord
Prevost Joseph, policeman, r 199 Panet
Prévost Joseph, shoemaker, 52 Maisonneuve
Prevost Joseph, shoemaker, 15 St Alphonse
Prevost Jos., stonecutter, 451 Amherst
Prévost Jovide, joiner, 59 Suzanne
Prevost Léandre, bartender, 1912 Notre Dame
Prévost Louis, bookkeeper, 220 St Chs. Borromée
Prevost Louis, clerk, 371 St Catherine
PREVOST LOUIS, dry goods merchant, 1304 St Joseph, h 1302 St Joseph, Town of St Henry
Prevost Louis, wood and grain dealer, 237 Champlain
Prevost Louis L. de G., law student, 58 St Gabriel, h 194½ St Denis
Prevost Michel, laborer, 38 Wolfe
Prévost Michel, stonecutter, 92 Cadieux
Prevost Mrs. Charles, midwife, 258 St Dominique
Prevost Mrs. D., wid Regis, grocer, 251 Beaudry
Prevost Mrs. J., 56 Colborne
Prevost Mrs. Marie, wid Jos., 1596 St Catherine
Prevost Mrs. Marie J., wid J. B., r 651 St Lawrence
Prevost Mrs. T., wid Alfred, dressmaker, 168 St André
Prevost Nap., baker, 258 St Dominique
Prévost Narcisse, carter, 411 Visitation
Prévost Narcisse, laborer, 3 Schoolhouse
Prévost O., cooper, 105 Plessis
Prévost Oct., currier, 269 Mignonne
Prevost Paul, conductor C.P.R., 36 Plessis
Prevost Pierre, carpenter, 126 Wellington
Prévost Pierre, oyster dealer, 3 Bonsecours market, h 11 Brock
Prévost Remi, sen., contractor, 220 St Charles Borromée
Prévost Sinaï, of Prévost, Hébert & Prévost, 86 St Hubert
Prévost Vital, confectioner, 266 St Lawrence
Prévost Wilfred C. R., of Prévost & Bastien, 194½ St Denis
Prévost Zéphirin, of Prévost, Hébert & Prévost, 86 St Hubert

Montreal Bill Posting Co., OFFICE 61 and 63 BLEURY STREET, MONTREAL, J. B. SPARROW, Manager.

Prézeau André, carter, St Léon lane
Prézeau Chrysostôme, carter, 11 St Margaret
Prézeau Ludger, laborer, 55 Canning
Price F., clerk asst. superintendent'soffice G.T. R., 76 Grand Trunk
Price George, laborer, 112 St Martin
Price James, hides, calfskins and pelts, 19 William, h 161 St Dominique
Price John, hide merchant, 91 and 93 Grey Nun, h 348 St Antoine
Price Joseph, butcher, 13 St Lawrence market, h 159 St Dominique
Price Martin, trader, 393 Lagauchetière
Price Mrs. A., wid J., bdg hse, 1912 and 1914 Notre Dame
Price Mrs. Annie, wid Wm., 229 St Constant
Price Mrs. E., wid William, 76 Grand Trunk
Price Samuel, cattle dealer, 26 St Philip
Price Thomas, storeman, 150 Prince
Price Thomas H., clerk, 348 St Antoine
Price Wilfred, storeman, 28 St Martin
Price William, clerk, 348 St Antoine
Price W. & S., hides and skins, 17½ and 19 William
Pride Mrs. C., midwife, 163½ St Antoine
Pride Wm., moulder, 163½ St Antoine
Pridham Fred., P.O. clerk, 155 Mance
Priest Alfred A., steamfitter, 9½ Dorchester
PRIESTMAN JOSEPH, general manager The Bradstreet Co. Improved Mercantile agency, 2794 Notre Dame, res in Toronto
Prieur C. Auguste, student in civil engineering, 51 St James, h 277 Dorchester
Prieur F. X., ex-director of penitentiary, 106 German
Prieur Fabien, tailor, 2078 Notre Dame
PRIEUR J. ALFRED, M.D., C.M., 809 St Catherine
Prieur Jos. H., law student, 106 German
Prieur Joseph, beer driver, 157 Drolet
Prieur Stephen, clerk, 157 Drolet
Prieur Tréflé Eugène, accountant, 106 German
Primeau Arthur, caretaker Ottawa Hotel buildings, 246 St James
Primeau Hyacinthe, laborer, 337 Notre Dame, Hochelaga
PRIMEAU CHARLES, saddler, 2169 Notre Dame
Primeau Jos., laborer, 398 Montcalm
PRIMEAU LOUIS ANTOINE, principal Olier school, R.C., for boys, 24 Roy cor Drolet, h 112 Drolet
Primeau Mrs. C., dressmaker, 2171 Notre Dame, h 2169 Notre Dame
Primeau Pierre, grocer, 147 and 149 Dalhousie
Primeau Pierre, laborer, 109 Champlain
Primeau Théodore, clerk, 211 Barre
Primitive Christian Mission tabernacle, Côte St Antoine, rev. J. Godsall, minister
Primitive Methodist church, 447 Dorchester
Prince Arthur Protestant school, Charles H. Humphrey, principal, 63 Workman
PRINCE HENRY, importer of music and musical instruments, music store New York Piano Co. building, 228 St James, h 17 Hanover
Prince Mrs. Sarah, wid Wm., 29 Moreau
Prince of Wales armory, Bonsecours market, 136 St Paul
Prince Pierre, law student, 303 St Constant
PRINCESS LOUISE COTTAGE RESTAURANT, F. Larin, proprietor, 1634 and 1636 Notre Dame, cor St Jean Baptiste
Pring Mrs. Mary Jane, wid R., 6 St Catherine cor Frontenac
PRINGLE & BIRRELL, fruits and provisions, 197 McGill
Pringle Geo. W., milkman, 102 St Felix
Pringle Jas., of Pringle & Birrell, 1213 St Catherine
Pringle John, storeman, 61½ Foxfar
Pringle Miss Harriet, fruit dealer, 912 Dorchester, h 225 Mountain

PRINGLE W.,
Shirt and Collar Manufacturer and Haberdasher, 46 St Radegonde, Victoria square,
h 44 St Radegonde

Pringle Robert, carter, 115 Congregation
PRINGLE THOMAS, mechanical engineer, and millwright, 2439 Notre Dame
Print Albert, fitter, r 482 Dorchester
Prior F. John, bookbinder, 19 Richmond av
Prior John, butcher, 334 Jacques Cartier
Prior Mrs. E., wid P., 432 Richmond
Prior T. F., clerk stores department G.T.R., 432 Richmond
PRISON DES FEMMES, under the direction of the Sisters of the Good Shepherd, Mother St Helène, superioress; Protestant division, Miss Rawlings and Miss Graham, matrons, 182 Fullum
Prive Richard, engine driver, 6 St Catherine
Privett Mrs. E., wid H. T., 89 Union av
PROCTOR CHARLES D., hops, barley and malt, 34 Lemoine, h 724 Sherbrooke
PROCURE OFFICE OF THE SEMINARY OF ST SULPICE, rev. J. Bte. Larue, procureur; Louis Barré, collector; G. A. Raymond, general agent; E. Lafleur, notary; G. L. Marler, accountant, 1710 Notre Dame
Pronovost Jos., laborer, 312 Ontario
Proprietary College school for ladies and gentlemen, rev. A. Stone, head master, 186 Bleury
Prospère Louis, statuary, r 86¾ St Elizabeth
Protain Geo., machinist, 29 Prince
Proteau Cyrille, clerk, 208 St Christophe
PROTESTANT ASSOCIATED CHARITIES OF MONTREAL, office 551 Dorchester, Edward Hollis, secretary, 39 Belmont
PROTESTANT BOARD OF SCHOOL COMMISSIONERS CITY OF MONTREAL, rev. Canon Norman, D.C.L., chairman; Richard Holland, honorary treasurer; rev. J. F. Stevenson, D.D., LL.B., rev. John Jenkins, D.D., LL.D.; Geo. W. Stephens, B.C.L., commissioners; E. W. Arthy, secretary; Henry Evans, accountant; C. J. Wilkins, janitor, cor Burnside place and Metcalfe
Protestant Commissioners school, J. McKercher B.C.L., principal, 347 St Dominique cor Sherbrooke
Protestant Female Prison, Miss Rawlings and Miss Graham, matrons, 182 Fullum
PROTESTANT HOUSE OF INDUSTRY AND REFUGE, David McMillan, superintendent; Mrs. D. McMillan, lady superintendent, 549 and 551 Dorchester
PROTESTANT INFANTS' HOME, Mrs. Jas. Hutton, directress; Mrs. Charles Ault, treasurer; Mrs. Kollymer, matron; Mrs. McKinnon, head nurse, 508 Guy
PROTESTANT (MACKAY) INSTITUTION FOR DEAF MUTES, Thomas Widd, principal, Côte St Luc road
PROTESTANT ORPHAN ASYLUM, Mrs. McCreadie Campbell, matron; Miss Palmer, governess, 1445 St Catherine
PROTESTANT SCHOOL COMMISSIONERS OFFICE, C. L. Wilkins, janitor, cor Burnside place and Metcalfe
PROTHONOTARY'S OFFICE, Hubert, Honey & Gendron, prothonotary Superior court and clerk Circuit court; George H. Kernick, L. H. Collard, J. B. Vallée, Frs. Bélanger, Ed. Desmarais, and M. David, deputy prothonotary Superior court, Court house, 1577 Notre Dame
PROUDFOOT ALEXANDER, M.D., oculist and aurist to Western hospital and Montreal Dispensary; artificial eyes inserted, 2 Phillips place
Proulx Adolphe, carter, 369 Visitation
Proulx Basile, cabinetmaker, 122 St Maurice
Proulx Célestin, carter, 57 Campeau
Proulx Chs., policeman, 80 Campeau
Proulx Félix, laborer, 357 Papineau road
Proulx Gilbert, laborer, 439 Montcalm
Proulx J., stonecutter, 343 Champlain
PROULX J. P. P., M.D., physician and surgeon, 730 St Catherine
Proulx Joseph, mason, 380 Champlain
Proulx Louis A. W., collector, 16 St Vincent, h 409 Amherst
Proulx Mrs. E., fancy goods, 850 St Catherine, bds at 25 Jacques Cartier sq
Proulx Nap., bookkeeper, 11 Mysterious
Proulx Odilon, mason, 364 Champlain

Strong Working Suits AT THE STANDARD CLOTHING HALL, 1877 & 1879 Notre Dame Street.

Proulx Olivier, fancy goods, 2611 Notre Dame
Proulx Pascal, 224 Panet
Proulx Pierre, 1506 Notre Dame
Proulx Robert, policeman, 48 Amherst
Proulx Xavier, stonecutter, 275 German
PROULX MRS. E., fancy goods, 850 St Catherine, bds at 25 Jacques Cartier sq
Provençal Aimé, barber, 2226 Notre Dame
Provençal Hilaire, grocer, 144 Dufresne
Provençal Miss Malvina, bdg hse, 16 St Louis
Provencher Adolphe, tailor, 196 Aqueduct
Provencher Alphonse, hatter, 33 Sanguinet
Provencher J. A. N., editor, 345 Lagauchetière
Provencher Louis Z., baker, 192 Amherst
Provencher Michel, storeman, 519 St Dominique
Provencher Miss Elizabeth, seamstress, 23 St Dominique
Provencher Mrs. D., wid A., dressmaker, 80 Bleury
Provencher Mrs. Z., dressmaker, 192 Amherst
Provencher Norbert, lithographer, 174 German
PROVIDENCE ASYLUM, sister Amable, superioress, 745 St Catherine
Providence chapel (R.C.), rev. M. Kavanagh, chaplain, 745 St Catherine
PROVIDENCE DU SAINT ENFANT JESUS, rev. Sœur Marie de la Présentation, superioress, St Dominique, St Louis Mile End
Providence Orphan asylum, rev. sister Mary Edwidge, superioress 500 Mignonne
PROVIDENT MUTUAL ASSOCIATION OF CANADA, A. L. DeMartigny, president; Arthur Gagnon, treasurer; major John Hopper, manager; T. F. Loranger, general agent; J. J. Guerin, M.D., medical director; A. W. Bisson, inspector of agencies, room 3 Barron block, 162 St James.
PROVIDENT MUTUAL BUILDING SOCIETY, Chas L. Maltby, secretary-treasurer, 309 St James
Provincial Government rooms, 76 St Gabriel
Provincial Jos., laborer, 7 Nonancourt
PROVINCIAL LOAN CO., Andrew Allan, president; Geo. Cruikshank, managing director and secretary-treasurer, 237 St James
PROVINCIAL REVENUE OFFICE, Wm. B, Lambe, collector of Provincial revenue; Philorum Lamontagne, deputy, 63 St Gabriel
Provost Alfred, carter, 324 Beaudry
Provost Alph., clerk, 367 Amherst
Provost Ambroise, hotelkeeper, 391 and 393 Mignonne, h 225 Wolfe
Provost Antoine, cooper, 134 Wolfe
PROVOST ELIE, grocer, 341 Mignonne, h 87 Visitation
Provost Eugene, clerk, 2 Allard
Provost Francis, carter, 130½ Champlain
Provost Fred., laborer, 39 Prince
Provost Frs. X., nailer, 158 Centre
Provost Isaïe, carter, r 240 Maisonneuve
Provost Isidore, clerk stamp office Court house, 1577 Notre Dame, h 40 Iberville
Provost Jos., carter, r 148 Dufresne
Provost Joseph, shoemaker, 58½ Maisonneuve
Provost L. A., of J. Limoges & Co., 109 St Hubert
Provost Louis, 128½ Centre
Provost Louis, wood and grain dealer, 233 Champlain
Provost Magloire, clerk, 75 Suzanne
Provost Miss Adeline, seamstress, 420 Lagauchetière
Provost Miss Sophie, trunkmaker, bds at 41 St Dominique
Provost Mrs. C., wid Sifroid, 287 Champlain
Provost Mrs. Ursule, wid T., 406 Jacques Cartier
Provost Napoléon, foreman C.P.R., 128 Iberville
Provost P., shoemaker, 396 Panet
Provost Pierre, fireman, 58 Albert
Provost Pierre, joiner, 210 Cadieux
Provost Pierre, sen., blacksmith, 60 Albert
Provost Solomon, watchman, 207½ Craig
Provost Télesphore, clerk, 245½ Jacques Cartier
Prowse Daniel, hatter, 1046 St James
Prowse H. L., res at Longueuil
Prowse Jas., confectioner, 66 St George
Prowse Leonard, tinsmith, 381 Wellington, h 383 Wellington
Prowse Mrs. Grace, wid Samuel, confectionery, 379 Wellington

PROWSE GEORGE R., Manufacturer of Wrought Iron Ranges for Families, Hotels and Restaurants. Combination Hot Water and Hot Air Heating Apparatus, Water Filters and Coolers, and Metal Worker generally. Importer of House Furnishing Hardware, 224 St James, h 261 St Antoine

PRUD'HOMME A., & BRO., general hardware, 1940 Notre Dame
Prud'homme Alex., of A. Prud'homme & Bro., 1942 Notre Dame
PRUD'HOMME EUSTACHE, notary, 2149 Notre Dame, h 400 St Antoine
Prud'homme F., 72 Inspector
Prud'homme Ferdinand, saloon, 191 St Catherine, h 189 St Catherine
Prud'homme Gédéon, clerk, 72 Inspector
PRUD'HOMME HON. EUSTACHE, M.P.P., senator, Coteau St Pierre
Prud'homme J. G., cooper, 9 Versailles
Prud'homme Jos., clerk, 186 Dorchester
Prud'homme Jos., joiner, 297 Jacques Cartier
Prud'homme Miss Celina, 2 Poele lane
Prud'homme Miss Elizabeth, 2 Poële lane
Prud'homme Miss Philomène, 2 Poële lane
Prud'homme Mrs. A., wid P., 70 St André
Prud'homme Mrs. D., wid Aug., 2 Poële lane
Prud'homme Mrs. Marceline, wid S., 4 Rolland
Prud'homme Napoleon, upholsterer, 322 St Lawrence
Prud'homme Philéas, com traveller, 72 Inspector
Prud'homme Télesphore, moulder, r 10 St Margaret
Pruneau Alfred, teacher, 78 St Denis
Pruneau Ed., moulder in plaster, 170 St Elizabeth
Pruneau J. Bte., manufacturer of plaster ornaments and agent for plaster, 168 St Elizabeth, h 553 Mignonne
Pruneau Jos., carpenter, 68 Dufresne
Pruneau Theodore, clerk, 211 Barré
Pruyn John, assistant superintendent Canadian Pacific railway, 102 University
PUBLIC STOCK EXCHANGE, Samuel A. Alden, manager, 26 St Frs. Xavier
PUBLIC WORKS DEPARTMENT, Harbor Commissioners' building, 27 Common
Pujas Alex., joiner, 427 Wellington
Pulger Michael, driver, 4 Vallee
Pullam Jos., carter, 11 St Agnes
Pullan Wm. G., accountant, room 11, 132 St James, h 76 Victoria
Pullen James, collector, 291 St Dominique
PULLMAN PALACE CAR CO.'S OFFICES, Wm. H. Reed, superintendent, Bonaventure depot
Punaro Vinzo, musician, 179 St Paul
Purcell Andrew, foreman, 202 Lagauchetière
Purcell J. P., chief clerk statistical office Custom house, 1 Common, h 77 German
Purcell John, grocer, 43 Desalaberry
Purcell John, grocer, 104 Lagauchetière
Purcell John D., M.A., B.C.L., of Quinn & Purcell, 77 German
Purcell Lawrence, storeman, 7 St Alexander
Purcell Mrs. Catherine, wid James, 535 Seigneurs
Putnam Harry L., Montreal Transportation Co, 42 Fort
Putnam Mrs. Jane, wid Lester N., 2 Overdale av
Putney C. M., confectionery and lunch rooms, 40 Victoria square
Pye John J., lunch room, 686 St James
Pym Francis, carter, 170 Canning
Pyke Geo., agent, 316 Lagauchetière
QUAIN EDWARD, cooper, 135 Manufacturers, Village of St Gabriel
Quebec and Lake Superior Mining association, W. W. Stuart, managing-director, 2 Stock exchange, 11 St Sacrament
QUEBEC AND LEVIS TOW BOAT CO., H. F. Bellew, agent, 218 Commissioners
QUEBEC BANK, Thomas McDougall, manager, 1730 Notre Dame

Montreal Bill Posting Co., { OFFICE, 61 and 63 BLEURY STREET, MONTREAL, J. B. SPARROW, Manager.

QUEBEC FIRE ASSURANCE CO., Thomas Simpson, general agent, 101 St François Xavier
QUEBEC HOTEL, Joseph Meunier & Co., proprietors, 171 St Paul
Quebec Pharmaceutical association, Wm. Ahern, registrar, 223 McGill
QUEBEC STEAMSHIP COMPANY, A. Ahern, secretary, Quebec; David Shaw, agent, 205 Commissioners; Leve & Alden, passenger agents, 136 St James. *See Adv opp*

QUEEN CITY OIL CO.,
C. C. CAMPBELL, Manager,
83 St James,
LUBRICATING and REFINED OILS

Queen John, carter, 66 Lusignan
Queen Mrs. Mary, wid Michael, 7 Anderson
Queen Peter, laborer, 84 Shaw
Queen Wm, carpenter, 17 Canning

QUEEN INSURANCE CO.
OF LIVERPOOL
AND LONDON,
FIRE and LIFE,
Forbes & Mudge,
Chief Agents,
191 and 193 St James

Queen's hall, 1309 St Catherine and 54 University
Queen's Sample room, Ed. Wheeler, 531 Craig
Quelch Mrs. Jane, wid Joseph, 180 St Dominique
Quelch Wm. J., clerk, 32 St Alexander
Quenneville H., shoemaker, 19 Cathedral
Quenneville Joseph, laborer, 267 Papineau road
Quenneville Mrs. G., wid Alp., 598 Lagauchetière
Quenneville Nap., barber, 16 Boyer
Quenneville Pierre, laborer, 8 Boyer
Query Charles, clerk, 229 St Elizabeth
Query George, photographer, 229 St Elizabeth
Query Jean Damase, boilermaker, 188 Nazareth
Quesnel Alphonse, blacksmith, 200 Bleury
Quesnel Alphonse, foreman, 92 St Felix
Quesnel Cléophas, carpenter, r 134 Basin

QUESNEL F., Carriagemaker,
Factory 182 St Constant, Office and Show Room 962 St Catherine,
h 768½ Ontario

Quesnel Francis, carriagemaker, 768½ Ontario
Quesnel Gedéon, shoemaker, 111 St Maurice
QUESNEL HON. F. A. (Heirs), Robert Kane, agent, 10 Exchange court
Quesnel Hormisdas, blacksmith, 424 Seigneurs
Quesnel J. Bte., tailor, 166½ Wolfe
Quesnel Jean M., driver, 295 St James
Quesnel Louis, stonecutter, 226 Mignonne
Quesnel Philorum, tailor, 235 German
Quesnel Zenophile, tailor, 285 St Lawrence, h 285 German
Questa Santino, laborer, 412 Lagauchetière
Quevillon Chas., accountant, 35 St James
Quevillon Chas., joiner, 42 St Martin
Quevillon Chas., real estate agent, 24 St Constant
Quevillon Frs. X., wood turner, r 147 Maple
Quevillon Hector, grocer, 765 Ontario
Quevillon J. B., bookkeeper, 867 St Catherine
QUEVILLON JOSEPH, butcher, stalls 3 and 5 Bonsecours market, h 212 Mignonne
Quevillon Joseph, carpenter, 464½ Dorchester
Quevillon Jos., saloonkeeper, 997 and 999 Notre Dame, h 1 Papineau sq
Quevillon Louis, carter, 213 Maisonneuve
Quevillon Louis, carter, 83 Workman
Quevillon Mrs., music teacher, bds at 235½ Dorchester
Quevillon Mrs. Phil., wid Chas., music teacher 172½ St Hubert
Quevillon Mrs. R., wid Chas., 60½ St Paul
Quevillon Olier, carter, 83 Workman
Quevillon Zephirin, policeman, 82 Frontenac
Quezel Eug., laborer, 95 Dufresne
Quigley Frank, 12 Vallée
Quigley James, carter, 176 Canning
Quigley Mrs. Mary, wid John, 202 Bleury
Quigley Mrs. Mary, wid Martin, 526 Dorchester
Quigley Thomas, laborer, 1144 St James
Quigley W. B., confectioner, 363 St Lawrence
Quill William, painter, 79 Jurors
Quillan John, watchman, 91 Canning
Quillan Peter, laborer, 102 Conway
Quillan Peter, lithographer, 161 Canning
Quillan Thomas, laborer, 104 Conway
Quimby Dennis, bds at 601 St James
Quinlan Lawrence, packer, 95 Cathedral
Quinlan M., carter, 258 St Martin
Quinlan Thos. J., accountant Queen Insurance Co., h 58 Eleanor
Quinlivan rev. J. J., St Patrick's church, 92 St Alexander
Quinn D. M., clerk, 761 Craig, h 261 St Lawrence
Quinn Daniel, carter, 143 Wellington
Quinn Ed., bank messenger, 628 Lagauchetière
Quinn Francis A., of Quinn & Purcell, 103 Cadieux
Quinn H., laborer, bds at 71 Dalhousie
Quinn James, boilermaker, 34 Grand Trunk
Quinn James, carpenter, 53 Lock lane
Quinn James, carter, 207 William
Quinn James, laborer, 23½ St George
Quinn John, 6 Plateau
Quinn John, carpenter, 239 Richmond
Quinn John, carter, 1 2 Duke
Quinn John, engineer, 125 St George
Quinn John, laborer, 155 Duke
Quinn John, laborer, 7 Munro
Quinn John, packer, 169 Ottawa
Quinn John, revenue officer, 162 McCord
QUINN JOHN J., agent Canadian Pacific railway, Pembroke, Ont., h 6 Plateau
QUINN JOSEPH, central ice office, 104 William, h 152 Duke
Quinn Joseph, fruits, 70 Jurors
Quinn Joseph, trader, 29 St Alexander
Quinn M. J. F., of Quinn & Weir, bds at 99 Duke
Quinn Martin, laborer, 115 Wolfe
Quinn Martin F., gauger, 124 Nazareth
Quinn Michael, shoemaker, 31 St David lane
Quinn Michael, sen., engineer, 99 Duke
Quinn Mrs. Ann, wid Patrick, 55 St Louis
Quinn Mrs. C., wid P., 272 Bleury
Quinn Mrs. Ellen, wid John, 14 Farm
Quinn Mrs. Helen, wid John, 13 Munro
Quinn Mrs. Jane, wid John, 87 St Constant
Quinn Mrs. K., wid Michael, fruits, 211 Craig
Quinn Mrs. Sarah, wid James, 7 Richmond sq
Quinn P., merchant tailor, 1303 Notre Dame
Quinn Patrick, clothier, 9 Victor
Quinn Patrick, trader, bds at 250½ William
QUINN & PURCELL, advocates, 61 St James
QUINN STEPHEN J., bailiff, 59 St François Xavier, h 95 German
QUINN THOMAS, saloon and bill poster, 581 Lagauchetière, h 60 Bleury
Quinn Thomas, carter, 19 Smith
Quinn Thomas, laborer, 11 Munro
QUINN & WEIR, advocates, 181 St James
Quintal Amable, notary, 81 City Councillors
Quintal Amedee, laborer, 362 Montcalm
Quintal Bruno, joiner, 194 Jacques Cartier
Quintal Chas., horse dealer, 114 Visitation
Quintal Etienne T., shoemaker and milkman, 122 Craig
Quintal F. X., shoemaker, 24 Desalaberry
Quintal Gaspard, joiner, 67 Dufresne

QUINTAL N., & FILS,
Importers of
Wines, Liquors, Cigars, Groceries, &c., 274 St Paul, and 111 and 113 Commissioners

Bannockburn and Halifax Tweeds AT THE STANDARD CLOTHING HALL, 1877 & 1879 Notre Dame Street.

QUEBEC STEAMSHIP COMPANY.

ST. LAWRENCE LINE.

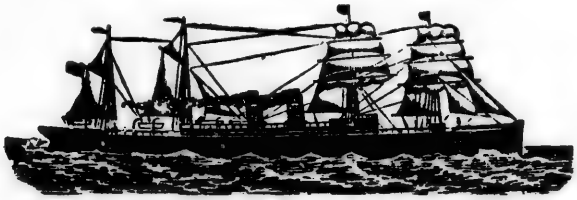

THE STEAMSHIP "MIRAMICHI"

Leaves Montreal, Monday, 16th June, and every alternate Monday, for

PICTOU, N.S.,

CALLING AT

Quebec, Father Point, Gaspe, Perce, Summerside and Charlottetown.

Through Tickets issued to Halifax, N.S., St. John, N.B., Portland, Boston, New York, &c.

Connect with Steamers and Railroads for all parts of the British Provinces and the United States, AND AT HALIFAX WITH CROMWELL LINE OF STEAMERS FOR NEWFOUNDLAND AND NEW YORK.

BERMUDA & WEST INDIA LINES.

The new SS. ORINOCO, with magnificent passenger accommodation, leaves NEW YORK for BERMUDA every alternate Thursday.

SS. BERMUDA, SS. MURIEL or SS. FLAMBOROUGH leave New York for St. Kitts, Antigua, Dominica, Martinique, St. Lucia, Barbadoes and Trinidad every seventeen days.

For further information, apply to

DAVID SHAW,
Agent,
Montreal.

QUEBEC STEAMSHIP COMPANY,
51 Broadway,
New York.

LEVE & ALDEN,
Passenger Agents,
Montreal and Quebec.

QUEBEC STEAMSHIP COMPANY,
Quebec.

Quintal Joseph, 320 Mignonne
Quintal Joseph, shoemaker, r 27 St Hypolite lane
Quintal Jos. Ed., of N. Quintal & Fils, 16 Osborne
Quintal Louis, joiner, 472 Wolfe
Quintal Narcisse, of N. Quintal & Fils, 16 Osborne
Quintal P. E., cabinetmaker, 52 Panet
Quintal P. F., printer, 24 Desalaberry
Quintal Philéas, saloonkeeper, 322 Mignonne, h 320 Mignonne
Quintal T. A., notary, 74 St James, h 81 City Councillors
Quintal Wm., baker, 247 St André
Quintin Joseph, carter, 344 Logan
Quintin Louis, laborer, 201 St Martin
Quintin Ulric, joiner, 32 Albert lane
Quinville Joseph, laborer, 344 Beaudry
Quiriac Joseph, laborer, 207½ Visitation
Quirk Mrs. Mary, wid Wm., 69 Dorchester
Quizel Joseph, marble cutter, r 245 Maisonneuve
Raab Fred., machinist, 13 Richardson
Raadt Fritz C. A., barber, 653 Craig
RABAT EMILE, proprietor Restaurant Rabat, 25 and 27 St Lambert
Rabbits William J., proprietor G.T.R. refreshment rooms, Bonaventure station, h 1460 St Catherine
Raboud Chs., glass founder, 96 Parthenais
RABY & FRÈRE, groceries, wines and liquors, 2641 Notre Dame
Raby J Bte., of Raby & Frère, 2643 Notre Dame
Raby Joseph, of Raby & Frère, 2643 Notre Dame
Raby Mrs. Adelaide, wid Alfred, 19 St Louis
Raby Vital, of Raby & Frère, 49 Canning
Racand Isaac, storeman, r 45 Lusignan
Racette Alexis, & Frère, grocers, 414 Ontario
Racette Alfred, laborer, 177 Champlain
Racette Alphonse, barber, 181 St Charles Borromée
Racette André, shoemaker, r 369 Ontario
Racette Arsene, butcher, 99 Panet
Racette Chas., brickmaker, 338 Delorimier av
Racette Charles, bricklayer, 216 Ontario
Racette Chas., brickmaker, Sherbrooke east
Racette David, laborer, 369 Mathieu
Racette Fréderic, shoemaker, 298 Lafontaine
Racette François, barber, 891 St Catherine
Racette Frs. X., grocer, 132 German, h 134½ German
Racette Frs. X., junk dealer, 136 German
Racette Ignace, joiner, 428½ Mignonne
Racette Jean Marie, turner, 173 Amherst
Racette Joseph, cigarmaker, r 400 Beaudry
Racette Joseph, pork butcher, stalls 46 and 48 Bonsecours market, h 101 Panet
Racette Joseph, shoemaker, 5 Parker
Racette Joseph, trader, 31 Beaudry
Racette Louis, carter, 49 St Alphonse
Racette Louis, laborer, 315 Maisonneuve
Racette Miss Celina, dressmaker, 428½ Mignonne
Racette Mrs. Delima, wid Louis, 120 Wolfe
Racette Nar., bricklayer, 424 Mignonne
Racette Nazaire, laborer, 399 Montcalm
Racette Pierre, grocer, 398 Beaudry
Racette Placide, policeman, r 1119 Notre Dame
Racette Siméon, of S. Racette & Co., 2302 Notre Dame
RACETTE S., & CO., furniture, 2300 Notre Dame
Racette Victorien, cigarmaker, 173 Amherst
Racey Charles, conductor G.T.R., 74 Lusignan
RACICOT A., M.D., physician and surgeon, 220 St Lawrence
RACICOT ALBERT, groceries, wines, liquors and provisions, 58 Courville, h 420 St Dominique
Racicot Antoine, trader, 15 Sanguinet
Racicot Charles, 34 Quesnel
Racicot Edouard, barber, 660 St Catherine, h 188 Montcalm
Racicot Ernest, baker, 3[illegible] Papineau road
Racicot F., builder, 24 Latour
Racicot F. X., laborer, 25[illegible] Maisonneuve
Racicot Ferdinand, joiner, 503½ St Dominique
Racicot Ferdinand, laborer, 398 Champlain
Racicot George C., clerk, 217½ Visitation
Racicot Joseph, carter, 150 Desery
Racicot Miss Caroline, fancy goods and toys, 2069 Notre Dame
Racicot Mrs. E., wid O., bdg hse, 1995 Notre Dame
Racicot Olivier, barber, 195 Visitation
Racicot Paul Vincent, grocer, 116 German
Racicot Romuald, grocer, 9 and 11 Charlotte
Racine Alphonse, of Alphonse Racine & Co., res Laprairie
Racine A., barkeeper, 150 Peel
Racine Alphonse, clerk, 65 Campeau

RACINE ALPHONSE, & CO., Wholesale Importers of Dry Goods, 334 and 336 St Paul and 167 Commissioners

Racine Emile, restaurant, 100 St Lawrence

RACINE JOSEPH A., Proprietor of the NICHE Restaurant, 291 and 293 St James street

Racine Phidime, shoemaker, 321 Beaudry
Racine Stephen, joiner, bds at f St Dominique
Raddon E. W. T., clerk stores dept. G.T.R., Mountain av, Côte St Antoine
RADFORD BROS. & CO., men's furnishings, 152 McGill
Radford Ed., of Radford Bros. & Co., 868 Dorchester
Radford Frank W., bookkeeper, 9 Lincoln av
Radford Isaiah C., sanitary inspector, Health department, City hall, 1539 Notre Dame, h 1426 St Catherine
Radford Mrs. Emma, wid John, 461 St Dominique
Radford Walter, of Radford Bros. & Co., 54 Argyle av
Radaker John, blacksmith, 283 Notre Dame, Hochelaga
RADWAY R. G., & CO., proprietary medicine manufacturers, W. A. Prentice, manager, 16 and 18 St François Xavier and 439 St Paul
RAE & DONNELLY, auctioneers and commission merchants, auction sales daily, at 2 and 7 p.m., 2016 Notre Dame
Rae David, merchant, 185 St Maurice
Rae David, of Rae & Donnelly, 2016 Notre Dame

RAE JACKSON, General Financial, Investment and Commission Agent; Also Agent International Marine Insurance Co. (Limited), Of Liverpool, Royal Insurance chambers, 1709 Notre Dame, h 299 Peel

Raeburn A. G., clerk, 177 St George
Rafferty Francis, carter, 80 Colborne
Rafferty John, conductor, 427½ St Catherine
Rafferty Wm. J., grocer, 188 Ottawa, h 98 Murray
Raffin Samuel, laborer, 13 Dorchester
Raffin Thomas, machinist, 236 St Patrick
Raffin Thomas, river police, 119½ Panet
Rafter J. A., of Horsfall & Co., 296 Guy
RAFTER MISS C., & CO., fancy dry goods, haberdashery and ladies' underclothing, 256 and 258 St Constant
Rafter Miss C., of Miss C. Rafter & Co., 258 St Constant
Rafter William, cooper, 104 Jacques Cartier
Ragan M., tailor, 25 St Martin
Ragotte Alex., ticket agent C. P. R., 336 Craig
Railway equipment and general supplies, 99 St James
RAILWAY HOTEL, Augustin Lalonde, proprietor, 59 Chaboillez sq
Rain Mrs. C., wid John, 4 Josephine
Raincourt Louis, engineer, 35½ St Elizabeth
Rainnie John, boilermaker, 64 Mullins
Rainsford W. G., clerk fuel agent's office G.T.R., 120 St Etienne, h 228 Magdalen
Rainsford Wm., machinist 228 Magdalen

The Dress Suits OF THE STANDARD CLOTHING HALL ARE PREFECTION, 1877 & 1879 Notre Dame Street.

Rainville Henri B., of Duhamel & Rainville, 192 St Hubert
RAINVILLE HON. HENRY F., judge Superior court, 192 St Hubert
Ralston James, of Lightbound, Ralston & Co., St James and Metropolitan clubs, h 6 Cathcart
Ralston John, of Peter Ralston & Sons, 6 Mance
Ralston M. W., manager Montreal Hollowware Foundry Co., 6 Mance
Ralston Peter, & Sons, manufacturers and leather merchants, 12 Lemoine
Ralston Peter, of Peter Ralston & Sons, res at Berthier
Ramage Wm., trader, 527 Dorchester
Rambie G. W., waiter, 12 St David lane
Ramsay A. H., jun., clerk, bds at 632 Lagauchetière
Ramsay A. H., sen., bookkeeper, bds at 632 Lagauchetière

RAMSAY A., & SON., Manufacturers of Ramsay's Double Body Concentrated Zinc, Calsomine, Double Strength Vermillion, White Lead and all Coach Colors, VARNISHES of all kinds. Importers of Every description of WINDOW GLASS, and PAINTERS' SUPPLIES. Agents for Winsor & Newton's Artists' Materials, 37, 39 and 41 Recollet, Varnish Factory 330 to 334 St Patrick, Paint Factory 12 to 22 Inspector and 196 College

Ramsay A. W., com traveller, 67 McGill College av
Ramsay Albert, moulder, 159 Dalhousie
Ramsay Alex., of A. Ramsay & Son, Clydeside, Lower Lachine road, winter residence 751 Dorchester
Ramsay Allan, clerk, 185½ St Hubert
Ramsay Almon H., 632 Lagauchetière
Ramsay Austin, bdg hse, 632 Lagauchetière
Ramsay Charles, clerk, 185½ St Hubert
Ramsay Ewen, millwright, 2 Cypress
Ramsay Henry, clerk C. P. R., bds at 353 Moreau
Ramsay hon. T. K., Judge Queen's Bench, 186 Mansfield, summer res at St Hughes
Ramsay John, com traveller, 14 Coursol
Ramsay Mrs. A., wid M, 1697 St Catherine
RAMSAY MRS. AGNES, wid Hew, 65 Victoria
Ramsay Mrs. Elizabeth, wid Thos., 185½ St Hubert
Ramsay Thos., clerk, 185½ St Hubert
RAMSAY ROBERT A., advocate and commissioner for taking affidavits, stock exchange, 11 St Sacrament, h 1134 Sherbrooke
RAMSAY W. M., manager Standard Life Assurance Co., 151 St James, h Tamworth place, 303 Peel. *See Adv p 3*
Ramsden Rich., brakeman G.T.R., 54 Grand Trunk
Rana M., laborer, 241 Manufacturers
Ranans John, laborer, 141 Papineau road
Rancourt Ant., painter, 13 Charlotte
Rancourt H., cabinetmaker, 26 St Justin
Rancourt Jos., fruit dealer, 278 Visitation
Randall Alfred, caretaker, 9 Latour
Randall H. L., manager at W. F. Abbott & Co.'s, 65 Dubord
Randell Burton, 65 Dubord
Randolf Henry, bookkeeper, 309 St Antoine
Ranger Edmond, boots and shoes, 105 and 107 St Lawrence, h 217 St Constant
RANGER FRANCOIS, proprietor Côte St Paul hotel, Notre Dame de Grace
Ranger Isidore, laborer, r 591 Albert
Ranger J. Bte., laborer, 98 Barré
Ranken Mrs. Agnes, wid J. F., 19 Hanover
Rankin Daniel, captain, r 42 Duke
RANKIN JOHN, of Rankin, Beattie & Co., h Inverlaw, head of Ontario av
Rankin Mrs. Susan, wid James, 60½ Mullins

RANKIN, BEATTIE & CO., Manufacturers and Merchants, Office of the Canada Thread Co. and Chambly Cotton Co., 12 De Bresoles and 139 Le Royer

Ransom Aaron, storeman, 1258 Notre Dame
RANSOM, FORBES & CO., importers of teas and wholesale grocers, 12 St John and 9 St Alexis
Ransom Howard, of Ransom, Forbes & Co., 444 Upper St Dominique
Ransom Mrs. Annie, wid John, 68 Magdalen
RANSOM RICHARD, & CO., grocers, 2250 Notre Dame
Ransom Richard, of Richard Ransom & Co., 2252 Notre Dame
Ransom Wm H., milkman, 167 Amherst
Ranson Francis H., bookkeeper, 56 Craig
Ranson George, laborer, r 25 Aylmer
Ranson John, foreman, 809 Ontario
Ranson Mrs. Anna, 344 St Antoine
Ranson Wm., hatter, 344 St Antoine
RAPARIE VITAL, saloon, 2397 Notre Dame, h 2395 Notre Dame
Raphael H. W., of T. W. Raphael & Co., 132 Shuter
Raphael J. F., sec Canada Jute Co., 12 Lincoln av
Raphael T. W., of T. W. Raphael & Co., 132 Shuter
RAPHAEL THOMAS W., & CO., produce and commission merchants, 30 Hospital
RAPHAEL WM., artist, 1310 St Catherine, h 123 German
Rapin Théophile, 1858 Notre Dame
Rapp Nicolas, patternmaker, 29 College
Rapper John, carter, 244 Visitation
Rapple Geo., blacksmith, 189 Manufacturers
Rapple Joseph, blacksmith, 89½ Manufacturers
Rapple Matthew, grocer, cor Hermine and Jurors
Rasco John, Indian chemist, 411 Craig
Rasmussan Selius, butcher, 157 Vitre
Rastoul A., boots and shoes, 2073 Notre Dame, h 20 Osborne
RASTOUL F. X., hardware, cutlery, tinware, stoves, &c., 193 and 195 St Paul, and boots and shoes and harness, 10 and 12 Jacques Cartier sq, h 16 Jacques Cartier sq
Ratcliffe Joseph, clerk mechanical superintendent's office C. P. R., 256 Visitation
Rateau Louis, sen., miller, 169 St Martin
Ratelle Antoine, laborer, r 554 Albert
RATELLE DENIS T., blacksmith and horseshoer, 95½ Wolfe, h 107 Wolfe
Ratelle Ernest, painter, 15 St Justin
Ratelle Euclide, grocer, 245 Wolfe, h 344 Maisonneuve
Ratelle Eugène, painter, r 15 Parker
Ratelle J. Bte., blacksmith, 114 Montcalm
Ratelle J. Bte., saloon and barber, 47 and 48 Common
Ratelle Jean, cooper, 13 Jacques Cartier
Ratelle Joseph, laborer, 280 Mignonne
Ratelle M. E., tobacconist and chiropodist, 960 St Catherine, h 958 St Catherine
Ratelle Mrs. Adéline, wid Aimé, midwife, 667 St James
Ratelle Mrs. Angèle, wid Théophile, 258¼ Amherst
Ratelle Mrs. Madeleine, wid A., 111 St Christophe
Ratelle Pierre C., confectioner and tobacconist, 924 St Catherine
Ratelle Wilfred, bricklayer, 281 Wolfe
Ratelle Wm., laborer, bds at 98 William
Ratté Godfroi, laborer, 1157 St James
Ratté Louis, laborer, 1177 Notre Dame

RATTRAY J., & CO., Wholesale Dealers in Tobacco, Snuffs, Cigars and Tobacconists' Fancy Goods, 426 and 428 St Paul, cor St Francois Xavier, Factory 80 St Charles Borromee

Rattray J. M., of J. Rattray & Co., 224 Stanley

Montreal Bill Posting Co., { Will do your Bill Posting all over Canada; Reliable Agents in every Town. Head Office, 61 & 63 Bleury St., Montreal.

Ravarie Ferd., 132½ Manufacturers
Ravarie Mrs. Azilda, wid Amedée, r 451 St James
Ravaux Damase, artist, 63 Champ de Mars
Ravaux Réné, of Lavigueur & Ravaux, 63 Champ de Mars
Ravenhill W. C., The Victoria Straw works, 8 St Rose, bds at Windsor hotel, Dominion sq
Ravey Patrick, carter, 131 Duke
Rawding George, accountant, 526 Sherbrooke
Rawley Michael, carter, 52 St Louis
Rawley Michael, laborer, 56 St Louis
Rawley Richard, printer, 49 St Antoine
RAWLEY W., wood dealer, 611 St James, h 645 St James
RAWLINGS E., sole agent for Canada and the United States of Rawlings' Aerated Waters, 260 St James
RAWLINGS EDWARD, managing director of the Guarantee Co. of North America, and Accident Insurance Co. of North America, 260 St James, h 41 Simpson, Lachine in summer. *See Adv inside front cover*
Rawlinson Frank, painter, 84 St Justin
Rawlinson Wm. H., painter, 621 Mignonne

RAY C. W., & BRO., GILDERS, MIRROR, PORTRAIT and PICTURE FRAMERS. Always on hand a general assortment of Oil Paintings, Steel and Albertype Engravings, Chromos, Lithographs and Photographs, &c., 551 Craig cor St Urbain

Ray C. W., of C. W. Ray & Bro., 549 Craig
Ray Chas., carpenter, r 94 Plessis
Ray Chas., laborer, 209 St Urbain
Ray J. E., of C. W. Ray & Bro., 549 Craig

RAYMOND A., FRESH FISH, WHOLESALE and RETAIL, 6 and 8 Bonsecours Market

Raymond Alfred, blacksmith, 176 Railway track
Raymond Benjamin, mason, 380 Larivière

RAYMOND C. A., Proprietor of RAYMOND'S PAIN REMEDY and Sweet Extract of Red Spruce Gum. Receipts for sale. Agents wanted. Patent Medicines properly and cheaply put up, 348 and 350 Craig

Raymond Edward, joiner, 10 Canning
Raymond Elisée, laborer, 65 Leroux
Raymond Ephrem, laborer, 249 Logan
Raymond Frs., 28 Dufresne
RAYMOND GUSTAVE A., general agent procure office of Seminary of St Sulpice, 1710 Notre Dame, h 1762 St Catherine
Raymond Gustave M., clerk, 1762 St Catherine
Raymond Israël J., blacksmith, r 77 Quesnel
Raymond Jos., clerk, 363 Amherst
Raymond Joseph, carter, 344 Ontario
Raymond Joseph, cooper, 175 St André
Raymond Joseph, cooper, 51 St Christophe
Raymond L., clerk, 235 St Elizabeth
Raymond L. R., 5 St Claude
Raymond Magloire, mason, 367 Panet
Raymond Marius, saloon, 205 and 207 St Paul
Raymond Michael, bdg hse, 5 St Claude
Raymond Modeste, shoemaker, 30 St Hypolite lane
Raymond Mrs. Zoé, wid Moïse, 334 Wolfe
Raymond N., laborer, 373 Panet
Raymond Nar., boots and shoes, 524 and 526 St Catherine
Raymond Noé, laborer, 495 Wolfe
Raymond Olivier, M.D., druggist, 216½ St Lawrence, h 216 St Lawrence
Raymond Thomas, sculptor, 12½ St Justin
Raymond Wm., laborer, 133 Forfar
Raynes Charles, of Monk & Raynes, Forden, Côte St Antoine
RAZA ALPHONSE, architect, 3 Place d'Armes hill, h 96 St Mark

REA DAVID, JUN., Importer English, French and German Manufactures, Leather, Elastic Webbing, &c. Agent for P. Bisseuil & Cie., Paris, French Blacking, and Gaillard & Dionis' French Glace Fruits, 30 Hospital, h 15 Durocher

Rea David, sen., agent, room 8, 237 St James, h 56 Cathcart
Rea James McK., clerk, bds at 56 Cathcart
READ A. J., general manager's assistant G.T.R., 130 St Etienne, h 78 St Matthew
READ CHAS. N., assistant manager Merchants bank, 78 St Matthew
READ H., secretary Midland Railway, chief clerk accountant's office G.T.R., 130 St Etienne
Read John, bdg hse, 31 Belmont
Reade John, journalist, 135 St André
Ready Matthew, fisherman, 7 Centre
REAL ESTATE EXCHANGE, 207 St James
Reaves A., butcher, r 71 Shearer
REAVES GEORGE, iron merchant, 18 Hospital, h 970 Sherbrooke
Reaves O., painter, 69 Shearer
Reay John L., clerk mechanical accountant's office G.T.R., 269 Aqueduct
Reber Joseph, waiter, 446 St James
Recollet Joseph, machinist, 79 Canning
RECORDER'S COURT, B. A. T. De Montigny, recorder; J. B. Duverger, clerk; H. A. Germain, deputy clerk; M E. Auclair and Lucien Forget, assistants, City hall, west end, 1539 Notre Dame
Recroft W. H., of Wilson & Recroft, 73 St Urbain
Rectner Chos., fruit dealer, 312 and 318 Beaudry
RED STAR LINE STEAMSHIP CO., J. Y. Gilmour & Co., agents, 354 St Paul
Redding Wm., tinsmith, 140 Barré
Reddy Charles, master carter, 58 Chenneville
REDDY HERBERT L., B.A., M.D., L.R.C.S.E., L.R.C.P.L., professor of medical jurisprudence University of Bishop's college, 1277 St Catherine
Reddy J. F., 1277 St Catherine
Reddy John, foreman Warehousing Co., 40 Forfar
Reddy Mrs., wid Dr. John, 1277 St Catherine
Reddey Mrs. M., wid Lawrence, r 287 Visitation
Reddy William, caretaker Hudson Bay Co., 22 St Alexis
Reddy William, machinist, 38 Forfar

REDDY WM., B.S., B.C.L., Notary, Commissioner for Quebec, Ontario and Manitoba, 118 St James opp Post Office, h 1277 St Catherine

REDFERN J. H., Mona Saw mills, Lachine canal, h Rosemount av, Côte St Antoine
Redmond E. J., com traveller, bds at St Lawrence hall, 139 St James
Redmond James, com traveller, bds at St Lawrence hall, 139 St James
Redmond John, carter, 72 Chatham

Famous for Nobby Suits, THE STANDARD CLOTHING HALL, 1877 & 1879 Notre Dame Street.

REDMOND JOHN F., stationer and news dealer, 10 Chabollez sq
Redmond Michael, machinist, 95 Condé
Redmond Mrs. Mary Ann, wid Chas., 21 St Bernard
Redmond Patrick, lock master, 2608 Notre Dame
Redmond Thos., engineer, 518 William
Redmond Wm. H., com traveller, bds at St Lawrence hall, 139 St James
REDPATH FRANCIS R., vice-president Canada Sugar Refining Co., 39 St François Xavier, h Inglenook, Ontario av
Redpath George, engineer, 21 Leon XIII
REDPATH JOHN J., 1065 Sherbrooke
REDPATH MRS., Terrace bank, Avenue gate 993 Sherbrooke
Redshaw Henry, laborer, 243 Magdalen
Reed Alphonse, cashier Montreal District Etna Life Insurance Co., 126 St James, h 203 Plessis
Reed Alphonse, spring bed manufacturer, 98 St Constant
Reed Avery R., of Scott & Reed, bds at 1370 St Catherine
Reed Bernard, druggist, 18 Tupper
Reed George, blacksmith, 48 Beaudry
Reed George, toys and tobaccos, 2617 Notre Dame
REED GEORGE W., slate, metal and gravel roofer, manufacturer and dealer in roofing materials, refrigerators and tinware, and agent for Warren's natural asphalt roofing, warerooms 783 and 785 Craig, felt factory 99 and 99½ Common, slate yard 58 Latour, h 739 Dorchester
Reed James, 27 Brock
Reed James A., insurance agent, 187 Bleury
Reed John, collector, 21 Berthelet
Reed Miss Catherine, 404 St Catherine
Reed Miss Mary, 1370 St Catherine
Reed Robert, 40 St Matthew
Reed Robert, storeman, 393 Wellington
Reed S. S., bookkeeper, 221 Richmond
REED & SIPLING, bailiffs S. C., 96 St François Xavier
Reed Stewart, of Wm. Reed & Co., 159 Laval av
Reed T., coal merchant, 628 Notre Dame
REED THOMAS D., M.D., physician and surgeon, 1 Phillips sq
Reed Walter, of Reed & Sipling, 99 St Charles Borromée
Reed Wm., grocer, 65 Montmorenci
Reed Wm., of Wm. Reed & Co., 159 Laval av
Reed Wm., organist, 21 Berthelet
Reed Wm., & Co., commission merchants, 8 Atlantic chambers, 209 Commissioners
Reed Wm. H., superintendent Pullman Palace Car Co., office Bonaventure depot, h 232 Stanley
REES D., & CO., curers and packers of provisions, 40 to 50 Grey Nun
Rees Daniel J., of D. Rees & Co., 24 University
Reeves Alex., fancy goods, Bonsecours market, h St Paul
Reeves Alonzo, clerk, 1912 Notre Dame
Reeves Benjamin, carpenter, 540 Ontario
Reeves Charles, machinist, 170 Drol t
Reeves Edgar, clerk, bds 350 Dorchester
Reeves John G., saloon, 565½ Craig, h 565 Craig
Reeves Jos., of Reeves & Son, 501 Dorchester
Reeves Mrs. Matilda, wid Thomas, 512 Seigneurs
Reeves Napoleon, of Reeves & Son., 501 Dorchester
Reeves & Son, second-hand store, 501 Dorchester
Reeves Walter, foreman, 29 Arcade
Reeves William, police sergeant, 28 Anderson
Reford Robert, of Robert Reford & Co., 260 Drummond
REFORD ROBERT, & CO., importers, and agents for the Donaldson Line of steamships, Temperley Steamship line, Great Western Steamship line and Thomson line, 23 and 25 St Sacrament
REFORM AND INSTITUTE OF BROTHERS OF CHARITY, Bro. Justinien, superior; rev. Joseph A. Therien, chaplain, 487 Mignonne
Refreshment rooms G.T.R. passenger depot. W. J. Rabbits, proprietor, St Bonaventure station
Refuge de la Passion, rev. sister Vincent, superioress, 493 Lagauchetière cor St Urbain
Refuge of the Sacred Heart of Jesus, for old men, Ubalde Mazurette, principal, 429 Jacques Cartier
Regan H. H., of Ransom, Forbes & Co., 352 St Antoine
Regan James, 7 Campeau
Regan John, laborer, 20 Queen
Regan Martin, laborer, 25 St Martin
Regan Mrs. Catherine, wid J., 16 St Alexis
Regan Ths., pork butcher, St Ann's market, h 64 Nazareth
Regimbal Basile, laborer, 355½ Amherst
Regimbal F. H., grocer, 37 St Louis
Regimbal Jean Bte., laborer, 211 Champlain
REGISTRY OFFICE for Montreal east, Joseph Cyrille Auger, registrar; L. G. A. Sauvé, deputy registrar, 63 St Gabriel
REGISTRY OFFICE for Montreal west, W. H. Ryland, registrar; Jos. Bouchard, deputy registrar, Court house, 1577 Notre Dame
REGISTRY OFFICE for the counties of Hochelaga and Jacques Cartier, Lecavalier & Filiatrault, registrars, 63 St Gabriel
Regnault Henri, laborer, 102 Plessis
Régné Cyrille, millwright, 173 Richardson
Regnier Maxime, joiner, 494 Notre Dame
REGULAR STOCK EXCHANGE, H. S. MacDougall, secretary; John Low, assistant secretary, 11 St Sacrament
Reichling Chas., violinist, 114 St George
Reiber George, butcher, 44 Wolfe
Reid George Duncan, fitter G.T.R., 9 Shearer
Reid Geo. W., trader, 63 St Alexander
Reid Hugh, laborer, 9 Erie
Reid James, 11 Lincoln av
Reid James, blacksmith, 2579 Notre Dame
Reid James, commission agent, 132 Peel
Reid James, laborer, 19 Dupré lane
Reid James, jun., clerk, 164 Sanguinet
Reid Jas., confectioner, 192 and 194 St Maurice
Reid James M., bookkeeper, 127 St Alexander
Reid James R., merchant, 297 University
Reid John, merchant tailor, 431 Wellington, h 431½ Wellington
Reid John, policeman, 92 Grand Trunk
Reid John Keith, manager Montreal Steam Crane Co., 41 St François Xavier, P. O. box 6, h 3 Drummond
Reid Joseph, foreman, 59 Ann
Reid Miss Margaret, 52 Labelle
Reid Mrs. Elizabeth, wid George, 11 Magdalen
Reid Mrs. James, tobaccos and confectionery, 2579 Notre Dame
Reid Patrick, milkman, 211 Grand Trunk
REID PETER, wood and coal merchant, yard 2567 Notre Dame, h 2511 Notre Dame
REID ROBERT, proprietor Montreal Sculpture and General Marble and Granite works, 1236 to 1242 St Catherine cor St Alexander, h 55 Union av
Reid William, of Lonsdale, Reid & Co., president Montreal Investment and Building Co., 229 St James, h 1746 St Catherine
Reid William, 478 Guy
Reid Wm., baker, 19 Dupré lane
Reid Wm., baker, 152½ and 154 St Urbain
Reid Wm., dyer, 115 Fulford
Reid Wm. H., superintendent of Pullman Palace Car Co., 232 Stanley
Reiffenstein C. E., clerk car mileage office G.T.R., 757 Ontario
Reilly John, laborer, 15 Logan
Reilly John, baker, 298 William
Reilly Miss Rosy, 380 Wolfe
Reilly Ths., foreman, 8 Vallée
Reilly Thomas, iron moulder, 113 Conway
Reinhardt Adolphe E., of Schwartz & Reinhardt, 8 Fortier
Reinhardt Albert, pork butcher, stalls 7 and 9 Bonsecours market, h 633 St Lawrence
Reinhardt Albert M., clerk, 633 St Lawrence
Reinhardt Charles S., of G. Reinhardt & Sons, 203 St Denis
Reinhardt E. A., of Schwartz & Reinhardt, 8 Fortier
Reinhardt Ed. V., of G. Reinhardt & Sons, 8 Fortier
Reinhardt G., coal dealer, 330 and 347 Panet
REINHARDT G., & SONS, brewers, 341 German
Reinhardt Gottleib, 8 Fortier
Reinhardt Henry, of G. Reinhardt & Sons, 503 Sherbrooke

Montreal Bill Posting Co., { For Fancy Posters in Colors. Printing and Posting done with Despatch. Head Office, 61 & 63 Bleury St., Montreal.

Reinhardt John, butcher, stall 12 Bonsecours market, h 274 Mignonne
Reinhardt John, laborer, 275½ Mignonne
Reinhardt Mrs. Jessie, wid Fred., 633 St Lawrence
Reinhardt Mrs. Hermine, wid Isaac, 308 Amherst
Reinhardt Mrs. S. J., wid John, 24 Lorne av
Reinhardt Treffié, barber, 338 Ontario
Reinhardt William, shoemaker, 57 Montcalm

REINHARDT'S BREWERY, 341 Head of German

Reinhart Mrs. Lucie, wid George, 80 Beaudry

REINHOLD R., Practical Designer, Engraver and General Litho-Artist to the trade, **663 Craig, h 26 Rabaine street, St Louis of Mile End**

REINIGER GEO. D., Contractor, DRAINS and SEWERS Enlarged, made and repaired, Wells sunk, Cesspools made, Roads graded Concrete and Cement Works, Paving, Rat Proofing, &c., 199 Canning

Reipert Lewis, merchant, bds at 43 St Dominique
Reiplinger John, North West Buffalo Robe Co., 1873 Notre Dame
RELIANCE MUTUAL LIFE ASSURANCE SOCIETY, J. C. Hatton, attorney, 1737 Notre Dame
Religieuses du Sacre Cœur de Jesus, 1166 St Catherine
Rellis Michael, shoemaker, 62½ Chenneville
Rémi Rémi, laborer, 22 Fullum lane
Remillard Alphonse, confectioner, 240 St Lawrence
Remillard Chrysanthe, eating house, 303 Commissioners
Remillard Damase, laborer, 211 Moreau
Remillard Jos., laborer, 205 Jacques Cartier
Remillard Nap., car repairer, 270 Moreau
Renaud A., carpenter, 58 Aylmer
Renaud Achille, laborer, 461 Jacques Cartier
Renaud Adolphe, shoemaker, r 396 Beaudry
Renaud Adolphe, shoemaker, 189 Laval av
Renaud Albert H., clerk, 39 St Constant
RENAUD ALEXANDRE, contractor, 488 St Catherine
Renaud Alfred, butcher, 36½ Visitation
RENAUD ALFRED, hardware, cutlery, tools, oils, putty and smiths' coals, wholesale and retail, 155 St Paul, res 511 Mignonne
Renaud Almansor, clerk, 249 Mignonne
Renaud Alphonse, of Wm. King & Co., 27½ Balmoral
Renaud Arthur, bookkeeper, 65 Viger sq
Renaud Arthur, of Arthur Renaud & Co., 2627 Notre Dame
Renaud Arthur, & Co., dry goods, 2625 to 2631 Notre Dame
Renaud Arthur J., bailiff, 44 St Vincent, bds at 528 Ontario
Renaud Aug., saloon, 114 William, h 201 Nazareth
Renaud Augustin, carter, 13 Longueuil Ferry lane
Renaud & Bros., grocers, 767 Ontario
Renaud C., shoemaker, 59½ St Dominique
Renaud C. F. P., notary, 15 St James, h 249 Mignonne
Renaud Chs., carter, 578 St Dominique
RENAUD CYRILLE, agent and collector, 164 St Martin
Renaud Cyrille, jo n r, 16 Logan
Renaud Cyrille, laborer, 18 Logan
Renaud Damase, an., laborer, 360 Maisonneuve
Renaud Damase, laborer, 387 Champlain
Renaud Damase, tailor, 409 Plessis
Renaud & Duret, tobacconists, 228 St Lawrence
Renaud Edmond, grocer, 522 Ontario, h 524 Ontario
Renaud Esdras, tailor, 30 St Louis
Renaud Félix, bricklayer, 488 St Dominique
Renaud Félix, carter, 504 St Dominique
Renaud François, joiner, 439 Amherst
Renaud François Xavier, shoemaker, 259½ Wolfe
Renaud George, laborer, r 401 Panet
Renaud George, manufacturer, r 304 Sanguinet
Renaud Hector, grocer, 261 Craig, h 259 Craig
Renaud Henri, cooper, 152 Plessis
Renaud Henri, laborer, 83 Jacques Cartier
Renaud H. E., tailor, 31 Bonsecours
Renaud Hormisdas, laborer, 11 Erie
Renaud J. A., agent, 183 St Christo he
Renaud J. Arthur, H.C S., 528 Ontario
Renaud J. Bte., blacksmith, r 180 Beaudry
Renaud J. Bte., bookkeeper, 100 St Hubert
Renaud J. Bte., carter, 11 St Louis
Renaud J. Bte., com traveller, 73 Champ de Mars
Renaud J. Bte., laborer, 461 Jacques Cartier
Renaud J. B., printer, 299 Amherst
Renaud J. Bte., tailor, 154 Amherst
Renaud J. E., bookkeeper, 96 St Hubert
Renaud Joseph, clerk, 191 Craig
Renaud Jos., fireman, 252 St Elizabeth
Renaud Jos., joiner, 253 Maisonneuve
Renaud Jos., jun., joiner, 7 Perrault lane
Renaud Joseph, laborer, 16½ Nonancourt
Renaud Joseph, laborer, 177 Dufresne
Renaud Joseph, painter, 241 Panet
Renaud Joseph, shoemaker, 93 Barré
Renaud Joseph, shoemaker, 223 Cadieux
Renaud Joseph, shoemaker, 391 Maisonneuve
Renaud Joseph, shoemaker, r 237 Maisonneuve
Renaud Joseph A., agent, 183 St Christophe
Renaud Jos. E., grocer, 182 Wellington
Renaud Louis, carter, r 168 Beaudry
Renaud Louis, clerk, 189½ Sanguinet
Renaud Louis, poultry dealer, stand 14 Bonsecours market, h 252 Lafontaine
Renaud M., laborer, 314 Panet
Renaud Michel, hotel keeper, 659 St Lawrence
Renaud Miss Geneviève, 53 St Dominique
Renaud Moise, night watchman, r 1215 Notre Dame
Renaud Mrs. C., dressmaker, 18 Logan
Renaud Mrs. E., wid Ignace, 51 St Dominique
Renaud Mrs. Emma, wid Jos., 7 Perrault lane
Renaud Mrs. F., wid Pierre, 1108 St Catherine
Renaud Mrs. M., wid Eusebe, 638 Mignonne
Renaud Mrs. M., wid Jos., 292 St Dominique
Renaud Mrs. S., wid J., 409 Plessis
Renaud Nap., carter, r 504½ St Dominique
Renaud Nap., foreman, 157 Dorchester
Renaud Nap., of N. Renaud & Cie., 32 St Louis
Renaud Narcisse, carter, r 23 St Elizabeth lane
RENAUD N., & CO., 11 St Peter
Renaud Noël, laborer, r 159 Panet
Renaud Odemar, clerk, 249 Mignonne
Renaud Onésime, shoemaker, 249 Sanguinet
Renaud Oscar, bank clerk, 9 St Emery
Renaud Oscar, clerk, 238 St Elizabeth
Renaud Ovide, clerk, 1211 St James
RENAUD OVILA, tobacconist, 228 St Lawrence
RENAUD PIERRE U., advocate, 80 St James, bds at 51 St Dominique
Renaud Pierre, laborer, 99 Campeau
Renaud Pierre, laborer, 132½ Plessis
Renaud Pierre, shoemaker, 2206 Notre Dame
Renaud Pierre, tailor, 85 St Christophe
Renaud rev. F. H., S.J., St Mary's college, 142 Bleury
Renaud S., painter, r 110½ Montcalm
Renaud U., grocer, 1266 Notre Dame, h 1270 Notre Dame
Renaud Vital, shoemaker, 428 Ontario
Renaud Wm., grocer, 767 Ontario, h 241 St Dominique
Renaud X., finisher, 113 Plessis
Renaud Xenophon, clerk, 306 Bleury
RENAUD ZOTIQUE, advocate, 15 St James, h 215 Amherst
Rencourt S., laborer, 344 Papineau road
RENDELL & BROWNING, shipping and general merchants, 2 Atlantic chambers, 209 Commissioners
Rendell James E., of Rendell & Browning, res at Pointe Claire
RENEAULT GEORGE, wholesale boot and shoe manufacturer, r 304½ Sanguinet, h 304 Sanguinet

Bannockburn and Halifax Tweeds AT THE STANDARD CLOTHING HALL, 1877 & 1879 Notre Dame Street.

René-Cotret Eusèbe, crier Court of Queen's bench, 100 St Louis
René-Cotret Louis D., advocate, chief clerk Police court, 5 St Louis
Réné Joseph, shoemaker, r 175 Beaudry
Rener Mrs. Louise, wid Ant., eating house, 95½ St Paul
Reney Alphonse, laborer, 24 St Margaret
Reney Fabien, saloon, 2117 and 2119 Notre Dame
Rennick Edward, 796 Notre Dame
Rennick Jos., trader, 280 St Patrick
Rennie John, collector, 4 Busby
Rennie John, millwright, 86½ Chatham

RENNIE JOHN A.,
Solicitor of Patents.
Trade Marks and Designs,
242 St James, h 9 Richmond sq

Rennie Mrs. Elizabeth, wid Thos., 109 McCord
Rennie Mrs. Lizzie, wid Wm., 71 Prince
Rennie Mrs. Mary, wid Samuel, 5 Anderson
Rennie Samuel, machinist, 100 Ann
Rennie Samuel P., pressman, 23 St Alexander
Rennoldson D. H., merchant, 289 St Charles Borromée
Renois Ludger, carpenter, 106 Fortification lane
Renouf E. M., manager, 1338 St Catherine
Renouf Edouard, joiner, 20 St Charles Borromée
Renouf Mrs. C., wid Edward, 1338 St Catherine
Renouf Mrs. M., wid P., 116 Forfar
Renouf Philip, machinist, 116 Forfar
Renshaw John, lumber dealer, 202 Richmond
Repentigny Alph., roofer, 458 Seigneurs
Republica Oriental del Uruguay, F. C. Henshaw, vice-consul, 24 Hospital
Resther J. Bte., of Resther, Resther & Vanier, 108 Champ de Mars
Resther J. Z., of Resther, Resther & Vanier, 243 Dorchester

RESTHER, RESTHER & VANIER,
Civil Engineers, Land Surveyors, Architects, Measurers and Patent Solicitors, 61 St James

REVENUE OFFICE, city treasurer's, J. F. D. Black, city treasurer, City hall, 1539 Notre Dame
REVENUE OFFICE (POLICE) FOR PROVINCE OF QUEBEC, Jean de Beaufort, chief, 1 Le Royer lane in rear of old Government house, Notre Dame
REVENUE OFFICE (INLAND), DOMINION OF CANADA, Custom House sq
REVENUE OFFICE (INLAND), PROVINCE OF QUEBEC, Custom House sq
Revour Louis, stonecutter, 9 St Alexis
Rey Claude, watchmaker and jeweller, 323 Craig, h 12 St Constant

REY D. L., Practical Watchmaker, Trade Work done. Vice Consul for Switzerland, 12 St Constant

Reynolds Alfred, bricklayer, 66 Young

REYNOLDS C. J.,
Hatter and Furrier.
Prize Medals awarded at the Philadelphia Centennial Exhibition. Also 9 prizes Dominion Exhibition 1880. Ladies' and Gents' Fine Furs a specialty, 1803 Notre Dame, h 14 Hanover

REYNOLDS F. H., of Reynolds & Kellond, bds at 29 McGill College av
Reynolds James, cabinetmaker, 523 Seigneurs

REYNOLDS E. S.,
PRIVATE HOTEL,
21 and 23 McGill College avenue

Reynolds Jas. E., of Morris & Reynolds, bds at 171 College
Reynolds John, gardener, 963 Dorchester, h 72 St George

REYNOLDS & KELLOND,
Solicitors of Patents and Experts in Patent Cases, 156 St James. *See Adv p 261*

Reynolds P., messenger and guardian City and District Savings bank, 48 St John
Reynolds P. H., machinist, 89 Papineau
Reynolds Pat., laborer, 179 Manufacturers
Reynolds Peter, cigarmaker, r 60 Young
Reynolds Peter Henry, clerk, 30 Young
Reynolds Richard, grocer, 600 Wellington, h 198 Magdalen
REYNOLDS WILLIAM, groceries and provisions, 72 Jurors, h 74 Jurors
Rhéault Nar., bookkeeper, 7 Berri lane
Rhéaume A., clerk, bds at Richelieu hotel, 41 St Vincent
Rhéaume Arthur, of N. Rhéaume & Bro., 271 German
Rhéaume Barnabé, laborer, 362 Papineau road
Rhéaume Charles, laborer, 118 Craig
Rhéaume Charles, laborer, 204 Maisonneuve
Rhéaume Charles, laborer, 226½ Maisonneuve
Rhéaume Eugene, tobacconist, 165 St Catherine
Rhéaume Ferdinand, barber, 238 Champlain
Rhéaume Frs., shoemaker, 6 Poele lane
Rhéaume Hormisdas, of Boismenu & Rhéaume, 221½ Amherst
Rhéaume J. Bte., laborer, 341 Jacques Cartier
Rhéaume Magloire, shoemaker, 290 and 294 Lafontaine
Rhéaume Nap., shoemaker, 68 Fullum
Rhéaume Nap., of N. Rhéaume & Bro., 271 German
RHEAUME NAPOLEON, & BRO., carvers, looking glass and picture frame manufacturers, 73 to 77 St Lawrence, 46 and 48 St Dominique, factory 39 and 41 Bonsecours
Rhéaume Narcisse, laborer, 36 Robb terrace
Rhéaume Olivier, foreman, 8 Friponne
Rhéaume S., laborer, r 213 Barré lane
Rhind Mrs. J., wid Wm., 547 Upper Sanguinet
Rhodes Abraham, machinist, 76 Delorimier av
Rhodes Armitage, superintendent Canal rolling mills, 184 Mansfield
Rhynas J. Simpson, C.P.R. office, 174 Mance
Rhynas John, commission merchant, 174 Mance
Riberdy Wm., laborer, 116 Desery
RICARD ARTHUR G. A., M.D., physician and surgeon 1426 Notre Dame
Ricard Ed., upholsterer, bds at 167 Wolfe
Ricard Elie, shoemaker, 508 Wolfe
Ricard F. J. D., advocate, Court house, 1577 Notre Dame, h 291 St Charles Borromée
Ricard Leon, soap dealer, 35 St André
Ricard Louis, advocate, 166 St Denis
Ricard Mrs. Marguerite, wid C., 167 Wolfe
RICARD ONESIME, groceries, wines and liquors, 347 Ontario, h 353 Ontario
Ricard Zozime, barber, 49 St David lane
Rice Henry, joiner, 260 Montcalm

RICE, MILLER & CO.,
Manufacturers of
Paper Collars and Cuffs.
Paper Boxes of every description.
Self-Counting Egg Cases.
Strawboard and Woodboard,
590, 592 and 594 Craig

Rice Patrick, bds at 74 St Lawrence

Montreal Bill Posting Co., { Guarantees all work not to be covered until out of date Office, 61 and 63 Bleury Street, Montreal.

Rice T. G., of T. G. Rice & Co., 564 Craig
Rice T. G., & Co., manufacturers of wire cloth, wire work, &c., 564 Craig
Rice W. H., of T. G. Rice & Co., 564 Craig
Rice Walter M., of Rice, Miller & Co., 1750 St Catherine
Rice Walter, of Rice, Miller & Co., 165 Mansfield
RICH MAURICE, jeweller, 2080 Notre Dame
Richard Alex., cigarmaker, 334 Lafontaine
Richard Alexandre, baker, 130 Montcalm
Richard Alexis, shoemaker, 1304 Notre Dame
Richard Alfred, butcher, stall B Papineau market, h 364 Ontario
Richard Alphonse, laborer, 475 Beaudry
Richard Alph., of Richard & Dion, 492 Beaudry
Richard Ambroise, finisher, 563 Amherst
Richard Arthur, police sergeant, 32 Panet
Richard Cyrille, laborer, r 54 Shannon
Richard David, machinist, 171 Dalhousie
Richard & Dion, tinsmiths, 334 Amherst
Richard Edmond, machinist, 106 Marlborough
Richard Edouard, laborer, 333 Logan
Richard Emery, storeman and guardian Victoria chambers, 1689 Notre Dame
Richard Etienne, horse trader, 25 Bonaparte
Richard Euclide, manager for J. Goulden, 618 St Catherine, h 7 St André
Richard Frs. X., moulder, 330 Montcalm
Richard Gédéon, advocate, 93½ Maisonneuve
Richard Germain, hatter, 80 Champlain
Richard Henri, shoemaker, 372 Montcalm
Richard J. Bte., joiner, 249 Aqueduct
Richard J. Bte , shoemaker, 99 St Martin
Richard J. Bte., stonecutter, 396 Panet
Richard J. H. N., LL.D., of Laflamme, Huntingdon, Laflamme & Richard, bds at 22 St Louis
Richard Jacques L., grocer, 306 and 310 Plessis
Richard Joel, bricklayer, 28 and 30 Quesnel
Richard Jos., boilermaker, 245 German
Richard Jos., butcher, stalls 19, 21 and 23 Bonsecours market, h 7 St André
Richard Jos., finisher, 1 Rousseau
Richard Jos., patternmaker, 63 Montmorenci
Richard L. G., advocate, 1601 Notre Dame
Richard Léon, saloon, 7 and 9 St Claude
Richard Ludger, clerk, 99 St Louis
Richard M., lunch room, 394 Wellington
Richard Miss Malvina, 182 Dorchester
Richard Mrs. J., wid Pierre, 729 Notre Dame
Richard Mrs. M. L., wid Jos., tailoress, 224 Dorchester
Richard Mrs. Felie R., wid Narcisse, 32 Jacques Cartier
Richard Nap, saloon, 384 Notre Dame, Hochelaga
Richard Narcisse, carpenter, 10 Poêle lane
Richard Pierre, fireman No. 6 station, 295 German
Richard Pierre, furrier, r 7 Chaboillez
Richard Pierre, joiner, 230 Maisonneuve
Richard Prospère, laborer, 100 Dufresne
Richard Raymond, excise officer, Custom House sq, h 513½ St Catherine
Richard Siméon, machinist, 323 Logan
Richard Stanislas, photographer, 1304 Notre Dame
Richard Ulric, laborer, 352 Champlain
Richard Xavier, laborer, 94 Maisonneuve
Richard Zotique, silverplater, 108 Champlain
Richards Alfred, policeman, 93 Mountain
Richards Henry R., advocate, 278 St Charles Borromée
Richards John, blacksmith, 230 Magdalen
Richards Joseph, president Richards Merchant Tailoring Co., 264 St Antoine, res at Longueuil in summer
Richards Joseph W., of Richards Merchant Tailoring Co., 264 St Antoine, res at Longueuil in summer

RICHARDS MERCHANT TAILORING CO. (Limited),

114 St Peter.

Patronage respectfully solicited.

Richards Richard S., musical instrument maker, 19 Dorchester
Richards Solomon, turner G.T.R., 24 Favard
Richardson A. Arthur, clerk, 67 St Hypolite
Richardson A. E., of Wells & Richardson Co., res at Burlington, Vt.
Richardson Chs. F., agent Canadian Express Co., 72 Coursol
Richardson Charles, of Hua, Richardson & Co., res in Quebec
Richardson G. I., jeweller, 1685 Notre Dame, h 99 Mansfield
RICHARDSON GEORGE, boys' clothing, 36 Victoria sq
Richardson George Isaac, caretaker, 26 St James
Richardson I. A., of I. A. Richardson & Co., 99 Mansfield
RICHARDSON ISAAC A., & CO., plumbers, gas and steam fitters, bell-hangers, &c., 1364 St Catherine cor McGill College av
Richardson James, machinist, 51 Gain
Richardson James, of Hua, Richardson & Co., 41 Ernest
Richardson John, laborer, 40 Bronsdon lane
Richardson Joseph, clerk stores dept. G.T.R., 32 Shearer
Richardson M., clerk, 84 Inspector
Richardson Mrs. D., wid Sam., 54 Plymouth grove
Richardson Patrick, watchman, r 137 College
Richardson Robert, printer, 15 St Charles Borromée
Richardson Samuel, superintendent Excelsior Glass factory, 86 Mignonne
Richardson Thomas, laborer, 20 Voltigeurs
Richardson W. E. H., gilder, 137 St Hypolite
Richardson W. H., customs officer, 367 St Antoine
Richardson Watson, detective, 82 Champ de Mars
Richardson Wm., professor of gymnastics, 85 St James, h 350 Craig
Richardson William, gilder, 137 St Hypolite
Richardson William, laborer, 254 Champlain
Richardson William, watchman, 1782 St James

RICHELIEU AND ONTARIO NAVIGATION CO. (THE), Daily Royal Mail Line of Steamers between Quebec, Toronto and Intermediate Ports, J. B. Labelle, General Manager; Alex. Milloy, Traffic Manager; J. N. Beaudry, Sec.-Treas., 228 St Paul; Passenger Office, 136½ St James, opposite St Lawrence Hall. R. A. Dickson, Ticket Agent. *See Adv p 12*

RICHELIEU AND ONTARIO NAVIGATION CO.'S FREIGHT OFFICE, R. McEwen, agent, Canal basin, foot of McGill
RICHELIEU AND ONTARIO NAVIGATION CO.'S STORES, S. Lebœuf, superintendent, 75 and 77 Commissioners
Richelieu Company's carpenter's shop, 62 Common
Richelieu E., of E. Richelieu & Co., 223 Visitation
Richelieu Edmond, & Co., butchers, 54 Bonsecours market
Richelieu Edouard, of E. Dore & Co., 223 Visitation
RICHELIEU HOTEL, Isidore B. Durocher, proprietor, 41, 43 and 47 St Vincent and 60 Jacques Cartier sq
Richelieu Miss L., dressmaker, 90 St André
Richelieu Miss M., dressmaker, 446 Lagauchetière
Richelieu Télesphore, tailor, 285 Wolfe
Richer A., butcher, 3 and 5 St James market
Richer Alex., butcher, 453 Wolfe
Richer Alex., furrier, 394 Lagauchetière
Richer Antoine, beer driver, 476 Lagauchetière
Richer Chas., joiner, 312 Visitation
Richer George, barber, 394 Lagauchetière
Richer J. Bte., laborer, r 336 Amherst
Richer Jérémie, laborer, r 25½ St Hypolite lane
Richer L. Dagron, with the Montreal Journal of Commerce, 179 and 181 St James, h 72 Victoria
Richer Mrs. H., wid Joseph, 61 Campeau

New Styles a d Choice Patterns AT THE STANDARD CLOTHING HALL, 1877 & 1879 Notre Dame Street.

RICHER J. B., Grocer, Provincial Agent for John Labatt's celebrated Ale and Stout, London, "MAISON D'EPARGNE," 468, 470 and 472 Lagauchetiere, h 581 St Charles Borromee. Butter a specialty

Richer N., painter, 48 St Urbain
Riche Napoléon, painter, 150½ Vitré
Richer Narcisse, boots and shoes, 25 Chaboillez sq, h 49 Chaboillez sq
Richer Ovide A., advocate, 47 Sanguinet
Richer Ovide Henry, M.D., physician and surgeon, 47 Sanguinet
Richer Théodore, laborer, 130½ Plessis
Richmond George, cashier C. P. R. Co., bds at 471 St Denis
Richmond H., engine driver G.T.R., 578 Wellington
Richmond Mrs. Martha, wid T., 50 St Radegonde
Richot Jean, plasterer, 277 St Dominique
Richot Jos., joiner, 359 Champlain
Richot Mathias, butcher, 49 Seigneurs
Rickaby J. B. H., of Dufresne & Mongenais, 240 Bleury
Rickaby Wm. P., agent, 289 St Charles Borromée
Rickaby William, jun., bookkeeper, 289 St Charles Borromée
RICKETTS FREDERICK, proprietor St Vincent hotel, 48 St Vincent
Ricketts Thomas, proprietor Forester's Arms saloon, 36 Bleury
Ricknear Charles, fruits, Bonsecours market, h 318 Beaudry
Ricknear William, baskets, Bonsecours market, h 318 Beaudry
Riddell Alex. F., of Riddell & Stevenson, 80 St Matthew
Riddell James, engineer G.T.R., 118 Sebastopol
Riddell Mrs. Eliza, wid John, 188 St George
RIDDELL & STEVENSON, chartered accountants and commissioners for Ontario and Quebec, Nova Scotia, New Brunswick and Manitoba, Western chambers, 22 St John
Riddle James, brassfinisher, 27 Ann
Riddle Wyndham, gilder, 27 Ann
Ridgedale Sam., boilermaker G.T.R., 203 Congregation
Ridgedale Thomas, blacksmith, 182 Magdalen
Ridgeway George, gardener, r 22 Forfar
Ridgeway Henry, laborer, 15 St Germain
Ridgeway Henry, laborer, 82 Wellington

RIDGEWAY THOMAS R., Financial Agent and General Collector, Collections made by responsible Agents throughout Canada and United States, 214 St James

Ridley James, bdg hse, 34 St Urbain
Ridout Horace R., agent, 22 St John, bds at 102 Mansfield
Riefield Henry, laborer, 48 Canning
Riel —, 40½ Aylmer
Riel Alfred, shoemaker, r 43 Leroux
Riel J. Bte., laborer, r 1 Rapallo
Riel Mrs. Exilda, wid Noël, 127 Vitré
RIEL MRS. JOSEPH, importer of hats, flowers, feathers, trimmings and millinery, 441 Craig
RIELLE JOSEPH, provincial land surveyor and secretary Montreal Turnpike Trust, 146 St James, h 90 Union av
Rielly Charles, leather cutter, 27 St Elizabeth
Rielly Wm., shunter, 60 Grand Trunk
Riendeau Alph., laborer, r 108 Grand Trunk
Riendeau Ant., moulder, 15 Sanguinet
Riendeau Auguste, joiner, 41 Chaboillez
Riendeau Benjamin, blacksmith, 78 Shearer
Riendeau Chs., currier, 31 Iberville
Riendeau D., laborer, r 258 Champlain
Riendeau Dolphis, painter, 206 College
Riendeau Donida, jeweller, 249 St Christophe
Riendeau Elzéar J., grocer and butcher shop, 708 St Lawrence, h 706 St Lawrence
Riendeau Eugène, laborer, r 268 Iberville
Riendeau Honoré, 777 St James
Riendeau Honoré, moulder, 24 Hermine
Riendeau J. B., painter, 178 St Martin
Riendeau Joseph, bartender, 5 Josephine
Riendeau Joseph, carpenter, 178 St Martin
Riendeau Jos., carter, 159½ Champlain
Riendeau Joseph, clerk, 407 St Catherine

RIENDEAU JOSEPH, Grand Vatel Restaurant, 50 St James

Riendeau Joseph, laborer, 194 Aqueduct
Riendeau Joseph, laborer, 277 Logan
Riendeau Liguori, bookkeeper, 139 Sanguinet
Riendeau Louis, laborer, 269 Frontenac
Riendeau Louis, painter, 3 St Catherine
Riendeau M., laborer, 320 Champlain
Riendeau Mrs. Elzéar, dressmaker, 706 St Lawrence
Riendeau Mrs. H., wid Toussaint, 63 St Antoine
Riendeau Mrs. L., wid Frs., r 106 Plessis
Riendeau Narcisse, carter, 268 Iberville
Riepert Ls. E., of L. E. Riepert & Co., res at Outremont

RIEPERT LOUIS E., & CO., HATTERS and FURRIERS, 67 St Lawrence

RIEUTORD FELIX, notary, 168 Amherst
Rigney Patrick, clerk, 64½ Wolfe
RILEY ENOCH W., sec. Estate late Sir Hugh Allan; sec.-treas. Vale Coal Iron & Mnfg. Co., North West Cattle Co. (limited) and Academy of Music Co., 25 Common, h 8 Overdale av
Riley Martin, carter, 210 Ottawa
Riley Michael, tinsmith, 10 Joachim lane
Riley Mrs., fruits and vegetables, St Ann's market, h Point St Charles
Riley Mrs. B., wid Philip, 527 Albert
Riley Mrs. Catherine, wid H., 236 and 238 St Charles Borromée
Riley Mrs. Hannah W., wid Wm., 8 Overdale av
Riley Mrs. Jane, wid Wm., r 482 Dorchester
Riley Mrs. M., wid Chas., 151½ St Urbain
Riley Robert, laborer, 84 Richmond
Riley William, trader, 1005 St Catherine
Rimmer Miss Harriet, lady superintendent Montreal General hospital, 426 Dorchester
Rinahan Pat., fireman G.T.R., 61 Congregation
Rinfret F. Olivier, of Geoffrion, Rinfret & Dorion, 19 Ernest
Ringland Geo., general agent, 795 Notre Dame, h 286 St Martin
Ringuet Onésime, guardian, 63 St Gabriel
Ringwood Mrs. H., bdg hse, 55 University
Rinsley Samuel, bookkeeper, 556 Mignonne
RINTOUL BROTHERS, general agents for Imperial Fire Insurance Co. of London, England, 6 Hospital
Rintoul Mrs. S., wid Andrew, 40 Shuter
Rintoul Wm. H., of Rintoul Bros., 46 Prince Arthur, summer res Lachine
Riopel Didace, cabinetmaker, 828 and 828½ St Catherine
Riopel Edmond, lamp lighter, 373 Montcalm
Riopel F. X., grocer, 379 Maisonneuve, h 383 Maisonneuve
Riopel Israël, joiner, 85 Champlain
Riopel Jean Baptiste, 382 Wolfe
Riopel Joseph, milkman, 326 Plessis
Riopel Louis, joiner, 48 Fortier
Riopel M., carriagemaker, 129 St Paul
Riopel Miss Melina, dressmaker, 151 St Lawrence
Riopel Mrs. M., wid Pierre, 431 Amherst
Riopel Nicolas, brickmaker, 338 Parthenais
Riopel Odilon, contractor, 207 St André
Riopel Ulric, bricklayer, 354 Maisonneuve
Riopelle J., joiner, 85 Champlain
Riopelle Sifroi, foreman, 242 Amherst

Montreal Bill Posting Co., { Owning and controlling 1,000,000 square feet of advertising space. Office, 61 and 63 Bleury Street, Montreal.

IMAGE EVALUATION
TEST TARGET (MT-3)

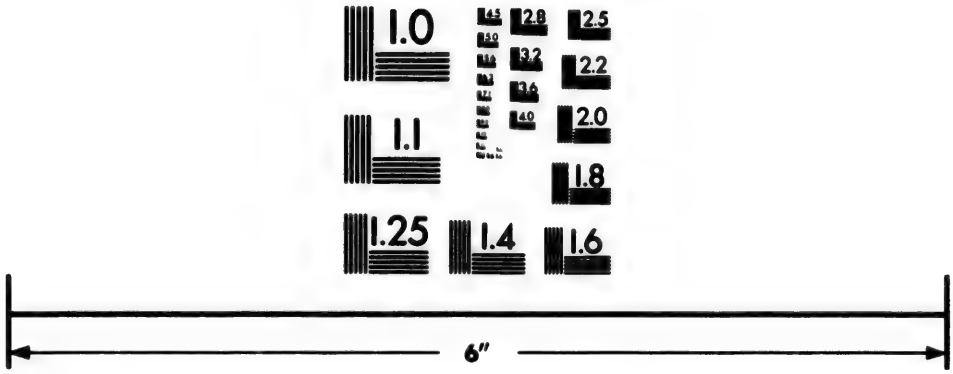

Photographic
Sciences
Corporation

23 WEST MAIN STREET
WEBSTER, N.Y. 14580
(716) 872-4503

1.0
2.8
2.5
3.2
3.6
2.2
2.0
1.8
1.6
1.1
1.0

Riordan Michael P., professor, 12 Champlain
Rioux Alexandre, carter, 246 St Constant
Rioux Alfred, shoemaker, bds at 19 St Dominique
Rioux Cyprien, carpetmaker, 799 Ontario
Rioux Emile, joiner, bds at 19 St Dominique
Rioux Eusèbe, laborer, r 39 Mountain
Rioux Mrs. V., wid Joseph, bdg hse, 19 St Dominique
Ripley N., laborer, 95 Grand Trunk
Rirdon Wm., carpenter, r 108 Ann
RITCHIE DAVID, Dominion Cut Tobacco works, factory 18 St Maurice, h 259 St Antoine
Ritchie F. P., electrician, 21 Latour
RITCHIE H. K., stationery department G.T.R., Bonaventure station, h 48 Prince Arthur
Ritchie John, fitter G.T.R., 4 Shearer
RITCHIE JOHN, manager Sailors' institute, 219 Commissioners, h 1714 St Catherine
Ritchie Joseph, 325½ Montcalm
Ritchie Mrs. J., wid Thos W., 38 St Famille
Ritchie W. F., B C.L., of Robertson, Ritchie & Fleet, 38 St Famille
Ritchie Wm. A., chief upholsterer Pullman Palace Car Co., 78 Cathcart
Ritchie William L., sculptor, 4½ Desrivières
Ritchot Alfred, tailor, 151 Drolet
Ritchot Avila, carpenter, 327 Champlain
RITCHOT C., cashier North Shore R.R., 130 St Etienne, h 33 Donegana
Ritchot E., clerk claims office freight depart G.T.R., 157½ St Antoine
RITCHOT FRANCOIS, Dominion Coach factory, 159 and 159½ St Antoine, h 157½ St Antoine. *See Adv p 9*
Ritchot Jean Bte., carpenter, 285 Montcalm
Ritchot Joseph, carter, 65 Barré
Ritchot L. N. A., tailor, 1481 Notre Dame
Ritchot M., butcher, 1029 St James, h 497 Seigneurs
Ritchot Nap., butcher, 4 St James market
Ritchot Nap., trader, 171½ Montcalm
Ritchot Nar., butcher, 25 and 26 St Antoine market, h 360 Logan
Rittenberg I., butter dealer, 44 St Constant
Rittenberg rev. Isaac, rabbi, 54 St Constant
Riva James, trunkmaker, 24 Desrivières
Riva Léon, carter, 6 Josephine
Riva Mrs. J., registry office, 24 Desrivières
Rivard Ant., clerk, 23 St Hubert
Rivard Antoine, wood dealer, 23 Viger sq
Rivard Beloni, shoemaker, 226 Mignonne
Rivard Geo., moulder, 32 Farm
Rivard Geo., bds at 350 Dorchester
Rivard H., leather cutter, 231 Amherst
Rivard Joseph, clerk, 1455 Notre Dame
RIVARD L. E., cheap music, stationery, new and second-hand books, fancy goods, newspapers and postage stamps, 564½ Craig, h 37 St Urbain
Rivard Louis, carter, 20 Grey Nun
Rivard Louis, carter, 211 Barré
Rivard Mrs. Adeline, wid Frs., 328 Jacques Cartier
Rivard Napoleon, bartender, r 72 Panet
Rivard Néré, painter, 239 Lafontaine
Rivard Patrick, joiner, 494 Notre Dame, Hochelaga
Rivard Pierre, of P. Rivard & Co., 64 St Gabriel
RIVARD PIERRE, & CO., proprietors hotel St Louis, 64 St Gabriel
Rivard Pierre, clerk, bds at 2263 Notre Dame
Rivard Pierre, carter, 211 Barré
RIVARD SEVERE, advocate, 36 St Vincent, h 337 Sherbrooke
Rive Adolphe, laborer, 2 Little Manufacturers
Riverin J. H., insurance agent, bds Grand Central hotel, 532 St James
Rives Mrs. H., 24½ St Elizabeth
Rivet A., clerk, bds at 142½ St Denis
Rivet Alfred, stonecutter, 308 Beaudry
Rivet Alphonse, shoemaker, bds at 6 Grothe
Rivet André, mason, r 162 Visitation
Rivet & Bastien, hairdressers, 241 St James
Rivet C., grocer, 16 St Louis
Rivet Charles, clerk, 311 Wolfe
Rivet Charles, of Rivet & Bastien, 94 Chenneville
Rivet Chas., painter, 14 Montana
Rivet Clodomir, hatter, 161 Amherst
Rivet Damase, carter, r 45 St Rose
Rivet David, carter, 8 Logan
Rivet Delphis, butcher, stalls 45 and 46 St Ann's market, h 74 Panet
Rivet Edouard, r 138 Barré
Rivet Edw., laborer, 309 Sanguinet
Rivet Frs. X., blacksmith, 105 Jacques Cartier
Rivet Frs. X., carpenter, undertaker, 314 Lafontaine
Rivet Henry, carter, 4 Parker
Rivet Isaïe, 79 St Hubert
Rivet J., fancy and staple dry goods, 1485 Notre Dame, h 79 St Hubert
Rivet Jos., blacksmith, 77 St Urbain
Rivet Joseph, collector, 51 Plessis
Rivet Joseph, joiner, 866 and 868 St Catherine
Rivet Joseph, second-hand clothing, 645 Mignonne
Rivet Joseph, shoemaker, 150 St Charles Borromée
Rivet Jules, grocer, 260 Mignonne, h 262 Mignonne
Rivet Jules, grocer, 779 Notre Dame, h 781 Notre Dame
Rivet Louis, bds at Jacques Cartier hotel, 21 Jacques Cartier sq
Rivet Louis, bricklayer, 391 Mathieu
Rivet Louis, grocer, 311 Wolfe, h 309 Wolfe
Rivet Louis, laborer, 151 Centre
Rivet Louis Siméon, grocer, 73½ St Paul, h 75 St Paul
Rivet Ludger, 395 Plessis
Rivet Marcel, 149 St Elizabeth
Rivet Médéric, carter, 131 St Urbain
Rivet Mrs. C., wid Louis, 207 St Elizabeth
Rivet Mrs. J., wid Frs., 468 St Dominique
Rivet Mrs. P., wid M., 275 St Lawrence
Rivet Mrs. Rosalie, wid Narcisse, 25 St Felix
Rivet Narcisse, joiner, 167½ St André
Rivet Pat., carter, 14 Montana
Rivet Paul, barber, 2584 Notre Dame
Rivet Pierre, carpenter, 336 Amherst
Rivet Placide, shoemaker, r 65 Plessis
Rivet Régis, furrier, 159 St Constant
Rivet Tancrède, driver, 226 Sanguinet
Rivet Théophile, laborer, 456½ Jacques Cartier
Rivet Urgèle, grocer, 468 and 472 St Dominique
Rivet William, telegraph operator, 179 Guy
Rivière John, clerk, bds at 447 St James
Rivière Mrs. B., wid J.H.A., bdg hse, 9 St Elizabeth
Rivière Mrs. Philomène, wid Joseph, bdg hse, 447 St James
Roach James, storeman, 10 Balmoral
Roach Mrs., wid Paul, r 15 Jurors
Roach Mrs. M., wid James, 101 Prince
Roach Walter, of Beall, Ross & Co., res Longueuil
ROAD DEPARTMENT, P. W. St George, city surveyor, City hall, 1539 Notre Dame
Road Department yards, Octave Marcotte, yard keeper, 303 Sanguinet
Robb Arthur, plumber, 52 Aylmer
ROBB CHARLES, mining geologist and engineer, 18 University
Robb David, tinsmith, 83 Congregation
Robb John, carter, 239 St Charles Borromée
ROBB WILLIAM, city auditor, City hall, 1539 Notre Dame, h 80 Osborne
Robenski M., com traveller, r 671 St James
Roberge A., agent, 135 Sanguinet
ROBERGE A. J. A., notary, commissioner Superior Court secretary-treasurer of the municipality of Village and Parish of Laprairie, and of the School Commissioners of the village of Laprairie, clerk of the Court and clerk of the Peace, and deputy coroner and license inspector, office St Ignace, h St Jacques, Laprairie
Roberge F., machinist, 1145 Notre Dame
Roberge & Girard, butchers, 189 Maisonneuve
Roberge Hercule, shoemaker, 340 Montcalm
Roberge Léandre, joiner, 36 Dufresne
Roberge Louis, baker, 26 St Emery
Roberge Miss Eva, dressmaker, 1145 Notre Dame
Roberge Mrs. Ph., wid N., 13 Lusignan
Roberge Nap., cigarmaker, 1145 Notre Dame
Roberge P. B., of Roberge & Girard, 283 and 285 Logan
Robert Abel, trader, 185 St Maurice
Robert Adolphe, baker, 65 St Alphonse
Robert Adolphe, jeweller, 38 St Margaret
Robert Alexis, contractor, 229 Lagauchetière
Robert Alexis, com merchant, 122 Wolfe
Robert Alfred, laborer, 54 Quesnel
Robert Alex., laborer, 24 St Francis

New Styles and Choice Patterns AT THE STANDARD CLOTHING HALL, 1377 & 1379 Notre Dame Street.

Robert Amable T., of Robert & Frénette, 739 and 741 Notre Dame
Robert André driver, 277 Mathieu
Robert Ant., clerk, 49 St Margaret
Robert Ant., clerk Viger cattle market, 287 Craig
ROBERT ANTOINE, accountant Montreal Episcopal corporation, h 199 Workman, Town of St Cunégonde
Robert & Archambault, butchers, 746 St Catherine
Robert Augustin, 202 Sherbrooke
Robert Arthur, laborer, 192 Panet
Robert C., of Robert & Co., 63 St Lawrence

ROBERT C., & CO., Hatters and Furriers, 61 St Lawrence cor Vitre, h 63 St Lawrence

ROBERT CAPT. JOSEPH C., adjutant 65th battalion C.M.R., 107 Champ de Mars
Robert Didace, foreman, 701 Notre Dame
Robert Didace, machinist, 8 St Catherine
Robert Edmond, trader, 190 Panet
Robert Elzéar, pedlar, 324 Jacques Cartier
Robert Emile, laborer, 11 St Alexis
Robert Ernest, grocer, 1220 and 1222 Notre Dame, h 37 Brock
Robert Etienne, laborer, r 227½ Beaudry
ROBERT, FRENETTE & CO., carriagemakers, 739 and 741 Notre Dame
Robert George A., foreman Montreal Warehousing Co., 8 St Catherine
Robert George A., insurance agent, 449 St Urbain
ROBERT HORMISDAS, secretary-treasurer Corporation Town and Parish of Lachine, St Joseph, Lachine
Robert J. A., M.D., 162 Amherst
Robert J. B., clerk, 286 St Christophe
Robert Jean P., laborer, r 199 Aqueduct
Robert Jean Bte., laborer, 277 Frontenac
Robert Joseph, butcher, 143 Visitation
Robert Joseph, shirt maker, 96 St Felix
ROBERT JOS. D., lumber merchant, 1077 Notre Dame,
ROBERT JULIEN, jun., groceries and provisions, 73 Campeau, h 71 Campeau
Robert Léandre, joiner, 249 St Laurence
ROBERT LEANDRE, proprietor Montreal hotel, Old St John's road, Laprairie
Robert Léon, carter, 233 Wolfe
Robert Louis, cabinetmaker, 144 Wolfe, h 340½ Montcalm
Robert Louis, laborer, 309 Plessis
Robert Louis, plasterer, 15 Houle
Robert Louis, shoemaker, 144 Wolfe
Robert Luc, carter, 96 St Felix
Robert Marcel, plasterer, 332 Ontario
Robert Medore, carpenter, 9½ Desalaberry
Robert Miss Valérie, laundress, 90 Campeau
Robert Mrs A., wid F. X., 190 Panet
Robert Mrs. Amanda, wid A., 272 St Dominique
Robert Mrs. G., wid Bruno, 23½ St Emery
Robert Mrs. M. C., wid J. Bte., 143 Visitation
Robert N., of N. Robert & Son, 203 Craig
Robert N., & Son, carriagemakers, 161 Craig
Robert Nap., bookkeeper, 160 St André
Robert Nar., storeman, 272 St Dominique
Robert Norbert, brickmaker, 231 Frontenac
Robert Norbert, trader, 143 Visitation
Robert Théophile, bookkeeper, 465½ Seigneurs
Robert Théophile, patternmaker, 125 Chatham
Robert Vital, 640 Lagauchetière
Robert Vital, laborer, 332 Papineau road
Robert W., wall paper, 226 St Lawrence
Robert Wilbrod, butcher, 102 Panet
Roberts G. A., Citizens Insurance Co., 449 St Urbain
Roberts George, bricklayer, r 123 Shuter
Roberts George, builder and contractor, 499 and 505 Lagauchetière, yards 397 Drummond and cor Brock and Water
Roberts Geo., foreman, 43 Conway
Roberts Geo., jun., clerk, 96 Menai
Roberts Geo. F., skins, etc., 45 Versailles
Roberts Hormisdas, carter, 55 Voltigeurs
Roberts John, clerk G.T.R., 30 Champlain
Roberts Jos., laborer, 47 Chaboillez

ROBERTS J. W., Harness, Saddle and Trunk Manufacturer, 336 St James, h do

Roberts Patrick, laborer, r 25 Basin
Roberts Wm., laborer, 113 Richardson
Roberts Wm., messenger, 101 Wellington
Roberts Wm., Papineau Road Lime and Brick works, Sherbrooke
Robertson A. S. W., jun., of Robertson & Co., 14 St Hypolite
Robertson Alex., of Robertsons, Linton & Co., Elm bank, 1100 Dorchester
ROBERTSON ANDREW, of Robertsons, Linton & Co., president Royal Canadian Insurance Co., chairman Montreal Harbor commissioners, and president Bell Telephone Co., Elm bank, 1100 Dorchester
Robertson Archer, clerk, 5 Argyle av
Robertson Charles, bookkeeper, 593 Ontario
Robertson Charles, brassfinisher, 48 Shaw
Robertson Chs. W., of C. Robertson & Co., 71 Bleury

ROBERTSON & CO., "The St James Hat Store," Practical and Manufacturing Hatters and Furriers, Importers of English and American Hats, 220 St James Opposite Nordheimer's Hall

Robertson D., clerk, bds at 1 Little St Antoine
Robertson David, gilder, 1230 St James
Robertson David, of David Robertson & Co., 24 Lincoln av
ROBERTSON DAVID, & CO., grain, flour and produce merchants, 279 Commissioners and 4 St Nicholas
Robertson Duncan, secretary Province of Quebec Turf club, 190 St James, res Lachine

ROBERTSON FARQUHAR, Importer and Dealer in COAL and WOOD, 65 McGill and 152 William, bds at Albion hotel, 141 McGill, h 648 Lagauchetiere

Robertson George, bookkeeper, 17 Robb terrace
Robertson George, plumber, 135 St George
Robertson Geo. R., jun., insurance broker, 233 University
Robertson Geo. Ross, sen., insurance broker, sub-agent North British and Mercantile Insurance Co., North British chambers, 11 Hospital, h 235 University
Robertson Henry, accountant, 21 St Luke
Robertson Henry, clerk, r 540 Dorchester

ROBERTSON JAMES, General Metal Merchant, Manufacturer of Lead Pipe, Shot, Putty, White Lead, Saws, &c., CANADA LEAD and SAW WORKS, 200 Dalhousie and 142 William, Office 20 Wellington, h 361 Bleury

Montreal Bill Posting Co., Owning and controlling 400,000 square feet of advertising space. Office 61 and 63 Bleury Street, Montreal.

Robertson James, bdg hse, 432 St James
Robertson James, clerk, 53 St Elizabeth
Robertson James, engineer, 27 Canning
Robertson James, engineer, 163 Congregation
Robertson James, foreman, 83 Cathedral
ROBERTSON JAMES, groceries and provisions, 1685 and 1685½ St Catherine, h 1683½ St Catherine
Robertson James F., of C. Robertson & Co., 71 Bleury
Robertson John, 2442 Notre Dame
Robertson John, baker, 116½ St George
Robertson John, clerk, 103 Craig
ROBERTSON JOHN, groceries, wines, liquors, fruits, &c., 12 Phillips sq, h 12½ Phillips sq
Robertson John, jun., gardener, 572 Upper Sanguinet
Robertson John, laborer, 570 Upper Sanguinet
Robertson John, machinist, 250 Mignonne
Robertson John, manager Montreal Rolling mills, 581 Seigneurs
Robertson John, of McFarlane, Austin & Robertson, 7 Beaver Hall hill
Robertson John, painter, 77 Jurors
Robertson John, trunk maker, 1105 St James
Robertson John A., of Robertsons, Linton & Co, 4 Mount Royal terrace, 24 McGill College av
Robertson John B., of Robertsons, Linton & Co., 1100 Dorchester
Robertson Joseph, shipcarpenter, 88 Versailles
Robertson Miss Emily, bds at 16 Brunswick
Robertson Miss Lizzie, bds at 24 Cathcart
Robertson Miss Nancy, 442 Richmond
Robertson Miss Mary, bds at 16 Brunswick
Robertson Mrs. A., 45 Shuter
Robertson Mrs., wid Richard, 641 St Lawrence
Robertson Mrs. M., wid David, 174 St Urbain
Robertson Mrs. Sarah, wid George, 37 Belmont
Robertson Mrs Sophie, wid Jos., 10 Boyer
Robertson Peter, carpenter, 44 Lusignan
Robertson R., 7 Closse
Robertson R., clerk ticket office G.T.R., 2442 Notre Dame
ROBERTSON, RITCHIE & FLEET, advocates, 151 St James
ROBERTSON SAMUEL, contractor, 119 Mansfield
Robertson Thomas, of Robertson & Co., res at Hatley, Quebec
Robertson Thomas, grocer, 7 Champlain

ROBERTSON THOMAS, & CO.,
Heavy Hardware Merchants, Importers of Engineers', Boiler Makers', Steam Fitters', Plumbers' and Gas Fitters' supplies, Dealers in Pig Iron and Metals generally, 9, 11 and 13 Chenneville

Robertson W. G., clerk, 31 Lorne av
Robertson Wm., brassfinisher G.T.R., 172 Magdalen
Robertson Wm., com traveller, 6 Argyle av
ROBERTSON WILLIAM, general manager London and Lancashire Life Assurance Co., and the Fire Insurance Association (limited), 217 St James, h 35 St Mark
Robertson Wm., laborer, r 494 St Dominique
Robertson Wm., of Taylor, Robertson & Co., 76 St Famille
Robertson Wm., storeman, 155 St Urbain
Robertson William W., Q.C., of Robertson, Ritchie & Fleet, 245 Mountain
ROBERTSON WM. W., saddler, 2444 Notre Dame, h 2442 Notre Dame

ROBERTSONS, LINTON & CO.,
Dry Goods Importers and Dealers in Canadian Woollens,
Cor Lemoine and St Helen

Robeson John, 386 St Antoine
Robichaud Camille, clerk, 600 Mignonne
Robichaud Camille, com traveller, 221 Amherst
Robichaud Chas., laborer, 87 Marlborough
Robichaud David, tailor, 268 German
Robichaud Frs. X., printer, 43 Chaboilles sq
Robichaud Mrs. A., wid J., 86 Dufresne
Robichaud Mrs. E., wid Jos., 368 Richmond
Robichaud Mrs. M. L., wid Jos., 266 German
Robichaud Thos., laborer, r 2 Marianna
Robidoux Dominique, founder, 567 William
ROBIDOUX & FORTIN, advocates, 1613 Notre Dame
Robidoux Isidore, laborer, 219 Moreau
Robidoux J. Emery, B.C.L., Q.C., of Robidoux & Fortin, professor of civil law McGill university, h 35 St Hubert
Robidoux Sam., tobacconist, 363 Champlain
Robillard Adolphe, insurance broker, 89 St François Xavier, h 194 St Denis
Robillard Alfred, beer driver, 6 Boyer
Robillard Arthur L., boots and shoes, 2576 Notre Dame
Robillard Clement, grocer, cor St Catherine and Beaudry
Robillard Ed., grocer, 649 Notre Dame, bds at 659 Notre Dame
Robillard Edmond, shoemaker, 251 Plessis
Robillard Elie, laborer, r 13 Logan
Robillard F. X., carpenter C.P.R., r 87 Champlain
Robillard Gaspard, shoemaker, 207½ St Dominique
Robillard Israël, shoemaker, 19 Marie Louise av
Robillard J. Bte., laborer, 368½ Ontario
Robillard Joseph, brakeman, 2081 Notre Name
Robillard Jos., clerk, 114½ St Elizabeth
Robillard Joseph, grain merchant, 12 Port, bds at Richelieu hotel, 41 St Vincent
Robillard Joseph, laborer, 135 Montcalm
Robillard Jos., musician, 2296 Notre Dame
Robillard Joseph, of Robillard & Lamarche, res at Lanoraie, Que.
Robillard Joseph, shoemaker, 20 St Pierre lane
Robillard Joseph C., insurance, 102 St François Xavier, box at Post office
Robillard Joseph J., grocer, 352 Dorchester
Robillard Louis, carter, 326 Mignonne
Robillard Max., laborer, 50 St Constant
Robillard Mrs. J., wid Joseph, 4 Vitré
Robillard Ovide, law student, bds at 194 St Denis
Robillard Ovide, laborer, 429 St Catherine
Robillard Pierre, blacksmith, 255 William, h 59 Versailles
Robillard Samuel, plasterer, 17 Sanguinet
Robillard Sévère, laborer, 10 St Catherine
Robillard Sevère, pilot, 65 McCord
Robillard Sévère, trader, Notre Dame, Hochelaga
Robillard T. H., superintendent C.P.R., 752 Notre Dame
Robillard Treffé, clerk, bds at 33 German
Robillard Toussaint, laborer r 621 Notre Dame
Robillard Xavier, carpenter, 124 Desery
Robin Damase, clerk Court hse, 51 St Hypolite
Robin Hypolite, mason, 196 St Christophe
Robin Louis, joiner, 356 Beaudry
Robin Mrs. Rose, wid Adolphe, 150 Mansfield
Robin Nicholas, shoemaker, 19 Montcalm

ROBIN & SADLER,
Manufacturers of
LEATHER BELTING,
Fire Engine Hose and Lace Leather,
2518, 2520 and 2522 Notre Dame
(late 594, 596 and 598 St Joseph)

Robin Ths., of Robin & Sadler, 2 Argyle av
Robinet Mrs. Elizabeth, wid Pierre, 469 Panet
Robins Albert, trader, r 197 Champlain
Robins S. F., stationer, 577 St Dominique
Robins S. P., M. A., LL. D., principal McGill Normal school, 32 Belmont, h 128 Notre Dame, Hochelaga
Robinson —, carter, r 98 St Maurice
Robinson Alfred, confectioner, 124 Durocher
Robinson Arthur, brassfinisher, 1101 St James
Robinson B., brassfinisher, 26 Fort

Boys' and Youths' Suits AT THE STANDARD CLOTHING HALL, 1877 & 1879 Notre Dame Street.

Robinson Edw. C., painter, 583 Lagauchetière
Robinson G., conductor G.T.R., 95 Congregation
Robinson G. W., eastern agent Intercolonial Railway freight and passenger office, 136½ St James, h 56 St Famille
Robinson George A., bank clerk, bds at 837 Ontario
Robinson George, bookkeeper, 17 Robb terrace
Robinson George, clerk, 58 St Charles Borromée
Robinson Geo., foreman, 148 Notre Dame, Hochelaga
Robinson George G., bookkeeper, 75 Coursol
Robinson Isaac, carpenter, 96 Delorimier av
Robinson J., checker G.T.R., 2 Richmond
Robinson J. H., Lindsay's Piano rooms, 1312 St Catherine, bds at 23 McGill College av
ROBINSON J. THEO., printer and publisher, 52 St François Xavier, h 110 St Famille
Robinson James, foreman Montreal Water works, 129 St Constant
Robinson James, com traveller, 206 Cadieux
Robinson James, mason, 60½ Mullins
Robinson John, clerk, 103 Fulford
Robinson John, detective, 12 St Adolphus
Robinson John, farmer, 523 Seigneurs
Robinson John, fireman G.T.R., 117 Magdalen
Robinson John, varnisher, 279 Logan
Robinson Joseph Orr, solicitor, 3 Earlston cottage, 226 Stanley

ROBINSON L.,
MERCHANT TAILOR
(Late of London, England),
Direct Importer of English, French and Scotch Tweeds, 31 Beaver Hall terrace, h 29 Beaver Hall terrace

Robinson Louis, laborer, r 23 St Elizabeth lane
Robinson Mrs. C., wid Andrew, 1101 St James
Robinson Mrs. H. J., wid rev. Geo. C., 837 Ontario
Robinson P., of Lauzon & Robinson, 639 Notre Dame
Robinson Philéas, restaurant, 13 Longueuil Ferry lane
Robinson Richard, clerk, 292 St Urbain
Robinson Thos., carter, 206 Cadieux
Robinson Thos., clerk, 70 Delorimier av
Robinson Thomas B., 254 St Antoine
Robinson Wilfrid, cabinetmaker, 167 Canning
Robinson William, lumber merchant, bds at Canada hotel, 17 St Gabriel
Robinson William Harry, clerk, 56 St Famille
Robinson Wm., blacksmith, 34 Forfar
ROBITAILLE A., & CO., grocers, wine and spirit merchants, wholesale and retail, 123 St Paul
Robitaille Arthur, of A. Robitaille & Co., 80½ St Hubert
Robitaille Charles, shoemaker, 264 St Lawrence
Robitaille Chas., bdg hse, 44 St Constant
Robitaille Edouard, painter, 59 Pichette
Robitaille Eugène, foreman, 33 Beaudry
Robitaille François, carter, 311 Montcalm
Robitaille Frs., trader, cellar 17 Bonsecours market, h 207 Wolfe
Robitaille Frs. X., grocer, 131½ German
Robitaille Jos. Arthur, of A. Robitaille & Co., 80½ St Hubert
Robitaille Jos. O., storeman, 55 Plessis
Robitaille Joseph, clerk, 175 Dufresne
Robitaille L. A., paymaster N.S.R., bds at St Lawrence hall, 139 St James
Robitaille Michel, shoemaker, 157 Barré
Robitaille Osias, joiner, 21 Picard lane
Robitaille Philippe, trader, 16 Barrack
Robitaille Peter, laborer, 170 St Etienne
Robitaille Pierre, laborer, 181 Aqueduct
Robitaille Stanislas, agent, 1658 Notre Dame, h 184 St Hubert
Robitaille T., & Co., grocers, 99 St Paul
Robitaille Théodore, of T. Robitaille & Co., 125 St Christophe
Robley George, shoemaker, 164 German
Roblins Albert, trader, r 197 Champlain
Robson John, carter, 9 Favard
Robson John J., stenographer, 386 St Antoine
Roby Alphonse, painter, 214 St Elizabeth
Roby Auguste, plasterer, 311 Montcalm

ROBY J. ALP.,
House, Sign and Decorative Painter and Gilder. Jobbing for the Trade promptly attended to. 230½ St Lawrence, h 214 St Elizabeth

Roby J. Etienne, clerk, 82½ St Hubert

ROBY J. M., & CO.,
Dealers in Leather and Shoe Findings, 469 St Paul

Roby John M., of J. M. Roby & Co., 100 St Félix
Roby Joseph Gilbert, of Gougeon & Roby, 208 St Elizabeth
Rocand Moïse, umbrella maker, 1548 Notre Dame
Roch Alphonse, grocer, 29 St André
Roch Amable, joiner, 291 Mignonne
Roch Camille, barber, 264 Mignonne
Roch Charles, carter, 247 Mignonne
Roch Charles, foreman, 102 Beaudry
Roch Jean Bte., laborer, 268 Champlain
Roch Joseph, laborer, 102 Beaudry
Roch Joseph, policeman, 288 Champlain
Roch Louis, flour merchant, 185 Maisonneuve
Roch Louis, hay dealer, 286 Logan
Roch Miss Mary, tailoress, r 11 Logan
Roch Mrs Eliz., wid Louis, r 7 St Elizabeth lane
Roch Nap., carter, 173 Wolfe
Roch O., tinsmith, 28 Mountain
Roche Edward, grocer, 71 Dorchester
Roche Edward, grocer, 68 Papineau road
Roche Frank, proprietor Hamburg house, 747 Craig
Roche James, smallwares, 121 Lagauchetière
Roche Mrs. Anna L., artist in encasing natural flowers in wax, 112 Durocher
Roche Thos., painter, 91 Jurors
Rocheleau Adolphe, trader, stand 32 Bonsecours market, h 188 Dorchester
Rocheleau Damase, of D. & J. Rocheleau, 356½ Ontario
Rocheleau D. & J., boots and shoes, 356 Ontario
Rocheleau Gonzague, laborer, 355 Moreau
Rocheleau Jos., glassblower, 261 Maisonneuve
Rocheleau Joseph, of D. & J. Rocheleau, 356½ Ontario
Rocheleau Joseph, shoemaker, 175 Beaudry
Rocheleau Jules, bricklayer, 108 Panet
Rocheleau Mrs. M., wid Auguste, 59 Visitation
Rocheleau Norbert, laborer, 355 Moreau
Rochford Michael, engineer, 102 Grand Trunk
Rochon Alfred, bricklayer, 273 German
Rochon Alfred, plumber, 226 Visitation
Rochon Alphonse, carter, r 176 Maple
Rochon Anthime, shoemaker, 436 Jacques Cartier
Rochon Antoine, carter, 359 Montcalm
Rochon Armand, tailor, 4 St David lane
Rochon Auguste, carpenter, 138 St André
Rochon Auguste, saddler, 125 Sanguinet
Rochon Calixte, shoemaker, 394 Panet
Rochon David, carter, r 92 Chatham
Rochon David, printer, 54 Quesnel
Rochon E., shoemaker, 596 St Catherine, h 388 Panet
Rochon Edmond, carriagemaker, 329, 329½ and 331 St Lawrence
Rochon Elie, grocer, 1058 Notre Dame, h 1060 Notre Dame
Rochon Ernest, tailor, 7 Chaboillez
Rochon Etienne, shoemaker, 197 Jacques Cartier
Rochon Etienne, shoemaker, 463 Jacques Cartier
Rochon Félix, contractor, 590 Albert
Rochon Félix, fireman, 304 Ontario
Rochon Gilbert, blacksmith, 9 Nonancourt
Rochon Grégoire, carter, 128 German
Rochon J. B., bricklayer, 30 St Elizabeth
Rochon James, shoemaker, bds at 4 St Dominique
Rochon Jérémie, tailor, 173 College
Rochon Jos., com agent, 336 Lafontaine
Rochon Joseph, driver, 350 Wolfe

Montreal Bill Posting Co., { Guarantees all work not to be covered until out of date. Office, 61 and 63 Bleury Street, Montreal.

Rochon Louis, joiner, 168 St Martin
Rochon Miss Elie, 617 Albert
Rochon Miss Valérie, r 613 Albert
Rochon Moïse, tinsmith, 1192 St James
Rochon Mrs. Her., wid Frs., tailoress, 291 German
Rochon Mrs. Louise, wid Olivier, r 198 Aqueduct
Rochon Mrs. S., wid Ed., 380½ Jacques Cartier
Rochon Ovide, butcher, 211 St Christophe
Rochon Ovide, shoemaker, 368 Wolfe
Rochon Siméon, joiner, 70 Barré
Rochon Siméon, shoemaker, Lagauchetière
Rochon Stanislas, bricklayer, 331½ St Lawrence
Rochon Théo., plasterer, 250 Sanguinet
Rocinsway Maurice, tailor, 32 Bronsdon lane
Rock André, boxmaker, 5 Sydenham lane
Rock Antoine, storeman, 536 Ontario
Rock Louis, cooper, 700 St Lawrence
Rodden Daniel, laborer, 100 Centre
Rodden Ed., laborer, 529 Wellington
Rodden James, carter, 71 Richardson
Rodden Mrs. Mary, wid Wm., 15 Phillips sq
Rodden Thomas, laborer, 31 Dowd
Rodden Wm., superintendent Clendinneng's foundry, 15 Phillips sq
Roddick Mrs., wid, 4 Lincoln av
RODDICK THOMAS G., M.D., surgeon, 80 Union av
Roderigue Maxime, trader, cellar 15 Bonsecours market, h 102 St Hubert
Rodger James, clerk, 60 Coursol
Rodger Jas., dyer, 1197 Notre Dame
Rodger James, engine driver, 119 Campeau
Rodger Mrs. C., wid P., 392 Seigneurs
Rodger James, stationer, 56 Courville
Rodger John, blacksmith, 222 Fortification, h 103 St Urbain
Rodger Miss G., teacher, bds at 32 Burnside place
Rodger Miss J., teacher, bds at 32 Burnside place
Rodger Miss P., seamstress, r 12 St Margaret
Rodger Mrs. C., wid P., 392 Seigneurs
Rodger Mrs. Mary, wid David, 42 City Councillors
Rodger Thos., telegraph operator, 1126 St James
RODGER THOMAS ANDERSON, M.D., physician and surgeon, 515 Wellington
Rodger W. P., merchant, 176 Mance
Rodger Wm., clerk, 103 St Urbain
Rodgers Edward, jun., machinist, 139 Britannia
Rodgers Edward, sen., machinist, 139 Britannia
Rodgers Frederick, caretaker, 22 St John
Rodgers Jas., laborer, 106 Ann
Rodgers John, 70 McGill College av
Rodgers John, carter, 63 Young
Rodgers John, engine driver, 150 Dalhousie
Rodgers Matthew, carpenter, 139 Britannia
Rodgers Miss M., dress and mantle maker, 5 Union av
Rodgers Mrs. C., wid Benjamin, 86 Colborne
Rodgers Mrs. M., wid James, r 589 Lagauchetière
Rodgers Olivier, carter, r 388 Plessis
Rodgers Thomas, foreman, 12 Montcalm
Rodgers William, carter, 81 Condé
Rodgers William, engineer, 72 Conway
Rodier Alphonse, printer, 211 Visitation
RODIER CHARLES S., sen., manufacturer of threshing machines, 62 St Martin, h 68 Osborne
Rodier Chs. S., medical student, 2313 Notre Dame
Rodier Elisé P., grocer, 166 Montcalm
Rodier G., heater, 244 Champlain
Rodier J. A., of Filiatrault & Rodier, 221 Visitation
Rodier J. Bte., grocer, 35 St Dominique
Rodier Jean Bte., carter, 356 Visitation
Rodier Jean Bte., grocer, 93 Vitré
Rodier J. Bte. A., tailor, 240 Guy
Rodier Joseph, medical student, 68 Osborne
Rodier lieut.-col. Paul A., 2418 Notre Dame, h 240 Guy
Rodier Maxime, cabinetmaker, 589 St Dominique
Rodier Mrs. Emélie, wid Edouard, 186 St Hubert
Rodier Mrs. Julie, wid Arthur, 81 St Louis
Rodier Odilon, tinsmith, 377 Ontario
RODIER ODILON, tinsmith, plumber, gasfitter and roofer, 380 Ontario, h 358 Visitation
Rodier Pierre, fancy dry goods, 798 St Catherine
Rodrigue Alfred, saloon, 958 and 960 St James
Rodrigue Damase, cabinetmaker, 325 Montcalm
Rodrigue Damase, carpenter, r 77 Quesnel
Rodrigue Ferdinand, laborer, 216 Barré lane
Rodrigue Joseph, 1375 Dorchester
Rodrigue Jos., storeman, 54 Pichette
Rodrigue Maxime, laborer, r 57 Pichette
Rodrigue Modeste, of Chas. Langlois & Co., 102 St Hubert
Roe H., contractor, bds at Grand Central hotel, 532 St James
Roe J., clerk general freight agent's office G.T.R., bds at 234 St Antoine
Roe Mrs. Eliza, wid Edward, 5 Bayle
ROE THOMAS P., merchant, North British chambers, 11 Hospital, h 488 St Urbain
Roe William, waiter, 511 Dorchester
Roebuck Mrs. Mary, wid Henry, 159 Drolet
Roehr Frank, Hamburg house, 2 St Sophie
Roese Gustave, laborer, 87 Jacques Cartier
Roffey Mrs. Harriet, wid F. C., 136 Chatham
Roffey Walter, gardener, 21 St Etienne
Roger Francis Xavier, carter, 177½ Maple
Roger Joseph, ruler, 69 Delisle
Roger Octave, nailmaker, 9 and 9½ McCord
Roger Théophile, carpenter, 405 Montcalm
Rogers Alf., wood merchant, bds at Richelieu hotel, 41 St Vincent
Rogers George, 106 St Urbain
Rogers Henry G., bookkeeper, 286 St Urbain
Rogers J. H., B.C.L., 163 St James, bds at 70 McGill College av
ROGERS JOHN, chemist, 5 Earlston cottage, 230 Stanley

ROGERS & KING,
Manufacturers of Spence's Patent Sectional Hot Water and Steam Boilers, Champion Boilers, Upright Steam Radiators, Steamfittings of all sizes, Plumbers' wares, Soil Pipes and Fittings, Iron Railings, Potash Kettles and Coolers and General House Castings, &c., &c., 645 Craig

Rogers Mrs. Patrick, 32 Basin
Rogers rev. George, incumbent St Luke's church, h 250½ Dorchester
Rogers S., clerk, bds at 15 Phillips sq
Rogers Samuel, laborer, 125 McCord
Rogerson James, storeman, r 40 DeLorimier av
Rogue Robert, brakeman, 150 Seigneurs
Rolland David, bookkeeper, 17 Anderson
Rohrer F. X., mirror manufacturer, 132 St Urbain
Roland Mrs. Mary, wid Patrick, fruits, &c., 8 St Ann's market, h Chenneville
Roland Wm., brassfinisher, 16 Farm
Rolette Jean Chs., 4 St Urbain
Roley Auguste, plasterer, 311 Montcalm
Roley James, of James Roley & Co., bds at 1057 St Catherine
Roley Jas., & Co., coopers, 16 St Gabriel
Rolfe Thomas, C.P.R., 64 Fortier
Rolin Louis, of Paterson & Rolin, 23½ St Lawrence
Roling William, laborer, 19 Hermine

ROLLAND A.,
Boot and Shoe Store; Despatch and Elegance of Workmanship guaranteed, 155½ and 157 St Antoine

Rolland A., medical student, 193 St Denis
Rolland Albert, bookkeeper, 86 Durocher
Rolland Alexander, nailer, 89 Fulford
Rolland Alfred, of J. A. Rolland & Co., 193 St Denis
Rolland Alfred, shoemaker, 155½ St Antoine
Rolland Arthur, clerk, 193 St Denis
Rolland Arthur L., boots and shoes, 2576 Notre Dame
Rolland Avila B., of J. A. Rolland & Co., 162 Sanguinet

Polo, Jockey & Turban Boys' suits, AT THE STANDARD CLOTHING HALL, 1877 & 1879 Notre Dame Street.

ROLLAND & BROTHER, importers of cabinet-makers' and upholsterers' materials, varnishes, German mirror plates, &c., 482 St Paul, factory Frontenac
Rolland Evangéliste, storeman, 513 Albert
Rolland Frank F., clerk, 187 Bleury
Rolland Fulgence, jun., confectioner, 228 Montcalm
Rolland Fulgence, sen., tinsmith, 232 Montcalm
Rolland G. H. L., of Rolland & Brother, res at 420 Rachel, Town of St Jean Baptiste
Rolland Gabriel L., of J. A. Rolland & Co., 193 St Denis
Rolland J. A., of J. A. Rolland & Co., 193 St Denis
ROLLAND J. A., & CO., boot and shoe manufacturers, wholesale, 38 and 40 Jacques Cartier sq

ROLLAND J. B., & FILS, WHOLESALE STATIONERS, Booksellers, Printers and Bookbinders, Paper Hangings, Agents for French and German Manufacturers, Proprietors and Publishers of Journal de l'Instruction Publique, 6 to 14 St Vincent

Rolland J. B. L., jun., of Rolland & Bro., bds at Jacques Cartier hotel, 21 Jacques Cartier sq
ROLLAND J. B. L., boots & shoes, 127 St Lawrence
Rolland J. Bte., of J. B. Rolland & Fils, 8 Viger sq
Rolland Jean Damien, of J. B. Rolland & Fils, Villa Rolland, 487 Notre Dame, Hochelaga
Rolland Octavien, of J. B. Rolland & Fils, 469 Notre Dame, Hochelaga
Rolland P. D., of J. B. Rolland & Fils, 8 Viger sq
Rolland S. J. B., of J. B. Rolland & Fils, res at St Jérôme
Rolland T. L., provisions, cellar 2 Bonsecours market, h 46 Labelle
Rollens Miss Margaret, 540½ Dorchester
Rollin —, clerk, 302 Amherst
Rollin Charles, engineer C.P.R., 132 Iberville
Rollin Jacques, carpenter, 326½ Jacques Cartier
Rollin James, plumber, St Catherine cor Frontenac
Rollin Louis, engineer, 12 St Catherine
Rollin Octave, clerk, 326½ Jacques Cartier
Rollin Paul J., storeman, 244 Amherst
Rollins Robt., laborer, 170 Amherst
Rolling Thomas, blacksmith, 48 St Antoine
Rollo John, fitter, 28 Richmond
Rollo Peter, fireman, 37 Richmond
ROLLO W.S., secretary superintendent's office G.T.R., 130 St Etienne, h 751 Wellington
Rolston David, wheelwright, 76 Young
Rolston Robert, fireman, 61 Centre
Rolston Robert, foreman, 32 Grand Trunk
ROMAN CATHOLIC CATHEDRAL, right rev. E. C. Fabre, bishop of Montreal; very rev. L. A. D. Maréchal, vicar general; very rev. canon P. Leblanc; rev. T. Harel, D.D., chancellor; rev. Z. Racicot, procurator; rev. J. E. Emard, D.D., vice-chancellor; rev. Jos. Vaillant, rev. John Donnelly, Cathedral n Dorchester
ROMAN CATHOLIC COMMERCIAL ACADEMY, U. E. Archambault, principal, Plateau av
ROMAN CATHOLIC SCHOOL COMMISSIONERS, rev. V. Rousselot, president; M. C. Desnoyers, secretary-treasurer; H. B. Rainville, V. G.; Peter S. Murphy, Jacques Grenier, L. A. Marechal, F. D. Monk, office Plateau av, off 1077 St Catherine
Roman Henry, jeweller, 31 St Lambert, h 12 Hanover
Roman John, laborer, 156 St Etienne
Roman Mrs. Amelia, wid Wolf, 12 Hanover
ROMAN SAMUEL, cigar manufacturer, 752 Craig, h 12 Hanover
Ronaldson Mrs. M., wid W., 238 Magdalen
RONAYNE BROS., wholesale and retail boot and shoe manufacturers, 2034 and 2036 Notre Dame
Ronayne Ed. P., of Ronayne Bros., 10 Bisson
Ronayne Francis M., clerk, 10 Bisson
Ronayne Pat. J., of Ronayne Bros., 10 Bisson
Rondeau Bénoni, laborer, 121 College
Rondeau J. Pierre, butcher, 5 St Lawrence market h 225 Jacques Cartier
Rondeau Jos., painter, 26 Boyer
Rondeau Louis, laborer, r 46 Maisonneuve
Rondeau Nap., clerk, 109 Montcalm
Rondeau Narcisse, laborer, 198 Panet
Rondeau Pierre, butcher, bds at 436 Dorchester
Rondeau Pierre, laborer, r 229 Aqueduct
Rondeau Thomas, laborer, Monet lane
Rondeau Ulysse, P. O. clerk, 109½ Montcalm
Rondeau X., laborer, 388 Richmond
Rondeau X., laborer, 471 St Catherine
Rookey John, yardman, 133 St Maurice
Rooney Patrick, 272 St Antoine
Rooney Wm., marble polisher, 227 St George
Root Alfred, laborer, 93 Grand Trunk
Root Charles I., with J. K. Ward, 84 Fort
Root Thomas, butcher, 47 St Alexander
ROOT WILLIAM A., agent Washburn & Moen Manufacturing Co., 28 St Peter, h 77 Fort
Ropert Guillaume, laborer, r 1215 Notre Dame
Roque Alphonse, grocer, 1 Marie Joseph
Roque Charles, laborer, 55 Leroux
Rorison Dunbar, coppersmith, 483 Wellington
Rorke Chas L., clerk, 241 St Denis
Rorke George, clerk, 241 St Denis
Rorke George S., clerk, 241 St Denis
Rosa —, drug clerk, 49 Jacques Cartier
Rosaire Dominique, 238½ St Antoine
ROSAIRE M. H., groceries, provisions and liquors, 539 St James
Rose D., clerk traffic auditor's office G.T.R., 130 St Etienne, bds at 39 Cathedral
Rose Eusèbe, laborer, 391 Jacques Cartier
Rose John, 54 Osborne
Rose John, bookkeeper, 127 Shuter
Rose Jos., laborer, 412 St Catherine
Rose Joshua C., of Turner, Rose & Co., 36 Cadieux
Rose Lawrence, clerk, 127 Shuter
Rose Mrs. Laura, wid James, 127 Shuter
Rose William, baker, r 68 St Lawrence
Rosenstadt Michael, agent, 17 St Alexander
Rosenstone Isaac, com traveller, 127 Wolfe
Rosenthal Jacob, caps, hats and furs, 1996 Notre Dame, h 1994 Notre Dame
Rosevear Alfred E., clerk traffic accounts office G.T.R., res at St Lambert
ROSEVEAR W. H., dept. accountant mechanical G.T.R., 130 St Etienne, res at St Lambert
Ross Alexander, optician, 47 Vitré
Ross Alexander, optician, 580 Wellington
Ross Alexander, of Ross Bros. & Co., 100 Cathedral
ROSS ALEXANDER M., M.D., medical director of the Society for the Diffusion of Physiological Knowledge of Canada, consulting physician and surgeon, 858 Dorchester
Ross Alfred, engineer, 368 Moreau
ROSS ARTHUR, stock and insurance broker, 10 St Nicholas, h 445 Sherbrooke

ROSS BROS. & CO., SHIP CHANDLERY, Paints, Oils, Varnishes, &c., and General Merchants, 8 and 10 Grey Nun

ROSS & CO., See W. R. Ross & CO.,

Ross Charles, brassmoulder 46 St Charles Borromée
ROSS D. R., secretary and treasurer Montreal Telegraph Company, bds at St Lawrence hall, 139 St James
Ross D. W., of Ross, Hall & Co., res at Dorchester av, Côte St Antoine,
ROSS, FISH & DUMESNIL, assignees Canada Agricultural Insurance Co., 186 St James
ROSS GEORGE, M.D., physician and surgeon, professor of Clinical Medicine McGill university, 49 Union av
Ross Geo. D., of Geo. D. Ross & Co., 37 Chomedy
ROSS G. TILLERIE, M.D., physician and surgeon, 36 Beaver Hall terrace

Montreal Bill Posting Co., { For Fancy Posters in Colors. Printing and Posting done with Despatch. Head Office, 61 & 63 Bleury St., Montreal.

ROSS GEO. D., & CO.,
Agents Clapperton's Cotton Thread, W. & J. Knox's Linen Thread Dress Trimmings &c.,
648 Craig street

Ross H., of Ross & Co., 178 Mountain
ROSS, HALL & CO, importers and wholesale grocers, 65 St Peter

ROSS, HASKELL & CAMPBELL
Importers of Buttons, Lace Goods, Dress Trimmings, &c.,
16 St Helen

ROSS HENRY, watchmaker and jeweller, 137 St Peter, h 77 Mance
ROSS & IRVINE, agents Royal Electric Light Co., 162 St James
Ross J. L., accountant, 73 Drummond
Ross J. G., accountant, 26 University
Ross James, bookkeeper, 56 Osborne
Ross James, bookkeeper, 73 Drummond
Ross James, of James Ross & Co., 430 St Dominique
ROSS JAMES, & CO., wholesale grocers and general merchants, office 10 Grey Nun, warehouse Commodore
Ross John, 40 Inspector
Ross John H., clerk, 95 Roy
Ross Johnston, clerk, 45 Berthelet
ROSS JOSEPH, merchant tailor, 349½ St Lawrence
Ross L., bartender, 54 Hermine
Ross M., joiner, 139 St Constant
Ross M. Lee, manager Royal Electric Co., office 182 St James, h 281 University
Ross Monroe, joiner, 139 St Constant
Ross Mrs. Adelina, 599 Craig
Ross Mrs. Alexander, 724 Lagauchetière
Ross Mrs. E., wid James, 17 Plateau
Ross Mrs. J., wid H., 30½ Marie Louise av
Ross Mrs. Martha, sicknurse, 275 Seigneurs
Ross Mrs. Mary, wid Charles, 141½ Bleury
Ross Nap., shoemaker, 241 Moreau
Ross P. W., 71 St Alexander
Ross Philip, fireman, r 16 St Augustin
ROSS PHILIP S., accountant, secretary Canada Iron Mining Co, secretary Windsor Hotel Co., and Mackay Institute, and assignee to Canada Agricultural Insurance Co., 186 St James, h 26 University
Ross R. B., bds at St Lawrence hall, 139 St James
Ross R. Stuart, bookkeeper, 14 St John
Ross Robert, clerk, 140 St Monique
Ross Robert, of Beall, Ross & Co., 204 McGill, h 101 University
Ross Robert, stonecutter, bds at 45 St Dominique
Ross Robert B., of W. M. Knowles & Co., 694 Lagauchetière
Ross Robert H., of Ross, Haskell & Campbell, 178 Mountain
Ross T. E., jun., clerk, 123½ Shuter
Ross Thos., brassfinisher, r 94 St Charles Borromée
Ross Thomas, wholesale store, 2 Lorne Crescent
Ross Thos. T. B., secretary Hudon Cotton Co., 123½ Shuter
Ross W. C., machinist G.T.R., 477 Seigneurs
Ross W. G., accountant, 26 University
Ross Walter Lord, B.C.L., advocate, 14 St John
Ross Wm, fancy goods, 178 Mountain
ROSS WILLIAM L., tobacconist, 1992 Notre Dame, h 40 Inspector
Ross W. R., of W. R. Ross & Co., 151 Metcalfe

ROSS W. R., & CO.,
GENERAL MERCHANTS, and Agents for Ross & Co., Quebec.
14 St John

Ross Wm., clerk, bds at Terry house, 342 St James
Ross Wm., com traveller, 386 St Dominique
Ross Wm., gardener, 677 Sherbrooke
Ross William, notary, 149 Laval av
Ross Wm., of Ross Bros & Co., 100 Cathedral
Ross William R., clerk, 591 St Charles Borromée
ROSSER GRIFFITH, plumber and gasfitter, 1225 St Catherine, h 1227 St Catherine
RosserHenry, wood worker, 237 St James
Rossi Joseph, confectioner, 309½ St Lawrence, h 309 St Lawrence
Rossiter Lawrence, laborer, 11 Smith
Rossiter Mrs. Catherine, wid Thomas, 60 Colborne
Roster James, laborer, 178 Wellington

ROTHSCHILD BROS. & CO.,
Importers of Buttons, and Sole Agents for the Continent of America of Jacquot & Co.'s Genuine French Blacking, 1802 Notre Dame. Branch of 424 and 426 Broadway, New-York, and 20 Cour des Petites Ecuries, Paris, France

Rothwell Edmund E., of Tellier, Rothwell & Co., 450 St Dominique
ROTTOT JEAN PHILIPPE, M.D., physician and surgeon, dean of Medical Faculty Laval university, 100 Berri, h 758 St Catherine
Rouel Isidore, shoemaker, 42 Mountain
ROUGH ALEXANDER, confectioner, also refreshment rooms, 162 Mountain
Rough Andrew, bookkeeper, 355 St Antoine
Roughan J. H., customs clerk, 37½ St Alexander
Brouillard capt C. C., 278 St Paul
Rouillard Mrs. O., wid O., 46 St Andre
Rouillard William, carter, 149 Barré
Rouleau Alfred, clerk, bds at 8 St Dominique
Rouleau Anthime, foreman Shedden Co., 66 Albert
Rouleau Edouard, machinist, 173 Dalhousie
Rouleau Mrs. A., wid Jos., 12 Marie Joseph
Rouleau Jacques, shoemaker, 734 St James
ROULEAU REV. S., pastor St Charles church, 83 St Andrew, Village of St Gabriel
Rouleau Thomas, joiner, 348 Wolfe
Rouleau Xavier, laborer, 471.St Catherine
Roulston Wm., carpenter, 28 Balmoral
ROUND JOHN & SON (limited), Sheffield, Bernard J. Coghlin, agent, 413 St Paul
Rourke John, boilermaker, 224 Seigneurs
Rourke John, clerk Water department, 24 St Christophe
Rourke W., groc r, 676 Dorchester
Rousseau Alph., joiner, 284 Montcalm
Rousseau C., saddler, r 362 Plessis
Rousseau Casimir, carpenter, 9 Lagauchetière lane
Rousseau Charles, 16 Balmoral
Rousseau Chas., joiner, r 298 Amherst
ROUSSEAU CHARLES, & CO. settlement of estates a specialty, 57 St Gabriel
Rousseau Charles, of Charles Rousseau & Co., 200 St George
Rousseau Ed., butcher, 39 Visitation
Rousseau Ferdinand, carpenter, r 21 Plessis
Rousseau Ferdinand, laborer, 240 Montcalm
Rousseau Frs. X., foreman Road Department yard, 305 Sanguinet
Rousseau Gilbert, painter, 580 Albert
Rousseau Henri, tailor, 1897 Notre Dame, h St Elisabeth cor Dorchester
Rousseau Jean Bte., joiner, 275 St Lawrence
Rousseau Jos., butcher, 41 Visitation
Rousseau Jos. Oct., machinist, 2 Laberge terrace
Rousseau Jos., tinsmith, 18 Plessis
Rousseau Julien, driver, 33 Campeau
Rousseau Léon, iron finisher, 194 Sanguinet
Rousseau Louis, furrier, 606 Ontario
Rousseau Miss S., seamstress, r 1857 Notre Dame
Rousseau Mrs. Caroline, wid Gildas, 366 Wolfe
Rousseau Mrs. E., wid H., 434 Seigneurs
Rousseau Mrs. François, 75 Montcalm
Rousseau Mrs. Rosalie, wid Casimir, 25 Grothé
Rousseau Napoléon, shoemaker, 325½ Montcalm

Boys' and Youths' Suits AT THE STANDARD CLOTHING HALL, 1877 & 1879 Notre Dame Street.

Rousseau Octave, carter, 2 Laberge terrace
Rousseau P., professor Montreal college, Sherbrooke n Guy
Rousseau Philéas, deputy flour inspector, 88 Common, h 242 Guy
Rousseau Philéas, junk dealer, 327 Visitation
ROUSSEAU REV. RENE, curate Bonsecours church and director Bonsecours school, 35 Commissioners, Seminary of St Sulpice, 1710 Notre Dame
Rousseau Samuel, tinsmith, 260 St Lawrence
Rousseau Tous., shoemaker, 876 St Catherine, h 874 St Catherine
Rousseau Wm., barber, 408 and 408½ Ontario
Roussel Albert, carter, 192 Lagauchetière
Roussel Antoine, confectioner, 770½ Ontario
Roussel Ant., joiner, 289 Wolfe
Roussel François laborer, 284 Panet
Roussel Henri, painter, St Catherine cor Frontenac
Roussel Herbert, clerk, 139 St Charles Borromee
Roussel Joseph, laborer, 346 Panet
Roussel Mrs. Mary, wid Augustin, 156 St Christophe
Roussel rev. H., Montreal college, 1197 Sherbrooke
Rousselle Edmond, tinsmith, 27 Bishop lane
Rousselle H. L., plumber, 46 St Christophe
ROUSSELOT REV. VICTOR, curate of St James church, R.C., 767 St Catherine
ROUSSIN CALIXTE, plumber and roofer, 805 St Catherine, h 217½ St Elizabeth
Roussin Edouard, laborer, r 39 Wolfe
Roussin Ferdinand, laborer, 89 Maisonneuve
Roussin Jacques, carpenter, 148 Dorchester
Roussin Mrs. Alphonsine, wid L., 199 Aqueduct
Roussin Mrs. Jacques, vegetables, 5 St James market
Roussin T., laborer, 344 Papineau road
Routh Frank A., of Carbray, Routh & Co., Portuguese consul, 749 Sherbrooke
Routh J. H., of J. H. Routh & Co., 60 University
ROUTH J. H., & CO., agents Western Assurance Co. of Canada and Lancashire Insurance Co., 194 St James
Routh Lady, 749 Sherbrooke
ROUTH R. T., broker and commission merchant, 18 F undling, h 1727 St Catherine
Routhier Boni, tailor, 18 Vallée
Row Pat., laborer, 16 Shaw
Routhier Félix, sculptor, 296 German
Rowan James, storeman, 900 Ontario
Rowan John, laborer, 156 St Etienne
Rowan Patrick, clerk, 133 St Paul
Rowan Patrick, laborer, 195 Nazareth
ROWAN PETER, & CO., grocers, wine and spirit merchants, 133 to 137 St Paul
Rowan Peter, of Peter Rowan & Co., 403 Lagauchetière
Rowat James, clerk, 51 Berthelet
Rowe F., of A. Blackwood & Co., 49 Jurors
Rowe F. G., mathematical instrument maker, 388 St Dominique
Rowe James, express driver, 287 William
Rowe John Thos., operator, 128 Forfar
Rowel John H., agent, 853 Ontario
Rowell F. Parker, Montreal Bank, Summerhill av

ROWELL GEORGE H., GENERAL BAZAAR, 1695 Notre Dame, 2nd Flat

Rowell Mrs. E., wid John, 1289 St Catherine
Rowett Edgar, blacksmith, 2 Maple av
Rowland John, brakeman, 73 Mullins
Rowland John, carter, 139 Dalhousie
Rowland Mrs. Mary, wid Daniel, 11 St Catherine
Rowland Mrs. M., wid Patrick, 18 St Geneviève
Rowland Thos., blacksmith, 129 Moreau
Rowlands Harry, engineer, bds at 15 St Felix
Roxborough Henry, blacksmith, 28 Conway
Roxborough Henry Clarke, bookbinder, 95 Forfar
Roy Adolphe, of Roy & Faucher, 421 St Catherine
Roy Adolphe, mason, 390 Champlain
Roy Albéric, laborer, 61 Dufresne
Roy Alex., blacksmith, 2 Dumarais
Roy Alexander, bookkeeper, 1128 St Catherine
ROY ALFRED, jun., agent, 414 Champlain
Roy Alfred, sen., 405 Plessis
Roy Alfred, watchmaker, 9 St Lawrence
Roy Alphonse, joiner, 169 St Maurice
Roy Ambroise, carpenter, r 41 Leroux
Roy Amédée, finisher, 343 Richmond
Roy André, carter, 15 Logan
Roy Arthur, cutter, 9 St Lawrence
ROY ARTHUR, of A. Racine & Co., 336 St Paul
Roy Auguste, driver, 535 Albert
Roy Benjamin, laborer, 126 Vitre
ROY & BOUTILLIER, advocates, 20 St James
Roy Carmel, baker, 296 Panet
Roy Charles, cook, 246 St Elizabeth
Roy Charles, foreman, 2075 Notre Dame
Roy Charles, joiner, 126 Barré
Roy Charles, laborer, r 207 Barré
Roy Cléophas, carter, 107 St Louis
Roy Cléophas, shoemaker, 817 St Catherine
Roy Candide, bds Jacques Cartier hotel, 21 Jacques Cartier sq
Roy D., joiner, r 153 Panet
Roy Damase, carpenter, 399 Plessis
ROY DAMASE, proprietor Hotel Maritime, Frontenac cor Notre Dame, Hochelaga
Roy Delphis, blacksmith, 175 Wolfe
Roy Dominique, joiner, 431 Seigneurs
Roy Ed., laborer, bds at r 11 Logan
Roy Euclide, advocate, 1582 Notre Dame, bds at 92 St Denis
Roy F. H., carpenter, 218 Fortification lane
Roy & Faucher, cabinetmakers and upholsterers, 2027½ Notre Dame
Roy F. X., brickmaker, Sherbrooke east
Roy F. X., 190 Wolfe
ROY FRS. X., carriagemaker and proprietor of the St Lawrence and Dorchester Carriage factory, 164 and 166 St Lawrence, summer res Longue Pointe
ROY G. E., M.D., J.P., physician and surgeon, 296 Notre Dame, Hochelaga
Roy George, bank accountant, bds at 23 St Denis
Roy Henri, clerk, 2075 Notre Dame
Roy Henri, saloon, 147 Jacques Cartier
Roy Hilaire, grocer, 111 Marlborough
Roy Honoré, laborer, r 8 Manufacturers
Roy Hormisdas, cigarmaker, 173 Wolfe
Roy Hormisdas, printer, 200 Champlain
Roy J. B., laborer, 91 St Catherine

ROY J. B., & CO., LIVE STOCK DEALERS, Manufacturers of REFINED BEEF TALLOW, Supplied especially for Engines. Certified free from Acid by J. Baker Edwards, Ph. D., D.C.L., F.C.S., Public Analyst, Montreal. A large Stock always on hand. ROUGH TALLOW purchased to any extent from 4 a.m. to 8 p.m., Office and Factory 450 and 452 St Patrick, Poin St Charles, St Gabriel Village

Roy J. Bte., carriage painter, 16 Versailles
Roy J. Bte., trader, 98 Canning
Roy James, 662 Lagauchetière
Roy Jean Marie, clerk, 205 St Elizabeth
Roy Jos., carpenter, 54 Workman
Roy Joseph, carter, r 11 St Félix
ROY JOSEPH, general dry goods, 575 St Catherin
Roy Joseph, laborer, 326 Fullum
Roy Joseph, law student, 147 St Paul
ROY JOSEPH ARTHUR, M.D., physician and surgeon, 2075 Notre Dame
Roy Jules, joiner, 75 Moreau
Roy L. H., captain Richelieu and Ont. Navigation Co., 157 St Andre
Roy Louis, butcher, 16 St Lawrence market, h 397 Amherst

Montreal Bill Posting Co., { For Fancy Posters in Colors. Printing and Posting done with Despatch. Head Office, 61 & 63 Bleury St., Montreal.

Roy Louis, grocer, 100 Frontenac
Roy Louis, joiner, 404 Panet
Roy Louis, joiner, 266 St Hubert
Roy Louis, laborer, 25 Joachim lane
Roy Louis, policeman, 424 Plessis
Roy Luc A., boot and shoe maker, 519 Ontario
Roy Ludger, laborer, bds at 31 Iberville
Roy Ludger, presser, 402 Champlain

ROY M.,
Parlor Suites a Specialty.
Practical Upholsterer and Cabinetmaker.
Fancy Work Mounted.
Warerooms 1797 Notre Dame, Factory St Gabriel locks

ROY M. U., Dominion Coach factory, 814 Craig, h 367 St James
Roy Michel, upholsterer, 462 St James
Roy Miss Henriette, dressmaker, 32 Labelle
Roy Miss Marie, dressmaker, 149 Jacques Cartier
Roy Moïse, presser, 33 Versailles
Roy Mrs. A., wid M., 72 Dominion
Roy Mrs. Cléophas, tobacconist, 817 St Catherine
Roy Mrs. Delima, wid Damase, 250 Montcalm
Roy Mrs. Julie, wid Edward, 26½ St Henry
Roy Mrs. L., wid Chas., 58½ Beaudry
Roy Mrs. P., wid Peter, 269 Fullum
Roy N., clerk, bds at 53 Dubord
ROY NAPOLEON, merchant tailor, 1496 Notre Dame
Roy Narcisse, carter, 263 Champlain
Roy Narcisse, laborer, 235 Beaudry
Roy Narcisse, shoemaker, 360 Montcalm
Roy Noël, bailiff, 144 St Dominique
Roy Norbert, contractor, 426 Plessis
Roy Paul, carriagemaker, 424 Ontario
Roy Philéas, saloon, 678 St Catherine, h 57 St André
Roy Philippe P., of Roy & Boutillier, 151 St Denis
Roy Pierre, butcher, 1 St James market, h 57 St André
Roy Rosaire, of Rosaire Roy & Co., 437 St Denis

ROY ROSAIRE, & CO., Merchant Tailors, and Gents' Furnishings, 9 St Lawrence, h 437 St Denis

Roy Roch, carter, 1 Champlain
ROY ROUER, Q.C., city attorney, City hall, 1539 Notre Dame, h 631 Sherbrooke
Roy Seraphin, laborer, r 237½ Beaudry
Roy Théophile, laborer, 15 Cathedral
Roy Toussaint, tobacconist, 372 Notre Dame, Hochelaga
Roy Victor, of Poitras & Roy, bds at 624 St Lawrence
Roy Xavier, of Coutu & Roy, 190 Wolfe
Roy Xavier, saddler, 58 Chaboillez
Roy Zotique, saloon, 678 St Catherine, h 57 St André
Royal Albert lodge, A. F. & A. M., 25 Q. R., 6 Phillips sq
ROYAL ARTHUR SCHOOL, Charles A. Humphrey, principal, 63 Workman

ROYAL CANADIAN INSURANCE CO., Fire and Marine; Andrew Robertson, Esq., President; Hon. J. R. Thibeaudeau, Vice-President; Arthur Gagnon, Secretary-Treasurer; Geo. H. McHenry, Manager; Archibald Nicoll, Marine underwriter; M. J. E. Drolet, City and District Agent, 160 St James

ROYAL ELECTRIC COMPANY, Ross and Irvine, Managers, Office 162 St James, Factory 32 to 36 Dowd st

ROYAL ELECTRIC COMPANY, Thomson Houston System of Electric Lighting, Arc and Incandescent, Contractors and Builders of Electric Light Stations throughout the Dominion, 162 St James

Royal Engineers armory, Bonsecours market, 136 St Paul
Royal Hormisdas, 330 Jacques Cartier
ROYAL INSTITUTION, office McGill university W. C. Baynes, secretary, cor Metcalfe and Burnside place
ROYAL INSURANCE COMPANY OF ENGLAND, M. H. Gault and W. Tatley, chief agents; John Kennedy, inspector; Royal Insurance building, 1707 Notre Dame and Place d'Armes
Royal Jos., bricklayer, 360 Montcalm
Royal Jos., laborer, 144 Desery
Royal Louis, shoemaker, 209 Maisonneuve
Royal Napoleon, bread driver, 259 Panet
Royal Scots, 5th Fusiliers armory, Bonsecours market, 136 St Paul

ROYAL STEAM DYEING, PRINTING and SCOURING WORKS, J. L. JENSEN, Proprietor, Office 706 Craig, h 704 do

ROYAL VICTORIA STABLES, T. Starr, proprietor, 97 and 99 Jurors opp Victoria sq
Royal Wilfred, shoemaker, r 170 Visitation
Royer Pierre, policeman, r 55 Champlain
Royer Xavier, laborer, 433 Plessis
Ruarty Thomas, coachmaker, 165 German
Rubenstein Abr., silverplater, 537½ Craig

RUBENSTEIN BROTHERS, Silver, Gold and Nickel Platers, Electroplating and Gilding, Brass Founders and Metal Spinners. Carriage and Harness Trimmings, 537 and 537½ Craig. *See Adv p 226*

Rubenstein Israel, of Rubenstein Bros., 537½ Craig
Rubenstein Jacob, of Rubenstein Bros., 537½ Craig
Rubenstein Lazarus, silverplater, 537½ Craig
Rubenstein Louis, silverplater, 537½ Craig
Rubenstein Max, painter and glazier, 537½ Craig
Rubenstein Moses, silverplater, 537½ Craig
Rubenstein R., silverplater, 537½ Craig
Rubidge F. P., Government officer, 37 Victoria
Rucette Pierre, laborer, 10 Leduc lane
Ruckwart Mrs. Emelia, 1 Moulton av
Rudolf Alfred, clerk, 82 St Mark
Rudolf Andrew, bookkeeper, 82 St Mark
Ruel David, clerk, 191 Sanguinet
Rufé Michel, laborer, 83 Delisle
Ruggles C. E., manager Baird & Dillon, 210 St James, bds at New York house, 624 Lagauchetière
Rushton Alfred, manufacturers' agent, 402 St Antoine
RUSSEL H. & J., importers of iron, steel and heavy hardware, 22 St Nicholas
Russel Hugh, of H. & J. Russel, 1514 St Catherine
Russel John, laborer, 165 Richardson

Polo, Jockey & Turban Boy's suit, AT THE STANDARD CLOTHING HALL 1877 & 1879 Notre Dame Street.

Russel J. J., of H. & J. Russel, 756 Lagauchetière
Russell And., laborer, 239 Railway track
RUSSELL CHARLES, butcher, 47 Berthelet cor City Councillors, h 57 City Councillors
RUSSELL EDWARD, clerk to Committee of Management of Montreal General hospital, 84 Cadieux
Russell H., of Russell & Bros., 1514 St Catherine
RUSSELL HENRY, butcher, 339 St Antoine
Russell Hugh, of W. King & Co., 24 Magdalen
Russell John, dry goods, 127 Bleury
Russell Miss Mary, 100 Burnside place

RUSSELL MRS.,
MILLINER and DRESSMAKER,
127 Bleury

Russell Mrs., wid J., 137 St Urbain
Russell Mrs. Ann, wid A., 133 Grand Trunk
Russell Mrs. Lavinia E., 47 City Councillors
Russell Samuel, laborer, 450 Seigneurs
RUSSELL THOMAS, president Mount Royal college, 115 Cadieux
Russell Thomas, steamfitter G.T.R., 24 Magdalen
Russell W. Henry, machinist, 619 St James
Russell Wm., laborer, 98 William
Russell William, clerk, 77½ Montcalm
Russell Wm. S., clerk, 6 Durocher
Ruston Thomas Wm., clerk, 529 St Dominique
Ruston W. C., clerk, 70 Victoria
Rutenberg C., new and second-hand store, 595 Craig
RUTENBERG HIRAM, pawn broker, 601 Craig
Rutenberg Miss Julia, second-hand clothing, 517 Craig
RUTHERFORD DOUGLAS, builder and carpenter, 19 Drummond, h Côte St Antoine
Rutherford James, carter, 543 Dorchester
Rutherford Jas., com traveller, 12 Conde
Rutherford John, carpenter, 1 Grand Trunk
Rutherford John, carpenter G.T.R., 12 Condé
Rutherford John, carpenter, 26 Congregation
Rutherford Thomas J., of Wm. Rutherford & Co., 621 Seigneurs
Rutherford Wm., joiner, 211 Chatham
Rutherford William, of Wm. Rutherford & Co., 621 Seigneurs

RUTHERFORD WM., & CO.,
CONTRACTORS,
Carpenters and Manufacturers of Joiners' Work of every description. Packing Box Makers and Lumber Merchants, Steam Factory, Saw and Planing Mills at 241 Chatham street

Rutledge Mrs. Mary, wid Edward, 14 Munro
Rutledge R., practical watchmaker, room 10, 132 St James, h 778 Craig
Ruttan W., M. D., bds at 258 Bleury
Ryall Mrs. H., wid John, 281 St Martin
Ryan Andrew, driver, Lagauchetière
Ryan Arthur, horse dealer, 1906 Notre Dame, h 6 St David lane
Ryan B., grocer, 30 City Councillors
Ryan C., policeman, 60 Mayor
Ryan & Co., butchers, stall 40 St Ann's market
Ryan & Co., junk dealers, 9 to 13 Commissioners
Ryan & Co., saloon, 8 St Claude
Ryan Cornelius, carter, 222 Magdalen

RYAN C.,
Manufacturer of
HOT AIR AND COMBINATION FURNACES,
Cooking Ranges, Dealer in all kinds of Stoves, &c., 38 Victoria square

Ryan Daniel, dyer, 13 Brock
Ryan Daniel, plumber, 71 St George
Ryan Edward, caretaker Merchants bank, 122 St Peter
Ryan Edward, engineer, 550 Albert
Ryan Francis, moulder, 27 Papineau sq
Ryan G. William, customs clerk, 62 Latour
Ryan Henry, steamfitter, 10 Campeau
RYAN HON. THOMAS, senator, 394 Peel
Ryan James, laborer, 99 Dalhousie
Ryan James, laborer, 157 Dorchester
Ryan James, laborer, 466 St Dominique
Ryan James, printer, 39 Hermine
Ryan John, blacksmith, 157 Colborne
Ryan John, clerk, 23 St George
Ryan John, driver, 359 Wellington
Ryan John, electrotyper, r 28 Bleury
Ryan John, engineer G.T.R., 577 Wellington
Ryan John, foreman, 541 Dorchester
Ryan John, laborer, r 59 Colborne
Ryan John, laborer, 61 Dorchester
Ryan John, laborer, 135 Grand Trunk
Ryan John, laborer, 54 Shannon
Ryan John, laborer, 30 Smith
Ryan John, laborer, 90 St Maurice
Ryan John, machinist, 139 Ottawa
Ryan John, of M. Leahy & Co., 143 Murray
Ryan John, of Ryan & Co., 8 St Claude
Ryan John H., of Ryan & Co., 192 St Denis
Ryan John, wood dealer, 143 Murray
Ryan Joseph, bookkeeper, 614 Ontario
Ryan Joseph, laborer, r 80 Panet
Ryan Lewis, tobacconist, bds at 31 Iberville
Ryan M., fruits and vegetables, 14 St Antoine market
Ryan M. J., checker, 24 Eleanor
RYAN M. P., collector of customs, 1 Common, h 390 St Antoine
Ryan Michael, carter, 74 Colborne
Ryan Michael, laborer, 41 St Patrick
RYAN MICHAEL, merchant tailor, 92 St James, h 19 Courville
Ryan Miss Kate, dressmaker, 222 Magdalen
Ryan Miss Maggie, teacher, 12 Richmond sq
Ryan Mrs. Ann, wid Michael, r 8½ Vallée
Ryan Mrs. Emma, wid Edward, r 138 Ottawa
Ryan Mrs. Jane, wid Martin, r 2277 Notre Dame
Ryan Mrs. M., wid Dennis, 31 Dowd
Ryan Mrs. Mary, wid Wm., 541 Dorchester
Ryan Mrs. N., wid Dennis, 171 College
Ryan Mrs. T., wid John., 14 St Francis
Ryan Pat., laborer, 124 Murray
Ryan Patrick, laborer, r 231 Ottawa
Ryan Pat., laborer, r 288½ St Patrick
Ryan Pat., laborer, 42 Young
Ryan Pat., of Ryan & Co., 41 Balmoral
Ryan Pat., stableman G.T.R., 83 Guy
Ryan Peter, laborer, 6 Papineau sq
Ryan Peter W., laborer, r 51 Seminary
Ryan Phil. O., auditor South Eastern R. R., 202 St James
Ryan Richard, carter, 95 St Maurice
Ryan Thomas, engineer, 1 Common
Ryan Thomas, guardian, 6 St Sacrament
Ryan Thomas, storeman, 615 Lagauchetière
Ryan Timothy, laborer, 45 St Patrick
Ryan Timothy, trader, r 43 St Patrick
Ryan Walter, 566 Lagauchetiere
Ryan William, caretaker, 116 St James
Ryan Wm., crockery, 153 Colborne
Ryan William, laborer, 1 Molson place
Ryan Wm., laborer, bds at 6 Conde
Ryan William, machinist, 13 Robb terrace
Ryan Wm., of Ryan & Co., 192 St Denis
Ryan Wm., policeman, 121½ McCord
Ryan Wm. F., bookkeeper, 211 German
Ryder James, clerk G.T.R., 52 Menai
Ryder Wm. Edw., agent, 373 St Dominique
Ryder William, artist, 102 Cadieux
Rylan T., tailor, 52 Young
RYLAND CHARLES T., accountant, 10 Drummond
Ryland Warwick H., registrar western division, Court house, 1577 Notre Dame, h 241 Dorchester
Sabatier Louis, grocer, 1327 Notre Dame
Sabois Miss Delphine, dressmaker, 29 St George
Sabourin A. P., toolmaker, 64 Dufresne
Sabourin Alf., blacksmith, 14 St Francis
Sabourin Alfred, printer, 314 Plessis

Montreal Bill Posting Co., { Will do your Bill Posting all over Canada; Reliable Agents in every Town. Head Office, 61 & 63 Bleury St., Montreal.

Sabourin Alphonse, junk dealer, 322 Panet
Sabourin Amedee, laborer, 291 Papineau road
Sabourin Antoine, sailor, r 150 Shearer
Sabourin Arthur, nailer, r 691 Albert
Sabourin F. X., trader, 795 Notre Dame
Sabourin Hilaire, joiner, r 213 Panet
Sabourin Nap., foreman, 46 Montcalm
Sabourin Noël, laborer, 80 Delisle
Sabourin Zephirin, laborer, 76 Delisle
Sache H., bookkeeper, 142 Mansfield
Sache Mrs. S., wid W., 142 Mansfield
Sache S. L., clerk, 142 Mansfield
SACRED HEART ACADEMY, Brother Austin, director, 393 Plessis
SACRED HEART ACADEMY, Madame Amelia Schulton, superioress, 1164 and 1166 St Catherine
Sacred Heart church, R. C., rev. A. P. Dubuc, parish priest, 323 Ontario
SACRED HEART CONVENT, Sault aux Recollet
Sadler F., tanner, 321 Lafontaine, h 315 Lafontaine
Sadler Geo. B., of Currie & Sadler, 359 St Antoine
Sadler George W., of Robin & Sadler, 3 Lincoln av
Sadler J. A., plumber, 56 Mance, h 44 Mance
Sadler John W., clerk, 11 St Felix
Sadler rev. M., 165 Chatham

SADLIER D. & J., & CO., Publishers, Booksellers and Stationers, 1669 Notre Dame, F. E. McCabe, Manager, 57 Coursol

Sadlier James A., of D. & J. Sadlier & Co., 1669 Notre Dame
Sadlier Mrs. Mary A., wid James, 706 Sherbrooke
Safford John, G.T.R., 8 Poële lane
Saganaw Octave, agent, bds at 1991 Notre Dame
Sage John, storeman, 143 Bleury
SAILORS' INSTITUTE AND READING ROOM, John Ritchie, manager, 219 Commissioners
SAIT H. T., stationer, tobacconist and news depot, 1195 St Catherine
Salari André, laborer, 105 Jacques Cartier
Salem church (church of Scotland), east end mission of St Andrew's, rev S. Massey, minister, 30 Panet
SALLE D'ASILE NAZARETH, in connection with the Nazareth Institute for the blind, for young children, sister Peltier, superioress, 1097 St Catherine
SALLE D'ASILE ST JOSEPH, under the direction of the Grey Nuns, sister Lanthier, superioress; sister Tessier, directress, 541 St James cor Cathedral
SALLE D'ASILE ST VINCENT DE PAUL, under the direction of the Nuns of La Providence, rev. sister St Thomas, superioress, 46 to 50 Visitation
Salle de l'Union St Joseph, Toussaint Rousseau, caretaker, 878 St Catherine
Salle d'Union, L. A. Papineau, proprietor, 1511 Notre Dame
Sallefranque Jean, carter, r 36 Lafontaine
Salliot Stanislas, joiner, 509 St Lawrence
Salmon Gilbert, com traveller, 187 St Hubert
Salmon Joseph, horseshoer, 48 Dupré lane
Salmon P., laborer, r 163 Lagauchetière
Salmon Mrs. A., wid Wm., 46 Dupré lane
SALMON REV. J. J., pastor St Gabriel church, R. C., 267 Centre
Salmon Richard, trader, 59 McCord

SALMON WILLIAM, Veterinary Surgeon, 46 and 48 Dupre lane, near 1932 Notre Dame

Salois Louis, brickmaker, 7 Fullum lane
Salomon A., tailor, 84 St Lawrence, h 2 Mount Charles place
Salomon Israël, tailor, 182 St Dominique
Salon du Palais, Mrs. Ed. Vervais, proprietress, 27 and 29 St Gabriel
SALSBURY CHARLES, paymaster C.P.R., 175 Fulford
Salsbury John, machinist, 194 Bleury
Salter A. F., clerk, 95 St Matthew
Salter Chas., jeweller, 84 Maple
SALTER WILLIAM, superintendent Gazette printing office, 154 Mayor
SALTER WILLIAM R., 238 Dorchester
SALVAS OLIVIER, proprietor Springfield house, 53 and 55 Chabollies sq
Samson Chas., laborer, 8 Bonaparte
Samson Edmond, brakeman C.P.R., 23 Lafontaine
Samson Mrs. Adelaide, wid J. B., 66½ St Urbain
Samualson Christopher, shoemaker, 49 Common
Samuel Edward, tailor, 140 Vitré
Samuel J. H., surgeon dentist, 47 Beaver Hall terrace
Samuel J. L., 12 Overdale av
Samuel Miss Marion, type writer G.T.R., 96½ Mansfield
Samuel Mrs. William, 173 Mansfield
Samuel N., 12 Overdale av
SAMUEL THOS., Rose bank, Côte St Antoine

SAMUEL WILLIAM, Hatter and Furrier, Wholesale and Retail, 1751 Notre Dame

Sanborn Mrs. E., wid H. M., 270 St Charles Borromée
Sancer J. Bte., broker, 8 St Charles Borromée
Sancer William, bookkeeper, 8 St Charles Borromee
Sanche Jos., customs clerk, 599 St Lawrence
Sanche Joseph, grocer, 662 Mignonne, h 214 St Charles Borromée
Saneti Pierre, statuary, 19 Amherst
Sanctuary John W., com traveller, 33 Tupper
Sanders Chas., bookkeeper, 49 Fort
Sanders George Nap., tinsmith, 369 St Lawrence

SANDERS H., Practical Optician, Optical and Surveying Instruments, Spectacles, &c., 185 St James, h 125 Mackay

Sanders John A., fruit dealer, 356 St Lawrence
Sanders Mrs. Marguerite, wid Louis, 186 German
Sanderson Charles, merchant, 26 St Famille
Sanderson John, laborer, 177 St Etienne
Sanderson Mrs. Jessie, wid George, 1129 Dorchester
Sanderson Samuel, agent, 149½ St Antoine
Sandiland Andrew, laborer, 100 Dorchester
Sandilands Wm., machinist, 41 Amherst
Sanftleben Bernard, clerk, 76 Cadieux
Sangster James, laborer, r 114 Champlain
Sanguinet A., bread driver, 69 Suzanne
Sanguinet Léonidas, customs clerk, 37½ Dufresne

SANITARIUM AND TURKISH BATHS, David MacBean, M.D., 140 St Monique street, foot of McGill College av

Sannatt James, customs clerk, 93 St Patrick
Sanscartier André, carpenter, r 155 Colborne
Sanscartier Cyprus, carter G.T.R., r 980½ St James
SANSCARTIER DAVID, public market, 176 St Denis, h 174½ St Denis
Sanscartier J. Bte., laborer, 150 Barré
Sanschagrin Jean, baker, 84 Delisle
Sansfaçon Joseph, carpenter, 20 St André
Sansfaçon Pierre, clerk, 212 Visitation
Sansfaçon Pierre, roofer, 267 Wolfe
Sansouci Jos., shoemaker, 105 Jacques Cartier
Santi André, statuary, 1376 Notre Dame, h 112 St Louis
Saphton Peter, glassblower, 21½ Dorchester
Saratoga hotel, T. J. McKown, proprietor, 510, 512, 514 and 516 St James
Sarault Eustache, laborer, 77 Berri
Sarault Max., baker, 3 Léon XIII
SARAULT MOISE T., merchant tailor and gents' furnishing goods, 1965 Notre Dame, h 1963 Notre Dame

Polo, Jockey & Turban Boys' suits, AT THE STANDARD CLOTHING HALL, 1577 & 1579 Notre Dame St.

Sarrasin Alphonse, laborer, r 366 Panet
Sarrasin Edouard, trader, 321 Richmond
Sarrasin Fabien, shoemaker, 289 Maisonneuve
Sarrasin Sévère, joiner, 403 Montcalm
Sargent Albert Z., agent, 1430 St Catherine
Sariol Mrs. Hermine, wid Charles, 5 Durocher
Sariol Narcisse, carter, 268 Panet
Sariole Césaire, laborer, 332 Papineau road
Sark James, 318 St André
Sarrasin Elie, saddler, 24 Rolland
Sarrasin F. Léon, of Sarrasin & Jeannotte, 492 St Denis
Sarrasin François, saddler, 134 Barré
SARRASIN & JEANNOTTE, advocates, 44 St Vincent
Sarrasin Jos., laborer, 154½ German
Sarrasin Joseph, trunkmaker, 290 Wolfe
SARRE A., umbrellas and parasols repaired, and sewing machine agent, 177 St Dominique
Sarre Mrs. A., dressmaker, 197 St Dominique
SARSFIELD SCHOOL, R. C., J. T. Anderson, principal; Faustin Ethier, caretaker, 63 Centre
Sarving Eugene, cabinetmaker, 115 Richardson
Sasseville Adolphe, hatter, 96 St Dominique
Saucereau Charles, painter, 541 Mignonne
Saucier Albert, laborer, bds at 799 Notre Dame
Saucier Alfred, clerk, 119 St Urbain
Saucier Mrs., wid Godfroi, 119 St Urbain
Saucier Jos., clerk, 292 St Christophe
Saucier Jos. U., engineer r 451 St James
Saucier L. Philippe, clerk, 72 Vitre
Saucier Narcisse, engineer, 215 Montcalm
Saucier Pierre, laborer, r 290 German
Saul R., secretary Abattoir Co., 30 University
Saul William H., carpenter, 209 Mignonne
Saulnier Louis, painter, r 236 St Constant
Saulnier Philéas, shoemaker, 427 Plessis
Saulniers Gilbert, storeman, 165 Lagauchetière
Saulniers Maxime, joiner, 334 Beaudry
Saunier Clement, driver, 57 Wellington
Saunders Daniel J., com traveller, 80 Cadieux

SAUNDERS H. & A.,
WHOLESALE JEWELLERS,
95 St James

Saunders Isidore, of H. & A. Saunders, 216 Mountain
Saunders L., of H. & A. Saunders, 1388 St Catherine
Saunders Mrs. A., wid Ths., 80 Cadieux
Saunders Peter, storeman, 43 Jacques Cartier
Saur George, cigar packer, 165 St Urbain
Sauriol Alphonse, clerk, 122 St Lawrence
Sauriol Cesaire, laborer, 345 Sherbrooke n Colborne av
Sauriol Chas., blacksmith, 200 and 202 Montcalm
Sauriol François, trader, 406 Montcalm
Sauriol Jos., cooper, r 1221 St James
Sauriol Jos., tailor, 418 Wolfe
Sauriol Michel, silversmith, 84 Barre
Sauriol Mrs., crockery, 1 St Antoine market
Sauriol Pierre, grain dealer, 497 St James
Sauriole Victor, cigarmaker, 406 Montcalm
Saussereau Chas., teacher, 58 Labelle
Sauvage Cléophas, clerk, 348 Amherst
Sauvagean Adelard, tinsmith, 116 St Christophe
SAUVAGEAU FELIX, carpenter, joiner, builder and contractor, bricklaying, plastering, painting, roof shingling, &c., 24 St Antoine. *See Adv p 10*
Sauvageau Joseph, cigarmaker, 242 St Dominique
Sauvageau Joseph, joiner, 134 Railway track
Sauvageau Mrs. S., wid O., r 240 Lafontaine
Sauvageau Néré, shoemaker, 674 Mignonne
Sauve —, clerk, 413 Amherst
Sauvé A., deputy registrar Montreal east, 63 St Gabriel, h 15 Mountain
Sauve Antoine, guardian Toupin's block, 223 McGill
Sauve Basile, carpenter, 4½ Viger sq
SAUVE CHARLES, restaurant, 60 and 62 St Gabriel
Sauve Elie, laborer, 160 St Maurice
Sauve François R., restaurant keeper, 249½ St Lawrence, h Moulton av
Sauvé George, carter, 13 St Dominique
Sauve Jos., laborer, 235 Manufacturers
Sauvé Louis, butcher, 313½ St Lawrence
Sauvé Louis G. A., deputy registrar for Montreal east, 15 Mountain
Sauvé Moïse, joiner, 120 Barré
Sauvé Mrs. E., wid Alex., 86 St Antoine
Sauve Mrs. E., wid Alex., 25 St Martin
Sauve Mrs. L., dressmaker, 313½ St Lawrence
Sauve N., joiner, bds at 57 Common
Sauve Olivier, farmer, 4½ Viger sq
Sauve Regis, brakeman, 193 Mignonne
Sauviat Mrs. L., wid Jean, 101 St Louis
Savage A. P., 544 Ontario
Savage Alfred, of Alfred Savage & Son, 359 Upper Peel
SAVAGE ALFRED, & SON, commission and oil merchants, factory cor William and McCord, city office 470 St Paul
Savage Edward J., of Porter & Savage, 534 Sherbrooke
Savage John G., of Alfred Savage & Son, 86 Osborne

SAVAGE & LYMAN
(Established 1818), Jewellery, Diamonds, Gold and Silver Watches, Silver and Electro-Plated Ware. Watches and Jewellery promptly repaired, 255 St James

Savage Michael, grocer, 57 McCord
SAVAGE R. D., timber and lumber, 17 St John, h 359 Peel
Savage & Son, oil factory, 31 St Thomas
Savage Thomas, plumber, 15 St Bernard
Savard Adelard, clerk, bds at 32 St Constant
Savard Charles, laborer, 229 Mignonne
Savard J., carter, 134 St Catherine
Savard Jacques, of Savard & MacDuff, 285 Workman, Town of St Cunegonde
Savard Jos., grocer, 232 Aqueduct, h 234 Aqueduct
Savard Joseph, joiner, 290 Jacques Cartier
Savard Jos., joiner, 75 St François Xavier
Savard M., laborer, 11 Provost
Savard & MacDuff, provisions, cellar 9 Bonsecours market
Savard Mrs. E., wid Thomas, 30 St Louis
Savard Mrs. Josephine, wid Jean, confectionery, 40 St Paul
Savard Mrs. Josephine, wid Jean, 399 Visitation
Savard Mrs. Sophie, wid Frs. X., 257 Iberville
Savard Napoléon, laborer, 124½ St Elizabeth
Savard Wilfred, spinner, 257 Iberville
Savaria Alphonse, butcher, 7 Lagauchetière lane
Savaria F. X., joiner, 2626 Notre Dame
Savaria George, clerk, 127 Inspector
Savaria Louis, carpenter, 26 Dufresne
Savaria Louis, engineer, 24 Robillard
Savaria Mrs. Philéas, milliner and dressmaker, 2628 Notre Dame
Savaria Philéas, joiner, 2628 Notre Dame
Savariat Aimé, laborer, 364 Harmony
Savariat Charles, blacksmith G. T. R., 16 Payette
Savariat Cléophas, clerk, 44 Frontenac
Savariat Jean, carpenter, 152 Centre
Savariat Louis, brakeman, 156 Aqueduct
Savariat Mrs. E., wid Thos., 30 St Louis
Savariat Mrs Hermine, wid Louis, 56 Frontenac
Savariat Nap., clerk, 145 Costigan lane
Savariat Pierre, joiner, 9 Dufresne
Savignac J. Raymond, of Drapeau & Savignac, 228 St Elizabeth
Savigny A. B., mechanical engineer, 27 Common, h 20 Latour
Savigny Jacques, foreman, 387½ Montcalm
SAVINGS BANK DEPARTMENT, BANK OF MONTREAL, open daily from 10 to 3 o'clock, 113 St James
SAVINGS BANK DEPARTMENT, MERCHANTS' BANK OF CANADA, 205 St James
SAVINGS BANK DEPARTMENT, MOLSONS BANK, 200 St James
Saviour's church, Presbyterian, rev. A. B. Cruchet, pastor, 88 Canning
Sawyer David, laborer, 67 St Dominique

Montreal Bill Posting Co., { Will do your Bill Posting all over Canada, Reliable agents in every town, Head Office 61 & 63 Bleury Street, Montreal.

Sawyer John, 424 Lagauchetière
Sawyer Miss Mary Ann, 424 Lagauchetière
Sawyer Miss Mary Catherine, 424 Lagauchetière
Sawyer Mrs. S., wid George, 67 St Dominique
Sawyer Narcisse, laborer, 228 Aqueduct
Saxe Michael, merchant, 161 St Hubert and 2615 St Catherine
Sayers Joseph, shoemaker, 39 Forgue av
Sayers Robert, moulder, 13 Richardson
Sayeur Jos., moulder, Duquette lane
Scaife A., of J. H. R. Molson & Bros., 630 Sherbrooke
Scales Richard, clerk, 16 Cathcart
Scanlan Francis, trader, 18 Dowd
Scanlan J., clerk general passenger agent's office G.T.R., 11 Overdale av
Scanlan James, carter, 77 Richardson
SCANLAN JOHN, groceries, wines, liquors and provisions, agent for LaBatt's Prescott ale and porter, 48½ St Urbain cor Vitré, bds at 1375 St Catherine
Scanlan John, laborer, 34 Bronsdon lane
Scanlan John, milkman, 83 Workman
Scanlan Michael, grocer, 34 St Charles Borromée and 117 and 119 Vitré, bds at 44½ Chenneville
Scanlan Michael, superintendent Dominion SS. Co., 11 Overdale av
Scanlan Miss Mary, fruits, 76 Bleury
Scanlan Mrs. H., wid John S., r 16 Dowd
Scanlan Thomas, founder, 25 and 27 Queen, h 80 Mountain
Scanlan Thos. C., r 70 Murray
Scanlan Timothy, clerk American house, 16 St Henry
Scanlan Wm., laborer, 90 Lagauchetière
Scarff Chas. E., clerk Medical hall, 140 St Monique
Scarff J., baker and confectioner, 618 St Lawrence
SCARLETT ALEX., with John Lovell & Son, Irish press correspondent, 26 Mackay
Scelscer Wm., moulder, 18 Fulford
Schaaf Charles, glassblower, r 268 Iberville
Schafford Joseph, laborer, r 75 Prince
Schaly Thomas, laborer, 139 Nazareth
Scealey Chs., laborer, 143 Dalhousie
Scheffer Miss Emma, school teacher, 410 St James, h 111 Champ de Mars
Scheid Christopher, blacksmith, 157 Guy
Scherman Julius, importer of watches, bds at 90 St Lawrence
Scheyer Herman S., mnfrs agent, 75 St Frs Xavier
Schiewick Julius, furrier, 129 St Maurice
SCHILLER CHARLES E., clerk of the Crown and Peace, Court house 1577 Notre Dame, bds at 23 St Denis
Schiller Wm., gatekeeper and interpreter Montreal jail, 446 Dorchester
Schleiffers Charles, shoemaker, 45 Shaw
Schmidt Auguste, medical student, 94 University
Schmidt David, tailor, 127 German
Schmidt Ed., at F. & J. Leclaire & Co.'s, 94 University
Schmidt Henry, clerk, 94 University
Schmidt Frs., glassblower, 126 Parthenais
Schmidt John Philip, marble polisher, 185 German
Schmidt Joseph, at A. W. Ogilvie & Co.'s, 94 University
Schmidt Mrs. C. S., wid Dr., 94 University
Schmidt rev. E., S. J., St Mary's college, 142 Bleury
Schmuckler S., com traveller, bds at 90 St Lawrence
Schneider Chas., shoemaker, 15 Widows lane
Schneider George, com traveller, 73 Coursol
Schneider H., cook, 151½ St Antoine
Schneider Joseph, gilder, 253 St Dominique
Schock Lawrence, machinist, 16 Hermine
Schofield Benj., boot crimper, 57 Hermine
Schofield Joseph M., joiner, r 109 Centre
SCHOLES FRANCIS, 157 University
Scholes H. H., rooms 33 Beaver Hall terr., bds at St Lawrence hall, 139 St James

SCHOLFIELD C., & CO., Manufacturers of BOOTS and SHOES, Wholesale and Retail, 1646 Notre Dame

Scholfield Chas., of C. Scholfield & Co., 103 Dubord
Scholfield Edmund, insurance broker, 223 St James, h 5 Wood av
SCHOOL COMMISSIONERS OF TOWN OF ST JEAN BAPTISTE, Alexandre Germain, chairman; rev. Magloire Auclair, curate; Vital Grenier, J. A. Robillard, Jos. Paré, Dr. A. Germain, Chas. L. Champagne, Jos. Merino; P. Terriault, secretary-treasurer, office Market st, Town of St Jean Baptiste
SCHOOL COMMISSIONERS SCHOOL, TOWN OF ST HENRY, J. M. Massie, chairman; A. Dagenais, Jos. McKenven, L. M. Senécal; Alex Desève, jun., secretary-treasurer, Town hall, 3 St Henry, Town of St Henry
School of Council of Arts and Manufactures of the Province of Quebec, S. C. Stevenson, secretary, 76 St Gabriel
SCHOOL OF ART AND DESIGN, 3 Fortification lane
School of Portuguese Hebrew congregation, Aaron Jacoby, teacher, 533 Lagauchetiere
School of the Sabrevois mission, rev. L. N. Tucker, principal, 121 Chatham
Schreader George, clerk, 1140 St Catherine
Schroeder Rudolph, importer, 4 Hospital, res in Belgium
Schultze Adolphe, piano tuner, 1085 Notre Dame
Schultze Edward, broker, Austro-Hungarian consul, 4 Hospital, h 90 Fortier
Schultze James, bookkeeper, 1085 Notre Dame
Schwartz Chas., of J. P. Schwartz & Co., 162 St Charles Borromée
Schwartz Jacob, wheelwright, 1024 St Catherine
Schwartz J. P., & Co., waggonmakers, 162 St Charles Borromée

SCHWARZ & REINHARDT, Manufacturers Jewel Cases and Jewellers' Supplies, Plush Goods, Brush, Comb, Mirror and Odour Cases, 712½, 714 and 716 Craig

Schwarz Theo., of Schwarz & Reinhardt, 9 St Alexander
Schwersenski D., manufacturer of fur trimmings and fancy furs, 511 St Paul and 29 St Lawrence

SCHWOB BROTHERS, Manufacturers and Importers of Watches and Diamonds, 1685 Notre Dame

Schwob Moses, of Schwob Brothers, 86 Union av
Sclater C. P., secretary-treasurer Bell Telephone Co., Clarke av, Côte St Antoine
Sclater Wm., of Fenwick & Sclater, 445 St Denis
Scofield James, carter, r 305 Panet
Scott A., shoemaker, bds at 45 St Dominique
Scott Alex., news depot, 78 St Lawrence
Scott Albert P., of Scott & Reed, bds at 1370 St Catherine
Scott Alex., of Hall & Scott, 7 Thistle terrace, off St Monique
SCOTT & BOULT, chief agents National Assurance Co. of Ireland, 79 St Frs Xavier. *See Adv p 527*
SCOTT CHARLES J., C. P. Ry office, 139 Metcalfe
Scott Daniel, storeman, 57 Voltigeurs
Scott David, of Brady, Scott & Co., 178 Magdalen
Scott Ed., secretary Ottawa River Navigation Co., 89 Common, h 67 Coursol
SCOTT F., clerk treasurer's office G.T.R., 130 St Etienne, h 139 Metcalfe
SCOTT FREDERIC GEORGE, asst master St John's school, 139 Metcalfe

SCOTT'S AMERICAN DINING ROOMS and ICE CREAM PARLOR, 40 Victoria sq

Boys' and Youths' Suits AT THE STANDARD CLOTHING HALL, 1877 & 1879 Notre Dame Street.

Scott Frs., storeman, 17½ Berthelet
Scott Georg · carpenter, 432 Wolfe
Scott George, confectioner, 587 Ontario
Scott George, foreman, 15 Brock
Scott George, gardener, 137 St George
SCOTT GILBERT, of Wm. Dow & Co., president Intercolonial Coal Mining Co., vice-president Canada Sugar Refining Co., 39 St François Xavier, h 15 Ontario av
Scott H. A. M., clerk, 10 Argyle av
Scott Hamilton, clerk, 105 Mansfield
Scott Henri, of Senécal & Scott, bds at 146 Sanguinet
SCOTT HENRY C., stock broker, 113 St François Xavier, h 112 Mackay
Scott Hugh, of Scott & Boult, res in Toronto
Scott J. P., of Wm. Dow & Co., 15 Ontario av
Scott James, brakeman, 62 Fulford
Scott James, clerk, 628 Lagauchetière
Scott James, com traveller, 129 St Hypolite
Scott Jas., cooper, 26 Dalhousie, h 64 Dalhousie
Scott James, laborer, 92 Young
SCOTT JAMES, & CO., dealers in grain and hay, 108 St Antoine
Scott John, blacksmith, 15 Magdalen
Scott John, bookkeeper, 10 Argyle av
Scott John, carpenter, 29 Rolland
Scott John, clerk, 15½ Berthelet
Scott John, coachman, 323½ St Urbain
Scott John, moulder, 30 St Hypolite
Scott John, upholsterer, 16 St Margaret
Scott John, whitewasher, 468 Dorchester
Scott John H., accountant, 43 Cadieux
Scott Jos., caretaker, 799 St James
Scott Joseph, laborer, 148 Drolet
Scott Joseph, laborer, 264½ Fullum
Scott Louis, clerk, bds at 2263 Notre Dame
Scott L. W., of L. W. Scott & Co., 27 Anderson
SCOTT L. W., & CO., proprietors Victoria Square laundry, 387 St James
Scott Miss Jane, 7 Mayor
Scott Mrs. C., wid P. P., confectionery, 40 Victoria sq
Scott Mrs. Eliza, wid George, 78 Papineau road
Scott Mrs. Elizabeth, wid Nathan, 475 St Lawrence
Scott Mrs. Harriet, wid Robert, 332 St Antoine
Scott Mrs. J. McD., dressmaker, 1325 St Catherine
Scott Mrs. John, fruit dealer, 468 Dorchester
Scott Mrs. Julie, wid Alexander, 95 Barré
Scott Mrs. M., wid John, 199 Cadieux
Scott Mrs. Mary, wid John, vegetables, St Ann's market, h Young
Scott Patrick, laborer, 199 Mignonne
Scott Richard, foreman, 14 Grand Trunk
SCOTT & REED, druggists, 1643½ St Catherine
Scott Robert, bookkeeper, 28 Shuter
Scott Robert, cooper, 25 Dorchester
Scott Robert, laborer, 343 Panet
Scott Robert, storeman, 515½ St Lawrence
Scott Robert S., patternmaker, 201 St Catherine
Scott S. J., confectioner, 1425 St Catherine
Scott T. A., bookkeeper, 145 Lusignan
Scott Thomas, 317 St Antoine
Scott Thos., fitter G.T.R., 20 Magdalen
Scott W. A., bookkeeper, 64 Dalhousie
Scott W. A., of Wm. Scott & Son, 22 St Hypolite
Scott W. H., agent Bell Telephone Co., 12 Hospital, h 3 Rushbrook, Point St Charles
SCOTT W. P., fresco painter, 1450 St Catherine, h 14 Tupper
Scott Walter, 190 Magdalen
SCOTT WALTER A., of Wm. Scott & Son, 22 St Hypolite
Scott Wm., baggageman G.T.R., 202 Manufacturers
Scott Wm., baker, 99½ Inspector
Scott Wm., confectioner, 1295 Notre Dame
Scott Wm., grain weigher, 37 St Etienne
Scott Wm., of Beckham & Scott, 13 Berthelet
Scott Wm., of Wm. Scott & Son, 484 St Lawrence
SCOTT WM., & SON, picture frames, oil and water color paintings, Japanese china, Doulton ware, Terra Cotta art furniture, factory and showrooms 1746½ Notre Dame, store 1747 Notre Dame
Scott Wm. L., of L. W. Scott & Son, 27 Anderson
SCOTTISH AMERICAN INVESTMENT CO. (Limited), Thos. Davidson, attorney, 11 Hospital
SCOTTISH AMICABLE LIFE ASSURANCE SOCIETY, Geo. W. Ford, general agent, 182 St James
SCOTTISH PROVINCIAL ASSURANCE CO., Geo. W. Ford, agent, 182 St James

SCOTTISH UNION and NATIONAL INS. CO., of Edinburgh, Scotland,
ASSETS $34,472,705
MONTREAL BRANCH,
117 St Francois Xavier street,
WALTER KAVANAGH,
Resident Agent

Scoulay Patrick, laborer, 203 Ottawa
SCRIBNER'S SONS, CHAS., publishers, G. F. Goddard, agent, 15 St John
Scrimgeour William, Canadian produce merchant, 10 St Nicholas, h Dorchester av, Côte St Antoine
Scrimger rev. John, M.A., professor Presbyterian college, 85 Mackay
SCRIVER JAMES F., secretary Montreal Gas Co., 1 St James, h 1821 St Catherine
SCROGGIE W. H., successor to G. A. Brouillet & Co., importer of French, English and American dry goods, 1301 St Catherine cor University; millinery department, 50 and 52 University, h 25 Donegana
Scullion Edward, carter, 101 Inspector
Scullion James, trader, 24 Anderson
Scullion W. G., excise officer, 11 Richmond av
Scullion Wm., jeweller, 166 Murray
Scully Peter, 635 Mignonne
Scully Peter, coachman, 17 McTavish
Seagram William, carter, 101 St Alexander
Seale John, laborer, bds at 36 Latour
Seale Richard, of Seale & Son, 43 St Antoine
SEALE RICHARD, & SON, undertakers, 43 St Antoine
Seale Wm., of Seale & Son, 11 Donegana
SEARGEANT L. J., vice president Chicago & Grand Trunk Ry. and traffic manager G.T.R., 130 St Etienne, h Weredale, opp 1275 Dorchester
Searl Mrs. Jenny, midwife, 24 St Monique
Sears Henry, bookkeeper, 1096 St Catherine
Seath David, of Robert Seath & Sons, accountant, 96 St James, res at St Hilaire

SEATH R., & SONS,
Merchant Tailors and Clothiers,
1817 Notre Dame street,
Opposite St Helen street

Seath Robert, of Robert Seath & Sons, 114 Union av
Seeker Robert, proprietor St Joseph Coffee house, 2085 Notre Dame
Seddon John, joiner, 120 Versailles
Seebold Fred. O., bookkeeper, 411 Dorchester
SEEBOLD GEORGE, dealer in pianofortes, 105 Champ de Mars
Seebold John C., piano tuner, 411 Dorchester
Seers —, butter and cheese, 36 Bonsecours market
Seers Alex., foreman, 130 Amherst
Seers Alex., jeweller, 25 St Hubert
Seers Amable, roofer, 75 Sanguinet
Seers Francis, dentist, 25 St Hubert
Seers J. Bte., gamekeeper for the district of Montreal, 25 St Hubert
Seers Joseph Alphonse, dealer in sewing machines, 2077 Notre Dame
Seers Thomas, shoemaker, 25½ St Hubert
Seers W., com traveller, 237 St Denis
Seery Bernard, captain, 167 Mignonne
Seery Ths., blacksmith, 104 Prince
Sefton W. H., clerk stores department G.T.R., h 620 Wellington, Village of St Gabriel
Segalla Mathias, confectioner, 446 St Catherine
Séguin Adelphse, plasterer, 304 Montcalm
Seguin Charles, laborer, 49 St Rose
Seguin Charles, painter, 200½ Montcalm
Séguin Dosithee, clerk, 134 St André

Montreal Bill Posting Co., Owning and Controlling 4000,000 square feet of advertising space, Office 61 & 63 Bleury Street, Montreal.

Séguin François, carriagemaker, 251 William
Seguin Frederic, laborer, r 101 Grand Trunk
Séguin Godfroi, blacksmith, 104 Barré
Seguin J. B., laborer, r 48 Lusignan
Seguin Hormisdas, moulder, 75 Fulford
Seguin Joseph, laborer, 47 St Rose
Seguin Joseph, painter, 200½ Montcalm
Seguin Jules, storeman, 39 Prince
Séguin Louis, clerk, 341 Mignonne
Séguin Louis, hotelkeeper, 12 Grey Nun
Seguin Louis, laborer, 132 Desery
Séguin Louis, painter, 104 Wolfe
Seguin Louis, sewing machine agent, 808 Craig
Seguin Louis, shoemaker, 11 Allard
SÉGUIN LUDGER, sewing machines, 37 St Lawrence
Séguin Louis, shoemaker, r 11 Allard
Séguin Mrs. J., wid Thos., r 47 St Dominique
Séguin Mrs. L., wid Henri, 279 Champlain
Séguin Nap., joiner G.T.R., 26 Forgue av
Seguin Pierre, trader, 126½ St Elizabeth
Séguin Oct., cabinetmaker, r 178 Maple
Seguin Ovila, machinist, 284 Richmond
Seguin Pierre, painter, 263 Maisonneuve
SÉGUIN REV. A., curé St Cunégonde church, R.C., cor Vinet and St Bonaventure, Town of St Cunégonde
Seguin William, laborer, 512 Albert
SELBY CHARLES, cashier Custom house, 1 Common, h 1392 St Catherine
Selby Lawrence, butcher, 18 Louis Hypolite
Selby Louis, clerk, 1392 St Catherine
Selby Miss Jessie, 25 City Councillors
Selby Oliver, insurance agent, 75 City Councillors
Selby William C. D., clerk, 25 City Councillors
Seldon Clarence F., hairdresser, 535 Craig
Selerier Abraham, gateman, 226 Railway track
SEMINARY OF ST SULPICE, rev. F. L. Colin, superior, 1710 Notre Dame
Semmelhaack Mrs., bdg hse, 85 St Lawrence
Semmelhaack Wm., fancy goods, 83 St Lawrence and 14 Chaboillez sq, h 85 St Lawrence
Semple George, 81 Nazareth

SEMPLE JOHN H., Wholesale Grocer, Nuns' Buildings, 35 St Peter and 48 Foundling, h 964 Sherbrooke cor Drummond

Semple Miss Mary, 148 St Denis
Sené Miss Rachel, dressmaker, 516 Ontario
Sénécal A. C., church ornaments, 57 St Hubert
Sénécal Abraham, joiner, 206 Mignonne
Sénécal Adolphe, clerk, 259½ Jacques Cartier
Sénécal Adolphe, hatter, 42 Quesnel
Sénécal Alf., carriagemaker, 47 Viger sq
Sénécal Alfred, clerk, 107 Delisle
Sénécal Alphonse, foreman Shedden Co., 233 Guy
Sénécal Amable F., shoemaker, 12 Bishop lane
Sénécal André, bookkeeper, 339 Lagauchetière
Sénécal André, butcher, 367 Maisonneuve
Sénécal André, clerk, 53 Sanguinet
Sénécal André, superintendent l'Etendard, 37 St James
SENECAL, CADIEUX & CO., wholesale grocers, importers, wine and spirit merchants, 278 St Paul
Sénécal Charles, gasmaker, r 16 St Francis
Sénécal Charles, jun., clerk, 66 Frontenac
Sénécal Charles, machinist, 70 Shearer
Sénécal Cyrille, carter, 79 Quesnel
Sénécal Elie, laborer, 30 Logan

SENECAL EUSEBE, & FILS, Publishers, Book and Job Printers, Blank Book Manufacturers and Bookbinders, 20 St Vincent

Sénécal Eusèbe, jun., of Eusèbe Sénécal & Fils, 49 St Hubert
Sénécal Eusèbe, sen., of Eusèbe Sénécal & Fils, 30 St Constant
Sénécal Frs., 20 Cathedral
Sénécal François, 38 St Constant
Sénécal Fred., tobacconist, 208 St Paul, h 87 St Louis
Sénécal Henri, of Eusèbe Sénécal & Fils, 24 St Louis
Sénécal Henri, shoemaker, 63 Champlain
Sénécal Henry, fruits and confectionery, 2027 Notre Dame
Sénécal J. B. H., of Sénécal & Scott, 53 Sanguinet
Sénécal J. Bte., saddler, 1277 Notre Dame, h 1275 Notre Dame
Senécal J. J. Eusèbe, of Eusèbe Sénécal & Fils, 49 St Hubert
Senécal J. Pierre, bookkeeper, 79 German
Senécal Levin, clerk, 185 St Christophe
Senécal Louis, baker, 23 Robb terrace
Senécal Louis, shoemaker, 218 Wolfe
SENECAL LOUIS A., president Richelieu & Ontario Navigation Co., president North Shore Ry, 17 Place d'Armes, h 71 Dubord
Senécal Louis H., of Sénécal, Cadieux & Co., 53 St Hubert
Senécal Louis Henri, of E. Senécal & Fils., bds at 34 St Louis
Senecal Ludger, fruits, St Ann's market, h 103 St Margaret, Town of St Henry
Senécal Mrs. E., wid Fred., 85 St Louis
Senécal Narcisse, carter, 6 Amherst
Senécal Néré, laborer, 138 Desery
Senécal Napoléon, laborer, 92 Albert
Senécal Ovide, moulder, 130 Canning
Senécal Napoléon, clerk, 21 Mondelet
Senécal Pierre, bookkeeper, 79 German
Senécal & Scott, jewellers, 651½ St Catherine
Senécal Théophile, carter, 76 Delisle
Senécal Tous., storeman, 49 Suzanne
Senécal Zotique, butcher, 669½ St Lawrence
Seny George, operator, 25 Congregation
Senez Charles A., com traveller, 161 Laval av
Senez Jos., P. O. clerk, 466 St Denis
Senior George, engineer, 58 Forfar
Sennatt Anthony, carter, 24 Mayor
Sentenne Eugène, clerk, 32 St Denis
Sentenne H. T., clerk Superior court, 32 St Denis
Sentenne Hubert, contractor, 267 Montcalm
Sentenne Julien, tailor, 175 Wolfe
Sentenne Mrs. L., wid H., midwife, 103 Wolfe
Sentenne rev. A. L., curate of Notre Dame church, 1710 Notre Dame
Seran Edouard, stonecutter, r 32 Montcalm
Sercia Jacques, laborer, 5 Berry lane
Sergeants' Mess, Prince of Wales Rifles, Ottawa Hotel building, 246 St James
Sergent James, laborer, 106 Mullins
Sergerie Joseph, laborer, r 23 St Felix
Seri Delphis, butcher, 191 Beaudry
Serien Benjamin, carpenter, 10 Fournier
Serré Alfred, 218 Papineau road
Serré Alfred, cooper, 213 St Christophe
Serré Godfroi, shoemaker, 30 Payette
Serrurier Alphonse, carter, 12 Schoolhouse
Serrurier Charles, carter, 62 Barré
Servis Maximilian, foreman, 103 Ontario
Sery Zéphirin, joiner, 431 Montcalm
Severs James, gardener, 96 Lusignan
Sévigny Mrs. Azilda, laundress, 499 Wolfe
Sévigny Narcisse, bailiff, 58 St James
Sévigny Narcisse, bailiff, 416 Wolfe
Sévigny Narcisse, jun., clerk, 283 St Christophe
Sévigny Norbert, carpenter, 193 St Catherine
Sévigny O., laborer, r 11 St Emery
Sexton Daniel, plumber, 95 St Peter
Sexton James Ponsonby, advocate, 4 Hospital, h 256 Bleury
Sexton Mrs. E., wid Daniel, 195 Cadieux
Sexton Mrs. Letitia, wid J. P., bds at 20 University
Sexton Mrs. Marg., wid Thos., 51 McGill College av
Sexton Patrick, laborer, 59 Dorchester
Seybold C., of Seybold, Son & Co., 83 Durocher
Seybold Fred. W., butcher, 145 St Dominique
Seybold J. Philip, of Seybold, Son & Co., Weredale Park, off 1275 Dorchester
SEYBOLD SON & CO., heavy and shelf hardware cutlery &c., wholesale, office 483 and 485 St Paul
Seybold W.F., butcher, 6 St Lawrence market, h 145 St Dominique
Seymour Alfred, prop Somerset house, 39 Bleury

Boys' and Youths' Suits AT THE STANDARD CLOTHING HALL, 1377 & 1379 Notre Dame Street.

SEYMOUR & CO., Importers and Manufacturers' Agents, 658 Craig, P.O. Box 1548

Seymour Geo., com traveller, 27 St Mark
Seymour H. P., of Seymour & Co., 658 Craig
Seymour Jas., laborer, 85 McCord
Seymour Melancthon H., sen., 1221 Dorchester
SHADES SALOON, Wm. Lane, proprietor, 1770 Notre Dame
Shaftesbury hall, James R. Dick, superintendent, 117 Mountain
Shall James, laborer, 22 Eleanor
Shallow Frank D., manager advertising department Le Moniteur du Commerce, 43 St Gabriel, h 117 St Antoine
Shallow Mrs. J., wid Thomas, 102 St Charles Borromée
Shallow Thos. E., bookkeeper Richelieu hotel, 41 St Vincent
Shamrock Lacrosse grounds, St Catherine west bet Atwater and Dorchester avs
Shanahan James, shoemaker, 26 Young
Shanahan John, shoemaker, 28 Cathedral
Shand Miss E., dressmaker, 803 Ontario
Shanley J. M., C.E., bds at St Lawrence hall, 139 St James
Shanley Miss B., bds at St Lawrence hall, 139 St James
SHANLEY WALTER, C. E., president Edwardsburg Starch Co., bds at St Lawrence hall, 139 St James
Shannahan Dennis, laborer, 25 McCord
Shannon Abraham, laborer, 10 St Martin
Shannon Edward, laborer, 101 Young
Shannon James, laborer, 139 McCord
Shannon Miss Helen, dressmaker, 187 Vitré
Shannon Mrs. Elizabeth, wid John, 43 St Alexander
Shannon Mrs. Marg., wid John, 37 St Philip
Shannon Neil W., clerk, 37 St Philip
Shannon P. C., paymaster St Ann Spinning Co., 53 Notre Dame, Hochelaga
SHAREHOLDER (THE), annual subscription $2, S. B. Foote, editor, and proprietor, published every Friday morning, 769 Craig
Sharing B. S., commissioner, Superior court and bookkeeper, 108 St Denis
Sharke. James, bricklayer, 107 Richardson
Sharkey James, carter, 16 Desrivières
SHARKY PAT., general store and stationery, 1340 Notre Dame, h 1338 Notre Dame
Sharp Edward, bookkeeper, 192 Bleury
Sharp Wm. D., clerk, 361 St Dominique
Sharpe Chas. A., clerk, 140 Forfar
Sharpe E. S., of James Linton & Co., 135 Mackay
SHARPE GEORGE, of Sharpe's City express, 684½ Lagauchetière
Sharpe J. F., of Sharpe & Mackinnon, res Chesley, Ont

SHARPE JAMES H., WAREHOUSEMAN, 103 to 108 Common street

SHARPE JOHN, Sharpe's City express, 30 Victoria sq, h 684½ Lagauchetière
Sharpe John, storeman, 107 Conway
SHARPE & MACKINNON, wholesale manufacturers of Berlin felt boots and shoes, office and factory 47 and 49 William

SHARPE'S CITY EXPRESS CO., For the removal of Furniture, Pianos and Baggage to and from Depot and Steamboats. Large Vehicles constantly on hand for Pleasure Parties and Picnics; and South Eastern R. R. cartage office; Office 297 St James, Stable 1922 Notre Dame

Sharpe Robert, storeman, 49 St Etienne
Sharpley Fred., of Rice Sharpley & Sons, 114 St Famille

SHARPLEY RICE, & SONS, (Established 1835), Jewellery, Watches, Silver Ware, Clocks Bronzes, Casaliers, Fancy Goods, 1678 and 1680 Notre Dame

Sharpley William E., of Rice Sharply & Sons, 54 McGill College av
Shattock Herbert, conductor, bds at 43 Mayor
Shaughnessy Mrs. H., wid M., 16 Vallée
Shaughnessy T. G., agent C.P.R., 52 St Famille
Shaver Mrs. C. A., wid Robert, 7 Brunswick
Shaw Alex., 122 Shuter
Shaw Alex., of H. J. Shaw & Co., 726 Craig, summer res Lachine
Shaw Brackley, of Shaw Bros. & Cassils, 58 Redpath
SHAW BROTHERS & CASSILS, tanners and leather merchants, 1798 and 1800 Notre Dame and 13 Recollet
Shaw David, of McLean, Shaw & Co., 47 Tupper
SHAW DAVID, ship agent and agent Temperley Line of London Steamers and Montreal and Acadian SS. Co., and Quebec SS. Co., 205 Commissioners, res at Longueuil
Shaw F., secretary-treasurer, Dorchester av
Shaw G. J., laborer, 34 Richardson
Shaw Henry, com traveller, bds at 58 Cathcart
SHAW HENRY J., manager New York Piano Co. and of H. J. Shaw & Co., 228 St James, h 211 Peel

SHAW HENRY J., & CO., Cabinetmakers, Upholsterers and Manufacturers of Household Furniture. Pure Bedding in Curled Hair, Japanese Hair, Moss, African Fibre, Tampico, Bolsters and Pillows of Live Geese Feathers, Purified and Manufactured on the Premises. The Trade Supplied. Warerooms, 724, 726 and 728 Craig street, Factory St Gabriel Locks, Canal

Shaw J. H., stove mnfr, 77 Coursol
Shaw James, broker, 420 St Denis
Shaw James, machinist, 99 Iberville
Shaw James Gibb, deputy portwarden, 14 Custom House sq, h 23 Shuter
Shaw John, bookkeeper, bds at 84 St Luke
Shaw John, clerk G.T.R., 12 Hunter
Shaw John, stonecutter, r 525 Seigneurs
Shaw Jos. W., 26 Windsor
Shaw Michael, storeman, 96 Lagauchetière
Shaw Miss E., 23 Shuter
Shaw Miss E. A., matron Home for Friendless Women, 13 Plateau
Shaw Mrs. Catherine, wid John, 6 Busby
SHAW REV. W. J., M.A., professor Wesleyan Theological college, 162 Mansfield
Shaw Robert, checker, 125 St Constant
Shaw Robert M., bookkeeper and copyist, Post Office, city
Shaw Samuel, umbrellas, 91 St Antoine
SHAW THOMAS, produce and commission merchant, 34 St Peter, h St Catherine west, Côte St Antoine

SHAW W. E., Real Estate and General Auctioneer, 235 St James

Shaw W. H., spinner, 374 Seigneurs

Montreal Bill Posting Co., OFFICE 61 and 63 BLEURY STREET, MONTREAL, J. B. SPARROW, Manager.

Shaw W. N., bookkeeper, 76 Plymouth grove
Shaw William, agent, 7 St Monique
Shaw William, com agent, 1852 St Catherine
Shaw Wm., fireman, h 108 Centre
Shaw Wm., storeman, 21 Ann
Shaw Wm., storeman, 30 Conway
Shea —, foreman, bds at 23 Marlborough
Shea Bryan, cigar store, 678 Dorchester
Shea Chas., clerk, 678 Dorchester
Shea Daniel, foreman, 57 Ann
Shea Daniel, laborer, 135 Dalhousie
Shea Daniel, milkman, 57 Barré
Shea Dennis, laborer, 8 St Monique
Shea James, 139 Champlain
Shea Jeremiah, provisions, &c., Bonsecours market, h 360 Dorchester
Shea Mrs. Alice, wid John, 5 Plessis
Shea Patrick, laborer, 28 Bronsdon lane
Shea Thos., laborer, 104 Chatham
Shearan Wm., cooper G.T.R., 212 William

SHEARER & BROWN,
Saw and Planing Mills.
Building Timber Sawed to Order,
119 Shearer st cor Richardson,
Office 172 Shearer st

SHEARER JAMES, of Shearer & Brown, head of Dorchester av, Cote St Antoine

SHEARER JAMES,
Doors, Sashes, Blinds, Mouldings and Lumber, Factory and Office 172 Shearer st, St Gabriel Locks, and 224 St Patrick, h head of Dorchester road, Cote St Antoine,

Shearer James T., lumber dealer, 375 St Antoine
Shearer John S., of John S. Shearer & Co., 108 Mackay
SHEARER JOHN S., & CO., manufacturers' agents and commission merchants, 7 St Helen
Shearer Mrs. Elizabeth, wid Andrew, 254 Richmond
Shearley Nicholas, laborer, 28 Coursol
Sheay Pat., laborer, 58 Bronsdon lane
Shearman Hy T., driver, 125 Amherst

SHEDDEN CO., THE (Limited),
General Forwarders and Carriers,
Cartage Agents for the
GRAND TRUNK RAILWAY CO.,
and NORTH SHORE RAILWAY CO.,
Head Office, 188 St James st,
Branch Offices 18 St Peter st and Bonaventure Depot,
Stables 315 to 433 William
Workshops cor Barre and Versailles,
HUGH PATON, Manager & Secretary

Shee John K., clerk, bds at 1 Little St Antoine
Sheehan Henry, clerk, 34 St Elizabeth
Sheehan John, foreman, 67 Lagauchetière
Sheehan Michael, cabinetmaker, 114 St Martin
Sheehan Michael, gatekeeper G. T. R., 553 Lagauchetière
Sheehan Mrs. C., wid T., 113 St Urbain
Sheehan Pat., messenger G.T.R., 156½ Colborne
Sheehan Thomas, carter, 113 St Urbain
Sheen Patrick, 1312 Notre Dame
Sheeran James, polisher, 160 Young
Shelly James, laborer, 222 Railway track
Shelly Ths., machinist, 147 McCord
SHELTON E. E., 251 Mountain
Shemensky —, cigarmaker, 231 Sanguinet
Shenk Napoléon, blacksmith, 382 Maisonneuve
Shepard Thos., caretaker, 90 St James
Shepherd capt. H. W., 1007 Dorchester
Shepherd Chas., clerk, 336 Fullum
SHEPHERD FRANCIS J., M.D., physician and surgeon, demonstrator of anatomy McGill University, 85 Mansfield
Shepherd John W., machinist G.T.R., 222½ Bourgeois
SHEPHERD R. W., president Ottawa River Navigation Co., office 6 Molsons Bank chambers, 198 St James, h 700 Dorchester
SHEPHERD R. W., jun., manager Ottawa River Navigation Co., 89 Common, h 746 Lagauchetière
Shepherd Wm., laborer, r 28 St David lane
Sheppard George J., manager New York Piano Co., 11 Drummond
Sheppard Charles, clerk, 366 Fullum
Sheppard James, moulder, 71 Colborne
Sheppard Jonathan, pressman, 36½ Hermine
Sheppard Mrs. C., wid Wm., 52 Wolfe
Sheppard Mrs. Catherine, wid Jno., r 81 Colborne
Sheppard Richard, fitter G. T. R., 20 St Francis
Sheppard William, polisher, r 233 Chatham
Sheppard Wm., bookkeeper, bds at 496 Lagauchetière
Sheppard Wm., printer, bds at 477 St James
Shepstone Mrs. Fanny, wid James, 197 Congregation
Sherbrooke St. Methodist church, rev. A. B. Chambers, minister, 546 Sherbrooke
Sherbrooke Street school, J. McKercher, LL.B., head master, cor Sherbrooke and St Hypolite
Sheridan Francis, tailor, 115 Colborne
Sheridan James, contractor, Overdale place, 388 Aqueduct
Sheridan John, laborer, 234 William
Sheridan John, stevedore, 167 Amherst
Sheridan Mrs. Ann, wid Patrick, 28 City Councillors
Sheridan Mrs Bridget, wid T., 129 McCord
SHERIFF'S OFFICE, hon. P. J. O. Chauveau, sheriff; P. Jacques Vilbon and J. F. Dubreuil, deputy sheriff, Court house, 1577 Notre Dame
Sherley L. E., civil engineer, bds at 1634 Notre Dame
Sherman James, moulder, 5½ Jurors
Sherman John, laborer, 6 Jurors
Sherman John, stevedore, 210 St Constant
Sherman Thos., stevedore, 210 St Constant
Sherritt James, sexton St James Street Methodist church, 170 Fortification lane
Sherry John, machinist, 47 McCord
Shewan Alex. R., com traveller, 62 Roy
Shiebeler John, laborer, 56½ Amherst
Shield Wm., tinsmith, 77 Condé
Shiers Chas., laborer, 81 Constant
Shilkling P., professor Montreal college, 1197 Sherbrooke
Shinn William, laborer, 7 Mondelet
Shinnick Miss Eliza, dressmaker, 356 St Catherine
Ship F., merchant tailor, 152 St Lawrence, h 112 St Lawrence
Ship Louis, merchant tailor, 2084 Notre Dame
Shippel H., pork butcher, 10 St Lawrence market, h 220 Lagauchetière
SHIPPING MASTER'S OFFICE, col. George Smith, shipping master, 12 Common
Shipping office G.T.R., Thomas Todd, freight accountant, office Chaboillez sq
Shipton William, foreman on wharf, 29 Manufacturers
Shires David, patternmaker, 194 Bourgeois
Shires Joseph, turner, r 63 Shaw
Shirley L. H., 10 Hospital
Shirlow William, laborer, 130 Nazareth
Shore John, butcher, 335 Guy
Shorey C. L., of H. Shorey & Co., 34 Osborne
SHOREY H., & CO., wholesale clothing and tweeds, 1866 to 1872 Notre Dame, cor St Henry
Shorey Hollis, of H. Shorey & Co., 1792 St Catherine
Shorey S. O., of H. Shorey & Co., res Winnipeg
Short James, car cleaner G. T. R., 118 Versailles
Short R. Allan, commercial editor Witness, 9 Morland
Shortrees W., advocate, bds at 632 Lagauchetière
Shotton J. W., of McLeod & Shotton, 1229 Dorchester
Shotton Philip, plumber G.T.R., 86 Congregation
SHUFELDT & TUCK, soap manufacturers, 50 Papineau sq

Polo, Jockey & Turban Boy's suits, AT THE STANDARD CLOTHING HALL, 1877 & 1879 Notre Dame Street.

Shutan Elias, tobacconist, 86 St Lawrence
Shuter Mrs. Marguerite, wid H., 14 Hermine
Shuttleworth Mrs. Anna, wid Frederick, caretaker, 33 St Nicholas
SIBLEY GEORGE, Old Blue Bells saloon, 794 and 794½ Craig and 21 Little St Antoine
Sibley Mrs. E., tobacconist, 790 Craig, h 792 Craig
Sicard Adolphe, grocer, 145½ St André
Sicard Armand, clerk, bds at 67 Dubord
Sicard George, saloon keeper, 21 Little St Antoine
Sicard J. Bte., millwright, 71 Canning
Sicard J. Bte., of Sicard & Lanthier, 156 St André
Sicard Joseph A., cooper, 17 Mysterious
Sicard Napoléon, cooper, r 569 Albert
SICARD & LANTHIER, fancy and staple dry goods, 1515 Notre Dame
Sicard Léon, laborer, 118 Plessis
Sicard Phileas, tinsmith, 374 Notre Dame
Sicard P. Octave, brassfinisher, 58 Workman
SICOTTE A., tinsmith and plumber, 327 and 327½ St Lawrence, *See Adv. p*
Sicotte Arthur, trader, 97 St Maurice, h 48 St Maurice
Sicotte Auguste, laborer, r 317 Jacques Cartier
Sicotte Charles, machinist, 35 Iberville
Sicotte Frederic, student, 31 German
Sicotte Louis Wilfrid, of Schiller & Sicotte, 270 Dorchester
Sicotte Mrs. Catherine, wid Louis, 96 Frontenac
SIDEY JOHN G., ship agent, 209 Commissioners, h 34 St Matthew
Siegars Gilbert E., hat and bonnet bleacher, 53 Bleury
Siers Benj., laborer, 288 William
Sigouin A., tinsmith and plumber, 308 and 310 St Lawrence
Sigouin Alex., bricklayer, 480 Beaudry
Sigouin Alex., tinsmith, 296½ St Lawrence
Sigouin D., joiner, 201½ German
Sigouin D., & Cie, harness, 221 St Paul
Sigouin Elzéar, boots and shoes and saddlery, 201 Paul
Sigouin Godefroy, blacksmith, 104 Barré
Sigouin Guillaume, tobacconist, 221 Iberville
Sigouin Henri, storeman, 259½ St Lawrence
Sigouin J. Bte., furrier, 8 Dumarais
Sigouin Jos., printer, 242½ Amherst
Sigouin Louis, stonecutter, 25 Labelle
Sigouin Mathias, carpenter, 10 Pantaleon
Sigouin Octave, cabinetmaker, r 178 Maple
Sigouin Octave, laborer, r 25 St Hypolite lane
Sigouin Zephyr, carter, 56 St Charles Borromée
Silance J. H., assistant superintendent Pullman Palace Car Co., 189 Mountain
Silberstein A., manager Montreal Fringe and Tassel works, 465 Mignonne
Sills Armand, tinsmith, 685 Mignonne
Sills Thos. C., C.P.R., 157 Papineau road
Sills William Bernard, F.R.G.S., 729 Sherbrooke
Sills William F. G., 729 Sherbrooke
Silva Eugene D., barber, 336 Ontario

SILVERMAN, BOULTER & CO., Wholesale Hatters and Furriers, 495 St Paul and 51, 53 and 55 St Peter

Silverman Lyon, of H. Jonas & Co., 29 Victoria
Silverman Simon, of Silverman, Boulter & Co., 105 University
Silverson E., laborer, 181 Chatham
SILVERSTONE ISAAC, hatter and furrier, 2436 Notre Dame
Silverstone J., musician, 28 St Lawrence
Silverstone Mrs., wid J., r 28 St Lawrence
Silverstone William, pawnbroker, 1465 Notre Dame, h 1463 Notre Dame
Silverwood Geo., laborer, 289 Notre Dame, Hochelaga
Silvestre Mrs. M., wid Pierre, 71 St Constant
Silvestre Oliver, laborer, 238½ Sanguinet
Silvester Thomas, heater, 93 Forfar
Simard Adolphe, carpenter, 1245 Notre Dame
Simard —, sewing machine agent, 259 Jacques Cartier

SIMARD ARTHUR, Manufacturer of Gilt and Imitation Mouldings, Dealer in Steel Engravings, Paintings and Fine Chromos, Regilding done promptly, 1662 Notre Dame, Factory 493 Mignonne

Simard Cluff, laborer, 171 Desery
Simard Emile, cigarmaker, 153 Wolfe
Simard E. E., M.D., physician and surgeon, office 59E St Catherine, h 85 St Martin
Simard Etienne, cabinetmaker, 153 German
SIMARD EUGÈNE G., notary, 15 St James, h 457 Mignonne
Simard Ferdinand, medical student, 69 St Hubert
Simard Godias, architect 150 St Christophe
Simard Jacob, laborer, 5 Provost
SIMARD JOSEPH, notary and official arbitrator, 15 St James, h 69 St Hubert
Simard Joseph, roofer, 7 Water
Simard Léon, bridgemaster, 191 Guy
Simard Louis, letter carrier, r 153 Wolfe
Simard Michel, joiner, r 93 St Rose
Simard Mrs. B., wid A., 16 Payette
Simard Onésime, student, 210 St André
Simard Zephirin, butcher, 219 Barré
Simeon Abel. E., clerk, 242 St Elizabeth
Simister Mrs. Marion, wid Wm., 108 Durocher
Simmons Miss M. L., milliner, 1926 Notre Dame
Simms Frs. H., of Robt. Simms & Co., 466 St Urbain
Simms James Campbell, P. O. clerk, 234 St Martin
Simms Robert, of Robert Simms & Co., 466 St Urbain
SIMMS ROBERT, & CO., commission merchants and general agents Guardian Fire and Life Assurance Co., and Maritime Insurance Co. (Limited) Liverpool, Stock exchange, 13 St Sacrament
Simon A. M., clerk, bds at 632 Lagauchetière
Simon Augustin, sawyer, r 98 Panet
SIMON JOSEPH A., hotelkeeper, 2537 Notre Dame, h 301 Seigneurs
Simon Louis, laborer, 108 Plessis
Simonds Henry, com traveller, 105 Bleury
Simoneau Félix, storeman, 37 Grothé
Simoneau L. E., electrician, 72 Inspector
Simoneau N., inspector, 6 Schoolhouse
Simpson Benjamin, machinist, 103 Ottawa
Simpson Charles, carpenter, 28 Shaw
SIMPSON CHARLES G. C., civil engineer and patent solicitor, 146 St James, h 131 St Alexander. *See Adv p 8*
Simpson Ed., laborer, 126 Barré
Simpson Francis X., laborer, r 163 Panet
SIMPSON GEORGE W., stock broker, 2 Stock exchange, 11 St Sacrament, h 117 Metcalfe

SIMPSON, HALL, MILLER & CO., Manufacturers of FINE ELECTRO-PLATED WARE, Edward Bulmer, Manager, 18 DeBresolles and 145 LeRoyer

SIMPSON J. CRADOCK, Real Estate and Financial Agent and Insurance Broker, 191 St James, h 13 Bayle. Telephone Connection.

Simpson James, nail cutter, 27 Farm
Simpson James, of James Simpson & Son, 45 Anderson
Simpson James, of Simpson & Peel, 19 Shuter
Simpson John, 395 St Dominique
Simpson John A., bookkeeper, 266 Bleury
Simpson John A., carter, 22 Forfar
Simpson John A., clerk, r 651 St Lawrence

Montreal Bill Posting Co., OFFICE 61 and 63 BLEURY STREET, MONTREAL, J. B. SPARROW, Manager.

Simpson John, clerk traffic auditor's office G.T.R., 14 Victoria
Simpson John, engineer, 208 St Hypolite
Simpson Jno., moulder, 143 St Urbain
Simpson Jno., watchman, 78 Sebastopol
Simpson John, of Bell, Simpson & Co., 10 Hanover
Simpson Mrs. Eliz., wid Jno., 30 Sebastopol
Simpson Mrs. Jane, wid Frederick, charwoman, 26 Mayor
Simpson Mrs. M., wid W. B., 1472 St Catherine
Simpson Mrs. Mary, wid James, 19 Latour
Simpson P., cigarmaker, 233½ St Christophe
SIMPSON & PEEL, carpenters and builders, 104 St George. Telephone connection
Simpson Rollo C., at Cantlie, Ewan & Co.'s, secretary-treasurer Dominion Commercial Travellers' association, office 342 St John, h 111 Stanley
Simpson Thomas, clerk, 96 Cadieux
Simpson Thomas, bank clerk, bds at 13 Phillips sq
Simpson Thomas, laborer, 355 Wellington
SIMPSON THOMAS, M. D., physician and surgeon, 690 Dorchester

SIMPSON THOMAS,
General Insurance Agent,
Quebec Fire Assurance Co.,
Phenix Mutual Life Insurance Co.,
of Hartford, Conn.,
United States Life Insurance Co.,
of New York,
101 St Francois Xavier,
h 179 Mansfield

SIMPSON WILLIAM, manager Canadian Bank of Commerce, 153 St James, h Riverview, Côte St Antoine
Sims A. H., of A. H. Sims & Co., 32 Durocher
SIMS A. H., & CO., wholesale shirt and collar manufacturers, 29, 31 and 33 St Peter
Sims A., clerk, 632 Lagauchetiere
Sims C. N., chemist, 28 Lorne av
Sims Charles, blacksmith, 14 Rivet
Sims L. D., of L. D. Sims & Co., 28 Lorne av

SIMS L. D., & CO.,
Manufacturers of Paper Boxes of every description and Self-Counting Egg Cases, Dealers in Glazed and other Papers, Strawboard and Woodboard,
15 and 17 St Peter

Sims Mrs. M., wid J. G., 30 Union av
Sin C. F., clerk C.P.R., 147 St Dominique
Sincennes Azarie, shoemaker, 251 Maisonneuve
Sincennes D., secretary-treasurer Sincennes McNaughton Forwarding and Tug-line, 88 Common, bds at Metropolitan club, 37 Beaver Hall terrace
SINCENNES - McNAUGHTON FORWARDING AND TUG LINE, M. McNaughton, president; C. H. D. Sincennes, secretary-treasurer; F. Dupré, agent, 88 Common cor Nazareth
Sinclair A., brassfinisher, 497 St Dominique
Sinclair David, Canada Sugar Refining Co., 698 Sherbrooke
Sinclair Henry, shoemaker, 287 St Dominique
Sinclair John, clerk, 28 St Antoine
Sinclair Joseph, carter, 306 St Lawrence
Sinclair Mrs. A., wid Dr. John, 243 St Dominique
Sinclair Peter, bdg hse, 28 St Antoine
Sinclair Peter, bookkeeper, 243 St Dominique
Sinclair William, laborer, 195 St Martin
Singer Henry, carpenter, 204 Bourgeois
Singer James, engineer, 159 Vitré
Singer Mrs. E., wid Ben., 248 Guy
SINGER MANUFACTURING CO. OF NEW YORK, factory and office 572 William

SINGER MANUFACTURING CO. (THE) William, Close, Agent, 1675 Notre Dame

Singer Pierre, trader, Bonsecours market, h 75 Wolfe
Singer rev. A., Seminary St Sulpice, 1710 Notre Dame
Singer William, furrier, 244 St Charles Borromée
Singleton Harry, barkeeper, 41 St Vincent
Singleton Mrs. E., wid William, 12½ Berthelet
Sinn Frank, machinist, 85 St Francis
SINNETT D., gunsmith and fishing tackle, 9 Victoria sq
Sinnett Mrs. D., jewellery and fancy goods, 9 Victoria sq
Sinnot Jeremiah, laborer, 17 Smith
Sinotte J. B., laborer, 121 Maisonneuve
Sinteal Robert, engineer, 18 Wolfe
SINTON JAMES C., dealer in pot and pearl ashes, and agent Phenix Insurance Co. of Brooklyn, N.Y., fire department, 7 and 9 Corn exchange, 10 St John, h 83 St Hubert
Sipling Joseph, of Reed & Sipling, 242 St Constant
Sirois Eusèbe, laborer, 98 Frontenac
Sise C. F., vice-president and managing director Bell Telephone Co., 12 Hospital, h 960 Sherbrooke
SISSONS REUBEN, military tailor, 347 Dorchester
SISTERS OF MERCY, mother St Zotique, superioress, 250 Dorchester
SISTERS OF PROVIDENCE, sister Marie de la Présentation, superioress, St Louis of Mile End
SISTERS OF PROVIDENCE YOUNG GIRLS' SCHOOL, sister Marie Edwidge, superioress, 145 St Denis
SISTERS OF THE CONGREGATION OF NOTRE DAME, sister St Bernard, superioress, Villa Maria, Notre Dame de Grace, and 1652 Notre Dame, and 40 St Jean Baptiste
SISTERS OF THE GOOD SHEPHERD, sister St Hélène, superioress; rev. Z. Delinélle, chaplain, 182 Fullum
SISTERS OF THE HOLY NAMES OF JESUS AND MARY, mother Olivier, general superioress; mother Scholastica, local superioress, Hochelaga
Sisters of St Margaret (St Margaret's home, Boston), Church of England, 835 Ontario
Sixth Fusiliers' armory, Bonsecours market, 136 St Paul
Skaife Adam, of John H. R. Molson & Bros., 630 Sherbrooke
Skead Wm., laborer, 78 Gain
SKEELE & CO., wholesale produce merchants, 10 St Claude and 2 and 5 Le Royer
Skeele E., of Skeele & Co., 486 St Urbain
Skeith John, postmaster and druggist, 67 Richmond, h 69 Richmond
Skeith Jos., carder, 42 Marlborough
Skelly Frank, laborer, r 105 McCord
Skelly James, of Thomas Tiffin & Co., 60 Dubord
Skelly John, laborer, 21 Young
Skelly Patrick, baker, 229 Chatham
Skelly William, laborer, 111 St Felix
SKELTON BROS. & CO., shirt and collar manufacturers and importers of gents' furnishings, 52 and 54 St Henry
Skelton Charles F., of Skelton Bros. & Co., 83 Mansfield
Skelton James W., Mount Royal terrace, 28 McGill College av
Skelton Leslie J., of Skelton Bros. & Co., 138 Metcalfe
Skinner George, laborer, 21 Lafontaine
Skinner Samuel, laborer, 21 Lafontaine
Skinner Wm., second-hand furniture, 134 and 136 St Lawrence, h 91 St Constant
Slack Mrs. Margaret, wid Wm., 29 Plessis
Slack Robert, clerk, 183 Laval av
Slack W., clerk, 3 Concord

SLADE JOHN,
Second-Hand Book Store,
799 Craig and 499 St James

Boys' and Youths' Suits AT THE STANDARD CLOTHING HALL, 1677 & 1679 Notre Dame Street.

Slade Jos., 225 St Urban

SLATER GEO. T., Manufacturer of Fine BOOTS and SHOES, Hand and Machine Sewed, Wholesale, Victoria sq, h 56 Crescent

Slater Sam., stair builder, 187 Chatham
Slater Wm., chairmaker, 2 and 4 Condé
Slattery John, grocer, 146 Ottawa, h 148 Ottawa
Slattery John, laborer, 169 St Etienne
Slattery John, watchman, 59 St Patrick
Sleeper James P., cabinetmaker, 525 St Dominique
SLEETH DAVID, jun., wood merchant, yards 85 Parthenais, Hochelaga depot and Côte St Louis crossing, head of St Denis; office 28 Notre Dame, Hochelaga, bds at 366 Dorchester
SLEETH DAVID, sen., wood merchant, 469 Craig, h 85 Parthenais
Slesser James Morgan, of James Johnston & Co., 386 Mountain
Slight H. D. George, bank clerk, 412 St Denis
Sloan George, storeman, 22 Grand Trunk
Sloan John, laborer, 16 St David place
Sloan Mrs. E., wid E., 80 St Urbain
Sloan Samuel, laborer, 1059 St James
Sloan Wm., cooper, 171 Ann
Sloan Wm., foreman, 302 St André
Slogie Alex., tailor, 15 Richmond av
Slosshberg Sam., com traveller, 24 St Hypolite lane
SLY JOHN, butcher, stalls 17, 18 and 20 St Gabriel market, h 76 Manufacturers
Small Mrs. Marie, wid J., 272 Notre Dame, Hochelaga
Smalll Wm., clerk, 322 St Urbain
Small E. A., of H. Shorey & Co., bds at Windsor hotel, Dominion sq
Small Frederick, clerk, Dorchester av
SMALL GEORGE E., secretary St James club, 50 Victoria
Small Harry, brakeman, 6 Condé
Small James, tool maker, 92 St Patrick
Small Miss Marg., 59½ St Ignace
Small T. C., trader, 300 Guy
SMALL WILLIAM, feed store, 248 to 250 St Lawrence, Town of St Jean Baptiste
Smallman Benjamin, bookkeeper, 192 St George
Smallwood Charles E., druggist, 126 Durocher
SMALLWOOD HENRY, livery stable, 248 St Dominique
Smardon John, of John Smardon & Co., 50 Park av
SMARDON JOHN, & CO., soap and candle manufacturers, 140 St Urbain
Smardon John L., clerk, 50 Park av
Smardon Jos., clerk, 50 Park av
Smardon Miss Susan, fancy and dry goods, 1211 St Catherine
SMARDON RICHARD, boot and shoe manufacturer, 43, 45, 47 and 49 William, res Longueuil
Smardon Walter, foreman, 395 St Dominique
Smardon William Hy., of John Smardon & Co., 140 St Urbain

SMARDON WM. F., Dealer in Ladies,' Misses' and Childrens' Fine Boots and Shoes, Cor Bleury and St Catherine

Small G. E., secretary to chief engineer, 27 Common, h 896 St Catherine
Smart David, carter, 186 Murray
Smart Geo., carter, 186 Murray
Smart James, laborer. 433 Montcalm
Smart Julius, confectioner, 59 Anderson
Smart Robert, shoemaker, 73 Forfar
Smeaton John, photo-lithographer, 27 St Constant
Smiley W. M., clerk mechanical accountant's office G.T.R., 130 St Etienne, res at St Lambert
Smiller Richard, laborer, 157½ Grand Trunk
Smilley Chas., machinist, bds at 39 St Constant
Smillie John, engineer, 115 St Urbain
Smillie N. C., M.D., 84 Mansfield
Smith A., 1598 St Catherine
Smith A., bookkeeper, 26 Berthelet
Smith A. E., clerk, 284 University
Smith A. V., 49 Papineau sq
Smith A. W., & Co., importers, 10 St Nicholas
SMITH ALEXANDER, baker, 170 to 174 St Maurice
Smith Alex., of Gamble & Smith, 17 Anderson
Smith Andrew Wilson, of A. W. Smith & Co., 1598 St Catherine
Smith Alfred, storeman, 57 St Constant
Smith Alfred T., warehouseman, 63 Vallée
SMITH ARTHUR LAPTHORN, B.A., M.D., M.R.C.S. Eng., F.O.S. London, professor of botany and lecturer on minor surgery in medical faculty Bishop's college, attending physician Montreal dispensary, 42 Beaver Hall terrace
Smith B., checker, 42 Duke
SMITH BROS & CO., 30 Hospital
SMITH, BURCH & CO., importers, distillers and manufacturers, 455 St Paul
Smith Chas., gatekeeper, 201½ Grand Trunk
Smith Chas. A., of Smith Bros., 20 Argyle av
Smith Chas. Ewing, 284 Upper University
Smith Chas. F., of James McCready & Co., 103 St Hubert
Smith Chas. W., carpenter, 75 Congregation

SMITH & CO., Fashionable Clothiers, 364 St James street

SMITH COL. GEORGE, shipping master, 12 Common, rooms 156 St James, bds at St Lawrence hall, 139 St James
SMITH D., JUN., & CO., general and commission merchants and dealers in paper, paper stock and scrap metal, agents for Lorette and Pont Rouge paper mills, 84 McGill; warehouse 97 Grey Nun
Smith D., jun., of D. Smith, jun., & Co., res Vaudreuil
Smith D. F., bookkeeper, 589 Seigneurs
Smith D. S., agent, 589 Seigneurs
Smith Daniel, contractor, 116 Drolet
Smith David A., machinist, 472½ Dorchester
Smith David, blacksmith, 81 Magdalen
Smith David, moulder, 236½ Magdalen
Smith David, printer, 26 Balmoral
Smith David, jun., blacksmith, 17½ Shearer
SMITH DAVID, & SON, florists, 557 St Lawrence
Smith Edward, clerk, 843 Ontario
Smith Edward, engineer, 2504 Notre Dame
Smith Edward, ropemaker, 86 Parthenais
Smith Edward B., laborer, 54 Menai
SMITH E. R., proprietor the News and Eastern Townships Advocate, book and job printer, 329 St James, res St Johns, P. Q.
SMITH F. B., dry goods, 1383 St Catherine, h 2 Thistle terrace, off St Monique
Smith F. X., carter, 53 Jacques Cartier
SMITH FRANK, cabinetmaker and upholsterer, 1334 St Catherine, h 1332 St Catherine
Smith Frank, operator, 503 Albert av
Smith Fred., collector, 210½ St Charles Borromée
Smith Fred. K., clerk, 139 St George
Smith Fred. W., 1470 St Catherine
Smith Frederick, laborer, r 47 Chaboillez
SMITH G. F. C., resident secretary and chief agent for Dominion of the Liverpool and London and Globe Insurance Co., 16 Place d'Armes and 110 St James, h 321 St Urbain. *See Adv outside front cover*

SMITH GEORGE, BAKER, 164 and 166 Mountain

Smith George, boilermaker, 29 Magdalen
Smith George, laborer, r 143 Dalhousie
Smith George, laborer, 20 Elizabeth terrace
Smith George, machinist, 478½ St Dominique
Smith George, machinist G.T.R., 121 Bourgeois
Smith Geo., storeman, 130 Forfar
Smith George, storeman, 6 St Constant

Montreal Bill Posting Co., { Owning and controlling 4000,000 square feet of advertising space. Office, 61 and 63 Bleury Street, Montreal.

Smith George, trader in provisions, 3 Bonsecours market, h 14 Barclay
Smith George D., lithographic artist, 68 University
Smith George Henry, machinist, 128 Canning
SMITH GEORGE T., grocer and general dealer, end of St Catherine, Dorchester road, Côte St Antoine
Smith H., fruit dealer, 1896 Notre Dame
Smith Hy., watchman, 69 Sebastopol
Smith Harry, clerk, 139 Durocher
Smith Henry, 353 Wellington
Smith Henry, miller, 344 St Antoine
Smith Henry M., builder, 492 Dorchester
Smith Henry M., storeman, 70 Champ de Mars
Smith Herbert Ed., clerk, 27 Belmont
SMITH HON. DONALD A., office 22 St Alexis, h 1157 Dorchester
Smith Irving L., of Smith & Co., 684 Lagauchetière
Smith J., mechanical superintendent at Chs. Garth & Co.'s, 5 Maisonneuve
Smith J. F., merchant, Dorchester av
SMITH J. H., representative of John Swan & Sons, live stock agents, Glasgow, 8 Custom House sq, bds at St Lawrence hall, 139 St James
Smith J. H., restaurant, 1998 and 2000 Notre Dame
Smith J. L., of Magor Brothers & Co., 449 St Dominique
SMITH J. MURRAY, manager Bank of Toronto, 168 St James, h 7 Macgregor

SMITH JNO. W.,
Threshing Machine and Agricultural Implements,
St Gabriel Locks, h 245 Richmond

Smith James, 28 Latour
Smith James, architectural draughtsman, 1709 Notre Dame, h 557 St Lawrence
Smith James, Bank of Montreal, 6 Park av
Smith James, blacksmith, 77 Magdalen
Smith James, carter, 71 Visitation
Smith James, cigarmaker, 272 St Lawrence
Smith James, ice dealer, Dorchester av
Smith James, laborer, 234½ Amherst
Smith James, laborer, r 122 Duke
Smith James, of James Smith & Co., Dorchester av, Côte St Antoine
Smith James, of St Lawrence Sugar Refining Co., 2 Corn Exchange, 39 St Sacrament, h 73 Aylmer
Smith James, salesman, 73 Aylmer
Smith James R., com traveller, 27 Belmont
Smith John, 19 Champlain
Smith John, blacksmith, 96 Quesnel
Smith John, bricklayer, 24 St Justin
Smith John, builder, 111 Wellington
Smith John, butcher, 9 Papineau market, h 67 Shaw
Smith John, clerk, 39 St George
Smith John, com traveller, 96 St André
Smith John, laborer, 123 Duke
Smith John, laborer, r 129 Murray
Smith John, lithographer, 219 Canning
Smith John, machinist, 29 Richmond sq
Smith John, machinist, 511 St Dominique
Smith John, mechanical superintendent Dominion metal works, foundry and machine shops, 5 Maisonneuve
Smith John, stevedore, 117 St Paul
Smith John, storeman, 41 Desrivières av
Smith John B., carpenter, 26 Desrivières av
Smith John D., painter, r 36 Aylmer
SMITH JOHN T., & CO., fancy goods, 301 and 303 St Paul and 141½ St Lawrence
Smith John T., of John T. Smith & Co., 141½ St Lawrence
Smith Joseph, coal oil dealer, 17 Kent
Smith Joseph, engineer, 118 Champlain
Smith Jos., laborer, 91 Jurors
Smith Joseph, plumber, 165 Canning
SMITH JOSEPH W., brick manufacturer, 523 Papineau road
Smith L., M.D., 98 Delorimier av
Smith L. F., clothier, 684 Lagauchetière
SMITH L. J., flour merchant, 12 Foundling, h 449 St Dominique
Smith Leonard, clerk, 96 St André
Smith Lyndon, teller Merchants Bank of Canada, 387 St Antoine
Smith M., bds at 16 Brunswick
Smith M. B., provision dealer, 10 Park av
Smith Melvin, 283 Mountain
Smith Michael, gateman G.T.R., 70 Lusignan
Smith Miss Helen, 66 Cathcart
Smith Miss Mary, fancy goods and dressmaker, 489 St Lawrence
Smith Mrs., dressmaker, 111 St Urbain
Smith Mrs. A., wid Jas., 750 Lagauchetière
Smith Mrs. Anna, wid W. R., 19 Cathcart
Smith Mrs. Annie, wid John, 300 William
Smith Mrs. Catherine, wid Wm., r 141 College
Smith Mrs. Delphine, wid William H., 93 Albert av
Smith Mrs. E., wid Judge, 1470 St Catherine
Smith Mrs. Eleanor, wid Capt. S., 304 Peel
Smith Mrs. Eliza, wid H., 99 St Charles Borromée
Smith Mrs. Ellena, wid J., 16 Cathcart
Smith Mrs. Emma, 344 St Antoine
Smith Mrs. I., wid J., 107 Dalhousie
Smith Mrs. Jane, wid E. G., 129 St Alexander
Smith Mrs. Jane, wid James, 716 Ontario
Smith Mrs. M., wid Bernard, 30½ City Councillors
Smith Mrs. M., wid Thomas, St Ann's market, h 50 Farm, Point St Charles
Smith Mrs. M., wid W. H., 493 Albert av
Smith Mrs. M., wid Wm. D., 19 Chomedy
Smith Mrs. Maria, wid John, dressmaker, 50 St Alexander
Smith Mrs. Mary, wid Alex., 8 Campeau
Smith Mrs. Mary, wid John, 251 Richmond
Smith Mrs. Mary, wid Michael, r 418 St Dominique
Smith Mrs. Mary Ann, wid G., 88 Lagauchetière
Smith Mrs. Margaret, wid Thomas, 96 Nazareth
Smith Mrs. Rose, wid J., stall 13 St Antoine market, h Monet lane
Smith Mrs. Sarah, wid J. B., 283 Mountain
Smith Mrs. Thos., 1598 St Catherine
Smith Narcisse, blacksmith, 137 Desery
Smith Nicholas, laborer, 102 Lagauchetière
Smith Owen, Custom house, 128 St George
Smith Patrick, 493 Albert av
Smith Patrick, carter, 76 Ontario
Smith Patrick, laborer, 6 Campeau
Smith Pat., laborer, 96 Chenneville
Smith Pat. J., clerk, 30½ City Councillors
Smith Philip, plasterer, 76½ Bleury
Smith Philip, whitewasher, 556 Dorchester
Smith R., of D. Smith & Son, 557 St Lawrence
Smith R. D., capt. steamer Prince Arthur, 246 St Martin
Smith R. H., car accountant C.P.R., bds at St Lawrence hall, 139 St James
Smith R. H., of Smith & Co., 684 Lagauchetière
SMITH R. W., & CO., proprietors and manufacturers Manhattan feed, 696 and 698 Craig
SMITH R. WILSON, editor and publisher of "Insurance Society," 102 St Francois Xavier, h 68 St Hypolite
Smith Robert, fireman, 70 Frontenac
Smith Robert, gateman, 124 Chatham
Smith Robert, insurance agent, 27 Belmont
Smith Robert, laborer, 135 Colborne
Smith Robert, laborer, 199 Congregation
Smith Robert, laborer, 116 Fulford
Smith Robert, laborer, 3 Quesnel
Smith Robert, real estate agent, 174 Drolet
SMITH ROBERT A., of H. & A. Allan, 2 St Peter cor Common, h 134 Mackay
Smith Robert C., B.C.L., of Maclaren, Leet & Smith, 27 Belmont
Smith Samuel, bookkeeper, 93 St Constant
Smith Samuel, cutter, 973 Notre Dame
Smith Samuel, laborer, 24 St Sophie
Smith Stephen, paper bag maker, 9 Metcalfe lane
Smith Sydney, painter, 32 Arcade
Smith Thomas, bricklayer, 134 Nazareth
Smith Thomas, fireman, r 26 Richardson
Smith Thomas, laborer, 40 Little Manufacturers
Smith Thomas, machinist, 403 Wellington
Smith Thomas, sailor, 25 Rolland
Smith Thomas, storeman, 21 Jurors
Smith Thomas, tanner, 90 Fulford
Smith Victor, painter, 142 Vitré

Boys' and Youths' Suits AT THE STANDARD CLOTHING HALL, 1877 & 1879 Notre Dame Street.

CHRISTOPHER SONNE,

SAILMAKER

AND MANUFACTURER OF

TARPAULINS,

HORSE AND WAGGON COVERS.

GRAIN BAGS,

TENTS AND AWNINGS,

TENTS OF ALL SIZES FOR HIRE.

—:o:—

HOIST ROPE FITTED UP AND REPAIRED.

—:o:—

13 Common Street and 9 St. Sulpice Street.

Smith W., finisher, r 138 Richardson
Smith W. A., & Co., 464 St Paul
Smith W. B., manager Dominion Transport Co., 918 Dorchester
Smith W. E., chief clerk accountant's office G.T.R., 130 St Etienne, h St Lambert
Smith W. F., clerk, 20 Argyle av
Smith W. H., agent Moncton Cotton Manufacturing Co., 210 St James, h 114 Shuter
SMITH W. HOWE, produce and provisions, &c., 283 Commissioners, h 10 Park av
Smith W. J., carter, 122 Murray
Smith W. Oliver, 645 Sherbrooke
Smith W. S., of Smith Bros., & Co., 20 Argyle av
Smith Walter H., journalist, 31 Arcade
Smith Walter S., Bank of Montreal, 6 Park av
Smith Wm., caulker, 234 Magdalen
Smith Wilbrod, teacher commissioners' school, 30 Richmond sq
Smith William, engineer, 136 Peel
Smith William, laborer, 52 Shannon
Smith White, laborer, 291 Papineau road
Smith Wm., clerk, 6 Park av
Smith Wm., fireman No. 1 station, 607 Craig
Smith Wm., lumber, 539½ Craig, h 56 Panet
Smith Wm., of Wm. Smith & Bros., 56 Simpson
Smith Wm., saddler, 549 Lagauchetière
Smith William B., of D. Morrice & Co., manager Montreal Cartage Co., 19 St Peter, h 918 Dorchester
Smith Wm. F., clerk, 55 Anderson
Smith Wm. V., clerk, bds at 14 Conde
Smith Wm. W., tea merchant, 491 St Lawrence
Smith Young, laborer, 31 College
SMITHERS CHAS. F., president Bank of Montreal, 109 St James, h 692 Dorchester
Smyth C. C., engineer, 56 Tupper
Smyth George, provisions, 3 Bonsecours market, h 14 Barclay
Smyth Henry L., commission agent, 1827 Notre Dame, h 259 University
Smyth James, finisher, 155½ German
Smyth Lawrence, com traveller, 83 Chatham
Smyth Mrs. Maria, wid John, dressmaker, 50 St Alexander
Smyth Mrs. E., wid capt S., 304 Peel
Smyth Thomas, 12 Drummond
Smythe Charles, shipper, 120 Fulford
Smythe Mrs. Lydia, wid Nathan D., 7 St Emery
Smythe Wm., gardener, 37½ St Andre
Snaith Wm. W., merchant, purchase, sales and exchange agent, 491 St Lawrence
Snarr Robt., builder, 359 St Antoine
Snarr Robt., contractor, 97 Colborne
Snasdell Jas., clerk stores department G.T.R., 6 St Catherine
Snasdell John G., clerk superintendent's office G.T.R., 20 Champlain
Snee Edward, laborer, 79 Canning
Snell Edward, coachman, r 321 St Urbain
Snell Wm., com traveller, 160 Cadieux
Snelling Edward, grocer, 71 and 73 German
Snelling George, storeman, 290 St Dominique
Snelling Harry W., clerk, 488½ St Lawrence
Sney Edward, shipcarpenter, 205 Visitation
Snider H., agent, 86 St Antoine
Snodgrass James, clerk traffic auditor's office G.T.R., 130 St Etienne, h 90 Magdalen
Snow Chas., oyster dealer, bds 342 St James
Snow Frs., clerk, 181 St George

SNOW SHOE CAFE,

Visitors to Montreal will find this Cafe a Very Pleasant Place at which to Lunch or Dine. The only Cafe kept in American Style in the City. Parlor for Ladies. Rooms Cool and Quiet

1691 Notre Dame, nr French Cathedral

Montreal Bill Posting Co., { Owning and controlling 4000,000 square feet of advertising space. Office, 61 and 63 Bleury Street, Montreal.

SNOW WILLIAM, Manufacturer of OSTRICH FEATHERS; Feathers Dyed a Brilliant Black; Feathers Cleaned, Curled and Dyed every Color, 2025 Notre Dame, h 125 Canning

SNOWDON C. C., & CO., hardware merchants, 500 St Paul cor St Peter
Snowdon C. S., of C. C. Snowdon & Co., 38 McGill College av
Snowdon Cornelius C., of C. C. Snowdon & Co., 299 University
SNOWDON H. L., advocate, 67 St François Xavier
Snowgrow John, laborer, r 9 St Columban
Snyder G. A., operator telegraph office G.T.R., bds at 31½ Richmond
Société Canadienne Française de Construction de Montreal, P. A. Fauteux, president; Treffié Lapalme, secretary-treasurer, 17 Gosford
SOCIETE DE CONSTRUCTION CANADIENNE DE MONTREAL, in liquidation, J. Grenier, president; F. St Germain, treasurer, 96 St James
SOCIETE DE CONSTRUCTION METROPOLITAINE, G. H. Dumesnil, president; Alfred Brunet, secretary-treasurer, 58 St James
Société de Construction St Jacques, Edmond Beauvais, secretary-treasurer, 96 St James
Société des Artisans Canadien-Français de la cité de Montréal, Louis Archambault, president; F. Hurtubise, secretaire-tresorier, 275 St Constant
Société de Prêt et Crédit Fonciers, D. E. Papineau, president; G. N. Fauteux, cashier, 8 St Lambert
Societe Française des Phosphates du Canada, 56 St James
Société Historique de Montréal, Jacques Cartier Normal School, rev. L'abbe H. A. Verreau, president, Sherbrooke n Panet
SOCIETE PERMANENTE DE CONSTRUCTION JACQUES CARTIER, Alderic Deschamps, president; Alexis Brunet, secretary-treasurer, St James
SOCIETE POSTALE FRANCAISE DE L'ATLANTIQUE, William Darley Bentley, agent general, 317 St Paul
Society for the Diffusion of Physiological Knowledge of Canada, Alex. M. Ross, M.D., medical director, 1460 St Catherine
Society for the Prevention of Cruelty to Animals, Frederick Mackenzie, secretary-treasurer; A. Gailey and J. Lapointe, inspectors, 199 St James

SOCIETY FOR THE PROTECTION OF WOMEN AND CHILDREN, EDWARD HOLLIS, Secretary, Office 551 Dorchester

SŒURS DE LA CONGREGATION DE NOTRE DAME, sister St Bernard, superioress, Mother house, Côte St Antoine
Sœurs de la Miséricorde, 253 Lagauchetière
Sœurs de l'Hotel Dieu, sister St Louis, superioress, Pine av cor Upper St Urbain
SŒURS DES SS. NOMS DE JESUS ET MARIE COUVENT, Mother Stanislaus, general superioress; Mother Scholastica, local superioress, Hochelaga
Sœurs du Bon Pasteur, sister Marie de Ste Helène, superioress, 182 Fullum
Solis Jean Baptiste, jeweller, 17 Vitre
Solomon A., tailor, 84 St Lawrence, h 2 Mount Charles place
Solomon H., com traveller, 87 St Constant
Solomon Israel, tailor, 182 St Dominique
Solomon Levy, bds at St Lawrence hall, 139 St James
Solomon Lewis, tailor, 224½ St Lawrence
SOLY IRENEE NAP., dealer in and repairer of all kinds of sewing machines, pictures and picture frames, 1949 Notre Dame
Soly Joseph, agent, 15 St André
Soly P. L., com traveller, 41½ St Elizabeth
Somers Mrs. Mary, wid George, 92 Wolfe
Somers Wm. B., com traveller, 360 St Antoine
Somerset house, Alfred Symons, proprietor, 39 and 39½ Bleury
Somerville Alexander, clerk, 47 Mayor

SOMERVILLE & BENALLACK, Engravers, Lithographers, Printers and Embossers, 712½ to 716 Craig street

Somerville C. D., lithographer, 47 Mayor
SOMERVILLE D., builder, 108 St Alexander, h 47 Mayor
Somerville James, bookkeeper, bds at 35 Belmont
Somerville Mrs. E., wid J., 16 Plateau
Song Long James, Chinese laundry, 633 Craig
SONNE CHRISTOPHER, sail maker and tarpaulin manufacturer, horse and waggon covers, tents, grain bags and tarpaulins, 13 Common, h 11 St Sulpice. *See Adv p 591*
SONNE THOMAS, ship chandler and sail maker, manufacturer of tarpaulins, tents and awnings, horse and waggon covers 187 and 189 Commissioners, h cor Rachel and Colborne av, Côte Visitation. *See Adv opp*
SORBY T. C., architect, room 18 Barron block, 162 St James
Sorgius Geo., turner, 262 Beaudry
Sorin rev. C., Seminary of St Sulpice, 1710 Notre Dame
Sorley C. H., bookkeeper, 342 St Atoine
Sorley J. H., barrack's freight office C.P.R., 342 St Antoine
Sorley J. Stewart, customs clerk, 342 St Antoine
Sorrensen Ed., carpenter, 85 Grand Trunk
Souchers Arthur, clerk, bds at 1991 Notre Dame
Souci Alphonse, saddler, 174 Maisonneuve
Souci Jean, laborer, 400 Maisonneuve
Soucis Frs., saddler, 380 Ontario, h 560 Papineau roa
Soucisse Mrs. Léocadie, wid Frs., 104 St Hubert
Soucy Auguste, laborer, r 24 Hunter
Soucy Louis, grocer, 582 Mignonne
Soucy Mrs. Adele, wid Alexandre, 25 St Gabriel
Souillière Antoine, carpenter, 261 Papineau road
Souillière Arthur, laborer, 328 Champlain
Souillière Moïse, shoemaker, 301 Papineau road
Soulard Louis, trader, 385 Champlain
Soulard Nap., laborer, r 259 Visitation
Soulière Charles, sen., boilermaker, 43 Canning
Soulière Clément, mason, 359 Ontario
Soulière François Xavier, 40 Wolfe
Soulière J. B., boilermaker, 238½ Montcalm
Soulière Joseph, saloon, 183 St Catherine, h 90 Parthenais
Souliere Mrs. M., wid J. Bte, 490 Beaudry
Soulière Onésime, of Faucher & Son, 118 Cathedral
Sourdif A., of Desmarais & Co., 411 Visitation
Sourdif Azarie, laborer, r 411 Panet
Sourdif Jos., shoemaker, r 411 Visitation
Sourdif L. C., photographer, 11 Chaboillez sq
Sourdif Médéric, trader, 395 Ontario
SOUTH EASTERN RAILWAY, MONTREAL & BOSTON AIR LINE, Duncan McIntyre, vice-president; T. A. Mackinnon, general manager; H. A. Alden, superintendent; A. B. Chaffee, secretary and treasurer; R. A. Campbell, cashier; Geo. B. Colpas, chief accountant; A. E. Lalande and A. B. Chaffee, jun., ticket department; W. H. Wardwell, freight department, 202 St James and 120 St Peter
SOUVIELLE DR. M., & CO., ex-aide surgeon of F. A., 13 Phillips sq
Spage Ephrem, joiner, 24 Hunter
Spanger Frederick, gold chain maker, 126 Cadieux
SPANISH CONSULATE, Jean Lukin Leprohon, M.D., vice-consul, office hours 1 to 3 p.m., 237 St Antoine

Spring and Fall Overcoats AT THE STANDARD CLOTHING HALL, 1877 & 1879 Notre Dame Street.

THOMAS SONNE,

TENTS! TENTS!

FOR SALE OR HIRE.

BOXING & SHOOTING TENTS

A SPECIALTY.

SAILMAKER & TARPAULIN MANUFACTURER,

YACHT, SAILS, HORSE AND WAGGON COVERS.

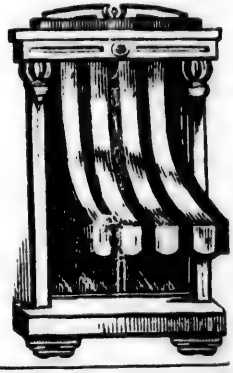

Grain Bags and Tarpaulins for Sale or Hire.

FOR SALE

ALL KINDS OF DENIM AND COTTON CANVAS.

187 and 189 COMMISSIONERS STREET.

Near Dominion Steamship Co.'s Wharf,

MONTREAL.

Sparham Fire-proof Roofing, Cement and Paint Co., W. L. Maltby, secretary, 309 St James; mill 17 Mill
Sparks Mrs. Ann, wid Richard, 30 Ottawa
Sparling W., fireman, 142 St Urbain

SPARROW J. B.,
Manager Montreal Bill-Posting and Distributing Co., and Theatre Royal, Office 61 and 63 Bleury residence 172 Mance street

See foot lines

Sparshott W. H., stenographer, 43 Metcalfe
Spattz Mrs. Elizabeth, wid George, 378½ Plessis
Spaulding Ed., butcher, 357 St Lawrence
Spearman Edward, conductor, 80 Conway
Spearman John, plasterer, 54 Colborne
Spearman R., laborer, 4 Seminary
Spearpoint Mrs. F. E., wid E. G., 1340 St Catherine
Spears Alexander, assistant bookkeeper and caretaker, 79 St François Xavier
Spears John, waiter, 1195 St Catherine
Speary John, storeman, 718 Ontario
Spedding Edward, engineer, 505½ William
Spedding Henry, engineer, 505 William
SPEID H., 1791 St Catherine
Speedie H. T., clerk traffic auditor's office G.T.R., ▭130 St Etienne, bds at 83 Cathedral
Speergall Mrs. Rose, wid F., 20 St Martin
Spellessey M. J., provisions, 541 St Paul, h 75 Canning
Spellessey Malachi, G.T.R., 79 Canning
Spelman John M., laborer, 35 McCord
Spénard J., engineer, 279 German
Spence Alex., general merchant, 21 Lemoine, h 36 St Matthew
Spence Archibald, iron moulder, 73 Mance
SPENCE JOHN C., proprietor Canada Stained Glass works, 29 Jurors, h 492 St Urbain
Spence Mrs. D., 103 Jacques Cartier
Spencer Henry, weighman, 47 Centre
Spencer Henry T., of Butterfield & Spencer, 411 St Catherine
Spencer John, trader, 249 St Urbain
Spencer Misses, bdg hse, 190 St Constant
Spencer Mrs. M., wid Toussaint, r 159 College
Spencer Wm., carter, 64 Young
Spero John, buttonhole maker, 455 Lagauchetière
Spero Sam. M., buttonhole maker, 19½ Berthelet
SPICER WILLIAM J., general superintendent G.T.R., 130 St Etienne, h 1 Beaver hall sq
Spier James, jun., inspector, 98 Duke
Spier James, sen., insurance inspector, 98 Duke
Spier Wm., clerk, 98 Duke
Spiers J. J., clerk, 279 St Urbain
Spiers Mrs. E., wid James, 279 St Urbain
SPINDLO THOMAS, baker, 44 German
Spinelli D., 1428 Notre Dame
Spinelli Emile, machinist, r 148 Montcalm
Spinelli M. R., vermicelli manufacturer, 1428 Notre Dame
Splawn Mrs. C., wid Jeremiah, 109 St George
Spooner Andrew, basket maker, bds 25 Dorchester
Spooner Daniel, machinist, 11½ Blache lane ▭
Spooner Mrs. R. L., wid Cornelius, 146 Peel
Spragg Mrs. W., wid Wm., 897 Sherbrooke
Spragg Henry, engineer, bds at 18 Dorchester
Spratt Alexander, shipcarpenter, 159 Chatham
Sprigg George, clerk, 1366 St Catherine
SPRIGINGS RICHARD, superintendent Mount Royal cemetery, h Mount Royal cemetery
Springett Mrs. R., midwife, 359 St Lawrence
Springett Richard, storeman, 359 St Lawrence

Montreal Bill Posting Co., { OFFICE, 61 and 63 BLEURY STREET, MONTREAL. J. B. SPARROW, Manager.

SPRINGFIELD HOUSE, Olivier Salvas, proprietor, 53 and 55 Chaboillez sq
Springle J. A., clerk, 98 Plymouth grove
Springle Mrs Mary, wid James, 98 Plymouth grove
Sprink W., bank clerk, bds at 632 Lagauchetiere
Sproles Samuel, laborer, 14 Queen
Spurr Edward, pattern maker, 106 St Maurice
Squibb James Robert, machinist, 477 Seigneurs
Squibb Mrs. E., wid James J., 477 Seigneurs
Squire Roland M., piano manufacturer, tuner and repairer, 119 Roy
Squirrell Mrs., wid George, 56 Chenneville
St Alexis Orphan asylum, sisters of Providence, rev. sister M. Edwidge, superioress, 500 Mignonne
St Amand A., picture framer and cabinetmaker, 1027 Notre Dame, h 34 Lagauchetiere
ST AMAND CHARLES, bailiff, 33 St Vincent h 310 St Andre
St Amand Louis, joiner, r 309 Lafontaine
St Amand Mrs. Julie, wid Louis, r 34 Lagauchetiere
St Amand Nap., shoemaker, bds at 1 St Dominique
St Amour Albert, letter carrier, 591 Ontario
St Amour Albert, shoemaker, 235 Champlain
St Amour Alexis, carpenter, 232 Wolfe
St Amour Damase, bailiff and sheriff's officer, 39 St Hubert
St Amour Damase A., bailiff, 154 St Christophe
St Amour Edouard, 104 Champlain
St Amour Edouard, laborer, r 189 Champlain
St Amour Edouard, laborer, 240 Logan
St Amour F. X., bailiff, 24 Fortification lane
St Amour Félix, tinsmith, r 173 Champlain
St Amour Frs., grocer, 2455 Notre Dame, h 2457 Notre Dame
St Amour François, laborer, 30 Rousseau
St Amour Hermenegilde, painter, 232 Wolfe
St Amour J. C., P. O. clerk, 7 Allard
St Amour Joseph, butcher, 232 Wolfe
St Amour Joseph, carpenter, 531 Panet
St Amour Jos., laborer, 159 Guy
St Amour Jos., machinist, 152 Centre
St Amour Louis, laborer, 91 Maisonneuve
St Amour Narcisse, carpenter, 191 Barré
St Amour Narcisse, laborer, 207 Panet
St Amour Pierre, cooper, 302 Montcalm
St Amour Pierre, laborer, 120 Wolfe
St Amour Pierre, mason, r 313½ Panet
St André Antoine, hatter, 102 Fortier
St André Narcisse, policeman, 274 Beaudry
ST ANDREW'S CHURCH, church of Scotland, rev. J. Edgar Hill, pastor; Malcolm Clements, sexton, cor Belmont and Beaver Hall hill
ST ANDREW'S HOME, Donald Campbell, superintendent, 484 and 486 Dorchester
ST ANN SPINNING CO., A. F. Gault, president; A. Cinq Mars, sec-treas; W. J. Whitehead, manager; P. C. Shannon, paymaster, 51 Notre Dame, Hochelaga
St Ann's Christian Brothers school, rev. brother Arnold, principal, 113 to 119 Young
St Ann's church, R. C., rev. J. Hogan, parish priest; rev. J. B. Whittaker, rev. Peter O'Donnell, rev. Wm. O'Meara, 42 McCord
St Ann's hotel, Moise Hebert, proprietor, 2219 and 2221 Notre Dame and 2 Mountain
St Ann's market, B. S. Howell, clerk, 97 McGill
St Ann's school and academy, Sisters of the Congregation, sister St Hilaire, superioress, 102 McCord
ST ANTOINE ACADEMY, Congregation of Notre Dame, rev. sister Ste Marie de la Croix, superioress, 742 and 744 Lagauchetière
ST ANTOINE ACADEMY, P. L. O'Donoughue, principal, 245 Guy
ST ANTOINE ALFRED, grocer, 175 Panet
ST ANTOINE COFFIN STORE, R. Seale & Son, undertakers, 41½ St Antoine cor St Monique
ST ANTOINE DRUG HALL, A. Laporte, M. D., proprietor, 109 St Antoine
St Antoine Ed., grocer, 263 Sanguinet, h 265 Sanguinet
St Antoine Jos., 601 St Lawrence
St Antoine market, Joseph N. Duhamel, clerk; Antoine Dubé, assistant clerk, 100 Mountain cor St James
St Antoine Noë, joiner, 17 St Margaret
St Antoine Olivier, laborer, 184 Dorchester
St Antoine school, sister St Zotique, directress, 1 St Margaret
St Arnaud F. X., bailiff and caretaker, 35 St James, h 24 Fortification lane
St Arnaud L. Napoléon, of L. Chaput, Fils & Co., 125 German
St Arnaud U. H., manager Richelieu hotel, 41 St Vincent, h 75 Dubord
St Aubin Belzaire, machinist, 18 Montcalm
St Aubin François Xavier, mason, 96 Inspector
St Aubin Jos., carter, 6 St Roch lane
St Aubin Louis, coachman, 385 Richmond
St Aubin Mrs. Monique, wid Moise, 293 St Antoine
St Aubin Mrs. Philomène, wid F., 69½ St Antoine
ST BARTHOLOMEW'S REFORMED EPISCOPAL CHURCH, rev. B. B. Usher, D.D., rector, cor St Radegonde and Lagauchetière
ST BONAVENTURE CABINET FACTORY, J. A. I. Craig, proprietor, 973 to 981 St James
St Bridget's church R.C., rev. J. S. Lonergan, curate, 41 Maisonneuve
St Bridget's Home and House of refuge, sister Michaud, superioress, 633 Lagauchetière
St Catherine academy, conducted by the sisters of the Congregation of Notre Dame, sister St Dorothée, superioress, 109 St Catherine
ST CATHERINE COACH FACTORY, F. Quesnel, proprietor, factory 182 St Constant, office and show rooms 962 St Catherine
St Cernie Mrs. M., wid Joseph, 87 Beaudry
St Cerny Eugene, joiner, 242 Montcalm
St Charles Adolphe, butcher, 48 Bonsecours market, h 28 Cherrier
ST CHARLES CLUB HOUSE, Henry S. Lomas, proprietor, 1 Richmond
St Charles Eugène, barber, 693 St Lawrence
ST CHARLES EUGENE, butcher, 680 and 682 St Catherine, h 343 Jacques Cartier
St Charles Eugène, jun., butcher, 169½ Wolfe
St Charles F. X., bookkeeper, 202 St Constant
St Charles F. X., of F. X. St Charles & Cie., 106 St Denis
ST CHARLES F. X., & CIE., flour and provision merchants, 335 Commissioners
St Charles Mrs. C., wid Adolphe, 206 St Constant
St Charles Mrs. Elmire, wid F. X., 310 Amherst
St Charles Mrs. M., wid A., 48 St André
St Charles Ovila, & Co., hides, 91 and 93 Grey Nun
St Charles Ovila, hotelkeeper, 1321 Notre Dame
St Croix church, R.C., rev. Julien Guilhot, chaplain, 1075 Dorchester
ST CUNEGONDE WATER WORKS, 224 Workman, Town of St Cunégonde
St Cyr Alfred, insurance agent, 223 St Hubert
St Cyr Arthur, painter, 58 Lusignan
St Cyr Edward, furniture dealer, 1434 Notre Dame, h 20 Albert lane
ST CYR FRANCOIS, cabinetmaker, 2427 Notre Dame, h 2419 Notre Dame
St Cyr Jos., carpenter, 72 Moreau
St Cyr Moïse, shoemaker, 39 Jacques Cartier
St Denis academy, Congregation of Notre Dame, sister Ste Alix, superioress, 33 St Denis
St Denis Alexandre, laborer, 98 Barré
St Denis Antoine, baker, 33 Lusignan
St Denis Charles, laborer, 25 Chatham
St Denis Clément, storeman, 121 Workman
St Denis Edouard, of L. Chaput, Fils & Cie., 66 St Urbain
St Denis Honoré, joiner, 2672 Notre Dame
St Denis Hormisdas, carter, 90 Barré
St Denis Joseph, joiner, 272 Logan
St Denis Olier, boilermaker, 2672 Notre Dame
St Denis Pierre, 192 St Urbain
ST DENIS STEPHEN, lumber merchant and forwarder, St Joseph, Lachine
St Dizier Henry, ticket agent Central Vermont railway, 136 St James, bds at 176 St Hubert
ST EDMOND N., advocate, 58 St James
St Félix school, R.C., sister St Claude, superioress, 5 Schoolhouse
St François d'Assise church, R.C., 120 St Urbain
St François Henri, laborer, r 285 Maisonneuve
St Gabriel church, R.C., rev. J. J. Salmon, curate; rev. J Gadoury, vicar, Centre n St Andrew

Polo, Jockey & Turban Boys' Suits AT THE ST NDARD CLOTHING HALL 1677 & 1679 Notre Dame Street.

St Gabriel Dissentient school, Miss E. Thomson teacher, Hibernian road
St Gabriel Fire station, Thomas Mangan, guardian; W. Patton, engineer; Wm. Shaw, asst. guardian; Johnson McBride, 61 Centre
St Gabriel market, M. M. Vaughan, clerk, 61 Centre cor Montmorency
St Gabriel Public pound, M. M. Vaughan, clerk, Centre
St Gabriel school, Congregation of Notre Dame, sister St Mary of Nazareth, superioress
ST GABRIEL STREET CHURCH, Canada Presbyterian, rev. Robert Campbell, M.A., pastor, St Gabriel adjoining the Champ de Mars
St George Antoine, laborer, r 9 St Thérèse
St George David, shoemaker, 242 Champlain
St George Edmond, leather cutter, 184 Amherst
St George Edouard, plumber, 291 Jacques Cartier
St George Eugène, carter, 67 Suzanne
St George Guillaume, joiner, 82 Beaudry
St George Honoré, 148 Desery
St George J., bookkeeper, 29 Viger sq
St George J., of Bellhouse, Dillon & Co., 532 Sherbrooke
St George Joseph, conductor, 153½ Lagauchetière
St George Jos., waiter, 1016 St James
St George Léon, carter, 13 Rousseau
St George Mrs Julie, wid Théodore, bdg hse, 29 St Hubert
St George Mrs. O., dressmaker, 1016 St James
St George Percival W., C.E., city surveyor, City hall, 1539 Notre Dame, h 79 Mance
ST GEORGE QUETTON, & CO., importers of French, Spanish and German wines, J. B. Cartwright & Co., agents, 416 St Paul
St George Régis, plumber, 303 Maisonneuve
ST GEORGE'S CHURCH, church of England, Very rev. Dean Carmichael, rector; rev. J. Gilbert Baylis, assistant minister, Windsor cor Osborne
ST GEORGE'S CHURCH SUNDAY SCHOOL, Stanley n Dorchester
ST GEORGE'S DRUG MILLS AND LABORATORY, Kerry, Watson & Co., proprietors, 23, 25 and 27 St Jean Baptiste
ST GEORGE'S HOME, W. D. Stroud, chairman of the Charitable committee, 139 St Antoine
St George's hotel, P. Boker, proprietor, 485½ Craig
St Germain —, carter, 204 Manufacturers
St Germain Adolphe, barber, 755 Notre Dame
St Germain Alphonse, laborer, r 116 Panet
St Germain Auguste, barber, 156 Plessis
St Germain Alexis, bdg hse, 24 St Elizabeth
St Germain Auguste, lunch room, Bonsecours market, h 266 Mignonne
St Germain Benjamin, barber, 608 Mignonne
St Germain Etienne, butcher, 79 St André
St Germain François, barber, 500 St Catherine
St Germain George, butcher, 145 Maisonneuve
St Germain Isidore, wheelwright, 368 Notre Dame, h 326 Notre Dame, Hochelaga
St Germain J. H., milkman, 431 Plessis
St Germain Jean B., upholsterer, 203 St André
St Germain Joseph, laborer, r 26 St Elizabeth lane
St Germain Laurent, carpenter, 110 Champlain
St Germain Louis, baker, 449 Amherst
St Germain Louis, joiner, 138 St Maurice
St Germain Louis, laborer, r 170½ Montcalm
St Germain Mathias, laborer, 414 Beaudry
St Germain Mrs. Elise, wid Laurent, dressmaker, 185 Champlain
St Germain Nap., barber, 195 German
St German Ovila, tailor, bds at 2133 Notre Dame
St German Theodore, leather cutter, 163 Vitré
St Germain Wilfrid, shoemaker, 435 Amherst
ST HENRY CARRIAGE LEATHER CO., works Town of St Henry, office 242 St James, Peter Fulton, managing partner
ST HENRY WATER WORKS, 1 St Peter, Town of St Henry
St Hilaire Adolphe, tailor and leather cutter, 29 St Justin
St Hilaire Antoine, baker, 71 Dominion
St Hilaire Joseph, carter, r 83 Dufresne
St Hilaire Narcisse, shoemaker, 320 Beaudry
St Hilaire Victor, laborer, r 83 Dufresne
St Hilaire Zephire, carter, 66 Fullum
St Ives François, tanner, 433 Amherst
St Jacques Edouard, car conductor, 38 Robin
St Jacques Eustache, barber, 373 Mignonne
St Jacques Henri, shoemaker, 76 Beaudry
St Jacques J. Baptiste, laborer, 370 Montcalm
St Jacques Jacques, com traveller, 233 St Elizabeth
St Jacques Jos., 219 Railway track
St Jacques Joseph, butcher, 62 Plessis
St Jacques Mrs. M., wid C., 198 Sanguinet
St Jacques Oswald, barber, 449 St James
St James Building society, Ed. Beauvais, sec. treas., 46 St Vincent
St James Christian Brothers school, brother Placide, director, 117, 119 and 121 St Denis
ST JAMES CHURCH, R. C., rev. V. Rousselot, curate, 127 St Denis cor St Catherine, presbytery 767 St Catherine
ST JAMES CLUB, Geo. E. Small, secretary and manager, 691 Dorchester cor University
ST JAMES HOTEL, Daniel McClanaghan, proprietor, 534 St James
St James library, rev. G. Desmazures, director; A. Labelle, guardian, 789 St Catherine
St James market, Théodore Giroux, clerk, Amherst cor Ontario
St James presbytery, rev. V. Rousselot, parish priest; revs. G. Desmazures, J. Palatin, J. Archambault, J. E. Filiatrault, J. Bardy, A. Vacher, H. Lenoir and C. Mallié, priests, 767 St Catherine
ST JAMES THE APOSTLE CHURCH, church of England, rev. canon Ellegood, M.A., rector, 1581 St Catherine
St Jean A., grocer, 312 Panet
St Jean Adolphe, carriagemaker, 284 Wolfe
St Jean Aimé, boots and shoes, 2394 Notre Dame, h 2392 Notre Dame
St Jean Alfred, fancy goods, Bonsecours market, h 478 Rachel, Town of St Jean Baptiste
St Jean Alphonse, shoe manufacturer, 189 Visitation
St Jean André, laborer, 71 Barré
St Jean Arthur, clerk, 54 German
St Jean Auguste, grocer, 2 Nonancourt
St Jean B., joiner, 291 Champlain
St Jean Basile, shoemaker, r 129 Sanguinet
St Jean Casimir, student, 35 St James, bds 141 St Elizabeth, Town of St Jean Baptiste
St Jean Charles, jeweller, 215 Visitation
St Jean Charles, laborer, 52 Moreau
St Jean & Co., boot and shoe manufacturers, r 323 Beaudry
St Jean & Co., livery stables, 113 St Hubert
St Jean David, shoemaker, 426½ Ontario
St Jean E. N., B.C.L., of Pagnuelo & St Jean, 181 St Denis
St Jean Edouard, carter, 58 Latour
St Jean Edouard, shoemaker, 250 Montcalm
St Jean Edouard, watchmaker and jeweller, 553 St Catherine, h 551 St Catherine
St Jean France, carter, 32 St Pierre lane
St Jean Henry, storeman, 1259 Notre Dame
St Jean Hilaire, shoemaker, 267 Papineau road
St Jean J. Bte., carriagemaker, 452 St James, h 457 St James
St Jean J. Bte., leather cutter, r 157 Panet
St Jean Joseph, carter, 52½ Barré
St Jean Jos., joiner, r 383 Panet
St Jean Joseph laborer, 663 Mignonne
St Jean Jos., laborer, 327 Plessis
St Jean Joseph, saddler, 1054 Notre Dame
St Jean Jos., storeman, 300 Lafontaine
St Jean L., laborer, r 203 Champlain
St Jean L., watchmaker, 193 Plessis
St Jean L., watchmaker, 366½ Ontario
St Jean L. G., boots and shoes, 143 St Lawrence, h 54 German
St Jean Louis, 110 St Elizabeth
St Jean Louis, inspector, 578 Mignonne
St Jean Maxime, livery stables, 112 St Hubert
St Jean Maxime, shoemaker, 122 Visitation
St Jean Miss Odile, seamstress, 152 St Urbain
St Jean Moïse, shoemaker, 63 Visitation
St Jean Mrs., wid, seamstress, r 3 Sydenham lane
St Jean Mrs. C., wid D., 1100 St Catherine
St Jean Mrs. E., wid Nar., 40 Lagauchetiere

Montreal Bill Posting Co., Will do your Bill Posting all over Canada Reliable agents in every town, Head Office 61 and 63 Bleury St., Montreal.

St Jean Mrs. Georgina, wid Edouard, 496 Wolfe
St Jean Napoleon, baker, 59 Chabolliez
St Jean Narcisse, second-hand store, 1182 Notre Dame
St Jean Raphaël, carter, r 162 Champlain
St Jean Romain, com merchant, 121 Champ de Mars
ST JEAN SAMUEL, dry goods, 577 St Catherine, h 579 St Catherine
St Jean Séraphin, carter, 63 St Antoine
St Jean Theophile, trader, 128 St Antoine
St Jean Ths., accountant assistant receiver-general's office, 176 St James, h 13 St André
St Jean Urgèle, policeman, 53 St Elizabeth
St Jean Xavier, watchmaker, 567 St Catherine, h 180 St Catherine
St Jean Zephirin, laborer, 160 Champlain
ST JEROME RESTAURANT, Alphonse Fiset, proprietor, 35 St Paul
St John Pat., boots and shoes, 19 Bleury
ST JOHN SCHOOL, rev. Arthur French, B.A., head master, 276 St Urbain
ST JOHN THE EVANGELIST'S CHURCH (free seat), Church of England, rev. Edmund Wood, M.A., rector; rev. William Wright, M.D., and rev. Arthur French, B.A., assistant ministers, cor St Urbain and Ontario
St John's (French Protestant) church, rev. Chas. Doudiet, pastor; Jean Bte. Derringer, sexton, 950 St Catherine
St John's (German Protestant) church, rev. H. Ongorth, minister, 131 St Dominique
ST JOHN'S PAROCHIAL SCHOOL, rev. Edmund Wood, M.A., superintendent, Ontario
St Joseph's academy, rev sister Ludivine, superioress, 47 Desery
St Joseph's academy, Congregational nuns, rev. sister Calixte, directress, 235 Notre Dame
St Joseph's academy, conducted by the St Croix brothers, N. Blais, superior, 1 St Jean Baptiste
St Joseph's church, R.C., rev. Jos. E. Leclaire, curate, 310 Richmond
St Joseph Coffee house, Robert Secker, proprietor, 2085 Notre Dame
St Joseph Street Methodist church, rev. Wm. Jackson, B.D., minister. 2546 Notre Dame
St Joseph Street Presbyterian Church, rev. Thos. Cumming, minister, Notre Dame, near Seigneurs
ST JUDE'S CHURCH, Church of England, rev. J. H. Dixon, rector; Jos. Swinwood, sexton, 79 Coursol
St Jules Adolphe, laborer, 63 Cathedral
St Jules Léon, grocer, 18 St Felix
St Jules Miss Delima, dressmaker, r 21 St Felix
St Julien G., Provident Mutual Ass. Co. of Canada, room 3, 162 St James
St Julien J. A., of Champagne & St Julien, 76 Dominion
St Laurent Amable, miller, 2613 Notre Dame
St Laurent Arthur, student, bds at 118 St James
ST LAURENT COLLEGE, rev. L. Geoffrion, superior; rev. E. Meahan, assistant superior; rev. M. McGarry, prefect of studies; J. H. Deguire, bursar, St Laurent, Que.
St Laurent Cyprien, shoemaker, 43 Champ de Mars
St Laurent Ferdinand, laborer, 743 Ontario
St Laurent Joseph, carriagemaker, 160 Railway track
St Laurent Jos., laborer, 418 Mignonne
St Laurent Mrs. Amable, milliner, 2613 Notre Dame
St Laurent Mrs. Celina, wid Alex., r 133 Beaudry
St Laurent Mrs. H., wid C., 61 Leroux
ST LAWRENCE AND DORCHESTER CARRIAGE FACTORY, F. X. Roy, proprietor, 164 and 166 St Lawrence and 443 and 445 Dorchester

ST LAWRENCE DYE WORKS, M. & M. McDONALD, Head Office and Works 31 Bleury, Branch Offices 1366 St Catherine and 171½ St Lawrence. Parcels called for and delivered to all parts of the city

ST LAWRENCE BRASS WORKS AND SANITARY WAREHOUSE, John Date, proprietor, 654 and 656 Craig
St Lawrence Engine works, William P. Bartley & Co., proprietors
ST LAWRENCE GRAIN CO., Jas. Inglis, manager, 227 Commissioners
ST LAWRENCE HALL, H. Hogan, proprietor; S. Montgomery, manager, 139 to 143 St James; ladies' entrance, 612 to 618 Craig
St Lawrence, Lower Laurentian and Saguenay R.R. Co., T. E. Normand, president; F. G. Bouthillier, vice-president; W. E. Blumhart, secretary, 20 St James
St Lawrence school, Congregation of Notre Dame, sister St Séraphine, superioress, 1048 St Catherine
St Lawrence Sugar Refinery Bone Burning works, Charles Peterson, foreman, cor Delorimier av and Ontario

ST LAWRENCE SUGAR REFINING CO., THE (limited), W. R. Eimenhorst, President; A. Baumgarten, Vice-President and Manager; T. Labatt, Secretary Treasurer, Office 94 Queen, Sales Office 2 Corn Exchange building, 39 St Sacrament

St Lawrence Sugar Refining factory, 84, 86, 88 and 90 King
St Louis Adélard, excise officer, 412 St Paul, h 187 Laval av
St Louis C. H., of Archambault & St Louis, 30 St James, h 182 St Denis
St Louis capt. Louis, deputy harbor master, office Harbor Commissioners' building, 27 Common, h 182 St Denis
St Louis Emmanuel, of J. B. St Louis & Bro., 23 Ernest
St Louis F., conductor C.P.R., 27 Iberville
St Louis Hercule, engineer, 46 Frontenac
ST LOUIS J. B., & BRO., contractors for the Drill Shed, Craig opp Champ de Mars
St Louis J. Bte., jun., of J. B. St Louis & Bro., 25 Ernest
St Louis J. Bte., sen., contractor, 252 St George
St Louis Jos., clerk, 609 Upper Sanguinet
St Louis Jules, laborer, 30½ Marie Louise av
St Louis L. A., boots and shoes, 1527 Notre Dame, h 465½ Mignonne
St Louis Louis, assistant harbor master, 214 St Denis
St Louis Louis, laborer, 281 St Dominique
St Louis Mrs. Adeline, wid Wm., 2442 St Catherine
St Louis Napoleon, stonecutter, 513 Ontario
St Louis Olivier, painter, 157 Plessis
St Louis Prospère, painter, 439 St Catherine
St Louis T., conductor C.P.R., 27 Iberville
St Luke's church, Church of England, cor Champlain and Dorchester, rev. George Rogers, B.A., incumbent
St Margaret's home, 835 Ontario
Ste Marie A., com traveller, 64 Plymouth grove
Ste Marie Alexandre, laborer, r 413 Visitation
Ste Marie Alexis, laborer, r 413 Visitation
Ste Marie Chrysologue, trader, 51 St Louis
Ste Marie E. A., hatter, 141 St Christophe
Ste Marie Elie, carter, 130 Poupart
Ste Marie George, laborer, r 411 Visitation
Ste Marie Israël, carter, 9 Logan
Ste Marie Joseph, carter, 279 Plessis
Ste Marie Joseph, laborer, 265 Champlain
Ste Marie Joseph, laborer, 7 Parker
Ste Marie Joseph, trader, 333 Maisonneuve
Ste Marie Joseph L., clerk, 37 St Hubert
Ste Marie L. C. A., excise officer Inland revenue, 412 St Paul, h 222 St André
STE MARIE LUDGER, excise officer in charge inland revenue, office at Dawes' brewery, h Corinne, Lachine

Strictly One Price, BUT THE LOWEST CASH ONE. STANDARD CLOTHING HALL. 1877 & 1879 Notre Dame Street.

Ste Marie Miss Malvina, dressmaker, 863 St Catherine
Ste Marie Mrs. Flo., wid Hubert, 164 St Christophe
Ste Marie Mrs. James, 16½ St Elizabeth
Ste Marie Mrs. L., dressmaker, 1503 Notre Dame
Ste Marie Mrs. M. L., wid Eusebe, 17 St Vincent
Ste Marie Olivier, laborer, r 319 Champlain
Ste Marie Orphyre, clerk, 225 Mignonne
Ste Marie Ovide, of Ovide Ste Marie & Co., 82 St Urbain
STE MARIE OVIDE, & CO., manufacturers' agents, and special agents for the sale of Compagnie Coloniale chocolates, etc., and for the Adams' Tobacco Co.'s tobaccos, 19 St John
Ste Marie Philéas, shoemaker, r 13 Widows lane
Ste Marie Pierre, conductor C.P.R., 173 Desery
Ste Marie Pierre, laborer, r 317 Champlain
Ste Marie Pierre, saloonkeeper, 381 Ontario, h 340 Visitation
Ste Marie Pierre, com traveller, 51 Champ de Mars
Ste Marie Raphael, laborer, 13 Widows lane
St Mark's church, Canada Presbyterian, rev. John Nichols, minister; W. Boyd, sexton, 181 Dalhousie
St Mars S., pattern maker, 164 St Martin
St Martin Adelard, bricklayer, 13 Joachim lane
St Martin Charles, butcher, 423 Visitation
St Martin François, shoemaker, 719 Notre Dame
St Martin Joseph, furniture, 175 St Catherine, h 187 St Catherine
St Martin Joseph, grocer, 38 Lagauchetière
St Martin Louis, 13 Joachim lane
St Martin Louis, grocer, 6 Dufresne, h 4 Dufresne
St Martin Louis, shoemaker, 27 Joachim lane
St Martin Miss Elmire, dressmaker, 11 Joachim lane
St Martin Mrs. Alex., wid Frs., 16 Bonsecours
St Martin Octave, joiner, 9 Joachim lane
ST MARTIN'S CHURCH, Church of England, rev J. S. Stone, B.D., rector; Joseph Foote, sexton 476 St Urbain
St Mary's church, Church of England, rev. J. Douglass Borthwick, incumbent, 39 Marlborough
St Mary's church, Roman Catholic, rev. Simon Lonergan, curate, Craig cor Panet
ST MARY'S COLLEGE (JESUITS), rev. A. Turgeon, president; rev. R. L. Garceau, vice-president; rev. F. X. Renaud, treasurer, 142 Bleury
ST MARY'S FOUNDRY, Toussaint Crevier, proprietor, 95, 97 and 99 Craig and 49 and 51 St Ignace
St Mary's Sunday School, Church of England, 6 St Catherine
ST MATHIAS CHURCH, Church of England, rev. Canon Norman, rector, Côte St Antoine
ST MATTHEW'S CHURCH, Canada Presbyterian, rev. W. R. Cruikshank, minister, 185 Congregation
St Matthew's Sunday school, Wm. Ross, superintendent, 183 Congregation
St Maurice A., laborer, 48 St Martin
St Maurice Gédéon, laborer, 201 Guy
St Maurice Joseph, foreman, 19 Grothé
St Maurice Joseph, laborer, 7 Metcalfe lane
St Maurice Joseph, laborer, 37 Shannon
St Maurice Joseph, plasterer, 153½ St André
St Maurice & Lacombe, bakers, 352 Montcalm
St Michel Chas., engineer, 327 Montcalm
St Michel Jos., butcher, 59 St André
St Michel Jos., butcher, 657 St Catherine, bds at 116 St Hubert
St Michel Joseph, laborer, 25 Marianna
ST MICHEL SIMEON, jun., groceries and provisions, 728 St Catherine, h 726 St Catherine
St Onge Avila, clerk C.P.R. audit office, 4½ St Margaret
St Onge Cléophas, saloon, 478 St Catherine
St Onge D., polisher, 451 Seigneurs
St Onge F. X., merchant, 89 St Martin
St Onge Guillaume, confectioner, 362 Panet
St Onge Honoré, laborer, bds at 709 Notre Dame
St Onge J., chemist, 718½ Craig
St Onge J. A., tailor, r 17 St Joseph, h 391 Jacques Cartier
St Onge Joseph, carpenter, 77 Delisle
St Onge Joseph, hotelkeeper, 111 Inspector
St Onge Jos., hotelkeeper, 44 St Margaret
St Onge Joseph, laborer, r 391 Jacques Cartier
St Onge Joseph, laborer, 14 Prefontaine
ST ONGE JOSEPH, saloon, 464 and 466 St James
St Onge Miss Elmire, seamstress, 103 Cathedral
St Onge Narcisse, horse dealer, 157½ Grand Trunk
St Onge Olivier, sexton, 101 Cathedral
St Onge Séraphin, of Lafrenière & St Onge, 319 Sherbrooke
St Onge Stanislas, driver, 303 Lafontaine
ST PATRICK'S CHURCH, R. catholic, rev. P. Dowd, parish priest, cor Lagauchetière and St Alexander
St Patrick's hall, 215 St James
ST PATRICK'S HOUSE, rev. P. Dowd, parish priest; rev. J. Toupin, rev. M. Callaghan, rev. J. Callaghan, rev. J. Quinlivan and rev. J. Aylward, 92 St Alexander
St Patrick's orphan asylum, rev. sister O'Shaughnessy, superioress; rev. Father Dowd, director, 630 Dorchester
St Patrick's school, conducted by the Nuns of the Congregation of Notre Dame, sister Aloysia, superioress, 79 St Alexander cor Dowd
ST PAUL'S CHURCH, Canada Presbyterian, rev. James Barclay, B.A., minister; Thomas Gardiner sexton, Dorchester cor St Monique
ST PETER'S CATHEDRAL, R.C., in course of construction, Dorchester cor Cathedral
ST PETER'S CHURCH, R.C., rev. Pères Oblats, rev. Père Joseph Lefebvre, superior, cor Visitation and Dorchester
St Pierre Adolphe, plasterer, 18 Picard lane
St Pierre Benjamin, laborer, 188 Montana
ST PIERRE & BUSSIERES, advocates, 35 St James
St Pierre Calixte, of St Pierre & Frère, 155 Dorchester
St Pierre Damase, driver, 265 Sanguinet
St Pierre Damien, clerk, 49 Chabollez sq
St Pierre Eusèbe, public market, 2057 Notre Dame
St Pierre Fabien, carter, 10 Bruchesi
St Pierre François Xavier, carter, 23 Chatham
St Pierre & Frère, saloon, 155 Dorchester
St Pierre George, laborer, 15½ St Louis
St Pierre Henri, agent, 178½ Dorchester
St Pierre Henri C., of St Pierre & Bussières, 72 Berri
St Pierre Henry, of Brodeur & St Pierre, 178½ Dorchester
St Pierre Ismaël, baggageman, 162 St Martin
St Pierre J. Bte., bailiff, 123 Panet
St Pierre Jos., glass blower, 245 Champlain
St Pierre Jos., laborer, 23 Chatham
St Pierre Jos., laborer, r 113 St Martin
St Pierre Jos., laborer, 88 Versailles
St Pierre Jos., shoemaker, 188½ Dorchester
St Pierre Leonide, laborer, 123 Panet
St Pierre Louis, clerk, 151 St Christophe
St Pierre Louis, grocer, 199½ Lafontaine, h 197 Lafontaine
St Pierre Mat., acting sergeant Police station No. 6, 2 Montcalm
St Pierre Miss Marie, dressmaker, 210 Panet
St Pierre Mrs. T., wid Fabien, 28 St Hypolite lane
St Pierre Narcisse, grocer, 165 St Martin
St Pierre Narcisse, laborer, 258 St André
St Pierre Octave, eating house, 3 Victor
St Pierre Theodore, laborer, 8 Bonaparte
St Pierre William, painter, 233 Papineau road
St Pierre William, bookkeeper, 378 Dorchester
St Questen —, 265 Moreau
St Quintin Jos., painter, 58 Duke
St Sauveur Miss Philomène, dressmaker, 89 St Hypolite
ST STEPHEN'S CHURCH, Church of England, rev. canon Lewis Evans, M.A., rector; James Goodfellow, sexton, College cor Inspector
ST THOMAS CHURCH, Church of England, rev. Robert Lindsay, rector, 1036, 1038 and 1040 Notre Dame
St Thomas Jules, painter, r 390 Jacques Cartier
St Thomas Treffle, trader, 32 Jacques Cartier sq
St Vincent de Paul asylum, sisters of Providence, sister St Thomas, superioress, 46, 48 and 50 Visitation
St Vincent de Paul church, R.C., rev. L. M. Lavallée, curate; revs. J. O. Gadoury and A. Meunier, vicars, 138 St Catherine

Montreal Bill Posting Co., { OFFICE, 61 and 63 BLEURY STREET, MONTREAL, J. B. SPARROW, Manager.

ST VINCENT DE PAUL REFORMATORY, St Vincent de Paul
St Vincent hotel, Fred. Ricketts, proprietor, 48 St Vincent
St Yves Ant., jun., plasterer, 330 St Dominique
St Yves Ant., sen., watchman, 330 St Dominique
STACEY E., general agent, 4 St Radegonde, h 68 Latour
Stacit Jean, laborer, 232 Frontenac
Stack Edward, bricklayer, 189 St Charles Borromée
Stack Michael, laborer, 308 St Charles Borromée
STACY CHARLES, nail manufacturer, St Gabriel locks, h 2659 Notre Dame
Stacy Edwin, laborer, 91 Wellington
Stacy Ethan, laborer, 528 Albert
Stacy Geo., nail manufacturer, 2664 Notre Dame
Stacy James F., bds at 150 St George
Stacy John, bookkeeper, 872 Ontario
Staemensky Geo., cigarmaker, 531 Mignonne
Stafford Frank, of Frank Stafford & Co., Lower Lachine road

STAFFORD FRANK, & CO., BOOT and SHOE MANUFACTURERS, WHOLESALE, 160 McGill street (Opposite Albion Hotel)

Stafford Henry J., com traveller, 88 Plymouth grove
Stafford Henry S., reporter, 34½ Aylmer
Stafford James, engineer, bds at 90 St Elizabeth
Stafford John, merchant tailor, 253 St James, h 215 Bleury
Stafford Mrs. Ann, wid James, grocery, 116 Murray
Stafford Philip, laborer, r 138 Ottawa
Stafford Thos. P., grocer, 141 Dalhousie, h 84 Ottawa
Stages for St Eustache, 74 St Lawrence
Stages for St Laurent, Back River and St Martin, Villeneuve & Vincent, proprietors, 74 St Lawrence
Staibeyne Alex., laborer, 211 St Urbain
STAINED GLASS WORKS, John C. Spence, proprietor, 29 Jurors
Staines Thomas, fireman, 179 Chatham
Staken Patrick, laborer, 128 Murray
Stalker Miss Amelia, 209 Magdalen
Stalker Miss Isabella, 209 Magdalen
STANCLIFFE FREDERICK, general manager for Canada British Empire Mutual Life Assurance Co. of London, England, 175 St James, h 1203 Dorchester. *See Adv p 3*

STANDARD CLOTHING HALL, W. O. N. Parker, proprietor, 1877 and 1879 Notre Dame st. *See Adv foot lines of Alphabetical Directory*

STANDARD LIFE ASSURANCE CO., W. M. Ramsay, manager; F. Wheeler and Hyacinthe Hudon, inspectors, 151 St James. *See Adv p 3*
Stanford William, laborer, 53 St Patrick
Stanley Edmond —, r 40½ Aylmer
Stanley Fred., printer, 131 St George
Stanley Geo., com traveller, 223 St Charles Borromée
Stanley Henry, furrier, 15 McCord
STANLEY STREET PRESBYTERIAN CHURCH, rev. James McCaul, B.A., minister, Stanley n Dorchester
Stanley Thoms, printer, 531 Dorchester
Stant Jean, laborer, 228 Frontenac
Stanton E. W., insurance clerk, 164 Drolet
Stanton Geo. O., com traveller, 142½ St Antoine
STANTON OLIVER W., real estate agent, 194 St James, h 951 Dorchester
Stanton W. P., carpenter, 25 College
Stanton W. P., & Co., carpenters, 83 St Peter
Stanway Wm., clerk, 6 Prince Arthur
Stanyer James, turner G.T.R., 29 Magdalen
Stapleton, Mrs. Jane, wid Philip, 113 Notre Dame, Hochelaga
STAR CLOTHING HOUSE, V. Girouard, merchant tailor, 103 Notre Dame

STAR, THE, annual subscription to daily $3; to weekly (Family Herald) $1, payable in advance; GRAHAM & CO., Proprietors and Printers, 158 St James and 626 Craig

Stark Cranston Andrew, clerk, 30 Burnside place
Stark Philip, clerk G.T.R., 23 Favard
Stark Robert, brass moulder, 131 Bourgeois
Starke Andrew, clerk, 14 Richardson
Starke Andrew, jun., machinist, 14 Richardson
Starke George A., machinist, 14 Richardson
Starke Geo. R., secretary Dominion Transport Co., 84 Simpson
Starke James, machinist, r 59 Ann
Starke W. C., clerk G.T.R., 14 Richardson
Starnes Charles, carter, 9 Basin
Starnes Henry, teller Bank of Montreal, 865 Dorchester
Starnes hon. Henry, M.L.C., 865 Dorchester
STARR TIMOTHY, Royal Victoria stables, 97 and 99 Jurors
State John, plumber, gasfitter and roofer, 1446 St Catherine, h 1444 St Catherine
STATE LINE STEAMSHIP CO., J. Y. Gilmour & Co., agents, 354 St Paul
STATIONERY OFFICE G.T.R., H. K. Ritchie, stationery agent, Bonaventure depot, St James
Staton E. D., carpenter, 465 Dorchester, h 159 St Urbain
Staton Geo., vest maker, 39 St Etienne
Staveley Robert, builder, 60 Forfar
Stavely John, carpenter, 50 Forfar
Stay Francis, shoemaker, r 430 Visitation
Steadman James, machinist, 3 Leroux
Stearns I. H., of Stearns & Murray, Albion hotel, 145 McGill
STEARNS & MURRAY, proprietors Albion hotel, 141, 143 and 145 McGill
STEARNS SEARGENT P., consul general of the United States of America, Ottawa Hotel buildings, 246 St James, h 770 Sherbrooke
Stebbins Chas. L., clerk, 505 St Lawrence
Stebbins Jas. B., customs officer, 18 St André
Steben Honoré, laborer, 190 Beaudry
Steben Joseph, shoemaker, 294 Montcalm
Steben Ludger, laborer, 255 Montcalm
STEEL COMPANY OF CANADA (Limited), manufacturers of pig iron, bar iron, nail plate, car wheels, car axles, &c., 8 and 9 Hamilton chambers, 17 St John; works Londonderry, N.S., Jas. Phymister, selling agent, h 192 Mance
Steel David, springmaker G.T.R., 405 St Dominique

STEEL JAMES, Upholsterer and Bedding Manufacturer, Bedding renovated and remade. 1906 and 1908 Notre Dame

Steele A. D., of Hutchison & Steele, 19 Essex av, off Dorchester
Steele James, fireman, r 9 St Ignace
Steele John, clerk, 165 Mansfield
Steele Mrs. A., wid Geo., 110 Stanley
Steele Thos., 820 Ontario
Steere Espy, Columbia house, 1 Chaboillez sq, h 58 Inspector
Stein Mrs. A. B., 112 Union av

STEINSON H., & CO., Manufacturers of Biscuits and Confectionery, 16, 18 and 20 St Monique street

Steinson Henry, of H. Steinson & Co., 63 Latour
Stemmetin Pierre, laborer, 110 Ann

Tweed Business Suits AT THE STANDARD CLOTHING HALL, 1877 & 1879 Notre Dame Street.

The Star.

Largest Circulation in Canada.

The MONTREAL STAR's circulation record shows a steady unwavering growth every year since it was established, in 1869, and now has the largest circulation of any Canadian Newspaper.

The Publishers of the STAR, believing that the advertising public are entitled to know beyond question the Circulation of the Papers which they patronize, extend to all a right to the fullest enquiry, an examination of their books, vouchers, and other evidence.

GRAHAM & CO.,

PUBLISHERS.

JOHN LOVELL & SON,

Printers and Publishers,

23 & 25 ST. NICHOLAS STREET, MONTREAL,

Book and Job Printing,

Book Work, Blank Forms, Receipts, Pamphlets,
Insurance Forms, Catalogues, Periodicals, Railway Forms,
Cards, Legal Forms, Funeral Letters, Prices Current,
Prospectuses, Bills of Lading, Hand Bills, Circulars,
Way Bills, Posting Bills,

PLAIN AND FANCY

PRINTING,

EXECUTED WITH THE UTMOST DISPATCH, AT THE

VERY LOWEST PRICES,

Blank & Account Books,

LEDGERS, JOURNALS, CASH AND DAY BOOKS,

OF ALL SIZES, MADE TO ORDER.

Bound in Calf (with or without Russia Bands), Vellum or Basil. Ruling to any Pattern required.

Stenet Edward, designer, 89 St Alexander
Stenhouse Jas., hatter and furrier, 380 Dorchester
Stenhouse Walter, clerk, 306 St Urbain
Stenhouse Wm., plumber, 57 Mayor
STEPHEN F., & CO., Canadian woollens, 25 St Helen
Stephen Frank, of F. Stephen & Co., 898 Sherbrooke
Stephen Geo., contractor, 96 St Hypolite
STEPHEN GEORGE, of George Stephen & Co., president Canadian Pacific railway, 339 Mountain
STEPHEN GEORGE, & CO., 107 St James
Stephen John, laborer 745 St James
Stephen Wm., 87 Mackay
STEPHEN WILLIAM, M.D., C.M., physician and surgeon, 40 Beaver Hall terrace
STEPHENS C. H., advocate, 1727 Notre Dame, h 58 Crescent
Stephens E., laborer, 1380 St Catherine
Stephens F., secretary, 196 St Denis
STEPHENS GEORGE W., M.P.P., advocate, 15 St Alexis, h 711 Dorchester
Stephens John, of J. & T. Bell, 672 Lagauchetière
Stephens Jos. S., lastmaker, 66 Amherst
Stephens Sidney, driver, 328 St André
Stephens Thos. H., clerk, 672 Lagauchetière
Stephens Wm., caretaker, 335 Amherst
STEPHENSON GEORGE, merchant tailor, 6 Bleury, h 379½ St Dominique
STEPHENSON JAMES, chief appraiser of dry goods for the Port of Montreal, office Customs Examining warehouse, cor Common and McGill, h 676 Palace, now Lagauchetière
STEPHENSON JAMES, general passenger agent G.T.R., office 130 St Etienne, h 71 Mansfield
Stephenson Jas., jun., glass blower, 2 Panet
Stephenson Jas., sen., glass blower, 69 Water
Stephenson John, cabinetmaker, 31 St Charles Borromée
STEPHENSON RUSSELL, commissioner Trust and Loan Co. of Canada, 26 St James, h 246 University
Stephenson Thomas, storeman, 102 Bleury
Stephenson W. A., of Hughes & Stephenson, 738 Sherbrooke
Sternberg H., of Sternberg, Lightstone & Co., 78 Victoria
Sternberg Joseph, hats and caps, 223 McGill, h 78 Victoria
Sternberg, Lightstone & Co., general merchants and furs, 488 St Paul
Sternberg Moses, of Sternberg & Co., 1390 St Catherine
Sternberg Mrs. Julia, wid Wolfe, 78 Victoria
Stevens C., laborer, 123 Delisle
Stevens George, jeweller, 255½ St Dominique
STEVENS GEO. H., manager Hope Coffee house, cor Craig and St Alexander
Stevens Jenotte, laborer, 11 Brock
Stevens John, clerk, 63 Aylmer
Stevens John, marblecutter, 171 Seigneurs
Stevens Jos., clerk, 470 St Denis
Stevens Miss Eliza, dressmaker, 160 St Antoine
Stevens Thomas, brassfinisher, r 39 St David lane
STEVENSON A. A., lieut.-col., 122 McKay
Stevenson A. W., broker, 749 Dorchester
Stevenson Archibald W., of Riddell & Stevenson, accountant, summer res Pointe Claire
Stevenson Charles, com traveller, 561 Ontario
Stevenson D., 20 Lemoine, h 115 St Antoine
Stevenson E., clerk, 16 Lorne av

STEVENSON J. ALEX.,
HIDES, LEATHER and OIL,
20 Lemoine, h 115 St Antoine

Stevenson J. B., com merchant, 16 Lorne av
Stevenson J. B., com merchant, 82 St Matthew
Stevenson J. Wilson, accountant and general agent, 419 Notre Dame, h 237 St Urbain
STEVENSON LIEUT.-COL. A. A., 122 Mackay
Stevenson Mrs. Eliz., wid James, 115 St Antoine
Stevenson Mrs. E., wid Thos., 72 Dominion
Stevenson Mrs. Jane, wid Wm., 145 McCord
STEVENSON P. S., com merchant, 31 St John, h 500 Guy
STEVENSON R. R., agent Montreal Cotton Co., 69 Drummond
Stevenson rev. J. F., D.D., minister Emmanuel church, Congregational, principal Congregational college, 60 McTavish
Stevenson Richard S., organist St George's church, 69 Drummond
Stevenson S. C., B.A., secretary Council of Arts and Manufactures and secretary Permanent Exhibition committee, 76 St Gabriel, h 73 Mansfield
Stevenson Thomas, 183½ St Hubert
Stevenson Thomas, foreman G.T.R., 69 Congregation
Stewart A., bookkeeper, rooms 6 Cathcart
STEWART A. BISHOP, carver, gilder and picture framer, 743 Craig, h 173 Peel
Stewart Alexander, clerk, 9 Argyle av
Stewart Alex., engineer, 26 Grand Trunk
Stewart Alex., machinist, 158½ Prince
Stewart Andrew, clerk, 190 St James
STEWART ANDREW B., accountant and commissioner for Quebec and Ontario, 190 St James, h 25 Belmont
Stewart Arthur B., carter, 140 Murray
Stewart Charles, carpenter, 147 Nazareth
Stewart D., 1 Earlston cottage, 222 Stanley
Stewart David, 44¼ City Councillors
Stewart George M., printer, 37 Gain
Stewart Henry, foreman Montreal Telegraph Co., 30 Donegana
Stewart Henry, of Gault, Hubbard & Stewart, res in New York
Stewart J., bookkeeper, res at Lachine
STEWART JAMES, 29 Belmont, summer res Lachine
Stewart James, gardener, 22 Durocher
Stewart James, grocer, 113 and 115 Wellington
Stewart James F., of Verret, Stewart & Co., Holy Rood place, 37 McGill College av
Stewart James W., fireman, 306 Seigneurs
Stewart James W., Holy Rood place, 37 McGill College av
Stewart John, agent Fleischmann & Co., 262 Seigneurs
Stewart John, carpenter, 113 Centre
Stewart John, carpenter, 110 Forfar
Stewart John, machinist, 98 Lagauchetière
Stewart Michael, lumber merchant, 640 Craig, h 364 St Antoine
Stewart Michael, tailor, 587 Lagauchetière
Stewart Mrs. J., wid Robert, 19 Brunswick
Stewart Mrs. Sarah, wid James, sick nurse, 30 St Alexander
Stewart Peter, carpenter, 25 Magdalen
Stewart Peter, tailor, 58 Seigneurs
Stewart Ranche Co., J. S. McLennan, sec.-treas., 14 Custom House sq
Stewart Richard, laborer, r 171 Panet
Stewart Samuel D., of A. B. Stewart & Son, 24 Fort
Stewart Thomas, fitter, 89 Mullins
Stewart Thomas, bookkeeper, 81 Sanguinet
Stewart Thomas, confectioner, 47 St Antoine
Stewart Wm., architect, bds at 14 Conde
Stewart Wm., brewer, 24½ Chaboillez sq
Stewart Wm., carter, 58 Shearer
STEWART WILLIAM, general manager Kingston and Montreal Forwarding Co., 15 Hospital, h 54 Drummond
Stewart Wm., painter, 93 Inspector
Stewart Wm., tailor, 17 Jurors
Stigmates church, R.C., 122 St Urbain
STILWELL E., patent excelsior brick, hall and cook stoves of all kinds repaired, 4 Spiers lane, off 102 Prince
Stilwell Edward L., clerk, 50 Latour
Stimson Charles, of Cassils, Stimson & Co., 907 Sherbrooke
Stinson John, laborer, 1 Basin
Stinson Mrs. Isabella, wid Richard, 27 Beaver Hall terrace
Stirk Edward, machinist, 7 Frontenac lane
Stirk Joseph, machinist, 566 St James
Stirling John, of Stirling, McCall & Co., 802 Sherbrooke cor University
STIRLING, McCALL & CO., importers of British and foreign dry goods, wholesale, 373 St Paul and 18, 20, 22 and 24 St Sulpice

Montreal Bill Posting Co., { For Fancy Posters in Colors. Printing and Posting done with Despatch. Head Office, 61 & 63 Bleury St., Montreal.

STOCK EXCHANGE, formerly Merchants exchange, 11 St Sacrament
Stocking C., weigh master, 37 Eleanor
Stocker F. W., cleaner, bds at 44 Congregation
Stockwell James, painter, 30 Bronsdon lane
STODART D. R., 172 Bleury
Stoddart R. W., watchmaker and jeweller, 41 and 41½ Bleury
Stokes James, laborer, 131 Fulford
Stollery Edward, fireman, 18 Devienne
Stone Albert, com traveller, 34 Mackay
Stone Daniel, stonecutter, 1 Leroux
Stone George, telegraph operator, 178 Congregation
Stone John, conductor G.T.R., 35 Quesnel
Stone Jos. S., brassfinisher, 516 Seigneurs
Stone Miss Lizzie, 167 St Etienne
Stone Miss S., music teacher, 186 Bleury
Stone Mrs. A., ladies' school, 186 Bleury
Stone rev. Alfred, head master Proprietary college, 186 Bleury
STONE REV. J. S., B.D., pastor St Martin's church, 476 St Urbain
Stone S. H., operator, 180 Congregation
Stone T., engineer, 53 St Etienne
STONE & WELLINGTON, nurserymen, 64 Coursol; nurseries Fonthill, Welland co., Ont.
Stone Wm., laborer, 33 Jacques Cartier
STONEGRAVE A. C., Canadian passenger agent Central Vermont railway, 13 St James
Stoneham T. F., & Co., window shade manufacturers, 199 St James
Stonehouse Wm., brassfinisher, 31½ Desalaberry
Storer Frederick W., representative of Legal and Commercial Exchange of Canada, 312 St Antoine
STORES DEPARTMENT G.T.R., John Taylor, general storekeeper G.T.R., works off St Etienne
Storey G. J. W., clerk car mileage office G.T.R., 130 St Etienne, res at St Lambert
Storey John, machinist, 50 Grand Trunk
Storey Mrs. Mary, wid Edw., 49 Richardson
Storey Wm., laborer, 19 St Adolphus
Stott Albert, joiner, 68 Courville
Stott John, Victoria Bridge hotel, 576 Wellington
Stotta J. W., tea merchant, 1912 and 1914 Notre Dame, bds at City hotel
Strachan Adam, laborer, 92 Queen
Strachan Arthur, head office accountant Molsons bank, 56 Coursol
STRACHAN DAVID, baker, 55 St Constant
STRACHAN JAMES, baker, 142 German
Strachan Mrs. M., wid Alex., 488 Dorchester

STRACHAN W., & CO.,
Manufacturers of
SOAP and OIL,
36, 38 and 40 Jacques Cartier

Strachan William, of William Strachan & Co., 245 St Denis
Strahan M., bricklayer, 366 St James
Strang Albert, carpenter, 132 Peel
Strangman Charles, with Montreal Brewing Co., 10 to 20 Jacques Cartier, bds at 23 St Denis
STRATHY BROTHERS, stock brokers, 2 Stock Exchange building, 11 St Sacrament
Strathy E. W., of Strathy Bros., St James club, 685 Dorchester
Strathy Gordon H., of Strathy & Strathy, 171 Drummond
Strathy J. Alex. L., of Strathy Bros., St James club, 685 Dorchester cor University
Strathy Stuart, Federal bank, 171 Drummond
Strathy & Strathy, stock brokers, 100 St François Xavier
Street Frank B., com traveller, 316 St Antoine
Street John, jeweller, 1639 Notre Dame
Street Joseph, timekeeper C.P.R., 14 Champlain
Street Jos. A., jeweller, 1641 Notre Dame, h 178 Vitré
Street Walter, stationer and music store, 29 Bleury and 58 St Radegonde, h 27 Bleury
Stremensky George, cigarmaker, 531 Mignonne
Strickland R. P., freight weigher C.P.R., 102 Parthenais
Strike James, express driver, r 535 Seigneurs
STRONG SAMUEL, The Home hospital, 15 University
Strother John Wm. brass moulder, 1172 St James
STROUD BROS., proprietors China and Japan Tea Co., 1239 Notre Dame, 33 Bleury, 91 St Lawrence and 621 St Catherine
Stroud Daniel, of Stroud Bros., 13 Argyle av
Stroud H. W., of Stroud Bros., 472 Guy
STROUD WILLIAM D., merchant, 10 St Nicholas and 466 St Paul, h 472 Guy
Strudgen Robert, storeman, r 8 Champlain
Stryde H. J., clerk G.T.R., 1104 St James
Stryde J., saloonkeeper, 1102 and 1104 St James
Stuart Alexander, machinist, 89 Canning
Stuart Alf., timekeeper, 531 Seigneurs
Stuart Chas., laborer, 366 St James
Stuart & Co., stock brokers, 13 Hospital
STUART EDWARD, hatter and furrier, 1836 Notre Dame, res St Lambert
STUART ENOCH JAMES, glue size and oil manufacturer, 394 Visitation, h 396 Visitation
Stuart Ernest H., of Stuart & Fair and of Stuart & Co., 26 McTavish
STUART & FAIR, notaries, 13 Hospital
Stuart Frederick, news agent, 8 Cathedral
Stuart George, hatter, 9 St Roch lane
Stuart George, founder, 104 Mill
Stuart J. Fraser, representing Crump Label Co., New York, 512 St Paul, h 47 Fort
Stuart James, engineer, 181 Panet
Stuart James, storeman, 575 St Dominique
Stuart John, 139 Laval av
Stuart John, conductor G.T.R., 75 Condé
Stuart John, laborer, 262 Seigneurs
Stuart John Alex., clerk, 164 St Elizabeth
Stuart Miss Edith, 40 Durocher
Stuart Mrs., wid Wm., 18 Drummond
Stuart Robert, of Chs. Morton & Co., 15 Donegana
Stuart S. R., provision dealer, 52½ St Hypolite
Stuart Thomas, coachman, 81 Dufresne
STUART W. W., president Quebec and Lake Superior Mining association, managing director Lake Superior Native Copper Co., 2 Stock exchange, 11 St Sacrament, h 243 Bleury
Stuart Wm., general manager Kingston & Montreal Forwarding Co., 15 Hospital, h 54 Drummond
Stuck Emile, laborer, 219 St Dominique
Studer Wm., foreman, 184 St Christophe
Stump George Thomas, laborer, 13 Chatham
Stupple Mrs., wid W., 37 Gain
Stüwer Lewis, leather cutter, 509 St Dominique
Styles Michael, laborer, 34 Manufacturers
STYLES THOMAS, proprietor Grand Central hotel, 532, 534 and 536 St James and 37 Cathedral
SUGAR REFINERY, REDPATH'S, 191 St Patrick, Canal side, office 30 St François Xavier
Sugrue C., laborer, 11 Hermine
Sugrue Mrs. Catherine, wid David, 114 Centre
SULLIVAN BARTHOLOMEW, groceries and provisions, 61 Chaboillez
Sullivan Cornelius, laborer, 34 Gain
Sullivan Daniel, laborer, r 130 Manufacturers
Sullivan Daniel, steamfitter, 112 St François Xavier
Sullivan Denis, laborer, r 46½ Jurors
Sullivan Ed., boilermaker, r 99 Manufacturers
Sullivan George, machinist, 7 Erie
Sullivan John, 548 Albert
Sullivan John, carter, 68 Colborne
Sullivan John, carter, 88 Colborne
SULLIVAN JOHN, groceries and provisions, 1164 St James, h 1166 St James
Sullivan John, laborer, 181 Nazareth
Sullivan John, laborer, 103 Young
Sullivan John, shoe dealer, 35 Anderson
Sullivan Michael, driver, 74 Sanguinet
Sullivan Michael, music teacher, 123 Wellington
Sullivan Mrs., widow, 44 St Philip
Sullivan Mrs., r 130 Manufacturers
Sullivan Mrs. Mary, wid Wm., r 294 William
Sullivan Mrs. Sarah, wid Florence, 175 Wellington
Sullivan Pat., carter, 132 Colborne
Sullivan Patrick, water policeman, 12 Eleanor
Sullivan Richard, laborer, 99 Manufacturers
Sullivan Robert H., wire works, 452 Seigneurs
Sullivan Solomon, laborer, r 214 Ontario

Strong Working Suits AT THE STANDARD CLOTHING HALL, 1877 & 1879 Notre Dame Street.

Sullivan Stephen, laborer, 59 Aylmer
Sullivan Thos., laborer, r 130 Manufacturers
Sullivan Timothy, fireman, 255 Grand Trunk
Sullivan William, clerk, 38 Latour
Sullivan William, laborer, 527 Albert
Sullivan Wm. P., clerk, 194½ St George
Sully Thomas H., bookbinder, 110 St George
Summerhayes Miss Caroline, fancy goods and toys, 206 Bleury, h 2 Mayor
Summerhayes Mrs. Lavinia, wid F. W., fancy goods, 87 Bleury
Summerhayes R. E. J., of Summerhayes & Walford, 280 St Urbain

SUMMERHAYES & WALFORD, PHOTOGRAPHERS, The Finest Photographs in the City, 1 Bleury

Summers C., harnessmaker, 35 Hermine
Summers Dominique, wheelwright, 196 Maple
Summers Francis, laborer, 109 Inspector
Summerskill E. W., clerk traffic auditor's office G.T.R., 130 St Etienne, h 697 Wellington
Summerstein Solomon, pedlar, 95 Dalhousie
Summerville Albert, laborer, 671 St James
Sumner Geo., of Hodgson, Sumner & Co., 107 Stanley

SUN LIFE ASSURANCE CO. OF CANADA, R. MACAULAY, Managing Director, 164 St James street. The only Company in Canada issuing unconditional life Policies

SUNDERLAND HOUSE, J. W. Mellin, proprietor, 32, 34 and 36 St Lambert
Superintendent of Pilots, Joseph Léveillé, superintendent, Harbor Commissioners' building, 27 Common
SUPERINTENDENT'S OFFICE G.T.R., W. J. Spicer, superintendent, 130 St Etienne
SUPERIOR COURT, Hubert, Honey & Gendron, prothonotary; Geo. H. Kernick, L. H. Collard, M. F. David, J. B. Vallée, F. Bélanger and E. Desmarais, deputy prothonotary, Court house, 1577 Notre Dame
Supple Daniel, carter, 63 St Patrick
Surgeon Daniel, boilermaker G.T.R., 153 Magdalen
Surgeon Robert, boilermaker G.T.R., 109 Bourgeois
Surprenant Alex., laborer, r 82 Moreau
Surprenant Augustin, policeman, 133 Desery
Surprenant Camille, carter, r 342 Beaudry
Surprenant Edouard, foreman, 135 Desery
Surprenant Ferdinand, laborer, 234 Maisonneuve
Surprenant Gedéon, carter, r 980 St James
Surprenant Miss C., dressmaker, 108½ St Denis
Surprenant Moïse, contractor, 27 St Adolphus
Surprenant Napoléon, joiner, 23½ St Adolphus
Surprenant Narcisse, cooper, 457 Beaudry
Surprenant Noé, laborer, 133 Poupart
Surprenant Pierre, laborer, Sherbrooke east
Surprenant Raphaël, shoemaker, 212 Maisonneuve
Surprenant Théodule, laborer, 270 Desery
Surprenant Tous., laborer, 232 Maisonneuve
Surprenant Zéphirin, shoemaker, 110 Sebastopol

SURVEYER L. J. A., Importer of House Furnishing and Building Hardware, Stoves and Ranges, English Iron Bedsteads, Plated Ware, Cutlery, Mangles, Wringers and Washers, Fishing Tackle, Manufacturer of Gilray's Patent Lace Curtain Stretcher, Wholesale and Retail, 1588 Notre Dame, h 293 Lagauchetiere

Surprise Mrs. V., wid L. E., r 45 St David lane
SURVEYOR OF CUSTOMS, John Lewis, Custom house, 1 Common
Sutcliffe Edward, 571 Seigneurs
Sutcliffe John, civil engineer and inspector Lachine canal enlargement, Harbor Commissioners' building, 27 Common, h 571 Seigneurs
Sutcliffe Mrs. Jane, wid E., small wares, 150 Centre
Sutherland Angus, 152 Vitré
Sutherland Fred., cabinetmaker, 90 Duke
Sutherland Frank, machinist, 5 Erie
Sutherland G., clerk, bds at 13 Phillips sq
Sutherland Geo. A., of Irving & Sutherland, bds Mansfield
Sutherland J., bookkeeper, 141 McGill
Sutherland J. W., confectioner, 57½ St Antoine
Sutherland James, Herald office, 237 University
Sutherland James, trader, 639 Craig
Sutherland John, confectioner, 150 St Lawrence, h 69 St Elizabeth
Sutherland John E., tailor, 90 Mansfield
SUTHERLAND LOUIS, of Morland, Watson & Co. (in liquidation), 279 Drummond
Sutherland Mrs. C., wid Dr. W., 667 Dorchester
Sutherland Richard, bookkeeper, 66 Aylmer
Sutherland Wm., laborer, 47 Richardson
Sutherland Wm., machinist, 96½ Delorimier av
SUTHERLAND WILLIAM, M.D., physician and surgeon, 745 Dorchester
Sutter Wm., broker, 599 St Dominique
Sutton James, machinist, 117 St Constant
Sutton T., hairdresser, Windsor hotel, Dominion sq, h 43 Donegana
Sutton W. R., clerk traffic auditor's office G.T.R., h 132 Cadieux
Suzard Prosper, laborer, 72 Desery
Swails Richard, 64 Little Manufacturers
SWAIN HENRY, cigar manufacturer and tobacconist, 209 St James, factory 112 St Peter, h 74 City Councillors
Swain H., jun., tobacconist, 264 St Constant
Swallow Robert, laborer, 94 Quesnel
Swalwell Mrs. Jane, wid James, 2598 Notre Dome

SWALWELL RICHARD, SANITARY PLUMBER, &c., 166 Peel, h 35 Victoria

Swan Archibald, of Robertsons, Linton & Co., 24 Windsor
Swan Mrs. Mary, wid, bds at 32 Burnside place
Sweanor George, mechanical engineer, 31 City Councillors
SWEDISH & NORWEGIAN CONSULATE, J. F. Wulff, vice-consul, 32 St Sulpice
Sweeney Charles, accountant, 8 Custom house sq, bds at Albion hotel, 141 McGill
Sweeney Daniel, tailor, 153½ St Charles Borromée
Sweeney Dennis, laborer, 239 Ottawa
Sweeney Edward, storeman, 632¾ St Lawrence
Sweeney Hugh, laborer, 11 Blache lane
Sweeney J., laborer, 225½ St Martin
Sweeney James, bookkeeper, 154 Lusignan
Sweeney major J. F., Imperial pension office, 348 Dorchester, res Côte St Antoine
Sweeney Mrs. J., wid Miles, 32 Latour
Sweeney Mrs. Lucy, wid M., 153 Dalhousie

SWENSON C., Watchmaker, Jeweller and Engraver, 649 Craig

Swenson Edward, carpenter, 85 Grand Trunk
Swenson John, tailor, 14 St Bernard
SWETT G. W., manager Windsor hotel, Windsor hotel, Dominion sq
Swift G. W., dyer, 167½ Chatham
Swift Miss A., 20 Union av
Swift Thomas, gateman G.T.R., 167½ Chatham
Swift W. A. M., of Green & Son, 55 Metcalfe
Swift Wm., grocer, 365 and 367 Mignonne, h 88 St André
SWINBURNE GEORGE, veterinary surgeon and horseshoer, 16 St Urbain, office and infirmary 16 St Urbain

Montreal Bill Posting Co., { Will do your Bill Posting all over Canada; Reliable Agents in every Town. Head Office, 61 & 63 Bleury St., Montreal.

Swinburne Mrs. F., wid George, 254 St Elizabeth
Swinton David, blacksmith, 759 Notre Dame
Swinwood Thomas, fireman, 198 Forfar
SWISS CONSULATE, A. Napoléon Aubin, consul for Canada, 412 St Paul
Switzer John H., 233 St Urbain
Sydileau Mrs. Zoe, wid Paul, charwoman, r 2615 Notre Dame
Sykes Delancey, dept leather inspector, 8 Donegana

SYDENHAM HOUSE, 15 Latour st,
Private Boarding House,
Terms from $1.00 per day

Sykes Mrs. A., wid Geo., fruit dealer, 2192 Notre Dame
Sylvain Albert, laborer, 50 St Ignace
Sylvain Joseph, trader, 12 Bonsecours market, h 168 Maisonneuve
Sylvain Louis, laborer, 178 Maisonneuve
Sylvain Peter, captain, 264 St Martin
Sylvain Pierre, carter, 333 Mignonne
Sylvestre Charles, laborer, 284 Maisonneuve
Sylvestre Chas., law student, 73 Vitré
Sylvestre Chas., trader, 392 St Dominique
Sylvestre F., & Co., restaurant, 127 McGill
Sylvestre Félix, of F. Sylvestre & Co., 131 McGill
Sylvestre Joseph, clerk, 50 Montcalm
Sylvestre Louis, carter, 183 Canning
Sylvestre Louis, fruit dealer, Bonsecours market, bds at Hotel du Canada, 17 St Gabriel
Sylvestre Mrs. E., wid Jean Bte., 21 Emery
Sylvestre Norbert Pierre, pattern maker, 23 Mountain
Sylvestre Octave, policeman, 136 Montcalm
Sylvestre Olivier, shoemaker, 519 Mignonne
Sylvestre Omer Honoré, tailor, 904 St Catherine
Sylvestre P. N., moulder, 17 Schoolhouse
Sylvestre S., law student, 76 St James
Syme James, upholsterer, 173 Mignonne
Symington James, saddler, 20 Desrivières
Symington James, shipping clerk, 217 Chatham
Symington Mrs. K., wid Thomas, 370 Mountain
SYMMERS & SMITH MISSES, young ladies' school, 168 Mansfield
Symms E. George, foreman, 148 Peel
SYMONS ALFRED, saloon, 39 Bleury
Symons Miss Mary, 40 St Maurice
Symons S., general baggage master G.T.R., 102 Cathedral
Symons S. J., clerk general freight agent's office G.T.R., h 102 Cathedral
SYNOD HALL, rev. Canon Empson, M.A., clerical secretary; Jos. Gunnery, janitor, 75 University cor Burnside place
SYNOD OF THE DIOCESE OF MONTREAL, Church of England, rev. Canon Empson, M.A., clerical secretary; Alexander Johnson, LL.D., lay secretary, office 75 University
Tabb Albert E. D., clerk, 2 McGill College av
TABB D. C., & CO., hardware and house furnishings, 298 St James, h 30 St Monique
Tabb David C., of D. C. Tabb & Co., 30 St Monique
Tabb George E., book agent, 65 St Hypolite
TABB H. N., & CO., brassfounders and finishers, beer pump manufacturers, 11 Hermine
Tabb Horatio N., manager Dominion Carpet Beating Co., 698 Lagauchetière
TABB MRS., wid Silas S., 686 Dorchester
Tabb W. J., hardware, 234 St Antoine
Tabb W. R., sen., hardware merchant, 2 McGill College av
TACK, BOLT AND NUT WORKS, Pillow, Hersey & Co., proprietors, 98 to 104 Mill
TACKABURY GEORGE N., publisher of Tackabury's maps of Canada, and New Topographical Atlas of the Dominion, office 23 St Nicholas, res in Canastota, N. Y.
Taft Andrew B., architect, 45 Bleury
Taft F. William, architect, 60 Fortier
Taggard Arch., carter, 159 Wellington
Taggart James, laborer, r 71 Dalhousie
Taggart Miss H., 803 Ontario
Tagnant Joseph, butcher, 812 St Catherine
Tahany Bernard, laborer, 27 Eleanor
Taillefer Arthur, butcher, 962 St James, h 37 Mountain
Taillefer Augustin, of Lapierre & Co., Lemaire, Town of St Henry
Taillefer Chas., shoemaker, r 158 Champlain
Taillefer Jeannot, laborer, r 1 Lusignan
Taillefer Joseph, laborer, 130½ Canning
Taillefer Louis, laborer, 143 Costigan lane
Taillefer Louis M., clerk, 162 Lagauchetière
Taillefer Mrs. Oct., dressmaker, 2285 Notre Dame
Taillefer Octave, carriagemaker, 2285 Notre Dame
Taillefer Wilfred, carter, 9 Busby
Tailleur Celestin, laborer, 492 Notre Dame, Hochelaga
Tailleur J. Bte., laborer, 301 Plessis
Taillon Charles, wood dealer, 353 St Catherine, h 309 Papineau road
Taillon hon. L. O., M.P.P., of Pagnuelo, Taillon & Lanctot, resides at Quebec
Taillon Louis, laborer, 1298 Notre Dame
Taillon M., blacksmith, r 368 Notre Dame, h 329 Notre Dame, Hochelaga
Taillon Moïse, laborer, 39 Moreau
Tait Charles, storeman, 16 Balmoral
Tait D. G., engineer, 178 Iberville
Tait Edward, clerk C.P.R., 32 Delorimier av
Tait Melbourne M., B. C. L., Q. C., of Abbott, Tait & Abbotts, 301 Peel
Tait Miss Margaret, 129 St Alexander
Tait Robert, laborer, 258 Fullum
Tait Robert, of Caldwell & Tait, 93 Union av
Tait T. J., clerk G.T.R., 301 Peel
Tait Thomas, carter, r 1045 St James
Tait Thos., com traveller, 39 St Philip
Tait Wm., carter, 1047 St James
Tait Wm., storekeeper G. N. W. Telegraph Co., rooms 40 Bleury
Talbot Damase, sailor, 15 Metcalfe lane
Talbot David, baker, 283 William
Talbot Honoré, laborer, 276 Fullum
Talbot James, laborer, r 36 St Alexander
Talbot John, contractor, 231 St Charles Borromée
Talbot Robert, laborer, 46 Jurors
Talbot Simon, carriagemaker, 166 Iberville
Talbot Télesphore, foreman, 15 Fullum
Tallet rev. J., Seminary of St Sulpice, 1710 Notre Dame
Talley Michael, baker, 522 St James, h 526 St James
TAMBAREAU REV. D., économe Seminary of St Sulpice, 1710 Notre Dame
Tanguay Celestin, driver, r 160 Maisonneuve
Tanguay Honore, shoemaker, 347 Mathieu
Tanguay Honoré Joseph, shoemaker, 409 Visitation
Tanguay Jos., foreman, 147 Panet
Tanguay Jos., laborer, r 171 Panet
Tanguay Magloire, joiner, 451 St James
Tanguay Magloire, joiner, 63 Champlain
Tanguay Narcisse, butcher, cor Moreau and Notre Dame
Tannell Michael, policeman, 198 Ottawa
Tansey Bernard G., clerk City treasurer's office, City hall, 710 Craig
TANSEY BERNARD, proprietor The Tansey house, 710 Craig
Tansey Dennis, 105 Centre
Tansey Dennis, clerk P. O. money order office, 710 Craig
TANSEY HOUSE, Bernard Tansey, proprietor, 708 and 710 Craig
Tansey J. P. F., excise officer Inland revenue, 224 German
Tansey James, carter, 236 Panet
Tansey Michael, currier, 101 Iberville
Tansey Miss Ann, 56 Centre
Tansey Owen, saloon, 39 St Peter
Tansey T. P., grain and produce, 718 Craig, h 255 St Martin
Tapin Célestin, stonecutter, r 373 Beaudry
Tapley John, 129 McGill
Tapley W. H., agent and collector, 70 St James, h 73 Victoria
Taprell William, bookkeeper, 205 Cadieux
Tarbotton Jas., machinist, 202 Harbour
Tardie David, joiner, 60 Iberville
Tardie George, jun., joiner, 276 Wolfe
Tardie Liodore, bookbinder, 8 Laberge terrace

New Styles & Choice Patterns AT THE STANDARD CLOTHING HALL, 1877 & 1879 Notre Dame Street

Tardie Pierre, mason, r 9 St Elizabeth lane
Tardif Charles, carpenter, 24 Visitation
Tardif David, joiner, 222 Maisonneuve
Tardif François Xavier, cabinetmaker, 214 Visitation
Tardif Jacques, blacksmith, 198 Maple
Tardif Jean, laborer, 145 Montcalm
Tardif Joseph, laborer, 263 Papineau road
Tardif Joseph Ed., printer, 11 Louis Hypolite
Tardif M., barber, 160 St Antoine
Tardif Onésime, joiner, 26 Payette
Tardif Pierre, laborer, 91 Dufresne
Tardif Remi, laborer, 93½ Maisonneuve
Tardif Zoël, joiner, 222 Maisonneuve
Tardy Chas., carpenter, 24 Visitation
Tardy Ludger, liquor dealer, 16 St Catherine
Tardy Pierre, carpenter, 532 Ontario
Tarling Arthur, yard master G.T.R., 2 Richmond
Tarrante George, shoemaker, 406 St James

TARRANTE S., Hair Cutting, Hair Dressing and Shampooing Rooms, 1371 and 1373 St Catherine

TASKER JAMES, accountant, auditor and trustee, 132 St James, h 81 Mance
Tasker John, messenger, 34 Victoria sq
Tasker Mrs. Agnes, wid Wm., bds at 13 Richmond sq
Tassé Gustave, medical student, 9 Phillips sq
Tassé Honorius, butcher, 270½ Montcalm
Tassé Jos., carter, r 83 Plessis
Tassé Joseph, com traveller, 9 Phillips sq
Tassé Jos., M.P., director La Minerve, bds at Richelieu hotel, 45 St Vincent
Tassé Mrs. E., wid G., dressmaker, 9 Phillips sq
Tassé Ovide, leather merchant, 203 St Paul, res Cote des Neiges
Tassell Wm., fireman, 82 Richmond
Tassell Wm., laborer, r 84 Richmond
TATE CAPTAIN GEO., ship builder and dry docks, Canal n Mill, Point St Charles, h St Charles st
Tate George, storeman, 86 Conway
TATLEY WILLIAM, of Gault & Tatley, chief agent Royal Insurance Co. of England, cor Notre Dame and Place d'Armes, h 135 Shuter
Tattersall Albert, timekeeper, 163 Magdalen
Tattersall Thomas, laborer, 88 Sebastopol
TATUM H. T., chief clerk general passenger agent's office G.T.R., 130 St Etienne, h 377 St Antoine
Taugher Miss Annie L., teacher, 287 St Constant
Taugher Mrs. Mary, wid John, 198½ William
Tavernier F., millwright, 227½ Manufacturers
Tavernier Jules, boxmaker, 232½ Manufacturers
Tavernier Julien, laborer, 232 Manufacturers
Tavernier Michel, painter, 4½ Amherst
Tavernier Mrs. S., wid François, 641 Sherbrooke
Tavernier Nicolas, engineer, 90 Suzanne
Taylor A., painter, 1009 St James
Taylor A. D., of Trenholm & Taylor, 169 Drummond
Taylor A., second-hand store, 2238 Notre Dame
Taylor Albert, of MacKintosh & Taylor, 533 Sherbrooke
Taylor Andrew, moulder, 61 Delisle
Taylor Andrew J., architect, Union buildings, 43 St François Xavier, bds at 67 Drummond
TAYLOR BROTHERS, brokers, general agents representing the Northern Assurance Co. of Aberdeen and London, and Caledonia of Edinburgh, Union buildings, 45 St François Xavier. *See Adv on outside back cover*
Taylor Chas., policeman, 20 St David place
Taylor Charles W., Pullman Car office, 16 Mackay
Taylor's church, Presbyterian, 99 Champlain

TAYLOR & CO., ALE, PORTER and LAGER BEER BREWERS, 338 St Lawrence

Taylor David, printer, 1232 St James
TAYLOR EDWARD T., agent Victoria Mutual Insurance Co, 4 Hospital

TAYLOR EDWARD T., GENERAL INSURANCE AGENT, 4 Hospital st, h 239 Sherbrooke st

Taylor, Ewan & Co., grocers, 171 Chatham
Taylor Francis, pedlar, 19 Busby
Taylor Frank, baker, 97½ Inspector
Taylor H., painter, 1005 St James
Taylor H. C., 170 Mountain
Taylor Henry, engineer G.T.R., 188 Magdalen
Taylor Herbert, grinder, bds at 44 Congregation
Taylor Homer, of John Taylor & Bro., 101 University
Taylor Innes M., accountant, commissioner for Quebec and Ontario, Albert buildings, St James, h 241 Bleury
Taylor Isaac, whitewasher, 47 Chaboillez

TAYLOR J. & J., Proprietors TORONTO SAFE WORKS, 117 and 119 Front Street east, TORONTO. C. K. ADAMS, Agent, 18 Victoria square, Montreal

Taylor James, 38 McGill College av
Taylor James, grinder, 269 Champlain
Taylor James, merchant, r 26 Stanley
TAYLOR JAMES A., commission merchant and agent for Hale & Co., 84 St Peter
Taylor James D., 239 Sherbrooke
TAYLOR JAMES W., of Taylor Bros., Union buildings, 45 St François Xavier, h The Cottage, Clarke av, Côte St Antoine
Taylor John, bookkeeper, 76 Fortier
Taylor John, brewer, 93 Cadieux

TAYLOR JOHN, & BROTHER, Railway Equipment, and Supplies for Engineers, Boilermakers and Steamfitters, 16 St John

Taylor John, carter, 1085 St James
Taylor John, fireman, No. 1 Station, 607 Craig
Taylor John, of John Taylor & Bro., 12 Milton
TAYLOR JOHN, general storekeeper stores department G.T.R., G.T.R. works off St Etienne, h 1822 St Catherine
Taylor Lewis, & Co., grocers, 1072 St James
Taylor Lewis, of Lewis Taylor & Co., 1066 St James

TAYLOR, JOHN, & CO., Wholesale Manufacturers of Silk Hats, Pull Overs and Furs of all descriptions, and Importers of English and American Felts and Straws, 535 and 537 St Paul and 129 and 131 McGill

Taylor John, of John Taylor & Co., bds at 170 Mountain
Taylor John, policeman, 111 Forfar
Taylor John, sexton Ottawa St Methodist church, 93 Ottawa
Taylor M. William, librarian McGill college, 3 Durocher
Taylor Mrs., wid Jos., 555 Lagauchetiere
Taylor Mrs. Eliza, wid David, 91 Cathedral
Taylor Mrs. Eliza, wid Wm. F., 2013 Notre Dame
Taylor Mrs. Kate., wid Wm., 66 Mayor
Taylor Mrs. Harriet, wid Isaac, 4 Evans court
Taylor Mrs. J., wid Robert, 533 Sherbrooke
Taylor Mrs. Pauline, wid Louis, r 159 College
Taylor Mrs. Samuel R., 114 Notre Dame, Hochelaga

Montreal Bill Posting Co., { For Fancy Posters in Colors. Printing and Posting done with Despatch. Head Office, 61 & 63 Bleury St., Montreal.

Taylor P. A., foreman, 548 William
Taylor Patrick, laborer, 42 Seminary
Taylor Peter, laborer, bds at 196 William
Taylor Reuben, merchant, 42 Lorne av
Taylor Robert, brewer, 338 St Lawrence
Taylor Robert, carter, 47 Chaboillez
Taylor Robert, machinist, 63 Forfar
Taylor Robert, of James Johnston & Co., bds at St Lawrence hall, 139 St James
Taylor Robert Geo., of Taylor & Co., Upper St Charles Borromée
Taylor Stephen, bookkeeper, 299 St Hubert
Taylor Thomas, laborer, 86 Menal
TAYLOR THOMAS M., of Taylor Brothers, Union buildings, 45 St François Xavier, h 169 Drummond
Taylor W., fitter G.T.R., 148 Magdalen
Taylor W. H., fireman, 306 Seigneurs
Taylor Walter F., brassfinisher, 2013 Notre Dame
Taylor Wm., blacksmith, 372 St Patrick
Taylor W. Sutherland, treasurer Canadian Pacific railway, 107 St James, h 708 Sherbrooke
Taylor Wm., cigar manufacturer, 329 Seigneurs
Taylor Wm., engine driver G.T.R., 188 Magdalen
Taylor Wm., laborer, 1158 Notre Dame
Taylor Wm., plasterer, 62 Courville
Taylor Wm., trader, 25 Plessis
Teare Robert, storeman, 69 Nazareth
Tector W., clerk, bds at 27 Victoria

TEES & CO.,
Undertakers,
Manufacturers of
Office Desks
and
Revolving Book Cases,
Office and Warerooms 300 St James,
Factory cor Inspector and College.
Telephone Connection

TEES, COSTIGAN & WILSON,
Tea Importers
and
Wholesale Grocers,
66 and 70 St Peter

Tees David, of Tees & Co., 32 St Antoine
Tees David T., of Tees, Costigan & Wilson, 253 Richmond
TEES JOHN, 253 Richmond
Tees Wm., of Tees & Co., 127 Lusignan
Teflin N., dyer, 209 St Urbain
Telegraph Department G.T.R., Bonaventure depot, St James
TELEGRAPH OFFICE G.T.R., James S. Corner, chief telegraph operator, 130 St Etienne
Telfer Henry C., bookkeeper, 43 Coursol
Telfer Mrs. Elizabeth, wid Ths., 163 Amherst
Telford Alex., clerk general manager's office G.T.R., 4 Morland av
Telford D.W., city editor Post, 623 St James
Tellier Adélard, soapmaker, 354 Maisonneuve
Tellier Ant. J., com traveller, 294½ German
Tellier Dieudonné, trader, 362 Panet
Tellier Henri J., of Tellier, Rothwell & Co., 88 Berri
Tellier F. X., 393 Wolfe
Tellier J. Bte., trader, 421 Mignonne
Tellier Joseph, laborer, r 323 Champlain
Tellier Mrs. A., wid André, 65 Dominion
Tellier Mrs. D., wid Ant., 275 St André
Tellier Narcisse, packer, 1282 Notre Dame
Tellier Paul, laborer, 16 Mignonne lane
Tellier Pierre, fruits, St Ann's market, h 6 Pea lane
Tellier Vital, cigarmaker, 298 German
Telling Thomas, laborer, 13 Bourgeois
Telmosse Jean Bte., P.O. clerk, 53 Labelle
Telmosse Louis, baker, 102½ St Felix

TELLIER, ROTHWELL & CO.,
Successors to Chas. Martin & Co.,
Manufacturers of
LAUNDRY BLUES,
STOVE POLISHES, and
Importers of
Colors, Bronze Powders,
Gold, Silver and Metal Leaf,
Glues, Gelatines, Aniline Dyes,
Metallic Capsules, Tinfoil,
Essential Oils, &c.,
25 St Peter

Telmosse Louis W., of Gaucher & Telmosse, 117 Champ de Mars
Telmosse Mrs. Georgina, wid Damien, 203 St André
Tempany Mat., laborer, 32 Gain

TEMPERANCE DINING HALL,
F. W. MOUNT, Proprietor,
253 St James

TEMPERLEY'S LINE OF LONDON STEAMERS, D. Shaw, agent, 203 Commissioners
Tempest Jno. W., 9 Durocher
Temple Chas., clerk G.T.R., 5 Magdalen
TEMPLE EDMOND, French catholic office, 13 St Lambert
Temple Peter, machinist, Bourgeois
Templeman John, boxmaker, 89 Grand Trunk
Tennant Thomas, 110 Wellington
Tennent John, clerk, 7 Desrivières
Tenney Miss Ida F., dressmaker, 3 Victoria
Tergert Arthur, laborer, 86 Murray
Tergood J. G., laborer, 137 St Urbain
Terrey K., laborer, 20 Barclay
TERRAPIN RESTAURANT, Henry Dunne, proprietor, Crystal block, 1681 Notre Dame
Terrault Alfred, carter, r 23 St Félix
Terrault Jean Bte., blacksmith, 37 Logan
Terriault Auguste, moulder, 7½ Chaboillez
Terriault Jos., cooper, 705 St Catherine
TERRIAULT ZOTIQUE, contractor, 185 St André
TERRILL FREDERICK W., advocate, and commissioner for the States of New York, Massachusetts and Vermont, 28 St François Xavier, h Dolan av, Côte St Antoine
Terrill John, hatter, 14 Brock
Terroux Arthur, at Law, Young & Co., 35 St Elizabeth
Terroux Charles A., notary, deputy prothonotary, Tutelle office, Court house, 1577 Notre Dame, h 50 St Denis, P.O. box 1744
Terroux Chas., clerk, 516 Mignonne
Terroux Edouard, clerk, 35 St Elizabeth
Terroux Louis, bookkeeper, 35 St Elizabeth
Terroux Robt., receiver, 35 St Elizabeth
Terroux Tancrède, paying teller Banque Ville Marie, 50 St Denis
TERRY HOUSE, John B. Terry, proprietor, 342 St James
TERRY JOHN B., proprietor Terry house, 342 St James
Terry Mrs. Sara, wid S., 77 Montmorenci
Teskey Mrs. Mary, wid Jos., 50 Courville
Tessey Wm., laborer, 67 Murray
Tessier A. U., insurance agent, 256 St Hubert
Tessier Adolphe, carter, 366 Mignonne
Tessier Albert, cooper, 171½ St André
Tessier Arthur, carter, 153 Panet
Tessier Arthur clerk, 486 St Denis
Tessier & Connelly, groceries, wines and liquors, 881 St Catherine
Tessier Delphis, tailor, 233 St Hypolite
Tessier E., law student, 63 Dubord
Tessier Edouard. law student. 17 Vitré

The Standard Clothing Hall, 1877 & 1879 Notre Dame St.

Tessier F. X., butcher, 1344 Notre Dame, h 32 Campeau
Tessier F. X., grocer, 180 Amherst
Tessier F. X., junk dealer, 249 William
Tessier F. X., shoemaker, 1255 Notre Dame
Tessier F. X., trader, 162 Murray
Tessier Fred, shoemaker, 2364 Notre Dame
Tessier Frs. X., butcher, 270 Craig
Tessier Germain, grocery and crockery, 2204 Notre Dame, h 133 Lusignan
Tessier Horace, of Tessier & Connelly, 171½ St André
TESSIER JOSEPH, cooper, weigher, gauger, classifier of oils and fish, 117 Prince cor Ottawa, h 171½ St André
Tessier Jos., grocer, 607 St Catherine, h 609 St Catherine
Tessier Joseph, joiner, 256½ Seigneurs
Tessier Jos., tailor, r 66½ St Urbain
TESSIER LOUIS, commission merchant, real estate agent and collector, 275 St André
Tessier Louis, laborer, 54 Maisonneuve
Tessier Mathias, joiner, 513 St Catherine
Tessier Michel, 93 Jacques Cartier

TESSIER MICHEL, Fashionable Boot and Shoe Manufacturer, Gents', Ladies', Misses' and Children's fine isewed work for custom trade, 209 McGill

Tessier Michel, joiner, 10 St David lane
Tessier Moïse, bricklayer, 338 Jacques Cartier
Tessier Mrs. Célina, wid Jos., 120 and 122 Notre Dame, Hochelaga
Tessier Mrs. H., wid Adolphe, 261 St André
Tessier Mrs. V., wid Sévère, 93½ St Christophe
TESSIER N. J., superintendent Citizens Insurance Co., 151 Laval av
Tessier Narcisse, shoemaker, 11 Roy lane
Tessier Octave, clerk, 128 German
Tessier Treffié, joiner, 385 Jacques Cartier
Tessier Treffié, machinist G.T.R., 56 Workman
Tessier Wilfred, bread driver, r 400 Beaudry
Tésant J. Bte., laborer, 91 Campeau

TESTER JAMES W., & CO., Manufacturing Confectioners by Steam Power and Importers of Fruit, 162 and 164 McGill nearly opposite Albion Hotel

Tester James W., of James W. Tester & Co., 36 St Mark
Tester Thos., customs officer, 28 St Justin
Tester Wm., brassfinisher, 51 Fullum
Tetford B., carpenter, 100 Burnside place
Tétrault Aimé, tobacconist, 567½ St Catherine, h 87 St André
Tétrault Amédée, joiner, 357 Mignonne
Tetrault Arthur, shoemaker, bds at 77 St Paul
Tétrault Aug., carpenter, 3 Provost
Tétrault Aug., joiner, 119 Desery
Tétrault B., shoemaker, 278 Plessis
Tetrault Damien, finisher, 337 Mignonne
Tétrault David, joiner, 225 Beaudry
Tétrault F. X., joiner, 236 Mignonne
Tétrault Félix, 85 St André
Tétrault Geo., joiner, 268 Desery
Tétrault Hubert, tobacconist, 263 Mignonne
Tétrault Jos., joiner, 266 Desery
Tétrault Joseph, bricklayer, 34 Robb terrace
Tétrault Léonide, tobacconist, 87 St André
Tétrault Miss Almaïde, dressmaker, 87 St André
Tétrault Miss Denise, confectionery, 845½ St Catherine
Tétrault Miss Victoire, 22 St Denis
Tétrault Treffié, carpenter, 139 Maple
Tétreault Isaïe, wood dealer, 26 Robin
Tétreault W. H., professor, 232 St Urbain
TETU CIRICE, & CO., commission merchants, 26 Lemoine
Tétu Henri, laborer, 10 Ontario
Teulon Henry, bank teller, 518 St Urbain
Thacker Charles, carpenter, 72 Lusignan
Thackray Charles, builder, 300 St Dominique
Thatcher Fred., printer, r 200 Constant
Thayer Linus Orton, M.D., C.M. McGill University, L.C.P.S., L.C., L.S.A. London, Eng., oculist and aurist, 1379 Notre Dame

THE ACADEMY OF MUSIC AND QUEEN'S HALL, HENRY THOMAS, Lessee and Manager, h 33 Belmont

THE AMERICAN TEA CO., 491 St Lawrence
THE EDUCATIONAL RECORD, published every month, under the authority of the Protestant Committee of the Board of Education, and containing the official announcements of the Board; subscription $1 a year; Gazette Printing Co., printers and publishers; Richard White, managing director, cor Craig and St François Xavier
THE POST, daily, annual subscription $3 in advance; J. P. Whelan, managingdirector; The Post Printing and Publishing Co., publishers and proprietors, 761 Craig
THE SHAREHOLDER, annual subscription $2; S. B. Foote, editor and proprietor; published every Friday morning, 769 Craig

THE STAR, annual subscription to daily $3, to weekly (Family Herald) $1, payable in advance; GRAHAM & CO., Proprietors and Printers, 158 St James and 626 Craig

THEATRE ROYAL, THE POPULAR THEATRE OF MONTREAL, J. B. SPARROW, Sole Manager, residence, 172 Mance st

Thebert Wm., foreman, 97 Barré

THE GEBHARDT BERTHIAUME Lithographing and Printing Co. (Limited), Engravers, Lithographers and General Printers, 28 and 30 St Gabriel street

Theological College for the Diocese of Montreal, Church of England, rev. canon Henderson, M.A., principal; rev. Frederick Webber, B.A., secretary 852 Dorchester
Théoret Ernest, silverplater, 93 Sanguinet
Théoret Félix, laborer, 456 Seigneurs
Théoret Mrs Adéline, wid Joseph, r 171 St Hubert
Théoret Mrs. Zoé, wid Gabriel, 93 Sanguinet
Théoret Napoléon, carter, 23 Poële lane
Théoret Victor, of L. Grenon & Co., 153 St Maurice
Théoret Victor, grain dealer, 211 College
Theriault A., confectioner, 1546 Notre Dame
Thériault Arthur, shoemaker, 219 Champlain
Thériault Didace, bricklayer, 295 Mignonne
Thériault Ed. moulder, 120 Barré
Thériault Edgar, P. O. clerk, 13 St Charles Borromée
Thériault Eugène, bricklayer, 288 Lafontaine
Thériault F. X., joiner, 2102 Notre Dame
Thériault Fabien, cabinetmaker, 154 St Martin
Thériault H., carter, 55 St Alphonse
Thériault Henri, laborer, 509½ Seigneurs
Thériault Jos., com traveller, 465 St Lawrence
Thériault Laurent, undertaker, 23 and 25 St Urbain
Thériault Leon, laborer, r 207 Panet
Thériault Miss Virginie, dressmaker, 38 St Urbain
Thériault Mrs. Josephine, wid C., bdg hse, 13 St Charles Borromée

Montreal Bill Posting Co., OFFICE 61 and 63 BLEURY STREET, MONTREAL, J. B. SPARROW, Manager.

Thériault Napoléon, shoemaker, 227 Champlain
Theriault Pierre, moulder, 17 Payette
Thériault Rémi, shoemaker, bds at r 275 Visitation

THERIAULT VICTOR,
UNDERTAKER,
23 and 25 St Urbain

Thériault Vincent, messenger, 38 St Urbain
Thérien A., laborer, 179 Lagauchetière
Thérien Adelard, tinsmith, 74 Dominion
Thérien Adolphe, laborer, r 207 Panet
Thérien Albani, tobacconist, 138 German
Thérien Alphonse, jeweller, 172 St Lawrence
Thérien Avila, accountant, 56 St James, bds 114 Dufresne
Thérien Brock, tobacconist, 92 Lagauchetière
Thérien C., corporation bailiff, 70 St Louis
Thérien Chas., foreman, 54 St Margaret
Thérien Cyprien, laborer, 357 Logan
Thérien D., police sergeant, 123 Chatham
Thérien David, shoemaker, 273 St Lawrence
Thérien Denis, carpenter, 1273 Notre Dame
Thérien Dominique, carter, 41 Montcalm
Thérien E. Magloire, carter, r 246 Lafontaine
Thérien Edouard, joiner, 206 Panet
Thérien Ernest, joiner, 301 Amherst
Thérien Fabien, carter, 171 Maisonneuve
Thérien Ferd. Jos., painter, 439 Amherst
Thérien Frs., shoemaker, 416 Lagauchetière
Thérien George, watchmaker, 2½ Viger sq, h 78 St Louis
Therien Godfroi, plasterer, 471 Amherst
Thérien H., laborer, 238 Champlain
Thérien Hector, clerk, 78 St Louis
Thérien Honoré, tinsmith, 25 Mysterious
Thérien Hormisdas, carter, 55 St Alphonse
Thérien Hormisdas, fruit dealer, 587 St Lawrence, h 585 St Lawrence
Thérien Hormisdas, laborer, r 13¾ Manufacturers
Thérien J. Bte., laborer, 217 Barre
Thérien J. Bte., laborer, r 250 German
Thérien J. Bte., laborer, r 411 Panet
Thérien J. Bte., laborer, 281 Parthenais
Thérien Joseph, joiner, r 327 Champlain
Thérien Joseph, shoemaker, 376 Montcalm
Thérien Joseph, tailor, 512 Ontario
Thérien Joseph T., foreman, 130 St Urbain
Thérien Léandre, carpenter, 92 Lagauchetière
Therien Magloire, laborer, r 246 Lafontaine
Thérien Miss Rosalie, dressmaker, 1271 Notre Dame
Thérien Moise, carter, 1 Pantaleon
Thérien Mrs. Hortense, wid Jean, 29 St Emery
Thérien Mrs. Marguerite, wid Jos., 8 Amherst
Thérien Norbert, laborer, 215 Panet
Thérien Philéas, shoemaker, 36 Quesnel
THERIEN PIERRE, groceries and provisions, 44 Quesnel
THERIEN REV. JOS. A., chaplain St Vincent de Paul reformatory, 475 Mignonne
Thérien Roch, tobacconist, 92 Lagauchetière
Thérien S., wood and coal merchant, 540 St Catherine, h 135 Visitation
Thérien Zotique, carpenter, 233 Beaudry
Thériot Henry, laborer, 509½ Seigneurs
Therrien C. U., bookbinder, 215 St Dominique
Therrien Geo., laborer, r 207 Barré
Therrien Geo., watchmaker, 2½ St Denis
Therrien Godfrol, laborer, 256 St Dominique
Therrien Jos. H., clerk, 207 Amherst
Thessereault Chs., repairer, 126 Railway track
Thesserault Charles, engine fitter, 126 Versailles
Thibaudeau —, clerk, bds at 53 Dubord
Thibaudeau Adjutor, baker, 354 Wolfe
Thibaudeau Alfred, of Thibaudeau Brothers & Co., res in London, Eng.

THIBAUDEAU BROTHERS & CO.,
WHOLESALE
DRY GOODS
IMPORTERS,
332 St Paul and 163 Commissioners

Thibaudeau Célestin, carter G.T.R., 209 Barre
Thibaudeau Charles, leather cutter, 230 Lafontaine
Thibaudeau D., jun., com traveller, bds at 751 Ontario
Thibaudeau David, sen., 751 Ontario
Thibaudeau Ed., laborer, 64 St Hypolite lane
Thibaudeau Edouard, tobacconist, 267 Craig
Thibaudeau Eusebe, grocer, 21 Mountain
Thibaudeau Gédéon, clerk, 5 Hudon
Thibaudeau hon. Isidore, of Thibaudeau Bros. & Co., res in Quebec
Thibaudeau hon. Jos. Rosaire, senator, of Thibaudeau Brothers & Co., vice-president Royal Canadian Insurance Co., res at Millefleurs, Longue Pointe
Thibaudeau Isaie, merchant, 200 Murray
THIBAUDEAU J. BTE., groceries, wines, liquors and provisions, 345 Amherst
Thibaudeau Jean Octave, paper carrier, 1206 St James
Thibaudeau Jos., carter, r 213 St Martin
THIBAUDEAU JOS. I., merchant tailor and clothier, 2132 Notre Dame and 200 Murray, h 2134 Notre Dame
Thibaudeau Joseph O. A., newspaper agent, 94 Maple
Thibaudeau Mathias, carter, 117 Montcalm
Thibaudeau Mrs. H., wid J., 309 Champlain
Thibaudeau Mrs. Lucie, wid Onesime, 401 Maisonneuve
Thibaudeau Nap., lamplighter, 207 Jacques Cartier
Thibaudeau O., boot and shoe manufacturer, 251 Mignonne
Thibaudeau U., manufacturer of jewellery, 33 St John, h 174 St Lawrence, Town of St Jean Baptiste
Thibaudier Henri, clerk, 189 Sanguinet
Thibault —, laborer, 388 Panet
Thibault Alexandre, clerk, 369 St Lawrence
Thibault Alfred, plumber, 149 Inspector
Thibault Amable, stonecutter, 428 Montcalm
Thibault Calixte, storeman, r 544 St Dominique
Thibault Charles, tanner, 127 Vitré
Thibault Cléophas, shoemaker, 204 St Urbain
Thibault Cyrille, caretaker, 181 St James
Thibault Edouard, caulker, 184 Lagauchetière
Thibault F. X., clerk, 291 Jacques Cartier
THIBAULT FRANÇOIS, bailiff, 1572 Notre Dame
Thibault J. Bte., caretaker, 11 Hospital
Thibault Jean, contractor, 25 and 27 Montcalm
Thibault Jos., bailiff S.C., 44 St Vincent, h 252 Sanguinet
Thibault Joseph, baker, 135 Frontenac
Thibault Joseph, laborer, 155 Frontenac
Thibault Joseph, soapmaker, 127 Vitré
Thibault L., clerk, bds at 15 Dalhousie sq
Thibault Mrs Delphine, wid Chas., 2429 Notre Dame
Thibault Mrs. Marguerite, wid Paul, 196 St Charles Borromée
Thibault N. H., of Bourgouin & Thibault, cor Canal and Vinet, St Cunégonde
Thibault Narcisse, messenger, 53 Sanguinet
Thibault Nap., furrier, 131 Vitré
Thibault Pierre, furrier, 131 Vitré
Thibault Pierre, joiner, 203 St Urbain
Thibault rev. J. Bte., Montreal college, 1197 Sherbrooke
Thibault Roch, painter, 120 Plessis
Thibault Zéphire, laborer, 269 Mignonne
Thibeau Cléophas, shoemaker, 213 College
Thibeau L., clerk, 15 Dalhousie sq
Thibeau Mrs Lucie, 26 Berri
Thibeaudeau Adjutor, baker, 354 Wolfe
Thibeaudeau Alphonse, shoemaker, 346 Wolfe
Thibeaudeau Miss Justine, dressmaker, 378 Plessis
Thibeaudeau Mrs. Lucie, wid O., 401 Maisonneuve
Thibeaudeau Narcisse, farmer, 207 Jacques Cartier
THIBEAULT A., M.D., proprietor St Mary Drug store, 1244 Notre Dame, h 1246 Notre Dame
Thibeault Adolphe, iron finisher, 30 St Felix
Thibeault Chas. E., jewellery and toys, 563 St Catherine
Thibeault F. X., laborer, 7 Provost
Thibeault François, joiner, 48 Desery
Thibeault George, shoemaker, 17 St Pierre lane
Thibeault J. Bte, joiner, bds at 168 Dorchester
Thibeault Jos., grocer, 42 Richmond
Thibeault Jos., laborer, 48 Desery
Thibeault Jos., laborer, 62 St Alphonse

Only One Price, BUT THE LOWEST CAH ONE. STANDARD CLOTHING HALL, 1877 & 1879 Notre Dame Street.

THIBEAULT JOSEPH, plumber, 68 College, h 165 College. *See Adv p 10*
Thibeault Jos., shoemaker, 216½ Panet
Thibeault Louis, clerk, 470 Lagauchetiere
Thibeault Louis, laborer, 157 Lagauchetiere
Thibeault Paul, laborer, 167 Maisonneuve
THIBEAULT SEVERE, groceries, wines and liquors, 1353 Notre Dame, h 1351 Notre Dame
Thibert Pierre, saddler, 41 Chaboillez
Thiberre Z., machinist, 136½ Manufacturers
Thibodeau Ed., laborer, 64 St Hypolite lane
Thibodeau Isaie, merchant, 200 Murray
Thibodeau Jean, letter carrier, 199 Chatham
Thibodeau Miss Eléonore, young ladies' academy, 197 Chatham
Thicke Arthur, 138 Peel
Thiesel Adolphe, carter, 286 Champlain
Thier Mrs C, wid M., 69 Jacques Cartier
Thimens Joseph, P. O. clerk, 362 St Lawrence
Thinel —, r 299 Panet
Thirosbey Robert, machinist, 65 Delisle
Thivierge Basile, carpenter, 330 Seigneurs
Thivierge Basile, of Moineau & Thivierge, 2525 Notre Dame
Thivierge Cyrille, joiner, 92 Workman
Thivierge E., moulder, 345 Seigneurs
Thivierge F. X., carpenter, 142 St Martin
Thivierge Jos., carter, 60 Barré
THIVIERGE LOUIS NAPOLEON, joiner and carpenter, 369 St Dominique
Thivierge Michel, boots and shoes, 1476 Notre Dame, h 31 Perthius
Thom Angus, bookkeeper, 59 Argyle av
Thom James, blacksmith, r 200 St Constant
Thom James, bookkeeper, 4 Overdale av
Thom John H., clerk, 52 St Elizabeth
Thom Joseph, butcher, 275 Mignonne
Thom Mrs. Mary, wid Alexander, 52 St Elizabeth
Thom Peter V., clerk, 95 Sanguinet
Thomas A. C., clerk, 1520 St Catherine
Thomas A. H., printer, 51 Anderson
Thomas Alphonse, of Malo & Thomas, 117 St Hubert
Thomas Augustin, foreman, bds at 90 St Elizabeth
Thomas Augustin, laborer, r 98 Panet
Thomas Charles, laborer, 120 Centre
Thomas Cyrille, stonecutter, 54 St Hypolite lane
Thomas David, com traveller, 23 Montcalm
Thomas Dolphis, confectioner, 170 Montcalm
Thomas E. M., carpenter, 132 Forfar
Thomas Eugène, printer, 298 German
Thomas F. B., com traveller, 10 Mount St Mary av
THOMAS F. WOLFERSTAN, general manager Molsons bank, 200 St James, h 730 Sherbrooke
Thomas George, laborer, 62 Montcalm
Thomas H. W., clerk Bank of Montreal, 1520 St Catherine
Thomas Henri, butcher, 28 St Lawrence market, h 734 Ontario
THOMAS HENRY, manager and secretary-treasurer Academy of Music, 33 Belmont
Thomas Honoré, butcher, 734 Ontario
Thomas James, carter, 67 Dalhousie
Thomas James, engineer, 310 St Patrick
Thomas James, manufacturers' agent, room 19 Barron block, 162 St James, h 131 Shuter
Thomas Jean Marie, shoemaker, 83 Plessis
Thomas John, agent, 131 Shuter
Thomas John, fire brigade, 464½ St Lawrence
Thomas Joseph, laborer, 413 Visitation
Thomas Joseph, painter 178 St Hubert
Thomas M., clerk, 5 St Claude
Thomas Maxime, eating house, 101 St Paul
Thomas Michel, laborer, 23 St Germain
Thomas Miss Eliza, dressmaker, 275 German
Thomas Moise, barber, 207 College
Thomas Mrs. C., wid Frank, 16 Roy lane
Thomas Mrs. H., wid Henry, 1520 St Catherine
Thomas Mrs. Jane, wid John, 23 Smith
Thomas Mrs. Louise, wid Thos., 90 St Elizabeth
Thomas Mrs. Mary, fruit dealer, 14 St Radegonde
Thomas Mrs. Mary, wid R., midwife, 122 Wolfe
Thomas Mrs. R., 257 Aqueduct
Thomas Philippe, painter, 248 St Hubert
Thomas Pierre, merchant, 1503 Notre Dame
Thomas Pierre, shoemaker, 351 Amherst

THOMAS R. K.,
Real Estate and Investment Agent,
131 St James, h 52 Cathcart

THOMAS RICHARD, city assessor, City hall, 1539 Notre Dame, h 52 Cathcart
Thomas Richard, Customs Examining warehouse keeper, 31 Common, h 134 St Hubert
Thomas W., whitewasher and colorer, 45 Amherst
Thomas Wm., gasfitter, 795 Craig
Thomas William T., architect, 237 St James, h 119 Mackay
Thompson —, Dominion Bridge Co., 6 Cathcart
Thompson A. J., com merchant 369 St Antoine

THOMPSON B. & S. H., General Merchants and Agents for Birmingham and Sheffield HARDWARE, 2 and 4 De Bresoles, 1 and 3 Le Royer and 19 to 23 St Dizier

Thompson Benj., of B. & S. H. Thompson, res in Birmingham, Eng.

THOMPSON & CO.,
Manufacturers of
FINE BOOTS AND SHOES,
420 Visitation

Thompson C. S., grocer, 1000 St James
Thompson Edward, 37 Shuter
Thompson Charles, laborer, 107 Nazareth
Thompson Edward, laborer, r 13 Busby
Thompson Edward, painter, 70 Sebastopol
Thompson Edwin, of Thompson & Co., 263 St André
Thompson Frederick, grocery broker, 224 St Denis
Thompson Frederick W., 76 St Hubert
Thompson George, tea merchant, 58 Crescent
Thompson H. F., engineer, 2 Spiers lane
Thompson Henry, laborer, 93 Canning
Thompson Henry, laborer, 63 Montcalm
Thompson Henry, 166 St Antoine
Thompson Henry, storeman, 95 Ottawa
Thompson J. A., 337 Dorchester
Thompson J. T., stenographer, 279 St Hubert
Thompson James, clerk, bds at 24 Union av
Thompson James, foreman, 123 McCord
Thompson James, laborer, 36½ St Charles Borromee
Thompson James, saloon, 99 and 101 Mountain
Thompson James G., laborer, 117 Nazareth
Thompson John, 14 Hanover
Thompson John, carder, 541 William
Thompson John, clerk, 15 Shuter
Thompson John, clerk, 177 St Hypolite
Thompson John, clerk, 481 St Lawrence
Thompson John, carter, r 113 St Martin
Thompson John, clerk, 621 St Urbain
Thompson John, conductor G.T.R., 226 Magdalen
THOMPSON JOHN, foreman John Lovell & Son's press room, 23 St Nicholas, bds at 563 Mignonne
THOMPSON JOHN, groceries and provisions, 204 and 206 St Paul, h 224 St Denis
Thompson John, laborer, 35 St Maurice
Thompson John, laborer, 83 St Patrick
THOMPSON JOHN, manager Li-Quor Tea Co. of London, Eng., 177 St Lawrence
Thompson John, storeman, 43 Hermine
Thompson John, trader, 426½ Richmond
Thompson John, wire worker, 5 Vallée
THOMPSON JOSEPH, J.P., groceries and provisions, 264 Notre Dame, Hochelaga, h 262 Notre Dame, Hochelaga
Thompson Jos., shoemaker, r 302 Jacques Cartier
Thompson M. M., accountant, 233 Commissioners, h 1735 St Catherine
Thompson Miss M., staymaker, 26 St Antoine
Thompson Mrs. M., wid W., 1375 St Catherine

Montreal Bill Posting Co., { OFFICE, 61 and 63 BLEURY STREET, MONTREAL, J. B. SPARROW, Manager.

Thompson, Murray & Co., ship agents and general merchants, 8 Custom House sq
Thompson P., manager New York Clothing store, 56 St Elizabeth
Thompson Peter, clerk, 56 St Elizabeth
Thompson Peter, machinist, 301 Seigneurs
Thompson Robert S., clerk, 67 Duke
Thompson S., auctioneer, 811 St Catherine
Thompson S. J., 337 Dorchester
Thompson Stephen H., of B. & S. H. Thompson, res in England
Thompson Toussaint J., stenographer, 279 St Hubert
Thompson W. H., of Thompson, Murray & Co., 8 Victoria av, Longueuil
Thompson W. R., boots and shoes, wholesale and retail, 100 McGill, bds at Western hotel
Thompson William, foreman, 455 Seigneurs
Thompson William, laborer, 69 Nazareth
Thompson Wm., fireman, 412 St Paul, h Côte des Neiges
Thomson A. D., of A. D. Thomson & Co., 244 St Martin
THOMSON A. D., & CO., grain and freight brokers and general commission merchants, 1 Corn exchange, 39 St Sacrament
Thomson Adam G., of A. D. Thomson & Co., 369 St Antoine
Thomson Alex., grain merchant, 244 St Martin
Thomson Alex., warehouseman, 502 St Urbain
THOMSON D. G., superintendent Montreal Transportation Co., 14 Custom House sq, h 298 St Martin
Thomson David, bookkeeper, 64 City Councillors
Thomson Francis, carpenter, 128 Grand Trunk
Thomson Geo., brassfounder, 874 Ontario

THOMSON & COWDEY,
Real Estate and General Auctioneers, 245 and 247 St James, opposite Ottawa Hotel buildings

THOMSON & HOUSTON, Electric Light Co. of Canada, F. E. Gilman, president; Wm. Angus, vice-pres.; C. B. Cushing, sec.-treas.; Fred. Thomson, electrician, office 169 St James, factory 32 Dowd

THOMSON JAMES,
Cabinetmaker and Upholsterer, 227 St James, res at St Lambert

THOMSON JAMES, & CO., wholesale hardware, 454 St Paul
Thomson James, of Thomson & Gowdey, 6 Platt
Thomson James, of Jas. Thomson & Co., 16 Park av
THOMSON MALCOLM, sec.-treasurer Edwardsburgh Starch Co., 14 St Peter, h 465 St Dominique
THOMSON ROBERT, engineer, blacksmith and machinist, 18 St Constant, h 50 St Elizabeth
Thomson W. S., importer, 42 St John
Thorburn W. G., advertising agent, 1698 Notre Dame
Thorn John, glassblower, bds at 723 Notre Dame
Thorn John H., clerk, 52 St Elizabeth
Thorn Mrs. M., wid Alex., 52 St Elizabeth
Thornber Miss E. M., 803 Ontario
Thorne James E., cashier and bookkeeper St Lawrence hall, 139 St James, h 15 Bayle
Thorne W. E., laborer, 128 Dorchester
Thornton James, laborer, 51 St Martin
Thornton John, saddler, 478 St Lawrence
Thornton Jos. Adolphus, painter, 209 St Elizabeth
Thouin Alexis, cigarmaker, 360 Wolfe
Thouin Amable, wheelwright, 368 Amherst
Thouin Amédée, checker C.P.R., 18 Robb terrace
Thouin Antoine, bricklayer, 18 Joachim lane
Thouin Bte., laborer, 233 Beaudry
Thouin & Desautels, grocers, 32 Rousseau
Thouin Ernest, laborer, 277½ Beaudry
Thouin Fabien, laborer, 213 Iberville
Thouin Fabien, laborer, 99 Ontario
Thouin Gonzague, grocer, bds at 1525 Notre Dame
Thouin H., tobacconist, 95 Maisonneuve
Thouin Hormisdas, 25 Fullum lane
Thouin Hypolite, bricklayer, 20 St Adolphus
Thouin Israël, brickmaker, r 23 Fullum lane
Thouin J. Bte., blacksmith, 157 Jacques Cartier
Thouin J. Bte., blacksmith, 223½ Visitation
Thouin Jos., laborer, r 310 Fullum
Thouin Jos., painter, 240½ Montcalm
Thouin Jos., sen., laborer, 287 Fullum
Thouin Mrs. Angélique, wid Nazaire, dressmaker, 7 Louis Hypolite
Thouin Mrs. Geneviève, wid Joseph, 157 Panet
Thouin Mrs. Marcelline, wid Venance, 23 St Claude
Thouin Mrs. Marie, wid Léon, 22 Joachim lane
Thouin Octave, laborer, 29 Fullum lane
Thouin Prospère, laborer, r 21 St Elizabeth lane
Thouin Siméon, laborer, 334 Lafontaine
Thouret Emil, of Thouret, Fitzgibbon & Co., 650 Lagauchetière

THOURET, FITZGIBBON & CO.,
Importers of European Dry Goods. Foreign House in Berlin, Germany. Montreal, 15 Lemoine, P.O. Box 1744

Thourette Théophile, barkeeper, 48 St Antoine
Thousand Islands & Montreal Steamboat Co. (The), Gustave Leve, general passenger agent, 138 St Etienne
Thouzin Liboire, barber, 156 Visitation
Three Rivers Paper Co., Standly Pentland, agent, 19 St Peter
Thrower A. P., stenographer, 12 Prince Arthur
Thuot Chas. Victor, laborer, 125 Panet
Thurherd rs. A., wid B., 247 St Dominique
Thurlow Wm., engineer, 91 Ottawa

THURSTON I. D.,
FINE BOOTS AND SHOES, WHOLESALE ONLY, 743 Craig, h 57 Argyle av

THURSTON MRS. EMMA, wid E. H., vocal teacher, 70 McGill College av
Thurston Smith James C., car cleaner, 78 Mountain
Thyr Benj., laborer, 15 Charlotte
Tibi J. B., cook, 102 Côte des Neiges road

TIBBS HORACE S.,
Agent Norwich Union Fire Insurance Society, Established 1797, 91 St Francois Xavier, h 26 Union av

TIBBS PERCEVAL,
General Insurance Agent, 91 St Francois Xavier, h Fern Lea, 2006 St Catherine

Tidmarsh Alex., clerk, 25 Argyle av
Tidmarsh Sam., landing waiter G.T.R. customs, 25 Argyle av
Tierney Edward, laborer, r 37 McCord
Tierney Henry, tailor, 59 Berthelet
Tierney Hugh, laborer, 11 St David lane
Tierney Mrs. Mary, wid J., dressmaker, 194 Quesnel
TIFFIN BROTHERS, general merchants and importers of teas, coffees, sugars and spices, 318, 320 and 322 St Paul and 153, 155 and 157 Commissioners
TIFFIN HENRY J., 151 University
TIFFIN JOHN A., 61 St Gabriel, h 828 Ontario
TIFFIN JOSEPH, of Tiffin Brothers, 795 Sherbrooke, cor University
TIFFIN MRS. A., wid Henry, 4 Montcalm
TIFFIN MRS. B., wid Joseph, 151 University
TIFFIN THOMAS, & CO., importers and wholesale grocers, 210 and 214 St Paul and 59 to 63 Commissioners

Bannockburn and Halifax Tweeds AT THE STANDARD CLOTHING HALL, 1877 & 1879 Notre Dame Street.

TIGH MICHAEL, furniture dealer, 1826 Notre Dame
Tighe Edward, customs officer, 144 Peel
Tillay Wm., engineer, 496 Notre Dame, Hochelaga
Times Patrick, laborer, r 1079 St James
Timmis John H., stationer, 94 Cathedral
Tisdale John, rubber maker, 30½ Shaw
Tindall W. H., clerk G.T.R., h 88 Cathedral
Tisden Théodule, painter G.T.R., 115 Grand Trunk
Tison Benj., joiner, 363 Lagauchetière
TISON C. C. L., groceries, wines, liquors and provisions, 2438 Notre Dame, h 2440 Notre Dame
Tison Edmond, shoemaker, r 202 Jacques Cartier
Tison J. Bte., sen., architect, 425 Lagauchetière
Tison Joseph, carter, 397 Jacques Cartier
Tison Ovila, laborer, r 500 St Dominique
Tisette J., shoemaker, 189½ St Elizabeth
Tobian Auguste, machinist, 84½ St Felix
Tobin Ed., brassfinisher, 46 Desrivières av
Tobin John, shoemaker, 30 Hermine
Tobin Mrs. Sarah, wid James, 142½ Dalhousie
Tobin Mrs. Susan, wid Patrick, r 27 Chaboillez
Todd John, laborer, 50 Mountain
Todd Mrs. C., wid Thomas, 193 Bourgeois
Todd P. D., clerk, 22 Bisson
Todd Robert, clerk, 22 Bisson
Todd Thomas, clerk, 35 Coursol
Todd Thomas, gardener, 741 St James
Todd Wm., carpenter G.T.R., 42 St Hypolite
Toiner Henry, laborer, 20 Murray
Tolan Thomas, engineer, 86 William
Tolland Mrs. Catherine, wid C., midwife, 121 Wellington
TOLMIE MURDO, carpenter and builder, 734 Lagauchetière, h 726 Lagauchetière
Tomason Arthur, cutter, 129 Inspector
TOM BROWN BOOT AND SHOE STORE, James Leggatt, proprietor, 1881 Notre Dame
Tombyll R. & T., upholsterers and cabinetmakers, 1823 Notre Dame
Tombyll Rasmus, of R. & T. Tombyll, 142 St Monique
Tombyll Thos., of R. & T. Tombyll, 142 St Monique
Tomlinson Patent Barrel and Veneer Company, Wm. H. Whyte, manager, room 3, 132 St James
Tomkins Joseph, caretaker St George's church, 15 Stanley
Tomkins William, captain, 911 Sherbrooke
Toner Michael, gasfitter, 86 William
Toner Mrs. M., wid James, 116 Cadieux
Tonkin John, laborer, 166 Colborne
Toohey John, grocer, 78 Champlain, h 82 Champlain
Tooke Benjamin, of Tooke Bros., res at Pointe Claire

TOOKE BROS., Shirt and Collar Manufacturers, 520 to 526 St Paul

Tooke John, bookkeeper, 70 Aylmer
Tooke Mrs. Margaret, wid Thos., 68 Aylmer
TOOKE RICHARD J., gents' haberdashery, St James' furnishing house, 177 St James, branch at 581 St Catherine, h 44 Cathcart, summer res Vaudreuil
Toole Thomas, laborer, r 114 Centre
Toomey Jeremiah, blacksmith, r 108½ Centre
Toomey John Justin, clerk accountant's office G.T.R., 130 St Etienne, h 51 Island, Village of St Gabriel
Toomey Wm., machinist, 162 St Etienne
TORONTO EVENING NEWS AGENCY, A. McKim, agent, 120 St James
TORONTO GLOBE AGENCY, Thos. H. Turton, gent, 154 St James

TORONTO MAIL BRANCH OFFICE, Anson McKim, Agent, 120 St James. *See page*

TORRANCE CHARLES E., & CO., commission merchants, 17 St John
Torrance Chas. E., of Chas. E. Torrance & Co., 75 St Matthew

TORRANCE DAVID, & CO., Importers of Teas, and General Merchants; Agents for Dominion Line of Steamships; 10 Hospital, Warehouse 67 Common. *See Adv opp Dominion Line of Steamers*

TORRANCE FORBES, MANUFACTURERS' AGENT, Woollens, Rubber Goods and Carpets, 16 St John street

TORRANCE HON. JUDGE FREDERICK W., judge Superior Court, 1154 Dorchester
Torrance J. Ferrier, clerk, 100 St Alexander
TORRANCE JAMES, real estate agent, 16 St John, h 85 Mansfield
Torrance John, jun. clerk, 100 St Alexander
Torrance John, sen., of David Torrance & Co., 8 Hospital, h 100 St Alexander
Torrance Mrs. Jane A., wid rev. John, 16 Victoria
Torrance & Reid, coal yard, 1 St Martin
TORRANCE W. F., agent Northern Boatmen's Transportation Co., coal and naval stores, 18 Common, yard 1 St Martin, h 99 University
Torvallo Solati, laborer, 169½ St Dominique
Tott Geo., cutter, 9 Dorchester
Touchet Edouard, com traveller, 32 Panet
Touchette Louis, grocer, 271 St Lawrence
Touchette Miss Philomène, milliner, 584 Albert
Touchette Mrs. Delphine, wid L. D., 32 Panet
Touchette Wilfred, tanner, 201 Maisonneuve
Tougan Mrs. Margaret, wid Thos., 124 Centre
Tougas Edmond, clerk, 61 Dufresne
Tougas François, laborer, 447 Montcalm
Tougas Isidore, grocer, 81 St Catherine, h 61½ Dufresne
Tougas Joseph, blacksmith, 153 Centre
Tougas Joseph, grocer, 22 Logan
Tougas Joseph, grocer, 139 Poupart
Tougas Louis, clerk, 78 Montcalm
Tougas Louis, laborer, 26 Logan
Tougas Raphaël, 308 Plessis
TOUGH JOHN, cashier Shedden Co. (limited), 188 St James, h 4 Argyle av
Touhy John, messenger, r 137 College
Toupin Adolphe F., contractor, 32 Frontenac
Toupin Alp., clerk, 296 Seigneurs
TOUPIN ARTHUR, boots and shoes, 2447 Notre Dame, h 106 Vinet, Town of St Cunegonde
Toupin Felix, bds at 21 Jacques Cartier sq
Toupin Mrs. Emélie, wid Timothée, 136 St Elizabeth
Toupin Ovila, confectionery, 676 St Catherine
Toupin & Perras, grocers, 2495 Notre Dame
TOUPIN REV. J., St Patrick's church, R.C., 92 St Alexander
Toupin Stanislas, of Toupin & Perras, bds at 351 Richmond
Toupin Telesphore, engineer, 35 Payette
Tourangeau Elie, cabinetmaker, 2180 Notre Dame
Tourangeau Flavien, printer, 452 Notre Dame
Tourangeau François, laborer, r 201 Maisonneuve
Tourangeau Joseph, laborer, 11 Fullum
Tourangeau Joseph Elie, printer, 61 Versailles
Tourangeau Luc, laborer, 43 Mountain
Tourangeau Nap., blockmaker, 30 St Charles Borromée
Tourangeau Rosaire, carpenter, 19 Roy lane
Tournebourne Henri, baker, 50 Fullum
Tourgis Alfred, carpenter, r 12 Vitré
Tourville Alex., shoemaker, 245 Maisonneuve
Tourville Charles, carpenter, 451 Panet
Tourville Joseph, furrier, 389 Amherst
Tourville Jos., shoemaker, 259 Logan
Tourville Joseph, shoemaker, 163 Panet
TOURVILLE L., & CO., wholesale lumber and grain dealers, 203 Commissioners, proprietors Pierreville steam mills, Pierreville, P. Q.

Montreal Bill Posting Co., Guarantees all work not to be covered until out of date. Office, 61 and 63 Bleury Street, Montreal.

Tourville Louis, of L. Tourville & Co., 36 Berri
Tourville Louis, tobacconist, 233 Lafontaine
Tourville Mrs. Albina, wid Chas., 581 Mignonne
Tourville Mrs. Esther, wid Louis, 227 Lafontaine
Tourville Mrs. Louise, wid Michel, r 145 Montcalm
Tourville Napoléon, shoemaker, 311 Logan
Tourville Octave, laborer, 35½ St André
Tousignant N., of Gagnon & Tousignant, 238 St Denis
Tousley D. B., piano agent, 43 Lorne av
Toussaint Frs., butcher, 3 Papineau market
Toussaint Jos., laborer, 26 Dubord
Toussaint Jos., laborer, 21 St Alphonse
Toussaint Laf., butcher, 2 Papineau market
Touzin F. X., stonecutter, 192 Champlain
Touzin I., barber, 192 Champlain
Touzin J. H., & Co., hairdressers and tobacconists, 1484 Notre Dame
Tovy J., brassfinisher, 25 St Charles Borromée
Towers John, driver, 238 Seigneurs
Towers John J., clerk, 238 Seigneurs
Towers William C., with Greene & Sons Co., 140 St Monique
Towle Frank, machinist, 181 St Etienne
Towner Theodore, 118 St Constant
Towner Miss Eliza, dressmaker, 118 St Constant
Townsend A. C., clerk assistant manager's office G.T.R., 1432 St Catherine

TOWNSHEND & CO.,
Bedding and Wire Spring Beds
334 and 443 St James

Townshend Joseph E., of Townshend & Co., res at St Lambert
Toyle Patrick, laborer, r 25 Eleanor
Trace William, laborer, 224 Railway track
Tracey A. A., clerk, 10½ Union av
Tracey D., trader, St Ann's market, h 5 Farm, Point St Charles
Tracey Hugh, grocer, 421 Wellington
Tracey Michael, laborer, 59 McCord
Tracey Miss Ann, dressmaker, 125 Amherst
Tracey Timothy, laborer, 322 Fullum
TRACEY WILLIAM, undertaker, 700 Craig and Fortification lane, h 31 St Antoine
Tracy Edward, carter, 159 Maisonneuve
TRADE COFFEE AND SPICE MILLS, 43 College
TRADES PUBLISHING CO. (publishers Dominion Dry Goods Report), 162 St James
TRAFFIC ACCOUNTS OFFICE G.T.R., Joseph White, accountant, 130 St Etienne
TRAFFIC AUDITOR'S OFFICE G.T.R., T. B. Hawson, traffic auditor, 130 St Etienne
TRAFFIC MANAGER'S OFFICE G.T.R., L. J. Seargeant, traffic manager, 130 St Etienne
Trafford James, laborer, r 34 Lagauchetière
Trafford John G., bill poster, 107 St George
Trahan Charles, laborer, r 142 Barré
TRAIN DESPATCHER'S OFFICE G.T.R., Point St Charles
Trainor Owen, carter, 137 Dalhousie
Tranchat J. Bte., lithographer, 263½ St Constant
Tranquille Pierre, laborer, 3 Metcalfe av
Tranchemontagne Elie, laborer, 90 St Dominique
Tranchemontagne C. X., agent, 67 Dubord
Tranchemontagne Hy., bookkeeper R. N. Co., 510 St Denis
Trappes Stephen D., agent, 11 Place d'Armes hill
Traquair John, manufacturer of ruffilings, ruchings, &c., 1695 Notre Dame, h 109 Dubord
Traquair J. L., draughtsman, 109 Dubord
TRAVELERS LIFE AND ACCIDENT INSURANCE CO., of Hartford, Conn., William Hanson, general agent, 201 St James
TRAVELLERS HOTEL, Lawrence Flynn, proprietor, 31 and 33 Chaboillez sq
Travers Robt., driver, 353½ Wellington
Travers W. R., bank clerk, 113 Mansfield
Trawls Joseph, r 72 St Maurice
Trayner John, trader, 46 Farm
Traynor Mrs. Johanna, wid Patrick, 32 St Alexander
Traynor Mrs. Martha, wid Jas., 26 Chenneville
Tremauli Paul, carter, 346 Visitation
TREASURER'S OFFICE G.T.R., Robert Wright, treasurer, 130 St Etienne
Tremain Arthur, clerk, 65 Tupper
Tremblay A., laborer, 1056 Notre Dame
Tremblay Albert, shoemaker, h 212½ Aqueduct
Tremblay Albert, shoemaker, 53 Dupré lane
Tremblay Alf., tinsmith, 19 Little St Antoine
Tremblay Aquilas, student, 210 St André
Tremblay Arthur, of Beauvais & Co., 179 Aqueduct
Tremblay Bartholomew, carpenter, 4 Hunter
Tremblay C. E., med student, 79 Moreau
Tremblay Gonzague, shoemaker, 81 Campeau
Tremblay Edouard, bricklayer, 286 Wolfe
Tremblay Ernest, bds at 45 Jacques Cartier sq
Tremblay Etienne, carpenter, 115 Lagauchetière
Tremblay Etienne, carpenter, 1062 Notre Dame
Tremblay Ferdinand, foreman, 1010 St James
Tremblay George, baker, 308 St Constant
Tremblay Gilbert, trackman, 47 Moreau
Tremblay Honoré, laborer, 49 Panet
Tremblay Isidore, laborer, 49 Panet
Tremblay J. B., 81 Moreau
Tremblay J. Bte., foreman, 72 Campeau
Tremblay J. E., med student, 5 St Claude
Tremblay Jos., carter, 103 Basin
Tremblay Jos., laborer, 172 Visitation
Tremblay Joseph, shoemaker, 245 St Christophe
Tremblay Joseph, shoemaker, 20 Picard lane
Tremblay L. P., law student, 33 St James, bds at 33 German
Tremblay Louis, laborer, r 103 Basin
Tremblay Louis, laborer, 25 St Adolphus
Tremblay Louis, laborer, 6 Voltigeurs
Tremblay Maxime, blacksmith, 22 Voltigeurs
Tremblay Miss Émelie, dressmaker, 1056 Notre Dame
Tremblay Moïse, laborer, 19 Bruchesi
Tremblay Mrs. C., wid J., 68 St Martin
Tremblay Mrs. C., wid Olivier, 9 Provost
Tremblay Mrs. Julienne, wid P. Noël, bdg hse, 56 German
Tremblay Mrs. K., wid Grégoire, seamstress, 22 St Dominique
Tremblay Napoléon, dining room, 91½ St Paul
Tremblay Napoléon, stoker, 115 Delisle
Tremblay Octave, laborer, 93 St Louis
Tremblay Onésime, joiner, 53 St Elizabeth
Tremblay Ovila, grocer, 79 Moreau
Tremblay Pierre, 324 Notre Dame, Hochelaga
Tremblay Pierre Odilon, bookkeeper, 2653 Notre Dame
Tremblay Remi, editor, 85 Moreau
Tremblay Romain, carpenter, 28 Voltigeurs
Tremblay Télesphore, shoemaker, 170½ Montcalm
Tremblay Zéphirin, trader, 158 St Antoine
Tremblay Wilfred, painter, 158 Moreau
Tremble Alex., laborer, 29½ St Antoine
Trempe Dolphis, shoemaker, 377 Amherst
Trempe J. O., clerk, 267 St Hubert
Trempe Job, police sergeant, 10 Déséry
Trempe Joseph, machinist, 347 Montcalm
Trempe Louis, blacksmith, 55 Lagauchetière
Trempe Mrs. Henrietta, wid Jos., 379 Amherst
Trempe Mrs. J., wid F. X., 175 St André
Trempe Mrs. Olive, wid Charles, 150 Craig
Trempe O., clerk, bds at 1634 Notre Dame
Trempe Onésime, printer, 1134 St James
Trenchat Bte., lithographer, r 263½ St Constant
TRENHOLME EDWARD H., M.D., C.M., physician and surgeon, professor laryngology Bishop's college, 1402 St Catherine
Trenholme Norman W., of Trenholme, Taylor & Dickson, Dorchester av, Côte St Antoine
TRENHOLME, TAYLOR & DICKSON, advocates, 7 and 8 Chesterfield chambers, cor Hospital and St Alexis
Trenholme William, 59 Osborne
Trépanier Alex., laborer, 232 St Constant
Trépanier Chs., baker, 4 Larin av
Trépanier E., barber, 101 Roy
Trépanier Edward, frame works, 485 Wolfe
Trépanier Esdras, joiner, 181 St Hypolite
Trépanier Euclide, grocer, 281 Montcalm
Trépanier Frs., barkeeper, 16 Murray
Trépanier Frs., of Pearl & Trépanier, 5 McCord
Trépanier Frs., usher, 30 St Christophe

The Standard Clothing Hall, 1877 & 1879 Notre Dame St.

Trépanier Hormisdas, machinist, 198 McCord
Trépanier Joseph, carter, 99 Chatham
Trépanier Jos., moulder, 185 Barré
Trépanier Joseph, of Trépanier & Trépanier, 883 St Catherine
Trépanier Joseph, policeman, 288 St André
Trépanier Louis, cabinetmaker, 533 Albert
Trépanier Louis, saloon, 256 and 258 Seigneurs
Trépanier Napoleon, of Trépanier & Trépanier, 883 St Catherine
Trépanier Ovide, millinery and small wares, 2178 Notre Dame
Trépanier & Trépanier, tinsmiths, plumbers and roofers, 885 St Catherine
Tresidder Chas., patternmaker, 93 St Antoine

TRESIDDER & CO., Upholsterers, Mattress Makers, &c. Curtains, Carpets and Pew Cushions made to order. Carpets made and laid. Furniture repaired and polished, 1376 St Catherine

Tresidder James, lithographer, 66 Montana
Tresidder John, patternmaker, 93 St Antoine
TRESIDDER JOHN, of Tresidder & Co., 1376 St Catherine
Trester —, 105 Dubord
Trester Charles, 205 Bleury
Trester H., com traveller, 26 Berri
TRESTER M., fancy goods, china, glassware and musical instruments, 364 St Paul, h 205 Bleury
Trestler Dr. Charles F. F., of Trestler & Globensky, 78 St Hubert

TRESTLER & GLOBENSKY DRS., Surgeon Dentists, 1592 Notre Dame, opposite Court House

Trew —, conductor, bds at 133 Mansfield
Trew capt. Benjamin, R.A., 1804 St Catherine
Trihey Ths., Inspector Trust and Loan Co., 26 St James, h 388 St Antoine
TRIMBLE THOMAS, 214 St James, h 119 Mackay
TRINITY CHURCH, church of England, rev. W. F. Mills, incumbent; Wm. F. Mitchell, sexton, cor St Denis and Dubord
Troie rev. L. H. A., Montreal college, 1197 Sherbrooke
Trolander Wm., marble polisher, 64 Montcalm
Trotter John, of W. C. Trotter & Bro., 15 Guilbault
Trotter Lewis, of Wallace C. Trotter & Bro., 11 Argyle av
Trotter Wallace C., of Wallace C. Trotter & Bro., 21 Ernest

TROTTER WALLACE C., & BRO., Warehousemen, Custom House and Forwarding Agents, Warehouses and office 30 St Nicholas (Bond 29), Post Office Box 1747. N.B. Telephonic communication.

TROTTIER ALEXANDRE A., cashier La Banque du Peuple, 97 St James, summer res Laprairie
Trottier Alfred, butcher, 307 Richmond
Trottier Alfred, pork butcher, stall 28 St Antoine market, h 1 Paxton av
Trottier Damase, carpenter, 147 Déséry
Trottier E. Joseph, bookkeeper, 187½ Amherst
Trottier François, pilot, 69 St Philip
Trottier J. B., laborer, 60 Quesnel
Trottier Maxime, carter, 22 Leduc lane
Troude Peter, bookkeeper, 34 Marie Louise av
Trouillard Armand, coppersmith, 39 and 41 Champ de Mars
Troupe Alexander, clerk G.T.R., 18 Windsor
Troy J. S., manager True Witness and Post Printing & Publishing Co., bds at Western house, co McGill and St Paul
Troy Mrs. Ellen, wid John, r 27 Chaboillez
Troy Wm, moulder, 255 Manufacturers

TRUDEAU A., BOOK and JOB PRINTER, 627 St Catherine

Trudeau Amable, laborer, 35 Dufresne
Trudeau Auguste, fireman G.T.R., 94 Grand Trunk
Trudeau Bruno, student, 30 Chenneville
Trudeau Damase, milkman, 219 Lafontaine
Trudeau F. X., 77 Visitation
Trudeau F. X., tailor, 321 Wolfe
Trudeau Isaïe, foreman, 74 Parthenais
Trudeau J. B., foreman, 80 St Catherine
Trudeau John, grocer, 101 Versailles
Trudeau Jos., laborer, 209 Moreau
Trudeau Jos., laborer, 18 St Catherine
Trudeau Jos. T., cabinetmaker, 382 Ontario
Trudeau Jules, carpenter, 2676 Notre Dame
Trudeau Jules, laborer, r 75 Marlborough
Trudeau Léandre, gardener, 98 Quesnel
Trudeau Léandre, laborer, 100 Marlborough
Trudeau Léon, joiner, 386 Jacques Cartier
Trudeau Louis, engineer, bds at 55 Dubord
Trudeau Louis, stevedore, 288 Notre Dame, Hochelaga
Trudeau Ludger, printer, 63 Champlain
Trudeau Miss Elodie, clerk, bds at 447 St James
Trudeau Moïse, barber, 275 Beaudry
Trudeau Moïse, carriagemaker, 56 Logan
Trudeau Mrs. S., wid Ant., 6 Nonancourt
Trudeau Narcisse, laborer, 58 Logan
Trudeau Octave, carter, 229 Champlain
Trudeau Olivier, tobacconist, 2615 Notre Dame
Trudeau Ovila, driver, 431 St Catherine
Trudeau Ovila, laborer, 100 St Catherine
Trudeau Pierre, furrier, Mignonne
Trudeau Pierre, sen., moulder, r 288 Champlain
Trudeau Pierre, saloon, 375 and 377 St Catherine
Trudeau Pierre, upholsterer, 653 St Catherine, h 359 Mignonne
Trudeau Romuald, 13 St Jean Baptiste
Trudeau Théodore, cabinetmaker, 382 Ontario
Trudeau Wm., 280 Maisonneuve
Trudeau Edouard, joiner, 48 Moreau
Trudel A. E., of A. E. Trudel & Co., 335 St Antoine
Trudel A. E., & Co., importers of glassware, office and sample room 2261 Notre Dame
Trudel Adolphe, guardian at Post Office, h 4 Hospital
Trudel Aimé, M.D., 2257 Notre Dame
Trudel Alex., builder, 35½ St Lawrence
Trudel Alexis, laborer, 47½ Plessis
Trudel Alphonse, com traveller, 831 St Catherine
Trudel Antoine, laborer, 99 Quesnel
Trudel B., advocate, 44 Berri
TRUDEL, CHARBONNEAU, TRUDEL & LAMOTHE, advocates, 35 St James
Trudel E., & Co., tobacconists and confectioners, 824 St Catherine
Trudel Edmond, blacksmith, 71 Champlain
Trudel Edouard, builder, bds at 96 St Lawrence
Trudel Etienne, carter, r 336 Amherst
Trudel Eugène, laborer, r 60 St Antoine
TRUDEL EUGENE H., M.D., professor University of Victoria Medical college, 75 Dubord
Trudel Frs., baker, 244 Aqueduct
Trudel Frs., baker, 53 Lusignan
Trudel Frs., bookbinder, 23½ St Adolphus
TRUDEL FRANCOIS X., M.D., physician and surgeon, professor of the diseases of children Victoria college, 118 St Denis
Trudel George, clerk, 36 Visitation
Trudel George, trader, 1263 Notre Dame
Trudel Henri, joiner, 309 German
TRUDEL, HETU & CO., real estate agents, 93 St François Xavier
Trudel hon. F. X. A., Q.C., senator, of Trudel, Charbonneau, Trudel & Lamothe, 75 Dubord
Trudel Honore, silverplater, r 1079 St James
Trudel Hormisdas, baker, 108 Workman
Trudel J. B. Alph., com traveller, 829 St Catherine
Trudel Jean, driver, r 60 St Urbain
Trudel Jean, driver, 101 Jacques Cartier
Trudel Jean, laborer, r 527½ Albert

Montreal Bill Posting Co., { Guarantees all work not to be covered until out of date. Office 61 and 63 Bleury Street, Montreal.

Trudel Joseph, carter, 53 Amherst
Trudel Joseph, contractor, 137 St Christophe
Trudel Joseph, shoemaker, 65 St Rose
Trudel Jos. Boutillier, of Trudel, Charbonneau, Trudel & Lamothe, 75 Dubord
Trudel Jos., of Trudel & Vincent, 75 St Hubert
Trudel Jos. O., P. O., clerk, 210½ Visitation
Trudel Joseph Eusèbe, bdg hse, 12 Laberge terrace
Trudel Louis, carter, 326 Centre
Trudel Louis, tyler, 108 Versailles
Trudel Ludger, milkman, 324 Papineau road
Trudel Marc, of A. E. Trudel & Co. and of Trudel, Hétu & Co., 335 St Antoine
Trudel Michel, of Trudel, Hétu & Co., shoemaker, r 324 Logan
Trudel Miss E., dressmaker, 2102 Notre Dame
Trudel Mrs. Angèle, wid Louis, 809 St Catherine
Trudel Mrs. E., wid Charles, 19 Marianna
Trudel Mrs. M., fancy goods, 337 St Antoine
Trudel Mrs. Zoé, wid Frs., r 24 Bruchesi
TRUDEL O., baker, 298 Panet
Trudel Octave, printer, 322 Champlain
Trudel Olivier, blacksmith, 191 Murray
Trudel P., laborer, r 25 Marianna
Trudel Philip, nailer, 613 Albert
Trudel Tancrède, M.D., physician and surgeon, 287 Amherst
Trudel Tancrède, fireman, bds at 19 St Catherine
Trudel Theodore, laborer, r 414 St Catherine
TRUDEL & VINCENT, fancy and staple dry goods, 1495 Notre Dame
Trudel W., nailer, r 560 Albert
TRUE WITNESS, weekly, annual subscription in advance, $1.00 by mail; P. Whelan, managing director; The Post Printing and Publishing Co., publishers and proprietors, 761 Craig
Trussell George, gardener, head of Durocher
Trussell Mrs. E., wid George, r 11 Centre
TRUST AND LOAN CO. OF CANADA, Russell Stephenson, commissioner, 26 St James
TRUDEAU ALFRED, saloon, 615½ Craig
TRUTEAU ALFRED C., baker, 209 Dorchester
TRUTEAU ALFRED, jun., baker, 217 Maple
Truteau Octave, carter, 223 Champlain
Truteau Ovila, driver, 480 St Catherine
Tubby Miss, 38 Cathcart
Tuck Frederick, clerk, 6 St Emery
TUCK GEORGE, general agent, 58 St François Xavier, h 84 Sanguinet
Tuck Parish, druggist, 119 College
Tuck Richard, soapmaker, 28 Papineau sq
Tucker Edwin, foreman, 41 Dufresne
Tucker H. C., manufacturing jeweller, 35 St Lambert hill, h 95 Mansfield
Tucker Henry, B.C.L., 117 Chatham
Tucker Mrs., 196 Richmond
Tucker Mrs. M., wid Wm., bdg hse, 86 Jacques Cartier
Tucker P. Joseph, bds at Grey Nunnery convent, 1075 Dorchester
Tucker rev. L. N., minister Church of England, principal of Ecole de la Mission Sabrevois, 117 Chatham
Tucker Robert, laborer, 46 Lafontaine
Tucker Wm. D., mechanical engineer, 75 Lagauchetière
Tuff David, customs officer, 86 Cathedral
Tuff Mrs. J., wid David, bdg hse, 1303 St Catherine
Tuff Mrs. Mary, wid Thomas, 233 Railway track
Tuff Thomas, machinist, 26 Duke
Tuft Mrs. Mary, wid Thomas, 1106 St James
Tuffy John, laborer, 23 St Martin
Tuggey Mrs. Sarah, wid William, 546 Sherbrooke
Tuggon Mrs. Mary, wid Michael, 1111 St James
Tumbell Mrs., wid, 79 Ottawa
Tumity John G., clerk car mileage Champlain Railway Co., 130 St Etienne, h 664 Dorchester
Tuney John, laborer, 76 St George
Tunnoch John, storeman, 77 Nazareth
Tunstell Mrs. E., wid James, 627 Sherbrooke
Tuot Joseph, iron finisher, 25 St Félix
TURCOT A. J., & CO., wholesale millinery and fancy dry goods, 366 St Paul
Turcot Alfred, joiner, 108 Workman
Turcot Alfred, wholesale merchant, 16 Cathcart
TURCOT AMABLE, Champlain hotel, 55 Common
Turcot Antoine, storeman, 415 Wolfe
Turcot Frs., millwright, 26 St David lane
Turcot Frs. X., blacksmith, 161 Wolfe
Turcot Henri, bartender, 54 Common
TURCOT ISIDORE, jun., veterinary student, 24 St Philip
Turcot Isidore, sen., horseshoer, 24 St Philip
Turcot Joseph U., of Bourret, Turcot & Co., 384 Dorchester
Turcot Laurent, carter, 417 Jacques Cartier
Turcot Louis, laborer, r 411 Visitation
Turcot Miss Sophie, 161 Wolfe
Turcot Olivier, roofer, 591 Ontario
Turcot Séraphin, 384 Dorchester
Turcot Seraphin, painter, 63 Moreau
Turcot Théodule, carter, 90 Jacques Cartier
Turcotte A., of A. Turcotte & Co., 1514 Notre Dame
Turcotte A., & Co., merchtailors, 1514 Notre Dame
Turcotte Alphonse, of Kent & Turcotte, 207 St Denis
Turcotte Charles, butcher, 240 Panet
Turcotte Ephraim, joiner, 60 Amherst
Turcotte Francis, butcher, 17 St Antoine market
Turcotte Joseph, tinsmith, 50½ Barré
Turcotte Jules, grocer, 401 Jacques Cartier
Turcotte L. P., machinist, 218½ Champlain
Turcotte Louis, shoemaker, 367 Visitation, h 369½ Visitation
Turcotte Miss C., dressmaker, 50½ Barré
Turcotte Mrs. Rémi, midwife, 415½ Lagauchetière
Turcotte Olivier, bricklayer, 74 St James
Turcotte P., carpenter, 30 St Martin
Turcotte Remi, confectioner, 415½ Lagauchetière
Turcotte S., shoemaker, 114 St Louis
Turcotte Toussaint, 50½ Barré
Turenne Jos., cabinetmaker, 152½ Railroad track
Turenne Louis, cabinetmaker, 236 Wolfe
Turenne Mrs. A., wid Louis, r 68 Visitation
Turenne Mrs. Cecile, wid C., 16 Wolfe
Turenne Paul, painter, 16 Wolfe
Turgeon Alfred, clerk, 35 St Urbain
Turgeon B. M. O., accountant, 388 St Paul, h 159 St Hubert
Turgeon Cesaire, com traveller, 202 McCord
TURGEON & CO., dry goods, mantles and millinery, 245 St Lawrence cor St Catherine
Turgeon Ed., of Turgeon & Co., 201½ St Denis
Turgeon Felix, trader, 207 Visitation
Turgeon Frs., carpenter, 24 Payette
Turgeon Frs. X., shoemaker, 203 Guy
Turgeon Joseph, carpenter, 127½ Workman
Turgeon Joseph Ovide, advocate, 1614 Notre Dame, h 480 Lagauchetière, summer res St Vincent de Paul
TURGEON LOUIS G., M.D., physician and surgeon, 1070 St Catherine
Turgeon Mrs., wid Alfred, 35 St Urbain
Turgeon Mrs. Lia, wid Charles, 159 St Hubert
Turgeon Mrs. Modeste, wid J. O. A., 157 St Hubert
Turgeon Pierre, shoemaker, 49 Forgue av
Turgeon rev. A. D., S. J., rector St Mary's college, 142 Bleury
TURGEON THEOPHILE, wholesale dry goods, and corset manufacturer, 295 St Paul, bds at 11 German
Turgeon Victor, foreman, 255 Frontenac
TURGEON Z., merchant tailor, 99 St Lawrence
Turkis Henry, laborer, 165 Champlain

TURKISH BATHS AND SANITARIUM, David MacBean, M.D., 140 St Monique street, foot of McGill College av

Turmel Louis, laborer, 332 Ontario
Turnage Thomas, laborer, 9 Dowd
Turnbull David, sen., conductor G.T.R., 134 Magdalen
Turnbull David, jun., fitter, 143 Magdalen
Turnbull James, clerk G.T.R., 18 Windsor
Turnbull John, at George Stephen & Co.'s, 107 St James, h 263 Peel
Turnbull Robert, 27 Lorne av
Turnbull Thomas T., of Thomas T. Turnbull & Co., 2 Milton

Famous for Nobby Suits. THE STANDARD CLOTHING HALL, 1877 & 1879 Notre Dame Street.

TURNBULL THOMAS T., & CO., Bradley tin plate, metals, mica, telegraph and cable materials, railway supplies, and general hardware, Corn exchange, 39 St Sacrament
TURNER ALBERT, Royal Tomato Ketchup manufacturer and private detective, bds at 88 St Elizabeth
Turner Albert Edward, 3 The Towers, Dorchester west
TURNER BROS., manufacturers and patentees of the Athletic Suspender, 774 Craig
Turner Chas. D. D., clerk accountant's office G.T.R., 25 Richmond sq
Turner David, leathercutter, 629½ Mignonne
Turner Ellsworth A., bds at 90 St Elizabeth
Turner G. Thomas, laborer, 68 Shearer
Turner Henry, of Turner Bros., 26 Mackay
Turner Henry J., wool broker, 11 Hospital
Turner James, engineer, 35 King
Turner James, engraver, 537 Seigneurs
Turner J. W., bookkeeper, 218 St Hubert
TURNER JAMES, engineer at John Lovell & Son's printing establishment, 23 St Nicholas, h 687 Albert
Turner James, shoemaker, 199 Nazareth
Turner John, glassblower, bds at 723 Notre Dame
Turner Joseph, engineer, 18 St Hypolite lane
Turner Miss, 898 Dorchester
Turner Miss, seminary and preparatory class for little boys, 734 Sherbrooke
Turner Mrs. S., wid James, 308 St Patrick
Turner Rich., grocer, and secretary-treasurer, Municipality of St Gabriel, 605 Wellington, h 607 Wellington
Turner Robert, laborer, 135 Congregation
Turner Robert, of Pinkerton & Turner, 3 The Towers, Dorchester west

TURNER, ROSE & CO., IMPORTERS of TEAS and General Groceries, Cor St John and Hospital

Turner Walter H., 3 The Towers, Dorchester west
Turner W. R., bds at Metropolitan club, 37 Beaver Hall terrace
Turner W. R., of Turner, Rose & Co., 6 Cathcart
Turner Wm., engineer, 156 Richardson
Turner Wm., of Turner Bros., res Boston, Mass.
Turner Wm., policeman, 153 Canning
Turner Wm. G., bookkeeper, 77 Maple
Turner Wm. J. N., principal Montreal Commercial school, 1396 St Catherine
Turner William R., bds at St Lawrence hall, 139 St James
TURNPIKE TRUST, Joseph Rielle, secretary, 146 St James
Turpin Bazile, joiner, 21½ St Urbain
Turpin Miss E., ladies' hairdresser, 26½ Bleury, h 21½ St Urbain
Turpin Mrs. O., ladies' hairdresser, 1929 Notre Dame
Turpin Olivier, barber, 1929 Notre Dame
Turpin W. J., & Co., commission merchants, 89 St François Xavier
Turpin Zéphirin, hairdresser, 26½ Bleury, h 100 St Constant
Turraine Olivier Ambroise, laborer, 9 Dufresne
Turton John, bookkeeper, 77 Manufacturers
Turton T. H., jun., clerk, 118 St George
TURTON THOMAS H., sen., agent Toronto Globe, 154 St James, h 118 St George
Tutelle office, C. A. Terroux and J. E. Champoux, deputy prothonotary, Court house, 1577 Notre Dame
Tuzo Jas. C., photo-lithographer, 117 St Paul
Tweedie Alexander, carter, 47 Barré
Tweedie Chas., storeman, 1178 St James
Tweedie Wm., pork butcher, 32 St Antoine market, h 87 Turgeon, Town of St Henry
Twelvetrees H. E., clerk, bds at 93 Jurors
Twiner W. R., steamfitter, 122 St Constant
Twohey E. H., U. S. customs officer, 8 Richmond sq
Twohey Mrs. Mary, wid Wm., 590 Dorchester
Tye Allen, manager, 91 Cathedral
Tyldsley Joseph, fitter, 19 Robb terrace
Tylee Chas. D., warehouseman, 505 St Paul, h 46 Cathcart
Tyler George, confectioner, 892 Ontario
Tyler Richard, com traveller, 149 Lusignan
TYLER WILLIAM, confectioner, cakes, ice cream, &c., 569 Craig, h 567 Craig
Tymond's Charles, machinist, 65 Forfar
Tyndale M., clerk, 289½ St Urbain
Tyndale M., manufacturer, 289½ St Urbain
Tyndale Wm. H., com traveller, 300 St Urbain
TYRE ROBERT W., manager Phœnix Fire Insurance Co. of London, Eng., 12 St Sacrament, h 113 Union av. *See Adv p 549*
Tyrrell James, clerk, 52 St Urbain
Uchette J., cabinetmaker, 20 St Justin
Ulley Charles H., laborer, r 22 Forfar
Ulley George, carter, 31 Forfar
Ulley J. J., proprietor Acme Wire works, 36 Jurors, h 36½ Jurors
Ulley John, carter, 31 Forfar
Ulley William H., brushmaker, 72½ and 74 Bleury
Unald François, laborer, r 35½ St Elizabeth
Underwood Jos., fitter, 26 Richmond
Unger Chas., grocer, 166½ and 168 St Denis
UNION BANK OF LOWER CANADA, P. MacEwan, cashier; F. Nash, manager; 1763 Notre Dame
UNION MARBLE AND GRANITE WORKS, C. A. MacDonell & Co., proprietors, 59 St Alexander cor of Lagauchetière
UNION MARINE INSURANCE CO. (limited) of Liverpool, Eng., John Popham, representative, 93 St François Xavier
UNION MUTUAL LIFE INSURANCE CO., Charles Bossé, manager for the Province of Quebec, 162 St James
UNION ST JOSEPH, Pascal Leclair, president; Alphonse Laurin, secretary; Alphonse Gosselin, treasurer, 878 St Catherine
UNION ST PIERRE, A. Gosselin, president; Jos. Contant, secretary; Pierre Gosselin, treasurer, 878 St Catherine
UNITARIAN CHURCH OF THE MESSIAH, W. S. Barnes, pastor; Thos. B. Eaton, caretaker, Beaver Hall hill
UNITED STATES AND CANADA EXPRESS, D. T. Irish, agent, 84 and 86 St François Xavier
UNITED STATES CONSUL GENERAL, Seargeant P. Stearns, consul general; Reuben Booth, vice and deputy consul general, Ottawa Hotel buildings, 246 St James
UNITED STATES CUSTOMS OFFICES, Grand Trunk railway, E. H. Twohey, inspector, Passenger depot, St James

UNIVERSAL COMMODE CABINET CO., Manufacturers of HOVER'S Sofa-Bed and Universal Cabinet, 30 St Sacrament

University Dispensary for diseases of women and children, Mrs. Dr. Hayes, superintendent, 107 St Urbain
UNIVERSITY LAVAL, Montreal branch, Faculty of Law, rev. Louis Beaudet, vice rector; Joseph Alph. Ouimet, secretary, 1538 Notre Dame
UNIVERSITY LAVAL, Montreal branch, Faculty of Medicine, rev. Louis Beaudet, rector, 1538 Notre Dame
UNIVERSITY LYING-IN HOSPITAL, Mrs. J. Smillie, matron, 93 St Urbain
UNIVERSITY McGILL COLLEGE, Medical Faculty, Upper University; Faculty of Arts, University buildings, 803 Sherbrooke; Faculty of Law, Molsons Bank chambers, 198 St James
UNIVERSITY OF BISHOP'S COLLEGE, Medical Faculty, F. W. Campbell, M.A., M.D., L.R.C.P., London, dean; James Cameron, registrar; James Brown, janitor, 867 Ontario cor St George
Unwin John, laborer, 11 Metcalfe lane
Upham rev. A. G., minister Olivet Baptist church, 1134 Dorchester

Montreal Bill Posting Co., OFFICE, 61 and 63 BLEURY STREET, MONTREAL. J. B. SPARROW Manager.

Upton Ed., timekeeper, 9 Bourgeois
Upton Edward, fireman G.T.R., 7 Bourgeois
Upton Francis, 1750 Notre Dame
Upton H., clerk traffic auditor's office G.T.R., 130 St Etienne, h 9 Burgess
Upton Joseph, clerk, 40 Robb terrace
Upton Philip, fitter, 11 Bourgeois
Upton Philip, steamfitter G.T.R., 164 Congregation
Urquhart A., 21 Côte des Neiges road
Urquhart James, collector, 10 Youville
Urquhart James R., asst. inspector weights and measures, 412 St Paul, h 1316 St Joseph, Town of St Henry
Urquhart Mrs., wid John K., 168 Mance
Urquhart Mrs. A., wid John, 48 Anderson
Urquhart Mrs. Mary, wid Wm., 122 St Antoine
Usereau B., furrier, 55 Chaboillez
Usereau Joseph, laborer, 43 Colborne

USHERWOOD JOSEPH (Established 1852), House and Sign Painter, Grainer, Glazier, Plain and Decorative Paper Hanger, &c. Importer of Decorations, Fresco Mouldings, &c., &c.; White washing and Coloring promptly attended to; 61 St Urbain, h 57 St Urbain

Ussher right rev. bishop, minister St Bartholomew's Reformed Episcopal church, 9 Drummond
UTLEY M. H., M.D., homœopathic physician and medical electrician, 858 Sherbrooke
Vadeboncœur Cléophas, shoemaker, 236 Plessis
Vadeboncœur Dom., clerk, 307 Seigneurs
Vadeboncœur Mathias, laborer, 166 Montcalm
Vadeboncœur N., agent, 823 St Catherine
Vadeboncœur Treffié, livery stables, 180 Beaudry
Vagnier Albert, clerk, 133 St Maurice
Vaillancourt A., painter, 753 Craig, h 136 Barre
Vaillancourt Alphonse, artist, r 13 Robin
Vaillancourt C., blacksmith, 61 Cathedral
Vaillancourt Edouard, clerk, 256½ Visitation
Vaillancourt Félix, 36 Montana
Vaillancourt Félix, driver, 395 Wolfe
Vaillancourt François, laborer, r 10 Poële lane
Vaillancourt George, carter, 206 St Dominique
Vaillancourt Honoré, carter, 187 Barre
Vaillancourt Israël, carter, 142 St Maurice
Vaillancourt J., collector's agent, bds at 271 St Dominique
Vaillancourt J. A., produce and provisions, 331 Commissioners, h 29 Mance
Vaillancourt J. B., laborer, 94½ Maisonneuve
Vaillancourt J. Bte., laborer, 360 Montcalm
Vaillancourt Joseph, painter, 136 Barré
Vaillancourt Joseph, joiner, 548 Mignonne
Vaillancourt Joseph, joiner, 320 Montcalm
Vaillancourt Jos., laborer, 142 St Dominique
Vaillancourt Joseph, shoemaker, 400 Montcalm
Vaillancourt Jos. M., cigarmaker, 182 Visitation
Vaillancourt Michel, laborer, 92 Lusignan
Vaillancourt Moïse, shoemaker, 16 St Julie
Vaillancourt Mrs. H., wid Damase, 736 St James
Vaillancourt Mrs. M., wid O., 208 St Dominique
Vaillancourt Nazaire, shoemaker, 491 Wolfe
Vaillancourt Norbert, laborer, 42 Barré
Vaillancourt Onésime, shoemaker, 345 Panet
Vaillancourt Stanislas, laborer, 184 Visitation
Vaillancourt Thomas, advocate, 16 St James, h 271 St Dominique
Vaillant Léon, carter, 23 St Alphonse
Vaillant rev. S. A., Bishop's palace, cor Lagauchetière and Cathedral
Vainer Jos., laborer, 83 Fulford
Vakareth Antoine, laborer, 443 Montcalm
Valade F. X., school inspector, 61 Vitré
Valade Joseph, barber, 18 St Julie
Valade Joseph, carter, 78 Delisle
Valade Jos., clerk, 18 Boyer
Valade Jos., stonecutter, 593 St Dominique
Valade Joseph, upholsterer, 9 St Margaret
Valade Joseph, wheelwright, 255 William, h 185 Murray
Valade Louis, joiner, 20 Hunter
Valade Moïse, of Moïse Valade & Fils, 4 Cathedral
VALADE MOISE, & FILS, Maison de Londres, 63 and 65 Chaboillez sq and 4 Cathedral
Valade Mrs., wid Toussaint, 204 Visitation
Valade Mrs. C., milliner, 1036 St James
Valade Mrs. Marie, wid Jos., dressmaker, 65 Dominion
Valade Napoléon, barber, 1036 St James
Valade Toussaint, cooper, 438 Seigneurs
Valade Toussaint, cooper, 1036 St James
Valcourt Mrs. P., wid C., bdg hse, 1300 Notre Dame
Vale Lawrence, laborer, 241 Ottawa
Valence Miss Louise, 202 Harbour
Valentine Michael, of Bertholdi & Valentine, 112 St Dominique
Valentine Mrs. Elizabeth, wid F. W. E., dressmaker, 1399 St Catherine
Valet Augustin, restaurant, 105½ Vitré
Valeur Albert, joiner, 157½ St Charles Borromée
Valeur Charles, bookkeeper, 157½ St Charles Borromée
Valeur Claude, gardener, 157½ St Charles Borromée
Valeur Joseph, clerk, 157½ St Charles Borromée
Valin Abel, undertaker, 548 Ontario
Valin Calixte, bricklayer, 221 St Dominique
Valin George, hairdresser, r 1235 Notre Dame
Valin Mrs. Henriette, wid Nicolas, 25 and 26 St Lawrence market, h St Dominique
Valiquet F. X., butcher, 12 St James market
Valiquet Isaïe, grocer, 326 Jacques Cartier
Valiquette Adelard, clerk, 266 Logan
Valiquette Alfred, barber, 432 and 434 St Catherine
VALIQUETTE ALFRED, fancy and staple dry goods, millinery and mantle making, &c., 2032 Notre Dame, bds at 42 Chaboillez sq
Valiquette Alp., cabinetmaker, 548 St Dominique
Valiquette Alphonse, of Cousineau & Valiquette, 207 Laval av
VALIQUETTE ALPHONSE, importer of fancy and staple dry goods, carpets and oilcloths, wholesale and retail, 1869 and 1871 Notre Dame, h 1867 Notre Dame
Valiquette Antoine, 87 Quesnel
Valiquette Aristide, carter, 208 Maisonneuve
Valiquette Casimire, clerk, 25 German
Valiquette Baptiste, stableman, 94 Sanguinet
Valiquette Edouard, blacksmith, r 79 Versailles
VALIQUETTE EMMANUEL, notary, 16 St Vincent, h 1084 St Catherine
Valiquette F., clerk, 1374 Notre Dame
Valiquette Félix S., grocer, 16 Manufacturers, h 14 Manufacturers
Valiquette Frs., sr., butcher, 33 Bonsecours market, h 258 Champlain
Valiquette Frs. Xavier, butcher, 262 Champlain
Valiquette Isaïe, grocer, 326 Jacques Cartier
Valiquette Joseph, barber, 1143 St James
Valiquette Joseph, carter, 247 Panet
Valiquette Jos., carter, 105 Wolfe
Valiquette Lenfroi, toolmaker, 187 St Charles Borromée
Valiquette Louis, hotelkeeper, 737 Notre Dame, h 735 Notre Dame
Valiquette Louis, laborer, 97 Maisonneuve
Valiquetté Louis, laborer, 369 Notre Dame, Hochelaga
Valiquette Miss Victorine, dressmaker, 1376 Notre Dame
Valiquette Mrs. Anastasie, wid Félix, 218½ St Elizabeth
Valiquette Mrs. L., wid L., dressmaker, 212 Cadieux
Valiquette Mrs. Mary, wid Aug., 77 Quesnel
Valiquette N. S., crockery and glassware, and grocer, wholesale and retail, 2727 and 2729 Notre Dame
Valiquette Nap., barber, r 407 Panet
Valiquette Nap., barber, 105 St Paul
Valiquette Nap. C., gardener, 579 Sherbrooke
Valiquette Onésime, laborer, 85 St Maurice
Valiquette P., clerk, 332 St André
Valiquette Philéas, barber, 403 Ontario
Valiquette Philéas, painter, 170 Wolfe
Valiquette Pierre, 1374 Notre Dame

If you want Good Value CALL AT THE STANDARD CLOTHING HALL, 1877 & 1879 Notre Dame Street.

Valiquette Pierre, carpenter, 488 Beaudry
Valiquette R., laborer, 272 Fullum
Valiquette Théotime, carpenter, 26 Pantaléon
Valiquettte Victor, laborer, 360 Plessis
Valiquette Zotique, butcher, 247 Jacques Cartier
Vallaire Jos., bookkeeper, 128 Roy
Vallance Hugh, jun., draughtsman, 46 Brennan, h Mount Royal Vale
Vallance James, fireman at St Lawrence hall, h 174 Ottawa
Vallary Mrs. C., wid Francis, trader, 946 Dorchester
Vallée Antoine, 185 Barré
VALLEE C. A., manager Banque Nationale, 101 St James cor Place d'Armes, bds at 99 St Hubert
Vallée Conrad, tailor, bds at 19 St Catherine
Vallée Cyrille, proprietor Belmont hotel, 2170 and 2172 Notre Dame
Vallée F. X., broommaker, 116½ Dufresne
Vallée Gédéon, grocer, 1194 Notre Dame
Vallée Henry, carter, 242 Sanguinet
Vallée J. Bte., advocate and deputy prothonotary, 109 Champ de Mars
Vallée J. Bte., boilermaker, 2566 Notre Dame
Vallee J. Bte., carter G.T.R., 183 Barré
Vallée Jacques, laborer, 127 Dufresne
Vallée Joseph, mail conductor, 247½ St Urbain
Vallée Jos. O., bookkeeper, 255 German
Vallée Louis, laborer, 239 Lagauchetière
Vallée Maxime, conductor N.S.R., 21 Moreau
Vallée Mrs. Pauline, wid J. D., 93 St Charles Borromée
Vallée Mrs. R., wid M., milliner and dressmaker, 1123 and 1125 Notre Dame
Vallée Nap., barkeeper, 27 Mondelet
Vallée Narcisse, bricklayer, 269 Mignonne
Vallée Pierre, clerk, 193 German
Vallée R., lithographer, 517½ Mignonne
Vallée Sam, laborer, 18 Marie Joseph
Vallerand Joseph, clerk, 511 Ontario
Vallerand Miss Sarah, 578 St Catherine
VALLEYFIELD PAPER MILLS, Alex. Buntin, proprietor, Valleyfield, office and warehouse 345 St Paul
Vallière Antoine, tinsmith, 389 Seigneurs
Vallière Mrs. A., wid Joseph, 1624 Notre Dame
Vallières Adolphe, butcher, 26 St Ann's market, h 461 Seigneurs
Vallières Arthur, clerk, 203 Guy
Vallières Damase, leather cutter, 45 Forgue av
Vallières Frs., cabinetmaker, 43 Forgue av
Vallières Joseph, oyster dealer, Bonsecours market, h 172 Montcalm
Vallières J. Bte., pastry cook, 155 Maisonneuve
Vallières Joseph, pedlar, 263 Beaudry
Vallières Louis, shoemaker, r 275 Visitation
Vallières Michel, trader, stand 4 Bonsecours market
Vallières Mrs. P., wid Pierre, 211 Montcalm
VALLIERES OLIVIER, grocer and proprietor Mount Royal hotel, 317 and 319 St Lawrence, Town of St Jean Baptiste
VALLIERES S. D., groceries and provisions, 181 and 183 Guy
Vallières Thomas, joiner, 310 St Constant
Valois Albert, clerk, 277 Dorchester
Valois Alphonse, grocer, 31 Houle, h 29 Houle
Valois François X., laborer, r 451 St James
Valois G. P., M.D., 760 St Catherine
Valois J., manufacturers' agent, 275 St Paul, h 6 Richmond sq
Valois Joseph, engineer, 90 Maisonneuve
Valois Joseph M., of Beauchemin & Valois, r 391 Sherbrooke
Valois L. J. A., customs officer, 760 St Catherine, summer residence Valoisville

VALOIS M. F. E. DR., DENTIST, 760 St Catherine. *See Adv p 265*

Valois Onésime, laborer, 70 St Catherine
VALOIS REV. A. L., 569 Notre Dame, Hochelaga
Valois Sifroid A., sexton Bonsecours church, 33 and 35 Commissioners
Vanasse Fabien, M.P., advocate, 44 St Vincent, h 364 St Henry, Town of St Henry
Van Bogart Joseph, joiner, 520 Ontario
Van Bueren rev. F. Lammerts, French Evangelical missionary, 494 St Urbain
Vandal Henry, broker and general agent, 132 St James, res Côte St Luke
VANDAL PHILIPPE, B.C.L., advocate, room 9, 132 St James, h 9 Robb terrace
Vandandaigue J. Bte., stonecutter, 389 Maisonneuve
Vandamme Adolphe, founder, 2062 Notre Dame
Vandamme Jos., locksmith, 335 and 337 St James
Vandamme Mrs. Adolphe, milliner and dress maker, 2082 Notre Dame
Vandelac Auguste, trader, 407 Beaudry
Vandelac Auguste, trader, r 336 Visitation
Vandelac George, carter, r 150 St Maurice
Vandelac George, tanner, 73 Champlain
Vandelac Pierre, sen., laborer, 405 Beaudry
Vandelette Jos., butcher, 453 Jacques Cartier
Vanderwee J., machinist, 1 Little St Antoine
Vandevleit Thomas, of Thos. Vandevleit & Co., 560 Ontario
VANDEVLEIT THOMAS, & CO., general contractors, 57 St Gabriel
VANHORNE WILLIAM C., general manager Canadian Pacific railway, 1149 Dorchester
Vanier Adolphe, butcher, 461 Seigneurs
Vanier Bazile, laborer, 114 Panet
VANIER BROS., groceries and provisions, 1086 St Catherine
Vanier François, nailmaker, 144 St Martin
Vanier Henri, laborer, 90 Beaudry
VANIER & LESAGE, dry goods merchants, 225 St Lawrence, Town of St Jean Baptiste
Vanier Jos., of Vanier Bros., 75½ St Philip
Vanier Joseph, laborer, 83 Fulford
Vanier Miss Catherine, seamstress, 187 Murray
Vanier Philéas, grocer, 433 Seigneurs and 1028 St James
Vanier Philéas, wood yard, 427 Seigneurs
Vanier Sévère, laborer, r 477 Seigneurs
Vanier Stanislas D., gardener, 48 St James
Vanini Constant, grocer, 245 Lagauchetiere
Vanloo George, laborer, 105 Dalhousie
Vanneck John, stock broker, 218 St Antoine
Vanneck Mrs. K. A., wid Thos., 218 St Antoine
Vanneur Wm., laborer, 400 Mignonne
Van Patten H. J., of Wells & Richardson Co., res at Burlington, Vt
Vannier Treffle, clerk, 214 St Elizabeth
Van Straubenzie lieut.-col., 5th Military district, bds at St Lawrence hall, 139 St James
VANWAGENEN D., sec.-treasurer, Dominion Tubular Lamp Co., 204 Craig
Varey Frank G., bank clerk, 10 Berthelet
Varey George, clerk, 213 Bleury
Varin Dolphis, watchman, 47 Iberville
Varin Ernest, cashier City and District Savings bank branch, 2312 Notre Dame, h 18 Versailles
Varin George, machinist, r 375 Beaudry
Varin J. E., clerk Appeal office, Court house, 1577 Notre Dame, h 8 Morland
Varin Jos., carpenter, 182½ Dorchester
Varin Louis, laborer, 261 Iberville
Varin Miss Louise, teacher, 44 St Maurice
Varin Mrs. Marie, wid Treffle, 348 Beaudry
Vary Francis, painter, r 12 St Margaret
Vary Jos., laborer, 137 Railway track
Vary Moïse, clerk, 257 German
Vasinet Louis, clerk, 152 St Christophe
Vauchy Jos., milkman, 307 Maisonneuve
VAUDREY & CO., Beaconsfield Vineyard, Pointe Claire, P. Q., vine fruits and ornamental trees, shrubs and strawberry growers, importers of French and European farm, garden and flower seeds, 126 St James

VAUDRY CHARLES, House, Sign, Plain and Ornamental Painter and Decorator, 324 St Lawrence, h 203 Droiet

Montreal Bill Posting Co., For Fancy Posters in Colors, Printing and Posting done with Despatch. Head Office, 61 & 63 Bleury St., Montreal.

VAUDREY L., manager of Beaconsfield Vineyard, Pointe Claire, P. Q., office 126 St James, res at Pointe Claire
Vaudry Joseph, carter, 456 Ontario
Vaudry Joseph, milkman, 307 Maisonneuve
Vaudry & Schener, caterers, 1373 Notre Dame
Vaughan Fred. S., of McIndoe & Vaughan, 10 Stanley
Vaughan Maxwell, clerk St Gabriel market, 40 Montmorenci
Vaughan Mrs. Ann, wid A., 161 Vitré
Vaughan Thos., paint maker, 53 Ottawa
Vauselle Joseph, laborer, 9 St Pierre lane
Vauthier J. J., clerk, 35 Hermine
Vautier Cléophas, nailer, 541 William
Vautier J. Bte., carpenter, 61 Manufacturers
Vautier Philippe, shipwright, 34 Prince and 47 Duke, h 305 St James
Vautrin Philéas, laborer, 120 Delisle
Vayet Herbert, stevedore, 149 Costigan lane
Vegiard Alphonse, watchmaker, 183 Dorchester
Vermenlinger Jules, finisher, 74 Grand Trunk
Végiard Antoine, grocer, 1218 Notre Dame
Végiard Gilbert, 1216 Notre Dame
Veilleau Mrs. Ovide, 131 St Constant
Veillet Alexis, blacksmith, 27 Gosford
Veillette Jos., laborer, 407 Plessis
Veilleux Joseph, laborer, 220 Craig
Veilleux Léon, bdg hse, 370 St Lawrence
Veilleux Nap., clerk, 370 St Lawrence
Veilleux Pierre, carter, r 135 Montcalm
Veit Mrs. Mary, wid F., 10 Latour
Veith George C., bookkeeper, 59 Wellington
Venables John, musician, 34 Latour
Venables Jos., plumber, r 94 St Charles Borromee
Venables Joseph, bookbinder, 37½ St Geneviève
Vendette Eusèbe, carpenter, 53 Leroux
Vendette Jos., watchmaker, 284 St Lawrence
Vendette X., watchmaker and jeweller, 2381 Notre Dame, h 2379 Notre Dame
Venne Alexis, joiner, 277 Logan
Venne Alphonse, laborer, r 353 Panet
Venne Alphonse, storeman, 16 Dupre lane
Venne Antoine, laborer, 183 Champlain
Venne Clément, policeman, 220 Visitation
Venne Ernest, painter, r 40 Wolfe
Venne Ernest, polisher, 247 Logan
Venne Joseph, architect, 295 Plessis
Venne Joseph, bookkeeper, 136 Drolet
Venne Joseph, jun., M.D., 136 Drolet
Venne Jos., shoemaker, 153 St Dominique
Venne Magloire, stonecutter, 343 Panet
Venne Mrs. Marie Louise, wid Henri, 144 Vitre
Vennor Mrs., wid Henry G., F.G.S., 1 the Towers, Dorchester west
Vennor Mrs. H. A., wid Edward, 264 University
Vennor Vilmont, dentist, 760 St Catherine
Verdon Alphonse, varnishmaker, 89 Manufacturers
Verdon André, carter, 71 Berri
Verdon Camille, printer, 124 Craig
Verdon Cyrille, joiner, 109 Chatham
Verdon Félix, carter, 28 Mondelet
Verdon Glorifié, finisher, r 40 Wolfe
Verdon Michel, fruits, 579 St Lawrence
Verdon Miss Eulalie, seamstress, 175 German
Verdon Paul, laborer, r 139 Chatham
Vereau Mrs. Lucie, wid A., r 45 Plessis
Vergeon Joseph, laborer, 315½ St Constant
Verity Fred. G., of Hamilton Powder Co., 1683 St Catherine
Vermette François X., 46 Jacques Cartier
Vermette George, fruit dealer, Bonsecours market, h 120 Des Carrières, Coteau St Louis
Vermette Jean Bte., trader, 39 Jacques Cartier
Vermette Pierre, laborer, 41 Jacques Cartier
Verner John, engraver, 17 Essex av
VERNER LOUIS, M.D., physician and surgeon and druggist, 956 St Catherine, h 947 St Catherine
Verner Wm. Geo., engraver, 407½ St Dominique
Vernot Peter, laborer, 56 Bronsdon lane
Veroneau Denis, blacksmith, 151 Inspector
Veronneau Dosithée, joiner, 420 Plessis
Veronneau J. T., clerk, 41 St Denis
Veronneau Jérémie, laborer, 209 McCord
Veronneau Louis, horse trader, 85 Visitation
Veronneau Louis, joiner, 162 Wolfe
Verrard Mrs., wid Joseph, r 411 Visitation
Verreau Charles, laborer, 364 Maisonneuve
Verreau Pierre, laborer, r 20 St Adolphus
VERREAU REV. L'ABBE H. A., principal Jacques Cartier Normal school, Sherbrooke east
Verreau Xavier, laborer, r 150 Dorchester
Verrault E., trader, 31 Jacques Cartier sq
Verrault Paul, clerk, 144 Vitré
Verret B., of Verret, Stewart & Co., res in Quebec
Verret J. Bte, laborer, r 1 Rapallo
VERRET, STEWART & CO., merchants, 271, 273 and 275 Commissioners, warehouse 28 Foundling
Verrette Charles, laborer, 21 St François
Verry George, 84 Mansfield
Versailles Antoine, butcher, stall 28 St Ann's market, h College
Versailles Joseph, butcher, 65 Cathedral
Versailles Jos., trader, cellar 1 Bonsecours market, h 412 Jacques Cartier
Versailles Joseph, trader, 479 Ontario, h 412 Jacques Cartier
Versailles Louis, gilder, 70 Chaboillez
Versailles Mrs. J., wid Jacques, 2½ St David lane
Versailles Mrs. Rosanna, dry goods, 485 Ontario
Versailles Nazaire, butcher, stalls 30 and 31 St Ann's market, h 416 Guy
Versailles Prospère, butcher, stall 29 St Ann's market, h 115 Chatham
Vertefeuille Joseph, laborer, 371 Amherst
VERVAIS LEON, of Gauttier & Vervais, 556 Craig
Vervais Mrs. M., wid E., hotel, 27 St Gabriel
Vervais X., clerk, 72 St Martin
Vervet Leandre, roller, 177 Chatham
Verville N. B., tailor, 187½ Grand Trunk
Vézeau Miss Emma, dressmaker, 210 St Christophe
Vézeau Mrs. Julie, wid François, r 47 St Dominique
Vézina Adolphe, laborer, r 247 Wolfe
Vézina Alexandre, saddler, 61 St Elizabeth
Vézina Auguste, blacksmith, 410 Wolfe
Vézina Augustin, carriagemaker, 293 Jacques Cartier
Vézina Chas., innkeeper, 6, 8 and 10 Barrack
Vezina Damase, laborer, 327 Panet
Vézina Ed., contractor, 287 St Urbain
Vézina Elie, machinist, 26 St Martin
Vézina Elzéar, joiner, 92 Amherst
Vezina F. X., shoemaker, 443 Amherst
Vézina François, laborer, 572 Albert
Vezina Gedeon, bricklayer, 195 Murray
Vézina Henri, laborer, r 471 St Catherine
Vézina Hormisdas, butcher, 26 and 27 St Lawrence market, h 227 St Constant
Vézina Jean, blacksmith, r 29 St Emery
Vézina Jérémie, carter, r 285 Champlain
Vézina Jos., baker, 7 Dominion
Vézina Jos., barber and tobacconist, 106 and 106½ Bleury
Vézina Joseph, clerk, r 88 Plessis
Vézina Jos., express driver, 132 Visitation
Vezina Jos., hotelkeeper, 344 and 359 Mignonne
Vézina Joseph, joiner, 210 and 212 McCord
Vezina Jules, currier, 345 Ontario
Vézina Léon, joiner, 323 St Constant
Vézina Maxime, laborer, r 245 Wolfe
Vézina Maxime, saloon, 521 St Catherine, h 523 St Catherine
Vezina Miss Marie Louise, 140 St Charles Borromee
Vézina Miss S., dressmaker, 377 Craig
Vézina Nap., cabinetmaker, 377 Craig
Vézina Octave, laborer, 352 Champlain
Vézina Octave, laborer, 328 Papineau road
Vézina Olivier, shoemaker, 471 Amherst
Vezina Onesime, laborer, r 593 Albert
Vial Andre, plasterer, 1022 St James
Viau Alderic, stonecutter, 17 Leduc lane
Viau Antoine, clerk, 40 Montcalm
Viau Augustin, cabinetmaker, 27 Gosford
Viau Chas., 591 Mignonne
Viau Charles T., of Viau & Frère, 1280 Notre Dame, summer res Longue Pointe

VIAU & FRERE, Manufacturers of the Celebrated Self-Raising Flour, Crackers, Biscuits, Cakes, Confectionery, &c., 1288 to 1292 Notre Dame

Strong Working Suits AT THE STANDARD CLOTHING HALL, 1877 & 1879 Notre Dame Street.

Viau Henri, law student, 76 St James, bds 73 Vitré
Viau Hormisdas, carter, r 122 St Maurice
Viau Israël, shoemaker, r 685 St Lawrence
Viau Jean Bte, policeman, 420 Panet
Viau Jeremie, joiner, 144 Desery
Viau Jos., baker, 26½ Amherst
Viau Joseph, laborer, 281 Papineau road
Viau Léandre, stonecutter, 235 St Dominique
Viau Léon, boilermaker, 30 Inspector
Viau Louis, joiner and contractor, 519 Dorchester
Viau Magloire, shoemaker, 121 St Rose
Viau Mrs. Emma, wid Hildège, 16 Mountain
Viau Mrs. Marie, wid Antoine, 473 Ontario
Viau Mrs. Marie, wid Augustin, 261 Frontenac
Viau Nicolas, laborer, 419 Visitation
Viau P. A. O., second-hand clothing store, 37 and 39 Gosford
Viau Pierre Z., of Lefebvre & Viau, 31 St Louis
Viau Stanislas, driver, 689 St Catherine
Viau Thomas, moulder, 105½ Jacques Cartier
Viau Toussaint, trader, 1, 2, and 3 St James market, h 185 St Elizabeth
Viau Vital, laborer, 447 Panet
Vicary Mrs. Elizabeth, wid John, 11 Donegana
Vice Consulate of Portugal, Chas. S. Watson, vice-consul, 409 St Paul
Vice Consulate of Switzerland, D. L. Rey, vice-consul, 12½ St Constant
Vice Mrs. M., wid Augustin, 263 Frontenac
Vick Wm., laborer, 151½ St Urbain
Victor Mrs. Olive, 25 Devienne
Victor O., restaurant, 1124 St Catherine
VICTORIA COFFEE AND CHOP HOUSE, George Aldridge, proprietor, 167 McGill
VICTORIA DRUG HALL, John Lewis, proprietor, cor St Radegonde and Craig
VICTORIA FACING MILLS, N. R. Mudge, proprietor, St Gabriel locks, office 197 St Patrick
Victoria Hairdressing parlors, 43 and 45 St John
Victoria hotel, 15 Latour
VICTORIA ICE OFFICE, A. B. Fraser, proprietor, and agent for D. Morrice & Co., 184½ Bleury
VICTORIA LIVERY STABLES, William Patterson, sen., proprietor, 32 Bleury
VICTORIA MARBLE WORKS, C. Mariotti, proprietor, 43 to 49 St Radegonde
Victoria Medical and Chirurgical School of Montreal, Dr. D'Orsonnens, president, Pine av
VICTORIA MUTUAL FIRE INSURANCE CO., Edward T. Taylor, agent for the Province of Quebec, 4 Hospital
Victoria Rifles Armory of Canada, Wm. Lucas, caretaker, 677 Dorchester
Victoria Rifles Orderly room, Dorchester
VICTORIA SKATING CLUB, Fred K. C. Henshaw, president; E. S. Clouston, vice-president; W. Alex. Caldwell, secretary-treasurer, 96 St François Xavier; Isaac Lee, guardian of rink, 49 Drummond n Dorchester
VICTORIA SQUARE LAUNDRY, L. W. Scott & Co., proprietors, 287 St James
VICTORIA STRAW WORKS (THE), Ravenhill & Molson, 8 St Rose, cor Papineau road and St Rose
Victoria Theatre, 56 St Radegonde
Victoria Wool Hat Co. (The), 8 Ste Rose, cor Papineau road and St Rose
VICTORIA WORKS, iron rails, &c., Pillow, Hersey & Co., 102 St Patrick
Victorien rev Bro., director Christian Brothers school, 50 Cotté
Vidler & Co., International Land and Emigration office, 714 Craig
Vidricaire Cléophas, of Cléophas Vidricaire & Co., 2 Desalaberry,
Vidricaire Cléophas, & Co., hotel, 1121 Notre Dame
Vidricaire Médelgie, carter, 55½ Voltigeurs
Vidricaire Pierre, 114 Craig
Vieilleux Joseph, laborer, 220 Craig
Vien J. Bte., joiner, 141 Beaudry
Vien rev. Ovide, assistant pastor first French Methodist church, 429 Craig
Vigeant & Desparois, commission merchants, 298 St Paul
Vigeant Esdras, printer, 2 Boyer
Vigeant F., of Vigeant & Desparois, 14½ St Elizabeth
Vigeant J. Bte., tinsmith, 259½ St Dominique
Vigeant Jos., joiner, 158 Visitation
Vigeant Jos., tailor, 336 Lagauchetière
Vigeant Joseph, tinsmith, 265 Logan
Vigeant Mrs. A., wid Ambroise, 182 Montcalm
Vigeant Mrs. Adeline, wid Isaac, 259½ St Dominique
Vigent Octave, printer, 30 Leduc lane
Viger Adolphe, carriagemaker, 162 Visitation
Viger Alf., shoemaker, r 63 Champlain
Viger Alphonse, leathercutter, 259 Beaudry
VIGER CATTLE MARKET, Antoine Robert, clerk; Michael Lawlor, assistant clerk, 287 Craig
Viger Charles, cabinetmaker, 195 St Elizabeth
Viger Denis, merchant tailor, 41 St Lawrence, bds at 22½ St Elizabeth
Viger Denis Séraphin, bookkeeper, 151 Sanguinet

VIGER D. B., & CO.,
Fashionable Tailors,
41 St Lawrence

Viger Henri, clerk, bds at 17 St Vincent
Viger Hormisdas, clerk, 184 St Elizabeth
Viger J. E., lumber merchant, 158 Visitation, h 144 Visitation
Viger Jean B., mason, 54 Moreau
Viger Jérémie, carter, 277 Papineau road
Viger Jos., laborer, r 37½ Labelle
Viger Mrs. C., wid Louis B., 94 St Denis
Vigneau Narcisse, boatman, 218 Aqueduct
Vigneault Gédéon, cigars, oysters, &c., 425 Craig
VIGNEAULT MISS W., millinery, 213 St Lawrence, h 448 Lagauchetière
Vigneault Moïse, pilot, 201 Wolfe
VILBON CHARLES A., advocate, 70 St James, h 161 St Elizabeth, Town of St Jean Baptiste
Vilbon M. Jacques, deputy sheriff, Court house, 1577 Notre Dame
Vilbon Mrs. Albert, wood dealer, 490 Seigneurs
VILLA MARIA, educational establishment for young ladies, conducted by the sisters of the Congregation of Notre Dame, rev. sister St Providence, superioress, Côte St Antoine
Villandre C., of Knowles & Villandre, 369 Wellington
Villemaire Alphonse, gilder, 147 Wolfe
VILLEMAIRE ARTHUR D., groceries and provisions, 83 Lagauchetiere, h 1 Plessis
Villemaire John, cigarmaker, 60 Maisonneuve
Villemaire Louis, tinsmith, 181 Jacques Cartier
Villemaire Michel, carter, 83 Quesnel
Villemaire Mrs. Catherine, wid Louis, 51 Vitré
Villemaire Mrs. Eliza, wid Ed., dressmaker, 329 Craig
Villemaire Mrs. M., wid L., 20 Dufresne
Villemaire Nap., carter, 296 St Christophe
Villemure Alderic, joiner, 243 St Christophe
Villemure Mrs. C., wid J. Bte., 332 Amherst
Villeneuve Alfred, clerk, 252 Wolfe
Villeneuve Charles, clerk, 35 St Louis
Villeneuve Charles, laborer, r 23 Leroux
Villeneuve Edouard, Royal Canadian Ins. Co., 160 St James, h 467 St Denis
Villeneuve Elias, storeman, 289 St Dominique
Villeneuve Félix, cigarmaker, bds at 1 St Dominique
Villeneuve J. B., laborer, 257 Mignonne
Villeneuve J. Bte., 1286 Notre Dame
Villeneuve J. Bte., butcher, 175 Maisonneuve
Villeneuve J. Bte., butcher, 195 St André
Villeneuve Jacques, excise officer, 412 St Paul
Villeneuve Jean, shoemaker, 485 Wolfe
Villeneuve Joseph, blacksmith, 408 Champlain
Villeneuve Joseph, blacksmith, 283 Panet
Villeneuve Jos., butcher, stall 34 St Ann's market, h 331 Richmond
VILLENEUVE JOSEPH OCTAVE, mayor of the Municipality of the Town St Jean Baptiste, dealer in groceries, wines, spirits and provisions, 316, 318 and 320 St Lawrence, cor Mile End, h Mount Royal av n Tollgate
VILLENEUVE LEONIDAS, & CO., dealers in lumber, gravel, pitch, dry and felt tar for roofing, sawmill St Louis, 2 St Lawrence, St Louis, of Mile End
Villeneuve Louis, shoemaker, 409 Maisonneuve

Montreal Bill Posting Co., For Fancy Posters in Colors. Printing and Posting done with Despatch. Head Office, 61 & 63 Bleury St., Montreal.

Villeneuve Louis, tailor, 22 St Emery
Villeneuve Mathias, clerk, 1493 Notre Dame
Villeneuve Miss A., milliner and furrier, 1284 Notre Dame
Villeneuve Miss Adéline, 176 St Antoine
Villeneuve Miss G., French and English academy, 123 St André
Villeneuve Miss Marie A., dressmaker, 181 St Christophe
Villeneuve Mrs., wid T., 69 Dubord
Villeneuve Mrs. J., wid Elzear, 69 Viger sq
Villeneuve Mrs. Mar., wid Louis, 20 Dufresne
Villeneuve Mrs. O., wid L., 543 Mignonne
Villeneuve Narcisse, grocer, 213 Jacques Cartier
Villeneuve Pierre, tailor, 46 Barré
Villeneuve Rodrigue, shoemaker, r 380 Champlain
Villeneuve S., shoemaker, r 378 Plessis
Villeneuve T., tailor, r 1857 Notre Dame, h 24 St Emery
Villeneuve Thadée, clerk, 133 St Christophe
Villeneuve Vitalien, butcher, 123 St André
Villeneuve Xavier, laborer, 38 St Germain
Villie Oscar, hatter and furrier, 1955 Notre Dame, h 1957 Notre Dame
Vilmain Jos., carter, r 139 Chatham
Vincelette J. Bte., saloon, 375 St Catherine, h 377 St Catherine
Vincelette Louis, laborer, 30 Dufresne
Vincent Abraham, joiner, 231 Beaudry
Vincent Alphonse, joiner, 6 Mondelet
Vincent Antoine, 476 Lagauchetière
Vincent André, of Trudel & Vincent, 285 Dorchester
Vincent Arthur, sculptor, 172 Champlain
Vincent David, storeman, 16 Guy av
VINCENT EUSEBE, groceries, wines and liquors, 177 Montcalm and 562 and 564 St Catherine
Vincent Evariste, shoemaker, 246 Beaudry
Vincent Frs. X., joiner, 255 Panet
VINCENT GEORGE T., agent and manager for A. Harris, Son & Co., 208 Chatham
Vincent Hiram Denis, 86 Cathcart
Vincent J. Bte., baker, 86 Workman
Vincent J. Bte., boilermaker, 125 Guy, h 140 St Martin
VINCENT J. L., collector Inland revenue and food inspector, Custom House sq, res at Longueuil
Vincent J. M., agent, 190 Lagauchetière
Vincent James, cook, 6 Berry lane
Vincent James, 382 St Antoine
Vincent James, laborer, 178 St Etienne
Vincent John T., printer, 631 St James
Vincent Joseph, boatman, 135 Water
Vincent Joseph, clerk, bds at 34 St Denis
Vincent Joseph, laborer, 178 St Etienne
Vincent Joseph, pleasure boats, 135 Water, boathouse 9 Commissioners
Vincent Madame H. D., teacher of singing and voice culture, 86 Cathcart
Vincent Michel, blacksmith, 35½ St Paul
Vincent Michel, carter, 222 St Charles Borromée
Vincent Miss Stephanie, directress Refuge de la Passion, 493 Lagauchetière
Vincent Mrs. Angelique, wid Ant., 589 Mignonne
Vincent Mrs. Delphine, wid Jos., 79 St Elizabeth
Vincent Mrs. Elizabeth, wid Moses, 345 St James
Vincent Mrs. Marie, wid J. Bte., 19 Mondelet
Vincent Mrs. Z., wid Frs., laundress, 20 St Martin
Vincent Nap., silverplater, 85½ Visitation
Vincent Stanislas, of Lafond & Vincent, 708 St Catherine
Vincent Wallace, miller, 344 St Antoine
Vine Henry, engineer, 42 Duke
Vineberg Hyman, 486 St Lawrence
VINEBERG H., wholesale clothing, 752 Craig, h 41 City Councillors
Vineberg Isaac, trader, 665 Craig, h 37 St Antoine
Vineberg Israel, clerk, 56 St Hypolite
Vineberg J., general jobber, 692 Craig
Vineberg M., com traveller, 338 Craig
Vineberg Max, clothier, 156 St Lawrence
Vineberg Moses, hats, caps and furs, wholesale, 506 St Paul, h 224 Bleury
Vinet A. S., bookkeeper, 231 St Paul
Vinet Damase, painter, 452 Lagauchetière
Vinet J. B., of A. Dubord & Co., 229 St Paul, h 80 Berri
VINET REV. MGR. J. J., bds at 403 St Denis
Vinette A., agent, 16 Montana
Vinette A., laborer, laborer, 94 Jacques Cartier
Vinette J. B. A., com traveller, 16 Montana
Vinette Onésime, boot and shoe manufr, 539 St Lawrence
Viniclise Nicholas, 3 St Roch lane
Vinneauvanhuza N., nail maker, 194 St Patrick
Violetti Geo., musical instruments, 205½ Wolfe
VIPOND ALBERT, wood merchant, 184 Murray, h Seigneurs
VIPOND B. L., wood merchant, 108 Dorchester, h 137 Champlain
Vipond George, of Vipond, McBride & Co., 98 University
Vipond John J., & Co., fruit and commission merchants, 255 and 257 Commissioners
Vipond John J., of John J. Vipond & Co., 317 St Urbain
VIPOND, McBRIDE & CO., wholesale fruit and provision merchants, 261 and 263 Commissioners
Vipond Mrs. Elizabeth, wid Thos., 83 Cathcart
Vipond Mrs. Jane L., wid John, 291 St Urbain
Vipond T. J., assistant bookkeeper, 50 Durocher
VIPOND T. S., wholesale produce merchant, 259 Commissioners and 6 St François Xavier, h 50 Durocher
Virolle Pierre, picture dealer, 30 Vallée
VIRTUE & CO., publishers, Barron block, 162 St James
VIRTUE JAMES, ale, porter and cider vaults, 19 Aylmer, h 21 Aylmer
Virtue Thos. H., gas inspector, 289 St Urbain
Visitation academy, Congregation of Notre Dame, sister St Regis, superioress, 181 Craig
Vital Israël, joiner, 126 St Martin
Vitte Frs., glassblower, 96 Parthenais
Vivian John, blacksmith, 61 St Etienne
Vivian Johnson, machinist, 154 Forfar
Vivian Mrs. Célina, wid Frs., fruits, 42 Wolfe
Vogel Louis, tobacconist, jewellery and confectionery, 352 Notre Dame, Hochelaga
Vogt Mrs. E., & Co., saloon, 581 Craig
Vogt Mrs. Evelina, of Mrs. E. Vogt & Co., 581½ Craig
Voisard Jos., shoemaker, 269 Champlain
Voisard Ovila, butcher, 453 St Lawrence
Volder Wm., 199 Ontario
Vomero Frs., musician, 179 St Paul
Von Rappard E., bookkeeper, 96 Durocher
Voseberg E., second-hand store, 114 St Lawrence
Voseberg Enoch, tailor, 431 Lagauchetière
Vosbrook Joseph, jeweller, 30 Inspector
Voyer Charles, joiner, 505 Wolfe
Voyer Frs. X., joiner, 227 Iberville
Voyer Joseph, butcher, 321½ St Lawrence
Voyer Mrs. Anastasie, wid Julian, 2 St Emery
Voyer Siméon, stair builder, 12 Busby
Vrendenberg Martinus, millwright, 16 Gain
VULCAN BOILER WORKS, W. C. White, proprietor, cor Brennan and Nazareth

WADDELL S., & CO.,
Steel and Iron Rails,
Bridge Work and Railway Supplies of every description,
27 St John

WADDELL SAMUEL, of S. Waddell & Co., 902 Sherbrooke

WADDELL T. H.,
Proprietor Kingston Restaurant,
689, 691 and 693 Craig

Wadden Chas., shoe manufacturer, 471 Seigneurs
Wade Arthur M., of Wade & Williams, 295 St Hubert
Wade Chs. H., of Wade & Williams, 295 St Hubert
Wade E. J., of E. J. Wade & Co., 18 Hanover
WADE E. J., & CO., commission merchants, 10 St Nicholas

Spring and Fall Overcoats AT THE STANDARD CLOTHING HALL, 1577 & 1579 Notre Dame Street.

Wade John, painter, 537 Dorchester
Wade Ths., carver, 33 Richmond sq

WADE & WILLIAMS, Managers Canadian Reporting and Collecting Association, 154 St James

Wadsworth Fred. W., bookkeeper, 128 Durocher
Wadsworth H. W., secretary of the Dominion Commercial Travellers Association, 14 Mackay
Wadsworth Mrs. Julie, wid Geo., charwoman, 98 Amherst
Wadsworth Wm., builder, bds at 10 Jurors
Wagner Frs. Xavier, laborer, 106½ Desery
Wagner Nap., shipper, 87 St Maurice
Wagner R., glass engraver, 10 Rousseau
Wah Lee, Chinese California laundry, 501 Craig
Wald rev. John B., r 28 Bleury
WAINWRIGHT WILLIAM, asst. manager G.T.R. and general manager North Shore railway, 13 Place d'Armes, h 156 Metcalfe
WAIT C. A., 275 Visitation
WAIT GEORGE, produce commission merchant, 9 and 11 William, h 76 Osborne
Wait James, contractor, 18 Latour
Wait Mrs. Emma, wid James, 116 Union av
Wake Frank A., clerk, bds at 105 Union av
Wakefield Matthew, engineer, 363 Moreau

WALBANK W. McLEA, B.A.S., P.L.S., Provincial Land Surveyor, Civil and Sanitary Engineer, Architect, Valuer, Member of the Board of Examiners for Land Surveyors for the Province of Quebec, &c., 214 St James, Montreal, branch office Caughnawaga, P.Q., res Upper Lachine, P.Q.

Waldren Charles, painter, 24 Union av
Waldren Mrs. C., music teacher, 24 Union av
Waldron Geo., foreman, 1130 St James
Waldron John, laborer, 204 Mignonne
Waldron Patrick, painter, 173 St Etienne
Wales Miss Annie, school teacher, bds at 314 St Charles Borromée
Wales Mrs. Rose, wid John, 295 Montcalm
Walford A. G., of Summerhayes & Walford, 28 St Matthew
Walker Alex., printer, 59 Champ de Mars
WALKER ALEXANDER, dry goods, wholesale, 226 and 228 McGill, h 40 McGill College av
Walker Alexander, of James Walker & Co., 4 Durocher
WALKER & BOWIE, advocates, barristers, &c., commissioners for all the provinces, and issuers of marriage licenses, office 59 St François Xavier
Walker Charles, 1411 St Catherine
Walker Col. John, 13 Hospital
Walker David, 4 Durocher
Walker David, laborer, 71 Condé
Walker Frederick, policeman, 13 St Catherine
Walker Fred. James, clerk G.T.R., 16 Drummond
Walker George, fancy goods, 2186 Notre Dame
Walker George, farmer, 119 Fulford
WALKER GEORGE, stationery, smallwares, &c., 291 and 293 St Paul, h 4 Durocher
Walker Geo. P., with J. R. Walker, 1382 Dorchester
Walker Hale, painter, 128½ Centre
Walker Henry, miller, 63 St Etienne
WALKER HENRY W., accountant G.T.R., 130 St Etienne, h 922 Dorchester, summer residence Longueuil
Walker Herbert, clerk Pullman Car Co., 16 Drummond
Walker J. J., of Donnelly & Walker, res Longueuil
Walker James, accountant, 288 St Martin
WALKER JAMES, boots and shoes, 1959 Notre Dame, h 1961 Notre Dame

WALKER J. R., General and Commission Merchant, Importer and dealer in Paper Stock and Woolen Rags, Pig and Scrap Metals, &c., 30, 32 and 34 Foundling, h Eriscot, Cote St Antoine

Walker James, confectioner, 52 Bonsecours
Walker James, jun., of James Walker & Co., 4 Durocher
Walker James, laborer, 23 Shaw
Walker James, lockman, r 70 Young

WALKER JAMES, & CO., IMPORTERS OF BUILDERS', CABINETMAKERS' HARDWARE, 234 and 236 St James, Branch 543 Craig

Walker James F., assistant traffic auditor G.T.R., 130 St Etienne, h 186 Mance
Walker John, accountant, 16 Drummond
Walker John, carter, 1089 St James
Walker John, clerk, 139½ St Lawrence
WALKER JOHN H., wood engraver, 132 St James and 165 St Frs. Xavier, h 437 Upper St Dominique
See Adv page facing index to Streets
Walker Jos., shoecutter, 64½ Nazareth
Walker Kenneth, clerk, 18 University
Walker Miss Cécile, 69 Lagauchetière
Walker Mrs. Jane, wid Wm., 68 Cadieux
Walker Mrs. Mary, wid Arthur, 192 Ann
Walker Mrs. Mary, wid John, 139½ St Lawrence
Walker Richard H., C. & D. Tel. Co., 215 Laval av
Walker Robert, clerk, 195 St Constant
Walker Robert, junk dealer, 481 Dorchester, h 479 Dorchester
Walker Samuel, foreman G.T.R., 227 Magdalen
Walker Sutherland M., clerk, 18 University
Walker Thos., engine driver G.T.R., 169 Magdalen
Walker Thomas S., machinist G.T.R., 174 Magdalen
Walker W. E., clerk Standard Life Assurance Co., 151 St James, h 96 St Luke

WALKER W. S., Importer of Diamonds, Fine Watches and Jewellery, 1711 Notre Dame opp Seminary, h 77 Mance

Walker W. Simpson, B.C.L., of Walker & Bowie, 27 Chomedy

WALKER WILLIAM, Dealer in Stoves, Ranges, &c., Manufacturer of Plain and Stamped Tinware, Plumber, Steam and Gas Fitter, Roofer, Bellhanger, &c., 183 St Antoine, h 181 do

WALKER WILLIAM, proprietor Corn Exchange lunch parlor, 1752 Notre Dame
Walklate Mrs. E., wid Thos., 1694 St Catherine
Walkley James, laborer, bds at 103 Prince
Walkley John, laborer, 103 Prince
Walkley Jos., messenger Molsons bank, 198 St James
Wall B., 21 Donegana
Wall Daniel, engineer, 19 Vallée
Wall Henry, bookkeeper, 310 Craig
Wall J. S., clerk, 234 St Urbain
WALL JAMES, builder, 21 Donegana
Wall James, plumber, 55 Lock lane
Wall Matthew, waiter, 21 St Alexander
Wall Miss Anna, school teacher, 11 Mayor

Montreal Bill Posting Co., { Owning and controlling 4000,000 square feet of advertising space. Office, 61 and 63 Bleury Street, Montreal.

Wall Miss Maggie, charwoman, 31 Dowd
Wall Mrs., wid, 131 Duke
Wall Samuel, laborer r 139 Congregation
Wall Thos., engineer dept. G.T.R., 234 St Urbain
Wall Thos., jun., clerk, 234 St Urbain
WALL WILLIAM, deputy storekeeper G.T.R., works, off St Etienne, res Lower Lachine road
Wallace Alex., plane manufacturer, 589 Lagauchetière
Wallace Geo., jun., trunkmaker, 72 Plymouth grove
Wallace George, correspondent, 17 Plateau
Wallace Jas., bookkeeper, 592 Lagauchetière
Wallace James, stevedore, 25 College
Wallace John, laborer, 13 Devienne
Wallace John, night watchman, 35 Ottawa
Wallace John, of Wallace & Sons, 221 Grand Trunk
Wallace John T., bookkeeper, 6 Balmoral
Wallace Jos., storeman, 49 Ottawa
Wallace Mrs. Jane, wid James, 105 St Hypolite
Wallace Mrs. M., fruits, 1104 St Catherine
Wallace Robert, laborer, 111½ Forfar
Wallace & Sons, ham and bacon curers, 226 Centre
Wallace Wm., baggageman G.T.R., 22½ St Margaret
Wallace Wm., fireman, 39 Forfar
Wallis David, laborer, 173 Nazareth
WALLIS HERBERT, superintendent mechanical department G.T.R., 130 St Etienne, res Saxonhurst, 80 Redpath
Wallis Mrs., wid Samuel, 95 Mackay
Walls T. P., of Thos. Walls & Sons, bds at St Lawrence hall, 139 St James
Walls Thos., & Sons, trade auctioneers, 13 LeRoyer and 10 De Bresoles
Walmsley J., chief clerk car dept. G.T.R., 130 St Etienne, h 86 Liverpool
Walmsley Wm., watchman G.T.R., 5 Magdalen
Walness Miss Laura, 545 Upper Sanguinet
Walpole Arthur H. C., weigher, 237 Richmond
Walsh A. G., insurance agent, 66 st Famille
Walsh Arthur, clerk, 488 St Denis
Walsh Arthur G., of Walsh, Lefort & Co., 60 St James, res Pointe Claire
Walsh E., clerk G.T.R., 26 St Matthew
Walsh George, expressman, 111½ Colborne
Walsh H. M., pipe fitter, 239½ St Dominique
Walsh Henry, cooper, 185 Murray
Walsh Isaac, carpenter, 40½ St Paul
Walsh J. E., clerk G.T.R., h 26 St Matthew
Walsh Jas. E., 162 Mance
Walsh James, carter, 131½ Colborne
Walsh James, Telephone Co., 536 Dorchester
Walsh Jas. Jos., watchmaker, 31 Perrault court
Walsh Jeremiah, blacksmith, 72 Colborne
Walsh John, bookkeeper, 276 St Charles Borromée
Walsh John, carter, 80 Mullins
Walsh John, gardener, r 106 Redpath
Walsh Joseph, bottler, bds at 92 St Charles Borromée
Walsh M., 219 Iberville
WALSH MATTHEW, furniture dealer, 1320 Notre Dame, h 1322 Notre Dame
Walsh Matthew P., picture framer and gilder, 169 Wellington
Walsh Michael, foreman, 95 McCord
Walsh Michael, laborer, 143 Colborne
Walsh Michael, laborer, r 34 Farm
Walsh Miss Mary D., dressmaker, 185 Montcalm
Walsh Mrs. Mary, wid Thos., 184 Nazareth
Walsh Patrick F., bookkeeper, 206 St Martin
Walsh Richard, laborer, 64 Champlain
Walsh Robert, machinist and fitter, 220 Lafontaine
Walsh T. H., of Walsh, Lefort & Co., 133 Cadieux
Walsh Thos., laborer, 27 Chaboillez
Walsh William, carpenter, 185 Montcalm
Walsh Wm., carter, 241 William
Walsh Wm., clerk, 30 Delorimier
Walsh William George, cooper, 239 William
Walster Wm., blacksmith, 530 Dorchester
Walter J. N., life insurance agent, 23 Chomedy
Walter Olivier, merchant, 35 St Luke
WALTERS CHARLES H., merchant, 17 Corn exchange, 39 St Sacrament, h 204 St Denis
Walton Alfred, carpenter G.T.R., 94 Congregation
Walton John, foreman engineer dept. G.T.R. shops, 97 Sebastopol, h 28 Congregation
Walton Jos., blacksmith, 105 Magdalen
Walton Patrick, laborer, r 264 Manufacturers
Walton Robert, foreman erecting shop mechanical dept. G.T.R., 14 Richmond
Wand Alexander, builder, 28 Berthelet
Wand Arthur E. L., 46½ City Councillors
Wand Chas., builder, 81 Drolet
Wand Chas., mason, bds at 26 Cathcart
Wand Edward, 33 St Luke
Wand Mrs. H., wid C., 89 Elm av
Wand P. C., contractor, 296 St Charles Borromée
Wand Ths., of Phillips & Wand, 8 Mance
WANLESS JOHN, M.D., University of Toronto, L.F.P.S. Glasgow, M.C.P.S. Ont. and Que., homœopathic physician, dean of the College of Homœpathic Physicians and Surgeons of Montreal, 88 Union av

WANZER SEWING MACHINES.
WILLIS & CO.,
CONTRACTORS, P. Q., &C..
1824 Notre Dame

Warburton Joseph, engineer, 81 Jurors
Warcup Miss Mary L., bdg hse, 20 Aylmer
Ward Alfred, boxmaker, 96 Inspector, h 809 Craig
Ward Alfred, of G. Armstrong & Co., res at Verdun
Ward Arthur, machinist G.T.R., 241 Magdalen
Ward Bernard, tailor, 65 Papineau road
Ward & Davison, manufacturers' agents and shoe findings, 43 Recollet
Ward Henry, bricklayer, 133 St Hypolite
Ward Henry, sanitary police, head of Durocher

WARD HENRY, & CO.,
ACCOUNTANTS,
Real Estate and Collecting Agents,
1606 Notre Dame

Ward Henry, of Henry Ward & Co., bds at 452 Lagauchetière
Ward Henry J., steward, 16 Barclay
Ward John G., bookkeeper, 135 St George
WARD J. K., proprietor Mona Saw mills, Lachine canal, P. O. box 1818, h Rosemount av, Côte St Antoine
Ward John T., bookkeeper, 135 St George
WARD JOSEPH, produce and commission merchant, 321, 323, 325 and 327 Commissioners, h 37 Anderson
Ward M. O'B., M.D., 127 St Constant
Ward Mrs. Bernard, midwife, 65 Papineau road
Ward Mrs. E., wid John P., dry goods, 52 Craig
Ward Mrs. George, 498 St Urbain
Ward Mrs. H., wid John, dry goods, 8 Gain
Ward Mrs. S., wid John, 194½ Bourgeois
Ward Patrick, 78 Young
Ward S. H., of Ward & Davison, 324 St Urbain
Ward Thos., laborer, 121 Nazareth
Ward William, laborer, r 14 Dowd
Ward William, painter, r 98 Panet
Wardell Mrs., wid John, 101 Dalhousie
Wardell W. H., clerk S.E.R., bds Terry house, 342 St James
Warden Mrs. Ann, wid David, 17 St Bernard
WARDEN REV. ROBERT H., agent Presbyterian Church in Canada, 198 St James, h 117 Mackay
Wardill James, cabinetmaker, 1-2 Bleury
Wardill John Jas., upholsterer, 538 St Dominique
Wardlow J. H., of Whitney, Wardlow & Co., 34 Victoria
Wardlow James, cashier Liverpool and London and Globe Insurance Co., 34 Victoria
Wardlow T. S., 34 Victoria
Wardwill W., clerk, 140 St Monique
Wark James, machinist, 13 Anderson
Wark John, carpenter, 11 Anderson
Warminton Mrs. J., wid R., 58 Cathcart
Warminton R., of R. & W. Warminton, res Côte St Antoine
Warminton William, of R. & W. Warminton, 94 Cadieux
Warnecke Carl, professor of music, 157 St Constant

Gentlemen's Suits to Order AT THE STANDARD CLOTHING HALLS 1877 & 1879 Notre Dame Street.

WARMINTON R. & W., Manufacturers of Plain, Stamped and Japanned Tinware, House furnishings, Plumbers, Steam and Gas Fitters, Office and Warehouse, 188 and 190 McGill, Factory 97 and 99 King

Warne Miss, 65 Osborne
Warner Jas., jeweller, 34 McGill College av
Warner Mrs. L., wid W., 627 Sherbrooke
WARNER NEIL, professor of elocution, 68 Victoria
WARREN & CLÉMENT, real estate agents, 116 St James
Warren Edward, glass blower, 58 Delorimier av
Warren George, cigarmaker, 48 St Ignace
Warren George T., bookkeeper, 156 Drolet

WARREN H. B., & CO., Scale Manufacturers, 763 Craig. *See Adv p 6*

Warren Horace B., of H. B. Warren & Co., 107 Union av
Warren John, bookkeeper, 218 Bleury
Warren John, laborer, 142 Richardson
Warren M., res Hochelaga
Warren Mrs. Jane, wid G. P., 106 Durocher
Warren Mrs. Sarah, wid Moses, r 12 Mayor
Warren N., clerk traffic office G.T.R., 130 St Etienne, h 218 Bleury
Warren Robt., bookkeeper, 218 Bleury
Warren Robert, of Warren & Clément, 14 Mayor
Warren Thos., clerk, 798 Notre Dame
Warren W., bookkeeper, 141 Laval av
Warren W. H., bookkeeper, 102 St Luke
Warring Humphrey, laborer, 12 Lagauchetière
WARRINGTON F. H., cheese shipper, 115 and 117 King, h 67 Osborne
Wasbrook Louis, grocer'es and provisions, 11 Chaboillez, h 9½ Chaboillez

WASHBURN & MOEN MANUFACTURING CO., Barb Wire Fencing, &c., 28 St Peter st

Washlow Paul, laborer, r 101 Dalhousie
WATER POLICE STATION, George Murphy, chief, Harbor Commissioners' building, 27 Common
WATER RATES DEPARTMENT, Chas. Lapierre, accountant, City hall, 1539 Notre Dame
Water Works Press house, Chas Lagacé, manager, 60 St Charles Borromée cor Lauchetière
WATER WORKS, ST CUNEGONDE, 224 Workman, Town of St Cunégonde
WATER WORKS, ST HENRY, St Peter, Town of St Henry
Water Works wheelhouse, D. J. Kearney, Village of St Gabriel
Waterfall S., cigar store, 188 Bleury
Waterman James, watchman G.T.R., 45 Centre
Waters Daniel, boot fitter, 165 College
Waters Daniel, boot fitter, 65 St Maurice
WATERS DAVID, furniture, pianos, stoves and ranges, 494 St James
Waters Geo., clerk, 129 Bleury
Waters James A., machinist, 5 Bourgeois
Waters Mrs. E., teacher of singing, 492 St James
Waters Wm., laborer, 77 Ann
Waterson Mrs. M., wid Robert, 22 Bishop lane
Waters Mrs. M. L., wid W., dressmkr, 95½ Amherst
Waterson James, policeman, 5 Larin av
WATERTOWN AGRICULTURAL INSURANCE CO., Perceval Tibbs, agent, 91 St Frs. Xavier
Watier Auguste, bailiff S. C., 90 St James, h 59 Plessis
Watier Pierre E., crier Superior court, 59 Plessis
Watkins J., hairdresser, 80 McGill, h 21 St Marguerite, Town of St Henry
Watkins J. M., clerk, 103 Osborne
Watkins John, merchant, 326 St André
Watkins John A., excise officer, 164 St Hypolite
Watkins Mrs. Emily, wid Ed., charwoman, 84 Amherst
Watkins Robert L., printer, 164 St Hypolite
Watkins Thos., 161 Jacques Cartier
Watkins Wm. J., confectioner, 133 St Hypolite
Watkiss Edward, laborer, 122 Canning
Watson A. J., 161 Richardson
WATSON CHARLES S., president and managing director Montreal Rolling Mills Co., and vice-consul for Portugal, 409 St Paul, h 111 Metcalfe
Watson David, of Kerry, Watson & Co., 15 Ernest
Watson David, mason, 49½ Courville
Watson H., with J. C. Watson, 1604 St Catherine
Watson Harry, clerk, 111 Metcalfe
Watson John, engineer, 67 Mance
Watson John, of John Watson & Co., 621 Sherbrooke
Watson John, stonecutter, 206 Sanguinet
Watson John, jun., of Watson & Pelton, 25 St Luke
WATSON JOHN, & CO., china, glass and earthenware, wholesale, 90, 92 and 94 Grey Nun
WATSON JOHN C., wall paper manufacturers, 86 and 88 Grey Nun, h 621 Sherbrooke
Watson Miss Annie, 285 St Urbain
Watson Mrs. J., general store, 2338 and 2340 Notre Dame
Watson Mrs. R., wid David, 56 Forfar
WATSON MRS. ROBERT M., ladies' day and boarding school, 844 Sherbrooke

WATSON PACKING CO., of Quebec, Bottlers of Ale, Porter and Lager Beer, WM. WATSON, Agent, 70 Fortification lane

WATSON & PELTON, Importers of Electro Plate, Marble Clocks and Fancy Goods, Wholesale and Retail, 53 St Sulpice

WATSON ROBERT, secretary and treasurer Missisquoi Valley Railway Co., 844 Sherbrooke
Watson Robert G., of John Watson & Co., 33 Mackay
WATSON WM., agent for Watson Packing Co., 70 Fortification lane
Watson W. W., secretary Redpath Sugar Refining Co., 39 St François Xavier, h 19 Essex av

WATT ALEX., BAKER, 171 and 173 St Antoine

Watt A. McTavish, of Watt & Watt, 85 City Councillors
Watt Arch., clerk, 408 Dorchester
Watt Charles C., of Watt & Watt, 22 Cadieux
WATT DAVID A. P., merchant, Corn exchange, 10 St John, h 285 Upper Stanley
Watt James, 477 St Dominique
Watt Lawrence, baker, 171 and 173 St Antoine
Watt Miss Ellen, dressmaker, 23 St Bernard
Watt Mrs., wid, charwoman, 46 Bronsdon lane

WATT & WATT, General Auctioneers and Commission Merchants, 646 Craig

Wattier Geo., M.D., bds at 25 St Denis
Watts G. C., clerk, 442 Mignonne
WATTS JAMES, hardware, paints, oils, glass, 197 and 199 St Paul, h 442 Mignonne
WATTS JAMES O., merchant, 442 Mignonne
Waud Charles, gilder, 81 Drolet

Montreal Bill Posting Co., Will do your Bill Posting all over Canada; Reliable Agents in every Town. Head Office 61 & 63 Bleury St., Montreal.

Waud Edward, 33 St Luke
Waugh James, clerk, 34 Inspector
Waugh Robert, storeman G.T.R., 77 Bourgeois
Waugh William, of Silverman, Boulter & Co., 15 Lincoln av
WAVERLY RESTAURANT AND DINING ROOMS, M. O'Reilley, proprietor, 93 and 95 Jurors, Victoria sq
Way Alphonse, blacksmith, 200½ Montcalm
Way G., shoemaker, 40 Wolfe
Way Mrs. Ursule, wid Wm., 40 Wolfe
Waylan Mrs., wid W., r 562 Dorchester
WAYNE IRON AND STEEL WORKS, of Pittsburg, George Reeves, agent, 18 Hospital
Wayne John, machinist, 161 Congregation
Weafer James, contractor, 318 St Antoine
Weary Herbert John, clerk, 219 Bleury
Weatherby A. J., clerk treasurer's office G.T.R., 130 St Etienne, h 38 Cathedral
Weatherby Mrs., 447 St Urbain
Weatherington Mrs. Catherine, wid Thomas, tailoress, 123½ McCord
Weaver Arch. O., clerk St Ann's market, h 25 Lincoln av
Weaver G. W., jun., wool dealer, 9 Lemoine, h 93 St Matthew
Weaver Mrs. N. A., wid G. W., 25 Lincoln av
Webb George, carter, 43 Colborne
Webb J. A., grocer, 80 Dalhousie
WEBB JAMES T. S., M.D., C.M., physician and surgeon, 7 Victoria
Webb James, storeman, 224 St André
Webb Joseph A., grocer, 155 Wellington
Webb Mrs. Bridget, wid Richard, 58 Panet
Webb Mrs. J., r 133 Tar lane
Webb Thos., carter, 131 Duke
Webber Joseph, plasterer, 129 Vitré
Weber Frank, coachman, bds at 2 Anderson
Weber Karl, 66 City Councillors
Weber Mrs. Ann, wid John, bdg hse, 13 Phillips sq
WEBER MUSIC HALL, New York Piano Co. buildings, 230 St James

WEBSTER BROS., Practical Sanitarians, Plumbing, Gas Fitting, Steam and Hot Water Heating, McGill st. Telephone communication

Webster Chas., chief clerk Shedden Co. cartage office G.T.R., 31 Coursol
Webster George, bookbinder 129 Bleury
Webster James, plumber, 129 Bleury
Webster John, 129 Bleury
Webster John, fitter, 489 Wellington

WEBSTER JOHN H., L.D.S., SURGEON DENTIST, 1630 Notre Dame

Webster Judson, of Webster Bros., 190½ St George
Webster Robert, engineer, 154 Dufresne
Webster R. D., clerk, 190½ St George

WEBSTER THOS., MERCHANT TAILOR, 1768 Notre Dame, h 86 Mountain

Webster Thomas, of Webster Bros., 217 St George
Webster W. J., wholesale boot and shoe manufacturer, 154 St Lawrence, h 153 Laval av
Wedemark Mrs. B., wid James, r 45 Prince
Weekes George, clerk, 162 St Constant
Weekes Mrs. E. T., fancy goods, 588 St Catherine
Weekes Mrs. M. L., wid George, 162 St Constant
Weekes Wm. H., clerk, 72 St André
WEEKLY MESSENGER, 50 cents per copy; club of 5, $2; J. Dougall & Son, proprietors and printers, 321 and 323 St James
WEEKLY WITNESS, annual subscription $1.00, postpaid; John Dougall & Son, proprietors and printers, 321 and 323 St James
WEIGHTS AND MEASURES INSPECTION OFFICE, J. O. Châlut, inspector; G. T. Dorion, Thomas D. King, James R. Urquhart, J. A. Daoust, S. Dillon and F. L. Desrivières, assistant inspectors, 412 St Paul
Weir David, of Robt. Weir & Son, 50 Anderson
Weir Frank, of Frank Weir & Co., 64 Durocher

WEIR FRANK, & CO., Iron Founders and Manufacturers of Hardware, Lamps, Chandeliers, Soil Pipe Fittings, &c., 84 to 90 Wellington and 68 Prince

Weir Godfrey, banker, cor Notre Dame and St François Xavier, h 64 Durocher

WEIR J. & R., Engineers and Machinists, 25, 27 and 29 Nazareth

Weir James Campbell, of J. C. & R. S. Weir, 48 City Councillors
Weir Robert, blacksmith, 57 Ann
Weir Robert, of R. Weir & Son, 50 Anderson
Weir Robert Smith, of J. C. & R. S. Weir, 48 City Councillors
WEIR ROBERT STANLEY, B.C.L., of MacMaster, Hutchinson & Weir, 18 Mackay
WEIR ROBERT, & SON, builders, 50 Anderson
Weir Somerville, banker and stock broker, 1723 Notre Dame cor St François Xavier, h 64 Durocher
Weir W. A., B.C.L., of Quinn & Weir, 1358 Dorchester west, Côte St Antoine
Weir W. H., 1371 Dorchester west

WEIR WILLIAM, Banker, Stock and Exchange Broker, cor Notre Dame and St Francois Xavier, h 64 Durocher

Weir Wm. Park, tide surveyor and surveyor of shipping, Custom house, 1 Common, h Dorchester west, Côte St Antoine
Weise Mrs. Fannie, wid John, 149 St Constant
Welcome Mrs., wid Roch, 199 St Urbain

WELDON GEORGE, Carver and Gilder, Mirror and Picture Frame Maker, 123 Bleury

Welfard Charles, 251 St Urbain
Weldon John, storeman, 140 Craig
Wellen John, clerk, 56 Ottawa
Wellet Joseph, shoemaker, 416½ Jacques Cartier
WELLINGTON, GREY & BRUCE RAILWAY CO., J. Burton, secretary, 130 St Etienne
Wells Charles, decorative painter, 7 Balmoral
Wells Chas., manager Ames, Holden & Co., 17 Cathcart
Wells Edward, of Wells & Richardson Co., res at Burlington, Vt.
Wells Edwin M., Medical hall, 585 Wellington
Wells F. H., of Wells & Richardson Co., res at Burlington, Vt.
Wells George, of Geo. Wells & Co., 759 Ontario
Wells George, & Co., machinists, 34 and 36 St George
Wells Henry, of Wells & Richardson Co., res at Burlington, Vt.
Wells James, laborer, 399½ St Dominique
Wells John, moulder, 42 Workman
Wells Josiah, engineer, 634 Notre Dame
Wells Peter, cabinetmaker, r 46 Chaboilles

Bannockburn and Halifax Tweeds AT THE STANDARD CLOTHING HALL, 1877 & 1879 Notre Dame Street.

WELLS REV. GEO. H., minister American Presbyterian church, cor Dorchester and Drummond h Fairview, Cote St Antoine
WELLS & RICHARDSON CO., proprietors of kidney wort, improved butter color, and diamond dyes, 64 McGill
Wells Robt., bank clerk, 10 Prince Arthur
Wells S. W., manager McDonald's tobacco factory, 731 Notre Dame
Wells W. C., lumber merchant, 21 Chomedy
Wells W. J., carter, 69 Duke
Wells Wm., laborer 37 Young
Wellstead Charles, engineer, 101 Bleury
WELLSTEAD MRS. CHARLES, milliner, 109 Bleury, h 101 Bleury
Welsh Hastie, confectioner, 112 Durocher
Welsh J., laborer, 67 Dalhousie
Welsh James, laborer, 111 Murray
Welsh James, laborer, 204 Ottawa
Welsh James H. M., accountant, 132 Durocher
Welsh John, carter, 516 Albert
Welsh John, fitter, 175 Mignonne
Welsh John, laborer, 81 College
Welsh M., laborer, 257½ St Urbain
Welsh Mrs., r 40½ Aylmer
Welsh Mrs. Catherine, wid David, r 17 Shannon
Welsh Mrs. Charlotte, wid D. H., 112 Durocher
Welsh Mrs. Margaret, wid Thos., 12 St Bernard
Welsh Patrick, carter, 758 Ontario
Welsh Patrick, laborer, 20 Shaw
Welsh Percy, machinist, 112 Durocher
Welsh Thomas, engineer, 71 Mullins
Welsh Wm., storeman, bds at 36 Latour
Wentworth Thomas, painter, 332 German
Wernrobe B., laborer, 2 Dowd
Wesleyan Theological College, rev. George Douglas, principal, 228 University
West End Masonic hall, F. C. Roffey, caretaker, 134 Chatham
West End Medical hall, H. Downs, manager, 331 St Antoine
West End Private school, H. Arnold, principal, 194 Mountain
West John, driver, 7 Chaboilles
West John Edward, blacksmith, r 101 Versailles
West Walter B., 40 Osborne
Westbrook Henry, laborer, 150½ McCord
Westbrook Olivier, tailor, 56 Albert
Westcott Thomas, tinsmith, 124 Mullins
Westcott William T., tinsmith, 128 Mullins
WESTERN DRUG HALL, Wm. A. Duckett, M.D., physician and surgeon, 2620 Notre Dame, h 379 St Antoine
WESTERN EXPRESS LINE OF PROPELLERS to all points west, daily, G. E. Jacques & Co., agents, Canal Basin, 108 Common
WESTERN FIRE AND MARINE ASSURANCE CO., J. H. Routh & Co., agents, 197 St James
WESTERN HOSPITAL, Mrs. Woodhouse, matron, Western hospital building, 1251 Dorchester cor Essex av
WESTERN HOUSE, Jos. Monette, proprietor, 544 St Paul cor McGill
Western P. O. Receiving house, A. A. Doray, chief clerk, 2310 Notre Dame
WESTGATE BROS., general merchants, 763 to 777 Notre Dame
WESTGATE BROS., manufacturers of children's shoes and cacks, 510 St Paul
Westgate E. D., of Westgate Bros., 803 Notre Dame
Westgate Joseph J., of Westgate Bros., 763 to 777 Notre Dame
Weston J., carpenter, 123 Bourgeois
Wetherburn Thos., clerk, 274 Guy
Wethey Edward, hairdresser, 43 and 45 St John, h 58 Victoria
Whalen W., laborer, 14 Gain
Wheals Stephen, machinist, 443½ Wellington
Wheatley Geo. S., bookkeeper, 245 St Hubert
Wheatley Mrs. M., wid Henry, 65 Congregation
Wheatman John, saw maker, 1180 St James
Wheaton James F., foreman, 93 Duke
Wheelden Chas. C., 81 Colborne
Wheelen Mrs. E., wid Michael, 341 St Antoine
Wheeler Chas. H., journalist, 39 Balmoral
WHEELER EDWARD, proprietor Queen's Sample rooms, 531 Craig, h 531½ Craig
Wheeler Francis, bookkeeper, 78 Berri
Wheeler Frank, merchant tailor, 155 St Hypolite
Wheeler John, laborer, 26 Gain
Wheeler Mrs. W., wid R., clerk, bds 526 Dorchester
WHEELER THOMAS B., M.D., physician and surgeon, 592 Dorchester, bds at 123 Metcalfe

WHEELER & WILSON MANUFACTURING CO., Sewing Machines, Julius Kruse, Manager, 1 and 3 Place d'Armes and 1701 Notre Dame

Whelan Dennis, carter, 236 Amherst
Whelan Ed., tailor, 29 Hermine

WHELAN J. D., & CO., Engravers, Lithographers and Printers, 759 Craig near Victoria sq

Whelan Jas., of J. D. Whelan & Co., 184 St George
WHELAN JOHN P., managing director Post Printing and Publishing Co., 761 Craig, h 47 Cadieux
Whelan Jos. D., of J. D. Whelan & Co., 190 St George
Whelan Michael, moulder, 71 College
Whelan Mrs. Ann, wid James, r 87 Murray
Whelan Mrs. C., wid Nicholas, 193 Bourgeois
Whelan Mrs. Mary, wid John, 85 Durocher
Whelan Patrick, laborer, r 48 Shannon
Whelan Thos., water inspector, 263 Jacques Cartier
Whelan Wm., agent, 108 Mansfield
Whinfield W. A., of C. Fitts & Co., 68½ St Antoine
Whinton John, 149 Chatham
Whinton Mrs. Ann, wid James, 12 Argyle av
White A. T., manufacturer, 12 Charbonneau
White Amos, plumber, r 72 St Maurice
White Carey, machinist, 81 Sanguinet
White Chas., timekeeper C.P.R., 94 Marlborough
WHITE CROSS STEAMSHIP LINE, Munderloh & Co., agents, 61 St Sulpice
White E. S., com traveller, 43 Metcalfe
White Edmond, jeweller, 1945 Notre Dame
White Francis, carter, 142 Young
White Francis, tailor, 568½ St Lawrence
White Fred. J., manager Legal and Commercial exchange, 162 St James, rooms Club chambers, cor Dorchester and Stanley
White George, of White & Saborth, 672 Dorchester
White George, watchmaker, 1945 Notre Dame
White George E., brewer, 85 College
WHITE H. A., secretary-treasurer Montreal Building society, 204 St James, and clerk mechanical accountant's office G.T.R., 130 St Etienne, h 42 Rushbrook, Village of St Gabriel
White Henry, grocer, 179 McCord
White J. S., watchmaker, 1478 Notre Dame, bds at Dalhousie sq
White James, com traveller, 22 Busby
White James, 144 Railway track
White James W., clerk G.T.R., 237 Chatham
White John, jeweller, 5 St Alexander
White Jos., bds Grand Central hotel, 534 St James
WHITE JOSEPH, traffic accountant G.T.R., 130 St Etienne, h 290 St Martin
White Joseph, foreman, 17 Allard
White Mrs. Elizabeth, wid James, 407 St Dominique
White Mrs. E., wid Thomas, 86 Durocher
White Mrs. J. T., wid J. A., 666 Sherbrooke
White Mrs. Mary, wid Robert, sick nurse, 19 Mayor
White Mrs. Sarah, wid N., 133 McCord
White Peter, of P. White & Co., 72 Cathcart
WHITE PETER, & CO., flour and produce, 92 Foundling
White R. C., boilermaker and blacksmith, 43 Prince, h 51 Prince
WHITE RICHARD, managing director The Gazette Printing Co., cor Craig and St François Xavier, h 43 Argyle av
White Richard, printer, 326½ St Lawrence
White Robert, machinist, 31 Ottawa

Montreal Bill Posting Co., Owning and controlling 1,000,000 square feet of advertising space. Office, 61 and 63 Bleury Street, Montreal.

WHITE ROBERT, manufacturer of shoe stock, 200 and 202 Craig, h 296 Dorchester
WHITE ROBERT S., commercial editor of The Gazette, St François Xavier cor Craig, h 7 Platt
White & Saborth, furniture dealers, 19 St Antoine
White Samuel, collector, 506 St Lawrence
WHITE STAR STEAMSHIP CO., Bernard J. Coghlin, agent, 413 St Paul
WHITE STEPHEN, plasterer and contractor, 39 Berthelet
White T., sawyer, 127 Manufacturers
White T. C., clerk traffic office G.T.R., 130 St Etienne, h 5 Beaver Hall sq
White T. J., jeweller, 1945 Notre Dame, h 5 St Alexander
WHITE THEODORE, watchmaker and jeweller, 1947 Notre Dame, h 1945 Notre Dame
WHITE THOMAS, M.P., 5 Beaver Hall sq
White Thomas H., collar cutter, 480 St Dominique

WHITE W. C.,
Vulcan Boiler Works, Builder of Steam Boilers, Boats, Bridges, Tanks, &c., cor Nazareth and Brennan, h 31 Dalhousie. All kinds of repairs promptly attended to

White W. J., of Buston & White, 43 Argyle av
White Wm., bookkeeper, 208 St George
White Wm., laborer, 250 Lagauchetière
White William, machinist, 105 Fulford
White Wm., millwright, 253 St Martin
White Wm., shoemaker, 154 St Antoine
Whiteford Edgar, clerk, 382 Lagauchetière
Whiteford John J., watchmaker, 382 Lagauchetière
Whiteford W. A., jeweller, 27 St Lawrence, h 382 Lagauchetière
Whiteford W. D., of Raymond & Whiteford, 382 Lagauchetière
Whiteford Wm. J., watchmaker, 382 Lagauchetière
Whitehead Edward A., 70 McTavish
Whitehead James, driver, 83 Sanguinet
Whitehead Mrs. Julia, 121 St Matthew
Whitehead Robert, engineer, 70 Frontenac
Whitehead Wm., caterer, 64 Bleury
Whitehead Wm. J., manager Hudon Cotton mills, 410 Sherbrooke
Whitelaw Thos., sailor, 155 Colborne
Whitewood James, laborer, r 138 Richardson
Whitham Chas., bookkeeper, 69 Argyle av
Whitham James, of James Whitham & Co., 69 Argyle av

WHITHAM JAMES, & CO.,
Wholesale Boot and Shoe Manufacturers, 43 to 47 St Maurice

Whitlark W. W. M., com traveller in Canada for White Sewing Machine Co., Cleveland, Ohio, 15 Essex av
Whitlaw Charles M., manager Montreal Saw works, 452 St Paul
Whitley A., of Whitley Bros., 23 Windsor
WHITLEY BROS., leather and shoe findings, 16 Lemoine
Whitley Frederick, of Whitley Bros., 20 Fort
Whitley John P., bridge builder, 800 Notre Dame
Whitley Mrs. H., 65 Osborne
Whitney Edwin R., room 3, 132 St James, h 65 Coursol
Whitney Geo. E., express messenger, 12½ Argyle av
WHITNEY H. D., secretary Harbor Commissioners, 27 Common, res at Lachine
Whitney John E. M., of Whitney, Wardlow & Co., head of Shuter

WHITNEY, WARDLOW & CO.,
Leather Merchants and Importers of Foreign Leather, 10 St Helen

Whittaker Francis, laborer, 201 Montcalm
Whittaker John, carter, 8 Sanguinet
Whittaker John, carter, 63 Shaw
WHITTAKER JOHN, firewood, cor Vitré and Sanguinet
WHITTAKER REV. JAMES, vicar St Ann's church, 32 Basin
WHITTAKER SAMUEL, customs agent G.T.R., 17 St Sacrament, h Dorchester av, Côte St Antoine
Whitton A. J., bookkeeper, 43 Balmoral
Whitton Jos., laborer, 110 Nazareth
Whitton Jos., laborer, 126 Nazareth
Whitty Thos., school teacher, 484 Lagauchetière
Whyddon J., bookkeeper, 470 St Lawrence
WHOLESALERS AND MANUFACTURERS PROTECTIVE ASSOCIATION, A. P. Mott, general manager, room 10, 214 St James
Whyte James K., of McEntyre, Son & Co., 41 Tupper
Whyte Mrs. Annie, wid R., 388 Mountain
Whyte R., clerk treasurer's office G.T.R., 130 St Etienne, h 388 Mountain
Whyte Robert, millwright, 64 Lusignan
Whyte Wm. H., manager Tomlinsin Patent Barrel and Veneer Co., office room 3, 132 St James
WHYTE WILLIAM L., principal Commercial and Phonographic Institute, 262 St Charles Borromée
Whytock William, joiner, 509½ St Lawrence
Wicholt Fred., paper box maker, 442 St Charles Borromée
Wickens James, 112 St George
Wickham Henry, jeweller, 50½ St George
Wickham Thos., storeman, 179 Grand Trunk
Wicks J. E. P., clerk mechanical accountant's office G.T.R., 130 St Etienne, h 120 Mullins
WIDD THOMAS, principal Mackay Institution for Protestant Deaf mutes, Côte St Antoine
Wiedrich Gustave, furrier, 60 Hermine
Wiesenborne C. R., clerk car mileage department G.T.R., 130 St Etienne, res St Lambert
Wigfield James, blacksmith, r 93 Conde
Wigg E. T., commission agent, bds at Terry house, 342 St James
Wiggins James, shoemaker, 485 Lagauchetière
Wiggins James, shoemaker, 439 St Lawrence
Wiggins John, coppersmith, 79 Young
Wiggins Robert, laborer, r 64 Young
Wiggins Robert, shoe finisher, 359½ St Lawrence

WIGHT G. L.,
Dispensing Chemist and Druggist, 2449 Notre Dame cor Richmond, h 281 Richmond

Wight Cecil, clerk, 551 St Lawrence
Wight J. Willis, clerk traffic accounts office G.T.R., h 237 Chatham
Wight M. M., foreman, 231 St Urbain
Wight Mrs. Lucy, wid James, 198 St Elizabeth
Wight R. E., bookkeeper, 514 Seigneurs
Wightman Albert R., of Ostell & Co., 239 Bleury
Wightman Martin, foreman, 72 Quesnel
Wilber George, painter, 175 Bourgeois
Wilby C. H., of C. H. Wilby & Co., 80 St Augustin, Town of St Henry
WILBY C. H., & CO., rag and metal merchants, 28 St Henry. *See Adv p* 631
Wilcott Mrs. Sophie, wid André, 286 Beaudry
Wilder H. A., of H. A. Wilder & Co., bds at Terry house, 342 St James
Wilder H. A., & Co, spring bed manufacturers, 404 St James
Wilder Mrs., bdg hse, 26 Cathcart
Wilder Wm., stereotyper, bds at 26 Cathcart
Wildgoose Frank, clerk, 17 Shearer
Wilding J. T., clerk, 94 Inspector
Wildress Miss J., 377 Mountain
Wilds James, tailor, 36 Inspector

WILEY A. T., & CO.,
Importers of Crockery, China, Glassware and Chandeliers, 1801 Notre Dame

Tweed Business Suits AT THE STANDARD CLOTHING HALL, 1877 & 1879 Notre Dame Street.

Wiley Arthur T., of A. T. Wiley & Co., rooms at 98 St Famille
Wiley Walter, freight office G.T.R., 497 Sherbrooke
Wilford Sebastian, shoemaker, 11 Marie Joseph
Wilgress H. T., clerk, 140 St Monique
Wilgress J. O., assistant accountant Bank of Montreal, 117 St Famille
Wilhelmy Arthur, painter, 153 Amherst
Wilhelmy Auguste, laborer, 213 Lafontaine
Wilhelmy F., driver, 198 Sanguinet
Wilhelmy Isaac, milkman, r 244 Beaudry
Wilhelmy Theodule, trader, r 244 Beaudry
Wilkes Ed. T., customs officer, 47 Moreau
WILKES REV. HENRY, D.D., professor Theology Congregational College of B.N.A., 249 Mountain
Wilkie Kent, laborer, 100 Inspector
Wilkins Frank, machinist, 86 Sebastopol
WILKINS GEORGE, M.D., M.R.C.S. Eng., physician and surgeon, professor of medical jurisprudence McGill college, 856 Dorchester
Wilkins Mrs. Hannah, wid Thos., 365 Wellington
Wilkinson Clement, clerk, 160 Duke
Wilkinson Edmond, laborer, 101 Brittannia
Wilkinson Edward, engineer, bds at 18 Dorchester
Wilkinson Geo., machinist, 160 Duke
Wilkinson John, accountant, 15 Drummond
Wilkinson John, laborer, 58 Prince
Wilkinson Patrick, laborer, 58 Prince
Wilkinson Thomas, moulder, 160 Richardson
Wilkinson Thomas C., clerk mechanical drawing office G.T.R., h 785 Wellington
Wilkinson Wm., boilermaker, 79 Lagauchetière
Wilkinson Wm., bread driver, 151 St Dominique
Wilkinson Wm., engineer, 79 Mullins
Wilks Miss M. J., 258 Bleury
Will Daniel, bookbinder, 133 St Charles Borromée
Willedge Wm., laborer, r 218½ St Martin
WILLETT S. T., proprietor Richelieu Woollen mills, Canton Oatmeal mills, Chambly Shovel works, Chambly, Que.
William Alphonse T., dry goods, 99 and 99½ Bleury
William Arthur, driver, 536 St Dominique
William Miss E., dressmaker, 212 Sanguinet
Williams —, 125½ Cadieux
Williams A. E., com traveller, 870 Ontario
Williams Albert, machinist, 104 Sebastopol
Williams C. T., superintendent, 8 Lincoln av
Williams Chas., clerk, 116 Britannia
Williams Chas., clothes cleaner, 163½ Chatham
Williams Chas. J., fitter, 115 Bourgeois
Williams Frank H., of Wade & Williams, 125 Cadieux
Williams George, laborer, 39 St David lane
Williams George, com traveller, 709 St Lawrence
Williams George, tobacconist, 2614 Notre Dame
Williams George, trader, 591 Upper Sanguinet
Williams H., clerk assistant manager's office G.T.R., 146 Mountain
Williams H. R., 58 Cathcart
Williams Henry, clerk accounts office G.T.R., res Notre Dame de Grace
Williams James, laborer, r 238 William
Williams John, actor, 79 Bleury
Williams John, engineer, 2 Cadieux
Williams John, restaurant, 444 Seigneurs
Williams John, saloonkeeper, 1035 St James
WILLIAMS MILES, of Miles Williams & Co., Trafalgar lodge, Côte des Neiges n Tollgate
WILLIAMS MILES, & CO., brewers, 91 to 97 College
Williams Miss Julia, 108 Stanley
Williams Mrs. Anna T., wid C. W., 456 Guy
Williams Mrs. E., wid J., 32 St Martin
Williams Mrs. E., wid Owen, 37 St Patrick
Williams Richard T., upholsterer, 56 Lusignan
Williams Robert, upholsterer, 51 Courville

WILLIAMS (THE) MANUFACTURING CO., Manufacturers of Sewing Machines, Andrew Allan, President; D. Graham, Managing Director; 1733 Notre Dame, Factory. St Bonaventure Town of St Henry

Williams T. N., superintendent at G. W. Reed's, 785 Craig
Williams Thomas, maltster, 647 St Lawrence
Williams Wm. P., pattern maker, 163 Amherst

WILLIAMSON J. B., WHOLESALE JEWELLER, 1741 Notre Dame, h 52 St Matthew

Williamson James, contractor, 200 St Hypolite
WILLIAMSON JAMES, warehouseman and commission merchant, cor Common and Prince, 11 and 13 Duke, office 4 Prince, h 694 Lagauchetière
Williamson John, 60 Mackay

WILLIAMSON REV. JOHN, Rector Montreal Academy, 60 Mackay

Williamson Robt., shoemaker, 321 Wolfe
Williamson W. W., clerk traffic auditor's office G.T.R., bds at 234 St Antoine
Williamson William, com traveller, 254 St Antoine
Williamson William, laborer, 206 Lagauchetière
Willis A. P., of Willis & Co., 226 St George
WILLIS & CO., sole contractors Wanzer Sewing Machine, and organs, for Province of Quebec, 1824 Notre Dame
Willis Geo., laborer, 48 Lafontaine
Willis Mrs. Sarah, wid Wm., 121 Nazareth
Willis Robert, of Willis & Co., 14½ Plateau
Willis Wm., civil engineer, bds at Terry house, 342 St James
WILLISON BROS., grocers, 33 University
Willison Chas. A., grocer, 66 Durocher
Willison W. G., of Willison Bros., 66 Durocher
Willman Lewis, sugar boiler, 161 Duke
Willock David, machinist, 18 Busby
Willock Mrs. Mary, 66 Cathcart
Wills Alex., of Alex. Wills & Co., Western av, Côte St Antoine
Wills Alex., & Co., coffee and spice mills, 51 and 53 College
Wills Daniel, bookbinder, 133 St Charles Borromée
Wills Edmond, marble finisher, r 43½ Aylmer
Wills Robt., bird fancier and importer, 71½ Bleury, bds at 75 Bleury
Wilscam Chas., turner, 395 Jacques Cartier
Wilscam S. C., clerk, 372 Seigneurs
Wilshire A., gardener, 62 St Famille
Wilshire Mrs. E., wid John, 62 St Famille
Wilshire Wm., gardener, 62 St Famille
Wilson A. E., of Wilson & Co., 15 Dalhousie sq
Wilson Alexander, collector, 178 Jacques Cartier
Wilson Alex. A., fire-proof paint manufacturer, 219 and 221 St Paul, h 15 Notre Dame
Wilson Andrew, boilermaker, 181 Bourgeois
Wilson Andrew, laborer, r 149 Congregation

WILSON ANDREW A., STOCK BROKER, Member Montreal Stock Exchange, 17 St John street, h 706 Lagauchetiere

Wilson Azarie, tailor, 552 Lagauchetière
WILSON CHARLES, boots and shoes, 28 St Radegonde, h 30 St Radegonde
Wilson Charles, confectioner, 424½ Mignonne
Wilson Chas. J., M.D., physician and surgeon, 190 St Hypolite
Wilson Chas., of Wilson & Recroft, 73 St Urbain
Wilson Daniel, of Wilson & Son, 101 Stanley
Wilson E. W., bookkeeper, 9 Argyle av
Wilson Frank, butter and cheese exporter, 247 University
Wilson G. S., of J. C. Wilson & Co., 116 Shuter
WILSON GEORGE, boots and shoes, 1740 Notre Dame, h 101 Mance
Wilson George, clerk G.T.R., 88 Magdalen

Montreal Bill Posting Co., { Guarantees all work not to be covered until out of date. Office, 61 and 93 Bleury Street, Montreal.

Wilson George, com traveller, 472½ Lagauchetière
Wilson & Green, phosphate and general agents, 17 St Sacrament
Wilson Hamilton, carter, 149 Wellington
Wilson, Hawksworth, Ellison & Co., Sheffield, Bernard J. Coghlin, agent, 413 St Paul
Wisson Henry, bookbinder, 118 Wellington
Wilson Henry A., of T. R. McArthur & Co., 14 Hanover
Wilson J., 347½ Dorchester
Wilson J., late sergeant water police, 347½ Dorchester
Wilson J. B., wood dealer, 86 Frontenac
Wilson J. C., of J. C. Wilson & Co., 83 Mance

WILSON J. C., & CO., PAPER MAKERS, Manufacturers and Printers of Patent Machine Paper Bags, Flour Sacks, Envelopes and Tags, and Importers of Twines and Stationery, 584 to 588 Craig

Wilson J. R., of Thomas Robertson & Co., 297 University
Wilson Jacob, of Tees, Costigan & Wilson, 9 Overdale av
WILSON JAMES., chief draughtsman engineer's drawing office G.T.R., 130 St Etienne, h 465 St Dominique
Wilson James, civil engineer, 459 St Dominique
Wilson Jas., clerk, 18 Anderson
Wilson James, foreman, r 1296 Notre Dame

WILSON JAMES, JUN., Manufacturer of Oils; Cotton Waste, Railroad, Steamboat and Mill Supplies, Common opp Queen, near Black's Bridge, h 69 Coursol

Wilson James, of Mitchell & Wilson, 93 Roy
Wilson James, painter G.T.R., 88 Magdalen
Wilson James, printer, 158 Nazareth
Wilson James. printer, 186½ St George
Wilson James, sexton, 135 St Alexander
Wilson James Reid, of Walter Wilson & Co., 365 Mountain
WILSON JOHN, book and job printer, 47 St John, h 295 St Urbain
Wilson John, clerk, 628 Lagauchetière
Wilson John, laborer. 722 Forfar
Wilson John, machinist, 84 University
WILSON JOHN H., of Wilson, Masson & Asselin, 233 St Antoine
Wilson John M., clerk, 33 Anderson
Wilson John T., of Wilson, Paterson & Co., 150 Drummond
Wilson Joseph, baker, r 451 Jacques Cartier
WILSON, MASSON & ASSELIN, coal merchants, 1874 Notre Dame
Wilson Miss Elizabeth, milliner and dressmaker 145 St Antoine
Wilson Miss Eugenie, bds at 27 St Denis
Wilson Miss Flora, bds at 27 St Denis
Wilson Miss Flora, 288 St Dominique
Wilson Mrs., wid George, 144 Railway track
Wilson Mrs. A., wid Thomas, 88 Lusignan
Wilson Mrs. Agnes, wid John, 14 Anderson
Wilson Mrs Annie, wid James, 1012 St James
Wilson Mrs. Annie, wid James, 410 St Dominique
Wilson Mrs. Esther, wid Andrew, 712 Lagauchetière
Wilson Mrs. Ida W., wid William, 267 University
Wilson Mrs. Letitia, wid Walter, 1155 St Catherine
Wilson Mrs. M., wid Robert, 24 Congregation
Wilson Mrs. M., wid Wm., 29 Burnside place
Wilson Mrs. Mary, wid Daniel, 202 St Hypolite
Wilson Mrs. Sarah, wid Thos., bdg hse, 71 Champ de Mars
Wilson Mrs. Susie, wid George, 490 Albert av
Wilson P., storeman, bds at 33 Latour
WILSON, PATERSON & CO., naval stores and general merchants, 5 Custom House sq, warehouse 36 and 38 Young
Wilson R. C., collector, 22 Balmoral
Wilson & Recroft, ginger ale, 73 St Urbain
Wilson Robt., gasfitter, bds at 601 St James
Wilson Robert, machinist, 241 Railway track
Wilson Robert, of Wilson & Son, 2 Macgregor

WILSON ROBT. C., MERCHANT TAILOR AND CLOTHIER, 256 St James, h 36 Shuter street

WILSON & SON, builders and contractors, 299 Mountain
Wilson Thomas, fireman G.T.R., 19 Favard
Wilson Ths., of Ths. Wilson & Co., 60 St Denis
Wilson Thomas, of Wilson & Green, stock broker, agent Cunard Line of Steamers, 408 Sherbrooke
WILSON THOMAS, & CO., hardware, wholesale and retail, 218 St Paul, 65 Commissioners and 4 Jacques Cartier sq
Wilson Thomas, storeman, 54 Duke
WILSON THOS. L., publisher, 93 St James, h 60 St Famille
Wilson W. E., clerk traffic auditor's office G.T.R., h Mount Charles place
Wilson Walter, of Walter Wilson & Co., 129 Mackay

WILSON WALTER, & CO., Manufacturers' Agents and Commission Merchants; Sole Agents for John Clark, Jun., & Co.'s "M. E. Q." Spool Cotton (Trade Mark Elephant) and William Barbour & Sons' Linen, Shoe and Machine Threads, 1 and 3 St Helen

WILSON WILLIAM, 322 St Antoine
Wilson Wm., blacksmith, 6 Gain
Wilson William, bookkeeper, 372 Aqueduct
Wilson Wm., coal and wood, 126 William, h 142 Nazareth
Wilson Wm., com traveller, 158 Lusignan
Wilson Wm., laborer, 136 Colborne
Wilson William, fireman G.T.R., 74 Sebastopol
Wilton Wm., of Magor Bros. & Co., 45 Coursol
Wily col. Thos., 102 University
WIMAN ERASTUS, of Dun, Wiman & Co., president Great North Western Telegraph Co., res in New York
Wind Joseph, stenographer, 339½ Seigneurs
Windeatt J. W., clerk traffic accountant's office G.T.R., 111 Mountain
Winder John, upholsterer, 231 Richmond
Winder Thomas, polisher, 59 Lock lane
WINDSOR BRANCH MEDICAL HALL, Kenneth Campbell & Co., proprietors, Windsor hotel, Dominion sq
WINDSOR COACH FACTORY, B. Ledoux, proprietor, 131 and 133 St Antoine
WINDSOR HOTEL, G. W. Swett, manager; Geo. Iles, treasurer, Dominion sq cor Dorchester
WINDSOR HOTEL COMPANY, Andrew Allan, president; P. S. Ross, secretary, 186 St James
Windsor John, 55 Logan
WINDSOR TURKISH BATHS, 140 St Monique
Winfield W. A., of C. Fitts & Co., 68½ St Antoine
Winfield Wm., confectioner, 2356 Notre Dame, h 2354 Notre Dame
WINGATE CHEMICAL CO., B. E. McGale, manager, 2143 Notre Dame
Wingham John, engineer, 180 St Hypolite
Wingle Michael, carter, 212 Ottawa

Strictly One Price, BUT THE LOWEST CASH ONE. STANDARD CLOTHING HALL, 1877 & 1879 Notre Dame Street.

Wingle Patrick, laborer, 128 Young
Winkler Leo, clerk, 271 Bleury

WINN & HOLLAND, Merchants and Agents for Pig Iron, Steel, Metals, Chemicals, &c., 30 St Francois Xavier street

Winn John H., of Winn & Holland, 1602 St Catherine
Winnen Peter, blacksmith, 109 Prince
Winship O. W., clerk, 80 St Charles Borromee
Winship T. J., manager cigar manufactory, 80 St Charles Borromee
Winslow E. P., Montreal bank, 171 Drummond
Winter Fred, bookkeeper, 4 Le Royer
Winter John, polisher, 104 Frontenac
Winters Chas. D., express messenger, 63 Anderson
Wintle E. D., bank clerk, bds at 135 Mansfield
Wire John, engineer, 391 Wellington
Wise Jas., laborer, 36 Manufacturers
Wise John, clerk, 19 Labelle
WISEMAN JAMES L., wood engraver and designer on wood, room 1, Barron block, 162 St James and 49 St John, res at Valois. *See Adv p 16*
WISEMAN THOMAS, proprietor Mile End hotel, St Louis of Mile End
WISEMAN WILLIAM, & CO., butchers, 523 St Lawrence
Wistaff Laurent, machinist, 10 St Justin
Wiswell Fred., mechanical engineer, 118 Cadieux
Withall W. J., 204 Peel
Witheaves A., bank clerk, bds at 13 Phillips sq
WITHELL JAMES W., builder, office and store fittings and general jobbing, 835 Ontario, bet St George and St Urbain
WITHELL JOHN, old curiosity shop, 1406 St Catherine, h 1411 St Catherine
Withell Martin, carpenter, 66½ St Hypolite
Withell Robt., carpenter, 212 St Constant
Withers J. P., of Withers, Mewhort & Co., sum res St Rose

WITHERS, MEWHORT & CO., Real Estate and Financial Agents and Auctioneers, 183 St James

Withey Samuel J., foreman, 127 Visitation
Withycomb Charles, clerk, 78 Mansfield
Withycomb Robert, foreman job department Daily Witness, 78 Mansfield
WITNESS, DAILY AND WEEKLY, John Dougall & Son, proprietors, 321 and 323 St James
Wittman Chs., furrier, 21½ Berthelet
Witty Patrick, night watchman, 178 William
Wixted John, laborer, 173 McCord
Wmodler Wm., clerk, 43 St Etienne
Wogthaler Bernard, clerk, r 86½ St Elizabeth
Wolfe Joseph, laborer, 4 Grand Trunk
Wolff Charles, of Charles Wolff & Co., 383 St Catherine
Wolff Charles, & Co., tobacconists, 383 St Catherine
Wolff J. F., customs inspector, 94 St Famille
Wolff Mrs. P., wid Jos., 99 St Maurice
Wolff Richard, of Ths. May & Co., 32 McTavish
Wolsenhome Jas., boilermaker, 38 Sebastopol
WOMEN'S PROTECTIVE IMMIGRATION SOCIETY, Mrs. R. M. Houston, matron, 131 Mansfield
Wonham W. R., of Henry Chapman & Co., Western Chambers, 22 St John, sum res Richelieu, P.Q.
Wood Alexander, printer, bds at 39 St Alexander
WOOD BROS., watch jobbers, 712 Craig
WOOD CASEY A., C.M., M.D., M.C.P.S.O., professor of chemistry University of Bishop's college, physician and surgeon, 531 Wellington

WOOD & EVANS, Insurance, Fire, Marine, Accident and Plate Glass, Canada Life Building, 184 St James

Wood G., com traveller, bds at 15 Phillips sq
Wood George, proprietor Good Samaritan balm, 1055 Notre Dame
Wood George H., of J. H. Wood & Son, 187 McCord
Wood J., of John Wood & Son, 2234 Notre Dame

WOOD J. H., & SON, Roofers, Metal, Slate and Gravel, Rosin, Cement, 2234 Notre Dame

Wood James, weigher, 26 Conway
Wood John, & Co., saw manufacturers and repairers, 487 St James
Wood John B., of Wood Bros., 76 City Councillors
Wood O. S., 764 Sherbrooke
WOOD PETER W., watchmaker and jeweller, 226 St James, h 585 Seigneurs
WOOD REV. EDMUND, M.A., rector of the Church of St John the Evangelist (free seat), Church of England, cor St Urbain and Ontario, h 278 St Urbain
Wood Robert, engineer, 475 St Dominique
Wood Robert, engineer, 43½ Aylmer
Wood Robert, of Wood & Evans, 595 Sherbrooke
Wood W. F., manufacturer, 28 St Monique
Wood William A., director Montreal Open Stock Exchange, 10 St Sacrament
Wood William A., of Wood Bros., 585 Seigneurs
Wood William Henry, carpenter and joiner, r 28 Bleury
Woodburn Geo., plumber, 805 St James
Woodford C. W., tinsmith, 211 Chatham
Woodger Walter, machinist, 54 Chenneville
Woodhall Thos., blacksmith, bds at 44 Congregation
Woodhouse Geo., clerk, 497 Albert av
Woodhouse James, agent, 60 City Councillors
Woodhouse Joseph, laborer, 21½ McCord
Woodhouse S., baker, 14 St Geneviève
Wooding Mrs. A., wid Jos. W., 14 Victoria
Woodley Chas. E., foreman, 23½ Balmoral
Woodlock Mrs. E., wid T., 524 Dorchester
Woodman J. C., boxmaker, 245 St Urbain
Woodruff T. O., of T. Leeming & Co., res at New York
Woodruffe Chas., bookkeeper, 137 Fulford
Woods Joseph, laborer, 33 Dupré lane
Woods Mrs. Ann, wid A., 35 McCord
Woods Mrs. Isabella, wid W., dressmaker, 649 St Lawrence
Woods Mrs. Mary, wid Alex., 173 Ottawa
Woods Robert, contractor, 29 Mansfield
Woods Robert, trader, 30 Murray
Woods Robert Geo., tobacconist, 47½ Bleury, h 16 Aylmer

WOODS SAMUEL, Financial and Manufacturers' Agent, 229 St James, h 29 Mansfield

Woods William, machinist, 403 St Dominique
Woodward A. T., general manager the Woodward Underground Telegraph and Telephone Co. of Canada (limited), 180 Seigneurs, bds at Windsor hotel, Dominion sq
Woodward John, carpenter, r 228 Notre Dame, Hochelaga
Woodward Underground Telegraph and Telephone Co. of Canada (limited), Duncan Macdonald, president; J. S. Hall, jun., secy.-treasurer, head office, 180 St James
Woodward William, painter, 70 Inspector
Woodworth Mrs., wid S. W., 42 Osborne
Wooledge Geo., carter, 162 Canning
WOOLLEY C. G., carpenter and joiner, 97 Mountain, h 111 Mountain
WOOLLEY GEORGE, upholsterer and cabinetmaker, 131 Bleury, h 211 St Elizabeth
Woolley James, moulder, 10 Coursol
Woolley Mrs. William, 20 Brunswick
Woolrich Edward, armory caretaker, old City hall, Bonsecours market
Worboys Thos., clerk, 11 Mount St Mary av
Word Jas., carpenter, 8 St Monique

Montreal Bill Posting Co., { Owning and controlling 1,000,000 square feet of advertising space. Office, 61 and 63 Bleury Street, Montreal.

Working Girls' Association Reading rooms, Mrs. O. C. Edward, president; Miss E. Munro, secretary, 73 Bleury
Workman A. S., merchant, 12 St Lawrence
WORKMAN CHARLES A., merchant tailor, 172 St Lawrence, h 12 St Lawrence
Workman Fred., of Frothingham & Workman, 40 Shuter
Workman I., clothier, 10 St Lawrence, h 12 St Lawrence
Workman L., merchant, bds at 12 St Lawrence
Workman Mark, clothier, 1857 Notre Dame, h 253 St Antoine
WORKMAN THOMAS, of Frothingham & Workman, president Molsons bank, 200 St James, h 799 Sherbrooke
Worsley Arthur, painter, 160 St Charles Borromee
Worsley C., 171 Drummond
Wotherspoon Ivan, Q.C., of Wotherspoon & Lafleur, res St Anne de Bellevue
WOTHERSPOON & LAFLEUR, advocates, barristers, solicitors, &c., Exchange Bank buildings, 102 St François Xavier
Woulsey Philip, laborer, r 142 Dufresne
Wray Hugh, checker, 3 Mount Charles place, off 115 St Dominique

WRAY JOSEPH CHARLES, UNDERTAKER,

123 St Dominique, h 125 St Dominique. *See Adv opp*

Wray Miss M., 139 Mansfield
Wray Mrs. Ellen, wid Joseph, 5 Mount Charles place, off 115 St Dominique
Wray Robert, 139 Mansfield
Wright Adam, laborer, 84 Sebastopol
Wright Alexander, stenographer, 103 St François Xavier, h 662 Sherbrooke
WRIGHT ALFRED, L.D.S., surgeon dentist, 38 Beaver Hall terrace
Wright Archibald, clerk, 22 Argyle av
Wright C. H., broker, 36 St François Xavier, res at Longueuil
WRIGHT DAVID, accountant Canada Life Assurance Co., 182 St James, res at St Lambert
Wright David, machinist, 1 Forfar
Wright Gibson Wm., machinist, 97 St Martin
WRIGHT HENRY BLAKE, notary and commissioner, 58 St François Xavier, h 42 Seaver
Wright J., of J. Wright & Co., 43 Berthelet
WRIGHT J., & CO., manufacturers of church, bank and office fittings, wood carpeting and parquet floors, factory and show rooms 7 Hermine. *See Adv p* 265
Wright J. E., com traveller, 368 Aqueduct
Wright J. E., produce and provision dealer, 114 Fulford, h 118 Fulford
Wright J. R., assistant cashier G.T.R., Chaboillez sq, h Lower Lachine road
Wright J. Rutherford, bookkeeper, 333 Dorchester
Wright James, chronomoter and watchmaker, 299 St James
Wright J. T., clerk audit office G.T R., 53 Victoria
Wright James, contractor, 275 St Antoine
Wright James A., of Canada Telephone Co., 41 Berthelet
Wright James A., storeman, 29 Dowd
WRIGHT JAMES VINNELL, reporter, 166 St Antoine
Wright John, grocer, 106 and 108½ Craig, h 108 Craig
Wright John R., com traveller, 291 Plessis
Wright John T., clerk G.T.R., 53 Victoria
Wright Jos., laborer, 19 Basin
WRIGHT MICHAEL, dry goods and millinery, 1989 Notre Dame, h 2 St David lane
WRIGHT MISS E., embroideries, Berlin wool, fancy goods, &c., 13 Beaver Hall hill, h 15 Beaver Hall hill
Wright Mrs. Hannah, wid Joseph, 37 Belmont
Wright Mrs M., saloon, 488 Lagauchetière
Wright Mrs. S. A., wid John, 5 McGill College av
WRIGHT PATRICK, staple and fancy dry goods, 1325 Notre Dame, h 1323 Notre Dame
WRIGHT REV. WILLIAM, M.D., assistant minister St John the Evangelist's Free Seat church, Church of England, h 84 St Famille
WRIGHT ROBERT, treasurer G.T.R. and sec.-treasurer International Bridge Co., 130 St Etienne, bds at Windsor hotel, Dominion sq
Wright W. R., painter, 67 Richardson
Wright Walter Scott, engineer, 17 Arcade
Wright William, clerk, 573 St Urbain
Wright William, machinist, 7 St Geneviève
Wright Wm., tobacconist, 209 Champlain

WULFF & CO.,

Importers of English, French and German Goods and Manufacturers' Agents, 32 St Sulpice

WULFF JOHN F., of Wulff & Co., Royal Danish consul and Royal Swedish and Norwegian vice-consul, 32 St Sulpice, h 735 Sherbrooke
WURTELE ARCH. C., mining engineer, 20 St Elizabeth
Wurtele Edward C., contractor, 17 Place d'Armes, bds at Richelieu hotel, 41 St Vincent
WURTELE HON. JONATHAN S. C., Q.C., M.P.P., 114 St James, h 901 Sherbrooke
WURTLE JACOB, 58 St Famille
WURTELE MISS CATHERINE, 58 St Famille
Wyatt Thomas, laborer, 60 Delorimier av
Wyer Francis, turner G.T.R., 164 Magdalen
Wylie J. S., of W. & J. S. Wylie, 230 Bleury
WYLIE JOSEPH, baker, 168 Dalhousie and 177 Ann
Wylie Mrs., wid Jos., 168 Dalhousie
Wylie Mrs. J., wid James, 230 Bleury

WYLIE W. & J. S., BAKERS, Office and Bakery, 1 Berthelet cor Bleury

Wylie Wm., of W. & J. S. Wylie, 1 Berthelet
Wynn Jas., salesman, 99 Sanguinet
Wynn Robert, bank note printer, 99 Sanguinet
Wynne James R., druggist, 47 Aylmer
Wynne Richard, machinist, 74 Coursol
Wynness James, warehouseman, 260 St Antoine
Wynny James, warehouseman, 246 St Martin
Yabsley John, tailor, 1102 St Catherine
Yale Henry, laborer, 33 Gain
Yale James Murray, upholsterer, 64 Courville
Yale William, hide dealer, 341 Visitation
Yelland H. G., gasfitter, 6 Dumarais
Yelle B., blacksmith, r 43 Shearer
Yelle Elie, brakeman, 199 Grand Trunk
Yelle Emile, r 43 Shearer
Yelle Julien, grocer, 75 Grand Trunk
Yelle Pierre, carpenter G.T.R., 62 Mullins
Yelle Urgel, barkeeper, 157 Grand Trunk
Yeoman Mrs. Louise, wid Thomas, 65 Dubord
Yon Antoine, contractor, 147 Bleury
YON GEORGE, tinsmith, plumber and sheet iron worker, 250½ St Lawrence, h 252 St Lawrence
Yon J. G., fancy goods, 970 and 972 St Catherine
Yon Michel, fancy goods and stationery, 872 St Catherine, h 252 St Lawrence
Yon Mrs. Zoé, wid F., midwife, 177 St Dominique
York John, steamfitter, 45 Forfar
Yotte Louis, carter, 217 Maisonneuve
Youds Mrs. Elizabeth, wid Henry, 48 Maisonneuve
Young Adam, gardener, 1735 St James
YOUNG ANDREW, foreman Shedden Co., 243 Guy

YOUNG ANDREW, Manufacturer Mill Work Shafting, Pulleys, Hangers, General Machinery, &c., 768 Craig, h 26 Argyle av

Young Chas., laborer, 187 Mignonne

Famous for Nobby Suits, THE STANDARD CLOTHING HALL, 1877 & 1879 Notre Dame Street

M.D., assistant mi-
's Free Seat church,
Famille
er G.T.R. and sec.-
e Co., 130 St Etienne,
on sq
ardson
, 17 Arcade
Urbain
t Geneviève
hamplain

rs of English,
erman Goods
urers' Agents,
St Sulpice

& Co., Royal Danish
nd Norwegian vice-
erbrooke
ng engineer, 20 St

, 17 Place d'Armes,
Vincent
S. C., Q.C., M.P.P.,
e
lle
E, 58 St Famille
imier av
4 Magdalen
, 230 Bleury
housie and 177 Ann
asie
leury

and Bakery,
oor Bleury

, 1 Berthelet
net
, 99 Sanguinet
ylmer
ursol
, 260 St Antoine
46 St Martin
herine

, 64 Courville
sitation
rais
r
Trunk

runk
2 Mullins
l Trunk
s, 65 Dubord
ury
er and sheet iron
St Lawrence
2 St Catherine
tationery, 872 St

77 St Dominique

uve
, 48 Maisonneuve
mes
dden Co., 243 Guy

Manufacturer
eys, Hangers,

Argyle av
s

HALL,

ESTABLISHED 1840.

JOSEPH C. WRAY,

UNDERTAKER,

123 ST. DOMINIQUE STREET, - MONTREAL.

Caskets, Coffins, Wray's Refrigerator and First-Class Hearses. Every Essential. Personal Supervision· Moderate Charges.

C. H. WILBY & CO.,

RAG AND METAL MERCHANTS,

WOOL BATTING,

28 St. Henry Street, Montreal.

Highest price paid for Woollen and Cotton Rags, Paper Stock and Metals.

SEE PAGE 17

FOR ADVERTISERS'

CLASSIFIED BUSINESS DIRECTORY.

Young Charles, saloon, 108 and 110 Bleury
Young Daniel, jeweller, 185 St Hypolite
Young Daniel, laborer, r 557 Albert
Young Donald, com traveller, 115 St Famille
Young George, 406 St Lawrence
Young George, of Carsley & Co., 1748 St Catherine
Young Henry, painter, 49½ Courville
Young Irishmen's Literary and Benefit association, Michael O'Reilly, caretaker, rooms 18 Dupré lane

YOUNG J. B., Tinsmith, Iron and Tinplate Worker. Metal Roofs laid, painted and repaired, 34 Bleury

Young James, brassfinisher, 18 Courville
Young James A., bookkeeper, 26 Argyle av
Young James M., foreman, 48 Frontenac
Young John, bookkeeper, bds at 32 Burnside place
Young John, cooper, 46 Duke
Young John B., foreman, 30 Forgue av
YOUNG JOHN G., secretary-treasurer Canada Paper Co., 374 St Paul, h 4 Richmond sq
Young John K., shipping clerk, 35 Richmond sq
Young John M., merchant, 201 St James, h 752 Sherbrooke
Young Joseph, shoemaker, 139 and 143 Colborne
Young Kenneth, clerk, 22 Prince Arthur
Young Matthew, storeman, 89 Wellington
YOUNG MEN'S CHRISTIAN ASSOCIATION, D. A. Budge, general secretary; J. S. McLachlan, treasurer, cor St Radegonde and Craig
Young Men's Hebrew Benevolent society, M. Goldstein, honorary secretary, 103 St François Xavier
Young Mrs. A., wid hon. John, 22 Prince Arthur
Young Mrs. R., 52 St Alexander
Young Percival, porter G.T.R., bds at 432 St James
Young Richard, foreman for Harbor commissioners, r 54 Prince
Young Robt., caretaker Mechanics institute, 52 St Alexander
Young Robt., plumber, 20 Balmoral

YOUNG W. H. DION, L.D.S., PAINLESS DENTISTRY, 1694 Notre Dame, h 5 Market st, Town of St Jean Bte.

Young Wm., clerk, 43 Mackay
Young Wm., M.D., physician and surgeon, 127½ St Antoine

YOUNG WILLIAM, & CO., House, Sign and Fresco Painting, Artists' Materials and Painters' Supplies, 1306 St Catherine, h 1207 Dorchester

Young Women's Boarding house, in connection with the Working Girls association, Mrs. C. C. Edwards, proprietress, 75 Bleury
Young Women's Christian association, Miss Bailey, superintendent, 101 Metcalfe
YOUNGBLOOD WILLIAM, assistant manager for Rothschild Bros. & Co., New York, h 14 Stanley
Younger Alex., conductor C.P.R., 309 Logan
Younger John, of Wm. C. Davidson & Co., No. 2 r 811 Ontario
Younie James, machinist, bds at 18 Dorchester
Yuile David, of W. & D. Yuile, 265 Peel
YUILE W. & D., general merchants and Excelsior Glass works, works Parthenais cor Mignonne
Yuile W. P., 35 Shuter
Yuile William, of W. & D. Yuile, 111 University
Yuill Miss Jane, laundress, r 166½ German
Zarry Michel, 77 Quesnel
Zeppa Jean Bte., dry goods, 75 Desery
Zion church, Congregational, rev. Dr. Wilkes, pastor, 1246 St Catherine

JOHN LOVELL & SON,

Book, Job and Railway

PRINTERS,

BOOKBINDERS AND ACCOUNT BOOK

MANUFACTURERS,

23 and 25 St. NICHOLAS STREET,

MONTREAL.

PLACES IN THE NEIGHBORHOOD OF MONTREAL, OUTSIDE CITY LIMITS.

COTEAU ST LOUIS.

(Incorporated in 1846.)

A village near the east end of Mount Royal, parish of L'Enfant Jésus and seigniory of Montreal, county of Hochelaga. It has a large academy for boys, kept by the Clercs St Viateur. There are several large quarries here, furnishing stone for building. Distant from Montreal, 2 miles. Mail twice a day. Population about 2,000.

MUNICIPALITY OF COTEAU ST LOUIS.

Mayor—F. X. Prénoveau, jun.

Councillors—Frs. Brazeau, Jos. Leduc, Chas. Marceau, Jos. Paquet, Delphis Turcot, Cyrille Lajoie.

Secretary-Treasurer—C. M. R. Prénoveau

Town Hall—Head of St Denis. Office hours, from 9 a.m. to 4 p.m.

Académie St Viateur, rev. M. Paul, director, 13 and 15 St Louis
Allard Edouard, quarryman, 72 Carrière
Allard Mrs. Louise, wid Jos., 122 Carrière
Amiot Geo., trader, 162 St Denis
Archambault Edmond, quarryman, 28 Carrière
Archambault Ferdinand, quarryman, 28 Carrière
Archambault Jules, carter, 47 Carrière
Archambault Louis, stonecutter, 8 St Ignace
Archambault Mrs. Louis, wid Toussaint, 28 Carrière
Arpin Pierre, laborer, Drolet
Asselin Louis Théodore, clerk, 93 St Denis
Barré Louis, collector, 30 Berri
Beaudry Edmond, laborer, r 52 Carrière
Bélair Auguste, quarryman, Rameau
Bélair Isidore, quarryman, 60 Carrière
Bérichon Antoine, mason, 6 Drolet
Bishop Edward, farmer, 15 Carriere
Boisvert Ferdinand, quarryman, 59 Carrière
Bouchard rev. Theodore A., Presbyterian missionary, 7 Rivard
Boucher Clovis, quarryman, 8 Drolet
Boucher Léon, joiner, 9 St Ignace
Boulé Alfred, quarryman, r 38 Carrière
Boulé Charles, quarryman, Labelle
Boulé Joseph, quarryman, 38 Carrière
Boulé Louis, quarryman, 71 Carrière
Boulé Louis, quarryman, 71 Carrière
Boulé Olivier, jun., quarryman, 2 St George
Boulé Olivier, sen., quarryman, Labelle
Bourbonnière —, trader, 7 St Ignace
Bourdeau Napoléon, trader, 91 Rivard
Bourdin Joseph, laborer, 12 Drolet
Bourguignon Hormisdas, carter, 65 Carrière
Bourguignon Israel, quarryman, 17 Carrière
Bourguignon Narcisse, quarryman, Rameau
Brazeau Dolphis, quarryman, 60 Carrière
Brazeau François X., laborer, cor Carriere and Rivard
Brazeau François, butcher, stall 104 Carrière, h 87 St Denis
Brazeau Frs. X., 101 Carrière
Brazeau Joseph, baker, 63 St Denis
Brazeau Mrs. Eliz., wid André, 63 St Denis
Brazeau Wilfred, clerk, r 63 St Denis
Brazeau Pierre, laborer, cor Carriere and Rivard
Brien Pascal, cabinetmaker, 7 St Michel
Brooks Henry, mason, 159 Carrière
Brown Chs., trader, 5 St Louis
Brown Mrs. Margaret, wid Robert, 20 Berri
Brunet Louis, trader, 76 Carrière
Caron Joseph, toy maker, 22 Berri
Carpentier Maurice, painter, 161 Carrière
Champagne —, farmer, St Louis
Charbonneau Alexandre, jun., quarryman, 42 Carrière
Charbonneau Alexandre, sen., carter, 42 Carrière
Charbonneau George, carter, 13 St Michel
Charbonneau Israël, cabinetmaker, head St Denis
Charbonneau Marc, laborer, head St Denis
Charbonneau Roch, quarryman, 42 Carrière
Charest Louis, quarryman, 50 Carrière
Charrette Louis, sen., quarryman, Labelle
Charrette Mrs. Julie, wid J. Baptiste, 1 Dupré
Clériault William, quarryman, 21 Berri
Commissioners school for girls, 44 Carrière; Miss Armelia and Esmeralda Civalier, teachers
Conroy Michael, laborer, 5 Carrière
Corbeil Joseph, quarryman, 155 Carrière
CORPORATION OF THE VILLAGE OF COTEAU ST LOUIS, C. M. R. Prénoveau, secretary-treasurer, head of St Denis
Cousineau Mrs. Julie O., wid Cyrille, 18 Berri
Crevier Jean Bte., laborer, 51 Carrière
Crevier Philippe, quarryman, 5 St George
Curran Richard, farmer, off Railroad track
Cusson —, quarryman, 70 Carrière
Cusson Toussaint, quarryman, Carrière
Dagenais Adolphe, butcher, 5 St Louis
Dagenais Misses, charwomen, 49 Carrière
Dagenais Moise, bookkeeper, 2 Rivard
Dagenais Narcisse, quarryman, 94 Carrière
Delaney James, bookbinder, corner St Denis and St Louis
Delaney Matthew, farmer, St Denis
Delisle Lambert, painter, 93 St Denis
Dépatie F. X., quarryman, 2 St Ignace
Depatie Isaie, quarryman, 84 St Denis
Dépatie Miss Hermina, seamstress, 12 St Ignace
Dépatie Philéas, laborer, 10 St Ignace
Dieudonné Henri, butcher, 32 Carriere
Dinelle François, laborer, 144 Carrière
Dooley Jas., farmer, 6 Carrière
Dooley Thomas, bank note engraver, 3 Carrière
Dubé Napoléon, butcher, 105 Carrière
Dubé Napoléon, farmer, 6 Carrière
Dubé —, laborer, 6 Carrière
Dubois Basile, stonecutter, 110 Carrière
Dubois Joseph, laborer, h Drolet
Duhamel Albert, com traveller, 1 Carrière

Montreal Bill Posting Co., { Owning and controlling 4000,000 square feet of advertising space Office, 61 and 63 Bleury Street, Montreal.

Duncan William, milkman, 39 Carrière
Duplessis R. Louis, trader, 9 St Louis
Dupré Benj., quarryman, 99 Carrière
Dupré Dolphis, quarryman, 64 Carrière
Dupré Dominique, quarryman, 2 and 4 Dupré
Dupré François, quarryman, 1 St George
Dupré Louis, quarryman, 151 Carrière
Dupre Louis, quarryman, 92 Carrière
Dupré Mrs. Hermine, wid Jos., 80 Carrière
Dupré Mrs. Hermine, wid Louis, Carrière
Dupré Pierre, quarryman, 1 St Louis
Dupré Wilfred, tailor, 102 Carrière
Emery Joseph, shoemaker, 62 Carrière
Emery Joseph, shoemaker, 12 Carrière
Emond Jean Bte., quarryman, St Joseph
Emond Joseph, jun., carter, St Joseph
Emond Joseph, sen., quarryman, St Joseph
Emond Michel, quarryman, 5 St Michel
Ethier Mrs. Tharsil, wid Frs., 4 St Amable
Fagnant Narcisse, quarryman, 21 Carrière
Falardeau George, cabinetmaker, 130 Carrière
Flaherty Mrs. William, 8 Carrière
FOREST JAMES R., editor, 2 Carrière
Forget Mrs. Anna, wid Eloi, 56 Carrière
Forrest Henry, bookkeeper, 14 St Louis
Fruitier Louis, brushmaker, 3 Rivard
Galarneau Philéas, quarryman, Rameau
Gaudry Théodore, baker, 113 Carrière
Gauthier Frs. X., carter, 160 St Denis
Gauthier Isaïe M., agent Lefebvre's vinegar, 7 Carrière
Gauthier Pierre, saddler, 24 Berri
Gauthier Zéphirin, sen., grocer, 87 Carrière
Gauthier Zéphirin, jun., dry goods, 87 Carrière
Goyet Amédée, gardener, 59 Berri
Gibeau Isaie, foreman, 10 Berri
Gingras Joseph, laborer, 4 Drolet
Girls school, R. C., Mrs. Lépine, teacher, 44 Carrière
Giroux Eugene, laborer, cor Carrière and Rivard
Gratton Hubert, milkman, cor St Ignace, and Drolet
Guilbault Joseph, quarryman, 85 St Denis
Hagarty Morris, milkman, h Carrière
Hénault Edmond, painter, 28 Berri
Hotte Magloire, postmaster, grocer, 116 and 118 Carrière
Humphreys William S., editor, 83 St Denis
Jubinville Jean Baptiste, carter, 10 St Amable
Kane Felix, milkman, 7 St Amable
Keogh Edward, laborer, 134 Carrière
Laberge Dominique, quarryman, 6 Drolet
Laberge François, quarryman, 18 Carrière
Lacroix Cyprien, joiner, head St Denis
Lacroix Elie, jun., carter, r 4 St Louis
Lacroix Elie, sen., laborer, 55 Carrière
Lacroix Joseph, carter, Dupré
Laferrière Philippe, insurance inspector, 53 St Denis
Lafleur —, stonecutter, 89 Rivard
Lajeunesse Hormisdas, bailiff, 4 Berri
Lajoie Cyrille, foreman, 61 St Denis
Lalande Michel, trader, 106 Carrière
Lalande Miss Lena, trader, 68 Carrière
Lalonge Joseph, quarryman, 5 St Amable
Lamarche Félix, quarryman, 122 Carrière
Lamarche Félix, sen., carter, 157 Carrière
Lamarche Léon, carter, 43 Carrière
Lamoureux Ant., trader, 37 Carrière
Lamoureux François, quarryman, 49 Carrière
Lamoureux Hormidas, quarryman, 49 Carrière
Lamoureux Jean, shoemaker, 75 and 77 Carrière
Landry Joseph P., notary, 47 St Denis
Lapierre Auguste, shoemaker, 40 Carrière
Lapierre Benjamin, mason, 14 Berri
Lapierre Dominique, quarryman, 48 Carrière
Lapierre Frs. Xavier, quarryman, 78 Carrière
Lapierre Geo., baker, cor Rivard and St Louis
Lapierre Jean Bte, carter, head Berri
Lapierre J. Bte., sen., laborer, 50 Carrière
Lapierre Joseph, carter, head Rivard
Lapointe Israël, laborer, 5 Rivard
Latour Toussaint, carter, 126 Carrière
Lauzon Dolphis, blacksmith, 67 Carrière
Lauzon Frs., blacksmith, Labelle
Laverdure Jos., jun., cigarmaker, 6 St Ignace
Laverdure Joseph, sen., contractor, 133 Carrière
Lavoie Désiré, bailiff, 98 Carrière
Lavoie Philéas, shoemaker, 4 St Amable
Leach Wm., fruit dealer, 51 Berri
Leclaire Alfred, quarryman, 58 Carrière
Leclaire Jean M., jun., quarryman, 83 Carrière
Leclaire Jean M., sen., quarryman, 85 Carrière
Leclaire Jean Marie, sen., road inspector, 53 Carrière
Leduc Joseph, grocer, 137 Carrière
Leduc Julien, barber, 54 Carrière
Lefebvre Jos., grocer, 127 Carrière
Lefebvre Louis, P.O. clerk, 15 St Denis
Lefebvre Michel, Mount Royal av
Lefebvre Michel Théodore, secretary of the Weaving Co., Mount Royal av
Lefebvre Michel Théodule, cor St Denis and Mount Royal av
Lemay Eugène, quarryman, 5 St Ignace
Lépine George, joiner, 120 St Denis
Lespérance François, laborer, 6 Rivard
Lévesque Jos., quarryman, 89 Carrière
Lidstone John, carpenter, 6 Berri
Limoges David, carter, 16 Drolet
Lorge Corneille, 4 Carrière
Lortie Louis, quarryman, 33 Carrière
McCrea M. J., trader, 111 Carrière
McMahon Omer, clerk, 159 Carrière
Mailloux Joseph, shoemaker, 146 Carrière
Marceau Charles, painter, 29 Carrière
Marcotte Damien, quarryman, 58 Carrière
Martel Théophile, quarryman, 80 St Denis
Martineau Alphonse, carter, Labelle
Martineau Auguste, carter, 7 Dupré
Martineau Auguste, quarryman, 6 Dupré
Martineau Casimir, jun., weigher, Papineau road
Martineau Casimir, mason, 2 St Louis
Martineau Cyrille, quarryman, Labelle
Martineau Francois, quarryman, h Carrière
Martineau François, quarryman, h Rivard
Martineau Jos., quarryman, 1 St Michel
Martineau Louis, quarryman, 122 Carrière
Martineau Mrs. Louise, wid Israel, r 50 Carrière
Martineau Louis, quarryman, 91 Carriere
Martineau Pierre, quarryman, 69 Carrière
Mason Thomas A. J., 13 St Denis
May, laborer, Drolet
Metthé Joseph, laborer, 8 Berri
Mingalon Pierre, joiner, cor Carriere and Rivard
Miron André, carter, 5 Dupré
Miron Hormisdas, carriagemaker, 67 St Denis
Miron Hormisdas, wheelwright, Labelle
Miron Mrs. Claire, wid Thadée, 87 St Denis
Moore John, carpenter, 1 Rivard

Strong Working Suits AT THE STANDARD CLOTHING HALL, 1877 & 1879 Notre Dame Street.

Morrin Louis, quarryman, Rameau
Mudry Jean Bte., shoemaker, 23 Carrière
MUNICIPAL COUNCIL OF COTEAU ST LOUIS, F. X. Prénoveau, jun., mayor, Town hall, 2 head of St Denis
Nelson Geo., police sergeant, 89 St Denis
Neville Henry, grocer, 47 Berri
O'Connor Thomas, milkman, 6 St Amable
Palmer John, lithographic printer, 9 Rivard
Papineau Honoré, laborer, 2 Drolet
Paquet —, blacksmith, 56 Carrière
Paquette Joseph, blacksmith, 7 St Ignace
Paré Frs., trader, 121 Carrière
Paré Pierre, trader, 153 Carrière
Paton Jas., lumber, 65 St Denis
Patry Jérome, laborer, 159 Carrière.
Paul Onésime, laborer, 4 Rivard
Pelletier Louis, sen., quarryman, 16 Carrière
Pelletier Odilon, shoemaker, 3 St George
Pelletier Philippe, carpenter, 3 St Ignace
Pelletier Philippe, jun., carter, 45 Carrière
Perrault Etienne, stonecutter, 23 St Etienne
Perrault Euclid, carpenter, head Berri
Perreault Joseph, laborer, 66 Carrière
Perry Richard, shoemaker, 31 St Etienne
Pigeon Charles, sen., quarryman, 112 Carrière
Pigeon Charles, stonecutter, 4 St Ignace
Pigeon Félix, stonecutter, 93 Carriere
Pigeon Frs. X., quarryman, 114 Carrière
Pigeon François X., quarryman, 124 Carrière
Pigeon Joseph, tailor, 45 Carrière
Pigeon Mrs. Anastasie, wid J. Bte., 159 Carrière
Poirier Edouard, shoemaker, 27 Carrière
Poitevin Jos., quarryman, 95 Carrière
Potvin Edouard, carter, 97 Carrière
PRENOVEAU C. M. R., secretary-treasurer Municipal Council of Coteau St Louis, Town hall, head of St Denis
Prénoveau Elie, quarryman, cor St Denis and St Louis
Prénoveau Frs. X., jun., mayor, master quarryman, 4 St Louis
Prénoveau Frs. X., sen., quarryman, 61 Carrière
Protestant Sunday School, 16 Berri
Provost Gédéon, laborer, 22 Berri
Prudhomme Augustin, laborer, 144 Carrière
Prudhomme Auguste, quarryman, 81 Carrière
Public Weigh house of Coteau St Louis, François Brazeau, clerk, Carrière
Raymond Jos., quarryman, 132 Carrière
Renaud Jean Bte., laborer, 82 St Denis
Rivet Cyprien, tailor, 9 St Etienne
Rivet Thomas, carter, 86 and 88 Carrière
Roberge Joseph, quarryman, 18 Drolet
Roch Alfred, quarryman, 3 St Michel
Roch Joseph, quarryman, 117 Carrière
Rousselle Joseph, laborer, 88 Carrière
Rousselle Napoléon, quarryman, 3 St Michel
Rousselle Narcisse, quarryman, 9 St Michel
Rousselle Nar., jun., quarryman, 5 St Ignace
Ryan Daniel, farmer, off Railroad track
Ryan Jeremiah, milkman, 11 St Amable
Sanschagrin Joseph, laborer, 88 Carrière
Sansouci Alexis, quarryman, 63 Carrière
Sansouci Joseph, carter, 112 Carrière
Saumure Isaïe, mason, Drolet
Seponnier —, laborer, 10 Drolet
Sippy Michel, laborer, 14 Drolet
Spadding John, constable, 3 St Louis
Tanguay Léon, bookkeeper, 3 Carrière
Tarlton James, soap and candle factory, Papineau road
Thouin Joseph, barber, 100 Carrière
Trudel Alphonse, baker, head Rivard
Turcot Dolphis, quarryman, 30 Carrière
Turcot Joseph, quarryman, 1 St Amable.
Turcot Louis, quarryman, r 4 St Louis
Turcot Michel, quarryman, 26 Carrière
Turcotte Joseph, quarryman, 56 Carrière
Vallière François, quarryman, 2 Berri
Vallière François, quarryman, 1 Rivard
Vallière Léandre, quarryman, 5 Carrière
Vannard Pierre, com traveller, head Berri
Varin Joseph, quarryman, 82 Carrière
Varin Louis, jun., quarryman, 155 Carrière
Varin Théophile, quarryman, 15 Carrière
Varin Toussaint, shoemaker, 1 St Ignace
Verdy Edouard, quarryman, 41 Carrière
Verdy Ed., quarryman, Dupré
Verdy Frs., quarryman, 25 Carrière
Verdy Jean Bte., quarryman, Labelle
Verdy Martin, quarryman, 144 Carrière
Vermette François, grocer, 22 and 24 Carrière
Vermette George, jun., trader, 46 Carrière
Vermette George, sen., trader, 120 Carrière
Vermette J. Bte., contractor, cor Carrière and Rivard
Vermette Jean Bte., jun., mason, 9 St Ignace
Vermette Joseph, sen., quarryman, 108 Carrière
Vermette Louis, mason, 149 Carrière
Vermette Pierre, quarryman, 157 Carrière
Vermette Pierre, sen., quarryman, 165 Carrière
Vermette Toussaint, constable, head St Denis
Viau Félix, laborer, 8 Drolet
Voligny Louis B., 4 Carrière
Ward Thomas H., laborer, 31 St Etienne
Weigh house of papineau road, Casimir Martineau, weigher, Papineau road
Weston Albert Meyer, com traveller, 5 Carrière
Wilson Thomas, apiarist, Papineau road
Wright Mrs. Sarah, wid Robert, Papineau road

*COTEAU ST PIERRE.

A village forming part of the municipality of Montreal, on the Island of Montreal, on the Upper Lachine Road, lying west of the town of St. Henry, county of Hochelaga. The manufacture of brick is carried on largely. An attractive Race Course is kept here. Distant from Montreal, 3 miles; from Lachine, 6 miles. Population about 200.

Beauchamp Dominique, gardener
Brodie Hugh
Benny Robert, of Benny, McPherson & Co.
Brodie Robert, commission merchant, Bank side
Brodie Robert, jun., farmer, Orchard Bank
Brodie Robert, sen., farmer
Creighton George, farmer
Décarie Benj. Jos., proprietor Fashion track
Décarie Daniel Jérémie, mayor
Décarie Dieudonné, farmer
Décarie Gervais, farmer
Décarie Gilbert, farmer
Décarie Joseph, councillor, brick manufacturer
Décarie Toussaint, farmer
Décarie Xavier, farmer

* The post office is at Town of St. Henry.

Montreal Bill Posting Co., { Will do your Bill Posting all over Canada. Reliable Agents in every Town. Head Office, 61 & 63 Bleury St., Montreal.

Eagan Miss Jane, teacher
Gougeon Hypolite, wheelwright
Gougeon Mrs. Marceline, wid François X.
Gougeon Mrs. Zoé, wid Désiré
Irving William, Hotel Blue Bonnets
Lafleur Amedeé, laborer
Lafleur Ferdinand, machinist
Laparré Charles, laborer
Lavallée Benj., gardener
Lavoie Louis, laborer
Leach David, advocate
Leduc Gilbert, farmer
Leduc Gilbert, jun., farmer
Leduc Xavier, farmer
Lesage Israël, laborer
Letourneux Charles, jun.
Letourneux Chs. H., merchant
Mills Henry, councillor, farmer
Mills Sandy, farmer
Monette Ant., farmer
Monette Jérémie, farmer
Poirier Ferdinand, farmer
Poirier Hormisdas, farmer
Poirier Jérémie, jun., gardener
Poirier Jérémie, sen., farmer
Poirier Siméon, laborer
Poirier Théophile, farmer
Pominville Gilbert, farmer
Préseau William, farmer
Prud'homme Eustache, jun., farmer
Prud'homme Henri, laborer
PRUD'HOMME HON. EUSTACHE, senator
Prud'homme Léon, jun., farmer
Prud'homme Philéas, farmer
Prud'homme Mrs., wid Alph.
Prud'homme Théophile, farmer
Trenholme Thomas, farmer and milkman
Vanier Alphonse, laborer
Vanier Nazaire, laborer
Viau Stanislas, farmer
Wright W. B., Hotel, Fashion track

COTE DES NEIGES.

A village forming part of the municipality of the parish of Montreal, in rear of Mount Royal, seigniory of Montreal, county of Hochelaga. Distant from Montreal, 3 miles. Mail daily. Population about 1,200.

Mayor—Pierre Claude
Councillors—Urgèle Bocage, J. Bte. Gohier, James Snowdon, Dr. Desmarchais, Séraphin Deguise
Secretary-Treasurer—Michel Hurtubise

Allan Miss
Archambault Philéas, carriagemaker
ARTHUR REV. BROTHER, director Commercial academy
Aubry Marcel, gardener
Barolet Léon, blacksmith
Beauchamp André, laborer
Beaulieu Jean Baptiste, laborer
Bélanger Antoine, laborer
Benoit Joseph, gardener
Berthelet Antoine, joiner
Berthelet Benjamin, carriagemaker
Bigras Emmanuel, gardener
Bocage Urgèle, tanner and councillor
Bocage Zéphirin, tanner
Boileau Alp., tanner
Boileau Frs. X., tanner
Botteman & Co., marble sculptors
Botteman Gustave, of Botteman & Co
Boudrias Jean Marie, farmer
Boudrias Julien, gardener
Boudrias Julien Antoine, carpenter
Boudrias Narcisse, trader
Boudrias Paul, gardener
Boudrias Simon, gardener
Bouthillier Misses A. & B., dressmakers
Broughton Joseph, chief clerk traffic manager's office G.T.R., St Catherine road
Cadotte Pierre, carter
Cardinal Alphonse, gardener
Cardinal Frs. Xavier, gardener
Cardinal Jos., tanner
Cardinal Mrs. Philomène, wid Calixte
Cardinal Mrs. Sophie, wid Jos.
Cardinal Mrs. Théotiste, wid Laurent
Charbonneau Mrs., wid Augustin, farmer
Charest F. X., tanner
Chartrand Pierre, laborer
Clarke Patrick, gardener, St Catherine road
Clark Wm., clerk G.T.R., h 1 St Luke road
Claude Pierre, mayor, tannery
Cloutier Adam, laborer
Cloutier Alfred, shoemaker
Cloutier Antoine, laborer
Cloutier Pierre, laborer
Cloutier Pierre Adam, laborer
Collins John, gardener
COMMERCIAL ACADEMY, with board, by the Brothers of St. Croix, rev. Brother F. Arthur, director
Cooke Wm., gardener and florist
CORPORATION OF THE VILLAGE OF COTE DES NEIGES, Pierre Claude, mayor; M. Hurtubise, secretary-treasurer
COTE DES NEIGES CEMETERY, E. Dupré, superintendent and guardian
Côte des Neiges school, sister Jacques, superioress
Cutter John, gardener
Dalby A. C., contractor
David Philéas, laborer
Davis John, laborer
Décarie Benj., gardener, St Luc road
Décarie Gervais, St Luc road
Décarie Zotique, gardener, St Luc road
Décarie Théop., farmer, Côte St Luc road
Décary Gervais, farmer
Décary Maxime
Deguire Séraphin, gardener
DeLaet A
Désautels André, stonecutter
Deschamps Elie, laborer
Deschamps Joseph H., foreman Cote des Neiges cemetery
Desmarchais Augustin, painter
Desmarchais Benj., joiner
Desmarchais & Desmarchais, butchers and grocers
Desmarchais Ferdinand, of Desmarchais & Desmarchais
Desmarchais François, of Demarchais & Desmarchais
Desmarchais François Xavier, baker
Desmarchais François Xavier, farmer and dentist

Strictly One Price, BUT THE LOWEST CASH ONE. STANDARD CLOTHING HALL, 1877 & 1879 Notre Dame Street.

Desmarchais Frs. Xavier, postmaster
Desmarchais Hormisdas, gardener
Desmarchais Julien, farmer
Desmarchais Paul, gardener
Desmarchais Pierre, gardener
Desmarchais Pierre, laborer
Desmarchais Simon, grocer
Desmarchais Simon, laborer
Desrosiers Hormisdas, gardener
Dugas Tancrède, laborer
Duplessis Noël, trader
Dubé Alex., laborer
Dupré Evariste, superintendent Côte des Neiges cemetery
Edgell Joen, painter
Fabee Joseph, farmer
Filion Jules, laborer
Finlay William, gardener
Flanagan P., laborer
Fortier Auguste, gardener
Fortier Eustache, farmer
Fortier Eustache, gardener, St Luc road
Fortier Louis, carpenter
Fortier Louis, farmer
Fortier Louis, farmer
Friereau Alp,. plumber
Fulton J. H., clerk gen'l freight agent's office G.T.R., 130 St Etienne, h Braidlea cottage
Fulton John, accountant, Braidlea cottage, St Luc road
Furlong Miss Mary
Galarneau Emery, porter Cote des Neiges Cemetery
Gauthier, Francois, laborer
Gauthier Michel, blacksmith
Gillman Fred., shakespeare nursery
Gohier J. Bte., gardener and councillor
Godin Jos., tanner
Gohier Frs. X., farmer
Gohier Mrs. Emélie, wid Paul
Goyer Benj., leather merchant
Grenier Chs., carpenter
Grenier D., carpenter
Groulx Augustin, laborer
Groulx Louis, laborer
Guernon Euclide, laborer
Hale Robert, gardener
Henrichon Alfred, tanner
Henrichon Charles, tanner
Henrichon Miss Adéline, seamstress
Hudon Alex., mason
Hughes Thomas Richard, gardener
Hurtubise Alphonse, gardener
Hurtubise Damase, merchant
HURTUBISE MICHEL, sec-treas of the corporation of the village of Côte des Neiges
Hurtubise Placide, milkman
Imperial Fire Ins. Co. of London, Eng., E. F. Prendergast, agent for the counties of Hochelaga and Jacques Cartier
Jodoin Albert, tanner
Kemp James, collector, St Luc road
King Harry W., gardener, St Luc road
King Wm., St Luc road
Labelle Augustin, laborer
Labelle Isidore, joiner
Lacombe Jean Bte., tanner
Lacombe Paul Simon, dealer in trees
Lafleche Télesphore, laborer
Laframboise Ferdinand, laborer
Laframboise Hormisdas, laborer
Lamontagne Alexandre, laborer
Lamouche Pierre, gardener
Lapierre Pierre, trader
Lavoie Félix, jun., grocer
Lavoie Félix, sen
Lavoie Isaac, cook
Lavoie Joseph Félix, trader
Lavoie Isaie, trader
Lawlor Mrs. Elizabeth, wid John
Lawlor John, grocer
Lebeau Jacques, tanner
Leblanc Gilbert, laborer
Lecavalier Placide, tollkeeper
Leclaire Félix, laborer
Leclaire Frs. X., laborer
Lecompte Hubert, merchant
Leflèche Télesphore, laborer
Legault Joseph, laborer
Légaré Jérémie, gardener
Liverpool & London & Globe Ins. Co., E. F. Prendergast, agent for the counties of Hochelaga and Jacques Cartier
Lonergan Patrick, gardener
Lortie Benj., manufacturer
Louage rev. Father, superior and provincial Notre Dame college, St Luc road
Lumpkin Charles, hotelkeeper
Major Séraphin, stonecutter
McClanaghan John, hotelkeeper
McGregor Jas., L.S.D., professor McGill Normal school, 32 Belmont, Montreal, h St Luc road
McKenna James, florist
Malbœuf Ed., bookkeeper
McKenna Patrick, gardener and florist
Milburn Capt.
Monette Mrs. Abraham
Murphy Hugh, farmer
Nadon Frs. X, laborer
Nairn James, gardener
Newman Richard, gardener, St Luc road
Newman C., gardener, St Luc road
Notre Dame college, by the Religieux de Ste Croix, rev. Father Louage, superior and provincial
Noviciat des Religieux de Ste Croix, rev. Father Fourmond, director
Ouellet Jos., laborer
Pagé Jos., carriagemaker
Paquin Alfred, tanner
Pelletier Jos., joiner
Pepin David, blacksmith
Pepin Léon, laborer
Phillips Thomas, sen., Woodbury place, St Catherine road
PRENDERGAST EDWARD F., insurance and commission agent
Prendergast Walter, sen.
Presbyterian church of Côte des Neiges, St Catherine road
Prévost André
Prévost Ovila, blacksmith
Prud'homme Félix, farmer, St Luc road
Quinn William Daniel, speculator
Roger Edward, jun., gardener
Roger Edward, sen., gardener
Roger Joseph, gardener
Rollin Jean Baptiste, farmer, St Laurent road
Rollin Joseph, gardener
Ross George, gardener
Rouleau Pierre, laborer
Roy Calixte, farmer

Montreal Bill Posting Co., { Will do your Bill Posting all over Canada. Reliable Agents in every Town. Head Office, 61 & 63 Bleury St., Montreal.

Ryan John
Sanscartier Mrs. Cyprien
Sarrasin J. Bte., gardener
Sarrasin Mrs. Phœbe, wid Nicolas
Sarrasin Nicholas, laborer
Sarrasin Pascal, gardener
Savage Jean Bte.
Sauvage Jean Baptiste, gardener
Sauvage Louis, quarryman
Sauvage Octave, laborer
Sauvage Olivier, gardener
Shaver John, Dominion Marble works
Sleeth Matthew, laborer
Snowden James, farmer, councillor
Swail James, farmer
Tassé Louis, tanner
Tassé Ovide, tanner
Thompsom William, customs officer, St Luc road
Tollgate keeper, Placide Lecavalier
Tuff David, customs officer
Vallières Edouard, hotel
Vaudry Jean, laborer
Weir Robert, builder
WILLIAMS MILES, of M. Williams & Co., Trafalgar lodge

COTE ST ANTOINE.

Situated in the county of Hochelaga, district of Montreal, forms a separate and distinct municipality named the Municipality of the Village of Côte St Antoine. It is principally inhabited by merchants and others doing business in Montreal, who have their private residences here. Monklands, at one time the residence of governors of Canada, and now known as Villa Maria, one of the largest and most popular convents in the Dominion, is located here. It is owned by the Congregational nuns, and is under the able management of rev. Sister St Providence. Distant from Montreal, 2 miles. Mail twice a day. Population about 1,000.

CORPORATION.

Mayor.—Alex Hutchison.

Councillors.—Capt. R. T. Raynes, T. C. Bulmer, Dr. L. J. P. Desrosiers, Thomas Patton.

Secretary-Treasurer.—John Dunlop.

ANGLIN R. D., dealer in foreign and domestic fruits, vegetables, fish and poultry, cor St Catherine and Green av
Bacon Fred., merchant, 2014 St Catherine
Bennett Wm., gardener, Clarke av
Birss James, 2 Metcalfe terrace, Côte St Antoine road
Birss John, 2 Metcalfe terrace, Côte St Antoine road
Birss Miss Mary, 2 Metcalfe terrace, Côte St Antoine road
Bishop G. H., com traveller, 1369 Dorchester
Blacklock John, Green av
Blundell Geo., clerk mileage office G.T.R., 130 St Etienne, h Stanford Lodge, Metcalfe av
Bourbonnière Charles, Belmont av
Boyd John, manufacturer, St Catherine
Bréhaut Miss A. P., Mountain av
Bulmer Thomas C., of Morton, Phillips & Bulmer, Victoria av
Burton John, clerk G.T.R., Rosemont av
Butler William, gardener, Mountain av
Callaghan James, coachman, end Dorchester
Cantin Charles, ship builder, 2 The Towers, end of Dorchester
Casey Felix, builder, Dolan av
Christmas T. H., manager Etna Life Insurance Co., 1380 Dorchester
Clark William, customs officer, Clarke av
Cloutier Séraphin, farmer, Côte St Antoine road
Cockburn Robert, bookkeeper, 2000 St Catherine
Conroy Thomas, gardener, St Catherine
Cooper W., average adjuster, Metcalfe av

CORPORATION OF COTE ST ANTOINE Alexander Hutchison, mayor; John Dunlop, secretary-treasurer
Côte St Antoine Mission school, Miss J. Kerr Miss A. Ramsay and Miss Croggy, teachers, off Côte St Antoine road
Cowan Wm., Rosemont av

CRAWFORD JAMES D., broker, Green av
Crowther William, assistant superintendent G.T.R., Metcalfe av
Currie David, editor of The Witness, Victoria av
Cushing Chs., N.P., 1379 Dorchester
Cutting Mrs. Philomène, wid Edward, Dolan av
Dalby Henry, editor Star, Green av
Dalglish Robert, importer, 3 Wood av
Dame Achille, milkman, Côte St Antoine
Dame Adélard, checker tollgate
Dame Pierre, tollkeeper
Damieson John, & Co., varnish manufacturer, 1997 St Catherine
Décarie Félix, farmer, Côte St Antoine road
Décarie Joseph, Côte St Antoine road
Décarie J., gardener, Côte St Antoine road
De Gruchy Phil., com traveller, off St Catherine
Demers Geo., butcher, Côte St Antoine
Derry J. D., com traveller, Sherbrooke av, off Victoria av
Desrosiers L. J. P., M.D., Côte St Antoine road
Dickson Wm. E., advocate, off Sherbrooke
Dobbin Chas. H., wholesale clothier, 1991 St Catherine

DOUTRE JOSEPH, Q.C., of Doutre, Joseph & Dandurand, Kensington av, St Catherine
Drysdale Adam, Dorchester av, St Catherine
Drysdale David, clerk, Dorchester av
Dunlop John, advocate, Green av
Durnford A. D., accountant Molsons bank, end of Dorchester
Durnford Mrs. Augusta, wid Philip, Green Hythe, cor Dorchester and Atwater av
Earle H., Mountain av
Elliot J. H., lithographer, St Catherine
Elliot Wm., chief cashier G.T.R., end of Dorchester av
Ellis Hercules, Western av
Enoch James, of Joseph Jones & Co.
Evans F. W., of Wood & Evans, Côte St Antoine road
Evans H. S., seedsman, Côte St Antoine road
Farquhar John M., clerk, Côte St Antoine road
Farquhar William, clerk, Côte St Antoine road
Farquharson William, tailor, Dolan av

New Styles and Choice Patterns AT THE STANDARD CLOTHING HALL 1877 & 1879 Notre Dame Street.

Ferguson Archibald
Ferguson David, bookkeeper, off St Catherine
Ferguson John S., bookkeeper, off St Catherine
Ferguson John S., provision dealer, off St Catherine
Fish E. J., of Fish, Hyman & Co., 2012 St Catherine, P. O. address box 686
Fish William, machinist, Victoria av
Ford Geo. W., insurance agent, Olivier av
Freeman Allan, restaurant, 1372 Dorchester
Gebhardt George G., 2016 St Catherine
Gibb James, advocate, Clarke av
Gibb Mrs. Catherine, wid rev. David, cor Clarke av and Sherbrooke
Good John B., Côte St Antoine
Goodacre E. B., manufacturers' agent, Clarke av
Graves Edward, gardener, Côte St Antoine road
Gray James, sen., machinist, Victoria av
Greenshields Samuel, of S. Greenshields, Son & Co., Clarke av
Habus Louis, gardener, Clarke av
Hannah James W., hardware merchant, Victoria av
Hanson Charles, 1379 end of Dorchester
Hardman Mrs. James, Elm av
Harrower R., com traveller, Côte St Antoine road
Hart Lewis A., notary, 14 Dorchester terrace, Green av
Harvie Robert, of Brodie & Harvie, Metcalfe av
Hendrie John C., clerk, 1993 St Catherine
Hendrie Wm., com traveller, 1993 St Catherine
Hiam Thomas, insurance agent, 10 Dorchester terrace, Green av
Hickeley —, Clarke av
Hill William, com traveller, St Catherine
Hoare Edward, civil engineer, end of Dorchester
Hood Mrs. M., wid David, Dorchester west
Horne George, stationery, Green av
Horsman John, floral gardener, St Catherine
Huggins Frederick, gardener, Côte St Antoine road
Hurtubise Ant., farmer, Côte St Antoine road
Hurtubise Isaïe, farmer, Côte St Antoine road
Hutchison Matthew, of Macmaster, Hutchison & Weir, St Catherine
Hutchison Alex. C., mayor, architect, St Catherine
Hutchison John H., builder, St Catherine
Innes James, bookbinder and paper ruler, end of Dorchester
Irvine John, market gardener, St Catherine
Jackson J. J., St Catherine
JACKSON MRS. CATHERINE, wid Samuel, St Catherine
Jackson Thomas L., traveller, St Catherine
Jamieson John, & Co., varnish manufacturers, 1977 St Catherine
Jones Chas. G., estate agent, 1965 St Catherine
Junod Henry, clerk, Elm av
Kerr D. R., port warden, Cessford, Mountain av
Kerr Allan, clerk, 2 Metcalfe terrace, Côte St Antoine road
Kerr John, policeman, Dolan av
Kennedy H. C., teller Montreal Bk, Victoria av
Kirby C. H., Clarke av
KIRBY JAMES, advocate, Clarke av
Kirkwood John, gardener, Rosemont av
L'ABBÉ GEORGE HENRY, of G. H. Labbé & Co., Metcalfe av
Lamplough J. Logan, music dealer, 1982 St Catherine
Lavender Henry, merchant tailor, Dolan av
Lawrence J. W., com traveller, St Catherine
Lewis —, wine merchant, Dorchester av
Liddle Wm., upholsterer, Western av
LITTLE CHAS. B., lumber merchant, Mountain av
LITTLE JAMES, Mountain av
LITTLE LEONARD G., Mountain av
LITTLE WM., real estate agent, Mountain av
Logan Thomas, president Canada Paper Co., St Catherine
Macauley Robertson, manager Sun Life Ins. Co., 1358 Dorchester
Macdonald Alex., paymaster C. P.R., Victoria av
Macdonald Chas. W. M., Mountain av
Macdonald John R., locksmith, Victoria av
MacFarlane James, of Lonsdale, Reid & Co., 7 Wood av
MACFARLANE JOHN, managing director Canada Paper Co., Church hill
Mackedie J. W., of J. W. Mackedie & Co., Olivier av
McBean Geo., produce, grain dealer, 1378 end of Dorchester
McCallum J. W., advocate, St Catherine, P.O. box 1225
McCormick Duncan, of Archibald & McCormick, 1980 St Catherine
McDonald Francis, 1275 Dorchester
McDowell S., com traveller, Metcalfe av
McGlashan Miss C. S. J., Argyle av
McGregor J., insurance agent, St Catherine
McManus —, carter, Côte St Antoine
Magor John, councillor, merchant, Argyle av
MANSON ALEXANDER, of A. Ramsay & Son, 2002 St Catherine
Martel Thimothée, gardener, Côte St Antoine
Martin H. G., grocer, Côte St Antoine road
Martin Thomas A., J.P., Côte St Antoine road
Maybank George, hotelkeeper, Kensington av
Moffatt Ogilvie, Sherbrooke av off Victoria av
Montgomery T., of J. W. Tester & Co., Olivier av
Moodie William, merchant, off St Catherine
Munn Stewart, of Lord & Munn, Rosemount av
MURRAY ALEX., Côte St Antoine road
Murray John Smith, florist, Green av
Murray Wm. G., clerk, Côte St Antoine road
Neveu O., milkman, Côte St Antoine
Nowers W. H., bank inspector, end of Dorchester
Patton Thos., hardware clerk, St Catherine
Paxton Wm., cooper, Victoria av
Penfold Jeffrey, manager Bank of British North America, Clarke av
Perrin John, gardener, off Western av
Philips John, carpenter, Green av
Piers Arthur, clerk C.P.R., Rosemont av
Prince Charles, coachman, St Antoine road
Proctor J. J., schoolmaster, Dolan av
Quelch Henry F., bookkeeper, Victoria av
Quiggin Mrs. Jane, wid George, Rosemount av
Radden W. T., clerk, Mountain av
Ramsay William F., bookkeeper, Mountain av
Ray Charles, bookkeeper, Green av
Raynes captain R. T., Forden
Raynes Chas., of Monk & Raynes, Forden

Montreal Bill Posting Co., { OFFICE, 61 and 63 BLEURY STREET, MONTREAL, J. B. SPARROW, Manager.

Raynes Wm., bank clerk, Forden
REDFERN J. H., lumber merchant, Rosemouth av
Reekie Mrs. Isabella, wid Robert James, Rosemount av
Rielly John, gardener, Mountain av
Robertson Miss Mary M., cor Clarke av and Sherbrooke
Rodden E. W. T., clerk, stores dept. G.T R., G.T.R works off St Etienne, h Mountain av
Rodrigue Joseph, 1375 Dorchester
Ross D. W, manager of the Mount Royal Rice Mill, Côte St Paul, St Catherine
Roy Jose h, tinsmith, Côte St Antoine road
Rutherford Douglas, builder, Côte St Antoine road
Samuel Thomas, commission merchant, Rosebank, Côte St Antoine road
Schofield Edmund, insurance agent, 5 Wood av
Sclater Chas. P., secretary-treasurer Bell Telephone Co., Clarke av
Scrimgeour Wm., merchant, St Catherine
Seargeant L. J., traffic manager G.T.R., end of Dorchester
Seybold John P., hardware merchant
Seybold Philip, butcher, cor St Catherine and Green av
Shalbolt E. M., bank accountant, Metcalfe av
Shaw Robert M., bookkeeper and copyist, Sherbrooke off Victoria av
Shaw W., com merchant
Simpson William, manager Canadian Bank of Commerce, Côte St Antoine road
Small Fred. Charles, clerk, St Catherine
Smith —, Metcalfe av
Smith Fred., florist. Dolan av
SMITH GEORGE T., grocer and general dealer, and Post Office cor St Catherine and Green av
Smith James, clerk, St Catherine
Smith James, ice dealer, of J.Smith & Co., cor St Catherine and Green av
Smith R. J., clerk, Victoria av
Smith Wm., clerk, Côte St Antoine road
Spring-Rice hon. E. H., Braemar, Mountain av
St Germain Aug., farmer, Côte St Antoine road
St Germain Joseph, Côte St Antoine road
St Germain Max., farmer, Côte St Antoine road
ST MATTHIAS CHURCH, Church of England, rev. canon Norman, rector
Starke Mrs. Maria, wid James, Braeside cottage
Sully George, bookbinder, Victoria av
Sweeney major J., staff officer Pensioners, Kensington av
Taylor James W., insurance agent, Clarke av
Taylor Miss A. M., Mountain av
Terrill F. W., advocate, office 28 St François Xavier, Montreal, h Dolan av
Thomson Mrs. Margaret, wid John, Metcalfe av
TIBBS PERCEVAL, general ins. agent, 2006 St Catherine
Trenholme N. W., of Trenholme & Taylor, St Catherine west
Tucker Newton, clerk, Dorchester av
Turner Robert, of Pinkerton & Turner, Montreal, 3 Towers terrace, end of Dorchester
Vandefliet & Co., water works Côte St Antoine, cor St Catherine and Green av, h 560 Ontario
Vennor Mrs. wid Henry G., The Towers, end of Dorchester
VILLA MARIA, formerly called Monklands, first educational establishment for young ladies, conducted by the Religieuses of the Congregation of Notre Dame, rev. mother St Providence, superioress; 45 nuns, 250 pupils
Walker Geo. P., com merchant, 1382 Dorchester
Walker James R., merchant, Mountain av
WARD JAMES K., proprietor Mona saw mills, Rosemount av
Warminton Richard, of W. & R. Warminton, Côte St Antoine road
Wells Alexander, manufacturer, coffee and spice mills, 53 College street, Montreal, h Western av
Wells rev. George H., Mountain av
Weir Thomas J., bank clerk, end of Dorchester
Weir W. A., of Quinn & Weir, end of Dorchester
Weir W. H., 1371 Dorchester west
Weir W. P., tide surveyor, end of Dorchester

COTE ST LUC.

A concession from Notre Dame de Grace west to the limits of Lachine parish, in the parish of Notre Dame de Grace, seigniory and district of Montreal, county of Hochelaga. Distant from Montreal 3 miles, from Lachine 6 miles. Mail daily. Population about 300.

Archambault Louis, farmer
Bélanger Dom., farmer
Bélec Miss Anna
Bélec Prospère, farmer
Bertelle Chs., gardener
Bertelle Frs., farmer
Bouthillier Gustave, teacher
Brodie John L., J.P., councillor, farmer
Cardinal Jérôme, farmer
Cardinal Joseph, farmer
Caron Joseph, laborer
Catholic school of Côte St Luc, G. Bouthillier, teacher
Clark George, farmer
Davis Henry, farmer
Davis John, laborer
Davis Thomas, farmer
DAVIS THOMAS, farmer
Davis William, farmer
Décarie Benj., jun., farmer
Décarie Benj., sen., farmer
Décarie Désiré, sen., farmer
Décarie Gabriel, farmer
Décarie Gervais, farmer
Décarie Henri, farmer
Décarie Isidore, farmer
Desjardins Firmin, farmer
Gougeon Benjamin, farmer
Gougeon Félix, farmer
Gougeon Joseph, laborer
Goulet Joseph, foreman
Hogan James, farmer
Lemieux Siméon, farmer
Lemieux Pascal, carter
Lemieux Pierre, gardener
McDonald Hugh, councillor, farmer
Monette Emmanuel, farmer
Picotte —, farmer

The Dress Suits OF THE STANDARD CLOTHING HALL ARE PERFECTION, 1877 & 1879 Notre Dame Street.

Prud'homme Jérémie, farmer
Prud'homme Jérémie, gardener
Prudhomme Joseph, farmer
Prud'homme Jos., gardener
Prud'homme Jos., laborer
Prud'homme Luc, gardener
Prud'homme Mrs. Marie Louise, wid Eustache
Sanfaçon Léon, farmer
Sauriole Pierre, farmer
Sénécal Charles, farmer
St Germain Antoine, farmer
St Maurice Raphael, blacksmith
Vaillancourt Joseph, laborer

COTE ST PAUL.

(Incorporated in 1875.)

Forms part of the late municipality of the parish of Montreal, seigniory of Montreal, county of Hochelaga. It is bounded on the north by the Lachine canal, south by the Aqueduct, on the east by the line of the G.T.R., from the said Lachine canal at the buildings of the Aqueduct, on the west by parish of Lachine. There are here several mills and large manufactories. Distant from Coteau St Pierre 1 mile, from Town of St Henry 1 mile, from Montreal Post Office 3 miles. Mail twice a day. Population 1,650.

CORPORATION OF THE VILLAGE.

Mayor—Joseph Dunn
Councillors—M. McGauvran, G. Prévost, J. N. Camary, D. W. Ross, N. Daigneault, P. Caron
Secretary-treasurer—A. D. Aubry, M.D.

CORPORATION OF THE PARISH.

Mayor—Peter Jackson
Councillors—Edward P. Meyer, Ths. Henrichon, J. A. Aubertin, F. Jarry, W. B. Davidson, and F. X. Brault
Secretary-treasurer—A. D. Aubry, M.D.

Angel Samuel, laborer, 572 St Patrick
Aubertin Alex., farmer
Aubertin François, laborer, St Patrick
Aubertin J. Bte., laborer, off Church av
Aubin Aimé, engineer, 30 Frothingham av
Aubin Frs. X., nailmaker
AUBRY A. D., M.D., physician and surgeon, sec.-treas. of municipality of village and parish of Côte St Paul, 103 Church av
Baillargeon Pierre, blacksmith, 184½ Church av
Barbeau —, laborer, Galt av
Barbeau Noé, carpenter, Galt av
Baron Moïse, helper, 123 Market
Bausch Frederick, file manuf, 18 Molson's av
Bayer Henri, bookkeeper, r 50 Frothingham av
Béchard Alphonse, laborer, 167 Maisonneuve av
Bell Nap., grocer, 44 Molson's av
Bergevin François, laborer, 254 Dufferin av
Bergevin Wm., 14 Molson's av
Berthiaume Olivier, helper, 233 Maisonneuve av
Bessette Emery, blacksmith, 142 Galt av
Boileau Joseph, carter, 165 Dufferin av
Boudrias Albert, laborer, 5 Hadley
Boudrias Edmond, nailer, 236 Dufferin av
Boudrias Godfroi, nailer, 240 Dufferin av
Boudrias Joseph, moulder, r 173 Dufferin av
Boudrias Léonard, 222 Dufferin av
Boudrias Mrs. Catherine, wid Louis, grocery
Boudrias Mrs Eulalie, wid B., 240 Dufferin av
Boudrias Nepthalie, nailer, 240 Dufferin av
Boudrias Ovide, nailer, 232 Dufferin av
Boudrias Pascal, laborer, 22 Dufferin av
Boudrias Solomon, bellmaker, 67 Market
Bourdeau Mrs. Anna, wid Olivier, grocery
Boyer Charles, guardian, 273 Church av
Boyer Mrs. Rose, wid N., 248 Frothingham av
Boyer Narcisse, file cutter, r 48 Frothingham av
Brophy Dennis, watchman, 217 Church av
Brown Daniel, laborer
Bruneau Médard, mason, 184 Maisonneuve av
Brunet Amédée, captain, 3 Hadley
Camiré Jos. N., excise officer, 116 Galt av
Cardwell Chs H., blacksmith, 180 Church av
Caron Philibert, grocer, 216 and 218 Maisonneuve av
Carrigan Alfred, shoemaker, 135 Church av
Carrigan Frs. X., laborer, 14 Hadley
Carter Benjamin, bellmaker, 8 Molson's av
Carter Nathaniel, carter, 52 Molson's av
Carter Theodore, bellmaker, 54 Molson's av
Carver Mrs. M., wid Sam. C., 71 Molson's av
Chagnon Pierre, laborer, 219 Maisonneuve av
Chapman Henry, laborer, 538 St Patrick av
Charlebois Arsène, bridgekpr., 38 Frothingham av
Charlebois Pierre, file cutter, r 240 Dufferin av
Chartier Jos., laborer, 235 Maisonneuve av
Chartier Théophile, jun., auger maker, 157 Church av
Chartier Théophile, sen., auger maker, 179 Church av
CHURCH OF THE REDEEMER, Church of England, mission of St James the Apostle, rev. Jacob Ellegood, pastor, Church av
CLARK O. L., bell factory, 402 St Patrick av
Clendinneng Robert, moulder, 219 Dufferin av
Close Chas. Ed., file grinder, 28 Frothingham av
Conroy Thos., laborer
Cook Joseph, shovel maker, 47 Molson's av
Cooley John, shoemaker, 267 Church av
Côte St Paul academy, under the direction of the Sisters of the Congregation of Notre Dame, sister Pulcherie, superioress, 107 Church av
Côte St Paul Town Hall, 133 Church av
Cowie William, blacksmith, 82 Molson's av
Daegan Michael, laborer
Daigneault A., milkman, 294 Church av
Daigneault Amédée, grocer, 25 Eadie
Daigneault Henri, blacksmith
Daigneault Narcisse, milkman, 286 Church av
Dame David, laborer, 18 Hadley
Dame Hector, carter, 192 Dufferin av
Dandurand Gédéon, shoemaker, 186 Church av
Danis Paul, carter, 274 Church av.
D'Aoust Alphonse, grinder, 203 Church av
D'Aoust Ant., jun., laborer, 183 Maisonneuve av
D'Aoust Ant., sen., laborer, 230 Dufferin av
D'Aoust Benj., jun., laborer, 174 Maisonneuve av
D'Aoust Benj., sen., laborer, 204 Maisonneuve av

Montreal Bill Posting Co., { Owning and controlling 4000,000 square feet of advertising space. Office, 61 and 63 Bleury Street, Montreal.

D'Aoust Frs. Xavier, contractor, St Gabriel
D'Aoust Godfroi, farmer, 278½ Church av
D'Aoust Olivier, laborer, Galt av
D'Aoust Xavier, joiner, 147 Church av
Davidson Wm., gardener
Deegan Wm., laborer, 278 Church av
Demers Henri, blacksmith, 22 Frothingham av
Demers Pierre, carpenter, 534 St Patrick av
Deschamps Jos., jun., lockman, 171 Galt av
Deschamps Joseph, sen., lockman, 173 Galt av
Desjardins Miss M. Ann, grocer, 135 Church av
Desparois Am., carpenter, 177 Maisonneuve av
Desparois Emmanuel, carpenter, 216 Dufferin av
Desparois Ev., carpenter, 175 Maisonneuve av
Desparois Guillaume, shovel maker, 31 Eadie
Desparois Mag., grocer, 202 and 204 Dufferin av
Domingre Chas., carter, 154 Galt av
Dominion Leather Board Co., W. B. Giffard, manager, 442 St Patrick av., office 472 St Paul, Montreal
Doré Jos., scythe grinder, 180 Dufferin av
Drew Daniel, laborer, 179 Church av
Duffy William, file maker
Dufort François, laborer, 151 Church av
Dufort Néré, blacksmith, 236 Dufferin av
DUNN JOSEPH, mayor, manager Frothingham & Workman's St Paul's manufacturing establishment, 64 Frothingham av
Dunn John, blanket maker, 76 Molson's av
Dunn Joseph, jun , capt. fire brigade, nail manufacturer, 64 Frothingham av
Dunn Pat., horse nail factory, 239 Maisonneuve av
Dunnberry Henry, nailer, 251 Church av
Edington George, miller, 586 St Patrick av
Evers James, foreman, 62 Molson's av
Fanning John, fruits, grocery and fancy goods, 44 Frothingham av
Faron Odilon, blacksmith, 69 Market
File & Spring Co., J. Hudon, prop., 390 St Patrick av
Fire Brigade Station, Jos. A. Dunn, capt., St Patrick av
Forest John, laborer, 221 Church av
FROTHINGHAM & WORKMAN, manufacturers of shovels and spades, machines, knives, scythes, axes, hoes, &c., &c., Côte St Paul establishment, St Patrick av
Gaboriault Jean, 174 Maisonneuve av
Gagnon Bruno, nailmaker, 283 Church av
Galipeau Albert, axe polisher, 29 Hadley
Gamelin Narcisse, miller, 228 Maisonneuve av
Gilmore Charles H., auger maker
Gauthier Honoré, shoemaker, 184 Church av
Gauthier Isaïe, laborer, 186½ Church av
Gilmore Gawen, auger, bit and tool factory, 408 and 410 St Patrick av., and 55 Molson's av
Gladu A., laborer, 294½ Church av
Godin Albert, storeman, 538 St Patrick av
Goding Isaac, laborer, 542 St Patrick av
Gommier N., laborer, 281 Church av
Gravel Félix, barber, 188 Church av
Grenier David, laborer, 160 Galt av
Grenier George, carter, 123 Market
Gueran Patrick, laborer, 285 Church av
Guérin Nap., laborer, 210 Maisonneuve av
Hackett Geo., file cutter, 40 Frothingham av
Hackett Peter, laborer 283 Church av
Harding A., manager Blanket Co., 177 Galt av
Harris Ths., machinist, 24 Workman av
Hatthaway H. Ed., shovel maker, 72 Molson's av
Henrichon Venant, grocer, 36 Molson's av
Henrichon Chas., farmer
Higgins Benjamin, coal and wood merchant 102 Molsons av
Higgins Joseph J., gardener
Higgins Truman, patternmaker, 28 Molson's av
Holt Richard, gardener, Cote St Paul
Hughes Michael, farmer
Jackson Horatio N., gardner, 217 Dufferin av
Jasmin Jos., miller, 12 Eadie
Jodoin Moïse, storeman, 23 Hadley
Juteau Joseph, joiner, 231 Maisonneuve av
Juteau Onésime, carpenter, 182 Maisonneuve
Juteau Onésime, sen., joiner, 229 Maisonneuve av
Juteau Zéphirin, miller, 21 Molson's av
Kimball John, agent, 120 Galt av
Labelle Pierre, laborer, 226 Maisonneuve av
Lacombe Pierre, miller, 189 Church av
Lacoste Joseph, lockman, 192 Dufferin av
Lalonde Célestin, clerk, 40 Galt av
Lalonde Gédéon, 42 Galt av
Lalonde Moïse, polisher, 123½ Market
Langelier Joseph, blacksmith, 8 Hadley
Lapanne Napoléon, blacksmith, 36 Archibald
Lapierre Olivier, file hardener, 50 Frothingham av
Lapointe Joseph, joiner, 36 Eadie
Lapointe Pascal, blacksmith, Galt av
Laprairie Alphonse, finisher, 226 Dufferin av
Larocque J. B., laborer, 237 Maisonneuve av
Latour Edmond, postmaster, groceries, dry goods, hotelkeeper, 183 Church av
Latour Honoré, ironcutter, 230 Maisonneuve av
Latour Jérôme, carter, 20 Hadley
Leblanc Louis, laborer, 19 Hadley
Leclerc Jos., trader, 249 Church and 44 Hadley
Leduc Joseph, joiner, 232 Maisonneuve av
Lefebvre Jos., joiner, 13 Molson's av
Legault Antoine, 142 Galt av
Lemoine Prospère, foreman, 52 Frothingham av
Lundry Andrew, machinist, 14 Workman av
McCabe Gregoire, file cutter, 10 Molson's av
McCroy John, miller, 157 Dufferin av
McDonald Mrs. Pat., 314 and 316 Church av
McDunnough Mrs. Esther, wid John, 271 Church av
McDonnough Mrs. M., boarding house, 76 Molson's av
McGOVERN MERRITT, butcher, 106 Molsons av, h 1 Molson's av
McGreevy John, auger maker, 221 Dufferin av
McGreevy Wm., polisher, 76 Molson's av
Madden James, mason, 79 Molson's av
Mainville Edmond, helper, 156 Galt av
Marsan George, blacksmith, 189 Church av
Massy Alexander, cooper, 22 Molson's av
Masterson Wm., laborer, 169 Church av
Ménard Moïse, milkman, 574 St Patrick
Ménard Simon, milkman, 34 Frothingham av
Methodist church, rev. Wm. Summerville, pastor
Meyer Edward, bookkeeper
Model school, Catholic, Frères de la Congrégation Ste Croix, Fr. Damien, Supérieur, 67 Church av

Bannockburn and Halifax Tweeds AT THE STANDARD CLOTHING HALL, 1877 & 1879 Notre Dame Street.

Morin Octave, filemaker, 133½ Church av
Morrison Solon, school teacher, 36 Frothingham av
Mott Asa, bookkeeper, 319 Church av
MOTT A. P., general manager, Wholesalers and Manufacturers Protective association
Mount Royal Milling and Manufacturing Co. (limited), Ross, Hall & Co., agents, 426 St Patrick av
Murray M., blacksmith, St Patrick
Murphy Wm., bridgeman, 271 Church av
Nantel Arsène, laborer, 147 Church av
Nantel Joseph, cooper, 156 Galt av
Nantel Mrs. Domithilde, wid A., 158 Galt av
Normandin Frédéric, milkman
O'Connor Michael, machinist, 584 St Patrick
Ouimet Théophile, miller, 155 Church av
Paiement Alphonse, laborer, 208 Dufferin av
Paradis Etienne, cooper, 23 Molson's av
Parent François, laborer, 182 Maisonneuve av
Parker Robert, shoemaker, 209 Church av
Payette Frs. X., foreman, 532 St Patrick
Pepin Chas., machinist, 20 Frothingham av
Pigeon Henri, butcher, 245 Maisonneuve av
Pigeon Mrs. C., wid Henri, 245 Maisonneuve av
Platto Wm., machinist, 84 Molson's av
Poulette Miss Alexandrine, dressmaker, 60 Molson's av
Poulette Miss Emma, dressmaker, 60 Molson's av
Poulette Pierre, machinist, 60 Molson's av
Protestant School house, S. Morrison, teacher, 55 Molson's av
Provost Alex, curate Côte St Paul Roman Catholic church, 94 Church av
Provost Godfroi, shovel maker, 32 Frothingham av
Public Weigher, Benjamin Higgins, prop., Molson's av
Ranger Joseph, blacksmith, 29 Hadley
Reiniger James, lockmaster, 7 Hadley
Renaud F., axe polisher, 33 Eadie
Reynolds John, laborer, 186 Church av
Rielly Henry, farmer, 235 Church av
Roberts Francis R., machinist and merchant, 175 Dufferin av
Roberts Wm., machinist, r 175 Dufferin av
Robin dit Lapointe Pascal, blacksmith, 212 Dufferin av
Ross D. W., of Ross, Hall & Co., h Côte St Antoine
Rose —, 538 St Paul
Roy Jean Bte., painter, 540 Galt av
Ryan Mrs. Catherine, wid Michael, Molson's av
Sanders B. T., carpenter and joiner, 37 Molson's av
Sansouci Octave, blacksmith, r 131 Church av
Senécal Chas., laborer, 34 Frothingham av
Staines David, clerk, 231 Church av
Staines John, leather board maker, 231 Church av
Staines Wm., laborer, 231 Church av
St Amour J. Bte., laborer, 13 Hadley
St George Alphonse, dry goods and millinery, 191 Church av
St Germain John, cooper, 17 Molson's av
St Germain Jos., sen., cooper, 38 Archibald av
St Germain Théodore, cooper, 48 Frothingham av
ST PAUL HARDWARE, AXE AND EDGE TOOL MANUFACTORIES, Frothingham & Workman, proprietors, warehouse and offices 395 to 405 St Paul st, Montreal, and 456 St Patrick av
St Paul Roman Catholic church, rev. A. Provost, curate, 94 Church av
Tapping Fred., hammer maker, 153 Church av
Terrault Jos., blacksmith, 20 Molson's av
Thompson Mrs. Mary, wid John, 265 Church av
Townsley Andrew, machinist, 14 Frothingham av
Townsley James, lockman, 175 Maisonneuve av
Townsley Joseph, laborer, 168 Maisonneuve av
Trotter Alexander, spring maker, 6 Molson's av
Turgeon Antoine, laborer, 280 Church av
Turgeon Théophile, laborer, 212 Maisonneuve av
Verdon George, nailmaker, 278½ Church av
Verdon Louis, nailmaker, 285 Church av
Verville Joseph, laborer, 15 Hadley
Vincent Louis, laborer, 158 Galt av
Vincent Maxime, butcher, 241 Maisonneuve av, h 21 Hadley
Wait F., finisher, 125 Market
Warren H. H., tool manufacturer, 514 St Patrick
West Wm., farmer, 514 St Patrick
Westcott A. C., leather board maker, 68 Molson's av
Westcott Charles, leather board maker, 181 Church av
Woollam George, bookkeeper, 182 Church av

COTE VISITATION.*

(Incorporated in 1871.)

A village at the head of Papineau road, in the district of Montreal, county of Hochelaga. It is situated on the east of Papineau road, outside City limits. There are several large quarries in the neighborhood. Distant from Montreal 2 miles. Population about 300.

MUNICIPALITY OF COTE VISITATION.

Mayor—James Drummond

Councillors—Paul Vermette, David Etienne, sen., James Jeffrey, C. McAvoy, Louis Desroches, F. X. David, jun.

Secretary-treasurer—Antoine Lafond

Archambault Cléophas, cabinetmaker
Beauchamp Napoléon, blacksmith
Bayard Alphonse, cattle dealer, Papineau road
Bedford Richard, milkman, Papineau road
Belanger Louis, laborer, Colborne av
Berthiaume N. J., trader, Papineau road
Bissonnette Joseph, farmer
Bouvier Joseph, laborer
Bradley Fred., laborer, Papineau road
Brown Thomas, farmer
Buddo George, farmer
Cavanagh Patrick, milkman, Parthenais
Charest Auguste, laborer, Papineau road
Cheesman Mrs., wid William

*Formerly called Petite Côte.

Montreal Bill Posting Co., { Owning and controlling 4000,000 square feet of advertising space. Office 61 and 63 Bleury Street, Montreal.

Cochrane Mrs. Elizabeth, wid, Papineau road
Côte Visitation Protestant Dissentient School, Miss Elizabeth Paxton, teacher
Côte Visitation Sunday school
Crosby James, engineer, Papineau road
Dauphinais Philibert, currier, Papineau road
David Etienne, jun., farmer
David Etienne, sen., councillor, farmer
David Gabriel, wheelwright
Demers Miss Joséphine, school teacher
Desnoyers Lambert, gardener
Desnoyers Louis, laborer
Desroches Auguste, laborer
Desroches Louis, councillor, farmer
Desroches Pierre, laborer
Donaghue Patrick, farmer
Drummond Daniel, farmer
Drummond James, mayor, farmer
Dubé Delphis, laborer
Gervais Louis, carter
Graham James, painter, Colborne av
Granger Godfroi, butcher
Grant John, gardener, Papineau road
Hart Joseph, wheelwright
Henderson James, farmer
Herbert James, farmer
Higgins John G., farmer
JEFFREY BROS., blacksmiths, plough and waggon makers
Jeffrey George, of Jeffrey Bros.
Jeffrey Jas., jun., of Jeffrey Bros.
Kidd George, jun., farmer
Kidd George, sen., farmer
Lafond Alphonse, farmer
Lafond Antoine, sec.-treasurer, farmer
Lafond Roch, farmer
Lapointe Isaïe, farmer
Lapointe Israël, quarryman
Lapointe Joseph, quarryman
Lauzon Antoine, laborer
Lauzon Frs. Xavier, laborer
Lebœuf Evariste, laborer, Papineau road
Lescarbeau Mrs. Marie, wid M.
Lionais Alfred, official assignee, Colborne av
Lionais Hardouin, Colborne av
LIONAIS J. D. EDOUARD, Colborne av
McAvoy Christopher, councillor, farmer
McLaughlin John, collector Victoria and St Michel tollgates
McNally James, gardener, Papineau road
Mainville Louis, laborer Papineau road
Mair Thos., gardener, Parthenais
Martineau Mathias, quarryman
Martineau Treffé, laborer
Millette Alphonse, laborer
Morgan Samuel, farmer, Parthenais
Murray James, foreman, Papineau road
Nesbit Henry, farmer
Nesbit John, farmer
Nesbit Samuel, farmer
Newman John, jun., farmer
Nowman John, sen., farmer
Petit Mrs. Marie, wid Louis
Petitjean Nicholas, milkman, Papineau road
Picard Joseph, currier, Papineau road
Plante J. B., shoemaker, Parthenais
Poirier Eustache, laborer, Papineau road
Robin dit Lapointe Isaïe, carter
Robin dit Lapointe Israël, quarryman
Robin dit Lapointe Joseph
Saddler Mrs. Johanna, wid Elijah
Snaith Wm., sen., farmer
Sonne Thomas, ship chandler, Colborne av
Stormont John, laborer, Papineau road
Stuart William, farmer
Stuart James, sen., farmer
Thomas Edouard, stonecutter
Thomas Joseph, quarryman
Thomas J. Bte., sen., contractor
Thomas J. Bte., jun., stonecutter and hotel-keeper
Valade François Xavier, laborer
Verdy Louis, laborer
Vermette Paul, postmaster and wheelwright

LACHINE.

(Incorporated in 1872.)

A town on the River St Lawrence and Island of Montreal, parish of St Michel, seigniory of Montreal Island, county of Jacques Cartier, district of Montreal. It is the summer residence of many Montrealers, and has become famous by its annual regattas. In the winter months it is greatly frequented by pleasure parties, and at all times of the year a drive from Montreal to Lachine by the Upper, and in by the Lower road, is considered a rich treat to the stranger, and even to the citizen of Montreal. Lachine possesses a large brewery, an extensive sawmill; and the works of the Dominion bridge Co., has good local business and extensive lumber trade. The Grand Trunk Railway use several trains a day to Montreal. A ship canal connects the navigable waters at Montreal with Lake St Louis at Lachine. Great North Western Telegraph Co. have offices here. Distant from Montreal 9 miles, fare 40c., 25c., and 12½c. Mail twice a day. Population about 3,500.

CORPORATION.

Mayor—L. B. Pigeon
Mayor of the Parish—Thomas Leclaire
Councillors—Andrew J. Dawes, Benjamin Crevier, Hormisdas Deslauriers, Alphonse Paré, Placide Robert, Ludger Métras
School Commissioners of the Town of Lachine.—rev. Father Piché, chairman; Octave Decary, Joseph Dubois, J. Bte. Deschamps and Venant Robert
Board of the Dissentient School—Andrew J. Dawes, chairman; Robert Kerr, secretary-treasurer

Addison Alex., laborer, St Charles
Allard Adelard, grocer, St Joseph
Allard Joseph, grocer, Mortimer, h St Joseph
Amesse Alfred, joiner, Mortimer

New Styles and Choice Patterns AT THE STANDARD CLOTHING HALL, 1677 & 1679 Notre Dame Street.

Amos Mrs., 14 Boyer's cottages, Upper St. Joseph
Anderson Charles, maltster, St Joseph
Archambault Octave, carpenter, Mortimer
Archambault Urbain, of Douillet & Archambault, Mortimer
Augers Louis, laborer, St Joseph
Auldjo Louis, 18 Boyer's cottages, Upper St Joseph
Aussem Joseph, notary, commissioner Superior court, St Joseph
Baby Horace, of Hua, Richardson & Co., Upper Lachine road
Baltzly Mrs. Louisa G., wid Benj. F. William
Barbari Ovila, tinsmith, St Joseph
Barré Félix, laborer, Mortimer
Barré Mrs. O., wid Louis, Mortimer
Barry John, special agent, The Fire Insurance association, Upper St Joseph
Barry Palmerston, clerk, Upper St. Joseph
Bates George, mason, Olivier
Beauchamp François, joiner, St Joseph
Beaudoin J. Bte., jun., ship carpenter, City Hall
Beaudoin J. Bte., sen., ship carpenter, St Joseph
Beaudoin Alfred, joiner, City Hall
Beaudoin Moise, laborer, St Joseph
Beaumont Mrs. Flavie, wid Joseph, Mortimer
Bedford John, laborer, Lower Lachine road
Bélanger Antoine, laborer, St Peter
Bélanger Benj., laborer, Olivier
Bélanger Frs. X., farmer, Lower Lachine road
Bélanger Hormisdas, laborer, Olivier
Bélanger Justinien, St Joseph
Bélanger Léon, laborer, St Joseph
Bélanger Prospère, laborer, St Charles
Bélanger Romuald, carter, Upper St Joseph
Bélanger Samuel, butcher, St Joseph
Bélec Toussaint, guardian, Lower Lachine road
Bellefeuille Jean Bte., Mortimer
Bellhouse Miss Eliza, Upper St Joseph
Benning John, William
Benning Peter, William
Bergeron Auguste, saddler, St Joseph
Bergeron Paul, laborer, Corinne
Berthiaume Moïse, laborer, St Charles
Bertrand André, pilot, Guy
Bisset H. James, St Joseph
Blondin capt. Joseph, St Joseph
Boileau Régis, nailmaker, St Joseph
Boisvert Mrs. Delphine, wid Aimé, St Mary
Boivin Trefflé, carpenter, Guy
Bolduc Louis, laborer, St Joseph
Boudrias Alphonse, laborer, St Mary
Boyer Arthur, manager estate Louis Boyer, 15 Boyer's cottages, Upper St Joseph
Boyer Pierre, sexton, College
Brazeau Evariste, laborer, St Joseph
Brazeau Mrs. Melina, wid Alphonse, St Peter
Brazeau Philibert, laborer, St Joseph
Brennan John, laborer, Mortimer
Brimicombe Wm., Montreal bank, Upper St Joseph
Brimson Walter, laborer, St Joseph
Brisebois David, St Joseph
Brisebois Emmanuel, laborer, Descarie
Britt Thos., carpenter, St Joseph
Brock J. G., com merchant, opp Regent, Upper Lachine road
Brock Mrs. Jane, wid Jeffrey, opp Regent, Upper Lachine road
Bromby John, farmer, Lower Lachine road
BROWN ALFRED, 110 St James, Montreal, h Bel Aix
Brown William, brewer, St Peter
Brunet Chrysologue, plasterer, Mortimer
Brunet Jean Bte., laborer, St Joseph
Brunet Xavier, carpenter, Descarie
Burnham Richard, bookkeeper, St Joseph
Butler William, laborer, Descarie
Byrnes Mrs. Julia, wid William, Corinne
Byron George H., St Joseph
Cadieux Anthime, laborer, Olivier
Cadieux Augustin, jun., laborer, St Charles
Cadieux Augustin, sen., laborer, Descarie
Cadieux Zotique, steamboat captain, Descarie
Cain captain James, City Hall
Caisse Fabien, bailiff and postmaster, St Joseph
Cameron Duncan, gardener, Mortimer
Cardinal Joseph, laborer, St Peter
Cardinal Stanisles, laborer, St Peter
Cardinal William, laborer, William
Carignan Alex., lockman, Descarie
Carignan Benjamin, sen., Imperial hotel, St Joseph
Carignan Benjamin, jun., painter, St Joseph
Carignan Charles, St. Joseph
Carignan J. Bte., Descarie
Carignan Louis, pilot, Olivier
Carignan Mrs. Victoria, wid Charles, Olivier
Carter A. C., broker, Upper Lachine road
Casbourn Chas., laborer, St Peter
Catholic church, rev. Nazaire Piché, curate; rev. C. Therrien, vicar, St Joseph
Catholic school, under the direction of the Ladies of Ste Anne, Place St Jean Baptiste, St Joseph
Chanteloup Ernest, brassfounder, Upper Lachine road
Chapman Thomas, blacksmith, St Joseph
Chapman Wm., timekeeper, St Joseph
Charette Herménégilde, laborer, Corinne
Charette Jean Bte., mason, Olivier
Charette Jean Bte., laborer, City Hall
Charette Marcellin, laborer, City Hall
Charette Prospère, carter, City Hall
Charette Urgèle, laborer, City Hall
Chartier Ignace, lumber agent, Sackville
Cherrier Romuald, jun., laborer, Descarie
Cherrier Romuald, sen., laborer, Corinne
Cherrier Theodore, laborer, Descarie
Cherrier Uldéric, laborer, St Joseph
Childs Wm., laborer, St Joseph
Church Thos. J., com traveller, Upper Lachine
Clairmont Pierre, ship carpenter, St Peter
Clark Chas., laborer, St Joseph
Clayton Geo., farmer, Lower Lachine road
Clayton Wm., milkman, Lower Lachine road
Clément Alexandre, laborer, St Joseph
Clément Bros., carters, St Joseph
Clément Camille, grocer, St Joseph
Clément Israël, of Clément Bros., St Joseph
Clément Louis, of Clément Bros., St Joseph
Clendinneng Thomas, farmer
Cleroux Isaïe, laborer, Upper Lachine road
Clifford James, laborer, St Joseph
Clyne Michael, carter, guardian Town hall
Colin Frs. X., laborer, St Charles

Montreal Bill Posting Co., { Guarantees all work not to be covered until out of date Office, 61 and 63 Bleury Street, Montreal.

Coombs Wm. Alf., laborer, St Joseph
Conners Dennis, laborer, St Joseph
Conway Henry, laborer
CONVENT OF THE LADIES OF ST ANNE, sister M. Anastasie, superioress; sister Marie Joseph du Sacré Cœur, directress; rev. F. Kavanagh, chaplain, St Joseph
Corbière Louis P., shoemaker, St Joseph
CORON J. BTE., grocer, St Joseph
CORPORATION OF THE TOWN OF LACHINE, Hormisdas Robert, secretary-treasurer, Town hall, St Joseph
Courville Jean Bte., lockman, St Joseph
Cousineau Camille, laborer, St Joseph
Cousineau Gédéon, sailor, St Joseph
Cousineau Maxime, milkman, St Joseph
Cousineau Mrs. Scholastique, wid Amable, Mortimer
Cousineau Noé, grocer, St Joseph
Cousineau Onésime, shoemaker, St Joseph
Coutre Joseph, laborer, St Joseph
Craile Benjamin, laborer, St Charles
Craite Napoléon, laborer, St Charles
Crevier Benjamin, tinsmith, St Joseph
Cross Robert, farmer, Upper St Joseph
Curran Mrs. Margaret, wid Patrick, St Joseph
Curry Robert, baggagemaster G.T.R., Upper St Joseph
Cusson François, culler, Mortimer
Dagenais Philippe, laborer, Upper Lachine road
Dagneau André, carter, City Hall
Daigneault Eusèbe, farmer, r Upper St Joseph
Dalbec J. Bte., carpenter, Mortimer
Darome Leo., barber, St Joseph
Damme Louis, laborer, St Joseph
Daoust Eusèbe, carpenter, Descarie
Daoust Moïse, boatman, Mortimer
Dagenais Philibert, laborer, St Joseph
Davis Thomas, laborer, Mortimer
Dawes Andrew J., of Dawes & Co., councillor, Regent, Upper Lachine
DAWES & CO., proprietors Lachine brewery, St Joseph, office 179 St James st. west, Montreal
Dawes Jas. P., of Dawes & Co., J.P. for Caughnawaga Indians, St Joseph, Upper Lachine
Dawes Mrs. E., wid James, Upper St Joseph
Dawes T. A., jun., St Joseph
Dawes Thomas A., sen., J.P., of Dawes & Co., commissioner of small causes, St Joseph
Décary Octave, butcher, St Joseph
Déjordy H., hotel, St Joseph
Denault Michel, laborer, Olivier
Dérail François, laborer, St Peter
Derail Jules, laborer, St Peter
Descaries Joseph A., advocate, St Joseph
Descary Charles, farmer, Upper Lachine road
Deschamps Clément, grocer, St Joseph
Deschamps J. Bte., night clerk Canal office, St Joseph
Deschamps Mrs. G., wid Gaspard, St Mary
Desery Damase, wheelwright, Upper Lachine road
Desforges Aldéric, carpenter, St Charles
Desjardins Arthur, blacksmith, Upper Lachine road
Desjardins Eusèbe, laborer, St Charles
Desjardins Venance, gardener, Upper Lachine
Deslauriers Claude, jun., laborer, St Charles
Deslauriers Claude, sen., laborer, St Joseph
Deslauriers Hormisdas, councillor, general store, St Joseph
Deslauriers Léon, sailor, City Hall
Deslauriers Miss Julie, dressmaker, St Joseph
Desparois Hilaire, shoemaker, St Joseph
Desrosiers Félix, laborer, St Peter
Dinning Henry M., Upper Lachine, Stony Point
Dinning John G., Upper Lachine road
Dion Joseph, laborer, Mortimer
Dominion Bridge Company, Job Abbott, president; Ira Abbott, vice-president; Luke Lyman, secretary; W. S. Thompson, superintendent, St Joseph
Doran James, J.P., farmer, Lower Lachine road
Doran Mrs. Eliz., wid S. J., Lower Lachine road
Doré Alfred, blacksmith, Blue Bonnets
DOUILLET & ARCHAMBAULT, boat builders, carpenters and joiners, St Joseph
Douillet Placide, of Douillet & Archambault, St Charles
Douillette Léandre, joiner, St Joseph
Douillette Pierre, sen., St Charles
Dubois Joseph, carpenter, St Charles
Dubois Léon P., laborer, St Joseph
Dubois Nap., captain, Olivier
Ducharme Dominique, teacher of piano and organ, Upper Lachine
Dumas Cyrille, laborer, St Joseph
Dunberry David, postmaster, Lower Lachine road
Dunberry John, farmer, Lower Lachine road
Dunberry Mrs. Zoé, wid David, Lower Lachine road
Dunberry Wm., farmer, Lower Lachine road
Dunn Duke A., farmer, Lower Lachine road
Duquette Alphonse, sailor, St Joseph
Duquette Charles, laborer, St Joseph
Duquette Napoléon, bailiff, City Hall
Duquette Romuald, joiner, Olivier
Duquette Séraphin, laborer, St Joseph
Duval Joseph, laborer, St Charles
Elliott Fred., clerk, Upper St Joseph
Elliott Mrs. Mary, wid John, Upper St Joseph grove
Emond Henri, laborer, St Mary
Enright James, lockmaster, St Joseph
Esplin Charles, grove, Lower Lachine road
Evans Henry T., farmer, Blue Bonnets
Filion Mrs. Lucie, wid Paul, St Mary
Fisher Oliver, tinsmith, Lower Lachine road
Fleming John, miller, Lower Lachine road
Foley Mrs. Margaret, wid John, St Joseph
FOREST LEON, notary, secretary of Lachine school, clerk of Commissioners Court, St Joseph
Forest Zotique, baker, City Hall
Forget Léon, laborer, William
Fournier Servule, laborer, St Peter
Fowle Charles E., D.L.S., St Joseph, Upper Lachine
Fox Auguste, baker, City hall
Foyd Edward, laborer, St Joseph
Frame Samuel, carpenter, St Joseph
Fraser Alex., Lower Lachine road
Gabler Theodore, customs appraiser, St Joseph
Gagné Mrs. Mary, wid Ant., St Joseph
Gagné Napoléon, butcher, Mortimer
Gagnon Siméon, councillor, farmer, Lower Lachine road

New Styles and Choice Patterns AT THE STANDARD CLOTHING HALL, 1877 & 1879 Notre Dame Street.

Galbraith Mrs. Mary, wid Samuel, Lower Lachine road
Gamble Richard, Lower Lachine road
Gannon Michael Murray, clerk, City Hall
Gardner William, farmer, Lower Lachine road
Gareau Louis, ship carpenter, City Hall
Gariépy Alph., butcher, St Joseph
Gariépy Théo., grocer and butcher, St Joseph
Garrow Alexander, blacksmith, Mortimer
Gaul Ed., maltster, St Charles
Gauthier Aldéric, grocer, cor St Joseph and Guy
Gauthier Philippe, laborer, St Joseph
Gauthier Pierre, bridge master. St Joseph
Gauthier Théophile, laborer, St Joseph
Gauthier Antoine, farmer, Blue Bonnets
Gaynor Mrs. Marg., wid John, trader, St Joseph
Gervais Gervais, butcher, St Joseph
Gilbert Andrew, patternmaker, Lower Lachine road
Giroux Léon, carter, William
Glackmeyer Ernest, 5 Boyer's cottages, Upper St Joseph
Glendinneng Thomas, founder, St Joseph
Gloutney Jules, ship carpenter, City Hall
Gosselin Napoléon, wheelwright, St Peter
Grandmaison Pierre, laborer, Guy
Grand Trunk Ry. ticket office, W. R. Park, agent, St Joseph
Great North Western Telegraph Co., W. R. Park, operator, St Joseph
Groleau Joseph, tinsmith, Phœnix av
Groulx Théophile, mason, r William
Guard Job, laborer, St Joseph
Guerin Mrs. Cath., wid Cornelius, r William
Guillaume Jos., laborer, St Joseph
Guyot Edmond, confectioner, St Joseph
Guy G. J. W., customs, 4 Boyer's cottages, Upper Lachine
Handyside Charles, clerk, Upper St Joseph
HANNA EDWARD H., proprietor Lake View house, Upper St Joseph
Harkin —, teacher Lachine Model school, Lower Lachine road
Harrison Mrs. Sarah, wid Richard, Upper Lachine road
Harrison R. M., clerk Union bank, Upper Lachine road
HARVEY WM., Old Lake View house, St Joseph, Upper Lachine
Hefferan James, laborer, St Joseph
Henderson David, laborer, St Mary
Henderson Fred., laborer, St Mary
Henry George Wm., clerk, Lower Lachine road
Henry Phillip, tobacconist, 9 Boyer's cottages, Upper St. Joseph
Hitchins Frederick, bookkeeper, William
Hogan James Roddy, steamboat engineer, St Joseph
HOWARD JAMES H., M.D., physician and surgeon, St Joseph
Howley Jas., door and sash factory, 1 Boyer terrace, Upper St Joseph
HUDDELL ARTHUR O. R., freight cashier G.T.R., Upper Lachine road, Blue Bonnets
Irvine Wm., hotelkeeper, Blue Bonnets
Irwin James, farmer, Lower Lachine road
Isaacson Herbert, customs officer, Upper Lachine road
Isaacson Richard W., Upper Lachine road
Isaacson William, agent, William
Jackson rev William, pastor West End Methodist church, Lower Lachine road
Jackson William, machinist, St Joseph
Jeanveau Toussaint, laborer, St Peter
Johnson Charles W., storeman, City Hall
Johnstone Geo., 13 Boyer's cottages, Upper St Joseph
Johnston John, laborer, Upper Lachine road
Jolie Dositnée, laborer, St Joseph
Jolie Narcisse, laborer, St Charles
Joly Joseph, policeman, St Joseph
Joly Jos., engineer and policeman Town hall
Joly Léon, laborer, St Charles
Joslin Hiram, Lower Lachine road
Kavanagh rev. F., chaplain, St Joseph
Kerr Robt., of R. & W. Kerr, Lower Lachine road
Killaly Hamilton, chief engineer canal office Phœnix
King James, founder, Town hall
Lacelle Jean Bte., captain, Guy
Lachine Canal Engineer's office, H. H. Killaly, C.E., resident engineer; L. N. Rhéaume, assistant engineer; Claude de B. Leprohon leveller; G. W. Henry, accountant
LACHINE CANAL OFFICE, major Louis Paré, collector; J. B. Deschamps, assistant collector; John Nagle, boom master
LACHINE COMMERCIAL COLLEGE, conducted by the Brothers of the Christian schools, rev. brother Jasper, director, College
Lacombe Pascal, joiner, St Charles
Lacombe Tancrède, crockery, St Joseph
Lacroix Félix, laborer, Upper Lachine road
Lafleur Félix, mason Lower Lachine road
Laforce George, laborer, Mortimer
Laforce Louis, laborer, Mortimer
Lalande Chas., joiner, Olivier
Lalande François, jun., joiner, Olivier
Lalande François, sen., laborer, Corinne
Lalonde Didace, driver, St Mary
Lamarche John, laborer, Mortimer
Lamarche Ovila, laborer, Descarie
Lancaster Mrs. Janet, William
Laplaine Benjamin, carpenter, Town Hall
Laplaine Séraphin, shoemaker, Blue Bonnets
L'Arche Aldéric, milkman, Upper Lachine road
L'Arche Hormisdas, milkman, Blue Bonnets
L'Arche Joseph, trader, St Joseph
Laplante Alfred, shoemaker, St Joseph
Laplante Prospère, sailor, Descarie
Laplante Prospère, sailor, Town Hall
Laprairie Patrice, laborer, St Joseph
Larivière J. Bte., barge captain, St Joseph
Latour André, farmer, Upper Lachine road
Laurin Cyprien, baker, St Joseph
Lauzon Mrs. Delima, school teacher, Lower Lachine road
Lauzon Edouard, boatman, Canal
Lavigne Mrs. A., wid Théophile, St Joseph
Lavoie Césaire, laborer, St Mary
Lavoie Octave, laborer, St Mary
Lebeau —, laborer, St Peter
Lebeau Ignace, laborer, St Peter
Leblanc Adolphe, laborer, Olivier
Leblanc Alexander, lockman, Olivier
Leblanc Alphonse, boatman, Descarie
Leblanc André, butcher, Descarie
Leblanc Giles, carpenter, St Joseph

Montreal Bill Posting Co., { Will do your Bill Posting all over Canada; Reliable Agents in every Town. Head Office, 61 & 63 Bleury St., Montreal.

Leblanc Mrs., wid Théodule, charwoman, St Peter
Leclaire Cyrille, Upper Lachine road
Leclaire David, engineer, Upper Lachine road
Leclaire Séraphin, joiner, St Joseph
Leclaire Simon, laborer, Upper Lachine road
Leclaire Théodore, Upper Lachine road
Leclerc Dom., steamboat engineer, Town Hall
Leclerc Hormisdas, laborer, St Mary
Leclerc Joseph, engineer, Town Hall
Leclerc Jos., picture framer, 2 Boyer's cottages, Upper Lachine road
Leclerc Pierre, joiner, Town Hall
Leduc Guillaume, pilot, St Joseph
Ledger W. Bryan, Bank of Montreal, 10 Boyer's cottages, Upper St Joseph
Lefebvre Mrs. A., wid Jean Bte., bdg hse, St Joseph
Lefebvre Nap., foreman, St Joseph
Legault Honore, laborer, St Peter
Léger André, & Co., proprietors Lachine house, St Joseph
Léger Michel, hotel, St Joseph
Léger Michel, wood dealer, St Joseph
Léjour Elie, joiner, Mortimer
Léjour F. X., sen., carpenter, Mortimer
Léjour François, jun., ship carpenter, Mortimer
Lejour Louis, laborer, Olivier
Lemaire Eustache, laborer, St Joseph
Leonard Hormisdas, laborer, St Charles
Leroux Elie, carpenter, Lower Lachine road
Levin B, of B. Levin & Co., 17 Boyer's cottages, Upper St Joseph
Lewis Chas., of W. F. Lewis & Co., Upper Lachine road
Lewis John, of W. F. Lewis & Co., Upper Lachine road
Lilley Richard, laborer, Canal
Lindsay Percival K., stock broker, 16 Boyer's cottages, Upper St Joseph
Lizotte Arthur, tinsmith, St Joseph
Lockhead George, farmer, lane off St Joseph
Lortie Amable, clerk, St Joseph
Loupret Wm. Dosité, machinist, Descarie
Low David, bookkeeper, St Joseph
Low John, farmer, Blue Bonnets
Macdonell Greenfield Mrs. Isabella, wid John, Upper St Joseph
MacKavin François, laborer, St Charles
MacPherson —, audit office, C.P.R., Phœnix av
McBride Samuel, farmer, Lower Lachine road
McCleary Hugh, gatekeeper, Blue Bonnets
McConnell Brian D., engineer, Lower Lachine road
McDonald Angus, tollkeeper, St Joseph
McDonald Duncan, farmer, Lower Lachine road
McDonald Mrs J., wid John, 12 Boyer's cottages, Upper St Joseph
McDonald R. A., milk dealer, St Joseph
McDonald Rod., farmer, Lower Lachine road
McGee Mrs. Anne, wid Patrick, Blue Bonnets
McGee Patrick, farmer, Blue Bonnets
McGrath John, pilot, St Mary
McLaughlin John, timekeeper, Canal
McLaughlin Joseph, gen store, Canal
McLaughlin Thomas, hotelkeeper, Lower Lachine road
McMartin Mrs., wid Peter, St Joseph
McMillan Alex., farmer, Lower Lachine road
McMillan Wm., farmer, Lower Lachine road
McNaughton Donald, St Joseph
McNaughton Miss Elizabeth, St Joseph
McNeil Peter, customs, Upper St Joseph
McPherson Thos., gardener, Upper Lachine
Madore Alex., Blue Bonnets
Madore Miss Catherine, St Joseph
Madore Miss Julie, St Joseph
Major Ambroise, carpenter, St Joseph
Marier J. Bte., laborer, Blue Bonnets
Mallette Barnabé, sailor, Town Hall
Mallette Mrs. Lumina, wid Joseph, St Joseph
Marchand Désiré, laborer, St Joseph
Marchand Ludger, laborer, St Joseph
Martin A. & A., grocers, St Joseph
Martin Adélard, of A. & A. Martin, St Joseph
Martin Alfred, of A. & A. Martin, St Joseph
Martin J. Bte., baker, St Joseph
Martin J. Bte, license commissioner, St Joseph
Martin Joseph, baker, St Joseph
Martin Mrs. Lucie, wid Nicholas, College
Martineau Arsène, laborer, Blue Bonnets
Massie Delphis, laborer, Olivier
Massie Frs., laborer, Upper St Joseph
Massie Louis, laborer, Upper Lachine road
Massie Hormisdas, mason, Upper Lachine
Méloche Etienne, carter, Upper Lachine road
Méloche Félix, carter, St Joseph
Méloche Hormisdas, carter, St Joseph
Méloche Jean Bte., farmer, Upper Lachine road
Méloche Moïse, laborer, St Joseph
Méloche Mrs. Marguerite, wid Joseph, St Joseph
Méloche Octave, barber, St Joseph
Méloche Onésime, carter, St Joseph
Méloche Simon, sailor, Upper Lachine road
Metayer Gabriel, laborer, Descarie
Metayer Jean, joiner, Mortimer
Metayer Louis, carpenter, Lower Town Hall
Métras Ludger, blacksmith, Lower Lachine road
Métras Julien, laborer, St Mary
Michaud Jean Bte., shoemaker, St Joseph
Mireau Ernest, laborer, St Joseph
Mitchell J. A., bookkeeper, Lower Lachine road
Model school, Lower Lachine road
Morton Osborne, groom, Upper Lachine road
Muir Robt., farmer, Upper Lachine road
Murphy Fred., butcher, St Joseph
Murray Henry, laborer, College
Nagle John, boom master, St Joseph
Nagle Morris, travelling agent, St Joseph
Newman J. W., farmer, Lower Lachine road
Nicholson Wm., jun., Lower Lachine road
Noviciate of the rev. Fathers Oblats, rev. Father Boisramé, superior, Lower Lachine road
O'Connor Mrs. Mary, wid John, innkeeper, St Joseph
O'Flaherty John, G.T.R., 3 Boyer's cottages, Upper St Joseph
O'Neill Mrs. Henrietta, wid John, off St Joseph
O'Reilly M., O'Reilly's crossings, Blue Bonnets
Ogilvie Archibald B., Mortimer
Orr Henry, clerk, Upper St Joseph
Orr Mrs. A. C., Upper St Joseph
Ouellette Edouard, pilot, St Joseph
Ouellette Guillaume, groceries and liquors, St Joseph
Ouellette Honoré, clerk, St Joseph
Ouellette Mrs. Elmire, wid Antoine, Lower Lachine road

Polo, Jockey & Turban Boys' Suits, AT THE STANDARD CLOTHING HALL 1877 & 1879 Notre Dame Street.

Ouellette Narcisse, laborer, St Joseph
Ouellette Noé, carter, Olivier
Paradis François, laborer, St Joseph
Paré Adhémar, customs officer, St Joseph
Paré Alfred, Canal master driver, St Joseph
Paré Arthur, Canal master driver, St Joseph
Paré François, St Joseph
PARÉ JOS. ALPHONSE, Lachine commercial house, groceries, liquors, provisions and dry goods, St Joseph
Paré Guillaume, lockman, St Mary
Paré Louis A., M.D., drug store, St Joseph
Paré Louis, laborer, St Joseph
Paré Mrs. Frs., St Joseph
Paré Mad. François, St Joseph
PARÉ MAJOR LOUIS, collector canal office, St Joseph
Paré Mrs. Mathilde, wid Jos., St Joseph
Parent Alphonse, laborer, Blue Bonnets
Parent Antoine, farmer, Blue Bonnets
Parent Pierre, carter, Blue Bonnets
Park James, farmer, St Joseph
PARK C. P., ticket agent G.T.R., and telegraph operator, St Joseph
Parker John, contractor, Mortimer
Paterson Daniel, carpenter, Canal
Paxton Sam., clerk G.T.R., Upper St Joseph
Peacock William, foreman, City Hall
Penniston Albert, farmer, Lower Lachine road
Penniston Charles, farmer, Lower Lachine road
Penniston Francis, farmer, Lower Lachine road
Penniston Samuel, farmer, Lower Lachine road
Perry George A., shoe manufacturer, City Hall
Phillips Wm. A., notary, 10 Boyer's cottages, Upper St Joseph
Phillips E. W. H., student, 16 Boyer's cottages, Upper Lachine road
Picard Antoine, joiner, Mortimer
Picard Ephrem, laborer, St Joseph
Picard Firmin, choir leader, St Joseph
Picard Jean Bte., farmer, Upper Lachine road
Picard Jean Bte., sailor, St Joseph
Picard Napoléon, proprietor Salsberry hotel, St Joseph
Picard Omer, joiner, Mortimer
Picard Toussaint, pilot, Mortimer
Picard Victor, farmer, Upper Lachine road
Piché rev. Nazaire, R. catholic, presbytery St Joseph
PIGEON LOUIS B., mayor, wood dealer, St Joseph
Pigeon Louis, butcher, St Joseph
Pigeon O., carpenter, Upper Lachine road
Pilon Alfred, laborer, Olivier
Pilon Eustache, shoemaker, St Joseph
Pilon Louis, joiner, r William
Pilon Marcelin, farmer, Upper Lachine road
Poirier Jean Baptiste, carriagemaker, St Joseph
Poirier Mrs. Cécile, wid François, St Joseph
Poirier Séraphin, laborer, St Joseph
Poitras Mrs. Philomène, wid J. Bte., St Joseph
Portelance Laurent, laborer, St Charles
Post office, F. Caisse, postmaster, St Joseph
Priest Levy, stationer, Upper Lachine
Presbyterian Church of Canada, St Joseph
Primeau Louis, blacksmith, Olivier
Public Pound, Town Hall
Quesnel Amédée, Upper Lachine road
Quesnel Joseph, sailor, Upper Lachine road
Quesnel Miss Emile, charwoman, Mortimer
Quesnel Miss Julie, charwoman, Mortimer
Quesnel Théophile, laborer, St Peter
Rabeau Hormisdas, sailor, St Joseph
Ranger Mrs. M., wid Luc, St Joseph
Ranger Xavier, laborer, St Joseph
Rathwell Andrew, laborer, St Charles
Rathwell John, clerk, St Charles
Rathwell Robt., cooper, Upper St Joseph
Rawlings Edward, manager Guarantee Co., Upper St Joseph
Rhéaume Louis N., civil engineer, St Joseph
Richer Charles, jun., laborer, St Charles
Richer Damase, laborer, Guy
Richer Jean Bte., carter, Olivier
Richer Magloire, laborer, St Joseph
Richer Moïse, laborer, St Joseph
Richardson Jas., of Hua, Richardson & Co., Upper Lachine
Riley William, timekeeper, City Hall
Ringross Wm., farmer, Lower Lachine road
Robert Alex., jun., farmer, Lower Lachine road
Robert Alex., sen., Lower Lachine road
Robert André, farmer, Lower Lachine road
Robert Marcel, laborer, St Joseph
ROBERT HORMISDAS, secretary-treasurer Corporation Town of Lachine and Parish, St Joseph
Robert Narcisse, carter, St Joseph
Robert O. Placide, grocer and councillor, St Joseph
Robert Siméon, carriagemaker, Lower Lachine road
Robert Venant, carpenter, St Peter
Roberts Richard, carpenter, St Joseph
Robertson Duncan, sen., 6 Boyer's cottages, Upper St Joseph
Robertson John S., com traveller, 6 Boyer's cottages, Upper St Joseph
Robertson William, clerk, 6 Boyer's cottages, Upper St Joseph
Robidoux Elie, laborer, Lower Lachine road
Robineau François, carter, College
Rochon Adolphe, lithographer, Blue Bonnets
Rollin David, laborer, St Charles
Rollin Félix, laborer, St Charles
Roselle Joseph, St Joseph
Ross Wm. R., tea merchant, 19 Boyer's cottages, Upper St Joseph
Rousome Wm., laborer, St Joseph
Rousson Chas., carpenter, Lower Lachine road
Rousson Elie, carpenter, Lower Lachine road
Rousson Mrs. Ant., Lower Lachine road
Sauvé Alfred, shoemaker, St Joseph
Sauriol Honoré, blacksmith, St Mary
Shields Robert, farmer, Lower Lachine road
Sigouin Mrs. Scholastique, wid Léon, St Joseph
Simard Elzéar, laborer, St Mary
Sims Joseph, laborer, St Peter
Sippell Mrs. Sarah, wid J. G., Lower Lachine road
Small Alfred, com traveller, St Joseph
Smith Mrs. Elizabeth Jane, wid Ed., William
Smith Geo., customs clerk, Upper Lachine road
Smith Geo., farmer, Lower Lachine road
Smith Robert, gardener, William
Snider Alex., engineer, St Joseph
Sommerville Alex., farmer, Lower Lachine road
Sommerville Jas., farmer, Lower Lachine road

Montreal Bill Posting Co., { OFFICE, 61 and 63 BLEURY STREET, MONTREAL, J. B. SPARROW, Manager.

Spence Mrs. Eliza, wid William, dry goods and crockery, St Joseph
St Amour François, jun., mason, Olivier
St Amour François, sen., contractor, St Joseph
St Andrew's church, Presbyterian, St Joseph
St Anges church, R. C., rev. N. Piché, curé, St Joseph
St Aubin J. B., laborer, St Joseph
St Aubin Jean Bte., jun., joiner, Corinne
St Aubin Octave, laborer, off St Joseph
St Denis Ferdinand, carpenter, St Joseph
St Denis Frs. Xavier, pilot, Olivier
St Denis Frs. Xavier, laborer, Olivier
St Denis Gédéon, laborer, Olivier
St Denis Jos., Lower Lachine road
St Denis Mrs. Josephine, wid Ephrem, station agent, foot of Town Hall
St Denis Napoléon, blacksmith, St Joseph, h St Charles
ST DENIS STEPHEN, lumber merchant and forwarder, St Joseph
St Germain Alfred, laborer, Mortimer
St Germain Maxime, agent, St Joseph
St Germain Théophile, laborer, St Joseph
St James Edmund, laborer, Lower Lachine road
St Louis Louis, pilot, St Joseph
STE MARIE LUDGER, excise officer, in charge Inland Revenue office, office at Dawes brewery, h Corinne
St Onge Daniel, laborer, Olivier
St Onge Etienne, captain, William
ST ONGE GABRIEL, boat builder, St Joseph, next to Post office
St Onge Gabriel, laborer, Descarie
St Onge Pierre, tollkeeper, Upper Lachine
St Paul's church, Church of England, Union av
ST STEPHEN'S CHURCH, Church of England, rev. Walter Windsor, rector
Stewart James, Upper Lachine
Stonehouse Joseph, sailmaker, St Joseph
Stuart David, clerk, St Joseph
Sullivan Peter, laborer, Canal
Sweeney Miss Emily, 13 Boyer's cottages, Upper St Joseph
Taylor Jonas, ploughman, St Joseph
Thérien rev. Candide, vicar St Anges church, R. C., St Joseph
Thessereault Frs. Xavier, contractor, Upper St Joseph
Thessereault Jean Bte., joiner, St Joseph
Thornloe Ralph C., bookkeeper, Mortimer
Thornloe Walter, bookkeeper, Mortimer
Tierney James, laborer, Canal
Tierney Matthew, painter, Canal
Tierney Patrick, laborer, St Joseph
Tinning Joseph, farmer, r Upper St Joseph
Tondreau Pierre, mason, St Joseph
Towle Chas. E., Dom land surveyor, Upper St Joseph
Tremblay William, carpenter, St Joseph
Tuck Henry, farmer, Lachine
Upper and Lower Lachine G.T.R. station, John O'Flaherty, agent
Upper Lachine Great North Western Telegraph Company, Elzéar Gohier, operator
Vaillancourt Joseph, carpenter, St Peter
Valois Esdras, laborer, William
Valois J. Bte., laborer, St Joseph
Valois Pierre A., M.D., St Joseph
Valois Urgèle, laborer, r William
Varner John, carriagemaker, Lower Lachine road
Vaudry Olivier, lighthouse keeper, St Charles
Viau François, laborer, St Peter
Viau Guillaume, laborer, St Peter
Viau Onésime, grocer, St Joseph
Viau Toussaint, laborer, St Peter
Walbank William McLea, civil and sanitary engineer, Upper St Joseph
Watson Mrs. Jane, wid Alex., St Joseph
Welsh Walter, servant, Upper St Joseph
Wesleyan Methodist church, St Joseph
Westgate Joshua D., dry goods, St Joseph
Westlake Thomas, laborer, St Joseph
Whelan Mrs. Marceline, wid James, William
White Thos., engineer, St Charles
WHITNEY H. D., secretary Harbor commissioners, 27 Common, Montreal, h Upper St Joseph
Willgress Edward, Lower Lachine road
Willgress Miss Fanny, Lower Lachine road
Windsor rev Walter, rector of Lachine, 13 Boyer's cottages, Upper St Joseph
Winship T. J., manager for J. Rattray & Co., Upper Lachine
Wright James R., clerk G.T.R., Lower Lachine road
Wynnes Mrs. Jane May, wid John, St Peter
Yanson Andrew, laborer, St Joseph
Young Franklin V., engineer, Upper Lachine rd
Young James, cooper, Upper St Joseph

LAPRAIRIE.

An extensive municipal village and parish on the south shore of the River St. Lawrence, between the Lachine rapids and Victoria bridge, district of Montreal, seigniory and county of the same name. Incorporated March 30, 1846. The parish was erected on the 17th November, 1670. A market is open every day. An aqueduct is constructed. The first railway in British North America was constructed from here to St. Johns in 1836. It was first worked with horses, afterwards by steam, but was discontinued, and the rails taken up a number of years ago. A steamboat maintains regular communication between Montreal and Laprairie. A branch of the Grand Trunk Railway, starting at Fort Covington, in the State of New York, to reach the Victoria bridge, now runs twice a day in close proximity to the village, with a good station and depot, and contributes materially to the future development of the locality, which is considered a very healthy and pleasant summer place. There is also a fire station, thoroughly supplied with new fire apparatus, such as a fire engine and hook and ladders. Fishing and hunting is also largely prac-

Famous for Nobby Suits, THE STANDARD CLOTHING HALL, 1877 & 1879 Notre Dame Street.

tised. A new billiard room has been organized. A permanent wharf has been erected and will be much improved during the present summer. A new channel is also talked of. The aqueduct, which has been put in position during last year, is now giving a very good service to the village, and the work of putting up pipes is being done very rapidly in the different streets. The pressure of water in case of fires is also very powerful, as the water is drawn by steam and air pressure, which brings it at a distance of 1,350 feet, from the St. Lawrence river. The premiums upon insurances has also been greatly reduced on account of the recent ameliorations to the fire system apparatus. Great North Western Telegraph Company has an office here. Distant from Montreal, 9 miles, fare 15 cts.; from St. Johns 18 miles. Mail daily. Population of village 1,550; of parish 2,200.

MUNICIPALITY OF THE VILLAGE OF LAPRAIRIE.

Mayor—Lieut-Col. Julien Brosseau

Councillors—Dr. A. T. Brisson, Capt. M Demers, Capt. T. Bourassa, Olivier Lefebvre, Samuel Dore and Octave Dumontet

Secretary-Treasurer—A. J. A. Roberge

Town Hall—St Ignace st

MUNICIPALITY OF THE PARISH OF LAPRAIRIE.

Mayor—Alfred Lamarche

Councillors—Louis Brosseau, Louis Brossard, Basile Marotte, François Mailloux, and Honoré Brossard

Secretary-Treasurer—A. J. A. Roberge, St Ignace st

MUNICIPALITY OF THE COUNTY OF LAPRAIRIE

Lieut-Col. Julien Brosseau, warden; A. J. A. Roberge, secretary-treasurer, St Ignace st

School municipality of the Village of Laprairie, rev. Florent Bourgeault, president; A. J. A. Roberge, secretary-treasurer, St Ignace st

School municipality of the Parish of Laprairie, rev. Florent Bourgeault, president; Louis Grondin, secretary-treasurer, St Ignace st

Academy of Laprairie, M. O. Caron, teacher, cor St François Xavier and St Ignace
Achaim David, carter, Ste Clotilde
Amelotte Chas., St George
Asylum of the sisters of La Providence, sister Marie Victoire, superioress, St François Xavier
Aquin J. Bte., laborer, St George
Aubry Alexis, farmer, 3 St Lambert
Audet Ernest, laborer, St Ignace
Audet J. Bte., sexton R. C. church, St Joseph
Audet Isaac, laborer, Old St John's road
Bâby Jos., customs clerk, summer residence St Ignace
Barbeau Barnabé, butcher, St François Xavier
Barbeau Edmond, trader, St Ignace
Barbeau Joseph, carriagemaker, St Jacques
Barbeau J. Bte., waiter steamer Montreal, St Ignace
Barbeau J. Bte., jun., farmer, president Agricultural society of county, res at Côte St Catherine
Barbeau J. Bte., sen., L'Ange Gardien
Barbeau Joseph, butcher, St François Xavier
Barbeau Joseph, clerk, St Ignace
Barbeau Médard, baker, St Ignace
Barbeau Miss Rosalie, dressmaker, St Jacques
Barbeau Théodule, butcher, St François Xavier
Barbeau Victor, farmer, St John's road
Bariteau Mrs. Mathilde, wid Thomas, grocery, Old St John's road
BARRETTE ALPHONSE, hotel, Côte St François Xavier and Côte Ste Catherine
Barrette Bazile, trader, St Ignace
Barrette Miss Eliza, dressmaker, St Ignace
Bates Lowe, laborer, St George
Bauset Edouard, advocate, of Judah & Branchaud, Montreal, summer residence St Ignace street
Beauvais Alexis, laborer, St Ignace
Beauvais Isidore, joiner, St Louis
Beauvais François Xavier, carpenter, L'Ange Gardien
Beauvais Joseph, ploughmaker, St Ignace
Beauvais & Lalumière, carriagemakers, St Ignace
Beauvais Ludger, gen grocery, Old St John's road
Beauvais Mrs. M., wid Nar., Old St John's road
Beauvais Siméon, shoemaker, Old St John's road
Bélec Joseph, blacksmith, Old St John's road
Bellefleur Alphonse, farmer, South Shore road
Bérubé Cléophas, toll-gate keeper, Laprairie Turnpike Road Co.
Bessette Raphaël, laborer, Old St John's road
Bisaillon Arthur, carriagemaker, St Lambert
Bisaillon Bernard, carpenter, St Ignace
Bisaillon Chérie, carpenter, St Ignace
Bisaillon Ernest, carriagemaker, St Lambert
Bisaillon F. Joseph, of Lacoste, Globensky, Bisaillon & Brosseau, summer residence St Jacques
Bisaillon J. Bte., deputy registrar, St Ignace
Bisaillon Médard, carriagemaker, St Lambert
Bisaillon Miss D., dressmaker, L'Ange Gardien
Bisaillon Miss Léonise, L'Ange Gardien
Biscornet Clément, laborer, Old St John's road
Bolduc Cyrille, of Racine & Bolduc, St Joseph
Bonneterre Hertel, clerk, Ste Marie
Bourassa Casimir, farmer, Old St John's road
Bourassa Edouard, farmer, South Shore road
Bourassa Capt Toussaint, trader, councillor, L'Ange Gardien
Bourassa Elzéar, Dominion Hotel, Old St John's road cor St Lambert
Bourassa Emile, St Lambert
Bourassa Mrs., wid J. Bte., St Jacques
Bourassa Noé, of J. Bte. Bourassa & Co., butchers, summer residence St Ignace street
Bourdeau Louis, farmer, St John's road

Boys' and Youths' Suits AT THE STANDARD CLOTHING HALL, 1877 & 1879 Notre Dame Street.

Bourdeau Louis, jun., switchman and mail carrier G. T. R., St George
Bourdeau Louis, sen., Old St John's road
Bourdeau Noël, farmer, St George
Bourdon Arsène, saddler, Old St John's road
Bourdon François X., carpenter, St Jacques
Bourdon Jacques, saddler, Ste Marie, h St François Xavier
Bourdon Justinien, blacksmith, St Louis
Bourdon Narcisse, sailor, St Ignace
Bourdon Pierre, joiner, St Louis
BOURGEAULT REV. FLORENT, curate R. C. church, L'Ange Gardien
Boutin Joseph, St Joseph
Boyer Alphonse, farmer, South Shore road
Boyer Arthur, laborer, St Ignace
Boyer Casimir, farmer, South Shore road
Boyer Charles, farmer, South Shore road
Boyer Elzéar, farmer, South Shore road
Boyer Ernest, laborer, St Ignace
Boyer J. Bte., jun., joiner, St George
Boyer J. Bte., sen., St George
Boyer Miss Poméla, school teacher, Côte Lapiniere
Boyer Simon, laborer, St John's road
Boyer Théophile, laborer, St Louis
Brault Miss Dorilla, school teacher, Côte Ste Catherine
Bréchu J. Bte., farmer, South Shore road
BRISSON T. A., M.D, councillor, L'Ange Gardien
British American Assurance Co., Julien Brossard, agent, Ste Marie
Brossard Alexandre, St Ignace
Brossard Amable, farmer, St John's road
Brossard Arthur, clerk, Ste Marie
Brossard Gustave, tinsmith, Ste Marie
Brossard Henri, of Lefebvre & Brossard, Ste Marie
Brossard J. Bte. J., M.D., L'Ange Gardien
Brossard Joseph, farmer, South Shore road
Brossard Julien, St Jacques
Brossard Louis, farmer, South Shore road
Brossard Miss Nathalie, Old St John's road
Brossard Miss Sophie, Old St John's road
Brossard Nar., St John's road
Brossard P. E., M.D., St Ignace
Brosseau Alex., farmer, South Shore road
Brosseau Alphonse, farmer, South Shore road
Brosseau Guillaume, St Ignace
Brosseau Guillaume, jun., veterinary surgeon, St Jacques
Brosseau Henri, tailor, St Joseph, h St Ignace
Brosseau Joseph, farmer, St John's road
Brosseau Joseph S., school commissioner, Côte de L'Ange Gardien
BROSSEAU LIEUT-COL. JULIEN, mayor, postmaster, lumber merchant and insurance agent, Ste Marie
Brosseau Louis, farmer and school commissioner, Côte St François Xavier
Brosseau Louis, St Joseph
Brosseau Louis, laborer, St Lambert
Brosseau Moïse, farmer, St John's road
Brosseau Mrs. M., wid Jos., St Jacques
Brosseau Mrs., wid Zacharie, du Port
Brosseau Pierre, farmer, South Shore road
Brosseau Ulric, purser steamer Laprairie, Ste Marie
Brosseau William, St Ignace
Brunel Arthur, laborer, St Ignace
Cardinal Edouard, jun., trader, L'Ange Gardien
Cardinal Ed., sen., carter, L'Ange Gardien
Carle Jacques, laborer, St Jacques
Caron Miss Zuléma, school teacher, St François Xavier
Caron M. O., notary and teacher Academy of Laprairie, St François Xavier
Carrière Napoléon, painter, Old St John's road
Cédilot Hormisdas, laborer, Old St John's road
Charbonneau Aug., laborer, St Ignace
Charest Joseph, blacksmith, St Joseph
Charlebois Alphonse, clerk, Ste Marie
CHARLEBOIS L. B. ALFRED, M.P.P., and major 85th Bat., dealer in dry goods, groceries, hardware and grain produce, Ste Marie and St François Xavier
Charron J. Bte., farmer, St John's road
Chrétien François, laborer, St Louis
Chrétien Napoléon, engineer, St Louis
CHURCH OF THE NATIVITY OF NOTRE DAME DE LAPRAIRIE DE LA MAGDELEINE, rev. Florent Bourgeault, curate; rev. Arcade Martin, vicar, L'Ange Gardien
CITIZENS' INSURANCE CO., Julien Brosseau, agent, Ste Marie
Collin Elzéar, sailor, Ste Clotilde
COMMERCIAL UNION ASSURANCE CO. OF LONDON, Julien Brosseau, agent, Ste Marie
Commissioners of license, J. B. Varin, Lieut. Col. Brosseau, Dr. A. T. Brisson, A. G. A. Roberge, N. P., license inspector, office St. Ignace street
Club de Billiard de Laprairie, Capt. Toussaint Bourassa, president; A. J. A. Roberge, N.P., treasurer; P. Dumouchel, secretary, St Jacques
Convent of Notre Dame de Sept Douleurs, sœur Marie Victoire, superioress, St Frs. Xavier
Convent of the Congregational Nuns, sister St Maximin, superioress, L'Ange Gardien
County of Laprairie Agricultural society, J. Bte. Barbeau, president; Alex. Brosseau, secretary
COUNTY REGISTRY OFFICE, J. B. Varin, N.P., registrar; J. Bte. Bisaillon, deputy, St Ignace
COUTLEE OLIVIER C., bailiff and constable for the District of Montreal, Ste Ignace
Couture Joseph, fireman, St Ignace
Crompe Joseph, yardman Montreal hotel, Old St John's road
Crompe Louis, yardman Montreal Hotel, Old St Johns road
Cusson J. Bte. D., laborer, Old St John's road
Dart rev. W. J., M.A, minister St Luke's church (church of England), St Paul
David Joseph, farmer, South Shore road
Défayette Ernest, blacksmith, St Ignace
Défayette Ferdinand, blacksmith, St Joseph
Défayette Moïse, laborer, South Shore road
Défayette Octave, blacksmith, St Joseph
Defoy J. Bte., notary, St Ignace
Demers Alexandre, joiner, St Charles
Demers capt. Médard, steamer Laprairie, councillor, St Jacques
Demers Edouard, laborer, Ste Clotilde
Demers François Xavier, baker, St Ignace

The Dress Suits OF THE STANDARD CLOTHING HALL ARE PREFECTION, 1877 & 1879 Notre Dame Street.

Demers Joseph, laborer, St George
Demers Maurice, laborer, Old St John's road
Demers Mrs., wid Julien, St George
Demers Pierre, farmer, St John's road
Demers Raphaël, clerk, Old St John's road
Déniger Antoine, baker, Ste Clotilde
Denonville Mrs. Précile, wid J. Bte., St Jacques
Déragon J. Bte., St John's road
Deragon Louis, laborer, South Shore road
Deschatelets David, baker, St Ignace
Deschatelets Jacques, laborer, St Ignace
Dorais Napoléon, clerk, St Jacques
Doré Elzéar, carpenter, St Joseph
Doré Elzéar, bookkeeper, St Ignace
DORE & FRERE, manufacturers of threshing machines and hay presses, St Ignace
Doré J. Bte., of Doré & Frère, St Ignace
Doré Joseph, blacksmith, St Ignace
Doré Moïse, miller, St Ignace
Doré Samuel, councillor, of Doré & Frère, St Louis
Doré Siméon, joiner, St Ignace
Dubé Joseph, laborer, St Ignace
Dubois Cyrille, jun., butcher, St Louis
Dubois François, sen., mason, St Louis
Dubuc Camille, laborer, St Marie
Dubuc Jacques, jun., painter, Ste Ursule
Dufort Joseph, cooper, St Ignace
Dumas François Xavier, laborer, St Ignace
Dumas Victor, laborer, St Paul
Dumas Vital, laborer, Ste Clotilde
Dumontet Hormisdas, farmer, South Shore road
Dumontet Miss Ernestine, school teacher, Cote Fontarabie
Dumontet Mrs. E., wid Vinceslas, St George
Dumontet Octave, councillor, St George
Dumouchel Pierre, bookkeeper, St Lambert
Dunn James, St Jacques
Dunn John, St Jacques
Dupré Charles, tailor, du Port
Dupuis Léon, laborer, St Ignace
Duquette Mrs., wid Charles, South Shore road
Duquette Cyrille, Ste Ursule
Duranceau Joseph, tinsmith, Ste Marie
Duranceau Mrs. Rose Délima, wid Alphonse, Ste Marie
Dussault Hypolite, shoemaker, St Ignace
Dussault Roch, painter, St Ignace
Emond Damase, carter, St Paul
Emond Joseph, carter, St Henri
Faille Alex., mason, Ste Clotilde
Faille Auguste, mason, Old St John's road
Faille Charles, mason, Ste Clotilde
Faille Joseph, mason, Ste Clotilde
Faille Octave, laborer, Ste Clotilde
Faille Sifroi, sen., butcher, L'Ange Gardien
Faille Sifroi jun., butcher, l'Ange Gardien
Faille Zénophile, saddler, l'Ange Gardien
Favreau Edouard, laborer, St George
Fire station, Olivier Lefebvre, chief, Ste Marie cor St Joseph
Forgue Antoine, carpenter, St George
Forgue Carles, St Charles
Forgue Mrs. E., wid Noé, Old St John's road
Forrester John, trader, Ste Ursule
Fortin Hon. Pierre, M.P. for Gaspé, summer residence St Jacques
Fournier Alphonse, laborer, St Charles
Gadoua Miss Clotilde, L'Ange Gardien
Gagnon Alexandre, school commissioner, Fontarabie Bank
Gélineau Arthur, tollgate keeper, Laprairie Turnpike Road Co., Ste Marie
Gendron Charles, engineer steamer Laprairie, St Lambert
Gervais Samuel, purser steamer Laprairie,
Gibeau Léonard, bds Asylum of the Sisters of La Providence, St François Xavier
Girard Cléophas fireman Str Laprairie
Goyette Miss Mathilde, St George
Grand Trunk Railway station and depot, John Lang, station agent
Gravel Damien, laborer, Ste Clotilde
Gravel Edmond, farmer and school commissioner, South Shore road
Gravel François, Old St John's road
Gravel François, sen., St Joseph
Gravel François, jun., farmer, Old St John's road
Gravel Moïse, farmer, South Shore road
Griffard Antoine, baker, St Ignace
Grondin Louis, J.P., school inspector, secretary school commissioners of the parish, St Ignace
Grondin Miss Céline, school teacher, Côte L'Ange Gardien
Grondin Miss Marie Hermine, school teacher
Guérin Alphonse, joiner, St John's road
Guérin Louis, hotel, Côte Ste Catherine
Guérin Louis, laborer, St George
Guérin Miss Rosanna, dressmaker, Côte St. François Xavier
Hébert Ambroise, baker, St Ignace
Hébert Edouard, farmer, St John's road
Hébert Paul, blacksmith, St Ignace
Hébert rev. J. Ambroise, St Ignace,
Houle François Xavier, laborer, St Lambert
Lachance Pierre, jun., carter, St Lambert
Lachance Pierre, sen., carter, St Lambert
Laflamme J. Bte., laborer, St Ignace
Lafontaine Ulric, advocate, summer residence St Ignace
L'Africain Trefflé, St Joseph
Laird David, farmer, St Paul
Lalumière Ant., laborer, St Ignace
Lalumière Louis, laborer, St Ignace
Lamarche Alfred, farmer, mayor of Parish, Côte St Ignace
Lamarre Ambroise, laborer, St George
Lamarre Edouard carter, St Henri
Lamarre François Xavier, laborer, St Henri
Lamarre Victor, barber, Ste Marie
Lamarre Xavier, laborer, Ste Elizabeth
Lanctot Miss Corinne, clerk, St Mary
Lang John, station agent G.T.R.
Laprairie Aqueduct, capt Médard Demers, proprietor, St Ignace
LAPRAIRIE NAVIGATION CO., Julien Brosseau, director and secretary, Ste Marie
LAPRAIRIE TURNPIKE ROAD CO., Julien Brosseau, director and secretary, Ste Marie
Lavoie Joseph, shoemaker, St Lambert
Lebert Alfred, laborer, Old St John's road
Lebert David, clerk, St Lambert
Lebert Frs. X., laborer, St Jacques
Leduc Miss Cordelia, school teacher, South Shore road
Lefebvre Alexis, carpenter, St Jacques
Lefebvre Amable, carter, St Jacques
LEFEBVRE & BROSSARD, general store, dealers in dry goods, groceries, hardware, grain and provisions, wholesale and retail, Ste Marie
LEFEBVRE F. X., general store, Ste Marie

Montreal Bill Posting Co., { Guarantees all work not to be covered until out of date. Office, 61 and 63 Bleury Street, Montreal.

Lefebvre Médéric, of Lefebvre & Brossard, Ste Marie
Lefebvre Miss Adeline, school teacher, Côte St Frs Xavier
Lefebvre Mrs. Edmond, Old St John's road
Lefebvre Mrs. Pierre, St Jacques
Lefebvre Olivier, carpenter, St Jacques
Lefebvre Olivier, farmer, St George
Lefort Vital, farmer, South Shore road
Leith Thomas, carpenter, St George
Lemieux Ferdinand, farmer, South Shore road
Lemieux Maximilien, farmer, Borgnesse
Levesque Elzéar, sailor, St George
Levesque Emille, laborer, St George
Levesque Théophile, laborer, Old St John's road
Literary society, Alphonse Sylvestre, president; Ernest Bisaillon, treasurer, Ste Marie
Longtin Julien, bricklayer, St George
LONGTIN SIMEON ABRAHAM, M.D., physician and surgeon, L'Ange Gardien
McNeil Elzéar, clerk, St Frs Xavier
McNEIL EDWARD, hotel, Ste Marie
Mailloux Léon, farmer, South Shore road
Mailloux Louis, laborer, L'Ange Gardien
Marion George, laborer, Ste Clotilde
Martin Alexandre, storeman, L'Ange Gardien
Martin Alfred, laborer, St Henri
Martin C., bds Asylum of the Sisters of La Providence, St François Xavier
Martin Dominat, barkeeper, L'Ange Gardien
Martin Etienne, carter, St George
Martin Gilbert, carter, St John's road
Martin J. Bte., carpenter, St Ignace
Martin Maximilien, St Ignace
Martin Miss Marie Louise, dressmaker, L'Ange Gardien
Martin Narcisse, saddler, St Ignace
Martin Pierre, general store, St Joseph
Martin rev. Arcade, vicar Roman Catholic church, L'Ange Gardien
Martin Seraphin, beerbottler, St Frs Xavier
Martin Wilfred, clerk, St Joseph
Ménard Joseph, butcher, L'Ange Gardien
Ménard Ludger, carter, L'Ange Gardien
MONTREAL, DOMINION AND GREAT NORTH WESTERN TELEGRAPH CO., Julien Brosseau, agent; Miss Ursule Thomas, operator, Ste Marie
MONTREAL HOTEL, Léandre Robert, proprietor, Old St John's road
Moquin Alexis, farmer, South Shore road
Moussette Alphonse, pilot, Ste Ursule
Moussette Joseph, pilot, St John's road
Moussette Médard, pilot, St Ignace
Normandin J. B., farmer, St John's road
Normandin J. B., sen., laborer, St Ignace
Normandin J. Bte., jun., butcher, St Ignace
Normandin Mrs. Marie, wid Louis, Ste Marie
Ouimet Nap., laborer, L'Ange Gardien
Paradis Restibule, laborer, St John's road
Patenaude Alexandre, trader, Old St John's road
Patenaude Alexis, trader, St Louis
Patenaude Joseph, cabinetmaker, St Louis
Patenaude Michel, farmer, St John's road
Patenaude Mrs. Siméon, dressmaker, St Marie
Patenaude Siméon, gardener, Ste Marie
Patrick Wm., clerk Montreal house, St John's road
Payant Miss Josephine, schoolteacher, Côte de la Bataille
Pelletier Germain, baker, St Ignace
Perras Clément, trader, Old St John's road
Perras Ernest, farmer, South Shore road
Perras F. X., farmer, South Shore road
Perras Joseph, carter, St Lambert
Perron Alexandre, St Elizabeth
Perron Alfred, basket maker, Ste Suzanne
Perron Henri, farmer, South Shore road
Perron Jacques, farmer, South Shore road
Perron Joseph, basket maker, St Henri
Perron Joseph, carter, St Henri
Perron Olivier, farmer, South Shore road
Perron Toussaint, laborer, St George
Perry rev. T. C., Presbyterian, St George
Phillips Mrs. Cath., wid Richard, St George
Pigeon Elzéar, blacksmith, St Joseph
Plante Louis, bds Asylum of the Sisters of La Providence, St François Xavier
Poissant Narcisse, La Saline hotel, Old St John's road cor Du Port
Poissant Wilfred, saddler, Old St John's road
POST OFFICE, Julien Brosseau, postmaster; Miss Ursule Thomas, assistant, Ste Marie
Potvin Octave, carter, Old St John's road
Poupart Octave, laborer, St Joseph
QUEEN INSURANCE CO. OF LIVERPOOL AND LONDON, Julien Brosseau, agent, Ste Marie
Quintal Pierre, St François Xavier
Quintal Théophile, mason, Old St John's road
Racine Alphonse, of Racine & Co., Montreal, summer residence St Jacques
Racine & Bolduc, agricultural implement manufacturers, St Joseph
Racine Elzéar, farmer, South Shore road
Racine J. Bte., carter, St Ignace
Racine Louis, of Racine & Bolduc, St Joseph
Racine Ludger, farmer, St John's road
Racine Michel, farmer, South Shore road
Racine Mrs. Flavie, wid L., St Joseph
Raymond J. Bte., St Ignace
Raymond Joseph, joiner, St Louis
Riel Mrs. F., wid Nicolas, St Jacques
Rielle Isaac, St Jacques
Rielle Mrs. Pierre, dressmaker, St Louis
Rielle Pierre, laborer, St Louis
ROBERGE A. J. A., notary, commissioner Superior Court, secretary-treasurer of the municipalities of the village and of the parish of Laprairie, of the county of Laprairie, and of the school commissioners of the village of Laprairie, clerk of the Court, and clerk of the Peace, deputy coroner, license inspector, office St Ignace, h St Jacques
Robert David, trader, St Ignace
Robert Joseph, clerk, St François Xavier
ROBERT LÉANDRE, proprietor Montreal hotel, Old St John's road
Robertson, Miss Sophie, St Joseph
Robidoux Adolphe, trader, St Henri
Robidoux Jos., clerk, St Marie
Robidoux Jos., jun., clerk, St Henri
Robidoux Joseph, sen., laborer, St Henri
Robidoux Léo, laborer, St Henri
Robidoux Mrs. Stéphanie, wid Julien, St Louis
Robinson Miss Sophia, St Joseph
Rousseau Alphonse, farmer, South Shore road
Rousseau Elie, farmer, South Shore road
Rousseau Jacques, farmer, South Shore road
Rousseau Vital, farmer, South Shore road
Roy George, clerk Banque Nationale, summer residence St Ignace

Bannockburn and Halifax Tweeds AT THE STANDARD CLOTHING HALL, 1877 & 1879 Notre Dame Street.

Roy Louis, gardener, St John's road
Roy Louis A., farmer, St John's road
Roy Mrs. Marie, wid C. A., St Ignace
Roy Mrs., wid Chas., St Ignace
Sauret Pierre, shoemaker, St George
Sauvé Joachim, foreman, St Charles
Sauvé Octave, laborer, St George
Senécal François, St Jacques
Senécal Mrs. L., wid Aimé, r L'Ange Gardien
Sicotte Herménégilde, baker, St Ignace
Simon David, shoemaker, St Joseph
Stafford William, agent, du Port
Stephens Romeo, Côte St Francois Xavier
Ste Marie Adolphe, farmer, South Shore road
Ste Marie Moïse, driver, St Ignace
St Luke's Church, Church of England, rev. W. J. Dart, M.A., minister, St Paul
St Yves Mrs. O., wid Pierre, St George
Surprenant Alexis, farmer, South Shore road
Suprenant Alphonse, carter, Ste Clotilde
Surprenant Damase, farmer, South Shore road
Surprenant J. Bte., restaurant, St Ignace, h St Louis
Surprenant Joseph, farmer, South Shore road
Surprenant Moïse, blacksmith, Old St John's road
Sylvestre capt. J. H. A., of Sylvestre & Son, L'Ange Gardien
Sylvestre Félix, gardener, Old St John's road
Sylvestre Hilaire, gardener, St Paul
Sylvestre Hyacinthe, of Sylvestre & Son, Ste Marie
Sylvestre Magloire, sen., farmer, St Charles
Sylvestre & Son, hardware, Ste Marie
Thibeaudeau Alf., of R. Thibeaudeau & Co., summer residence St Ignace
Thomas Alph., candy shop, St Jacques
Thomas Miss Ursule, assistant postmaster and telegraph operator, Ste Marie
Tougas Louis, farmer, South Shore road
Trottier A. A., cashier Banque du Peuple, St Frs Xavier
Trudeau Alex., engineer, St Ignace
Varin Adolphe, copyist, Old St John's road
VARIN J. BTE., notary, registrar of county and agent of the Seigniory of Laprairie, office St Ignace, h St George

LONG POINT.

A village and parish on the north shore of the River St Lawrence, seigniory of Montreal, county of Hochelaga, district of Montreal. This parish was erected March 3, 1722. Distant from Montreal 6 miles. Mail daily. Population about 450.

Mayor—Joseph Longpré
Councillors—Joseph Toupin, J. Léon Léonard, Hugh Allan, Joseph Vinet, Benjamin Bernard, Henri Robert
Secretary—L. G. Hétu

Altimas James, farmer
Archambault Amable, joiner
Archambeault Jos.
ASILE DES ALIÉNÉS DE ST JEAN DE DIEU, by the Sisters of Providence, rev. sister Thérèse de Jésus, superioress; rev. F. X. Leclerc, chaplain
Beauvais Etienne, guardian
Bennett W. D., farmer
Bergeron Hypolite, joiner
Bernard Alf., grocer
Bernard Benj., trader
Bernard Pierre, farmer
Bluteau Pierre, joiner
Bois Louis, laborer
Boucher A. J., music dealer
Boudreau rev. A. F., vicar Church of St François d'Assise de Longue Pointe
Bourdignon Antoine, joiner
Bourgeois Narcisse, guardian
Brodeur Théophile, gardener
Brown Wm., coachman
Brunelle Pierre, hotelkeeper
Buchanan Robert, milkman
Caty Louis, blacksmith
Caty Philéas, laborer
Champagne Rémi, baker
Charbonneau Olivier, gardener
Chevalier Charles, joiner
Chevalier Joseph, jun., of Joseph Chevalier & Son
Chevalier Joseph, sen., of Joseph Chevalier & Son
Chevalier Joseph, & Son, hotelkeepers
Chevalier Martial, of Crédit Foncier
Church of St François d'Assise de Longue Pointe, rev. Damase Laporte, curate; rev. A. F. Boudreau, vicar
Clark James, farmer
Cleary Uriah, farmer
Cléroux Pierre, carpenter
Colleret Antoine, joiner
Contant Joseph, butcher
Dagenais Eugène, laborer
Dagenais Félix, joiner
Dagenais Jean Bte, laborer
Dagenais Joseph, laborer
Dagenais Louis, laborer
Dagenais Paul, laborer
Defoy Félix, farmer
Delorme Martial, gardener
Delorme Stanislas, gardener
Dickson Wm. B., farmer
Dillon Robert G. H., farmer
Dorais Alphonse, hotelkeeper
Dufresne Cyrille, farmer
Duquet Evariste, M.D.
Durocher Narcisse, joiner
Dutour Louis, blacksmith, and secretary Roman Catholic School commissioners
Duval Nazaire, guardian
Edmond House, E. H. McLeish & Co., props
Falkner Chs., joiner
Favreau Napoléon, gardener
Fletcher James, farmer
Forest Euclide, butcher
Fougère Xavier, laborer
Francœur Frs., joiner
Galibert Mrs., wid Casimir P.
Gervais Louis, milkman
Grece Mrs. Zoé, wid Fred. C.
Guy Edmond, farmer
Guy Zotique, gardener
Hétu Alphonse, laborer
Hétu Antoine, laborer
Hétu Louis Gaspard, notary, and secretary of the municipality
Hogg Mrs. Margaret, wid Walter

Montreal Bill Posting Co., For Fancy Posters in Colors. Printing and Posting done with Despatch. Head Office, 61 & 63 Bleury St., Montreal

Hopkins J. W., architect
Hospice St Isidore, by the Sisters of Providence, rev. sister St Geneviève, superioress
HOSPICE ST JEAN DE DIEU, by the Sisters of Providence, rev. sister St Thérèse de Jésus, superioress; rev. F. X. Leclerc, chaplain
Jeffrey Matthew, farmer
Jobin Odilon, laborer
Kerr William
Laberge Joseph T., tollgate keeper
Lacas Pierre, shoemaker
Lachapelle Ambroise, farmer
Lachapelle Jacob, farmer
Lachapelle Jacob, jun., laborer
Lachapelle Janvier, laborer
Lachapelle Jean M., joiner
Lachapelle Marcel, joiner
Lacombe Joseph, laborer
Lapointe Hormisdas, farmer
Laporte Jérémie
Laporte rev. D. A., curate
Laporte rev. Damase, curate Church of St François d'Assise de Longue Pointe
Larivée Prospère, gardener
Larose Louis, trader
Laurin Joseph N., butcher and cattle dealer
Leblanc Jacques, guardian
Leclerc Frs, joiner
LECLERC REV. F. X., chaplain Asile des Aliénés St Jean de Dieu
Leney Andrew, J.P.
Lenney Mrs. L., wid John
Léonard J. Bte., farmer
Levasseur François, laborer
Levey Charles E.
Longpré Joseph, guardian
Longpré Laurent, carter
Longpré Louis, jun., blacksmith
Longpré Louis, sen., farmer
Lussier Pierre, farmer
McVey Mrs. Catherine, wid John
Mahaire Jean Bte., laborer
Maisse Jos., farmer
Martineau Ferdinand, laborer
Mayer Désiré, laborer
Mayer Martin, laborer
McLeish E. H. & Co., prop Elmwood House
McLeish E. H., of E. H. McLeish & Co.
Merrill W. H., of H. & H. Merrill
Mount W. F., restaurant
Nantel Alphonse, laborer
Napp Edward, gardener
Nesbitt Mrs., wid Wm.
O'Brien John, steamfitter
O'Rourke James, engineer
Paradis Désiré, fireman
Paradis Victor, guardian
Pepin J. Bte., sen., hotelkeeper
Pepin Mrs. —, wid Xavier
Pepin Octave, joiner
Perrault Urgèle, laborer
Perrault Frs. Xavier, M.D., physician Long Point asylum
Pésant Basile, laborer
Pigeon Antoine, farmer
Préfontaine Toussaint, of J. B. Mantha & Co.
Protestant Refuge and Industry Asylum, branch of Montreal, — McMillan, superintendent, res in Montreal
Quickley Martin, laborer
Quinn James, farmer
Quinn Mrs. Susan, wid Edward
Racette Frs., bricklayer
Reeves Adélard, milkman
Reeves Louis, laborer
Renaud Isidore, laborer
Renaud Mrs. Flavie, wid Isidore
Renaud Narcisse, laborer
Renaud Pascal, guardian
Robert Joseph, laborer
Robert Wilfrid, laborer
Rousseau Edmond, shoemaker
St Hilaire Romuald, laborer
THIBAUDEAU HON. JOSEPH ROSAIRE, of Thibaudeau Bros. & Co.
Tiffin John, farmer
Toupin Alexis, farmer
Toupin Jos., farmer
Toupin Jos., milkman
Trenholme Henry, milkman
Trudelle Ferdinand, laborer
Turcot Paul, laborer
Valseurre François, laborer
Venchesting Joseph, laborer
Viau Chas. T., of Viau & Frère
Vidricaire Frédéric, laborer
Vidricaire Romuald, laborer
Vinette Ferdinand, grocer and postmaster
Vinette Jos., jun.
Vinette Jos., sen., farmer

LONGUEUIL.

(Incorporated 1874.)

A flourishing town, on the south shore of the river St. Lawrence near St. Helen's Island, seigniory of Longueuil and Tremblay, county of Chambly, district of Montreal. It is the county seat. A market is open here every Tuesday, Thursday and Saturday. The business is chiefly local. The South Eastern Railway has its terminus here. There is a considerable trade in firewood, horses and cattle. A steam ferry boat plies constantly between here and Hochelaga. Communication is also had with Montreal by G.T.R. suburban train, which makes five trips daily via St. Lambert. Distant from St. Lambert 3 miles, from Montreal 3 miles, from Boucherville 5 miles, from Chambly 12 miles. Mail twice a day. Population about 4,000.

CORPORATION OF TOWN OF LONGUEUIL.

Mayor—Bruno Normandin
Councillors—Damase Brissette, Chas. Poirier, Laurent Gélineau, Philias Bourduas, Augustin Aubertin and François Poirier.
Secretary-Treasurer—L. C. Bourgeois, N.P.
Town Hall—Longueuil market, St Charles

Achain Ant., 45 St Laurent
Achain Mrs. Célina, wid Isaïe, 48 Chambly road
Anglican church

Youths' Communion Suits AT THE STANDARD CLOTHING HALL, 1877 & 1879 Notre Dame Street.

Anglican school, Miss Scroggie, teacher, St Charles
Arpin Joseph, fisherman, 15 St André
Arpin Joseph, founder
Arpin Louis, laborer, 185 St Charles
Arpin Zéphirin, com traveller, 7 Ste Caroline
Aubertin Augustin, councillor and joiner, 57 St Laurent
Aubertin E. S., grocer, 48 St Charles
Aubertin L. Nar., shoemaker, 18 Bord de l'Eau
Aubertin Joseph, joiner, 25 St Alexandre
Aubertin Louis, laborer, 6 St Etienne
Aubry Frs. Xavier, joiner, 116 St Charles
Audet Alexis, laborer, 46 St Thomas
Audon Aldine, bookkeeper, Bord de l'Eau
Bachant Antoine, joiner, 15 St Laurent
Bachant Ernest, joiner, 13 St Laurent
Bariteau Hyacinthe, laborer, 141 Chambly road
Barré Olivier, com traveller, 12 St Thomas
Barton E. A., 9 St Sylvestre
Barton J. C., 9 St Sylvestre
Battersby Douglas, ss. agent, summer residence 11 St Jean
Beaudette Noël, engineer, 46 Chambly road
Beaudry Auguste, proprietor Hotel du Peuple, 54 Chambly road
Beaupré Joseph, laborer, 4 St Thomas
Beauregard Médéric, baker, r 36 St Elizabeth
Bélair Olivier, laborer, St Andre
Béland Joseph, laborer, 133 Chambly road
Béland Xavier, laborer, 155 Chambly road
Bellerose Antoine, laborer, 34 St Thomas
Bellerose J., painter and grocer, 51 Chambly road
Bénard Alphonse, moulder, 63 St Laurent
Benoit André, carpenter, 67 St Laurent
Benoit Etienne, grocer and postmaster, 155 St Charles, h 153
Benoit Etienne, sen., grocer, 82 Chambly road
Benoit Eugène, grocer, 81 St Charles, h 85 do
Benoit François, trader, 32 Longueuil
Benoit Jean, provision merchant, 29 St Charles
Benoit Mrs. A., wid Julien, 95 Chambly road
Benoit Pierre, joiner, 179 St Charles
Berger Eusèbe, laborer, St Jacques
Berger Félix, joiner, 38 St Thomas
Berthiaume Oct., carriagemaker, Chambly Road
Berthiaume Pierre, laborer, 26 St Jean
Bertrand Camille, tailor, 82½ St Charles
Betournay Toussaint, 45 Grant
Beverley Mrs. A., wid Chs. Wm., 73 Grant
Bilbrough Miss A., 54 St Charles
Binge Ivan, 181 St Charles
Birs dit Desmarteau Louis, carter, 41 St Thomas
Birs dit Desmarteau Norbert, 46 St Charles
Biscornet E., machinist, bds 77 St Charles
Bissonnette Miss Marie Louise, dressmaker, 78 St Charles
Blanchard Israël, laborer, 24 St Elizabeth
Blanchard Joseph, laborer, 38 St Elizabeth
Bluteau Joseph, blacksmith, 66 Chambly road
Bonnell W., leather merchant, 17 Guilbault av
Bouchard Joseph, moulder, 43 St Jean
BOURDON CAPTAIN CHAS., steamer Longueuil, 127 St Charles
Bourdon Cyrille, moulder, 9 St Jacques
Bourdon François, laborer, 60 Guilbault av
Bourdon Joseph, laborer, 20 St Laurent
Bourdon Louis, laborer, St Sylvestre
Bourdon Mrs. E., wid Louis, 50 St Elizabeth
Bourdon Napoléon, laborer, 26 St Sylvestre
Bourdon Napoléon, laborer, St Sylvestre
Bourdon Pascal, grocer, 47 Grant
Bourdon Philéas, checker, 44 Quinn av
Bourdon Rosario, clerk S.E.R., 127 St Charles
Bourdon Théophile, hotelkeeper, 77 St Charles
Bourdua Philéas, farmer, 9 St Antoine
BOURGEOIS L. C., N.P., secretary-treasurer Town of Longueuil, Town hall, Longueuil market, h 8 St Alexandre
Bousquet Bruno, bricklayer, 10 St Alexandre
Bousquet Hubert, horse dealer, 41 St Laurent
Bousquet Joseph Stanislas, 42 Chambly road
Bousquet Mrs Christophe, 48 St Thomas
Bousquet William, baker, 6 St Jean
Bouthillier Clément, joiner, 49 Chambly road
Bouthillier Frédéric, painter, 24 St Elizabeth
Bouthillier J. A., grocery and dry goods, 113 and 115 St Charles
Bouthillier Jos., jun., fisherman, 4 St Thomas
Bouthillier Jos., sen., fisherman, 16 St Thomas
Bouthillier Mrs. Marie, wid Jos., 47 St Charles
Brais Antoine, jun., laborer, 9 Longueuil
Brais Antoine, sen., laborer, 11 Longueuil
Brais Pierre, notary, 25 Chambly road
Brault Léandre, of Hudon, Hébert & Co., Bord de l'Eau
Brault Mrs. Ida, wid Emile, 65 Chambly road
Bréard Charles, laborer, 22 St Elizabeth
Bréard Ernest, laborer, 26 St Jean
Bréard Frédéric, baker, 49 St Charles
Bréard Henri, laborer, 55 St Charles
Bréard Honoré, fireman, 21 St Thomas
Bréard Mrs. Julie, wid Charles, St Thomas
Brissette Alphonse, carter, 12 St Elizabeth
Brissette Damase, carter, 39 St Laurent
Brissette Dom., ship carpenter, 136 St Charles
Brissette F. X., farmer, 215 St Charles
Brissette Gabriel, 42 St Alexandre
Brissette Hormisdas, carter, 19 St Alexandre
Brissette Philéas, joiner, 37 St Laurent
Brisson Louis, barber, 107 St Charles
Brodeur Isidore, carter, 31 St Elizabeth
Brodeur Napoléon, barber, 89 St Charles
Brosseau Edmond, landing waiter, 40 Quinn av
Brosseau Isidore, carriagemaker, 65 St Laurent
Brown David, moulder, 36 St Jacques
Brunelle Mrs. Zoé, wid Joseph, 11 Radegonde
Camerlin Eugène, trader, 91 Chambly road
Carrière Adélard, clerk, 30 Chambly road
Carrière Alfred, sexton Catholic church, 159 and 161 St Charles
Carrière Edmond, painter, 20 St Alexandre
Carrière Edmond, painter, St Alexandre
Carrière H. A., clerk, St Charles
Carrière Napoléon, painter, 169 St Charles
Carter William, clerk, 20 Chambly road
Chagnon Joseph, grocer, 53 Chambly road
Chagnon M. J. E., advocate, 24 Chambly road
Chalifoux Antoine, merchant, 28 Guilbault av
Chalifoux Antoine, merchant, 48 Guillaume
Chaput Louis, laborer, 20 St André
Charbonneau Alex., boatman, 14 St Thomas
Charbonneau Emilien, moulder, 34 St Jacques
Charbonneau L., founder, 9 St Elizabeth
Charbonneau Thomas, moulder, 23 St Alexandre
Charbonneau Tous., laborer, 12 St Alexandre
Charreau E., carter, 48 St Thomas
Charrette Guillaume, blacksmith, 22 St Jean
Charron Alexis, joiner, 67 Grant
Charron Chs., carter, 143 Chambly road
Charron Hubert, 21 St Alexandre

Montreal Bill Posting Co., OFFICE, 61 and 63 BLEURY STREET, MONTREAL, J. B. SPARROW Manager.

Charron Narcisse, fisherman, 9 St Caroline
Charron Philéas, blacksmith, 31 St Sylvestre
Charron Philippe, fisherman, 14 St Thomas
Cherrier Mrs. A. B., 84 Chambly road
Chicoine Alphonse, moulder, 47 St Charles
Chicoine Edouard, 39 Grant
Christian Brothers college, brother Gédéon superior; brother Amédée, teacher of the Commercial class; brother Luc, teacher of the 1st French class; brother —— teacher of the 2nd French class; brother Nathaniel, teacher of the 3rd French class; brother Odvin, teacher of the 4th French class: brother Odossée, brother Régis, prefects of studies; W Davignon, professor of music, 90 St Charles
Cleveland G. F, notary, bds 71 St Charles
Club Montarville, capt. Chas. Bourdon, president, St Elizabeth cor Grant
Collard Edouard, pedlar, 18 Longueuil
Collin Adolphe, butcher, 44 Chambly road
Collin Joseph, trader, 199 St Charles
Collin Olivier, butcher, 112 St Charles
Comtois Charles, gardener, 16 St Alexandre
Comtois J., carter, 7 St Adolphe
Comtois Miss Florence, 50 St Elizabeth
Convent of S.S. Noms de Jésus et Marie, sister St François de Salle, superioress, St Charles
Cookson Sethur, merchant, 2 Victoria av
Cooper William, 3 Victoria av
Coote Isaac, seigniorial office, 97 St Charles
Corbeil Félix, moulder, St Thomas
CORPORATION OF LONGUEUIL, L. C. Bourgeois, N.P., secretary-treasurer, Town hall, Longueuil market, St Charles
Cotté Honoré, accountant and auditor, 10 St Sylvestre
Cotté Louis, clerk, 10 St Sylvestre
Couillard Pascal, joiner, 48 Guilbault av
Crevier Alfred, conductor G.T.R., 40 St Thomas
Crevier Alfred, shunter, 30 St Elizabeth
Croteau W., machinist, bds 77 St Charles
Curtin Philip, foreman, 93 St Charles
Cusson Alfred, jun., moulder, cor St Laurent and St Jacques
Cusson Alfred, sen., foundry works, 36 Grant
Dagenais Magloire, notary and dep. registrar, secretary-treasurer of schools, clerk of Commissioners court, Chambly road
Daigneault Alexis, saddler, 61 Chambly road
Daigneau Hubert, butcher, 37 Grant
Daoust L. J. Z., clerk C.P.R., 46 St Charles
David Camille, laborer, 48 Grant
David François, 90 Chambly road
David Narcisse, laborer, 107 Chambly road
David Stanislas, carter, 46 Grant
D'Avignon Mrs. E., wid Pierre, 5 Charlotte
D'Avignon Wilfrid, notary and professor of music, 5 Charlotte
Davis James, laborer, St Thomas
Decelles Charles, laborer, 51 Chambly road
Delâge Alexis, joiner, 17 St Thomas
Delâge Joseph, mason, 97 Chambly road
Delâge Michel, laborer, 18 Radegonde
Delorme J. Bte., laborer, 127 Chambly road
Demers Etienne, hotelkeeper, 39 St Charles
Demers Mrs Elmire, wid Etienne, 75 St Charles
Denicourt Eusèbe, foreman, 42 St Charles
Déniger Chas., jun., joiner, 19 St Laurent
Deniger Chas., sen., joiner, 111 St Charles
Déragon Abraham, carter, St Sylvestre
Dérôme Léon, butcher, 7 St Alexandre
Deschambault Robt., brakesman, 44 St Elizabeth
Desenneville J. B., sailor, 129 Chambly road
Deslauriers Jean Bte., farmer, 69 Grant
Desmarais Amable, grain and flour, 51 and 53 St Charles
Desmarais Charles, trader, 5 St Elizabeth
Desmarteau Antoine, farmer
Desrochers Honoré, laborer, 77 Chambly road
Desrochers Hubert, 48 Chambly road
Desrochers Narcisse, laborer, 120 Chambly road
Dick Sam., lapidary and jeweller, 28 St Laurent
Dion Théophile, laborer, 19 Grant
Donnelly John, laborer, 120 Chambly road
DORION REV. THOS. A., pastor French Methodist church, St Charles
Dragon Abraham, carter, 14 St Sylvestre
Drault Mrs. Olida, wid Emile, 65 Chambly road
Dubuc Alexis, blacksmith, St Laurent
Dubuc Joseph, blacksmith, Guilbault
Dubuc Jos., butcher, 110 St Charles
Dubuc Luc, farmer, 18 St André
Dubuc Mrs. Janet, wid Sylvestre, 35 Guillaume
Dubuc Mrs. Zoé, wid Richard, 4 St Etienne
Dubuc Philéas, grocer, 32 St Laurent h 61 Grant
Dubuc Pierre, sewing machine agent, 115 Chambly road
Dubuc Toussaint, lumber merchant, 53 St Laurent
Ducharme rev J., vicar St Antoine church
Duchesne Joseph, miller, St Laurent
Ducup Noël, engineer, 46 Chambly road
Dufort Auguste, carter, 7 St Elizabeth
Dufort Marcel, 51 St Laurent
DUVAL JOSEPH, lumber merchant, 31 and 33 St Charles, h 24 Quinn av
Duval Louis, joiner, 33 St Alexandre
Edwards Dr. J. Baker, government analyst, 2 St Alexandre
Emond Ambroise, tailor, 50 Chambly road
Enard John, 20 Longueuil
Farrell Mrs. M. A., 65 St Charles
Fausse Alexis, carter, 18 Caroline
Fausse Jean Bte., carter, 38 Grant
Favreau J. Bte., 19 St Jacques
Favreau Joseph, laborer, 95 Chambly road
Favreau Michel, carpenter, 4 St Alexandre
Favreau Mrs., wid Louis
Favreau Narcisse, butcher, 126 St Charles
Ferguson J. S., of J. S. Ferguson & Son, Aqueduct
Ferguson J. S., & Son, boat builders, Aqueduct
Ferguson R. S., Aqueduct
Findlay J., agent, 59 St Laurent
Fire station, F. X. Lefebvre, chief; Hormisdas Brissette, Auguste Jolivet, Toussaint Sabourin and Isidore Brosseau, firemen; Longueuil market, St Charles
Fonrouge Alexis, secretary-treasurer of schools for Longueuil, 83 Chambly road
Fonrouge Joseph, moulder, 19 St Caroline
Fonrouge Philéas, clerk, 81 St Charles
Fonrouge Toussaint, laborer, 19 St Caroline
FORTIER ALFRED, M.D., 17 and 19 Chambly road
Foster Francis, bookkeeper, 3 St Alexandre
Foster Mrs. M., wid Abraham, 3 St Alexandre
French Methodist church, rev. Thos. A. Dorion, pastor, St Charles
Gadbois Adolphe, laborer, St Adolphe
Gadbois Alexis, laborer, 11 St Caroline

Gentlemen's Suits to Order AT THE STANDARD CLOTHING HALL, 1877 & 1879 Notre Dame Street.

Gadbois Dolphis, laborer, St Radégonde
Gadoua Julien, saddler, 44 St Charles
Gagnier E., joiner, 11 St Thomas
Gariépy Joseph Adolphe, conductor N.S.R., 57 Chambly road
Gariépy Octave, blacksmith, 20 Grant
Gariépy Victor, clerk mechanical accountant's office G.T.R., 130 St Etienne, h 47 St Laurent
Gauthier Antoine, laborer, 12 Radegonde
Gauthier Joseph, carter, 125 St Charles
Gauthier Joseph, carter, 27 Grant
Gauthier Joseph, fisherman, 8 St Adolphe
Gauthier Laurent, carter, 53 Grant
Gauthier Réné, moulder, 20 St Elizabeth
Gay W. H., night watchmen, 18 St Charles
Gear Henry J., tea merchant, 1 St Alexandre
Gervais Joseph, baker, r 34 St Elizabeth
Geoffrion Gabriel, Chambly road
Gingras I., LL.B., notary, insurance agent and telegraph operator, 78 St Charles
Girald J. B., bank clerk, bds 71 St Charles
Girard George, shoemaker, 11 St Jacques
Girouard John, M.D., 149 St Charles
Glassford Gregory, merchant, 30 St Jacques
Glenny Jacques, painter, 13 St André
Goyette Aug., carter, 32 Guilbault av
Goyette Etienne, carter, 15 St Elizabeth
Goyette Moise, laborer, 110 St Charles
GRAHAM GEORGE, grocer, 31 Guilbault av
Grégoire Miss Célina, 22 Radegonde
Grignon Gilbert, joiner, 8 St Thomas
Grimard Aimé, moulder, St Jacques
Grimard Mrs. E., wid Aimé, St Alexandre
Hanna George H., Secretary Montreal Warehousing Co., 42 Quinn av
Hardie Andrew, farmer
Hardie George, agent, 30 St Laurent
Hardy John S., conductor S.E.R., 43 St Charles
Hatton Mrs. M. E., wid S., 32 St Jacques
Hébert François X., laborer, 31 St Jean
Hébert Hypolite, carter, 50 Guilbault av
Holland John, farmer
Houle Hormisdas, laborer, St André
Hudon Aldéric, bookkeeper, Bord de l'Eau
Huet Xavier, 47 St Jean
Hurteau Mrs. Françoise, wid Isidore, 8 Charlotte
HURTEAU PIERRE E., J.P., notaire public capt. de milice, juge de paix, et régistrateur du comté de Chambly, Chambly road, h 4 St Antoine
Hurteau rev. T., chaplain of Convent of S.S. Noms de Jésus et Marie, St Charles
Hurtubise Edwin, insurance agent, Bord de l'Eau
Inglis Robert, bank clerk, 10 Bord de l'Eau
Ives H. R., & Co., Longueuil Hardware and Stove Co, St Elizabeth
Jodoin Alexandre, advocate, St Charles
Jodoin Isaïe, advocate, St Charles
Jodoin Honore, trader, 9 Caroline
Johnson Mrs. Emily, wid W., St André
Johnston James A., engineer, 16 St Charles
Johnston Joseph, laborer, 34 Guilbault av
Jolivet Auguste, tinsmith, 74 St Charles
Jones R., clerk G T.R., 20 Guilbault av
Jones Walter, insurance clerk, bds 71 St Charles
Jones W. J. M., Dufferin
Kane Roland, clerk Custom house, Montreal, 42 Quinn av
Kelly John, contractor, 2 St Thomas
Kirby W. H., com merchant, 6 Ste Elizabeth
Labonté J. Bte., farmer, 1 Longueuil
Labonté Pierre, carter, 34 St Charles
Labonté Stanislas, clerk, 1 Longueuil
Labonté Vital, carter, 45 Grant
Lachapelle D., carpenter, 16 Chambly road
Lachapelle Selim, carpenter, 70 Ste Elizabeth
Lacoste Olivier, carriagemaker, 17 St Jacques
Lacroix André, blacksmith, 57 St Charles
Lafrance Joseph, moulder, St Jacques
Lahaise Frs., boat captain, 28 Chambly road
Lajeunesse F. X., carter, 16 St Thomas
Lajeunesse F. X., laborer, 48 Grant
Lalonde Edouard, clerk S.E.R., 41 St Charles
Lalumière Adrien, laborer, 34 St Laurent
Lalumière Etienne, joiner, 51 Chambly road
Lalumière Etienne, joiner, 23 Grant
Lalumière Etienne, boot and shoe store, 80 St Charles
Lalumière Eusèbe, 45 St Laurent
Lamarre Hubert, joiner, 58 Chambly road
Lamarre Mrs. H., wid Alexis, 27 St Thomas
Lamarre Mrs. S., wid S., 60 Chambly road
Lamarre Nap., tinsmith, 25 St Thomas
Lamarre Pierre, shoemaker, 27 St Thomas
Lamarre Toussaint, joiner, 34 St Jacques
Lamoureux Alfred, 8 St Thomas
Lamoureux Ovila, laborer, Chambly road
Lancours Joseph, laborer, 13 Radegonde
Lancours Pierre, laborer, 44 St Thomas
Lanthier Jos., com traveller, 28 Longueuil
Langlands Frank, 12 Bord de l'Eau
Langlands Thompson, clerk, 12 Bord de l'Eau
Langlands Wm., 12 Bord de l'Eau
Lapointe Albert, sen., carter, 13 Ste Elizabeth
Lapointe Etienne, policeman, Radegonde
Lapointe Hormisdas, moulder, 3 St André
Lapointe Joseph, carter, 6 St Thomas
Lapointe Magloire, laborer, 4 St Adolphe
Laporte Louis, laborer, St Alexandre
Larin François, 8 St Thomas
Larin Jos., carter, 23 St Alexander
Laroche Henri, joiner, 55 St Charles
Larocque Léon, butcher, Guillaume
Larose Marc, 82 Chambly road
Lasonde Mrs. Henrietta, wid J. Bte.
Laurin Alphonse, policeman, 69 St. Charles
Laurin Joseph, carter, 23 St Alexandre
Laurin Sévère, blacksmith, 31 St Alexandre
Lauzeau Mrs. L., wid C., 24 Radegonde
Lavigne Arthur, miller, 31 St Thomas
Lavigueur Alexis, laborer, — Radegonde
Lavigueur Jean, laborer, 13 Caroline
Lavigueur Joseph, 97 Chambly road
Lavigueur Louis, moulder, 28 St Alexandre
Lavigueur Mrs. E., wid F. X., 28 St Alexandre
Lavoie Alphonse, carriagemaker, 19 Longueuil
Lavoie Antoine, carpenter, St Laurent
Lavoie Eudger, laborer, 49 St Jean
Leblanc Jos., joiner and grocer, 99 St Charles
Leclerc Edward, vine grower, Victoria av
Lecourt Henri T., bookkeeper, 14 Quinn av
Lefebvre F. X., chief of police, 18 Longueuil
Lemessurer W. M., of John Baird & Co., bds 71 St Charles
Lemoine George, shoemaker, 179 St Charles
Lemieux Elzéar, carpenter, 19 St Jean
Lemieux Ernest, moulder, St André
Lespérance Amable, joiner, 42 St Laurent
Lespérance Edouard, painter, St Guillaume

Montreal Bill Posting Co., { Will do your Bill Posting all over Canada; Reliable Agents in every Town. Head Office 61 & 63 Bleury St., Montreal.

Lespérance François, carter, 1 Ste Caroline
Lespérance Jacques, 6 Grant
Lespérance J. Bte., 19 St André
Lespérance Louis, laborer, 12 Ste Elizabeth
Lespérance Mrs. A., wid Jos., 19 St Jacques
Lespérance Octave, laborer, 30 St Sylvestre
Lespérance Pascal, laborer, 13 St Thomas
Lespérance Stanislas, laborer, 21 Grant
Lespérance Toussaint, carter, 12 Longueuil
Letourneau Louis, trader, 21 St Jean
Lewis C. H., bdg hse, St Charles
Lewis Samuel, moulder, St Thomas
Lewis Samuel, miller, 42 St Thomas
Lincourt Joseph, laborer, 13 Radegonde
Lincourt Pierre, laborer, 44 St Thomas
Loiseau Charles, fisherman, 5 St Antoine
Loiseau Hormidas, laborer, 18 St Sylvestre
Longpré Jos., veterinary surgeon, 34 St Thomas
Longueuil market, F. X. Lefebvre, clerk, St Charles
Longueuil Water works, Pierre Parent, superintendent, office Longueuil market, St Charles
Loseau Mrs. Louise, wid Charles, 24 Radegonde
Lovelace Edgar, of Henderson & Lovelace, 1 St Jean
Lussier Antoine, fisherman, 6 St Jacques
Lussier Antoine, jun. fisherman, 4 St Jacques
Lussier Frédéric, laborer, 23 St Thomas
Lussier Mathurin, 35 St Jean
Lussier Pierre, sen., fisherman, 7 St Jacques
McClure James, clerk, 2 Grant
McCoy James P., 6 Victoria av
McDuff Alfred, laborer, 43 Chambly road
McIntosh Angus J., clerk, 11 Quinn av
McShane James, sen., carpenter, 13 St Sylvestre
McShane James, jun., engine driver, 13 St Sylvestre
Maguire B., Club house, 19 St Charles
Maheu Joseph, moulder, 30 Grant
Mainville Alexis, sen., joiner, 22 St Alexandre
Mainville Alexis, driver, 30 St Jean
Marcil Moïse, laborer, 49 Grant
Marion Oscar, cook, 109 St Charles
Martinbeault Antoine, 40 Guilbault av
Martinbeault Narcisse, baker, 30 Chambly road
Massé Pierre, laborer, Radegonde
Masson Alfred, merchant, St Jacques
Meakin C., of Meakin & Co., bds at 71 St Charles
Ménard Joseph, carpenter, 26 St Sylvestre
Ménard Michel, laborer, Radegonde
Ménard Pierre, laborer, 51 Chambly road
Mercil Miss Christine, 25 Ste Caroline
Mercil Miss P., trader, 11 Ste Elizabeth
Mercil Mrs. Virginie, wid Antoine, 10 Longueuil
Messier Louis, shoemaker, 38 Chambly road
Messier W. L., shoemaker, 36 Chambly road
Meunier Amédée, blacksmith, 87 Chambly road
Meunier V. Evariste, engineer, 44 St Laurent
Milloy Charles, bank clerk, bds 71 St Charles
Moffat Wm. R., com traveller, 7 St Jean
Montreal, Dominion and Great North Western Telegraph Co., I. Gingras, operator, 78 St Charles
Montreal Yacht club, J. T. Sait, secretary, club house 19 St Charles
Montcalm Constant, laborer, St André
Moquin Victor, M.D., 61 and 63 St Charles
Moreau Mrs. O., wid Pierre, 213 St Charles
Morin Albert, laborer, 6 Grant
Morin L. E., sen., fish inspector, Villa Hermitage, Princess Royal av
Morin Nazaire, laborer, — Grant
Morse Eugène, brakeman, 41 St Charles
Muir Mrs. Eliza, wid William, 16 Quinn av
Mullin W. P., clerk, 19 St Charles
MUNICIPALITY OF LONGUEUIL, Bruno Normandin, mayor, office Longueuil market
Murray John, 51 St Thomas
Narbonne Adolphe, mason, 27 St Sylvestre
Narbonne Chs., mason, 20 St Laurent
Narbonne Cyprien, mason, 43 St Elizabeth
Narbonne Théophile, bricklayer, 34 St Jean
Nichols William, teacher, 22 Sylvestre
Noël Miss E., dressmaker, 67 St Charles
Normand Jacques, clerk Registry Office, Montreal, 35 Chambly road
NORMANDIN BRUNO, mayor, baker, 12 St Jean
Normandin Chs., jun., butcher, 62 Chambly road
Normandin Chs., sen., butcher, 62 Chambly road
Normandin Edouard, baker, Chambly road
Normandin Mrs. P., wid Michel, 64 Chambly road
O'Brien Richard, G. T. R., 25 Guilbault av
O'Brien Thomas, G.T.R., 23 Guilbault av
O'Connor Charles, clerk, bds at 71 St Charles
O'Dell F. A., engineer S.E.R., 24 St Jacques
Pages Michel, carter, 83 Chambly road
Palmer Wm., 8 St Jean
Paquette Jérémie, engineer, 56 Chambly road
Paradis Joseph, machinist, 9 St Thomas
Parent Pierre, superintendent Longueuil Water works, St Charles
Patenaude Alfred, trader, 44 Grant
Patenaude Alphonse, mason, 20 St Adolphe
Patenaude Antoine, laborer, 81 Chambly road
Patenaude J. Bte., laborer, 73 Ste Elizabeth
Patenaude Joseph, blacksmith, 47 Guilbault av
Patenaude Louis, laborer, Radegonde
Patenaude Miss, dressmaker, 31 Grant
Patenaude Mrs. Adèle, wid Eustache, St Jacques cor St Laurent
Patenaude Napoléon, trader, 173 St Charles
Patenaude Solomon, joiner, 33 Grant
Patri Miss Elmire, 125 St Charles
Pauzé Magloire, clerk, 31 St Laurent
Payette Israël, mason, 17 St André
Pell Aug., 59 St Laurent
Perras Chas., sen., joiner, St Jean
Perras Olivier, painter, 20 St Sylvestre
Perrault Maurice, architect, Bord de l'Eau
Philie Adélard, butcher, 28 Ste Elizabeth, h 30 St Thomas
Piché Louis, laborer, 13 St Jacques
Plouffe Jacques, 45 St Charles
Plouffe Théodore, barber, 64 St Charles
Poirier Chas., butcher, 85 Chambly road
Poirier François, butcher, 69 Chambly road
Poirier Octave, butcher, 45 St Laurent
Police station, Frs. X. Lefebvre, chief, Town hall, Longueuil market, St Charles
Posé Magloire, trader, 31 St Laurent
Post office, Etienne Benoit, postmaster, 155 St Charles
Potvin Gilbert, laborer, 42 Grant
Potvin Jean Bte., engineer, 5 Radegonde
Pratt Charles Alfred, M.D., dentist, commissioner of small causes, 37 Chambly road
Préfontaine Thomas, 133 St Charles
Prendergast M. J. Alfred, manager, 1 St Thomas
Primeau rev. sister, superioress St Antoine hospital, 26 Grant
Prosper Peter, trader, 27 St Elizabeth

Youths' Communion Suits AT THE STANDARD CLOTHING HALL, 1877 & 1879 Notre Dame Str et.

Provost Antoine, laborer, 203 St Charles
Provost Antoine, jun., clerk, 155 St Charles
Provost Mrs. Marie, wid Joseph
Prowse H. L., manager for W. Clendinning, 2 St Jean
Quintal Mrs., wid Jos., 14 St Alexandre
Racicot Antoine, engineer, 15 Ste Caroline
Racicot Jean Bte., bdg hse, 26 Bord de l'Eau
Racine Mrs. Mathilde, wid E., 14 Ste Elizabeth
REGISTRY OFFICE FOR THE COUNTY OF CHAMBLY, P. E. Hurteau, N.P., registrar; Magloire Dagenais, dep. registrar, Chambly road
Rencourt Joseph, laborer, 23 Radegonde
Rhéaume Joseph, shoemaker, 38 St Laurent
Rhéaume Joseph A., foreman, 58 Chambly road
Riendeau Alexis, moulder, 30 St Alexandre
Riendeau Joseph, fisherman, 5 St Jacques
Riendeau J. A., hotel Montarville, 10 and 12 St Charles
Riendeau Pierre, moulder, 43 Chambly road
Riley capt Jas, Victoria av
Robert Antoine, shoemaker, 121 St Charles
Robert Antoine, tinsmith, 72 St Charles
Robert Jos., grocer, 21 Ste Elizabeth
Robert Joseph, joiner, 33 St Jean
Robert Prudent, farmer, 145 Chambly road
Robitaille Régis, joiner, 22 Grant
Roch Adélard, fireman, 29 St Elizabeth
Roch Adélard, fireman, 45 Guilbault av
Roch Azarie, 31 St Sylvestre
Roch Joseph, laborer, 3 St Jacques
Roch Léon, butcher, St Guillaume
Roch Louis, laborer, 13 St Thomas
Roch Mrs. Julie, wid Henry, 13 St Thomas
Roch Mrs. Aldina, wid Joseph, 13 St Thomas
Roch Zéphirin, 7 St Thomas
Rodger Joseph, 16 Ste Elizabeth
Rollin Alexis, M.D., 29 Chambly road
Roman Catholic church, rev. M. Tassé, curé St Charles
Rouch Walter, of Beall, Ross & Co., Victoria av
Rouif A., vet. surgeon
Rouillard J. Bte., sen., general mining inspector Province of Quebec, 26 Chambly road
Roy Etienne, blacksmith, 52 St Elizabeth
Sabourin Honoré, engineer, 61½ Chambly road
Sabourin Janvier, moulder, 12 St Adolphe
Sabourin Toussaint, butcher, 63 Chambly road
Savaria J. Bte., painter, 11 St Laurent
Sait J. T., clerk, bds 71 St Charles
Sauce Miss Florence, Chambly road
Seigniorial office, Isaac Coote, agent, 97 St Charles
Selarier dit Roch Louis, 13 St Thomas
Selby William, 65 Grant
Senécal Hormisdas, grocer, Chambly road
Shaw David, ship agent, 28 Bord de l'Eau
Sicotte Alphonse, laborer, 43 Ste Elizabeth
Sicotte Alphonse, laborer, 21 St Jean
Sicotte Toussaint, gardener, 51 Chambly road
Simon Antoine, laborer, 31 St Thomas
Smardon Richard, manfr of boots and shoes, 3 Charlotte
Smylie Samuel, bank clerk, bds 71 St Charles
SOUTH EASTERN RAILWAY TICKET OFFICE, F. C. Stebenne, chief clerk; R. Miller, agent; P. Bourdon, checker; J. A. Fleming, telegraph operator, Quinn av
Stanley Wm. H., cashier, 33 St Laurent
St Antoine church, R. catholic, rev. M. Tassé, curate; rev. J. Ducharme, vicar, St Charles
St Antoine hospital, rev. sister Primeau, superioress, 26 Grant cor Ste Elizabeth
St Louis, Auguste, moulder, 28 St Alexandre
Stébenne F, clerk S.E.R. station, Quinn av
Stevenson M., 7 St Alexandre
Stevenson W, billing clerk S. E. R., 7 St Alexandre
Starnes G. E., 12 St Thomas
St Germain Charles, laborer, 8 St Jacques
St Germain Ephrem, railway conductor, 56 St Charles
St Germain Joseph, joiner, 36 Ste Elizabeth
St Germain Joseph, sen., cabinetmaker, r 10 St Jacques
St. Germain Siméon, joiner, 10 St Jacques
St Jean Pierre, laborer, Guilbault av
St Jean Pierre, laborer, 42 Guilbault av
St Louis Auguste, moulder, 28 St Alexandre
St Marks church, church of England, rev. F. W. Webber, minister, St Charles
St Michel Charles, butcher, 124 St Charles
Ste Marie Camille, laborer, 29 Grant
Ste Marie F. X., 27 St Alexandre
Ste Marie J. A., & Co., manufacturers shoe blacking, 73 St Charles
Ste Marie Mrs., wid Alexis, 128 St Charles
Ste Marie Pierre, bailiff, 128 St Charles
Ste Marie Pierre, joiner, 34 St Thomas
St Mars Achille, clerk, 13 Chambly road
St Mars Frs., collector freight dep't G.T.R., 13 Chambly road
St Mars Marcel, agent, 13 Chambly road
St Mars Michel, joiner, 40 Grant
St Pierre Mrs. C., wid Eusèbe, 26 Guilbault av
Sweet Ernest, conductor, 59 St Charles
Sylvia Henry, laborer, 34 St Alexandre
M. Tassé rev. M., curé St Antoine church, 32 St Charles
Thomas Etienne, fireman, 18 Ste Caroline
Thomas Mrs. P., wid E., 36 St Thomas
Thompson William H., 8 Victoria av
Thompson William A.
Thurber Alexander, com merchant, Quinn av
Tremblay Mrs. Marguerite, wid F., 51 Grant
Tremblay Narcisse, laborer, 20 Radegonde
Trudeau Adolphe, 122 St Charles
Trudeau Adolphe, engineer, 187 St Charles
Trudeau Frédéric, machinist, 189 St Charles
Trudeau Geo., grocer, cor St Charles and Grant
Trudeau Joseph, butcher, 21 St André
Trudeau Mrs. A., wid Louis, 24 St Sylvestre
Trudeau Mrs. D., wid J. Bte., 21 St André
Trudeau Mrs. Moïse, 78 St Elizabeth
Trudeau Nap., butcher, 21 St André
Trudeau Pierre, 18 Chambly road
Trudeau Pierre, laborer, 34 St Laurent
Viau F. X., shoemaker, 16 St Sylvestre
Viau Marc, laborer, 56 Chambly road
Viau Mrs. Célina, wid Adolphe, 23 Chambly road
Viger Auguste, sewing machines, 139 St Charles, bds 71 St Charles
Viger Eusèbe, machinist, 53 St Thomas
Viger Leon, agent, 22 Chambly road
Viger Michel, 137 St Charles
Vincent Charles, laborer, St Adolphe
Vincent Jos. Louis, collector Inland Revenue and school commissioner, 7 Charlotte
Vincent Mrs. O., 16 St Adolphe
Vincent Théophile, moulder, 30 Guilbault av

Montreal Bill Posting Co., { Guarantees all work not to be covered until out of date. Office, 61 and 63 Bleury Street, Montreal.

Walker James, G.T.R., Aqueduct
Washer Hiram, brakeman S. E. R., 26 Chambly road
Webber rev. Fred. W., minister St Mark's church, bds 2 Grant
Williams A. A. E., hotel, Chambly road
Woodrow Matthew, farmer
Wright Jas. M., perfumery, 30 Longueuil
Wright Ed., customs officer, 30 Longueuil
Young John, moulder, St Laurent

MAISONNEUVEVILLE.

Formerly part of Hochelaga, is situated on the North shore of the River St. Lawrence, seigniory of Montreal, incorporated January 4th, 1884. A post office and hotel de ville are to be opened shortly. Population about 350.

Mayor—Jos. Barsalou
Councillors—Eugène Bleau, Jean M. Berrist, Auguste Limoges, Joseph Beauchamp, Félix St Pierre
Secretary—J. J. Beauchamp

BARSALOU JOSEPH, mayor
Beauchamp J. J., secretary-treasurer
Beauchamp Joseph
Bellefleur C., gardener
Bellefleur Eugène, miller
Bellefleur Trefflé, general merchant
Benoit Damase, hotelkeeper
Bennett Percy, farmer, off Lecours av
Bennett William, sen., farmer
Berrist Jean Bte., gardener
Berrist Jean Marie, farmer, Lecours av
Bleau Eugène, butcher
Bleau Mrs. Félonise, wid. C.
Bleau Philéas, agent
Bleau Trefflé, butcher
Bourbonnière Jacques, farmer
Bourbonnière Mrs. E., wid. Olivier
Brochu Joseph, coachman
Charbonneau Louis, carter, Lecours av
Chartrand J. Bte., guardian police station
Cuvillier Maurice, merchant, Beaumont
Cuvillier Miss Luce, Beaumont
Dawyer James, gardener
Delorme Pierre, laborer
Derouin Pierre, joiner
Desmarchais Dosithé, milkman
Durand D., milkman
Flanagan James, milkman
Flanagan Thos., milkman, Lecours av
Hémond Pierre, of Hemond & Fils
Kidd Louis, farmer
Laberge François, stonecutter, Lecours av
Lachapelle Louis, blacksmith
Laroche Louis, carter
Lavallé Auguste, carter
Lebel Jos., joiner
Lepine Alphonse, milkman
Lépine J. Bte., hotelkeeper
Letourneux J. C.
Leveille Placide, gardener
Limoge Charles, laborer
Limoge Joseph, milkman
Lowris John, gardener
McKiernan Jos.
Montgomery —, milkman
Moreau Mrs. Jos.
Morgan James, merchant
Perry William Crompton
Pringle John
Rielly Philip, foreman
St. Pierre Félix, joiner
Valade Etienne carter
Versailles Jas., roofer
Warren D. H., coal oil lamps
Whittenberg —
Wray James, milkman

MOUNT ROYAL AVENUE

Is beautifully laid out, and divides Coteau St Louis from St Jean Baptiste village, beginning about one acre south of St Denis street, and leads to Mount Royal cemetery. The Provincial Exhibition grounds and buildings are situated here. It is the terminus of the City Passenger Railway cars, of the St. Lawrence line and of the St Denis street line. It is situated in the district of Montreal, county of Hochelaga. Distant from Montreal 1 mile. Population about 80.

Baillargeon Joseph, grocer, cor St Denis and Mount Royal av
Barré Joseph Ls., real estate agent, 150 Mount Royal av
Bastien Benoit, of Picard & Bastien, res at St Vincent de Paul
Bastien & Picard, builders and contractors, Mount Royal av
Beaudry Maxime, shoemaker, Mount Royal av
Bélair Alfred, joiner, 215 Mount Royal av
Bélanger Ovide, joiner, 234 Mount Royal av
Bertrand Mrs. Eleanor, wid Anselme, 229 Mount Royal av
Boucher Hormidas, carriagemaker, 230 Mount Royal av
Cadieux François, carriagemaker, 233 Mount Royal av
Charbonneau Frs. Xavier, carter, 237 Mount Royal av
Caron Auguste, laborer, Mount Royal av
Constant Antoine, guardian, Mount Royal av
Coursol Adolphe, laborer, 231 Mount Royal av
Coutlée George, P. O. clerk, 212 Mount Royal av
Dazé Louis, wheelwright, Mount Royal av
Durochers Joseph, joiner, 236 Mount Royal av
Galarneau Edouard, printer, 225 Mount Royal av
German Jews' cemetery, Mount Royal av
Godmer Isidore, blacksmith, 9 Mount Royal av
Godon Amable, clerk, 11 Mount Royal av
Goyet Pierre, laborer, Mount Royal av
Grignon Frederick, carter, Mount Royal av
Grimes Matthew, gardener, Mount Royal av
Guernon Alfred, trader, 238 Mount Royal av
Guernon Ed., butcher, 1 St Lawrence, St Louis of Mile End
Guernon Mrs. Euphemie, wid Jos., 238 Mount Royal av
Labelle Adrien, tinsmith, 15 Mount Royal av

Gentlemen's Suits to Order AT THE STANDARD CLOTHING HALL, 1877 & 1879 Notre Dame Street.

Labelle Isaïe, butcher, Mount Royal av, cor St Dominique
Lacasse J. Bte., joiner, 239 Mount Royal av
Lafleur F. X., bailiff, 215 Mount Royal av
Latour Benjamin, gardener, Mount Royal av
Leclere Geo. D., M. secretary Council of Agriculture for Province of Quebec, Mount Royal av opp Exhibition Grounds
Lefebvre Michel, of M. Lefebvre & Co., cor Carrière and Mount Royal av
Lefebvre Théodore, of M. Lefebvre & Co., 11 Mount Royal av
McCall Frs., tollgate keeper, Mount Royal av
Malbœuf Mrs. Flavie, wid J. Bte., 237 Mount Royal av
Maltby Charles, bookkeeper, Mount Royal av
Maltby Samuel, Mount Royal av
Maltby W. L., agent Colonial Building Association, Mount Royal av
Martineau Frs. X., carter, 235 Mount Royal av
MILE END HOTEL, Thomas Wiseman, proprietor
Miron Julien, gardener, 2 Mount Royal av
Morris Arthur, trader, 219 Mount Royal av
Paquin Hyacinthe, grocer, cor Cadieux and Mount Royal av
Picard Alphonse, of Picard & Bastien, res St Denis, St Jean Baptiste village
Picard Edouard, carter, 1 Mount Royal av
Piché Adolphe, shoemaker, Mount Royal av
Pominville Ovide, groceries, provisions, &c., 13 Mount Royal av
Provincial Exhibition grounds, Mount Royal av n St Catherine's tollgate
Raymond Noël, cigarmaker, 227 Mount Royal av
Rogers George P., 210 Mount Royal av
SPRIGINGS RICHARD, superintendent Mount Royal cemetery, Mount Royal cemetery
Sprigings William, gardener, Mount Royal av
St Catherine's tollgate, Frs. McCall, keeper, Mount Royal av
Turner Peter, gardener, Mount Royal av
VALLIERE OLIVIER, groceries and provisions, 240 Mount Royal av
VILLENEUVE JOSEPH OCTAVE, mayor of the municipality of St Jean Baptiste village and warden of county of Hochelaga, importer of groceries, wines, liquors and provisions, St Lawrence cor Mile End, h Mount Royal av
WISEMAN THOMAS, Mile End hotel, Mount Royal av

MOUNT ROYAL VALE.

Off Côte St Luc road, and near Notre Dame de Grâce, district of Montreal, county of Hochelaga.

Baillie Henry, plumber
Blondin Rudolphe, laborer
Cody Misses
Cook George, caretaker
Davis Thomas, farmer
Davis William, buggy top maker
Edgell Wm., of Edgell & Co.
Ellis Wm. J., farmer
Fitzgerald Michael, gardener
Gowan Mrs. Jessie, wid John, Gowan cottage
Hendrickson Peter, gardener
Hennessy Richard, clerk
Jacques David, dyer
James Miss Ada, school teacher
Lapierre Joseph, milkman
Lapierre Laurent, carpenter
Legris Pierre, gardener
Lilly Otto F., manager D. Morrice & Co.
Linley Mrs. Isabella, wid Charles
McDonald Dugald, accountant Inland Revenue, Lourdes villa
McDonald James, milkman
McDonald Patrick, laborer
Minto William
O'BRIEN CORNELIUS, painter, Lawrence cottage
Overing Thomas, wireworker
Pattingale J. E., blind manufacturer
Perry A. A., grocer
Pipe William, machinist
Ricard Pierre, gardener
Robert Louis, laborer
Rossen Henry, wood worker
Snowdon W. C.
Stanway Mrs Mary, wid John
Starr Timothy
Stephen J. P., asst master McGill Model school
Stephen Mrs. Catherine, wid G., Floral cottage
Stephen Ronald McD., salesman
Tuggey Chas. H.
Vallance Hugh, jun., draughtsman
Vallance Hugh, sen.
Walkley Jos., messenger
Williams Hy., clerk accountant's office G.T.R.

NOTRE DAME DE GRACE.

A village in the parish of the same name, seigniory of the Island of Montreal, county of Hochelaga, district of Montreal. Distant from Côte des Neiges 1½ miles, from Montreal 2 miles. Population about 400.

Allard George, joiner
Allard Honoré, laborer
Ayer Jean Bte., laborer
Barré Charles, trader
Beauchamp rev. F. P., vicar
Béland Napoléon, laborer
Bélanger Mrs Marie Louise, wid Jean Bte.
Bélisle Joseph, laborer, St Gabriel
Bourdeau Mrs. Anna, wid Olivier
Brindamour J., farmer
Carrière Hyacnthe, laborer
Cayer Ernest, laborer
Chaput Léandre
Charest Philéas, laborer
Charon Jean Bte., laborer
Chartier Alexis, laborer
Cloutier Seraphin, jun.
CONGREGATION DE NOTRE DAME, very rev. mother St Bernard, superioress general
Cotté Edouard
Couvent du Précieux Sang, rev. general mother du Précieux Sang, superioress; rev. J. Nap. Maréchal, chaplain
Daoust François, contractor
Day Daniel, —, St Gabriel
Décarie Félix, gardener
Décarie Jérémie, jun., mayor, farmer
Décarie Jérémie, sen., J. P.

Montreal Bill Posting Co., { For Fancy Posters in Colors, Printing and Posting done with Despatch. Head Office, 61 & 63 Bleury St., Montreal.

IMAGE EVALUATION
TEST TARGET (MT-3)

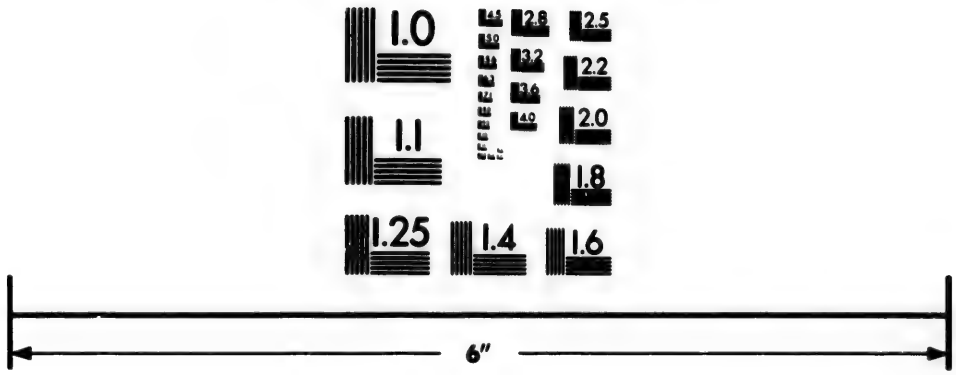

Photographic
Sciences
Corporation

23 WEST MAIN STREET
WEBSTER, N.Y. 14580
(716) 872-4503

2.8
2.5
3.2
2.2
2.0
1.8
1.6
1.1
1.0

Décarie Jos., councillor, proprietor brick works
Décarie Jos., sen.
Décarie Miss Marie, school teacher
Décarie Mrs. Marie S. L., wid Jérémie
Décarie Roch, blacksmith
Décarie Théophile, laborer
Décarie Toussaint
Décarie Zotique, farmer
Décarries Benj., gardener
Demers Jas., laborer
Déscarie Léon, postmaster
Descarie Théophile, farmer
Descarries Austin, wirework manufacturer
Descarries Gervais, farmer
Déscarries Léon, grocer, postmaster
Descarries Télesphore, gardener
Descarries Zotique, farmer
Desjardins Saul, laborer
Deslauries Dosithé, grocer, St Gabriel
Dubord Alfred, clerk
Duguel Narcisse, shoemaker
Forget Pierre, brickmaker
Gauthier Désiré, brickmaker
Gougeon Ed., foreman Road Trustees
Gougeon Maxime
Gromley rev. John, R catholic
Groulx Hormidas, laborer
Hart John, laborer
Hoolahan Michael, machinist, St Gabriel
Hoolahan Timothy, machinist, St Gabriel
Honeywell H. William, gardener
Hudon Antoine, bookkeeper
Hurtubise Jos., councillor
Jasmin Napoléon, farmer
Jasmin Stanislas, farmer
Labelle Joseph, laborer
Ladouceur Xavier, laborer
Ladouceur Tous., sen., gardener
Ladouceur F., laborer
Lafleur Mrs. Philomène, wid Michel, dressmaker
Lafleur Q. L., clerk
Lagget Thomas, of Lagget & Hamilton
Lallemand Pierre, shoemaker
Lariviére Joseph, gardener
Lariviére Sauveur, gardener
Leahy John, laborer
Leahy Patrick, foreman, St Gabriel
Lemieux Augustin, carter
Lenoir Rolland G. com traveller
MACKAY PROTESTANT INSTITUTION for deaf and dumb, Miss E. H. McCann, superintendent; P. S. Ross, secretary; Jas. McLelland and Miss E. Terrill, teachers; Mrs, H. Clarke, housekeeper
Maillé Jérémie, saddler
Maillé Théophile, saddler
Mainville William, laborer
Maréchal Napoléon, brickmaker
Matha Narcisse, gardener
Ménard Edward, cigarmaker
McClelland James, teacher
Maréchal rev. Joseph N., R. catholic, parish priest
Maréchal Miss Louise
Maréchal Théophile
Martin Toussaint, jun., wheelwright
Martin Toussaint, sen.
Nicholson John, gardener
Notre Dame de Grâce Catholic school, Miss Marie Décary, teacher
Paradis François, laborer
Parent Olivier
Parent Archibald, carter
Provost Alexandre, laborer
Proulx Eustache, gardener
Prud'homme Félix, sen., farmer
Prud'homme Luc, gardener
Quinn Timothy, gardener
RANGER FRANCOIS, proprietor Côte St Paul hotel
Rochon A., laborer
Rochon Charles Norbert, farmer
Rochon Ferdinand, laborer
Rochon François, shoemaker, St Gabriel
Roy Paul, Emilien, —
Sauvage Alphonse, wheelwright
Sauvage Henri, wheelwright
Sauvage Prospère
Sénécal Alexandre, joiner
St Germain Frs.
St Germain Mrs. Joséphine, wid Jos.
St Germain Miss Javéte
St Germain Miss Philomène
Terrill Miss E., teacher
Turgeon Antoine, gardener
Trudeau François, foreman
Vaillant Dominique, laborer
Vaillant Sean Bte., brickmaker
Vaillant Mhopphile, brickmaktr
Viau Joseph, gardener
Viau Stanislas, farmer
Vincent François, laborer
VILLA MARIA, formerly called Monklands, first educational establishment for young ladies, conducted by the religieuses of the Congregation of Notre Dame, very rev. mother St Providence, superioress; 250 pupils, 45 teachers; Notre Dame de Grâce
Williams Henry, clerk accountant's office G.T.R.

OUTREMONT.

(Incorporated in 1875.)

A village near the west end of Mount Royal Park, forming part of the municipality of the parish of Montreal, seigniory of Montreal, county of Hochelaga. It leads from Mount Royal avenue to Côte des Neiges by the St Catherine road. An omnibus runs from the village to corner of Bleury and Craig sts; fare 5 cts. Distant from Montreal 2 miles. Population about 100.

CORPORATION OF OUTREMONT VILLAGE.

Mayor—Geo. Edward Cooke
Councillors—Thos. Hall, Alex. Bremner, Dennis Horrigan, Frs. X. Imbault, Wm. Fraser, James Robertson,
Secretary-Treasurer—Geo. Cooke, jun.
Constable—Wm. Lewis.

Addy Wm., gardener
Ainslie James, shipping clerk
Atkinson Fred. W., Bell Telephone Co.
Bellefleur Cyrille, gardener
BEAUBIEN HON. LOUIS, M.P.P., office 16 St James st, Montreal

Best American Cutters AT THE STANDARD CLOTHING HALL, 1877 & 1879 Notre Dame Street.

Blakeney John, clerk
Blakeney Mrs. Emily
Bremner Alex., councillor, merchant
Burton Thomas
Carron Charles, laborer
Coreli André, gardener
Cousin Wm., painter
Cole Frederick R., merchant
Cooke Geo. Ed., mayor, Forest villa
Cooke George, jun., manufacturers' agent
Daley Louis, clerk
Darling Adam, merchant
David Octave, carter
Denman Walter F., silversmith
Donnelly John, plumber
EDWARD DAVID, merchant, Woodside cottage
Ferneyhough Samuel, stencil cutter
Fletcher Francis, gardener
Fletcher Richard, sen., farmer
Fletcher Thomas, farmer
Frazer Wm.
Godfrey Fred. Wm., com traveller
Gorman Mrs. Honora, wid James
Gouin Jos., laborer
Grimsdale Thos., painter
Hall Thomas, gardener
Hammond Thomas, policy writer
Harper Miss Janet, teacher
Higginbottom Samuel, comicilor tailor
Horrigan Dennis, councillor, gardener
Holmes Andrew, gardener
Holmes Oliver, gardener
Holmes Robert, gardener
House William, frame maker
HOWE H. ASPINWALL, T.C.D., M.A., LL.D., rector of High school, Montreal
Imbault Frs. X., gardener, councillor
Kennedy George, blacksmith
Lamontagne J. B., advocate
Laporte Joseph, laborer
Lavoie Louis, painter
Languedoc George T., sheriff's office
Lanois Louis, farmer
Leonard Walter F., com merchant
Lewis Wm., constable
MALTBY W. L., secretary-treasurer Colonial Building association
Mann William, manager Montreal Fertilizer Company, Board of Health, Montreal and Outremont
Mandeville François Xavier, notary
Methodist mission
Mills James, founder
Mitchell William, farmer
Montreal Corporation quarry, Isidore Moquin, guardian
Moquie Isidore, guardian
Outremont house, Robt. Wiseman, proprietor
Outremont Union Sunday school, John Ohling, superintendent
Pagett Samuel, saddle and harness maker
Perham Louis D., Montreal custom house
Perry William, jun., engineer
Police station, Wm. Lewis, guardian
Provencher John, painter
Reid James, gardener
Riddle Josiah, foreman
Riepert Julius F., of Riepert, Payne & McKay
Riepert Mrs. Elizabeth, wid William
Ritchie John, storeman
Robert Pierre, gardener
Robertson Chas., clerk
Robinson George
Robson James, gardener
Salmon Edward Henry, plumber
Smith John, clerk
Stock Geo. B., com traveller
Stuart Jasde Gaspé
Wiseman Henry, farmer
Wiseman Robert, proprietor Outremont house
Withell James W., joiner and builder, Trevose villa
Young John

ST LAMBERT.*

A village on the south shore of the river St Lawrence, between Longueuil and Laprairie, directly opposite Montreal, partly in the seigniory of Laprairie, partly in the barony of Longueuil, parish of Longueuil, county of Chambly, district of Montreal. There is here a station of the Grand Trunk railway, with branch to St Johns and Rouses Point, situated at the east end of the Victoria bridge. The terminus of the Champlain, Shefford and Chambly railway is located here. From the favorable situation of this village, and its excellent means of communication, at all seasons, with Montreal and the neighboring places, it promises to become the centre of considerable business. Montreal, Dominion and Great North Western Telegraph Co. has an office here. Communication is had with Montreal by Grand Trunk railway mail trains and also by Suburban trains which make 6 trips daily, fare 20c. return tickets Distant from Montreal by rail 6 miles, fare 25c. Mail daily. Population about 700.

Mayor—James Thomson
Councillors—Arthur Harris, Louis Achain, Noël Marcille, Charles Lapierre, Martin Craig
Secretary-Treasurer—Ovide Mailloux

Achain Louis, councillor and switchman
Akin Miss Cora, teacher, St Lambert school, Front
Andrew Hugh, painter, Victoria
Atkinson Mrs. C., wid Charles, Victoria
Bariteau Joseph, sen., laborer, Victoria
Bariteau Luc, laborer, Victoria
Beatty James, bookkeeper, Front
Beatty John, manager Witness, Front
Bétournay Pierre, farmer
Boisie Alexandre, G.T.R.
Bond George, of Bond & Co., Front
Bourne James, of Boult & Bourne, Victoria
Brady Jno., watchman G.T.R., Grand Trunk av
Brunel Adolphe, trader, Front
Canadian Express Co., W. Weston, agent
Church Robert, com traveller, Front
Clark J. T., dry goods, Victoria
Clark Mrs. Marg., wid R. W., Victoria

* Also called South Montreal.

Montreal Bill Posting Co., OFFICE, 61 and 63 BLEURY STREET, MONTREAL, J. B. SPARROW, Manager.

Cloutier Theophile, trackman
Comtois Clément, laborer
Craig Martin, Councillor, Victoria
Croteau Olivier, laborer, Front
Daigneault Antoine, butcher, Victoria
David Louis, farmer
Davies D. O., postmaster and grocer, Victoria
De Hertel J. E., Hudson Bay Co., Victoria
De Hertel Mrs. J. E., Victoria
Duckworth John, bridge inspector G.T.R.
Duckworth W., engineer accountants office G.T.R.
Duval Isaac, laborer, Victoria
Earle Henry Arts., Front
Fitzgibbon James, section foreman G.T.R., Front
Grant Mrs. Mary, wid Alex., Victoria
Gravel Joseph, laborer
Haines F. S., com traveller, Grand Trunk av
Harris Arthur H., councillor, secretary to traffic manager G.T.R., Victoria road
Harris H. V., clerk G T.R., Victoria road
Henderson D. H., of Henderson Bros.
Hicks Benjamin
Hunt Geo. H., general freight dept G.T.R., Grand Trunk av
Hunt John G., car destributor G.T.R., Front
Irving Alexander, clerk
Irving Andrew, hotel and grocery, Front
Jackson Mrs. Helen, wid Hugh, Victoria
Kuentzli Lewis, switchman, Victoria
Lapierre Charles, councillor, accountant Montreal Water works
Lewis Wm., car mileage office G.T.R., Front
McKee A. H., agent, Pembrooke cottage, Victoria
McOwen John, car tracer G.T.R., Victoria
Mattinson Jas., plumber and gasfitter, Victoria
Mattinson James, druggist, Front
Mercille Noël, councillor, farmer, Front
Miller Arthur P., City editor Montreal Star, Front
MONTREAL, DOMINION AND GREAT NORTH WESTERN TELEGRAPH CO., J. W. Campbell, N. Morrill, J. H. Brassard, telegraph operators
Morris John, jun., clerk, Victoria
Morris John, sen., fishery overseer, Victoria
Morris William, clerk, Victoria
Nichols John, of Nichols & Marler
Peck Geo., freight agent G.T.R., Victoria
Prowse Geo. R., merchant
Racine Aimé, butcher, Victoria
Riley Thomas, manager, Front
Rosevear Wm, jun., clerk G.T R., Victoria
Rosevear Alfred, clerk traffic office G.T.R., Victoria
ROSEVEAR WILLIAM HENRY, accountant mechanical office G.T.R., Victoria
Roy Arthur, farmer
Roy Pierre, jun., farmer
Roy Pierre, sen., farmer
Smiley John, farmer, Front
Smith Johnston, farmer
Smith Joseph, civil engineer, Victoria road
Smith William, farmer
Smith W. E., chief clerk accountant office G.T.R., Victoria
Stephens C. A., tel. operator, Grand Trunk av
Stephens H., farmer
Stephens Romeo H.
Story George, clerk G.T.R., Victoria
St Lambert Catholic school, Miss A. Civalier, teacher
ST LAMBERT JUNCTION STATION G.T.R., W. Weston, station agent
St Lambert school, Miss Cora Akin, Grand Trunk av
St Lambert Post office, D. O. Davies, postmaster, Victoria
St Yves Télesphore, lacorer
Sudbury James Pye, clerk, Grand Trunk av
Tapson W. H., general agent, Victoria
Terroux Robt., clerk Hochelaga Bank, Front
Trudeau Alexis, trackman
THOMSON JAS., mayor, cabinetmaker, Front
Trudeau Alexis, trackman
Trudeau Alfred, painter, Front
Trudeau Jos., plumber, Victoria
Trudeau Moïse, farmer
Trudeau Mrs. Mathilde, wid Frs. H., Victoria
Trudeau Toussaint, carter
Viau Arsène, boiler maker
Watson Wm., civil engineer, Victoria
Wesleyan Methodist church, rev. J. C. Garrett
Weston W., station agent, Grand Trunk av
Whimbey Arthur, bookkeeper, Grand Trunk av
Wickham P. M., accountant Queen Ins. Co., Victoria
Wiesenborn C. R., G.T.R., Front
Wilbert Robert, laborer
Wilson Mrs. A., wid A., Victoria
Woodley Chas. E. T., clerk
Wright David, accountant Canada Life Assurance Co., Montreal, Front

ST. LOUIS OF MILE END.

Formerly a part of Coteau St. Louis.

(Incorporated in 1878.)

A village situated between the limits of Outremont village and the west limits of Coteau St. Louis, parish of l'Enfant Jésus, seigniory of Montreal, county of Hochelaga. There is a large deaf and dumb institution kept by the Clercs St. Viateur. It has also a splendid convent for young ladies, kept by the Providence nuns and sisters of La Présentation. Distant from Montreal 2 miles. Mail twice a day. Population about 2000.

MUNICIPALITY OF ST. LOUIS OF MILE END.

Mayor—Jos. Belanger, jun.
Councillors—I. Leblanc, A. A. Beauchamp, Léonidas Villeneuve, Louis Collerette, Edouard Guilbeault, Charles Corbeil.
Secretary-Treasurer—P. David, jun.
Town hall—100 St Lawrence st

Académie St Louis du Mile End, rev. Brother Roy, director; brothers Gosselin and Bacon teachers, head of St Dominique
AGRICULTURAL EXHIBITION GROUNDS, Antoine Constant, caretaker, Mount Royal av
Alarie Jos., laborer, 30 St Lawrence
Alarie Joseph, laborer, r 20 St Lawrence
Allaire Jean Bte., laborer, 64 St Lawrence
Allaire Joseph, laborer, 65 St Lawrence

Polo, Jockey & Turban Boys' suits, AT THE STANDARD CLOTHING HALL, 1877 & 1879 Notre Dame Street.

.R., Victoria
hool, Miss A. Civalier,

ON STATION G.T.R.,
gent
s Cora Akin, Grand

, D. O. Davies, post-

rer
k, Grand Trunk av
gent, Victoria
helaga Bank, Front
an
, cabinetmaker, Front
n
Front
ictoria

vid Frs. H., Victoria
r
r
eer, Victoria
ch, rev. J. C. Garrett
, Grand Trunk av
eeper, Grand Trunk av
ant Queen Ins. Co.,

, Front

ictoria
rk
t Canada Life Assur-
nt

MILE END.

oteau St. Louis.

in 1878.)

the limits of Outre-
west limits of Coteau
nfant Jésus, seigniory
Hochelaga. There is
institution kept by
It has also a splen-
ladies, kept by the
sisters of La Pré-
m Montreal 2 miles.
ulation about 2000.

UIS OF MILE END.

n.
A. A. Beauchamp,
Collerette, Edouard

avid, jun.
nce st
e End, rev. Brother
Gosselin and Bacon
inique
ITION GROUNDS,
ker, Mount Royal av
awrence
St Lawrence
St Lawrence
St Lawrence

CLOTHING HALL,
e Dame Street.

Aubin Edmond, printer, 77 St Lawrence
Aubin Jos., laborer, 163 St Lawrence
Auger Arthur, P. O. clerk, 70 St Lawrence
Bastien André, shoemaker, 27 St Lawrence
Bastien François, laborer, 18 St Lawrence
Bastien Jos., shoemaker, 16 St Lawrence
Beaune Israel, laborer, 21 Robin
Beaucaire Charles, stonecutter, 22 Robin
Beauchamp Armand, jeweller, 37 St Dominique
Beauchamp Zotique, bricklayer, 48 Robin
Beauchamp Mrs. A., wid. P., St Lawrence
Beaulieu Antoine, laborer, 66 St Lawrence
Beaulieu J. Bte., shoemaker, 66 St Lawrence
Beaulieu Théophile, laborer, 91 St Lawrence
Bélanger François, 27 St Lawrence
Bélanger Homère, grocer, 134 St Lawrence
BELANGER JOS., fils, dry goods, groceries, wines and liquors, butcher, and firewood dealer, 76½ St Lawrence
Bélanger Jos., sen., mason, 118 St Lawrence
Bélanger Jos. Michel, driver, 100 St Lawrence
Bélanger Jos. Michel, grocer, 123 St Lawrence, h 125 St Lawrence
Bérichon Frs. X., policeman, 9 Fortin
Berlinguet F. X., messenger, r 95 St Lawrence
Bigras Léonard, laborer, 73½ St Lawrence
Bigras Louis, carter, 54 Robin
BIRTZ REV. F., curé Church L'Enfant Jésus, St Dominique
Bisson Louis, bailiff, 17 St Dominique
Boivin Stanislas, shoemaker, 134 St Lawrence
Boismenu Camille, carter, 19 St Louis
Boucher Dieudonné, carter, 163 St. Lawrence
Bourdon F. X., milkman, 50 St Lawrence
Bloom Isaac, laborer, 129 Robin
Boucher Edmond, blacksmith, 5 St Lawrence
Boucher Frs. X., carter, 130 St Lawrence
Boucher Hormisdas, carriagemaker, 3 St Lawrence
Boucher Jos., driver, 121 St Lawrence
Bourdon Mrs. Eliz., wid Jos., 12 St Lawrence
Bourguignon Ovila, joiner, 15 St Dominique
Brien Joseph, carpenter, 159 St Lawrence
Brière Mrs. Marie, wid Laurent, 24 St Lawrence
Brunet André, milkman, 86 St Lawrence
Brunet J. Bte., laborer, 119 St Lawrence
Brunet Louis, jun., laborer, 51 St Lawrence
Brunet Louis, sen., laborer, 65 St Lawrence
Brunet Philéas, laborer, r 115 St Lawrence
Brunet Stanislas, laborer, 77 St Lawrence
Cadieux François, carriagemaker, 7 Mount Royal av
Cadieux J. Bte., grocer, 91 St Lawrence
CANADIAN PACIFIC RAILWAY DEPOT. A. Lemieux, agent; L. H. Lemieux, freight agent; Jos. Plante, baggagemaster; I. E. Normandin, telegraph operator; W. E. Hamilton, telegraph superintendent, head of St Lawrence
Caron Cyprien, laborer, 44 Robin
Caron Misses, tailoresses, 15 St Dominique
Chalifoux Mrs. Solomée, wid Benj., 87 St Lawrence
Charbonneau Jos., carter, St Dominique
Charbonneau Louis, laborer, St Dominique
Charbonneau Frs., labo er, 41 St Lawrence
Charest Brother Amédé, director of Deaf and Dumb Institution, St Dominique
Chartrand Jos., notary, 141, 153, and 157 St Lawrence
Chartrand Moïse, stonecutter, 7 Robin
Chayer Guillaume, laborer, 115 St Lawrence
Chayer Gilbert, laborer, 36 Robin
Chevalier Théophile, tollgate keeper, 145 St Lawrence
Collerette Louis, mason, 5 St Dominique
Constant Ant., caretaker Exhibition grounds, Mount Royal av
Cooper Richard, carter, 5 St Lawrence
Corbeil Chs., carter, 56 Robin
Corbeil Damase, carter, 52 Robin
Corbeil Hermas, baker, 95 St Lawrence
Corbeille Césaire, laborer, 106 St Lawrence
Corbeille Frs., stonecutter, 56 St Lawrence
Corbeille Paul, jun., shoemaker, 81 St Lawrence
CORPORATION OF ST LOUIS OF MILE END, Jos. Bélanger, jun., mayor; Pierre David, jun., sec.-treas., 100 St Lawrence
Cossette Alfred, laborer, St Dominique
Courval Antoine, laborer, 15 St Dominique
Crevier Augustin, quarryman, 58 St Lawrence
Cyr Treffié, bookbinder, 52 St Lawrence
Curtain Pat., farmer, St. Lawrence
Dagenais Edouard, gardener, 9 Robin
Dagenais Edouard, shoemaker, 29 St Dominique
Dagenais Maxime, joiner, 9 St Lawrence
Daigle Joseph, laborer, 33 St Dominique
Daigle Pierre, laborer, 82 St Lawrence
David Pierre, jun., 102 St Lawrence
David Pierre, sen., laborer, 88 St Lawrence
Davidson James, carpenter, 97 St Lawrence
Dazé Jos., carter, 29 and 31 St Lawrence
Dazé Louis, wheelwright, Mount Royal av
DEAF AND DUMB INSTITUTION, Brother Amédée Charest, director, 2 St Dominique
Deguire Jos., laborer, 10 St Lawrence
Delorme Edouard, carter, 111 St Lawrence
Delorme Isaie, carter, 5 Robin
Delorme Jean, carter, 5 Fortin
Dépatie David, trader, 62 St Louis
Désautels J. Bte., shoemaker, 11 Robin
Despatie —, 75 St Lawrence
Desjardins Honoré, laborer, 17 St Dominique
Desjardins Léon, cooper, r 20 St Lawrence
Desrochers Joseph, r 108 St Lawrence
Desrochers Jos., laborer, St Lawrence
Desrochers Narcisse, laborer, r 60 St Lawrence
Deslauriers Alf., trader, 114 St Lawrence
Desmarais Mrs. Chs., housekeeper, 1 St Dominique
Dubé Alfred, laborer, 49 St Lawrence
Dubé J. Bte., gardener, 55 St Lawrence
Dubé Maxime, sen., carter, r 113 St Lawrence
Dubé Michel, butcher, 131 St Lawrence
Dubois André, mason, 121 St Lawrence
Dubois Mrs. Adeline, wid Pierre, 143 St Dominique
Dubois Treffié, hotelkeeper, 89 St Lawrence
Dubreuil Miss Louise, 165 St Lawrence
Duffy William, laborer Mount Royal (English) Cemetery, 167 St Lawrence
Dumoulin Eustache, laborer, 21 Robin
Dupras Maximin, gardener, r 31 St Lawrence
Dupras Jos., laborer, 103 Robin
Dupras Maxime, gardener, 17 St. Dominique
Dupré Narcisse, bricklayer, 60 St Lawrence
Forté François, brushmaker, 45 St Dominique
Ferley John, contractor, 45 St Dominique
Fortin Frs., carter, r 109 St Lawrence
Fortin Moïse, 109 St Lawrence
Fortin François, carter, r 1 Fortin

Montreal Bill Posting Co., Owning and controlling 1,000,000 square feet of advertising space. Office, 61 and 63 Bleury Street, Montreal.

Fortin Moise, laborer, r 109 St Lawrence
Fournier David J., carter, 79 Robin
Fournier Jos., butcher, 31 Robin
Fournier Maxime, carter, 81 Robin
Galarneau Charles, shoemaker, 45 St Lawrence
Galarneau Jacques, carter, 43 St Lawrence
Galarneau Jos., shoemaker, 27 Robin
Galipeau Alexis, trader, 55 St Lawrence
Galipeau Alexis, sen., trader, 157 St Lawrence
Galipeau Dolphis, foreman, r 167 St Lawrence
Gamache Henri, trader, 42 St Lawrence
GARIEPY MRS. EMILIE, wid Joseph, 100 St Lawrence
Gascon Antoine, laborer, 13 St Dominique
Gaudry Amable, trader, 149 and 151 St Lawrence
Gaudry Chs. Henri, jeweller, 108 St Lawrence
Gauthier Alphonse, grocer, 103 and 105 St Lawrence
Gauthier Emond, butcher, 83 Robin
Gauthier Jean, joiner, 19 St Dominique
Gervais Louis, joiner, 17 St Dominique
Gervais Philippe, horse dealer, 143 St Lawrence
Giroux Martin, cabinetmaker, 43 St Dominique
Gleason Thomas, milkman, 6 St Lawrence
Godin Benj., carter, 86 St Lawrence
Godmaire Guil., shoemaker, 99 St Lawrence
Godmaire Isidore, blacksmith, 9 Mount Royal av
Godmaire Isidore, laborer, 11 St Dominique
Godon Amable, clerk, 11 Mount Royal av
Gohier Albert, milkman, 3 St Dominique
Gotieal Mrs. Augusta, wid Louis, 28 Robin
Gravel Pierre, bricklayer, 127 St Lawrence
Gravel Pierre, bricklayer, Boulevard St Joseph
Gravel Théophile, engineer, 108 St Lawrence
Grenier Achille, joiner, 27 St Lawrence
Groleau Fred., trader, 64 Robin
Guernon Pierre, carter, 91 Robin
Guernon Edouard, butcher, 67 Robin
Guernon Edouard, jun., butcher, 1 St Lawrence
Guernon Ed., sen., gardener, 22 St Louis
Guernon Joseph, carter, 18 St Louis
Guilbault Ed., sen., quarryman, 69 Robin
Guilbault Edouard, bookbinder, 15 Robin
Guilbault Frs. X., laborer, 93 Robin
Guilbault Jos., jun., carter, 63 Robin
Hamel Joseph, baker, 1 Fortin
Herbert Alex., gardener, 29 Robin
Hicks Emmanuel, laborer, 75 St Lawrence
Hogue Magloire, shoemaker, 27 St Dominique
Hogue Télesphore, hotelkeeper, near C.P.R.
Holmes Andrew, gardener, r Mount Royal av
Hooper James, carpenter, St Lawrence
Huot Jos., laborer, 21 Robin
Jarry Honorius, carter, 143 St Dominique
Joanette Frs., mason, 29 St Dominique
Jones F. C., engraver, 101 St Lawrence
King Atwell, & Co., commission agents and cattle supplies, 75 Robin
Koflen Louis, 42 Robin
Labelle Adrien, tinsmith, 11 Mount Royal av
Labelle Charles, 167 St Lawrence
Labelle Gilbert, stonecutter, Boulevard St Joseph
Labelle Isaïe, butcher, 26 St Lawrence, h Mount Royal av
Labelle Jos., bricklayer, 28 St Lawrence
Labelle Hormisdas, tobacconist, 25 St Dominique
Labelle Joseph, tobacconist, 27 St Dominique
Labelle Laurent, laborer, 23 St Dominique
Labelle Léandre, shoemaker, 32 St Lawrence
Labelle Moïse, laborer, 99 St Lawrence
Labelle Timothée, carter, 98 St Lawrence
Labranche Frs., laborer, r 17 St Lawrence
Lacasse Jos., clerk, 25 St Lawrence
Lacasse Jos., joiner, 1 St Dominique
Lachapelle J. Bte, jun., laborer, 61 St Lawrence
Lachapelle J. Bte., sen., laborer, 38 St Lawrence
Lambert Henry, milkman, 70 Robin
Lamothe Charles, quarryman, 17 Robin
Lahaie Edmond, gardener, St Lawrence
Lamouche Mrs. Marie Anne, wid Jos., 20 Robin
Lamoureux Frs., laborer, 49 St Dominique
Landry Denis, saddler and sexton of Church, St Dominique
Lanthier Mrs. Marguérite, wid Isaïe, 147 St Lawrence
Lapierre Albert, laborer, 51 St Dominique
Lapierre Ambroise, laborer, 143 St Dominique
Lapierre Ambroise, jun., laborer, 104 St Lawrence
Lapierre Jos., trader, 64 Robin
Lapierre Louis, laborer, 68 St Lawrence
Lapierre Ovide, grocer, 85 Robin and 20 St Louis
Lapointe Moïse, laborer, 111 St Lawrence
Lapointe Mrs. Marie, wid Louis, 23 St Louis
Lapointe Mrs Marie, wid Jos., 41 St Dominique
Lapointe Mrs. Véronique, wid Clément, 31 St Dominique
Larose Paul, joiner, r 115 St Lawrence
Latour Benj., gardener, 5 Mount Royal av
Latour Jos., blacksmith, 125 St Lawrence
Lauzon Joseph, cigarmaker, 113 St Lawrence
Lauzon Michel, laborer, 71 St Lawrence
Lavallée Narcisse, shoemaker, 12 Robin
Laverdure Paul, mason, 15 Robin
Laviolette Louis, laborer, 50 Robin
Lavoie Hubert, baker, 66 Robin
Leblanc Isaïe, butcher, 58½ St Lawrence
Leclaire Césaire, jun., blacksmith, 9 St Dominique
Leclaire Césaire, sen., blacksmith, 13 St Lawrence
Leclaire Evariste, blacksmith, 7 St Dominique
Leclaire Frs., carriagemaker, 7 St Lawrence
Leclaire J. Bte., upholsterer, St Dominique
Leclaire J. Olivier, 145 St Lawrence
Leclerc Mrs. Malvina, wid Antoine, saloon, 33 and 35 St Lawrence
Lecompte Frs., laborer, 167 St Lawrence
Lefebvre Philippe, trader, 105 Robin
Lemay David, mason, 22 St Lawrence
Lemieux A., station agent C.P.R. depot
Léonard Ed., gardener, 20 St Lawrence
Léonard Jos., laborer, 14 St Lawrence
Léveillé Mrs. Cordélie, wid Jos., St Lawrence
Limoges Victor, shoemaker, 3 Fortin
Maccaubon Louis, furrier, 122 St Lawrence
Maranger Théodore, shoemaker, 7 Fortin
McCall James D., milkman, 155 St Lawrence
McCall Gil. A., farmer, St Lawrence
McCall John, farmer, St Lawrence
McNamara Mrs. Henriette, wid Daniel, 126 St Lawrence
McQuirk Eugène, civ eng, 153 St Lawrence
Major Louis, laborer, r 80 St Lawrence
Mann William, farmer, 2 Mount Royal av
Marion Félix, jun, trader, 114 St. Lawrence
Marion Félix, sen., trader, 114 St Lawrence
Marion Ovila, trader, 113 St Lawrence
Martel Edouard, laborer, 66 St Lawrence

Spring and Fall Overcoats AT THE STANDARD CLOTHING HALL, 1677 & 1679 Notre Dame Street.

Martel Edouard, laborer, r 60 St Lawrence
Martel Jos., 61½ St Lawrence
Martin Francis, joiner, 117 St Lawrence
Martin Jos., laborer, 167 St Lawrence
Martineau Pierre, joiner, 72 Robin
Mayer Joseph, carter, 167 St Lawrence
Meilleur Alex., shoemaker, 11 St Lawrence
Ménard F. X., carter, 21 St Dominique
Michaud rev. Jos., chaplain, St Dominique
MILE END HOTEL, Thomas Wiseman, proprietor, St Louis of Mile End
Millen Miss Jane, dressmaker, 57 St Lawrence
Millen Mrs. Jane, wid Michael, 57 St Lawrence
Miron Julien, gardener, 3 Mount Royal av
Monette Clovis, laborer, 30 Robin
Moore Hubert, laborer, 60 Robin
Moreau rev. S. A., vicar, St Dominique
Murphy Patrick, salesman, 36 St Lawrence
Murray John, gardener, 8 Robin
Nadeau A., foreman C.P.R., 134 St Lawrence
Nadeau Joseph, laborer, 143 St Dominique
Normandin, —, printer, 129 Robin
Norris John, laborer, 32 Robin
O'Brien Jos., toll gate keeper, St Lawrence
O'Neil John, laborer, Robin
Olivier Elzéar, shoemaker, 79 St Lawrence
Papineau Anthime, carter, 89 Robin
Paquette Théodule, messenger, 116 St Lawrence
Paquette Honoré, 49 St Dominique
Paquette Jos., baker, St Dominique
Paquette Michel, carter, 73 St Lawrence
Paré Jos., barber, 93 St Lawrence
Paquette Paul, laborer, 19 St Dominique
Pellerin François, engineer, r 25 St Lawrence
Pelletier —, quarryman, 11 Robin
Perrault Guillaume, cabinetmaker, 101 Robin
Petit Louis, quarryman, 99 Robin
Picard & Bastien, joiners, 1 Mount Royal av
Picard Edouard, joiner, 1 Mount Royal av
Pichette Jos., carpenter, 13 Robin
Piché Léon, milkman, 124 St Lawrence
Picotte George, laborer, 35 St Dominique
PICOTTE PIERRE, jun., wood merchant, 141 St Lawrence, cor St Louis
Pinsonneault Mrs. C., wid A., 147 St Lawrence
Plouffe, Joseph, butcher, 48 St Lawrence
Plouffe Jos., shoemaker, 93 St Lawrence
Plouffe Jos., shoemaker, 85 St Lawrence
Plouffe Lucien, machinist, 91 St Lawrence
Poirier Isaïe, shoemaker, 49 St Dominique
Poirier Jos., jun., trader, 475 St Dominique
Poirier Jos., sen., laborer, 8 St Lawrence
Police Station of St Louis of Mile End, Pierre David, jun., guardian; F. X. Bérichon, constable, 100 St Lawrence
Pominville Ovide, grocer, 13 Mount Royal av
Post Office of St Louis of Mile End, Joseph Robin dit Lapointe, postmaster, 131 St Lawrence, Boulevard St Joseph
Poupart Alphonse, wholesale and retail wood merchant, Pacific ground, Mile End depot, h 541 St Urbain
Pressault Mrs. D., wid J., r 117 St Lawrence
Pressault Joseph, sen., carpenter, r 119 St Lawrence
Pressault J. B., gardener, 27 St Domeinique
Pressault Joseph, gardener, St Lawrence
Prince Chs., laborer St Dominique
Protestant Dissentient school, Miss C. Bryson, teacher, Robin
Proulx Antoine, laborer, r 1 Fortin
Providence du Saint Enfant Jésus, rev. Sœur Marie de la Présentation, superioress, St Dominique
Provost Charlemagne, painter, 127 St Lawrence
Racette Anthime, jun, shoemaker, 12 Robin
Racette Anthime, sen., carter, 10 Robin
Racette Joseph, carter, 10 Robin
Reinhold R. Adolph H., engraver, 26 Robin
Renaud Chas., quarryman, 38 Robin
Renaud Léandre, quarryman, 40 Robin
Riendeau Mrs., 39 St Lawrence
Robert Joseph, carpenter, 29 St Dominique
Rochon Noé, laborer, 97 Robin
Rogers Richard, plasterer, 2 St Dominique
Rodgers John, gatekeeper, 49 St Dominique
Rose Nap., waiter, 23 Robin
Sanscartier André, butcher, 161 St Lawrence
Sanscartier Mrs., wid Antoine, r 17 St Dominique
Sanscartier Mrs. Mélina, wid Jean Bte., 62 St Lawrence
Sanscartier Télesphore, joiner, 62 St Lawrence
Saumure Ephrem, mason, 87 Robin
Saumure J. Bte., mason, 103 Robin
Sauriole Clément, laborer, 117 Robin
School Commissioners of St Louis of Mile End, Jos. Chartrand, N.P., chairman; Ed. Guilbault, Léonidas Villeneuve, Louis Collerette, Isaie S. Sylvestre; P. David, jun., secretary-treasurer, office Town hall, 100 St Lawrence
Schufelberry John Jacob, 58 Robin
Smith David, storeman, 25 St Louis
Spaulding Chas., 77 Robin
Spaulding John, jeweller, 79 Robin
St Amour Louis, bricklayer, r 113 St Lawrence
St. Jean J. Bte., laborer, 143 St Dominique
St Louis of Mile End Post Office, Joseph Robin dit Lapointe, postmaster, Boulevard St Joseph
Sylvestre Isaïe, M.D., 128 St Lawrence
Tassé Miss Léocadie, 37 St Lawrence
Tétrault Emery, painter, 18 Robin
Tétrault Jérémie, shoemaker, 109 Robin
Trudel Jos., quarryman, 115 Robin
Vaillancourt David, joiner, 40 St Lawrence
Valade Auguste, wheelwright, 46 Robin
Valade Auguste, laborer, 9 Robin
Valiquette Mrs. Anna, wid Théophile, fruits, &c., 15 St Lawrence
Vernier Jos., baker, r 90 St Lawrence
Viau Augustin, joiner, 15 Robin
Villeneuve François, trader, 44 St Lawrence
Villeneuve Léonidas, of Léonidas Villeneuve & Co, 34 St Lawrence
VILLENEUVE LEONIDAS, & CO., dealers in lumber, gravel, pitch, dry and tar felt for roofing, saw mill St. Louis, h 2 St Lawrence
WISEMAN THOMAS, Mile End hotel, Mount Royal av cor. St Lawrence

TOWN OF ST. CUNEGONDE.

(Incorporated in 1876.)

A town adjoining the City limits of Montreal, in the seigniory of Montreal, county of Hochelaga, district of Montreal. This municipality is governed by a Mayor and Corporation. A permanent fire and police force is maintained. The Corporation purchased the old St. Jude's church, which

Montreal Bill Posting Co., For Fancy Posters in Colors. Printing and Posting done with Despatch. Head Office, 61 & 63 Bleury St., Montreal.

they have converted into a handsome town hall, with commodious offices for the secretary, water works, court room, fire station, and a large hall for public meetings, as well as a private residence for the Chief of Police. The town contains two churches, one Roman Catholic and one Protestant; three schools, two Catholic and one Protestant. It also possesses some extensive industries, the most important of which are the Montreal Rolling mills, the Mona Saw mills, the Stafford Pottery works, Davidson's Stamping works, Amesse foundry, Luttrell Bros.' Cracker factory, Findlay's foundry, Clark's Sausage and Preserved Meat factory, and Henault's Ice house. There is telegraph communication between the Municipal Office and the Water Works. Population about 8,000.

CORPORATION.

Mayor—Hubert Morin

Councillors—Chs. F. Lalonde, chairman Fire and Police Committee; Charles F Lalonde, chairman Finance Committee; H. Morin, mayor; Jacques Dutour, chairman Road and Light Committee; Narcisse Moreau, chairman Water, License and Health Committee; G. N. Ducharme, secretary-treasurer; Guillaume Bonneville and S. Delisle, councillors. Auditors: T. J. Bedford and Camille Granger. The Council meets on the first Monday of each month.

Chief of Fire and Police Force—N. Choquette,

Water Works—Berger & Béique, proprietors; J. A. U. Beaudry, architect; C. F. Porlier, cashier.

Catholic School Commissioners—Rev. A. Séguin, Ed. Brown, H. Fauteux, C. Louis Desjardins, Jos. Durocher; G. N. Ducharme, secretary-treasurer.

Protestant School Board—James Davidson, chairman; Robert Bickerdike and Joseph Luttrell; T. J. Bedford, secretary-treasurer.

Commissioners' Court—S. Delisle, president; L. H. Hénault, H. Morin, F. Payette, Jos. Luttrell, Octave Provost, M. J. A. Dorval, clerks.

BOUNDARIES.

It is bounded by Fulford st, Lachine canal, Atwater av and St Antoine st.

GUIDE TO STREETS.

Atwater Avenue—From Lachine canal north to St Antoine

Albert—From 42 Dominion west to Atwater av

Canal—From 2 Vinet west to 1 Napoléon

Delisle—From 134 Fulford west to Atwater av

Dominion—From 808 St Joseph north to St Bonaventure

Labonté—From 68 Vinet west to Mill

Mill—From Lachine canal north to 1024 St Joseph

Napoléon—From Lachine canal north to Workman

Quesnel—From Dominion west to Atwater av 76

St Bonaventure—From Dominion west to Atwater av

St Joseph—From City limits (2735 Notre Dame) west to Atwater av

Vinet—From Lachine canal north to St Antoine

William—From 29 Vinet west to Mill

Workman—From 25 Fulford west to Atwater av 114

Academy of Ste Cunégonde, conducted by the Sisters of St Anne, rev. sister Marie Pacifique, superioress, Albert cor Atwater av
Allard Wilbrod, laborer, r 147 Workman
Alain Charles, joiner, 116 Workman
André J. Bte., junk dealer, 865 St Joseph
Archambault Joseph, dyer, r 186 Workman
Archambault Jos., laborer, r 181 Workman
Archambault Mrs. Philomène, wid Wm., r 335 Workman
Archambault Nap., saloon, 1075 St Joseph, h 1071 St Joseph
Arpin Jules, laborer, 861 St Joseph
Arpin Miss Célina, dressmaker, 861 St Joseph
Ashton Alex., checker, r 792 St Bonaventure
Ashton Robert, machinist, 47 Dominion
Aubé Norbert, saloon 888 St Joseph, h 886 St Joseph
Aubry David, joiner, 192 Workman
Aubry Hermas, blacksmith, 1054 St Joseph
Audilbert, Jos., machinist, 116 Workman
Auger Etienne, trader, r 893 St Bonaventure
Auger Frs. Xavier, confectioner, 820 St Bonaventure
Auger Jacques, ship carpenter, 107 Labonté
Auger J. Bte., machinist, 612 Albert
Auger Ovila, engineer, 75 Mill
Auger Wm., carpenter, 109 Labonté
Auger Wm., moulder, r 198 Delisle
Barbeau Alex., saloonkeeper, 170 Workman
Barrette Alexandre, carter, 252 Workman
Barrette Basile, laborer, r 100 Labonté
Barrette Joseph, trader, 745 St Joseph
Barrette Louis, laborer, r 185 Workman
Barrette Moïse, grocer 331 Workman
Barsalou Edouard, grocer, 181 Workman
Barsalou Léon, carter, 1054 St Joseph
Baumgarten Adolphe, engineer, 238 Delisle
Beauchamp Em., blacksmith, 128 Workman
Beauchamp Jos., currier, 133 Workman
Beauchamp Jos., groom, 77 Labonté
Beauchamp Mrs. Zoé, wid E., 137 Workman
Beaudry Germain, bricklayer, r 288 Workman
Beaudry Joseph, laborer, r 150 Delisle
Beaudry Timothée, millwright, 1027 St Joseph
Beaudry Xavier, laborer, 150 Workman
Beaulieu Thaddé, engineer, 299 Workman
Bédard François, laborer, r 186 Delisle,
Beauvais Casimir, joiner, 1 and 3 Dominion, h 554 Albert
Bélaire Cyrille, carter, 178 Delisle
Bélaire Joseph, hatter, r 181 Workman

Famous for Nobby Suits. THE STANDARD CLOTHING HALL, 1877 & 1879 Notre Dame Street.

Bélaire Napoléon, painter, 71 Napoléon
Bélaire Ozéas, tailor, 798 St Bonaventure
Béland Alfred, tinsmith, 950 St Joseph
Belanger Presque, laborer, 121 Workman
Bélanger Siméon, 5 Dominion
Bellefeuille Olivier, shoemaker, 1073 St Joseph
Bellehumeur Louis, painter, 156 Workman
Bélisle Mrs. Appoline, wid J. Bte., 131 Atwater av
Bénard Joseph, nailmaker, 725 Albert
Benoit Charles, boilermaker, 299 Workman
Bérard Jos., candy shop, 261 Workman
Bergeron Alex., laborer, r 719 Albert
Bernard Alfred, lithographer, 76 Quesnel
Bernard Chas, laborer, 176 Workman
Bernard Edmond, laborer, r 792 St Bonaventure
Bernard Jos., laborer, r 207 Workman
Bernhardt Louis, finisher 221 Workman
Bertrand Alphonse, clerk, 249 Delisle
Bérubée Louis, painter, 928 St Joseph
Bessette Mrs. Flavienne, wid Ant., 191 Workman
Bibaud Adolphe, machinist, 946 St Joseph
Bicklay William, laborer, 241 Delisle
Bilodeau J. Bte., ship carpenter, Napoléon road
Bilodeau Pierre, caulker, 150 Delisle
Bishop Rich., beer bottler, 627 Albert and 43 Dominion
Blache Albert, joiner, 252 Delisle
Blache Auguste, tinsmith, 781 St Joseph
Blache Mrs. Elmire, wid Henri, 346 Workman
Blain Henri, laborer, 158 Workman
Blain Narcisse, carriagemaker, 216 Workman
Blain Zotique, com traveller, 49 Dominion
Blais Firmin, baker, 25 Mill
Blais Ignace, joiner, 996 St Joseph
Blais Jules, laborer, 79 Labonté
Blais Xavier, traveller, 1035 St Joseph
Blanchet Anselme, joiner, r 251 Workman
Blanchet Napoléon, trader, 99 Labonté
Blondin André, cabinetmaker, 210 Workman
Boileau Damase, joiner, 123 Atwater av
Boileau Narcisse, nailer, r 895 St Bonaventure
Bonneville Cyrille, laborer, 192 Delisle
Bonneville Guil., clerk, G.T.R., 272 Delisle
Boucher Basile, joiner, 29 Mill
Boucher Etienne, joiner, 95 Labonté
Boucher Jean Baptiste, joiner, r 132 Delisle
Boucher Jos., joiner, r 190 Delisle
Boucher Jos., joiner, 95 Labonté
Boucher Lucien, sen., blacksmith, 1057 St Joseph
Boudreau Julien, laborer, 344 Workman
Bourassa Mrs. R., wid Célestin, 1033 St Joseph
BOURCIER J. T., groceries, wines and liquors, 218 and 222 Workman, grain store, 89½ Vinet, h 220 Workman
Bourdelan Théophile, laborer, r 804 Bonaventure
Bourdon Narcisse, 177 Workman
Bourdon Hormidas, hatter, r 248 Delisle
Bourget Philéas, tailor, r 290 Workman
Bouthillier Miss R., milliner, 1053 St Joseph
Boyer Albert, laborer, r 100 Labonté
Boyd Elzéar, laborer, r 830 Bonaventure
Boyer Israël, joiner, 1062 St Joseph
Boyer Mrs. J., wid Joseph, 191 Workman
Boyer Olivier, jobber, 1049 St Joseph
Braygeur Joseph, laborer, 828 St Bonaventure
Brazeau Jos., laborer, 292 Workman
Brien Joseph, nailer, 90 Labonté
Brisebois Edmond, moulder, 133 Labonté
Brisbois Joseph, grocer, 144 and 146 Workman
Brisbois Odilon, laborer, 182 Workman
Brisebois Chs., laborer, r 209 Workman
Brisebois Fabien, joiner, 299 Workman
Brisebois Frs. X., painter, 51 Vinet
Brisebois Moïse, laborer, 286 Workman
Brisebois Onésime, painter, 165 Labonté
Brissette Mrs. Ellen, wid Alexis, 241 Workman
Brisson Geo., safemaker, 295 Workman
Brockin Henry, messenger, 608 Albert
Brousseau Louis, joiner, 158 Workman
Brown Edmund, clerk, 210 Delisle
Brown Frank, clerk, 133 Vinet
Brown R. H., grocer, 169 and 173 Delisle
Brown Wm, 171 Delisle
Brunet Cyprien, engineer, 121 Labonté
Brunet George, butcher, 185 Workman
Brunet Henry, engineer, 122 Workman
Brunet Magloire, laborer, 826 St Bonaventure
Brunet Martin, trader, 203 Workman
Brunet Mrs. Elmire, wid Jos., tobaccos, 775 St Joseph
Brunet Mrs. Lucie, wid Jos., 827 St Joseph, h 144 Workman
Brunet Octave, joiner, r 326 Workman
Brunet Ovide, butcher, 124 Workman, h 117 Workman
Byrne Patrick, currier, 89 Quesnel
Cardinal Gilbert, laborer, 159 Delisle
Cardinal Richard, laborer, 43 Vinet
Carey Michael, grocer, 631 and 633 Albert
Carey Mrs. Mary, wid Michael, 993 St Joseph
Carroll Michael, plumber, 190 Delisle
Carroll Mrs. Mary, wid Thomas, 188 Delisle
Carroll Patrick, plumber, 188 Delisle
Carrier Pierre, blacksmith, 117 Atwater av
Carrier Mrs. Philomène, wid Jos., 172 Workman
Carrier Mrs. P., wid Henri, 175 Workman
Casse Edouard, cabinetmaker, 121 Workman
Castaletti Calixte, waiter, r 269 Workman
Cavanagh Michael, driver, 771 St Joseph
Cavuet Louis, laborer, 98 Quesnel
Cayen Alex., finisher, 623 Albert
Cayer François, 279 Workman
Cazavant Nap., laborer, 1037 St Joseph
Cécile F[illegible]er, laborer, 260 Workman
Cécile N[illegible]léon, nailer, r 239 Delisle
Chabot C[illegible]ille, butcher, 258 Workman, h 254 Workman
Chabot Jos., grain dealer, 1050 St Joseph, h 328 Workman
Chalifoux François, blacksmith, 7 Dominion
CHAMPOUX JOSEPH, music teacher, 104 Vinet
Chaput Eugène, shoemaker, 236 Workman
Chaput Zotique, laborer, 254 Delisle
Charbonneau Albert, clerk, r 155 Workman
Charbonneau Honoré, polisher, r 129 Workman
Charbonneau Joseph, nailer, r 272 Delisle
Charbonneau Mrs. Delphine, wid J. B., r 249 Delisle
Charbonneau Octave, foreman, 29 Vinet
Charron Alex., grocer, 801 St Bonaventure
Charron Godfroi, joiner, r 128 Vinet
Charron Hubert, clerk, 121 Labonté
Charron Jérémie, currier, 625 Albert
Charron Joseph, laborer, 832 St Bonaventure
Charron Patrick, nailer 121 Workman
Chartrand Frs. X., carpenter, 703 Albert
Chartrand Napoléon, nailer, r 804 Bonaventure
Chartrand Charles, laborer, r 290 Workman

Montreal Bill Posting Co., { Guarantees all work not to be covered until out of date. Office 61 and 63 Bleury Street, Montreal.

Chatillon Frs. X., of Loiseau & Chatillon, 28 Dominion
Chaydler Albert, grocer, 275 Workman, h 271 Workman
Chevallier Denis, foreman, 97 Labonté
Choquette Auguste, horse dealer, 196 Delisle
Choquet N., chief of police, 88 Vinet
Chrétien Alphonse, laborer, r 719 Albert
CLARK WILLIAM, manufacturer of prepared meats, Canal bank, Point St Charles, h 385 St Antoine
Clement N., laborer, r 215 Workman
Claude Joseph, carpenter, r 303 Workman
Cloutier Joseph, joiner, 256 Workman
Collard François, joiner, r 269 Workman
Contant Chs., watchman, r 142 Workman
Corbeille Alphonse, butcher, 153 Workman, h 129 Workman
Corbeille Arthur, clerk, 107 Labonté
Cornell Mrs. M., wid Manly, 236 Delisle
Cornell Wm, currier, 238 Delisle
CORPORATION OF ST CUNÉGONDE, H. Morin, mayor; G. N. Ducharme, secretary-treasurer; N. Choquette, chief of police, 224 and 226 Workman
Couillard Louis, tinsmith, 823 St Joseph, h 825 St Joseph
Courville Arsène, & Co., hotelkeepers, 1014 St Joseph
Courtemanche Moïse, sawyer, 208 Delisle
Courcelles Octave, mason, 319 Workman.
Courville Godfroi, butcher, 802 St Bonaventure, h 800 St Bonaventure
Courville Joseph, of A. Courville & Co., 1014 St Joseph
Courville Olivier, hotel, 904, 906 & 908 St Joseph
Cousineau Hégésippe, joiner, 135 Labonté
Coutu Isidore, machinist, 90 Labonté
Coutu Isidore, jun., machinist, 273 Workman
Coutu Joseph, joiner, 231 Workman
Couture Dolphis, fruits, 61 Napoléon
Crevier Louis Charles, carpenter, 109 Labonté
CYPIHOT THEODULE, M.D., C.M., 108 Vinet
Dagenais Arthur, shoemaker, r 826 St Bonaventure
Dagneau Camille, brakeman, 150 Workman
Dagneau Fréd., laborer, r 152 Workman
Daigneault Léon, laborer, 129 Atwater avenue
Daignault Philéas, grain dealer, 89 Vinet, h 936 St Joseph
Dallaire Murita, cabinetmaker, 147 Workman
Dalpé Louis, clerk, 291 Workman
Danis Alfred, nailer, 250 Delisle
Danis Joseph, nailer, 122 Workman
Dansereau Tancrède, milkman, 314 Workman
Dansereau Ulric, joiner, 213 Workman
Daoust Alphonse, carter, 621 Albert
Daoust Antoine, laborer, 81 Labonté
Daoust Emery, laborer, 123 Labonté
Daoust Isidore, shoemaker, 819 St Bonaventure
Daoust J. Bte., carter, r 707½ Albert
Daoust J. Bte., engineer, 127 Labonté
Daoust Léon, nailer, 45 Dominion
Daoust Nap., turner, r 77 Quesnel
Daoust Olivier, carter, 75 Labonté
Daoust Pierre, trader, 207 Workman
Daudelin Alfred, laborer, r 94 Labonté
David Jos., blacksmith, r 26 Dominion
DAVIDSON THOMAS & CO., manufacturers of tinware, etc., cor Dominion, Albert and Delisle
Day Emmanuel, moulder, 894 St Joseph
Dazé Mrs. Emma, wid Jos., 926 St Joseph
Décarie Désiré, joiner, 251 Workman
DELADURANTAYE F. X., dealer in all kinds of bottles, 180 Delisle, h 178 Delisle
DELISLE A. S., wholesale and retail groceries, wines, grain and provisions, 168 Workman cor Dominion
Delisle Adolphe, marblecutter, 143 Delisle
Delisle Olivier, bookkeeper, 157 Vinet
Delisle Ulric, bridgekeeper, 140 Workman
Demers Joseph, laborer, 260 Workman
Deneau Jacques, laborer, 625 Albert
Denommé Joseph, laborer, r 707½ Albert
Dépatie Mrs. Pomela, wid Louis, 95 Labonté
Dépatie Nap., carter, r 313 Workman
Dépatie Arthur, leather cutter, 825 St Bonaventure
Derepentigny Jos., laborer, 297 Workman
Derrommé Antoine, laborer, 702 Albert
DESCHAMPS PAUL, boots and shoes, 817 St Joseph, h 984 St Joseph
Desjardins Adolphe, mason, r 185 Workman
Desjardins Evariste, carpenter, 306 Workman
Desjardins F. X., 312 St Joseph, bailiff
Desjardins Hormisdas, engineer, 297 Workman
DESJARDINS LOUIS, dry goods, millinery and merchant tailor, 853 St Joseph, h 869 St Joseph
DESJARDINS PAUL, dry and fancy goods, 86½ St Joseph, h 86 Vinet
Deslauriers Adolp., laborer, 262 Workman
Deslauriers Arthur, carter, 69 Napoléon
Deslauriers Arthur, joiner, r 177 Workman
Deslauriers Chas., mason, 87 Quesnel
Deslauriers Lucien A., nailer, 125 Workman
Deslauriers Onésime, contractor, 214 Workman
DESMOND THOMAS, lumber merchant, 1048 St Joseph, bds at 1201 St Joseph, Town of St Henry
Désormeau Chs., 142 Delisle
Désormeau Chas., sen., mason, 94 Labonté
Desparois Félix, joiner, 942 St Joseph
Desparois Joseph, carpenter, 882 St Joseph
Desparois Régis, joiner, 167 Delisle
Desrochers Gédéon, nailer, 344 Workman
Desroches Nap., laborer, 725 Albert
Desrosiers Moïse, laborer, 1016 St Joseph
Desrosiers Pierre, laborer, 815 St Bonaventure
Desrosiers Pierre, painter, 119 Atwater av
Dextras Frédéric, ship carpenter, 60 Napoléon
Dicks Wm., shoemaker, 101 Labonté
DOMINION STAMPING WORKS, Ths. Davidson & Co., proprietors, Dominion, Albert and Delisle sts
DORÉ JOSEPH H., general dry goods, 819 St Joseph, h 821 St Joseph
Dorval M. J. A., notary, 849 St Joseph
Drolet François, laborer, 161 Delisle
Dubeau Jos., laborer, 895 St Bonaventure
Dubois Candide, cabinetmaker, 212 Workman
Dubois Jean Bte., laborer, 79 Labonté
Dubois Joseph, blacksmith, r 192 Delisle
Dubois Mrs. Adéline, wid E., 248 Delisle
Dubuc Etienne, confectioner, 127 Atwater av
Dubuc Julien, laborer, 94 Labonté
Ducharme Candide, tailor, 982 St Joseph
DUCHARME G. N., postmaster and secretary treasurer town of St Cunégonde, 227 Workman, h 223 Workman

Bannockburn and Halifax Tweeds AT THE STANDARD CLOTHING HALL, 1677 & 1679 Notre Dame Street.

Duclos Auguste, agent, 990 St Joseph
Dufort Henry, photographer and barber, 1007 St Joseph
Dufort Joseph, foreman, 189 Workman
Duggan Patrick, driver, 610 Albert
Duhamel J. Bte., laborer, 747 St Joseph
Dumoulin François, carter, 306 St Joseph
Dumoulin J. Bte., laborer, r 245 Delisle
Dunberry James, carter, 1001 St Joseph
Dunberry John, laborer, 1039 St Joseph
Duinnng Charles, laborer, 263 Workman
Dupuis Joseph, laborer, 165 Delisle
Duquette Chas., laborer, 252 Workman
Duquette Miss Marie, 45 Dominion
Duquette Napoléon, laborer, 896 Workman
Durocher Jos., boilermaker, 235 Workman
Durocher Joseph, roofer, 176 Workman
Durocher Louis, carpenter, 287 Workman
Dussault Louis, carter, 68 Napoléon
Dussault Onésime, shoemaker, 96 Labonté
Dutour Jacques, 890 St Joseph
Duval Gilbert, fireman, r 814 St Bonaventure
ELLIOT HENRY, confectioner, 971 St Joseph, h 969 St Joseph
Emond Ludger, shoemaker, 822 St Bonaventure
Ethier Alexandre, news agent, 1058 St Joseph
Ethier Gilbert, butcher, 281 Workman
Ethier Janvier, laborer, r 215 Workman
Ethier Léandre, butcher, 1[illegible] Workman, h 173 Workman
Ethier Mrs. M., wid Octave, r 144 Workman
Ethier Olivier, grocer, 171 Workman
Fabien Cléophas P., cabinetmaker, 899 St Joseph
FABIEN & MARTIN, grain dealers, 901 and 903 St Joseph, h 897 St Joseph
Fabien J. P., of Fabien & Martin, 897 St Joseph
Fall Solomon, machinist, 262 Delisle
Fauteux H., hardware, crockery and tapestry, 937 St Joseph, h 938 St Joseph
Favreau John, baker, 143 Vinet
Flanagan Patrick, 983 St Joseph
Filiatrault Adélard, confectioner, 940 St Joseph
Filiatrault Anaclet, hatter, r 164 Workman
Filiatrault Joseph, baker, 138 Workman
Filiatrault Joseph, laborer, 1028 St Joseph
Filiatrault Louis, hatter, 942 St Joseph
Filiatrault Zéphirin, hatter, r 164 Workman
Findlay John, 635 Albert
FINDLAY JOHN, stove manufacturer, St Cunégonde Phœnix foundry, 671 Albert cor Vinet, h 77 Coursol st, Montreal
Fisette Moïse, joiner, 613 St Bonaventure
Foisy Isaïe, roofer gravel, 94 Quesnel
Foisy Joseph, moulder, 721 Atwater
Foley Jas., carter, 1016 St Joseph
Forget Mrs. Philomène, wid Dosithé, 127 Labonté
Forget Dolphis, blacksmith, r 185 Workman
Fortier Moïse, laborer, r 321 Workman
Fortin Louis, bookkeeper, 922 St Joseph
Fortin Joseph, laborer, 303 Workman
Fournier Emile, laborer, 812 St Bonaventure
Fournier Jos., bricklayer, 808 St Bonaventure
Gagné Alfred, laborer, head St Bonaventure
Gagné Ovila, moulder, 934 St Joseph
Gagnon Jean Marie, nailer, 92 Labonté
Gagnon Ernest, cabinetmaker, 1055 St Joseph
Gagnon Alfred, bricklayer, 130 Workman
Fournier Wilfred, laborer, 190 Workman
Fruhauf George, butcher, 805 St Joseph
Furlong Stephen, manager, 639 Albert
Galarneau Napoléon, laborer, 252 Workman
Gauthier Eustache, carpenter, 291 Workman
Gauthier Napoléon, laborer, 363 Workman
Gauthier Alfred, blacksmith, 203 Workman
Gauthier Mrs. P., wid Léon, 333 Workman
Gauthier Napoléon, machinist, 287 Workman
Gauthier Pierre, laborer, 826 St Bonaventure
Gauthier Victor, joiner, 1062 St Joseph
Geoffrion Alex., milkman, 206 Workman
Geoffrion Azarie, laborer, 697 Albert
Geoffrion Christophe, milkman, 194 Workman
Geoffrion Isaïe, laborer, 313 Workman
Gervais Benj., laborer, r 186 Delisle
Gibeau Cyrille, shoemaker, 777 St Joseph, h 779 St Joseph
Gibeau Joseph, plumber, 219 Workman
Gibeau Olivier, shoemaker, 900 St Joseph
Gibbon Paul, night watchman, 698 Albert
Giguère Jos. D., r 138 Delisle
Girard Arsène Gilbert, 140 Delisle
Girard Ferdinand, laborer, 344 Workman
Giroux Ant., baker, 303 Workman
Goderre Alexis, contractor, 149 Workman
Godin Isidore, painter, 81 Quesnel
Godin Jos., nailmaker, 719 Albert
Gosselin Napoléon, carpenter, 62 Napoléon
Gougeon Ant., blacksmith, 158 Workman
Gougeon J. Bte., laborer, 331 Workman
Gougeon Mrs. Elizabeth, wid Frs., 279 Workman
Goulet Joseph, milk dealer, 1026 St Joseph
Goyette Moïse, laborer, 102 Vinet
Graig Cyrille, joiner, 216 Workman
Granger Camille, agent collector, 151 Workman, office 20 St James
Gratton Charles, laborer, r 241 Workman
Gravel Stanislas, painter, r 128 Vinet
Grenier Alex., cigarmaker, 173 Workman
Groleau Adol., carriagemaker, 209 Workman
Groulx Dam., leather cutter, 1023 St Joseph
Groulx Irénée, laborer, r 893 St Bonaventure
Groulx J. Bte., trader, 131 Workman
Groulx Mrs. C., wid Benjamin, r 45 Dominion
Guérard Mrs. M., wid H., 804 St Bonaventure
Guérin Joseph, machinist, 49 Vinet
Guilbault Alphonse, carter, r 804 St Bonaventure
Guilbault Jos., joiner, r 812 St Bonaventure
Guilbault Jos., jr., painter, 817 St Bonaventure
Guimond Azarie, joiner, 290 Workman
Guimond Chas., cabinetmaker, 231 Delisle
Guitard Maxime, baker, 74 Quesnel
Gurley John, trackman G.T.R., 157 Vinet
Handfield Napoléon, painter, 85 Quesnel
Hanrahan Mrs. M., wid Thos., hotel, 998 St Joseph
Harbour William, upholsterer, 157 Delisle
Harney William, wireworker, 227 Delisle
Harris Mark, second hand store, 795 St Joseph
Hawkins Thomas, laborer, 139 Delisle
Hébert Calixte, millwright, 199 Workman
Hébert François, laborer, r 129 Workman
HENAULT LOUIS H., councillor, Montreal Ice Co., cordwood, coal and river sand, 973 St Joseph, h 975 St Joseph
Hervieux Jos., carpenter, 827 St Bonaventure
Hickey Mrs. Eliza, wid John, 41 Dominion
Higgins Camille, foreman, 135 Labonté
Hill Christopher, laborer, 125 Labonté
Hogue Pierre B., tailor, 1052 St Joseph
Horne Geo., nailer, 139 Workman
Hortie Pierre, tailor, 986 St Joseph
Hotton Cuthbert, 83 Quesnel

Montreal Bill Posting Co., { For Fancy Posters in Colors. Printing and Posting done with Despatch. Head Office, 61 & 63 Bleury St., Montreal

Hottin Honoré, carter, 741 St Joseph
Hottin Louis, joiner, 743 St Joseph
Houle Marcel, laborer, r 181 Workman
Huet Pierre, storeman, 291 Workman
Hurteau Alfred, blacksmith, r 804 Bonaventure
Hurteau J. B., grocer, 823 St Bonaventure
Hurteau Napoléon, milkman, 93 Quesnel
Hurtubise Benjamin, plumber, 211 Workman
Hurtubise Ephrem, laborer, 709 Albert
Hurtubise Horace, tinsmith, 127 Workman
Jacques Joseph, cooper, 209 Workman
Jeanvennes Alfred, carter, 344 Notre Dame
Jeanvris Charles, laborer, 702 Albert
Jignac Olivier, carter, 706 Albert
Jodoin Azarie, joiner, 291 Workman
Jodoin Louis, laborer, r 196 Delisle
Johns John, laborer, 414 Dominion
Johns William, engineer, 117 Workman
Johnson Mrs. Mary Jane, wid Christopher, 806 St Bonaventure
Jolicœur Gédéon, joiner, r 49 Vinet
Joly Etienne, contractor, 241 Workman
Joly Max., joiner, 157 Delisle
Joly Nicolas, laborer, r 807 St Bonaventure
Joslin John, checker G.T.R., 208 Delisle
Jouan Henry, dry goods, 893 St Joseph
Juneau Joseph, carriagemaker, 1006 St Joseph, h 163 Labonté

Keating James, stonecutter, 849 St Bonaventure
Kennedy Francis, laborer, r 250 Delisle
Kennedy John, laborer, r 250 Delisle
Kenney Wm. H., machinist, 73 Mill
Kerrigan Richard, saloon, 998 St Joseph
Kiley Thomas, laborer, 235 Delisle
Knox Daniel, cutter, 145 Delisle

Labbé Joseph, laborer, 294 Workman
Labbé Mrs., 169 Workman
Labelle Cyriac, trader, 363 Workman
Labelle Ernest, butcher, r 262 Workman
Labelle Israel, laborer, 861 St Joseph
Labelle Jules, machinist, 363 Workman
Labelle Mrs. B., wid Tous., 245 Delisle
Laberge Geoffroy, carter, 35 Mill
Laberge Joseph, driver, 773 St Joseph
Labonté Louis, boilermaker, 1059 St Joseph
Labonté Michel, mason, 344 Workman
Labossière Israël, moulder, r 198 Delisle
Labrèche Alphonse, nailer, 889 St Joseph
Labrèche Le., butcher, cor Vinet and St Joseph
Labrèche Nap., machinist, 803 St Bonaventure
Lacaille Chs., baker, 81 Quesnel
Lachance Jos., machinist, 132 Workman
Lachance Louis, laborer, 793 St Joseph
Lachapelle Joseph, carter, 119 Labonté
Lachapelle Louis, laborer, r 805 St Bonaventure
Lacoste Camille, laborer, 206 Delisle
Lacoste Louis, laborer, r 309 Workman
Lacoste Moïse, barber, 944 St Joseph
Lacroix Antoine, blacksmith, 116 Workman
Ladouceur Arthur, nailer, 707 Albert
Ladouceur Joseph, nailer, 709 Albert
Lafleur Moïse, shoemaker, 1003 St Joseph
Lafleur Pierre, laborer, 851 St Bonaventure
Lafontaine Chs., collector, 193 Workman
Lafontaine Narcisse, machinist, 273 Workman
Lafortune Arthur, butcher, 691 Albert
Lafortune Chs., finisher, 221 Workman
Lafrance Arthur, laborer, r 203 St Joseph
Lafrance Olivier, carter, r 247 Delisle
Lagacé J. Bte., laborer, 336 Workman
Lagacé Julien, hatter, 334 Workman
Lagarde Ludger, nailer, 851 St Joseph
Lagarde Ovila, nailmaker, 243 Workman
Lahaie Joseph, contractor, r 895 St Bonaventure
Lajeunesse Jos., bricklayer, 273 Workman
Lalande Emilien, teamster, r 312 Workman
Lallemand Joseph, laborer, r 68 Vinet
Lalonde Alf., carter, 105 Labonté
LALONDE CHARLES F., 816 St Joseph
Lalonde Mrs. Marie, wid Paul, 851 St Bonaventure
Lamarche Jos., mason, 725 Albert
Lamarche Jos. A., joiner, 1045 St Joseph, h r 332 Workman
Lamarre Auguste, laborer, r 77 Quesnel
Lamarre E. photographer, opp 789 St Joseph
Lamarre Eugène, barber, 789 St Joseph
Lambert Justin, clerk, r 294 Workman
Lamontagne Frs. X., carter, 145 Workman
Lamontagne Louis, wood and grain dealer, 812 St Joseph and h r 145 Workman
Lamoureux Eustache, clerk, r 328 Workman
Lamoureux Léon, shipcarpenter, 1039 St Joseph
Lamoureux Nap., laborer, r 309 Workman
Lanctôt Honoré, laborer, r 814 Bonaventure
Langan Abraham, laborer, r 181 Workman
Langlois J. Bte., laborer, 344 Workman
Lanielle Herménégilde., grocer, 59 Vinet, h 53 Vinet
Lanielle Moïse, laborer, 45 Vinet
Langlois Solomon, laborer, 94 Labonté
Lanthier Célestin, contractor, 74 Quesnel
Lanthier Dalma, barber, 811 and 813 St Joseph
Lanthier Norb., stonecutter, 91 Quesnel
LAPIERRE ANTOINE, manufacturer of laundry blue, stove polish, &c., packer of jams, jellies, preserves, &c., 898, 900 and 902 St Joseph
Lapierre Louis, shoemaker, 992 St Joseph
Lapierre Léon, carter, 153 Vinet
Laplante Davilda, carder, 277 Workman
Laplante Joseph, laborer, r 830 St Bonaventure
Laplante Mrs. S., wid N., r 97 Quesnel
Lapointe Chs. T., nailer, 701 Albert
Lapointe Ferdinand, blacksmith, r 196 Delisle
Lapointe Frs. X., carter, r 312 Workman
Lapointe Geo., joiner, 924 St Joseph
Lapointe Narcisse, grocer, cor St Bonaventure and Dominion, h r 792 St Bonaventure
Lapointe Toussaint, carter, 326 Workman, cord wood, opp 281 Workman
Laporte J. Bte., nailer, 1013 St Joseph
Laprairie J. Bte., sen., carpenter, 155 Workman
Laprairie J. Bte., jun., laborer, 155 Workman
Laramée Frs. Xavier, cooper, 97 Quesnel
Larin Nap., carter, 803 St Bonaventure
Larin Sévère, jun., laborer, 811 St Bonaventure
Larin Sévère, sen., roofer, 811 St Bonaventure
Larivée, Mrs. Emilie, wid Norbert, 43 Mill
Larivière Narcisse, laborer, 984 St Joseph
Larivière Prospère, carter, r 77 Quesnel
Larocque Joseph, carter, 118 Workman
Larocque Louis, printer, 101 Labonté
Larose Ths., carpenter, r 181 Workman
Lasablonnière Adélard, carter, 243 Workman
Lasablonnière Jos., carter, r 262 Workman
Latour Elie, laborer, r 186 Workman
Lauriault Ildège, nailmaker, 711 Albert
Laurie Wm., clerk, 220 Workman
Laurin Dosithé, blacksmith, 77 Mill
Laurin Frs. X., driver, 152 Workman

Polo, Jockey & Turban Boy's suit, AT THE STANDARD CLOTHING HALL 1877 & 1879 Notre Dame Street

LAURIN LEANDRE, general dry goods and merchant tailor, 857 St Joseph, h 855 St Joseph
Laurin Norbert, baker, 150 Workman
Lauzon F. X., laborer, r 192 Delisle
Lauzon Jos., policeman, 263 Workman
Lauzon Pierre, foreman, 330 Workman
Lauzon Roch, jun., paper ruler, 785 St Joseph
Lauzon Roch, sen., paper ruler, 161 Labonté
Laverdure Henri, contractor, 265 Workman
Laverdure Jos., bricklayer, 253 Workman
Laviolette Laz., carter, 155 Vinet
Lavoie Grégoire, shoemaker, 184 Workman
Lavoie Théophile, laborer, 101 Labonté
LeBert Ovide, butcher, 821 St Bonaventure
Leblanc Albert, advocate, 225 Workman
Leblanc Célestin, laborer, 76 Quesnel
Leblanc Ferd., joiner, r 113 Labonté
Leblanc Joseph, millwright, 23 Workman
Leblanc Théodore, moulder, 799 St Joseph
Lebœuf E., mason, 894 St Joseph
Lebœuf Eustache, mason, 819 St Bonaventure
Lebœuf Mrs. Louise, wid Louis, 211 Workman
Lebrun Eug., cooper, 303 Workman
Lebrun Miss Eliza, dressmaker, 827 St Joseph, h 829 St Joseph
Leclair Adélard, engineer, 9 Dominion
Leclaire Aimé butcher, 200 Delisle
Leclaire Cléophas, carpenter, 787 St Joseph
Leclaire Elie, laborer, 37 Mill
Leclaire Gédéon, trader, 136 Workman
Leclaire Gaudias, laborer, 31 Mill
Leclaire Joseph, shoemaker, 177 Workman
Leclaire Maurice, butcher and grocer, 981 St Joseph
Lécuyer Alfred, laborer, 122 Workman
Lécuyer Cyprien, hatter, 269 Workman
Leduc Ant., moulder, 988 St Joseph
Leduc Polydore, carpenter, 68 Vinet
Lefebvre Alex., carter, 1039 St Joseph
Lefebvre André, laborer, r 211 Workman
Lefebvre Augustin, cabinetmaker, r 100 Labonté
Lefebvre Cyrille, grocer, 197 Workman
Lefebvre Frs. Xavier, sen., carter, 131 Labonté
Lefebvre Hyacinthe, sen., 102 Labonté
Lefebvre Louis, laborer, 252 Delisle
Legault Auguste, sailor, 262 Delisle
Legault Benjamin, blacksmith, 891 St Joseph
Legault Benjamin, laborer, r 43 Vinet
Legeault dit Deslauriers, Joseph, foreman, 837 St Joseph
Legault Horm., com traveller, 80 Quesnel
Legault Joseph, laborer,, 119 Atwater avenue
Legris Charles, marble polisher, 125 Workman
Legg Nathan, 96 Quesnel
Lemarbre Louis, joiner, 1039 St Joseph
Lemley Henry, heater, 95 Labonté
Lemoine Louis, moulder, 723 Albert
Léonard Alphonse, moulder, 248 Delisle
LEONARD J. A. R., M.D., physician and surgeon, 910 St Joseph, h 912 St Joseph
Léonard Pierre, 809 St Joseph
Lepage Treffle, stonecutter, 73 Labonté
Leroux Dominique, laborer, 198 Delisle
Leroux Gédéon, boots and shoes, 859 St Joseph
Leroux Gilbert, laborer, r 150 Delisle
Leroux Wilbrod, ice dealer, 98 Labonté
Lesage Alph., shoemaker, 325 Workman
Lesage Bernard, laborer, 308 Workman
Lesage Bernard, sen., laborer, 45 Dominion
Lesage Gédéon, shoemaker, 252 Workman
Lespérance Antoine, fireman, r 150 Delisle
Létang Emery, laborer, 828 St Bonaventure
Létoile Chs., painter, 66 Napoléon
Letourneau Eloi, mason, 695 Albert
Letourneau L. Justinien, cooper, 252 Workman
Levac Zéphir, of Brunet & Levac, 918 St Joseph and 77 Vinet
Levert Honoré, undertaker, 1056 St Joseph
Levreau Alfred, storeman, 338 Workman
Liboiron Ant., laborer, 830 St Bonaventure
Liboiron Louis, laborer, r 830 St Bonaventure
Limoges Antoine, blacksmith, 954 St Joseph
Lock James, laborer, 141 Delisle
Locklin Michael, carter, 855 St Bonaventure
Loiseau & Chadillon, grocers, 174 Delisle, h 28 Dominion
Loiseau Pierre, of Loiseau & Chadillon, 28 Dominion
Lovett John, laborer, 243 Delisle
Lusk R. J., lumber merchant, 57 Napoléon cor Labonté, h 27 Donegana, Montreal
Lussier Antoine, grocer, 289 Workman, h 293 Workman
LUTTRELL JOSEPH, & CO., steam biscuit bakery and confectionery, 682 Albert cor Vinet
McMahon Hall, 142 Delisle
McPHERSON ALEX F., lumber merchant, 57 Napoléon cor Labonté, h 27 St Luke, Montreal
McCallum Archibald, 55 Vinet
McCartier Mrs. Deluna, wid Benjamin, 984 St Joseph
McCASKILL D. A., manufacturer fine coach carriages and car varnishes and japans, office and factory 641 to 645 Albert, h 108 Union av
McCraw Chas., gatekeeper G.T.R., 702 Bonaventure
McCraw Charles jun., laborer, 699 Albert
McDuff Pierre, carter, 277 Workman
McGuire James, finisher, 696 Albert
McHill James, laborer, 45 Dominion
McLaughlin Mrs. Sarah, wid Owen, 102 Quesnel
McLean James, nailmaker, 26 Dominion
McLean Mrs. Emily, wid John, 177 Workman
McShane Bryan, meat inspector, 70 Napoléon
Magin Louis, spinner, r 741 St Joseph
Mailhot Edouard, tollgate keeper, 686 Albert
Maisonneuve André, finisher, r 743 St Joseph
Major Adolphe, painter, 1005 St Joseph
Mallette Charles, machinist, 141 Vinet
Marchand Elzéar, grocer 137 and 139 Vinet
Marcil Elie, nailer, 129 Workman
Marcil Adolphe, meat market, 792 St Bonaventure h 719 St Bonaventure
Marcotte Adjutor, cabinetmaker, r 190 Delisle
Marcotte Elzéar, shoemaker, 893 St Bonaventure
Marcotte Joseph, ship carpenter, 817 St Bonaventure
Marcotte Joseph, tinsmith, 994 St Joseph
Marois Benjamin, laborer, 100 Labonté
Marois Charles, laborer, 119 Workman
Marois Louis, machinist, r 147 Workman
Martel Abraham, painter, 102 Vinet
Martel Régis, laborer, r 100 Labonté
Martin Amable, joiner, 225 Delisle
Martin J., of Fabien & Martin, 897 St Joseph
Martin Jos., hotelkeeper, 749 St Joseph
Martin Nap., carter, 245 Delisle
Martin Narcisse, carter, 155 Vinet
Martineau Jos., butcher, 299 Workman

Montreal Bill Posting Co., { For Fancy Posters in Colors. Printing and Posting done with Despatch. Head Office, 61 & 63 Bleury St., Montreal.

Martineau George, butcher and saloonkeeper, 885 St Joseph, h 887 St Joseph
artineau Julien, grocer and butcher, 972 MSt Joseph, h 974 St Joseph
Martineau Nap., nailer, 1073 St Joseph
Martinelle Joseph, milkman, 81 William
Massicotte Edouard, boots and shoes, 833 St Joseph, h 831 St Joseph
Masson Isaïe, laborer, 807 St Bonaventure
Matha François, engineer, 202 Delisle
Matha Mrs. Léon, r 287 Workman
Matha Narcisse, blacksmith, 331 Workman
Mathieu Gaudias, painter, 78 Quesnel
Mathieu Treffle, fireman, 263 Workman
Mathieu Zéphirin, painter, 255 Workman
Matté Alphonse, joiner, 200 Delisle
Maurice Simon, carter, 267 Workman
Meilleur Romain, beer driver, 704 Albert
Meloche Dolphis, engineer, 229 Delisle
Mercier Albert, shoemaker, 256 Delisle
Ménard Arthur, clerk, bds 841 St Joseph
Ménard J. Bte., grocer, 839 St Joseph
Munard Mrs. Edwidge, wid Arthur, 177 Workman
Ménard Victor, clerk, bds 841 St Joseph
MERLEAU F.X., & CO., Pointe Claire hotel and tattersall, 798, 800, 802, 804 and 806 St Joseph
Merleau F. X., of F. X. Merleau & Co., 798 St Joseph
Métayer Adélard, painter, r 29 Vinet
Meunier Louis, shoemaker, 689 Albert
Michon Joseph, tailor, 825 St Joseph
Milloy Charles, checker G.T.R., 39 Dominion
Milloy William, sculptor, 221 Delisle
Mitchell John, bricklayer, 819 St Bonaventure
Monier Cyprien, joiner, r 253 Workman
Monier Elzéar, plasterer, r 186 Delisle
Monnet François X., 215 Workman
Monette Prospère, butcher, cor Vinet and Delisle, h 214 Delisle
Mongeau Auguste, laborer, 196 Delisle
Mongeau Henri, laborer, 198 Delisle
Mongeau Théophile, carter, r 185 Workman
Montminy Théo., tinsmith, 78 Quesnel
Montpetit Frs. X., butcher, 895 St Joseph, h 893 St Joseph
Montpetit Henry, confectioner, 999 St Joseph
Montreal Rolling Mills Co., 777 St Joseph, office 409 St Paul st., Montreal
Moore Thos., laborer, 813 St Bonaventure
Moreau J. Bte., fruits, 182 Workman
Moreau Nar., jun., butcher, 920 St Joseph
Moreau Nar., sen., 920 St Joseph
Morel Louis, carter, 914 St Joseph
Morgan John, laborer, 637 Albert
MORIN HUBERT, groceries, wines, liquors, &c., 229 Workman, h 231 Workman
Morin Joseph, architect, 263 Workman
Morin Joseph, grocer, 133 Atwater av
Morin Louis, joiner, 1041 St Joseph
Morin Mrs. M., wid Dominique, bdg hse, 855 St Joseph
Morin Olivier, shoemaker, 113 Labonté
Mouline Pierre, laborer, 119 Workman
Murray Adolphe, conductor, r 188 Delisle
Nantel David, tanner, r 294 Workman
Nantel Honoré, joiner, 184 Workman
Nantel Léon, laborer, r 181 Workman
Naud Alfred, joiner, 186 Delisle
Nicholson Robert, machinist, 180 Workman
Normand Herménégilde, r 812 St Bonaventure
Normand Jos., dry goods, 1063 St Joseph
Normandeau Eusèbe, blacksmith, 704 Albert
Normandeau Jos., moulder, 215 Workman
Normandin Jos., policeman, 837 St Joseph
Normandin Honoré, joiner, 1047 St Joseph
Normandin Mrs. Joseph, dressmaker, 835 St Joseph, h 837 St Joseph
Oligny J. D., hotelkeeper, 735 St Joseph, h 739 St Joseph
Oligny Pierre, laborer, 286 Workman
O'Mara James, hotelkeeper, 614 Albert
O'Neill Martin, 1022 St Joseph
Owens Bros, & Co., wood merchants, B. Ethier, agent, Napoléon road n Brewster's bridge
Pagé Joseph, machinist, 125 Atwater av
Pagé Joseph, tobacconist, 932 St Joseph
Papillon Rémi, hatter, 827 St Bonaventure
Papineau Isidore, laborer, 236 Delisle
Papineau J. Bte., carter, 1051 St Joseph
Papineau Mrs. S., wid L, r 895 St Bonaventure
Paquette Adolphe, builder, r 847 St Bonaventure
Paquette Damase, painter, 128 Vinet
Paquette Félix, jun., trunkmaker, 101 Quesnel
Paquette Félix, sen., mason, 104 Quesnel
Paquette François, laborer, 95 Labonté
Paquette François X., shoemaker, 958 St Joseph
Paquette F. X., bricklayer, 324 Workman
Paquette Israël, bricklayer, 288 Workman
Paquette J. Bte., milkman, 361 Workman
Paquette J. Bte., jun., laborer, 284 Workman
Paquette Jos., painter, 122 Workman
Paquette Léon, laborer, r 68 Vinet
Paquette Louis, carriagemaker, 119 Workman
Paquette Mrs. Julien, bdg hse, 2 Dominion
Paquette Mrs. Rose, wid Jos., r 294 Workman
Paquette Thomas, mason, 103 Quesnel
Paquette Zotique, carter, r 45 Vinet
Paquin Edmond, blacksmith, 305 Workman
Pardellian Jean B., checker G.T.R., 79 Mill
Paré Denis, boilermaker, 149 Vinet
Parent Auguste, grocer, 313 Workman
Parent Fabien, joiner, r 77 Quesnel
Parent Homer, laborer, 93 Quesnel
Patenaude Sam'l, butcher, r 805 St Bonaventure
Pattenaude Elzéar, butcher, 82 Quesnel, h 73 Quesnel
Paul Mrs. Z., wid Antoine, saloonkeeper, 1017 St Joseph
PAYETTE FRS., furniture manufacturer, 843 St Joseph, h 841 St Joseph
Payment Jules, letter carrier, 189 Workman
Pelletier Germain, broker, 621 Albert
Peppin Mrs. O., wid J. Bte, 139 Workman
Perrotte Cyrille, tack maker, 114 Workman
Perrault Godfroi, driver, 906 St Joseph
Perry James, storeman, 127 Vinet
Peterson Ant., millwright, 946 St Joseph
Philippe Ives, shoemaker, 795 St Joseph
Picard —, laborer, 260 Delisle
Piché Alexis, carpenter, 837 St Joseph
Piché Hypolite, currier, 125 Atwater av
Piché Osias, blacksmith, r 707½ Albert
Pichette Ovila, joiner, 845 St Bonaventure
Pilon Mrs. Sophia, wid Alfred, r 177 Workman
Pilon Joseph, com traveller, 187 Workman
Pilon Joseph, laborer, 237 Workman
Pinsonneault Joseph, grocer, 812 St Bonaventure
Plante Pierre, stuffer, 893 St Bonaventure

Polo, Jockey & Turban Boy's suits, AT THE STANDARD CLOTHING HALL, 1877 & 1879 Notre Dame Street.

Poineault Mrs. Elize, wid Ant., r 241 Workman
POINTE CLAIRE HOTEL, F. X. Merleau & Co., proprietors, 800 St Joseph
Poirier Alex., blacksmith, 64 Napoléon
Poirier Antoine, laborer, 1061 St Joseph
Poirier Barnabé, laborer, r 100 Labonté
Poirier Charles T., 140 Delisle
Poirier Clément, carriagemaker, Albert cor Vinet
Poirier Emery, joiner, 164 Workman
Poirier Joseph, general agent, 960 St Joseph
Poirier Jos., nailer, 117 Workman
Poirier Louis, blacksmith, 707½ Albert
Poirier Louis, boilermaker, 233 Workman
POLICE OF ST. CUNEGONDE, N. Choquette, chief; station off 226 Workman
Poulin Pierre, carter, 721 Albert
Pratt W., machinist, 135 Vinet
Prévost Jean Bte., laborer, 120 Workman
Prévost Octave, 217 Workman
Primeau Joachim, baker, 796 St Bonaventure
Primeau Joseph, trunkmaker, r 134 Delisle
Primeau Octave, shoemaker, 771 St Joseph
Provost Joseph, laborer, 306 Workman
Provost Théodore, nailer, 145 Vinet
Prud'homme Joseph F., bricklayer, r 847 St Joseph
Quenneville Cyprien, builder, 63 Napoléon
Quevillon Olivier, carter, 161 Delisle
Quig James, driver, 121 Atwater av
Racicot Paul, roofer, 284 Workman
Raymond J. Bte., laborer, 359 Workman
Raymond Jos., blacksmith, r 77 Quesnel
Raymond Jos., carter, 359 Workman
Raymond Joseph D., clerk, 950 St Joseph
Raymond Louis, shoemaker, 252 Delisle
Raymond Pierre, laborer, 325 Workman
Redmond Harris, second-hand store, 944½ St Joseph
Régnier Nazaire, millwright, 256 Workman
Renaud Augustin, trader, 309 Workman
Renaud Chs., grocer, 717 Albert
Renaud George, blacksmith, 202 Delisle
Renaud Louis, grocer, 307 Workman
Renaud Napoléon, carter, 273 Workman
Rhéaume Edmond, shoemaker, 952 St Joseph, h 954 St Joseph
Richard Miss Marie, school teacher, 809 St Bonaventure
Riel Wm., machinist, r 45 Dominion
Riendeau Pierre, carter, 310 Workman
Ritchie Hormisdas, laborer, 216 Workman
Ritchie Hormisdas, laborer, 719 Albert
Rivet Cléophas, shoemaker, 930 St Joseph
Rivet Jos., engineer, 301 Workman
Rivet Léon, engineer, 225 Workman
Roberge Louis, cabinetmaker, 299 Workman
Roberge Pierre, laborer, 988 St Joseph
Robidoux Mrs. D., wid Pierre, 130 Vinet
Robert Théophile, joiner, 703 Albert
Robillard Bazile, tinsmith, 884 St Joseph, h 886 St Joseph
Robitaille Désiré, painter, 691 Albert
Robitaille Louis, engineer, r 812 St Bonaventure
Robitaille Mrs. M., wid Napoléon, 258 Delisle
Roch Joseph, school teacher, 100 Vinet
Rocheleau Louis, carriagemaker, 62 Napoléon
Rochon Félix, contractor, 590 Albert
Rochon François, carter, 139 Labonté
Rochon Joseph, joiner, 810 St Bonaventure
Rodrique Damase, carpenter, r 77 Quesnel
Rodrique Odilon, joiner, 312 Workman
Roger Frs., grocer, 247 Delisle
Roger Octave, laborer, r 249 Delisle
Rombach Jos., shoemaker, 125 Atwater av
Rouleau J. Bte., laborer, 131 Atwater av
Rousse Miss Hermine, tailoress, 781 St Joseph
Rousseau Joseph, cabinetmaker, 926 St Joseph
Rousseau Julien, laborer, 989 St Joseph
Rousseau Pierre, laborer, 308 Workman
Roy André, carter, 834 St Bonaventure
Roy Arsène, engineer, 136 Delisle
Roy Edmond, boilermaker, 134 Delisle
Roy Eusèbe, mason, 817 St Bonaventure
Roy Hormidas, butcher, 1030 St Joseph
Roy Michel, smelter, r 333 Workman
Roy Mrs. Rose Delima, wid Louis, 194 Delisle
Roy Narcisse, tinsmith, 705 Albert
Royal Jos., joiner, 131 Atwater av
Russell Wm., cabinetmaker, 41¾ Dominion
Ryan Michael H., butcher, 1018 St Joseph
Sabourin Z., coachman, r 818 St Bonaventure
Saindon Thos., shoemaker, r 804 St Bonaventure
Samson Mrs. Marie, wid George, 186 Workman
Sarasin Xavier, shoemaker, 1019 St Joseph
Sauvé Chs., jun., clerk, 978 St Joseph
Savard Jacques, trader, 285 Workman
Sawyer Joseph, moulder, 210 Workman
Schink Pierre, clerk, 103 Labonté
Scott George, tobacconist, 868 St Joseph
Seale Robt., sawyer, 688 Albert
Ségouin Olivier, tailor, 111 Labonté
SEGUIN REV. ALP., R. Catholic, 861 St Bonaventure
Sénécal Alfred, laborer, 246 Delisle
Sénécal Azarie, blacksmith, 304 Workman
Sénécal Cyrille, carter, 79 Quesnel
Sévigny Alfred, finisher, r 100 Labonté
Seymour Charles, gardener, 891 St Bonaventure
Sharpe Thos., stone polisher, 124 Labonté
Sheen Patrick, policeman, 235 Delisle
Sicard François, finisher, 260 Workman
Sicard P. A., boots and shoes, 1025 St Joseph
Sicotte Tous., laborer, 1031 St Joseph
Sicotte Domina, butcher, 129 Vinet
Smith Benjamin, fireman, 45 Mill
Smith John, blacksmith, 96 Quesnel
Smith Mrs. Eliza, wid Martial, 41 Mill
Smith Robert, laborer, 102 Quesnel
Soulière A., carter, 243 Workman
Soulière Maxime, painter, r 284 Workman
St André Joseph, joiner, 149 Vinet
St Aubin Philibert, laborer, 256 Workman
St Aubin Zotique, laborer, 250 Workman
St Clair Wm., carpenter, 204 Delisle
ST CUNEGONDE CHURCH, R. C., rev. A. Séguin, curé; revs. Joseph Coderre, P. A. Desnoyers and J. C. Bélanger, vicars, cor Vinet and St Bonaventure
St Cunégonde Commissioner's School for boys, J. P. Veber, principal, L. Valiquette, P. Duplessis, J. E. Ducharme and J. Champoux, professors, 251 Delisle
St Cunégonde Fire station No. 1, N. Choquet, chief, cor Workman and Vinet
St Cunégonde Horse bazaar, F. X. Merleau & Co., proprietors, 796 St Joseph
St Cunégonde Post Office, 227 Workman, Ducharme G. N., postmaster, h 223 Workman
St Cunégonde Protestant school, T. J. Bedford, secretary, 124 Labonté

Montreal Bill Posting Co., { Will do your Bill Posting all over Canada; Reliable Agents in every Town. Head Office, 61 & 63 Bleury St., Montreal.

ST CUNEGONDE PHŒNIX STOVE WORKS, John Findlay, proprietor, 663 Albert
ST CUNEGONDE WATER WORKS, Berger & Béique, proprietors, Town hall, 224 Workman
St Cyr Pierre, cabinetmaker, 956 St Joseph, h 958 St Joseph
St Denis Amédée, laborer, 264 Delisle
St Denis Evangéliste, laborer, 363 Workman
St Denis Joachim, laborer, Canal cor Vinet
St Denis Jos., hotelkeeper, 845 St Joseph, h 847 St Joseph
St Denis Narcisse, saloon, 805 St Joseph, h 807 St Joseph
St Denis Roch, moulder, 813 St Joseph
St Germain Xavier, blacksmith, 152 Workman
St Hilaire Elzéar, cabinetmaker, 208 Workman, shop 15 St Gabriel locks
St Jean Cyrille, laborer, r 68 Vinet
St Jude's church, rev. J. H. Dixon, minister, cor Vinet and Coursol
St Maurice Jean, laborer, r 709 Albert
St Maurice Mrs. J., wid Julien, 1033 St Joseph
St Maurice Ovide, blacksmith, r 707½ Albert
St Onge Joseph, foreman, 799 St Joseph
St Onge Moïse, shoemaker, r 173 Workman
St Pierre Ant., laborer, r 327 Workman
St Pierre David, blacksmith, r 830 St Bonaventure
St Pierre Frs. X., laborer, r 327 Workman
Stanley James, groom, r 39 Dominion
Stewart Wm., grocer, 151 and 153 Delisle
Sullivan Michael, steamfitter, 12 Napoléon
Surprenant Léandre, driver, r 333 Workman
Surprenant Nap., carter G.T.R., 335 Workman
Swallow Robert, moulder, 94 Quesnel
Taschereau Thomas, plasterer and contractor, 700 Albert
Tailleur J. Bte., laborer, 824 St Bonaventure
Taillefer Mrs. Agnès, wid J. B., r 152 Delisle
Taillefer Moïse, butcher, 246 and 248 Workman
Taillefer Oscar, plasterer, 251 Workman
Temple Victor, umbrella mender, 147 Delisle
Thériault Cléophas, blacksmith, r 194 Delisle
Thérien Jean Marie, carter, 105 Labonté
Thérien Jos. Edouard, laborer, r 197 Workman
Thibert Joseph H., grocer, 1024 St Joseph, h 91 Mill
Thibert Joseph, machinist, 216 Workman
Thibeault H. Nestor, wood merchant, 41 Canal
Thibeaudeau Roch, newspaper carrier, 66 Napoléon
Thomas James, bricklayer, 791 St Joseph
Thompson James, watchmaker, 783 St Joseph
Thorburn Mrs. Margery, wid John, grocery, 365 Workman
Thouin Jean Bte., nailer, 210 Workman
Tierney James, laborer, 342 Workman
Tierney Mrs. Mary, wid John, 104 Quesnel
Tinsley Charles, laborer, r 830 St Bonaventure
Touchet Michel, laborer, r 830 St Bonaventure
Toupin Adolphe, blacksmith, r 145 Workman
Toupin Timothé, com traveller, 808 St Bonaventure
Tourangeau F. J., painter, 980 St Joseph
TOWN HALL Corporation of St Cunégonde, 224 and 226 Workman
Townsend George, laborer, 101 Labonté
Tremblay Jean Bte., grocer, 1060 St Joseph
Tremble James, laborer, 165 Delisle
Tremble Lawrence, clerk, 129 Labonté
Trottier Hector, blacksmith, 205 Workman
Trudeau Calixte, checker G.T.R., 233 and 237 Delisle
Trudeau Edmond, shoemaker, 176 Workman
Trudeau Léandre, gardener, 98 Quesnel
Trudeau Mrs. Marguerite, wid Nar., 697 Albert
Trudel Alfred B., foreman, 847 St Joseph
Trudel Antoine, laborer, 99 Quesnel
Trudel Joseph, nailer, 172 Workman
Trudel Joseph & Co., box manufacturers, 43 Canal and 2 Vinet
Trudel Louis, boxmaker, 163 Delisle
Trudel Robt., dyer, 1058 St Joseph
Turgeon Etienne, shoemaker, 329 Workman
Turgeon Joseph, joiner, r 127½ Workman
Turner James, machinist, 687 Albert
Turner Olivier, carter, r 328 Workman
Vadnais Jos., nailer, 130 Workman
Valade Louis, coachman, r 192 Workman
Vaillancourt Frs., blacksmith 131 Atwater av
Valiquet Louis, school teacher, 159 Vinet
Valiquette Antoine, laborer, 87 Quesnel
Valiquette Augustin, laborer, r 77 Quesnel
Valiquette Séraphin, carriagemaker, 132 Vinet
Vallée Auguste, joiner, 190 Workman
Vallée Michel, joiner, 1023 St Joseph
Vallée Octave, dealer, 138 Workman
Vandette Luc, cooper, 161 Labonté
Varmandeau Joseph, 33 Mill
Vary Isaïe, grocer, 1070 and 1072 St Joseph
Vautrain Eusèbe, nailer, 140 Delisle
Vautrin Jos., nailer, r 139 Workman
Vautrin Zéphrin, nailer, 248 Delisle
Vedie François Xavier, r 137 Workman
Venne Alfred, laborer, 344 Workman
Venne Louis, laborer, 253 Workman
Verdon Antoine, nailer, 90 Labonté
Verdon Israël, saloonkeeper, 797 St Bonaventure, h 799 St Bonaventure
Véronneau J. Bte., laborer, r 324 Workman
Vesseur Mrs. M., wid Jean Bte., 781 St Joseph
Vézina Joseph, baker, 7 Dominion
Viau François, shoemaker, 805 St Bonaventure
Villeneuve Honoré, laborer, 45 Vinet
Villeneuve Ovide, box maker, 321 Workman
Vinet François, laborer, r 197 Workman
Ward J. K., saw mills, Mill
Watson Alex., agent, r 104 Quesnel
Webster Wm., engineer, 23 William
Weedieman Peter, fitter, 991 St Joseph
West John, blacksmith, 131 Vinet
Williams Mrs. Hannah, wid John, 28 Vinet
Wilson George, marble polisher, 694 Albert
Wiscam Adolphe, laborer, 256 Delisle
Wood Andrew, clerk, 101 Vinet
Yon Joseph, tinsmith, 185 Workman

TOWN OF ST. HENRY.

(Incorporated in 1876.)

An incorporated town, adjoining the City limits of Montreal, and formed by the amalgamation of the former villages of Tannery West and Coteau St. Augustin. The Town of St. Henry is situated in the seigniory of Montreal, county of Hochelaga and district of Montreal. The Lachine canal passes on the south side, and signal stations

Boys' and Youths' Suits AT THE STANDARD CLOTHING HALL, 1877 & 1879 Notre Dame Street.

of the Grand Trunk Railway are situated here at the junctions where the roads branch off east and west, and to Montreal and Lachine. The Grand Trunk Railway Co., with the aid of the Council of the Town, has erected a splendid station, at the curve, near the St. Joseph street bridge. The municipality of St. Henry is governed by a Mayor and Corporation, and a separate permanent Fire and Police force is maintained. The town contains a new Roman Catholic college and convent, church and presbytery, and several important industries, amongst others two extensive tanneries, boot and shoe factories, brick yards, the C. W. Williams Manufacturing Co., employing 600 hands, a cotton manufacturing Co., one of the finest in the Dominion, and a public Abattoir and stock yard Co. The Council has built a very fine Town Hall, Fire and Police station at the corner of St. Henry and St. Bonaventure streets, at the cost of $25,000. Building is being prosecuted briskly, and the town bids fair to rise into some importance, having Fire and Police system of alarm telegraph, and is now erecting a fine Town Hall and Fire and Police Station, at the cost of $20,000. The town is now lighted by gas and oil lamps. Distance from Bonaventure depot 2¼ miles, from Lachine 6 miles. Population about 9,000.

BOUNDARIES.

From Atwater avenue west to Tollgate and Côte St Paul road, and from the Lachine canal to Côte St Antoine.

CORPORATION.

Mayor—N. Trudel.

Councillors—F. T. Goulette, Ferdinand Dagenais, A. Réelle, J. Bte. Cazelais, L. Doré, Aggée Benoit, P. B. Laviolette and L. A. Papineau

Secretary—A. Desève, jun.

Chief of Police and Fire Brigade—Z. Benoit.

General monthly meetings of Council every first Wednesday of each month

School Commissioners—J. L. Massie, chairman; Ferdinand Dagenais, A. Desjardins, Jos. McKenven, L. M. Sénécal; Alex. Desève, jun., secretary-treasurer

Commissioners' Court—A. Desève, jun., clerk; Town Hall, 3 Henry street.

GUIDE TO STREETS.

Agnes—From St Henry junction to St Antoine
Albert—From Atwater av west to Grand Trunk Railway track
Annie—From St Bonaventure to St Antoine
Atwater av—From Lachine canal north to Côte St Antoine
Bethune—Off 155 St Henry
Brodie—From 107 St Henry north to 1126 St Antoine
Bourget—From 53 St Ambroise north to 1190 St Joseph
Delinelle—From 215 St Henry southward
Delisle—From 150 Atwater av west to Grand Trunk Railway track
Division—Off 1081 St Bonaventure
Gareau—From G. T. R. to 251 St Henry
Hallowell—From 1171 St Joseph north to Ry. track
Harrison—From 25 St Ambroise north to 1126 St Joseph
Langevin—From 217 Lemaire west to Brodie
Lemaire—From 48 St Henry north to St Antoine
Maria—Off 124 St Augustin
Metcalfe av—From 1297 St Joseph north to St Antoine
Regneau—From 36 Langevin north to 1121 St Antoine
Rose de Lima—From 33 St Ambroise to 1170 St Joseph
St Alphonse—From 134 St Henry south to Ry. track
St Ambroise—From St John (facing Lachine canal) west to St Marguerite
St Antoine—From Atwater av west to Bethune
St Augustin—From 72 St Ambroise north to 1236 St Joseph
St Bonaventure—From Atwater av west to Metcalfe av
St Emélie—From 68 Atwater av west to Grand Trunk Railway track
St Ferdinand—From St Ambroise north to 42 St Henry
St Germain—From 125 St Henry north to St Antoine
St Henry—From Grand Trunk Railway crossing west to Tollgate
St Jean Baptiste—From 104 St Philippe west to 93 St Marguerite
St John—From Lachine canal north to 1100 St Joseph
St Joseph—From Atwater av west to Grand Trunk Railway crossing
St Marguerite—From Lachine canal north to 101 St Henry
St Paul—Off 251 St Henry
St Philippe—From Lachine canal north to 70 St Henry
St Philoméne—From 95 St Philippe north to 96 St Marguerite
St Pierre—From 26 St Henry north to 1071 St Antoine
St Zoé—From Turgeon west to 22 St Ferdinand
Turgeon—From 69 St Ambroise north to 1236 St Joseph
Workman—From 138 Atwater av west to Grand Trunk Railway track

---

Académie de St Henri, by the Christian brothers, brother Optatien, director, St Henry
ACADEMIE DE ST HENRI, by the sisters Ste Anne, sister Marie l'Ange Gardien, superioress, 65 St Pierre
ACQUIN TOUSSAINT, contractor, 82 St Pierre
Adams Fred., driller, 47 Agnes
Adams Lewis, cooper, 39 Bourget
Ailleur Alexandre, Lemaire
Ailleur Louis, brickmaker, 366 St Henry
Alcan Alexis, laborer, 13 St Jean Baptiste
Alcan Félix, draughtsman, 27 Bethune
Allaire Jos., shoemaker, 38 Rose de Lima
Allaire Jos., laborer, 25 Turgeon
Allan Robert, forwarder and wood merchant, office and wood yard 2 Atwater av, h 2 Atwater av
Allard Edmond, moulder, r 9 Rose de Lima
Allard Thomas, joiner, 92 Rose de Lima
Amesse Jos., machinist, 18 St Philomène
Anderson David, bleacher, r 1094 St Bonaventure
Anderson Mrs. Geo., 23 Metcalfe av
Aquin Joseph, joiner, 85 St Pierre
Archambault Leon, laborer, r 1084 St Joseph
Armstrong Walter, saloon, 1316½ and 1318 St Joseph
Achilles Orson, machinist, 21 St Germain

Montreal Bill Posting Co., { Owning and controlling 1,000,000 square feet of advertising space. Office, 61 and 63 Bleury Street, Montreal.

Atter John, foreman, off Delinelle
Aubé Jérémie, blacksmith, Bourget
Aubin France, 194 Lemaire
Aubin Joseph, joiner, 356 St Henry
Aubrey Marcel, currier, 25 St Philippe
Aubrey Olivier, gardener, 297 St Henry
Audon Ludger, laborer, 238 Lemaire
Auger George, laborer, r 85 Rose de Lima
Baillargé Régis, 1295 St Joseph
Baillargeon Prospère, laborer, r 2 Délinelle
Barbeau Magloire, moulder, r 29 Rose de Lima
Barbeau Marcel, laborer, r 29 Rose de Lima
Barbeau Narcisse, laborer, 20 Langevin
Barnes Ed., tinsmith, 58 Annie
Barnes John, tinsmith G.T.R., 62 Annie
Barolette Louis, jun., butcher 361 St Henry
Barolette Louis, 347 St Henry,
Barré A., 226 Brodie
Barry Mrs. Mary, wid David, 104 Rose de Lima
Barry Philip, machinist, 1267 St Joseph
Battle Miles, gardener, 172 St Henry
Baulne Joseph, laborer, r 25 Rose de Lima
Beauchamp Jos., finisher, 44 Turgeon
Beauchamp Jos., laborer, r 44 Bourget
Beauchamp Jules, bailiff, 213 Lemaire
Beauchamp Roch., machinist, 99 St Augustin
Beauclaire Joseph, laborer, 243 Lemaire
Beaudin Bazile, fur cleaner, r 1304 St Joseph
Beaudin Bélonie, 30 St Augustin
Beaudin Louis, trader, 31 Bourget
Beaudin Nap., butcher, 133 St Ferdinand
Beaudin Olivier, laborer, 65 Ste Emélie
Beaudin Olivier, joiner, 37 St Emélie
Beaudin Tous., 67 St Émélie
Beaudoin Fabien, carpenter, 24 Langevin
Beaudoin Louis, shoemaker, Turgeon
Beaudoin Raymond, blacksmith, 72 St Emélie
Beaudry Léon, carriagemaker, 125 St Henry
Beaulieu Geo., carter, r 55 Bourget
Beausoleil Mrs. Adéline, wid Jos., 171 St Henry
Beaver Works, Canada Cutlery Co., E. V. Trevithick, manager and director, 94 St John
Bédard J. Bte., laborer, 20 Rose de Lima
Bédard Médard, carter, 30 Rose de Lima
Bédard Nar., bookkeeper, 90 Bourget
Bedford Thomas James, clerk audit office G.T.R., and secretary-treasurer Protestant school St Henry, 121 Metcalfe av
Bedford T. J., clerk car mileage office G.T.R., 130 St Etienne, h 21 Metcalfe av
Bradford T. Z., clerk traffic auditor's office, G.T.R., 138 St Etienne, h 21 Metcalfe av
Bélanger J. Bte., joiner, 39 Maria
Bélanger Séraphin, laborer, 39 St Marguerite
Bellefeuille Leon, 78 Rose de Lima
Bénard Moïse, plasterer, 51 Bourget
Benoit Aggée, joiner, Regneau
Benoit Alexis, carpenter, 35 St Ambroise
Benoit Alf., 1334 St Joseph
Benoit Frs. X., laborer, 1245 St Joseph
Benoit Jos., moulder, Bourget
Benoit Louis, clerk, 1265 St Joseph
Benoit Moïse, trader, 1164 St Joseph
Benoit Olivier, grocer and butcher, 1320 St Joseph, h 1336 St Joseph
Benoit Stephen, clerk, 1164½ St Joseph
BENOIT ZÊPHIRIN, chief of police, 1130 Bonaventure
Berlinguette Richard, shoemaker, r 1307 St Joseph
Bernard Arthur, laborer, 33 St Philippe
Bernard François, shoemaker, 35 Rose de Lima
Bernard Nazaire, weaver, St Augustin
Berthelet Hor., carpenter, 52 Rose de Lima
Berthelet Stanislas, machinist, 149 St Philippe
Bessette Siméon, laborer, r 82 St Augustin
Bibeau Mrs. F. X., r 72 Bourget
Bickerdike Nelson, pork butcher, 98 St Augustin, h 118 St Augustin
BICKERDIKE ROBERT, general manager Dominion Abattoir and Stock Yard Co., 1240 St Joseph
Bickerdike Thomas, off Delinelle
Binnette J. Bte., butcher, Brodie
Biron Zoël, sectionman, 97 St Marguerite
Bissonnette Achille, notary, 1310 St Joseph
Bissonnette Narcisse, barber, 57 St Henry
Bissonnette Narcisse, sen., blacksmith, 109 St Philippe
Blain Narcisse, carriagemaker, Harrison, h 95 Bourget
Blain Philéas, carpenter, 20 Bourget
Blais Ant., laborer, 17 Turgeon
Blais Augustin, carpenter, 227 Lemaire
Blais Hector, nailer, r 73 St Augustin
Blais Philippe, ship carpenter, r 51 Rose de Lima
Blanchard Pierre, blacksmith, 44 Turgeon
Blanchard Théodore, joiner, 48 St Emélie
Blanchard Wilfrid, machinist, 80 St Emélie
Blanchette Jean Baptiste, St Henry
Blaydes Edward, manager of the Beaver Works Canada Cutlery, 102 St John
Blomley Jos., foreman, 137 St Ferdinand
Boileau Alf., laborer, 80 Atwater av
Boisvert François Xavier, shoemaker, 114 St Ferdinand
Boisvert Jos., laborer, 228 St Henry
Boisvert Maxime, laborer, r 228 St Henry
Boisvert Mrs. A., wid Frs. X., 117 St Marguerite
Bonhomme Hormisdas, laborer, r 1087 St Joseph
Bonhomme Joseph, laborer, 1085 St Joseph
Bonneau Amédée, laborer, 58 St Philippe
Bonneau Ludger, laborer, 76 Atwater av
Bonneville Alph., moulder, 1166 St Joseph
Bouchard Ls. H., clerk, 17 St Alphonse
Bouchard Mrs. Justine, wid Ls., 17 St Alphonse
Boucher Jos., barber, 118 St Henry, h 120 St Henry
Boucher Léon, laborer, 38 St Joseph
Boucher Jos., butcher, 1205 St Joseph
Boucher Louis, laborer, 16 St Alphonse
Boucher Mrs. Olive, wid Jos., 1205 St Joseph
Boudreau Jos., butcher, 116 St Ferdinand
Boudrias Edouard, laborer, 16 St Alphonse
Boudrias Félix, laborer, 126 St Ferdinand
Boudrias Jos., 94 and 96 St Henry
Boudrias Jos., gateman, 23 St Alphonse
Boudrias Louis, laborer, 242 Brodie
Boudrias Louis, laborer, 42 St Philippe
Bourbonnais Oct., captain grain elevator, 79 St John
Bourdeau Urgèle, grocer, 67 St Augustin
Bourdeau Zéphirin, bricklayer, St Jean Baptiste
Bourdon Alph., storeman, 74 Atwater av
Bourdua Bruno, wheelwright, Bourget
Bourdua Félix, joiner, 18 Rose de Lima
Bourdua Frs., carpenter, 73 St Augustin
Bourelle Célestin, laborer, 1085 St Bonaventure
Bourelle Narcisse, laborer, 120 St Marguerite
Bourelle Onésime, jun., laborer, 45 Bourget
Bourelle Onésime, sen., laborer, off Delinelle

Boys' and Youths' Suits AT THE STANDARD CLOTHING HALL, 1877 & 1879 Notre Dame Street.

BOURQUE J. BTE., groceries and provisions, 1081 St Joseph
Bourassa Telemaire Joseph, grocer, 1110 St Bonaventure, h 1108 St Bonaventure
Bower Alex., foreman, 88 Atwater av
Bowers A. H., clothing, 232 St Henry
Boyd James, carter, St Marguerite
Boyer Léon, laborer, 106 St Marguerite
Boyer Magloire, laborer, 106 St Augustin
Boyer Nar., fireman, 112 Rose de Lima
Brabant Théo., blacksmith, r 1247 St Joseph
Brady Mrs. Mary, wid John, 91 St Emélie
Brady Thomas, com traveller, 25 Metcalfe av
Branchaud Athanase, hotel keeper, cor Lemaire and St Henry
Brassard Thomas, currier, 121 St Marguerite
Brault J. Bte., laborer, 10 St Emélie
Brault Jos., carter, 18 Bourget
Brault Mrs., wid Joachim, 46 Rose de Lima
Brault Wilfred, machinist, 70 Turgeon
Brebner Robert, machinist, 1106 St Bonaventure
Brien Edouard, laborer, 27 St Alphonse
Brière Joseph, butcher, 62 St Philippe
Brière Jos., butcher, sen., 92 St Marguerite
Brisebois Isidore, carter, 40 Rose de Lima
Brisebois Louis, laborer, r 14 Ste Philomène
Brisebois Louis, jun., nailer, Ste Philomene
Brisebois Louis, sen., nailer, 39 St Philippe
Brisebois Mrs. P., wid E., 47 St Emélie
Brissette Hyacinthe, joiner, Brodie
Brissette Romain, laborer, 146 St Henry
Brissette Guillaume, tailor, St Henry
Brodeur Henri, laborer, 350 St Henry
Brodie Mrs. A., wid Hugh, 1113 St Bonaventure
BRODIE WILLIAM, 1242 St Joseph
Brossard Louis, laborer, St Marguerite
Brosseau Ludger, laborer, 71 St Augustin
Brosseau Olivier, shoemaker, 17 Langevin
Brousseau Jos., laborer, 164 St Henry
Brousseau Moïse, 1089 St Joseph
Brown James, machinist, 134 St Philippe
Brown Mrs. Mary, wid James, 1124 St Antoine
Brown Robert A., upholsterer, 30 Bethune
Brown Thomas, storeman, 1124 St Antoine
Bruneau Mrs., wid Médéric, 76 St Emélie
Brunel Joseph, carder, 57 Turgeon
Brunet Amable, laborer, 15 Agnes
Brunet Onésime, butcher, 105 Rose de Lima
Burroughs Miss Mary, 374 St Henry
Burns John, laborer, 85 Rose de Lima
Bussière Antoine, carpenter, 107 St Augustin
Cadieux Adolphe, joiner, 41 Rose de Lima
Cadieux Charles, carpenter, 51 Langevin
Cadieux Charles, joiner, 11 Rose de Lima
Cadieux Jean Bte., 250 Brodie
Callham Wm., butcher, 179 St Henry
Campeau Mrs. D., wid Jérémie, 234 Lemaire
Campeau Pierre, laborer, 179 St Henry
Cantin Jos., laborer, 162 St Marguerite
Cantin Louis, laborer, 112 St Philippe
Cantin Louis, jun., foreman, 162½ St Marguerite
Cardinal Athanase, baker, 1114 St Bonaventure
Cardinal Olivier, laborer, 46 St Philippe
Cardwell George, engineer, 1184 St Joseph
CARIGNAN DAVID, wood merchant, 52 Langevin
Carley Alfred, currier, 1317 St Joseph
Caron Alphonse, stonecutter, 39 Turgeon
Caron Eugène, joiner, 231 St Henry
Caron Frs. X., 115 St Marguerite
Caron Frs. X., baggageman, r 24 Rose de Lima
Caron Honoré, stonecutter, 45 Turgeon
Caron Louis, laborer, 43 Maria
Carpentier Jos., moulder, 61 St Philippe
Carrière Guillaume, laborer, 14 St Philomène
Carrière Prospère, carter, 66 Bourget
Carroll Mrs. Rose, wid Patrick, 153 St Henry
Cartier Mrs. Adélaide, 83 St Marguerite
Cartier Norbert, broommaker, 93 St Marguerite and 21 St Philomène
Caty Ernest, shoemaker, 17 Rose de Lima
Caty Louis, trader, r 59 Turgeon
Caty Mrs. Aurélie, wid Alexis, 115 St Augustin
Cauchon Aurélien, 112 Atwater av
Cazelais Mrs. Emélie, wid Frs. X., 306 St Henry
Cazelais Chs., foreman, 306 St Henry
Cazelais Frank, 226 St Henry
Cazelais J. Bte., councillor, groceries, wines and liquors, 107 and 109 St Henry
Cazelais J. Bte., jun., clerk, 107 St Henry
Cazelais Mrs. G., wid Charles, 265 St Henry
Cazelais Mrs. Théotiste, wid Jos., 312 St Henry
Châle Louis, engineer, 75 Rose de Lima
Champagne J. Bte., laborer, 150 St Henry
Chaput Léon, laborer, 360 St Henry
Chaput Noël, clerk, 95 Bourget
Charbonneau Alfred, laborer, 23 Bethune
Charbonneau Emmanuel, joiner, 34 Turgeon
Charbonneau F., & Co., watchmakers, 1156 and 1160 St Joseph
Charbonneau François Xavier, of François Xavier Charbonneau & Co., 1160 St Joseph
Charbonneau G., shoemaker, 1082 St Antoine
Charbonneau H., laborer, r 59 Bourget
Charbonneau Jean, tinsmith, r 33 St Ambroise
Charbonneau J. Bte., laborer, 323 St Henry
Charbonneau Louis, laborer, 62 St Augustin
Charbonneau Maxime, laborer, 1094 St Antoine
Charette Alphonse, mason, 1098 St Antoine
Charette Jacques, carpenter, 1102 St Antoine
Charette Jacques, mason, 142 St Philippe
Charette Jean, blacksmith, 101 St Augustin
Charette Louis, laborer, 25 St Alphonse
Charette Michel, laborer, r 1093 St Antoine
Charland Pierre, engineer, 191 St Philippe
Charlebois A., & Co., grain dealers, 1012 St Bonaventure, h 12 Metcalfe av
Charlebois Arsène, carpenter, 138 St Henry
Charon Narcisse, butcher, 1071 St Antoine
Charron Henri, grocer, 82 St Marguerite
Charron Mrs. N., wid Chs., 19 Rose de Lima
Chartier Mathieu, fruits, 65 St Augustin
Chartrand Désiré, shoemaker, 3 Delinelle
Chartrand Jos., shoemaker, 31 St Marguerite
Chartrand Jos. O., nailmaker, 15 Turgeon
Chartrand Mrs. C., wid Louis, 27 St Marguerite
Chatigny Frs. Xavier, laborer, 59 Bourget
Chenail Miss Elise, dressmaker, 1312 St Joseph
Chenail Mrs. Sophie, wid Ed. 1312 St Joseph
Chenier Benjamin, laborer, 234 Brodie
Chenier Louis, carter, 316 St Henry
Chicoine Oct., butcher, 152 St Henry, h 154 St Henry
Chicoine Pierre, shoemaker, 39 and 45 Turgeon, h 1230 St Joseph
Chisholm Geo. F., bread driver, 1088 St Joseph
Chouinard Eugène, joiner, r 39 Maria
Chouinard R., laborer, r 39 Maria
Chrétien Thomas, mason, 38 Turgeon
Christian Brothers school, brother Optatien, superior, St Henry cor St Pierre

Montreal Bill Posting Co., { Owning and Controlling 1000,000 square feet of advertising space, Office 61 & 63 Bleury Street, Montreal.

Cleland Alex., machinist, 16 St Henry
Cleghorn Alexander, butcher, 96 St Augustin, h 1294 St Joseph
Clairemont George, joiner, 47 St Augustin
Cleland Geo. R., tea and coffee dealer, 1186 St Joseph
Cleland Henry, trader, 16 St Henry
Cleland Wm., pattern maker, 16 St Henry
Clément Esimére, jun., carter C. P. R., 9 Delinelle
Clément Joseph, 1219 St Joseph
Clément Max., laborer, St Joseph
Clément Onésime, laborer, 209 St Henry
Cléroux Alp., laborer, Langevin
Cléroux Désiré, foreman, 6 Regneau
Cléroux Félix, bricklayer, 51 Langevin
Cléroux Jean Bte., laborer, 82 St Augustin
Cloutier Gédéon Bethune
Coffey John, switchman, 158 St Philippe
Colborne Thomas, gardener, 128 St Henry
Cole Samuel, carpenter, 40 St Germain
Collin Alph., clerk, bds 128 St Henry
Collin Pierre, laborer, Brodie
Collin Pierre, jun., laborer, 247 Brodie
Commeau Joseph, carter, Ste Marguerite
COMMISSAIRES D'ECOLE DE LA VILLE ST HENRI, A. Desève, jun., sec.-treas., Town Hall, 3 St Henry
Content Louis, laborer, 112 St Philippe
Cooper John, millwright, off St Paul
Corbeil Pierre, carriagemaker, 1197 St Joseph
CORPORATION OF ST HENRY, N. Trudel, mayor; A. Desève, jun., secretary, 3 St Henry
Côté Alexandre, clerk, 76 St Emélie
Côté George, plasterer, St Marguerite
Côté Jean Baptiste, plasterer, 319 St Henry
Côté Jude, carter, 105 St Zoé
Côté Mrs. M., wid L., 13 Rose de Lima
Côté Olivier, gardener, 53 St Augustin
Côté Vénance, carpenter, 49 Turgeon
Couillard Alarie, joiner, St Augustin
Couillard Louis, joiner, 36 St Augustin
Cousineau Benjamin, shoemaker, 207 Lemaire
Cousineau Mrs. J., wid J. Bte., 17 Bourget
Cousineau Mrs., wid Pierre, 207 Lemaire
Courval Tous., laborer, 39 Rose de Lima
Coutuan Charles, laborer, 100 St Henry
Couvrette Liboire, 99 Ste Zoè
Crête Leon, laborer, off Délinelle
Creighton David, laborer, 60 Annie
Crevier Louis, laborer, 94 St Ferdinand
Crochetière Edouard, car repairer, 171 St Henry
Crochetière Edouard, machinist and guardian St Henry academy
Crochetiere Jos., cooper, 87 St Philippe
Croker W. S., laborer, 29 Metcalf
Cusack Michael, carriagemaker, 1019 St Antoine
Cusson Sévère, laborer, 11 Agnes
Cyr Adolphe, joiner, 22 Langevin
Cyr Jean Baptiste, joiner, 22 Langevin
Cyr Ovide, laborer, Lemaire
Dabin Miss C., dressmaker, 1323 St Joseph
Dagenais Aldéric, nailer, St Marguerite
Dagenais Alex., laborer, 159 St Henry
Dagenais Benjamin, 60 Ste Emélie
Dagenais Ferdinand, nailer, 68 Atwater av
Dagenais Flavien, painter, 27 St Ambroise
Fragenais Frs. Xavier, polisher, 60 St Emèlie
Dagenais F. X., laborer, 55 Bourget
Dagenais J. Bte., laborer, 65 St Marguerite
Dagenais Moise, laborer, r 28 St Marguerite
Dagenais Philéas, nailmaker, 69 St Philippe
Daigneault Antoine, laborer, Turgeon
Daigneault Frs. Xavier, clerk, 25 Bourget
Dame Jérémie, moulder, 33 St Germain
D'Amour Edouard, laborer, 99 St Zoé
Danis A., laborer, 38 St Henry
Danis Etienne, carpenter, 74 Atwater av
Danis Jos., paper ruler, 74 Atwater av
Dansereau Joseph, laborer, 13 Bethune
Dansereau Narcisse, grocer, 78 St Pierre
Daoust Barthélemi, carpenter, 65 St Philippe
Daoust Henri, carter, 68 St Eémlie
Daoust Mrs. Marie, wid Jos.
David Auguste, finisher, 97 St Augustin
DAVID O., fancy goods, 24 St Henry, h 26 St Henry
David Toussaint, laborer, 99 St Augustin
Davidson Jas., jun., gardener, 144 St Marguerite
Davidson W. H., of C. D. Morin & Cie., h Côte St Paul
Day Jas., gardener, 30 St Alphonse
Debien Adolphe, shoemaker, 99 St Marguerite
Décarie Gervais, laborer, Délinelle
Décarie Jean, carter, 85 St Henry
Décarie Jos., laborer, 33 St Augustin
Décarie Miss Marie, 33 St Augustin
Décarie Olivier, grocer, 156 St Henry
Décarie Pierre, carter, 36 Langevin
Décarie Pierre, tanner, 102 Ste Zoé
DECARIE REV. REMI, M.C., curate St Henry church, St Henry
Deguire Benjamin, trader, 162 St Henry
Deguise Charles, joiner, 1118 St Joseph
Deguise Miss Cecile, dressmaker, 1118 St Joseph
Deguise Victor, joiner, 1120 St Joseph
Delinelle Mrs C., wid Guillaume, 10 Lemaire
Delinelle Dolphis, carter, 238 Lemaire
Delisle Adélard, grocer, 80 Turgeon
Demers Auguste, laborer, 32 St Marguerite
Demers J. Bte., jun., nailer, 18 St Philippe
Demers J. Bte., sen., nailer, 18 St Philippe
Demers Jean Bte., laborer, 132 St Ferdinand
Demers M., plasterer, 1096 St Bonaventure
Denaud Joseph, laborer, 15 St Alphonse
Denis Jos., laborer, 113 St Augustin
Dépocas Louis, blacksmith, 22 St Henry, h 1263 St Joseph
Déragon Alex., laborer G.T R., 1307 St Joseph
DESAUTELS MOISE, groceries, provisions, &c., 57 Turgeon, h 48 St Emélie
Descarie L., 37 Délinelle
Descarie Antoine, carter, 101 St Augustin
Deschambault Nicolas, carter, 168 St Henry
Deschambault Olivier, laborer, 30 Regneau
Deschamps Frs. Xavier, polisher, 9 Bourget
Deschamps Jos., boatman, 63 St Augustin
Deschamps Jos., grocer, 219 St Henry
Deschamps Jos H., hotelkeeper, Lachine Omnibus depot, 287 and 289 St Henry
Deschamps Léon, laborer, 106 St Augustin
Deschamps Michel. boatman, 63 St Augustin
Deschamps Mrs. E., wid Jos., 63 St Augustin
Desève A., carter, 42 Rose de Lima
DESÈVE ALEX., jun., clerk Commissioners' court, and sec.-treas. schools, Municipality and Council of Town of St Henry, Town Hall, h. 1238 St Joseph
Desève Mrs. A., jun., millinery and fancy goods, 1236 St Joseph
DESEVE ALEX., sen., advocate, 291 St Henry
Desève Elie, jun., brickmaker, 269 St Henry

Boys' and Youths' Suits AT THE STANDARD CLOTHING HALL, 1877 & 1879 Notre Dame Street.

Desève Élie, sen., brickmaker, 336 St Henry
Desève F. X., 334 St Henry
Desève F. X., secretary and collector water works, 217 St Henry
Desjardins Adolphe, moulder, St Augustin
Desjardins Anselme, clerk, 20 St Marguerite
Desjardins Chs., laborer, 48 Turgeon
Desjardins Israël, gardener, 29 Delinelle
Desjardins Louis, carpenter, 249 Lemaire
Desjardins Ovide, laborer, St Augustin
Desjardins Samuel, laborer, St Augustin
Deslauriers Alp., shoemaker, r. 1216 St Joseph
Deslauriers Firmin, mason, 43 Rose de Lima
Deslauriers Emmanuel, bricklayer, 17 Rose de Lima
Deslauriers Guillaume, r 250 Bourget
Desmarais Mrs. Elmire, wid O., 1177 St Joseph
Desmarais —, laborer, r 2 Ste Philomène
Desnoyers Eustache, joiner, 75 Bourget
Desnoyers Joseph, joiner, 41 St Emélie
Desnoyers Marcelin, carpenter, 58 Ste Emélie
Desnoyers P., roofer, r 33 Rose de Lima
Desormeault Alfred, laborer, 36 Rose de Lima
Désormeault Geo., laborer, 33 Rose de Lima
Désormeault Jacques, laborer, 38 Rose de Lima
Désormeault Joseph, printer, 267 St Henry
Désormeault Jos., bricklayer, 35 Rose de Lima
Désormiers J., shoemaker, 165 St Henry
Désourdi Napoléon, laborer, r 65 St Ambroise
Desparois Arsène, millwright, 82 Turgeon
Desparois Nar., joiner, 28 Turgeon
Desrochers Adolphe, shoemaker, 351 and 353 St Henry
Desrochers Isidore, shoemaker, 49 St Augustin
Desroches Cyrille, laborer, r 51 Bourget
Desroches Pierre, brakeman, 128 St Philippe
Desrosiers Jos., mason, r 50 Turgeon
Desrosiers L., marble polisher, 82 Rose de Lima
Desrues Olivier, shoemaker, 37 St Ambroise
Dickinson Wm., manager for McMillan & Co., 136 St Henry
Dion J. B., laborer, 12 Délinelle
Dion Olivier, carpenter, 135 St Marguerite
Dionne David, laborer, 94 Turgeon
Dockum Geo. B., nailer, 99 Harrison
DOMINION ABATTOIR AND STOCK YARD CO. (limited), F. R. Lingham, president; J. Beamish, secretary; Andrew Thompson, superintendent, head of St Alphonse and Delinelle
Donaldson Wm., trader, 166 St Marguerite
Donnelly Henry, boilermaker, 89 Turgeon
Donnelly William, engineer, 95 Turgeon
Doré J. Bte., carter, 108 Turgeon
Doré Louis, millwright, 15 Bourget
Doris Pierre, laborer, Bourget
Doust Honoré, carter, 68 Ste Emélie
Drolet Alex., barber, St Philippe
Dubé Alphonse, conductor, 246 Brodie
Dubé Geo., trader, 84 St Pierre
Dubé Louis, tanner, 83 St Pierre
Dubé Théodore, joiner, Workman
Dubé Trefflé, baker, 14 St Jean Baptiste
Dubé Jean Bte., fruits, Lemaire
Dubé Wm., grocer, 104 St Philippe
Dubois Abraham, carter, 118 Atwater av
Dubois Azarie, butcher, 60 Turgeon
Dubreuil Chas., joiner, Workman
Dubuc Arsène, painter, r 100 Bourget
Dubuc Louis, laborer, 41 St Augustin
Dubuc Nap., carpenter, 45 St Emélie
Dubuc Octave, painter, 90 Turgeon
Duchaine Israël, laborer G.T.R., 70 St Augustin
Ducharme Louis, boots and shoes, 112 St Henry
Duclos Alfred, joiner, 367 Workman
Duclos Alf., finisher, 1116 St Joseph
Duclos Jérémie, joiner, 1116 St Joseph
Duclos Napoléon, joiner, 1116 St Joseph
Duclos Tous., laborer, 59 St Marguerite
Duff James, foreman, 73 Turgeon
Duffin Mrs. Marguerite, wid Robert, 68 Annie
Dugas Gustave, laborer, 4 Regneau
Dugas Joseph, paintmaker, r 44 St Emélie
Dulude Emmanuel, joiner, 65 Turgeon
Dumais Théophile, carpenter, r 16 St Jean Bte
Dumas F. X., hotel, 52, h 54 St Henry
Dundass Francis, laborer, r 102 St Henry
Dunn Peter, checker G.T.R., 20 St Alphonse
DUPONT JOS., baker, 342 St Henry
Dupont Théophile, laborer, r St Pierre
Dupras Louis, laborer, 41 Delinelle
Dupras Victor, machinist, 69 Turgeon
Dupuis Joseph, 9C St Ferdinand
Dupuis Magloire, jun., 9 Rose de Lima
Dupuis Magloire, sen., Bourget
Dupuis Michel, laborer, r 49 Bourget
Dupuis Mrs. Florence, wid Edouard, 59 Bourget
Duquet Louis, switchman G.T.R., 100 St Zoé
Duquet Mrs. Virginie, wid Antoine, 102 St Zoé
Duquette P., agent, 155 Ste Marguerite
Durand P., laborer, 78 St Henry
Durivage Félix, laborer, r 75 Turgeon
Durocher Alp., shoemaker, 77 Rose de Lima
Dussault Israël, moulder, Lemaire
ECROYD THOMAS, manufacturer of leather, tannery St Pierre, bds at 395 St Antoine
Elliott John, engineer, 93 Bourget
English Academy Sunday School branch, J. Kingman, superintendent, 102 St Henry
Ethier Ant., butcher, 102 St Philippe, h 129 St Philippe
Ethier Benjamin, clerk, 187 St Henry
Ethier E. N., grocer, 2 Regneau
Evans Philip D., bookkeeper, 124 St Augustin
Facette Olivier, laborer, Turgeon
Faille Esimer, laborer, 74 Turgeon
Falardeau Amable, shoemaker, r 39 Rose de Lima
Falardeau Chs., sen., sawfiler, 32 St Henry, h 30 St Henry
FAURE FERDINAND, notary, commissioner Superior court, house and land agent, postmaster, and agent North British and Mercantile Fire and Life Insurance Co., and Imperial Fire Insurance Co., 1297 St Joseph, h 1 Metcalfe av
Fauteux Emery, horse dealer, 51 St Emélie, h 79 Bourget
Fichaud Adolphe, butcher, 81 St Henry
Fichaud Ferd., grocer, 88, 90 and 92 St Henry
Fichard Rémi, trader, 29 St Pierre
Fichaud Tous., sen., carter, 83 St Henry
Field James, patternmaker, 39 Metcalfe av
Filion William, carpenter, 160 St Philippe
FIRE AND POLICE STATION, Z. Benoit, chief, Town Hall, corner St Henry and St Bonaventure
Fitzlong Jos., laborer, 1125 St Antoine
Fitzgerald John, laborer, 24 St Alphonse
Fitzgerald Mrs. Mary, wid M., r 73 Turgeon
Fleury Thomas, tanner, 132 Bourget
Foley David, sugar boiler, 99 Harrison

Montreal Bill Posting Co., OFFICE 61 and 63 BLEURY STREET, MONTREAL, J. B. SPARROW, Manager.

Foley Michael, carter, 99 Harrison
Forest Gédéon, clerk G.T.R., 160 St Marguerite
Forget Henri, laborer, 267 St Henry
Forget Jos., com traveller, 1085 St Antoine
Forget Louis, finisher, 42 St Augustin
Fortier David, laborer, 12 St Emélie
Fortier J. Bte., hotelkeeper, 1173 St Joseph, h 1175 St Joseph
Fortin Clovis, shoemaker, 1225 St Joseph
Fortin Joseph, shoemaker, 1225 St Joseph
Fortin Olivier, laborer, Bourget cor Ste Emélie
Fortin Philéas, com traveller, 87 St Henry
Fox James P., vegetable gardener, 64 Bethune
Francœur Alex., laborer, 68 Rose de Lima
Francœur Benjamin, brickmaker, 1321 St Joseph
Francœur Isidore, currier, 98 Turgeon
Francœur Jean Bte., laborer, 1321 St Joseph
Francœur Louis, mason, 67 Bourget
Francœur Noël, laborer, r 49 Bourget
Francœur Pierre, jun., laborer, 350 St Henry
Francœur Pierre, sen., brickmaker, 249 Brodie
Frankum H. J., morocco dresser, 1005 St Antoine
Fulton Peter, manager St Henry Carriage Leather Co., 240 St Henry, h Bethune
Fyfe Chs., switchman, 175 St Philippe
Gacien Jean Baptiste, mason, 47 Turgeon
Gagné Clovis, laborer, 13 Bourget
Gagné Dolphis, finisher, Bourget
Gagné Louis, trader, 240 Brodie
Gagnon Adélard, laborer, 149 St Marguerite
Gagnon Auguste, shoemaker, 27 St Germain
Gagnon Ferdinand, laborer, 155 Ste Marguerite
Gagnon Jos., capt. barge, 153 Ste Marguerite
Galarneau E. D., 100 Bourget
Garceau Frs. X., shoemaker, 99 St Henry
Gariépy Samuel, joiner, 8 Ste Philomène
Gariépy Télesphore, machinist, 30 St Ferdinand
Garand Godfroi, trader, St 1324 Joseph
Gaudreau Louis, trader, 27 Bourget
Gauron Dieudonné, butcher, 113 Ste Marguerite
Gauron Mrs. Lucie, wid F., r 113 Ste Marguerite
Gauron Talem, 113 Ste Marguerite
Gauthier Mrs J., wid Nar., 12 Bourget
Gauthier Oct., currier, 21 St Philippe
Gauthier Tancrède, shoemaker, 30 Langevin
Geoffrion Louis, grocer, 78 St Augustin
Gervais Alexis, 236 Brodie
Gervais Frs. Xavier, laborer, 152 St Philippe
Gibeau Jos., nailer, 28 St Philippe
Gilbert Geo., blacksmith, St Augustin
Girard François Xavier, joiner, 76 St Augustin
Girard Joseph, laborer, Rose de Lima
Girard Jos., jun., iron finisher, 90 St Ferdinand
Giroux Emilien, butcher, Maria
Giroux Hubert, carter, 51 Turgeon
Gladu André, laborer, 231 Lemaire
Gladu Joseph, carter, 234 Lemaire
Gladu Pierre, laborer, 235 Lemaire
Glatz Melchior, trader, 45 St Philippe
Gobert François Xavier, laborer, 157 St Henry
Goddard Wm., custon house, 4 St Henry
Godin Célestin, cabinetmaker, St Joseph
Gohier Augustin, laborer, 251 Brodie
GOHIER BENJAMIN, blacksmith, 112 Bourget
Gohier Jean Bte., contractor, Bourget
Gohier Rémi, laborer, 30 St Marguerite
Gosselin Stephen, tanner, 30 Bourget, h r 28 Bourget
Gougeon Adolphe, polisher, 1089 St Joseph
Gougeon Antoine, cook, r 37 St Augustin
Gougeon F. X., merchant, 183 St Philippe
Gougeon F. X., merchant, 1094 St Antoine
Gougeon Félix, grocer, 345 St Henry
Gougeon J., restaurant, 162, h 164, St Ferdinand
Gougeon Léon, 183 St Philippe
Gougeon Max., butcher, 126 St Henry
Gougeon Nar., auger maker, 68 St Marguerite
Gouin Henri, gardener, 42 St Germain
Goulette Télesphore, painter, 108 St Marguerite
Gourd Jos., carpenter, off Brodie, n St Henry
Courd Théophile, carpenter, 163 St Ferdinand
Goyer Herménégilde, moulder, 83 St Marguerite
Goyer J. Bte., laborer, 136 St Philippe
Goyer Joseph A., laborer, 47 Bourget
Goyer Pierre, baker, r 55 Rose de Lima
Goyer Pierre, moulder, 22 St Ferdinand
Goyer Salvenire, baker, 16 St Ferdinand
Goyette Adolphe, brakeman, 139 St Marguerite
Goyette L., sen., laborer, 63 Rose de Lima
Goyette L., jun., blacksmith, 63 Rose de Lima
Goyette Zotique, 102 St Augustin
Graham Henry, cutler, 11 Morin
Grande Philippe, sawfiler, r 1231 St Joseph
Granger Joseph, trader, 57 St Ambroise
Gratton Adrien, currier, 23 Bourget
Gratton Antoine, laborer, 19 Bourget
Gratton Guillaume., joiner, 40 Ste Marguerite
Gravel André, laborer, St Marguerite
Gravel David, feed store, cor St Joseph and Hallowell
Gravel Hypolite, butcher and grocer, 271 and 275 St Henry, h 273 St Henry
Gravel Jérémie, engineer, 47 St Philippe
Gravel Joseph, 1207 St Joseph
Gravel Joseph, heater, 14 St Ferdinand
GRAVEL JOSEPH, hotelkeeper, 1126 St Joseph, h 111 Harrison
Gravel Jos., tanner, 72 Turgeon
Gravel Philéas, carter, 94 Rose de Lima
Green C. P., clerk traffic auditor's office G.T.R., 130 St Etienne, h 138 Ste Marguerite
Greff Calixte, pediar, Rose de Lima
Grégoire Alexis, shoemaker, 230 Brodie
Grégoire Charles, laborer, 70 St Marguerite
Grenier A., blacksmith, 1235 St Joseph
Grenier Jos., laborer, 81 St Augustin
Grenier Treffié, tanner, Bourget
Grenier Pierre, laborer, 69 Bourget
Griffiths George T., shipping clerk, 201 Lemaire
Groulx François Xavier, gardener, 243 Lemaire
Groulx Victor, laborer, 37 St Philippe
Guay Eugène, currier, St Augustin
Guay Jean Bte, tanner, 183 St Philippe
Guay Joseph, currier, Regneau
Guérin David, laborer, 168 St Ferdinand
Guérin Mrs. Sophie, wid Jacques, 44 Bourget
Guest John, clerk traffic auditor's office G.T.R., 130 St Etienne, h 41 Metcalfe av
Guidi Henry, driver, St Augustin
Guidi John, gilder, St Augustin
Guilbault Samuel, nailer, 95 Bourget
Guilmette Jos. Olivier, 191 St Henry
Guimond Cléophas, laborer, r 33 St Ambroise
Gynard Ludger, laborer, r Turgeon
Hadley Daniel, butcher, 22 St Pierre
Hall David, currier, 138 Atwater av
Hamelin Jos., millwright, 20 Bourget
Hamilton Ant., com merchant, 1362 St Joseph
Hardisty G. W., jun., G.T.R., 193 Lemaire
Hardisty Geo. W., trader, 193 Lemaire

Boys' and Youths' Suits AT THE STANDARD CLOTHING HALL, 1877 & 1879 Notre Dame Street.

Hardisty H. E., clerk, 193 Lemaire
Hardisty William, clerk, 193 Lemaire
Hardy Jos., r 53 Rose de Lima
Hardy Louis, painter, 85 Rose de Lima
Harmer A. S., train despatcher G.T.R., h 23 Metcalfe av
Harnois Bazile, 77 St Augustin
Harnois François Xavier, 77 St Augustin
Harnois François X., shoemaker, 30 St Philippe
Harnois Gédéon, butcher, 31 St Philippe
Harnois Hubert, carpenter, 95 St Philippe
Harnois Joseph, laborer, 95 St Philippe
Harnois Nap., joiner, 1095 St Antoine
Harnois P., helper, 49 Agnes
Hazling Henry, foreman, 139 St Marguerite
Hébert André, tanner, 63 St Augustin
Hébert Charles, painter, 107 Rose de Lima
Hébert Geoffroid, sailor, 66 St Emélie
Hébert Hector, tel operator and ticket clerk G.T.R. station, h St Philippe
Hébert Jos., conductor G.T.R., St Philippe
Hébert Mrs. I., wid J. Bte., 61 St Augustin
Hébert Paul, engineer, 83 St Augustin
Hébert Treffié, boat captain, r 59 St Ambroise
HENRICHON MOISE, feed store, 1340 St Joseph
Hévé Joseph, shoemaker, 31 Turgeon
Hevy Charles, carter, 174 St Henry
Higgs James A., storekeeper Montreal Rolling Mills Co., 1130 St Joseph
Hogue Barnabé, laborer, 55 St Ambroise
Hogue Cyrille, laborer, 49 Turgeon
Hogue Evangéliste, joiner, 56 St Augustin
Hogue Pierre, tailor, Atwater av
Hotte Régis, grocer, 48, 50 and 52 St Augustin
Huot Félix, weaver, 17 St Philippe
Huot François, laborer, 44 St Emélie
Huot Mrs. Léocadie, wid Jos., 34 St Augustin
Huot Pierre, laborer, 208 Lemaire
HURTUBISE EUSTACHE, M.D., 1298 St Joseph
HURTUBISE FRANCOIS, sec-treas. La Société des Artisans Canadien Francaise de la Cité de Montreal, bookkeeper, 1326 St Joseph
Hurtubise Henri, clerk, 216 Lemaire
Hurtubise Mrs. Marg., wid Alp., 95 St Henry
Hurtubise Olivier, joiner, 82 Atwater ave
Imbault Jos., baker, 38 St Marguerite
Jacob —, r 94 Bourget
Jacob Joseph, carpenter, 1090 St Bonaventure
Jobin Louis, mason, 1071 St Antoine
Johnston Ths., boatman, 106 Turgeon
Jolicœur Henri, brickmaker, Brodie
Joly Napoléon, laborer, 86 Atwater avenue
Jones John, laborer, 63 St Philippe
Jordan Norman W., agent G.T.R., Victoria bridge, h 33 Metcalfe av
Jourdain J. Bte., carpenter, 16 St Marguerite
Jubinville Moïse, carter, 77 St Marguerite
Juneau Mrs. Delphine, wid Bélonie, 91 St Philippe
Kirkwood Chas., cashier, 147 St Ferdinand
Labadie Ed., joiner, 13 Turgeon
Labelle Jérémie, r 91 St Philippe
LABELLE A., fancy and staple dry goods, 1233 St Joseph, h 1235 St Joseph
Labelle Alexandre, tailor, 120 Rose de Lima
Labelle Alphonse, carter, r 49 Bourget
Labelle Elie, laborer, 47 Bourget
Labelle F., laborer, r 50 Bourget
Labelle François X., mason, 23 Turgeon
Labelle Jérome, gardener, 39 Delinelle
Labelle Jos., clerk, 1342 St Joseph
LABELLE MISS ADELINE, fancy goods, 42 St Henry
Labelle Miss Lucy, dressmaker, 54 Bourget
Labelle Mrs. L., wid Jos., 54 Bourget
Labelle P. Louis, sugarboiler, Bourget
Labelle Paul, laborer, St Pierre
Labelle rev. Avila, vicar St Henry church
Laberge Théodore, butcher, 1080 St Joseph
Laberge Zotique, butcher, 1080 St Joseph
Laboissonnière H., carpenter, 150 Atwater av
Labranche Alfred, laborer, r 57 St Ambroise
Labranche N., barge captain, r 57 St Ambroise
Labrèche Alph., nailmaker, 185 St Philippe
Labrèche J. Bte., grocer, 121 St Marguerite
Labrèche Louis, nailer, 58 St Marguerite
Labrèche Mrs. Joséphine, wid Frs., grocery, 59 Turgeon
Labrèche Wilbrod, grocer, 85 St Marguerite, h 20 St Philomène
Lacaille Louis, millwright, r 2 St Philomène
Lachaine Louis, carter, Regneau
Lachaine Zotique, carter, 234 Lemaire
Lachance Charles, painter, 68 Bourget
Lachapelle Alex., mason, 69 Turgeon
Lachapelle Auguste, butcher, 98, h 95, St Augustin
Lachapelle C., jun., machinist, 91 St Augustin
Lachapelle Chs., carter, 91 St Augustin
Lachapelle Eugène J., machinist, 1182 St Joseph
Lachapelle Ed., carter, 91 St Augustin
Lachapelle Ménasippe, tinsmith, r 72 St Augustin
Lachapelle Sévérin, M.D., druggist, 1310 St Joseph, h 1310½ St Joseph
Lacoste Alexis, laborer, 55 St Augustin
Lacoste Auguste, carter, 38 St Augustin
Lacoste Cléophas, laborer, 49 St Augustin
Lacoste E., grocer, 64 St Augustin, h 66 St Augustin
Lacoste Louis, trader, 64 Turgeon
Lacoste Mrs. A., wid Nicolas, 28 St Philippe
Lacroix Adolphe, joiner, 17 St Marguerite
Lacroix Charles, blacksmith, 1128 St Joseph, h Harrison
Ladies of St Anne, sister Marie de l'Ange Gardien, superioress, 65 and 67 St Pierre
Laflamme Mrs. A., wid J. Bte., 157 St Philippe
Laflamme Siméon, painter, St Antoine
Lafleur Charles, shoemaker, 1227 St Joseph, h 45 Maria
Lafortune Aimé, laborer, 101 Bourget
Lafortune Frs. X., laborer, 103 Bourget
Lafortune J. C., tel operator, 101 Bourget
Lafortune Médard, laborer, r 235 Lemaire
Lafrance Sévère, laborer, 251 Brodie
Lafrenière Félix, shoemaker, 89 St Henry
Lafrenière S., shoemaker, St Germain
Lajeunesse Mrs. Mathilde, wid F., 27 Turgeon
Lajoie Augustin, leather cutter, 81 St Emélie
Lajoie Maxime, shoemaker, 79 St Augustin
Lalonde Antoine, laborer, 61 St Ambroise
Lalonde Bénonie, boatman, 53 Maria
Lalonde Jos., laborer, 7 Metcalfe av
Lalonger Cléophas, joiner, r 46 St Philippe
Lalumière Narcisse, machinist, 36 St Philippe
Lalumière Samuel, laborer, St Joseph
Lamarche Léandre, carter, 108 St Zoé
Lamarche Napoléon, engineer, 52 Rose de Lima
Lamarre Louis, laborer, 38 St Henry
Lambert Désiré, blacksmith, 83 St John
Lamirande Ant., laborer, 350 St Henry

Montreal Bill Posting Co., { OFFICE 61 and 63 BLEURY STREET, MONTREAL, J. B. SPARROW, Manager.

Lamirande Augustin, laborer, 234 Brodie
Lamontagne Hyp., contractor, 1091 St Antoine
Lamoureux Léon, brickmaker, 358 St Henry
Lamoureux Ulric, carpenter, 222 St Henry
Lanctot Aimé, dry goods, 1269 and 1271 St Joseph
Lanctôt Husmer, advocate, 1211 St Joseph
LANCTOT JOSEPH, M.D., physician and surgeon, 1211 St Joseph
Lanctot Usimer, grocer, 1249 St Joseph
Lander Thos. C., optician, 171 St Henry
Landermann Placide, carter, 52 Bourget
Landreville Stanislas, grocer, 16 St Philomène
Landry Eusèbe, carter, 124 Atwater av
Langlois Israël, laborer 74 Ste Emélie
Langlois Louis, millwright, 75 Turgeon
Langlois Miss N., grocery, 1 Bourget
Langlois Octave, carter, 19 Bourget
Languedoc Eustache, 118 Rose de Lima
Laparé Chas., policeman and fireman, 231 St Henry
Laparé Edouard, blacksmith, 233 St Henry
Lapierre Adolphe, carter, 17 Bourget
Lapierre Louis, shoemaker, Turgeon
Laplante Ant., laborer, Turgeon
Laplante Noël, carter, 101 St Zoé
Laplante Xavier, leather finisher, 16 Bourget
Lapointe Benj., currier, 18 Bourget
Lapointe Chs., blacksmith, 97 Harrison
Lapointe Edouard, gardener, 13 Rose de Lima
Lapointe François, laborer, Ste Emélie
Lapointe Jos., blacksmith, 13 Rose de Lima
Lapointe Joseph, sailor, 13 Rose de Lim
Lapointe Michel, carpenter, 13 Rose de Lima
Lapointe Moïse, barber, 13 Rose de Lima
Lapointe Mrs. Aurélie, wid Maxime, 25 St Marguerite
Lapointe Noé, trader, 10 St Zoé
Lapointe Toussaint, joiner, 13 Rose de Lima
Laporte rev. A., vicar St Henry church
Larante Pierre, hotelkeeper, 184 St Henry
L'Arche Charles, laborer, r 14 St Philomène
Larivée Noé, leather cutter, 44 Bourget
Larivière Alfred., nailer, 70 Atwater av
Larivière Ephrem, colporteur, 1083 St Bonaventure
Larivière Elie, laborer, 247 Brodie
Larivière Jos., tanner, 59 Maria
Laroche Gladmir, grocer, 233 Brodie
Larose Mrs. Angèle, wid H., 37 Délinelle
Latour David, laborer, 59 St Ferdinand
Latour Mrs., St Bonaventure
Latour Mrs. Mathilde, wid Elie, 25 Bonaventure
Latour Xavier, tanner, 27 St Philippe
Lauriault Alexis, 44 St Augustin
Laurin Félix, tanner, 36 Turgeon
Laurin Napoléon, barber, 228 St Henry
Laurin Paul, grocer, 181 St Henry
Laurin Pierre, carpenter, Ste Marguerite
Lauzon Frs., machinist, 188 Lemaire
Lauzon Henri, millwright, 72 St Pierre
Lauzon Pierre, butcher, 1168 St Joseph, h 1166 St Joseph
Lavigne Alphonse, tanner, St Augustin
Laviolette Frs. X., carter, 97 Bourget
Lavoie Damase, laborer, 101 St Philippe
Lavoie J. Bte., laborer, Rose de Lima
Lavoie J. Bte., laborer, r 40 Rose de Lima
Lavoie J. Bte., laborer, 72 St Philippe
Lavoie Jos., joiner, Regneau
Lavoie Louis, laborer, 24 Rose de Lima
Lavoie Louis, laborer, 42 Bourget
Lavoie Martin, laborer, 295 St Henry
Lavoie Octave, gardener, 78 St Joseph
Leblanc Adolphe, joiner, 1083 St Antoine
Leblanc David, 311 St Henry
Leblanc Frs. X., shoemaker, 80 St Marguerite
Leblanc Joseph, switchman, 78 St Pierre
Leblanc Mrs. Marie, wid G., 73 St Augustin
Lebreux Théophile, grocer, 105 St Augustin, h 109 St Augustin
Lebrun Chs., of Lebrun & Frère, 1172 St Joseph
LEBRUN & FRERE, grocers, cor St Joseph and Rose de Lima
Lebrun Napoléon, of Lebrun & Frère, 1172 St Joseph
Lecavalier Joseph, butcher, St Ferdinand
Lecours Jos., laborer, 2 Agnes
Lecours Mrs. E., wid Ant., 1083 St Bonaventure
L'Ecuyer Emery, carter, 75 Turgeon
Leduc Alp., clerk, 90 Bourget
Leduc Charles, shoemaker, Ste Marguerite
Leduc Frs. X., basket maker, 188 St Philippe
Leduc J. B., laborer, 277 St Henry
Leduc Léon, laborer, 130 St Marguerite
Leduc Napoléon, axemaker, 77 St Philippe
Leduc Paul, carter, 167 St Henry
Leduce Prospère, laborer, r 277 St Henry
Lee Chs. H., trader, 1215 St Joseph
Lefebvre Ed., joiner, 114 Rose de Lima
Lefebvre Germain, letter carrier, 317 St Henry
Legaré Alfred, finisher, r 10 Langevin
Legaré J. Bte., finisher, 202 Lemaire
Legault Benj., trader, 1102 St Bonaventure
Legault Firmin, mason, Rose de Lima
Legault Onésime, moulder and grocer, 12 St Philippe
Léger Frs. X., agent, 104 Bourget
Leitch Alex., engineer, 1290 St Joseph
Lemaire Pierre, patternmaker, 19 St Germain
Lemay Mrs. E., wid Séraphin, 41 St Marguerite
Lemon Joseph, carpenter, 30 St Philippe
Lemieux Aldéric, laborer, 221 St Henry
Lemieux Ant, carter, 18 St Ferdinand
Lemieux Joseph, laborer, 77 Bourget
Lemieux Léon, laborer, 18 St Henry
Lemieux Louis, carter, 68 Turgeon
Lemieux Mrs. Philomène, wid Louis, 100 Bourget
Lemieux Narcisse, 41 St Augustin
Lemieux Noël, laborer, 87 St Augustin
Lemieux Ol., laborer, 49 Bourget
Lemoine Joseph, 66 St Henry
Lemoine Trefflé, grocer, 70 St Henry, h 68 St Henry
Lenoir Adolphe, joiner, 314 St Henri
Lenoir Adolphe, boots and shoes, 207 St Henry
Lenoir Alphonse, painter, Gareau
Lenoir Edmond, laborer, r 70 St Philippe
LENOIR JOSEPH, M.D., physician and surgeon 324 St Henry
Lenoir Mrs. E., wid J. Bte., 111 St Henry
Lenoir Théodore, painter and decorator, Delinelle
Lenoir Toussaint, butter dealer, 363 St Henry
Lenoir Toussaint, carter, 337 St Henry
Leonard Cyrille, blacksmith, 148 St Philippe
Létourneau Godias, machinist, 158 St Ferdinand
Leslie David, foreman, 85 Bourget
Léveillé Joseph, machinist, 16 Delinelle
Liard Pierre, silversmith, 65 St Ambroise

Polo, Jockey & Turban Boys' suits, AT THE STANDARD CLOTHING HALL, 1877 & 1879 Notre Dame St.

Limer Jos., butcher, 15 St Ann's market, h 1222 St Joseph
Lippé Gédéon, trader, 49 St Henry
Loiselle Fred., cabinetmaker, 68 Bourget
LOISELLE JOSEPH, 58 Bourget
Loiselle Joseph, laborer, 101 Bourget
Longtin Frs., laborer, 15 Bourget
Longtin Jos., storeman, 1174 St Joseph
Loiselle Joseph, r 58 Bourget
Loiselle Louis, laborer, 58 Rose de Lima
Loucks Thaddeus S., train despatcher G.T.R., 130 St Etienne, h 31 Metcalfe av
Loupret Jerémie, second-hand store, St Joseph
Love Geo. A., mason, 1009 St Antoine
Lovett Michael, tanner, 165 St Ferdinand
Loyer Jos., laborer, 62 Bourget
Lusignan Cyrille, joiner, 98 St Pierre
Lusignan Fred., joiner, 96 St Pierre
Lussier Edmond, joiner, r 79 St John
Lussier Joseph, joiner, 1087 St Joseph
Lussier Joseph, shoemaker, 37 St Marguerite
Lussier Mrs. A., wid Louis, 37 St Augustin
Lynch Mrs. Bridget, wid Dennis, 181 St Philippe
Lynch Patrick, augermaker, 181 St Philippe
Lynch Philip, foreman, St Henry
Lyons Ferdinand, 83 Ste Marguerite
Mackinnon John, biscuit manufacturer, 1292 St Joseph
Macpherson Mrs. Alex., 74 St Augustin
McAleese Patrick, carpenter, 103 Turgeon
McCandless John, shoemaker, 119 St Ferdinand
McCandless Wm., laborer, 123 St Ferdinand
McCarthy J., foreman G.T.R., 1265 St Joseph
McCaughey Mrs. Isabella, wid James, grocery, 71 and 73 St Henry
McCausland James, of St Henry Carriage Leather Co., 1011 St Antoine
McCormick Mrs. Annie, wid Felix, 109 Turgeon
McDonald Sam., hotelkeeper, 84 and 86 St Henry
McDuff Eustache, grocer, 2 St Philomène, h 90 St Philippe
McEwan Andrew, switchman, 179 St Philippe
McEwan Andrew, jun., engineer, 1092 St Bonaventure
McGreavy Patrick, auger maker, 11 Bethune
McGreavy Richard, polisher, 86 St Pierre
McKenvan Jos., machinist, 79 St Philippe
McKercher Felix, bookkeeper, 347 St Henry
McKeown John, telegraph operator, 1092 St Bonaventure
McLeary Mrs. Letitia, wid D., 28 Bethune
McMillan John, prop oil refinery, off Delinelle
McMitchell Israel, joiner, 80 St Emélie
McPhillips James, gardener, 145 St Henry
McQuaid Frs., mason, 52 Turgeon
Mahan Louis, laborer, r 1265 St Joseph
Maheu Prospère, laborer, r 54 St Marguerite
Mailhot Charles, printer, 1090 St Joseph
Mailloux Amable, laborer, 32 St Augustin
Mailloux J. Bte., moulder, 102 St Augustin
Major Amédée, grocer, 41 St Philippe
Malo Auguste, joiner, 240 Lemaire
Maloin Fabien, butcher, 78 St Philippe
Mallette Calixte, laborer, 8 Bourget
Mallette Jos., butcher, 155 St Philippe
Mantha George, moulder, 279 St Henry
Maranda Moïse, tanner, r 61 Turgeon
Marceau Damase, tanner, 35 St Germain
Marcil B., switchman, 72 St Augustin
Marcil Thomas, painter, r 100 Bourget
Maréchal Frs. X., brickmaker, 362 St Henry
Maréchal Louis, com traveller, 232½ Brodie
Maréchal Maxime, shoemaker, 146 St Henry
Marion Nar., gardener, 198 Lemaire
Marois Nicolas, joiner, 182 St Henry
Marsan Elvège, joiner, St Augustin
Marsan Mrs. P., wid Isidore, 42 St Augustin
Marsan Wilfred, laborer, r 9 Maria
Marshall Hiram, cutler, 9 Maria
Martel Antoine, roller, 1083 St Joseph
Martel Timothée, g rdener, 1083 St Joseph
Martel Timothée, laborer, 1083 St Joseph
Martin Alex, brickmaker, 295 St Henry
Martin Alphonse, baker, 313 St Henry
Martin Joseph, laborer, 295 St Henry
Martin Maxime, laborer, 295 St Henry
Martin Mrs. Louise, wid Fred., 295 St Henry
Martineau Frs., carter, 1115 St Antoine
Marzione Hamon, P.O. clerk, 40 Langevin
Massé Mrs. D., wid Pierre, restaurant, 1320 St Joseph
Massy P., 1158 St Joseph
Massy Napoléon, butcher, 1243 St Joseph, h 240 Lemaire
Massy Théatre, carpenter, 43 St Augustin
Masterton Alf. J., chief clerk traffic accounts office G.T.R., 130 St Etienne, h 43 Metcalfe av
Mathieu Valério, joiner, r 30 Regneau
Matte Athanase, laborer, r 52 Rose de Lima
Maurice James, butcher, cor St Ambroise and St Philippe
Ménard Jérémie, miller, r 11 Maria
MERCHANTS MANUFACTURING CO., A. A. Ayer, president; Geo. Creak, secretary-treasurer; Walter Paine, manager; cotton mill and office at St Ambroise, Town of St Henry
Messier Gilbert, machinist, 160 St Ferdinand
Messier Ludger, laborer, r 198 Lemaire
Métayer P., machinist, r 115 Ste Marguerite
Meunier Antoine, laborer, 121 St Augustin
Meunier Félix, laborer, 37 Maria
Michelin James, weaver, 39 St Augustin
Michaud Adolphe, carter, 219 Lemaire
Michaud Cléophas, joiner, 107 Turgeon
Mignault Félix, laborer, r 1082 St Antoine
Milaire Jos., laborer, Furgeon
Milton Télesphore, nailer, 24 Bourget
Mire Edouard, laborer, 14 Bourget
Mire Esimer, carter, 14 Rose de Lima
Mire Etienne, carter, 98 Turgeon
Mire Honorius, painter, 100 Turgeon
Mire Lorenzo, laborer, 72 Turgeon
Miron J. Bte., laborer, 13 St Henry
Miron Léonard, laborer, 13 St Philomène
Mitchell Ed., baker, 199 St Henry
Mitchell Wm., cook, 166 St Ferdinand
Moisan Elzéar Louis, joiner, r 53 Bourget
Monette Ambroise, joiner, 116 St Ferdinand
Monnier Auguste, watchmaker, 51 St Henry
Montbriand Alex., millwright, r 1221 St Joseph
Montigny Hilaire, laborer, Regneau
Montpetit Olivier, butcher, 143 St Philippe
Moody Wm., leather dresser, 115 St Philippe
Moquin Arthur, painter, 22 Bourget
Moquin Hubert, grocer, 58 Bourget, h 60 Bourget
Moquin Hubert, bread driver, r 22 Bourget
Morel Léon, coachman, 123 St Augustin
Morgan Wm., butcher, 20 Délinelle
Morin C. D., & Cie, grocers, 58 Bourget
Morin Chas., laborer, 49 Bourget

Montreal Bill Posting Co., { Will do your Bill Posting all over Canada, Reliable agents in every town, Head Office 61 & 63 Bleury Street, Montreal.

Morin Côme D., of C. D. Morin & Co., h Notre Dame
Morin Onésime, shoemaker, 73 St Philippe
Moseley Ed. Frank, of E. F. Moseley & Co., 1234 St Joseph
MOSELEY E. FRANK, & CO., manufacturers of boot and shoe leather, manufactory 72 St Ambroise, foot of Turgeon, office 503 St Paul, Montreal
Muir Quintin, tollgate keeper, 381 St Henry
Munro Alex., butcher, 1180 St Joseph
Munro Henry, laborer, 127 Rose de Lima
Murphy Wm., engine driver, 97 Harrison
Nantel J. Bte., carpenter, 90 St Pierre
Nantel J. Bte., carpenter, 83 St Pierre
Nantel Louis, joiner, 24 St Augustin
Nantel Magloire, joiner, 249 Lemaire
Nantel Magloire, jun., cabinetmaker, 1100 St Antoine
Nantel Wilfred, joiner, 236 Lemaire
Nockle Edward, nailer, 1082 St Joseph
Nore Mrs. Marie, wid Geo., 190 St Philippe
Normandin Alf., grocer, 61 St Henry, h 63 St Henry
Normandin Gédéon, innkeeper, 1226 and 1228 St Joseph
Norval Henry, laborer, 87 St Augustin
O'Donohue P., laborer, r 1209 St Joseph
O'Keaf Daniel, trader, 113 Rose de Lima
Olivier Miss Sophie, teacher, 132 Bourget
O'Shaughnessy John, brakeman, 53 St Ambroise
O'Shaughnessy Mrs. Ellen, wid Jeremiah, 53 St Ambroise
Ostigny Jos., laborer, 42 St Philippe
Ouellet Alexis, carpenter, 14 Bethune
Ouellet Etienne, gardener, 1097 St Antoine
Ouellette Jos., carpenter, 16 Bethune
Ouellette Michel, carpenter, 233 Lemaire
Ouellette Moïse, 18 Langevin
Ouellette Nap., turner, 68 St Marguerite
Ouimet Jos., carter, 87 St Philippe
Ouimet Magloire, laborer, 73 St Marguerite
Ouimette J. Bte., trader, 93 St Phillippe
Ouimette P., trader, 26 St Joseph
Ouimette Tancrède, carter, Rose de Lima
Outher John, butcher, 1077 St Antoine
Outhet Mrs. Ann, wid Rickson, 27 Metcalfe av
Pagé Maxime, laborer, 31 St Augustin
Papineau Anatole, milkman, Maria
Papineau Antoine, nailer, 1188 St Joseph
Papineau Augustin P., gateman, 1209 St Joseph
Papineau David, joiner, 1225 St Joseph
Papineau Jos. L., law student, 1225 St Joseph
Papineau L. A., furniture dealer, 1221 St Joseph
Paquette George, joiner, Delinelle
Paquette Joseph, bricklayer, 96 Bourget
Paquette Mrs. N. dressmaker, 1219 St Joseph
Paquette Nap., painter, 1113 St Antoine
Paquette Nephtalie, tanner, 1219 St Joseph
Paquin —, joiner, r 79 St John
Paradis Gédéon, blacksmith, 1 Délinelle
Paradis Louis, cooper, 80 St Philippe
Paradis Michel, baker, Regneau
Paradis Napoléon, laborer, Ste Marguerite
Parent Alphonse, joiner, 28 Bourget
Parent Ephrem, carter, St Augustin
Parent F. X., carter, 88 Furgeon
Parent Louis, carter, 88 Turgeon
Parent Nap., shoemaker, 76 Rose de Lima
Paterson John, manufacturer, 1003 St Antoine
Pattenaude Cléophas, moulder, 66 St Marguerite
Payette Jos., shoemaker, r 109 Ste Marguerite
Payette Nap., joiner, 1113 St Antoine
Péladeau Amable, shoemaker, 31 St Germain
Péladeau Théodore, shoemaker, 176 St Henry
Pelletier Jos., shoemaker, 175 St Henry
Pelosse Jean Bte., trader, r 90 St Henry
Pelosse Ant., basketmaker, Rose de Lima
Pepin Felix, gardener, 178 St Henry
Perras Joseph, carpenter, 54 St Augustin
Perreault Pierre, grocer, 1093 St Antoine, h 241 Lemaire
Pesant Cléophas, joiner, St Joseph
Pesant Hormidas, boilermaker, Bourget
Peterking E. H., agent, 1121 St Antoine
Picard Geo., storeman, 66 St Philippe
Picard Louis, tobacconist, 79 St Henry
Piche Jean Bte., 107 St Philippe
Piché Louis, moulder, 69 St Marguerite
Piché Rémi, moulder, 38 St Philippe
Pickering Arsène, butcher, 106 St Henry, h 217 Brodie
Pickering John, trader, 101 St Henry
Pickering Mrs. Emily, wid Walter A., 385 St Henry
Pickering Napoleon, horse dealer, 230 St Henry
Pilon J. Bte., painter, 183 St Henry
Pilon Mrs. Cléophé, wid Pierre, 86 Atwater av
Pinsonneault David, joiner, 21 Turgeon
Pinsonneault Pierre, carpenter, 30 Turgeon
Plouffe Jos., laborer, 329 St Henry
Poirier Ant., laborer, 249 Brodie
Poirier Damase, grocer, 53 and 55 Rose de Lima
Poirier Honoré, 121 St Henry
Poirier J. Bte., currier, 88 St Pierre
Poirier J. Bte., shoemaker, r 1 Rose de Lima
Poirier Joseph, baker, 22 St Pierre
Poirier Joseph, laborer, 233 Délinelle
Poirier Joseph, laborer, 58 Rose de Lima
Poirier Joseph, laborer, 178 St Marguerite
Poirier Jos. Sinai, clerk, St Pierre
Poirier P. Toussaint, advocate, 1321 St Joseph
Poirier Séraphin, joiner, St Joseph
Poitras Hubert, laborer, r 67 St Augustin
POLICE AND FIRE STATION, 1134 St Bonaventure
POLICE STATION, Z. Benoit, chief, 1134 St Bonaventure
Porcheron Edmond, currier, 150 St Philippe
Potter Jos., overseer, 35 Metcalfe av
Poulin A., clerk, bds 75 St John
Poulin Eugène, joiner, 1346 St Joseph
Powell Miss Lizzie, r 122 St Philippe
Presseau Mathias, laborer, Turgeon
Presseau Mrs. P., wid Jos., 44 Rose de Lima
Presseau Nicolas, shoemaker, 86 Rose de Lima
Presseau Wm., carter, 215 St Henry
PREVOST LOUIS, dry goods, 1304 St Joseph, h 1302 St Joseph
Prévost Mrs. Aurélie, wid Flavien, 163 St Henry
Price Chs., G.T.R., 138 Ste Marguerite
Prévost Siméon, carter, 107 St Zoé
Primeau Théophile, grocer, 69 St Ambroise
Prince Albert Dissentient school, J. J. Proctor principal; Miss M. Anderson, assistant, 1356 St Joseph
Provost Amable, painter, 27 St Augustin
Provost François, laborer, 53 Langevin
Provost Louis, laborer, 54 Rose de Lima
Prudeïhomme Régis, M.D., druggist, 28 St Henry

Boys' and Youths' Suits AT THE STANDARD CLOTHING HALL, 1877 & 1879 Notre Dame Street.

Quenneville Alf., shoemaker, 33 Delinelle
Quenneville Stanislas, carter, 122 St Philippe
Quilliam Thos., wood merchant, 1263 St Joseph
Quinn Frank, cutler, 210 Rose de Lima
Quintal Jos., laborer, r 51 St Ambroise
Racicot Chs., brickmaker, 348 St Henry
Racicot Théophile, joiner, 14 St Emélie
Rainville Chrysologue, laborer, 148 St Henry
Ralph John, messenger Montreal bank, 66 Annie
Ranger Amable, 190 St Philippe
Ranger Miss Delima, 190 St Philippe
Ravaclay Francis, joiner, 121 St Ferdinand
Raymond Amable, laborer, r 100 Bourget
Raymond Chéri, laborer, 83 St Augustin
Raymond Damase, brickmaker, 341 St Henry
Raymond Hormisdas, brickmaker, 362 St Henry
Raymond Mrs. M., wid J. Bte., 34 St Augustin
Reeve Pierre, storeman G.T.R., 64 St Emélie
Reeves Jos., laborer, 44 St Philippe
Renaud Arthur, merchant, St Philippe
Renaud Antoine, jun., laborer, 173 Bourget
Renaud Antoine, sen., laborer, 10 Bourget
Renaud Jos., 122 St Marguerite
Renaud Ls., machinist, 29 St Augustin
Renaud Mrs. Zoé, wid Alexis, 1288 St Joseph
Renaud Raphael, shoemaker, r 59 Bourget
Rhéaume Dalma, laborer, r 1216 St Joseph
Rhéaume François, shoemaker, 1308 St Joseph, h 1306½ St Joseph
Rhéaume Jean Bte., laborer, St Marguerite
Rhéaume Mrs., wid., Rose de Lima
Rhind John, foreman G.T.R., 85 St Emélie
Ricard Elie, laborer, 118 St Ferdinand
Richard Félix, laborer, 1161 St Antoine
Richard J. Bte., sen., carter, 107 St Marguerite
Richard Léon, nailer, r 76 St Henry
Riel Adolphe, butcher, 74 St Henry, h 194 St Philippe
Riel Dolphis, shoemaker, 58 and 60 St Henry
Riel Léon, laborer, 34 Bethune
Riel Onésime, shoemaker, 6 Regneau
Riel Toussaint, butcher, 74 and 76 St Henry
Riel Toussaint, jun., waiter, 76 St Henry
Rielly Ed., trader, 55 Bethune
Ritchot Geo., carriagemaker, 80 Bourget
Ritchot Israël, engineer, 80 Bourget
Ritchot Jos., machinist, 80 Bourget
Rivière Joseph, laborer, 358 St Henry
Robert Ludger, wheelwright and hardware merchant, 1325 and 1327 St Joseph, h 1319 St Joseph
Robert Miss Lena, dressmaker, 66 Rose de Lima
Robertson Wm., cutler, r 74 St Augustin
Robichon Jos., machinist, 187 St Philippe
Robidoux Edward, cabinetmaker, 121 St Henry
Robillard Alexis, laborer, 80 St Emélie
Robillard Ant., carpenter, 234 St Henry
Robillard Jean Bte., foreman, 251 St Henry
Robillard J. Bte., joiner, r 222 St Henry
Robillard Joseph, carpenter, 11 Delinelle
Robillard Léon, carpenter, St Henry
Robillard Maxime, carpenter, r 222 St Henry
Robillard Nazaire, carpenter, r 2 Délinelle
Robillard O., joiner, Delinelle
Robillard Pierre, joiner, Delinelle
Rochon Maxime, butcher, 185 St Henry
Rochon Octave, nailer, 136 St Henry
Rochon Pierre, joiner, 119 St Marguerite
Rodgers David, engineer, 42 St Marguerite
Rodgers Geo., cabinetmaker, 145 St Ferdinand
Rodriguez P., trader, 64 St Philippe
Rolland Charles, laborer, 237 St Henry
Rolland Clovis, joiner, 151 St Philippe
Rolland Daniel, tanner, 237 St Henry
Rolland G., hotelkeeper, 371 and 373 St Henry
Rolland André, 1249 St Joseph
Rolland Geo., finisher, 108 St Philippe
Rolland Geo., sen., 130 St Philippe
Rollin Israel, laborer, 194 Lemaire
Rouleau François, laborer, 140 St Philippe
Rousseau Miss M., 39 St Marguerite
Rousseau Mrs. Frs., 39 St Philippe
Roussin rev. Joseph O., vicar St Henry church, St Bonaventure
Roy Dolphis, laborer, r 20 Rose de Lima
Roy J. Bte., currier, 11 Turgeon
Roy Louis, laborer, Bourget
Roy Mrs. Angèle, wid Louis, Bourget
Russell Henry, boots and shoes, 74 St Pierre
Ryan Patrick, r 83 Rose de Lima
Sanscartier Azilas, laborer, 68 Bourget
Sansquartier Mrs. Aurélie, wid L., Rose de Lima
Santerre Jos., laborer, 213 St Henry
Santerre Pierre, laborer, 173 St Henry
Sarault Miss Sophie, sick nurse, 84 Rose de Lima
Sarcault Ant., carriagemaker, 86 Bourget
Sarcault Joseph, joiner, 84 Bourget
Sarrasin Jos., laborer, 99 St Zoé
Sauriol Jean, joiner, 1 Rose de Lima
Sauvé Adélard, finisher, 46 St Augustin
Sauvé Chs., butcher, 1158 St Joseph
Sauvé Hormisdas, clerk, 1091 St Antoine
Sauvé Joseph, joiner, 127 St Philippe
Sauvé Moise, butcher, 58 St Henry
SCHOOL COMMISSIONERS, J. M. Massie, chairman; A. Dagenais, Jos. McKenven, L. M. Sénécal; Alex. Desève, jun., secretary-treasurer, Town Hall, 3 St Henry
Scullion John, boilermaker, 85 Bourget
Searles Chas., butcher, off Délinelle
Sellars Benj. T., laborer, 18 Bethune
Senécal Alfred, laborer, r 71 Rose de Lima
Senécal Désery, sailor, 223 St Henry
Senécal Dosithée, boatman, 239 St Henry
Senécal Fabien, wheelwright, 225 St Henry
Senécal J. Bte., laborer, 197 St Henry
Senécal Jos., hatter, 903 Albert
Senécal Louis, foreman, 1166 St Joseph
Senécal Ludger, trader, 103 St Marguerite
Senécal Mrs. A., wid François, 113 St Augustin
Senécal Mrs. J., wid Etienne, 103 St Marguerite
Sergeris Nicholas, laborer, r 75 Turgeon
Seybold J. P., butcher, 330 St Henry
Shanck Mrs. R., wid E., r 13 Maria
Sigouin Fredéric, tinsmith, 1309 St Joseph
Silverson William Thos., tanner, 102 Atwater av
Smart Edward, watchman G.T.R., 64 Annie
Soulière Oscar, butcher, 245 Brodie
Soulière Pierre, laborer, 75 Rose de Lima
Spooner Wm. D., currier, 108 Atwater av
St Amour Louis, carter, Rose de Lima
St Denis A., laborer, 51 Rose de Lima
St Denis Benj., trader, r 18 Bethune
St Denis Dom., shoemaker, 96 St Pierre
St Denis Emelien, laborer, 35 Délinelle
St Denis F. X., baker and grocer, 1322 St Joseph, h 1324 St Joseph
St Denis Jos., clerk, 12 Metcalfe av
St Denis Joseph, shoemaker, 90 St Pierre
St Denis Louis, pilot, 1207 St Joseph
St Denis Philéas, shoemaker, 124 St Henry
St Germain Frs., trader, 5 St Emélie

Montreal Bill Posting Co., { Owning and controlling 1,000,000 square feet of advertising space. Office, 61 and 63 Bleury Street, Montreal.

St Germain Francis, of St Germain & Thériault, h St Augustin
St Germain Louis, baggageman, 152 St Marg erite
St Germain & Thériault, grocers, 71 Rose de Lima
St Germain Uldéric, laborer, 22 St Henry
ST HENRI DES TANNERIES CHURCH, R. catholic, rev. R. M. C. Decarie, parish priest; revs. A. Laporte, Avila A. Labelle and Jos. O. Roussin, vicars
St Henry Carriage Leather Co., Peter Fulton, manager, 240 St Henry
ST HENRY CORPORATION OFFICE, A. Desève, jun., secretary, Town Hall, 3 St Henry
St Henry Methodist church, rev. — Lawrence, pastor, cor St Antoine and Metcalfe av
ST HENRY POST OFFICE, Ferd. Faure, notary, postmaster, 1297 St Joseph
ST HENRY WATER WORKS, F. X Desève, accountant, Town Hall, 3 St Henry
St Marie Edouard, storeman, 1245 St Joseph
St Marie Jules, clerk, 30 Regneau
St Marie Julien, laborer, 189 St Philippe
St Marie L., roofer, 89 Bourget
St Maurice Alphonse, laborer, 140 St Henry
St Maurice Firmin, shoemaker, 1078 St Joseph
St Maurice Frs., laborer, 140 St Henry
St Maurice Frs., 140 Brodie
St Onge Isidore, nailer, 228 St Marguerite
St Onge Mrs. Marg., wid G, 118 St Philippe
St Onge Pierre, mason, 31 Turgeon
St Pierre Isidore, laborer, 31 St Ambroise
St Pierre Jos., currier, 1083 St Antoine
Stevenson Benjamin, 22 St Pierre
Stewart Alfred, tanner and currier, 1296 St Joseph
Struthers Thos., grocer, 159 St Ferdinand
Stuart James, currier, 99 Bourget
Sutherland Thos., tanner, 1013 St Antoine
Taillefer Aimé, butcher, 38 Bourget
Taillefer Augustin, of Lapierre & Co., Lemaire
Taillefer Hormisdas, laborer, Bourget
Taillefer Jos. Séraphin, 260 Lemaire
Taillefer Nap., trader, 1203 St Joseph
Taillefer Régis, laborer, 49 St Ambroise
Taillon R., roofer, 37 Delinelle
Talbot Mrs. E. J, wid W., 132 St Henry
Tassé Olivier, blacksmith, 27 Delinelle
Terreault J. Bte., laborer, 1303 St Joseph
Tessier Jules, shoemaker, 229 Lemaire
Tessier Philippe, gardener, St Antoine
Tessier Pierre, barber, 1311 St Joseph
Thérien Elie, laborer, r 230 St Henry
Thérien H, saddler, 1299 St Joseph, h 1301 St Joseph
Thérien Arsene, joiner, 109 St Marguerite
Thibault Elie, laborer, 1307 St Joseph
Thibault Frs., engineer, 76 Bourget
Thibault Isaïe, laborer, 39 St Emélie
Thibault Louis, carter, 76 Bourget
Thomson Andrew, engineer, 1316 St Joseph
Thuot Agapite, joiner, 25 St Ambroise
Timm Chs., cutler, 20 Bethune
Toupin Alphonse, laborer, 53 Bourget
Toupin Edouard, carter, 1104 St Bonaventure
Tourville Honoré, laborer, 11 St Jean Baptiste
Trainor Jas., machinist, Atwater av
Tremblay Jos., laborer, r 226 St Henry
Thépanier Hector, laborer, r 18 Langevin
Trépanier Honoré, joiner, 62 St Emélie
Trépanier Pacifique, currier, 60 Turgeon
Trépannier Pierre, laborer, 62 St Emélie
Trottier Bernabé, painter, 77 Rose de Lima
Trottier Marc, laborer, 67 Turgeon
Trudeau David, blacksmith, 74 Bourget
Trudeau Moïse, foreman, 41 Bourget
Trudeau Philibert, laborer, 23 Delinelle
Trudeau Zotique, laborer, 145 St Marguerite
Trudel Eugène, clerk, 32 St Philippe
Trudel Isaïe, painter, Rose de Lima
Trudel Joseph, joiner, 13 St Philippe
Trudel Mrs. Louise, wid Olivier, 65 St Henry
Trudel P. X., laborer, r 59 Rose de Lima
Trudel Nar., contractor, 59 St Henry
Turcot Charles, 256 Brodie
Turcot Jos., carter, 33 Turgeon
Turcot Philippe, sen., butcher, 180 St Henry
Turcot Philippe, butcher, St Augustin
Turcot Moïse, butcher, 13 Agnes
Turcotte Joseph, cooper, 318 St Henry
Turcotte Nicolas, mason, r 33 Bourget
Turgeon Alfred, laborer, 35 Bourget
Turpin Bazile, confectioner, r 108 St Joseph
Tutton Chas., machinist, 29 Metcalfe av
Tweedie Wm., butcher, 87 Turgeon
Urbain George, laborer, 140 St Philippe
Urquhart James, assistant inspector weights and measures, 1316 St Joseph
Valiquette Télesphore, com traveller, 125 St Marguerite
Vallée J. B., laborer, 62 St Emilie
Vallée Stanislas, boilermaker, St Augustin
Vanasse Fabien, M.P., advocate, 364 St Henry
Vaudry Théo., shoemaker, 42 St Emélie
Vaughan Wm., tanner, 1015 St Antoine
Verdon Laurent, saloon, 114 St Henry, h 116 St Henry
Vermette George, confectioner, 33 Bourget
Vermette Nelson, conductor, St Joseph
Vermette Victor, joiner, 1348 St Joseph
Verrette Louis, laborer, 140 St Marguerite
Vézeau Jules, laborer, 1216 St Joseph
Vézina Hormisdas, currier, 11 St Philomène
Vézina Mrs. Césaire, 11 St Philomène
Vézina Wm., auger maker, 25 and 27 St Henry
Viau Alfred, roofer, 38 Turgeon
Viau Gédéon, laborer, Bethune
Viau Isaïe, shoemaker, 13 Agnes
Viau J. Bte., jun., millwright, 54 St Pierre
Viau Miss Emélie, 54 St Pierre
Viau Moïse, laborer, 29 Turgeon
Viau R., laborer, r 54 St Pierre
Viley Jos., laborer, 55 Bethune
Vilmaire Jos., joiner, 107 St Philippe
Vilmaire Pierre, mason, 29 St Ambroise
Vincent Alfred, laborer, r 261 St Henry
Vincent Ed., blacksmith, 261 and 263 St Henry
Vincent Louis, silversmith, 26 St Augustin
Vincent Moïse, carter, 74 Rose de Lima
Vincent Philip, laborer, 67 St Augustin
Vincent Pierre, silversmith, 72 Atwater av
Vincent Théophile, carter, 100 Turgeon
Vincent Théophile, nailer, 34 St Philippe
Volkert Ernest, butcher, 188 St Henry
Waldie James, iron finisher, 1084 St Joseph
Waldie Jas., jun., clerk, 1084 St Joseph
Wall Henry, pedler, 275 St Marguerite
Watkins John, barber, 21 St Marguerite
Webster Joseph, confectioner, 104 Atwater av
Wells Coilison, builder, off Délinelle

Strictly One Price, BUT THE LOWEST CASH ONE. STANDARD CLOTHING HALL, 1677 & 1679 Notre Dame Street.

Welsh Henry, foreman, off Délinelle
Wheeler Richard U., 177 St Henry
Wilbrenner P. L., watchman, 73 Bourget
Wilby Charles H., of C. H. Wilby & Co., 80 St Augustin
Wilkinson Fred., engineer, 67 St Henry
WILLIAMS MANUFACTURING CO., C. W. Davis, superintendent; D. Graham, managing director, 1071 and 1073 St Bonaventure
Wilscam Gustave, butcher, 1148 St Joseph
Wilson Chas., carter, 38 Bourget
Wilson Geo., laborer, 81 Bourget
Winslow Wm. H., storeman, 53 Turgeon
Woodall Wm. Thos., tackmaker, 92 Atwater av
Young John, laborer, 135 St Henry
Young Joseph, bookkeeper, 143 St Henry

TOWN OF ST JEAN BAPTISTE.

(Incorporated in 1884.)

One of the largest and most flourishing of the towns adjoining the city of Montreal. It is admirably situated at a considerable elevation above the city, and immediately adjacent to the Mountain park. It is well supplied with churches, educational establishments, market house, stores, telegraph office, &c. The City Passenger Railway passes to the northern extremity of the town. Distant from Montreal Post Office 1 mile. Mail twice daily. Population about 9,000.

Boundary.—From St. Jean Baptiste street north to Mount Royal avenue, and from Papineau road west to Bleury.

GUIDE TO STREETS.

Bleury—From Hotel Dieu north to Mount Royal av
Cadieux—From 76 St Jean Baptiste north to 222 Mount Royal av
Cerat—From 212 George Hypolite west to 219 St Dominique
Champlain—Off Rachel, facing Logan farm
Cherrier—From 162 St Dominique west to 233 St Lawrence
Clarke—From St Jean Baptiste north to Mount Royal av
Drolet—From St Jean Baptiste, near St Denis, north to Mount Royal av
Dufferin—Off Rachel, facing Logan farm
George Hypolite—From 85 St Jean Baptiste north to 227 Mount Royal av
Jean—From 150 St Lawrence west to 143 Upper St Urbain
Lionais—From 144 Pantaléon west to 119 Cadieux
Maple—From St Jean Baptiste north to Mount Royal av
Marie Anne—From St Denis west to 207 Clarke
Market—From 122 St Dominique west to 159 St Lawrence
Montana—Off 90 Rachel, facing Logan farm
Mount Royal av—From St Denis west to St Catherine's tollgate
Pantaléon—From 59 St Jean Baptiste north to 215 Mount Royal av
Rachel—From Papineau road west to 153 St Lawrence
Rivard—From St Jean Baptiste, near St Denis, north to Mount Royal av
Sanguinet—From 30 St Jean Baptiste north to 418 Rachel
St Denis—From St Jean Baptiste north to Mount Royal av
St Dominique—From 93 St Jean Baptiste north to 234 Mount Royal av
St Elizabeth—From 41 St Jean Baptiste north to 216 Mount Royal av
St Jean Baptiste—From 2 Maple west to 35 St Lawrence
St Lawrence—From Napoleon north to Mount Royal av
Upper St Urbain—From Hotel Dieu north to Mount Royal av

MUNICIPALITY OF ST JEAN BTE.

Mayor—Joseph Octave Villeneuve
Councillors — Roch Vallières, John Lee, J. A. Robillard, Louis Joseph Lamontagne, Elie Gauthier, Octave Beaudin
Secretary-Treasurer—P. Terrault
Assistant Secretary-Treasurer —Adolphe Normandin, sen.
Fire Inspector—P. C. Dugal

Office and Council chambers at the Market hall, 157 St Lawrence cor Rachel. Meetings twice a month, the 1st and 15th.

ACADEMIE MARIE ROSE, under the direction of the Sisters of the Holy Names of Jesus and Mary of Hochelaga, rev. sister Marie Gertrude, superioress, Rachel
Adam J. B., shoemaker, r 122 Dufferin
Adam M. A., advocate, 184 St Lawrence
Addy Jos., laborer, 39 Maple
Aird James, of Aird & Arpin, 80 Maple
Allaire Joseph, tanner, r 198 George Hypolite
Allaire Pierre, laborer, 206 Cadieux
Amiotte Mrs. Sophie, wid J. Bte., 114 St Elizabeth
Amsden Alfred, leather cutter, 58 St. Lawrence
Amsden Mrs. Elizabeth, wid Charles, 58 St Lawrence
Archambault Benjamin, laborer, 480 Rachel
Archambault Napoléon, barber 127 and 129 Pantaléon
Archambault Napoléon, laborer, r 45 St Dominique
Aronsberg Abraham, optician, 2 Drolet
Asselin Isaïe, tinsmith, 126 Cadieux
Aubé Aldéric, cabinetmaker, r 226 George Hypolite
Aubé George, bricklayer, 214 Cadieux
Aubin Frs. X., laborer, 200 George Hypolite
Aubin Joseph, laborer, 200 George Hypolite
Aubry François, carter, 240 George Hypolite
Auclair Magloire Eug., clerk Recorder's court, 100 Sanguinet
AUCLAIRE REV. MAGLOIRE, parish priest St Jean Baptiste church, cor Rachel and Sanguinet
Audette Ant., joiner, 126 St Elizabeth
Audette Jos. Ed., joiner, 8 Jean
Austin Henry, bookkeeper, r 4 St Lawrence
Ayotte Mrs. L., wid D., 485 Marie Ann
Bacon Wenceslas, driver, 158 St Elizabeth
Babin Mrs. Zoé, wid Jos., 119 George Hypolite
Baillargeon Jos., grocer, cor St Denis and Mount Royal av
Baril Joseph, contractor, 56 St Lawrence
Barré J. L., real estate agent, 150 Mount Royal av
Barrette Adolphe, shoemaker, 96 Cadieux cor Rachel
Barrette Denis, ship carpenter, r 8 Cadieux
Barrette Joseph, shoemaker, 6 Lionais
Barrette Victor, cabinetmaker, 22 Maple,

Montreal Bill Posting Co., { For Fancy Posters in Colors. Printing and Posting done with Despatch. Head Office, 61 & 63 Bleury St., Montreal.

Barry John, bookkeeper, 257 St Lawrence
Barry Michel, cabinetmaker, 256 St Lawrence
BARRY THOS., hotelkeeper, 236 St Lawrence, h 238 St Lawrence
Bastien A., cabinetmaker, 136 St Elizabeth
Bastien Trefflé, contractor, 298 St Lawrence
Batchelor Alex., gunsmith, 30 St Jean Baptiste
Beaupré Edouard, shoemaker, 200 St Lawrence
Bayard Amédée, stonecutter, Pantaléon
Bayard Dédime, mason, Pantaléon
Bayard Ferdinand, mason, 47 St Dominique
Beauchamp Antoine, laborer, r 228 George Hypolite
Beauchamp Ed., 8 St Dominique
Beauchamp Etienne, laborer, 10 St Dominique
Beauchamp Ferdinand, clerk, 93 St Dominique
Beauchamp François, laborer, 223 George Hypolite
Beauchamp Honoré, trader, 91 and 93 St Dominique
Beauchamp J. Bte., joiner, 16 Rivard
Beauchamp Moïse, bricklayer, r 194 George Hypolite
Beauchamp Moïse, joiner, 18 Rivard
Beaudin Amable, stonecutter, 44 Cadieux
Beaudin Octave, councillor and printer, 76 Cadieux
BEAUDRY & LESAGE, notaries, 59 St Lawrence
Beaudry Médéric, driver, r 31 Maple
BEAUDRY J. E., dealer in choice groceries, wines, liquors and provisions, wholesale and retail, 203 St Lawrence, h 201 St Lawrence
Beaulieu Mrs. P., grocer, 157 George Hypolite
Beaulieu Siméon, printer, 144 Sanguinet
Beaulieu P., shoemaker, 157 George Hypolite
Beauvais Elie, laborer, r 225 George Hypolite
Bédard Eugène, trunkmaker, 98 Pantaléon
Bédard Pierre, butcher, stalls 18 and 19 St Jean Baptiste market, h 90 St Dominique
Bélair Alfred, carpenter, 215 Mount Royal av
Béland Antoine, carpenter, 144 Sanguinet
Béland Antoine, tailor, 9 Cadieux
Bélanger Antoine, joiner, 62 St Jean Baptiste
Béland Joseph, bricklayer, 30 George Hypolite
Bélanger E., shoemaker, r 227 St Dominique
Bélanger Moïse, jeweller, 17 Jean
Bélanger François, shoemaker, 116½ Dufferin
Bélanger J. Bte., tailor, 167 St Lawrence, h 165 St Lawrence
Bélanger Joseph, driver, 270 St Lawrence
Bélanger Magloire, mason, 234 George Hypolite
Bélanger Pierre, baker, 64 St Jean Baptiste
Bélanger Trefflé, shoemaker, 223 St Dominique
Belhumeur Xavier, laborer, 55 St Jean Baptiste
Belisle Paul, shoemaker, 5 George Hypolite
Belle Toussaint, laborer, r 140 George Hypolite
Bellefleur Octave, laborer, 157 St Dominique
Bénard André, laborer, r 1 George Hypolite
Bénard Damase, laborer, r 5 George Hypolite
Bénard Toussaint, contractor, 47 St Lawrence
Benoit Daniel, shoemaker, 175 St Dominique
Benoit P. Paul, hairdresser, 156 St Lawrence
Bergeron Michel, grocer, 107 St Dominique
Bernier Joseph, baker, 283 St Lawrence
Bernier Zéphirin, joiner, r 40 Cadieux
Berthiaume Alfred, barber, r 125 St Dominique
Berthiaume Hyacinthe, laborer, 16 Cadieux
Bertrand Mrs. E., wid A., 229 Mount Royal av
Bérubé J.Bte. A., bricklayer, 13 George Hypolite
Bérubé Philippe, laborer, 51½ St Jean Baptiste
Bigras Louis, beer driver, 102 George Hypolite
Bigras Louis, bricklayer, 21 St Dominique
Bigras Onésime, laborer, r 311 Clarke
Biron Pierre, joiner, Pantaléon
Bisaillon Roch, laborer, 72 Cadieux
Black H., teacher, 1 Cherrier
Blais Joseph, laborer, r 206 Cadieux
Bleau H., stonecutter, 7 St Lawrence
Boisjoli Edmond, laborer, 111 Dufferin
Boisjoli Louis, milkman, 120 Dufferin
Boismenu Luc, hotelkeeper, 109 and 111 St Dominique
Boismenu Luc, undertaker, 109 and 111 St Dominique and 93 and 95 George Hypolite
Boismenu Mrs. Flavie, wid Charles, 157 George Hypolite
Boismenu Onésime, carter, 223 St Elizabeth
Boisvert Alfred, cigarmaker, 69 St Dominique
Bondydouaire Adolphe, 37 St Jean Baptiste
Bouchard Alexis, messenger, 205 St Dominique
Boucher Jos., laborer, r 219 St Dominique
Boucher Jos., mason, 112 George Hypolite
Boucher Philéas, mason, 114 George Hypolite
Boucher Hormisdas, carriagemaker, 230 Mount Royal av
Boufard Louis, joiner, 147 Pantaléon
Boulé Joseph, trader, 129 Dufferin
Bourbonnière Adolphe, painter, 138 Dufferin
Bourbonnière Joseph, carter, Champlain
Bourdeau Moïse, brewer, 67 George Hypolite
Bourdon Geo., saddler, 186 St Lawrence
Bourgeois Isaïe, tailor, 135 St Lawrence
Bourguignon Alphonse, mason, Pantaléon
Bourguignon Césaire, mason, 145 Pantaléon
Bourguignon Ferd., laborer, 437 Rachel
Bourguignon Jean, laborer, 123 St Dominique
Bourguignon Miss Z., 156 George Hypolite
Bousquet Gustave, baker, 140 Sanguinet
Bouthet Mrs. D., wid Laurent, trader, 2 Cadieux
Bouthilette Edouard, trader, 101 Dufferin
Bowes David, warehouseman, 122 St Lawrence
Boyer Pierre, driver C.P.R., 163 St Lawrence
Brault Azarie, tailor, 150 Sanguinet
Brazeau André, laborer, 222 St Lawrence
Brazeau F. X., merchant, 12 St Denis
Brazeau Guillaume, bank clerk, 157 Clarke
Breen Mrs. Mary, wid Thos., 154 Cadieux
Brière Joseph, joiner, 128 Cadieux
Brière Octave, laborer, 219 George Hypolite
Brisebois Célestin, laborer, 13 St Jean Baptiste
Brisebois Moïse, laborer, r 159 George Hypolite
Brisbois Moïse, shoemaker, r 217 St Dominique
Brisson Louis, cabinetmaker, 271 St Lawrence
Brisson Louis, mason, 163 St Elizabeth
Brodeur Antoine, farmer
Brousseau C., milkman, 117 Dufferin
Brousseau Elie, dealer in fruits and vegetables, stand 5 St Jean Baptiste market, h St Lawrence
Brown Robert & George, piano manufacturers, 449 Marie Anne
Brown G., of Geo. & Robt. Brown, 177 Cadieux
Brown Robert, of Geo. & Robert Brown, 179 Cadieux
BRUNELLE J. A. S., M.D., 189 and 191 St Lawrence
Brunet Alexis, miller, 213 Clarke
Brunet Damase, joiner, 86 Pantaléon
Brunet Edmond, bricklayer, 97 George Hypolite
Brunet H., 30 George Hypolite

The Standard Clothing Hall, 1877 & 1879 Notre Dame St.

Brunette Jos., joiner, 152 Sanguinet
Brunet Patrick, baker, 45 Maple
Brunet Treffle, baker, 41 Maple
Bryson Nelson, cabinetmaker, 81 Rachel
Cabana Louis, junk dealer, 9 St Lawrence
Cadieux F. X., blacksmith, 232 Mount Royal av
Cadotte F., baker, 268 St Lawrence
Callaghan O., groom, 84 St Dominique
Cameron Donald M., officer Inlann Revenue, 362 Rachel
Campbell Miss Maggie, school teacher, 120 St Lawrence
Campeau Gédéon, carpenter, r 136 George Hypolite
Campeau Louis, photographer, 146 St Lawrence
Canada Piano manufactory, Geo. & Robert Brown, props., 449 Marie Anne
CANNIFF B. P., corset maker, 57 Cadieux
Cantin J. Bte., mason, 71 George Hypolite
Cardinal Jos., clerk of Superior court, 264 St Lawrence
Carle Xavier. carpenter, 7 St Jean Baptiste
Caron Auguste, laborer, Mount Royal av
Caron Mrs. A., wid N., 98 Sanguinet
Carré F. X., laborer, 482 Rachel
Carrière Herménégilde, carriage trimmer, 167 St Dominique
Castle Thos., of Castle & Son, 192 St Elizabeth
Catholic Board of School Commissioners of the Corporation of St Jean Baptiste village, Magloire Auclair, curate; A. Germain, chairman; V. Grenier, P.Terrault, J. A. Robillard, Chas. L. Champagne, Jos. Mérino; Jos. Paré, secretary-treasurer, office Market
Castonguay Pierre, shoemaker, 153 Cadieux
Catudal dit St. Jean Alfred, grocer, cor Rachel and George Hypolite, h 478 Rachel
Cavalcade restaurant, Nap. Oimet, prop., 41 and 43 St Lawrence
Caya Isaïe, shoemaker, 144 Dufferin
Cérat Alphonse, carter, 178 Pantaléon
Cérat Odilon, clerk, 176 Pantaléon
Cérat Oscar, carter, 157 Cadieux
Cérat Pierre, fire inspector, 176 Pantaléon
Cerré Théophile, carpenter, 148 Pantaléon
Chagrin Pitre, basketmaker, Champlain
Chalifoux Grégoire, trader, 187 George Hypolite
Chalous Hubert, shoemaker, 30 Maple
Chamberland L., shoemaker, 152 St Elizabeth
Champagne C. L., of Champagne & St Julien, 230 St Denis
Champagne Damase, laborer, 147 St Dominique
Champagne Isaïe, shoemaker, 225 St Dominique
Champ John, gardener, 49 Maple
Chanard E., laborer, r 206 Cadieux
Chapleau Cyriac, printer, 51 George Hypolite
Chapman Wm., foreman C.P.R, 123 St Lawrence
Chapron Joseph, gilder, 81 George Hypolite
Chaput Clément, carter, 102 Maple
Charbonneau Frs., laborer, r 197 St Dominique
Charbonneau F. X., carter, 237 Mount Royal av
Charbonneau Joseph, grocer, 461 Marie Anne
Charbonneau Jos., grocer, 170 George Hypolite
Charland Geo., printer, 34 George Hypolite
Charland Jérémie, laborer, 190 George Hypolite
Charland Pierre, shoemaker, 146 Dufferin
Charland Simon, storeman, 196 George Hypolite
Charon Basile, laborer, 63 George Hypolite
Charon Léonidas, butcher, 132 St Dominique
Charrette Hermas, bookkeeper, 234 St Denis
Chartier Mrs. Léocadie, wid Ant., 171 Cadieux
Chartier Léon, driver, 178 Pantaléon
Chartrand Cléophas, tobacconist, 60 St Dominique
Chartrand Frs., shoemaker, 199 Pantaléon
Chartrand Henri, stairbuilder, 98 Maple
Chartrand Hilaire, shoemaker, 53 Maple
Chartrand J. B., laborer, 207 George Hypolite
Chartrand Jos., 4 Cadieux
Chartrand Louis, vegetables, stand No. 3, St Jean Baptiste Market, h 486 Rachel
Chartrand Louis, sen., coal and wood merchant, h 208 Cadieux
Chartrand Moïse, joiner, St Jean Baptiste
Chartrand Mrs. A., wid Jos., 62 St Dominique
Chartrand Mrs. Louis, grocer, 221 George Hypolite
Chartrand Paul, butcher, 465 Marie Anne
Chartrand Philéas, carter, r 204 Cadieux
Chauvadier dit Lépine S., shoemaker, Champlain
Chayer Jos., mason, 251 St Lawrence
Chelly John, shoemaker, 148 Dufferin
Chevalier Dorse, carter, r 31 George Hypolite
Chevalier Napoleon, laborer, 202 Geo. Hypplite
Choquette Toussaint M., shoemaker, 162 Dufferin
Chouinard Evariste, laborer, r 208 Cadieux
Clavel Pascal, r 459 Rachel
Clearihue Mrs. James, 130 George Hypolite
Cleghorn Wm., clerk, 189 Cadieux
CLÉMENT A. I., groceries, wines, liquors and provisions, cor St Elizabeth and Rachel, h 143 St Elizabeth
Clairmont Louis, laborer, 7 St Dominique
Clermont Maxime, painter, 8 Sanguinet
Cléroux F., stonecutter, r 89 St Dominique
Clerdroux S., laborer, 43 Jean
Cloutier Augustin, painter, 48 St Dominique
Cloutier Joseph, laborer, 271 St Lawrence
Cloutier Paul, laborer, 271 St Lawrence
Cole Harrison A., machinist, 49 Maple
Collard Jos. P., watchmaker, 138 George Hypolite
Comte Philéas, stonecutter, 229 St Dominique
Comte Solomon, stonecutter, r 465 Marie Anne
Content Médéric, N.P., 215 St Lawrence
Constantineau Moïse, nailer, 42 St Dominique
Content Alexis, professor of music, 422 Rachel
Contant J., jun., blacksmith., r 235 St Dominique
Corbeil Mathias, baker, r 237 St Dominique
Corbeil Hilaire, grocer, 229 St Lawrence, bds at 293 St Lawrence
Corbeil Joseph, laborer, r 128 Cadieux
Corbelle Odilon, plumber, 202 St Dominique
Corbello Ricardo, farmer, Rachel
CORPORATION OF ST THE TOWN OF ST JEAN BAPTISTE, J. O. Villeneuve, mayor; R. Vallières, J. Lee, J. A. Robillard, L. J. Lamontague, Elie Gauthier, Octave Beaudin, councillors
Cossé Amable, joiner and carpenter, r 104 Dufferin
Côté Félix, shoemaker, 104 George Hypolite
Côté Joseph, blacksmith, 74 Pantaléon
Côté Narcisse, 315 St Lawrence
Couillard Alfred, joiner, 40 Montana
Coursol A., laborer, 231 Mount Royal av
Coursol Emmanuel, quarryman, 211 Cadieux
Courchêne Louis, joiner, 120 Cadieux
Courteau O., leather cutter, 132 St Elizabeth
Courtemanche Antoine, plumber, Champlain

Montreal Bill Posting Co., Will do your Bill Posting all over Canada. Reliable Agents in every Town. Head Office, 61 & 63 Bleury St, Montreal.

Courtemanche Pierre, laborer, 303 George Hypolite
Courval Louis, laborer, r 210 George Hypolite
Courval Pierre, laborer, 303 George Hypolite
Coutu Ovide, laborer, 44 St Dominique
Couture Maxime, laborer, r 65 George Hypolite
Coutlée Geo., P. O. clerk, 212 Mount Royal av
Croteau Gédéon, furrier, 60 St Lawrence
Currier P. M., photographer, 118 St Lawrence
Cusson Amable, grocer, 137 Dufferin
Cusson François, carter, 30 Cardieux
Cusson Jean, carter, r 116 George Hypolite
Cusson Wm., furniture dealer, 63 George Hypolite
Cyr Amédée, painter, 204 George Hypolite
Cyr Emmanuel, cigarmaker, 251 St Elizabeth
Cyr Joseph, sen., laborer, 218 Cadieux
Cyr Michel, sen., carpenter, 229 George Hypolite
Cyr Michel, jun., laborer, 229 George Hypolite
Cyr Moïse, bricklayer, 239 St Elizabeth
Cyr Nap., shoemaker, 227 George Hypolite
Cyr Pierre, mason, 226 George Hypolite
Dagenais Frs. X., carrier, 10 George Hypolite
Dailey John, jun., driver, 186 St Lawrence
Daillecourt J. Bte, carter, 194 Cadieux
Dallaire Edmond, jun., bookkeeper, 236 St Denis
Daniel Frs. X., carter, 59 George Hypolite.
Daniel George, laborer, 61 George Hypolite
Daoust Jos., clerk Superior court, 428 Rachel
Daoust Xavier, furrier, 81 Pantaléon
David Fabien, stonecutter, 171 St Dominique
David Ferdinand, grain merchant, 119 St Lawrence
David Amable, gardener, 249 St Elizabeth
David Donatien, carriagemaker, 253 St Elizabeth
David Frs., flour merchant, 67 and 69 St Lawrence
David Ludger, bookkeeper, 1 St Jean Baptiste
David M. F., advocate, 421 Rachel
David Théophile, water dealer, 82 Cadieux
David Wilfred, flour merchant, 82 St Dominique
Decelles Alph., shoemaker, 93 Dufferin
Delisle P., shoemaker, 35 St Jean Baptiste
Delorme Hyacinthe, junk store, dealer in stoves, furniture, etc., 117 St Lawrence, h 129 St Lawrence
Delorme Jos., shoemaker, 238 St Dominique
Delorme Mrs. Julie, wid D., 68 St Jean Baptiste
DELVECCHIO ALPH., P., M.D., St Jean Bte Drug hall, 169 St Lawrence, h 171 St Lawrence
Demers Alex., lime maker, 169 St Dominique
Demers Célestin, horse dealer, 156 Pantaléon
Demontigny F., carter, 78 St Jean Baptiste
Denis Pierre, painter, Rachel
Denis Stanislas, trader, 273 St Lawrence
Denman George C., tinsmith, 69 St Dominique
Depatie Frs. X., hotelkeeper, 104 St Lawrence
Dépatie J. Bte., laborer, r 89 Jean Baptiste
Dépatie Joseph, carter, 75 St Jean Baptiste
Dépatie Marcel, carter, 159 Cadieux
Deprès Louis, grocer, 461 Rachel, h 99 Cadieux
Derouin Frs. X., mason, 132 St Dominique
Deschatelets J. B., shoemkr, 43 George Hypolite
Deschatelets Michel, shoemaker, 41 George Hypolite
Deschatelets Mrs. J. Bte., straw and felt hat repairer, 43 George Hypolite
Deschatelets Mrs. M., grocery, 41 George Hypolite
Deschamps Chs., shoemaker, 223 St Elizabeth
Deschamps Joseph, shoemaker, 223 St Elizabeth
Deschênes J., stonecutter, 156 St Elizabeth
Descoteau Michel, joiner, 22 George Hypolite
Desforges Alexis, joiner, 135 St Dominique
Desforges Louis, shoemaker, 209 Clarke
Desjardins Arthur, joiner, 107 George Hypolite
Desjardins Félix, laborer, r 203 Pantaléon
Desjardins Frédéric, mason, r 35 St Jean Bte.
Desjardins M., laborer, r 92 Pantaléon
Desjardins Philéas, carter, 2 George Hypolite
Desjardins Pierre, 128 St Dominique
Deslauriers Eugène, shoemaker, 244 George Hypolite
Deslongchamp François, leather cutter, Champlain
Desmarchais Nap., storeman, 241 St Elizabeth
Desmarteau Jos., painter, 10 Champlain
DESNOYERS ANT., grocer, 210 and 212 Cadieux
Desnoyers Didier, driver C.P.R., 23 St Lawrence
Désormeaux D., carter, 220 St Dominique
Désormeaux J. Bte., baker, 152 Pantaléon
Désormeaux J. Bte., laborer, 166 Clarke
Désourdy Clément, shoemaker, 5 Cadieux
Desroche Louis, laborer, r 142 Cadieux
Desrochers Ambroise, carpenter, 53 St Dominique
Desrochers J. B., laborer, r 4 St Dominique
Desrochers Mrs. Marie, wid Amédeé, 223 St Dominique
Desrosiers Gilbert, joiner, r 117 Dufferin
Desrosiers Louis, carter, 45 Maple
Devries G. John, vet surgeon, 118 St Lawrence
Dorion Edouard, joiner, 39 Maple
Douerre Arthur, painter, 204 George Hypolite
Drolet Gustave A., advocate, cor St Denis and Rachel
Drouin Jean Bte., laborer, 41 St Dominique
Drouin Michel, hatter, 41 St Dominique
Dubé Antoine, r 48 St Dominique
Dubé Alexandre, cabinetmaker, 126 George Hypolite
Dubé Ernest, shoemaker, 183 St Lawrence
Dubeau Charles, tobacconist, 25 St Dominique
Dubois Maxime, carter, 4 St Dominique
Dubois J. Quintin, & Co., cabinetmakers, 220 St Lawrence
Dubois Pierre Alph., saddler, 217 St Dominique
Duclos Désiré, stonecutter, 126 Cadieux
Dudevoir Narcisse, jun., mittenmaker, 89 Pantaléon
Dudevoir Narcisse, sen., 92 Pantaléon
Dudley Henry, printer, 8 Drolet
Dufresne Etienne, carter, 201 Cadieux
Dufresne Ernest, tinsmith, 192 St Lawrence
Dufresne Jos., stone cutter, r 162 Geo. Hypolite
Dufour Elie, joiner, 181 St Lawrence
Dufour François, shoemaker, 40 St Dominique
Dugal Jos., joiner, 34 Maple
Dugal P. C., fire inspector and caretaker St Jean Baptiste park, 189 St Elizabeth
Dumas Joseph, stonecutter, 132 George Hypolite
Dumas Wilfred, bailiff S. C., office 16 St James, Montreal, h 81 Sanguinet
Dumoulin Adolphe, carter, 214 St Dominique
Dupras Pierre, gardener, 209 St Dominique
Duplessis & Lemieux, second-hand furniture, 160 St Lawrence
Duplessis L., of Duplessis & Lemieux, 160 St Lawrence
Dupont Jos., laborer, 13 George Hypolite

If you want Good Value CALL AT THE STANDARD CLOTHING HALL, 1877 & 1879 Notre Dame Street.

Dupré Charles, mason, 114 George Hypolite
Dupré, Mrs. S., wid Benjamin, 291 St Lawrence
Durand F. X. H., coach factory, 142 St Lawrence, h 132 St Lawrence
Durocher Joseph, laborer, 236 Mount Royal av
Durocher Mrs. Henriette, wid Nap., hair and fancy work store, 85 St Lawrence
Dussault Onésime, butcher, stalls 20 and 21 St Jean Baptiste market, h 37 St Dominique
Duval Chs., grocer, 33 Maple, h 35 Maple
Duval Jean, laborer, 5 St Dominique
Edwards Samuel, locksmith, 120 St Lawrence
Elliot Robert, farmer, 91 Dufferin
Emlot Edmond, barber, 125 St Lawrence
Emond Edouard, 2 St Jean Baptiste
Emond Edmond, advocate, 98 Sanguinet
Ethier Jean Baptiste, 102 Pantaléon
Ethier Jos., mason, 236 George Hypolite
Fafard Jos., carter, 189 George Hypolite
Fafard J. Bte., hotelkeeper, cor George Hypolite and Marie Anne, h 181 George Hypolite
Farlardeau M., sculptor, r 210 Cadieux
Fauteux Edouard, dry goods, millinery, dress and mantle maker, 205 St Lawrence, h 205½ St Lawrence
Favreau Alexis, joiner, 46 St Dominique
Fecteau Moïse, milkman, 123 Dufferin
Feekus Thos. W., foreman, 9½ Drolet
Fervacq Mrs. Rosine, wid Chas., 116 St Lawrence
Filion Léon, laborer, r 136 George Hypolite
Filion Louis, baker, 151 St Elizabeth
Filiatrault Amable, stonecutter, St Jean Baptiste
Finley Alfred, contractor, 106 Dufferin
FIRE STATION, E. Lecompte, capt.; T. Rochon, lieut.; C. Ouimet, sec.; Henry Spedding, engineer; P. C. Dugal, fire inspector; Charles Pepin, building inspector, 133 St Dominique
Fish market, A. Normandin, sen., clerk, bet Rachel and Market, St Dominique
Flanagan John, milkman, 239 Cadieux
Fokes Wm. James, shoemaker, 151 Dufferin
Fontaine Raphaël, painter, 202 George Hypolite
Forest André, shoemaker, 62 St Dominique
Forest Francis, shoemaker, 1 Cherrier
Forest Médard, shoemaker, 66 St Dominique
Forget P., furniture dealer, 89 St Jean Baptiste
Fortier Chas., trader, 39½ St Jean Baptiste
Fortin Olivier, laborer, 57 St Jean Baptiste
Fortin Vincent, carter, 202 Cadieux
FOUCREAU NAP., groceries and provisions, Papineau road
Fournier Miss Celina, milliner, 210 St Dominique
Fournier Mrs. E., wid Ant., 210 St Dominique
Francœur Frs., laborer, 129 St Dominique
Frappier F. Levy, pottery, cor St Jean Baptiste and Berry
Frappier Joseph, 100 Pantaléon
FRECHETTE EDMOND P., notary, 28 St Denis
Frigon Amable, confectioner, 162 George Hypolite
FULLER O. L., publisher, 9 Drolet
Gadbois Eusèbe, painter, 3 Market
Gagnier Jos., clerk, 32 Maple
Gagnier Télesphore, shoemaker, 63 St Lawrence
Gagnon Alexis, joiner, 163 St Elizabeth
Gagnon Jean, 184 St Lawrence
Gagnon Philippe, mason, 92 Cadieux
Galarneau A., shoemaker, r 111 Dufferin
Galarneau Edouard, printer, 225 Mount Royal av
Galarneau Fabien, jun., laborer, 100 George Hypolite
Galarneau Fabien, sen., quarryman, 100 George Hypolite
Galarneau Geo., clerk, 420 Rachel
Galarneau J. Bte., grain merchant and grocer, 177 George Hypolite, h 175 George Hypolite
Galarneau Jacques, mason, 97 Maple
Galarneau Jos., carter, 131 George Hypolite
Galarneau Joseph, stonecutter, 131 Dufferin
Galarneau Louis, shoemaker, r 111 Dufferin
Gamache Ant., tailor, 64 St Dominique
Garrett Frederick, printer, 54 Maple
Gascon François, laborer, 43 Jean
Gascon Onésime, shoemaker, 81 St Dominique
Gaudry Amable Ed., of Gaudry & Co., 3 St Jean Baptiste
Gaudry dit Bourbonnière, Dolphis, painter, r 131 Dufferin
GAUDRY & CO., bakers, 3 St Jean Baptiste
Gaudry Denis, mason, 146 Pantaléon
Gaudry Joseph, laborer, 18 George Hypolite
Gaudry Maxime, shoemaker, Mount Royal av
Gauthier Alfred contractor, 18 George Hypolite
Gauthier Damase, plasterer, 87 Pantaléon
Gauthier —, mason, 191 Pantaléon
Gauthier Elie, councillor, contractor, 129 Drolet
Gauthier François, wood dealer, 101 St Jean Baptiste
Gauthier Emmanuel, grocer, 39 St Lawrence
Gauthier Michel, carter, 20 George Hypolite
Gauthier Onésime, vet surgeon, 174 St Lawrence
Gauvreau —, cigarmaker, 215 Cadieux
Gauvreau Ant., joiner, 197 Pantaléon
Gauvreau Candide, shoemaker, 153 St Dominique
Gauvreau Ed., tailor, 153 St Dominique
Gauvreau Jos., shoemaker, 49 St Dominique
Gauvreau Joseph, laborer, 194 Pantaléon
Gauvreau Louis, printer, 155 St Dominique
Gauvreau Pierre C., shoemaker, 155 St Dominique
Gauvreau Théophile, printer, 61 Cadieux
Gauvreau Uld., shoemaker, 123 George Hypolite
Gauvreau Victor, shoemaker, r 220 St Lawrence
Geen Mrs. S., wid George, 17 St Lawrence
Geen S., & Co., groceries, 13 St Lawrence
Gendreau Louis, brushmaker, r 205 George Hypolite
Gendreau Mrs. Marie, wid Guillaume, midwife, 78 George Hypolite
Gendreau Nap., bookkeeper, 78 George Hypolite
Gendron Léandre, laborer, r 13 George Hypolite
Généreux Joseph, jun., jeweller, 104 Pantaléon
Généreux Jos., sen., painter, 104 Pantaléon
Généreux Jos., laborer, r 92 Pantaléon
Généreux Wilfrid, miller, 225 St Dominique
GERMAIN ALEXANDRE, M.D., proprietor Canadian Drug hall, cor Rachel and Pantaléon, h 132 Pantaléon
Germain Cyriac, mason, 158 George Hypolite
Germain Gédéon, mason, 156 George Hypolite
Germain Jos., mason, 154 Sanguinet
GERVAIS CYRILLE A., proprietor St Jean Baptiste lime furnace, 174 Cadieux
Gervais Philippe, joiner, 272 St Lawrence
Gervais Stanislas, stonecutter, 7[illegible] Pantaléon

Montreal Bill Posting Co., Will do your Bill Posting all over Canada. Reliable Agents in every Town. Head Office, 61 & 63 Bleury St., Montreal.

Gingras Ant, laborer, r 194 George Hypolite
Gingras Damase, bookkeeper, 203 St Dominique
Gingras Félix, laborer, r 232 Cadieux
Gingras Joseph, joiner, 26 St Dominique
Gingras L. E., dry goods, 153 and 155 St Lawrence, h 151 St Lawrence
Gingras Lambert, tobacconist, 192 George Hypolite
Girard Edouard, hotelkeeper, 247 St Lawrence, h 249 St Lawrence
Girard François X., upholsterer, 4 Maple
Girard George, shoemaker, 240 St Lawrence
Girard J. Bte., shoemaker, r 472 Marie Anne av
Girard Mrs. Louise, wid Phileas, r 199 St Dominique
Girard Mrs. Pauline, wid Octave, r 208 George Hypolite
Giroux Victor, laborer, 218 George Hypolite
Gladu André, shoemaker, 3 St Jean Baptiste
Gladu Adolphe, shoemaker, 27 St Dominique
Gladu Alfred, shoemaker, 225 St Dominique
Gladu Joseph, shoemaker, r 38 Cadieux
Godin F. X, printer, 233 St Elizabeth
Godmaire Félix, grocer, 183 St Dominique, h 473 Marie Anne
Godmaire Hyacinthe, carter, 194 George Hypolite
Godmaire Jos., grocer, 210 George Hypolite, h 212 George Hypolite
Godon Pierre, laborer, r 194 Cadieux
Gohier Gédéon, laborer, 113 George Hypolite
Gordon Chs., shoemaker, 128 George Hypolite
Gougeon Antoine, laborer, r 149 St Dominique
Gougeon Maxime, laborer, 221 St Dominique
Gouin Charles, laborer, r 216 St Dominique
Gourd Gilbert, shoemaker, 81 St Lawrence
Goure Alexis, shoemaker, 83 St Lawrence
Gourd Stanislas, shoemaker, 149 St Elizabeth
Gousse Mrs. A., wid Jac., 109 George Hypolite
Goyer Edmond, carter, 38 George Hypolite
Goyer Pierre, laborer, Mount Royal av
Grace Michael, grocer, 39 St Jean Baptiste
Graham James, printer, 163 Clarke
Grandmaison Félix, mason, 63 Cadieux
Grandmand H., painter, 57 Cadieux
Gratton Chas E., advocate, 139 St Lawrence
Gratton Eusèbe, flour dealer, 141 St Lawrence, h 139 St Lawrence
Gratton Guillaume, grocery, 227 St Dominique
Gratton Laurent, blacksmith, 126 George Hypolite
Gravel Chas., trader, 194 St Elizabeth
Gravel Joseph, joiner, 161 George Hypolite
Gravel Jos., laborer, 137 George Hypolite
Gravel Louis Adolphe, 123 Cadieux
Gravel Napoleon A., of Paquette & Gravel, 217 St Lawrence
Gravel Pierre, grocer, 277 St Lawrence, h 2 St Justin street, Montreal
GRAVEL WILLIAM, trader, 296 St Lawrence
Gravel William, plumber, 461 Marie Anne
Great North Western Tel. Co. office, Emile Hubert, agent, 177 St Lawrence
Grenier Ant., of Dupuis & Co., 74 Maple
Grenier Jos. E., shoemaker, 28 Maple
Grenier Moïse, shoemaker, 14 and 16 Maple
Grenier Vital, tinsmith, 11 Drolet
Grothé Avila, joiner, 124 Cadieux
Grothé Théodore, jeweller, 158 Cadieux
Guénette Alfred, agent, 161 Clarke
Guénette Alphonse, shoemaker, 40 Montana
Guénette H., laborer, r 210 Cadieux
Guénette Jean, carter, 215 St Dominique
Guénette Léandre, carpenter, 2 Montana
Guénette Nap., shoemaker, r 215 St Dominique
Guernon Cyrille, shoemaker, r 214 St Dominique
Guernon J. Bte., carter, 57 George Hypolite
Guernon Joseph, plasterer, r 220 Cadieux
Guernon Joseph, shoemaker, r 214 St Dominique
Guernon Mrs. Louise, wid Jos., 238 Mount Royal av
Guernon Pierre, laborer, r 247 St Dominique
Guilbault Louis, carter, 41 St Dominique
Guilbault Louis, painter, 39 St Dominique
Guilbault Urgèle, joiner, r 41 Maple
Guilbault Xavier, mason, 145 Pantaléon
Guillmette Louis P., clerk, 74 Maple
Guindon Gabriel, shoemaker, 50 St Dominique
Guindon Hector, groom, 168 Cadieux
Guindon Joseph, waterman, 2 Pantaléon
Gusse Amable, joiner, 104 Dufferin
Habig Louis, engineer, 92 Cadieux
Hague Israel, cigarmaker, r 210 George Hypolite
Haldane John, shipwright, 65 St Lawrence
Haldane Miss Ann, grocer, 65 St Lawrence
Hall Wm., conductor C. P. R., 472 Marie Anne
Hamel Joseph, joiner, 203 George Hypolite
Hamelin Mich., laborer, r 225 George Hypolite
Hamelin Robert Wm., printer, 166 Cadieux
Hawkins Joseph, hatter, 31 Pantaléon
Hébert E., blacksmith, 269 St Lawrence
Hébert J. A., clerk C.P.R., 153 St Elizabeth
Hébert J. B., laborer, 95 Maple
Henderson William, painter, 3 St Jean Baptiste
Hétu Adrien, laborer, r 213 Cadieux
Hogue Adolphe, driver, 242 George Hypolite
Hogue Antoine, baker, r 12 Cadieux
Hogue Frs. X., express driver, 156 St Dominique
Hogue Jas., blacksmith, 153 Clarke
Hogue Jean Bte., cabinetmaker, 64 Cadieux
Hogue Joseph, laborer, 201 St Dominique
Hogue Jos., cigarmaker, r 201 St Dominique
Hogue Mrs. Philomène, wid Jos. 118 Cadieux
Horn Alfred, bricklayer, 121 St Dominique
Hotte Camille, carpenter and joiner, r 242 St Lawrence
Hotte Charles, laborer, 142 Cadieux
Hotte Charles, mason, r 465 Marie Anne
Hotte Emilien, laborer, 230 George Hypolite
Hotte Fabien, carter, 72 George Hypolite
Hotte Stanislas, laborer, 142 Cadieux
Houlé Napoléon, hatter and furrier, 145 St Lawrence, h 143 St Lawrence
Huard Fabien, tailor, 475 Marie Anne
HUBERT EMILE, postmaster, agent Great North Western Telegraph Co., stationery, wall paper and tobacconist, 177 St Lawrence, h 179 St Lawrence
HUET EUSEBE, dealer in flour, grain, hardware, paints, oils, glasses, coals, pressed hay, 282 St Lawrence, h 297 St Lawrence
Hughes Charles, com merchant, 181 Cadieux
Hughes Charles, lumber and commission merchant, 181 Cadieux
Hughes Chs. C., of Hughes Bros., 181 Cadieux
Hughes Michael, hotelkeeper, 27 St Lawrence, h 29 St Lawrence
Huot Adolphe, jun., mason, 234 George Hypolite
Huot Adolphe, mason, r 346 George Hypolite
Huot Alph., shoemaker, 195 Pantaléon
Huot Jos., shoemaker, 171 George Hypolite

Bannockburn and Halifax Tweeds AT THE STANDARD CLOTHING HALL, 1877 & 1879 Notre Dame Street.

Huot Mrs. Philomène, wid Joseph, boots and shoes, 149 St Lawrence, h 147 St Lawrence
Huot Octave, wood dealer, 40 Cadieux
Jackson Edward, expressman, 159 Cadieux
Janin Nicolas, mason, 177 Sanguinet
Jarris Pacific, milkman, 1 St Jean Baptiste
Jasmin Joseph, barber, 93 St Lawrence, h 224 St Lawrence
Jeannotte Hypolite, bookbinder, Pantaléon
Jeannotte Joseph, laborer, 189 Pantaléon
Jetté Mrs. Jane, wid Pierre, 32 St Jean Baptiste
Joannette Benjamin, laborer, r 6 Cadieux
Joannette George, carter, 207 St Dominique
Joannette Louis, carter, 207 St Dominique
Joannette Maxime, gardener, Sanguinet
Johnston Wm., stonecutter, 228 Pantaléon
Jolette Napoléon, jun., printer, 187 St Elizabeth
Jolibois Joseph, jun., limemaker, r 210 Cadieux
Jolibois Solomon, sen., limemaker, r 210 Cadieux
Jolivet Geo., cabinetmaker, 129 Cadieux
Joly François X., laborer, 134 George Hypolite
Joubert Miss Marie Louise, 86 Pantaléon
Jubinville Théophile, saddler, 183 St Elizabeth
Kelly Mrs. Angèle, wid James, 35 George Hypolite
Kenneville Eusèbe, painter, 186 St Lawrence
Kinleyside James, clerk, Upper St Urbain
Labelle Alphonse, waterman, 108 George Hypolite
Labelle Alexandre, carter, 28 Cadieux
Labelle Chas., carpenter, 15 Rivard
Labelle Chas., mason, 110 Geo. Hypolite
Labelle Cléophas, laborer, r 86 George Hypolite
Labelle Frs., baker, r 144 Cadieux
Labelle Frs. X., laborer, 156 St Elizabeth
Labelle Gilbert, clerk, 273 St Lawrence
Labelle —, carter, 110 George Hypolite
Labelle Jos., laborer, r 87 St Dominique
Labelle P. E., of Turgeon & Labelle, 203 Clarke
Labelle Philéas, shoemaker, 80 Cadieux
Labelle Philéas, laborer, 30 Maple
Labelle & Valierres, butchers, 22 and 23 St Jean Baptiste market
Labelle Vital, printer, r 144 Pantaléon
Labelle Zéphire, tobacconist, 26 St Lawrence
Labelle Zephirin, laborer, 42 Maple
Labossière Alphonse, painter, 76 Drolet
Labossière Frs. X., painter, 102 Cadieux
Labranche Israël, carter, 21 St Lawrence
Labréche Mrs. H., wid Pierre, r 76 Pantaléon
Labréche Pierre, laborer, 7 Cadieux
Lacas Ferdinand, carpenter, r 762 George Hypolite
Lacasse François, mason, r 8 Cadieux
Lacasse Joseph, laborer, r 94 Pantaléon
Lacasse J. Bte., carpenter and joiner, 239 Mount Royal av
Lacasse Jules, laborer, 7 Cadieux
Lacasse Louis Geo., bank clerk, 30 St Denis
Lacelles Arsène, mason, r 177 St Dominique
LACHANCE NAPOLÉON, wholesale and retail confectioner, and fruit dealer, 175 St Lawrence
Lachance Oswald, trader, stands 1 and 2 St Jean Baptiste market, h 176 St Lawrence
Lachance Oswald & Bros., fish dealers, St Jean Baptiste market
Lachapelle François, plasterer, 117 St Dominique
Lacombe Edouard, laborer, 197 Cadieux
Lacombe Mrs. D., wid Jos., 213 Clarke
Lacroix Charles, policeman, 12 Maple
Lafantaisie Maurice, laborer, 177 St Dominique
Laflamme Jean, milkman, 229 St Elizabeth
Lafleur F. X., joiner, 217 Mount Royal av
Lafond Stanislas, inspector, 1 Drolet
Lafontaine Célestin, laborer, r 233 St Dominique
Lafontaine Dosithé, laborer, r 237 St Dominique
Laforest Félix, plasterer, 209 Cadieux
Laframboise Anthime, carter, 165 Cadieux
Laframboise Calixte, carter, 165 Cadieux
Laframboise Mrs. C., wid Calixte, r 218 Cadieux
Laframboise Maxime, laborer, 218 Cadieux
Lagarde Léon, shoemaker, 448 Rachel
Lagassie Antoine, blacksmith, 483 Marie Anne
Lahaie Joseph, tailor, 125 Cadieux
Labaie Mrs. Célina, wid Antoine, 12 Pantaléon
Lajeunesse Félix, sawfiler, 180 St Lawrence, h 178 St Lawrence
Lajoie Ovila, tanner, 110 Dufferin
Lajoie Théophile, laborer, 186 George Hypolite
Lalimandière Edouard, shoemaker, 140 Pantaléon
Lamarche F. X., baker, r 215 Cadieux
Lamontagne L., clerk, 157 St Elizabeth
Lamontagne Louis J., contractor, 232 St Denis
Lamothe Arthur, messenger, 5 Cadieux
Lamothe Désiré, blacksmith, 66 St Dominique
Lamouche Napoléon, laborer, r 205 St Dominique
Lamoureux Cyrille, bricklayer, r 194 Pantaléon
Lamoureux Julien, laborer, 51 St Jean Baptiste
Lamoureux Nap. P., music printer, engraver and plate printer, 445 Rachel
Landry Francis, shoemaker, 127 St Dominique
Landry Théophile, carter, 9 Champlain
Langevin Damase, shoemaker, 149 St Dominique
Langevin Damase, vegetables, 15, 16 and 17 St Jean Baptiste Market, h 147 St Dominique
Langevin Frs., carriagemaker, 168 St Lawrence
Langevin Néré, shoemaker, 274 St Lawrence
Lanthier Célestin, shoemaker, 228 Cadieux
Lanthier Jos., laborer, 20 Cadieux
Lanthier Mrs. Emilie, wid Joseph, 6 Maple
Lanthier Théophile, shoemaker, r 241 St Dominique
Lapalme Alex., 7 Drolet
Lapalme Trefflé, notary, 6 Drolet
Lapierre Adolphe, carter, 4 Pantaléon
Lapierre Dr. Jos. A., chemist and druggist, 198 St Lawrence
Lapierre Joseph, foreman, 469 Marie Anne
Lapierre Jules, laborer, 211 St Dominique
Lapierre Pierre, trader, 52 George Hypolite
Laplante Vital, sen., laborer, 10 Pantaléon
Laplume Elie, shoemaker, 50 George Hypolite
Laplume F. X., bailiff S.C., 50 George Hypolite
Lapointe A., carter, r 144 Cadieux
Lapointe Alph., mason, 105 George Hypolite
Lapointe Chas., carriagemaker, 213 St Dominique
Lapointe Frs., of Frs. & D. A. Lapointe, 258 St Lawrence
Lapointe Frs., mason, 176 George Hypolite
Lapointe Joseph, laborer, r 208 Cadieux
Lapointe Prospère, civil clerk, 49 Cadieux
Laporte Alfred, grocer, 91 George Hypolite, h 87 George Hypolite
Laporte J. Bte., carter, 39 St Dominique
Laquerre Alphonse, sawyer, 34 Maple
Larin Joseph, carter, 77 George Hypolite

Montreal Bill Posting Co., { Owning and controlling 1,000,000 square feet of advertising space. Office, 61 and 63 Bleury Street, Montreal.

Larivé Pierre, laborer, 11 St Lawrence
Larocque Mrs. A., wid F., 198 Cadieux
Larose Alph., waterman, 3 St Dominique
Larose Ferdinand, shoemaker, 65 Cadieux
Larose Joseph, photographer, 152 Pantaléon
Larose Pierre, shoemaker and tobacconist, 45 St Lawrence
Larue Edouard, roofer, 25 St Lawrence
Latreille François, stonecutter, 204 George Hypolite
Laurier Ubalde, joiner, 45 Jean
Laurence Alexis, grocer, 73 St Dominique, h 75 St Dominique
Laurence François, joiner, 158 Dufferin
Laurence M., 101 St Dominique
Laurier Ubalde, joiner, 45 St Jean
Laurin Jos., carter, 77 George Hypolite
Laurin Jos., shoemaker, 225 George Hypolite
LAUZON ALFRED, wood merchant, 290 St Lawrence
Lauzon Ephrem, brickmaker, 97 Maple
Lauzon Félix, mason, r 48 St Dominique
Lauzon Honoré, laborer, 6 St Dominique
Lauzon Joseph, cigarmaker, 222 St Dominique
Lauzon Jos., hotelkeeper, 293 St Lawrence, h 295 St Lawrence
Lauzon Jos., mason, 46 Cadieux
Lauzon Mrs. Philomène, wid Louis, r 69 George Hypolite
Lauzon Pierre, carter, 169 St Dominique
Lauzon Pierre, mason, r 199 St Dominique
Lavallée Joseph, r 194 George Hypolite
Laverdure Adolphe, stonecutter, 21 Jean
Lavictoire Napoléon, laborer, Champlain
Lavigne Oscar, varnisher, 177 Clarke
Lavigne Auguste, barber, 104 Cadieux
Laviolette Frs. X., butcher, stalls 11 and 12 St Jean Baptiste market, h 53 George Hypolite
Laviolette Joseph, butcher, stalls 24 and 25 St Jean Baptiste market, h 130 St Lawrence
Laviolette Mrs. Jos., dressmaker, 130 St Lawrence
Laviolette Mrs. Sophie, wid Ed., grocery, 89 St Dominique
Lavoie Joseph, shoemaker, 81 St Dominique
Lavoie Mrs. Marguerite, wid Joseph, restaurant, 3 St Lawrence
Lavoie Stanislas, trader, 224 Cadieux
Lavoie Stanislas, laborer, 8 Maple
Lavoie Théophile, joiner, 2 Maple
Lawrence Wm. W., artist, 119 Cadieux
Lawlor J. D., sewing machine manufacturer, 125 George Hypolite
Lebeau Jos., milkman, 13 Rivard
Lebeau Narcisse, carter, 22 Cadieux
Leblanc Julien, laborer, r 246 St Lawrence
Lebrun Israël, stonecutter, r 50 St Dominique
Lebœuf Ephraïm, mason, 185 Pantaléon
Leclaire Calixte, grocer, 151 Cadieux
LECLAIRE DAMASE, carpenter, joiner, builder and contractor, 205 George Hypolite
Leclaire Jean, saloon, 5 Drolet
Leclaire Noé, grocer, 49 St Lawrence
Leclaire William, engineer, r 98 George Hypolite
Leclerc Pierre, tinsmith and roofer, 36 Cadieux
Lecompte Elzéar, shoemaker and chief of fire engine, 1 Cherrier
Lecompte Isidore, laborer, r 128 St Dominique
Lecompte Nap., shoemaker, 134 St Elizabeth
Lecompte Phileas, butcher, stalls 9 and 10 St Jean Baptiste market, h 229 St Dominique
Lecours Nap., joiner, 137 St Dominique
Leduc Eustache, carter, 198 George Hypolite
Leduc J. B., driver, r 235 St Dominique
Leduc Joseph, butcher, 165 George Hypolite
Lee John, councillor and contractor, 164 Cadieux
Lefebvre Stanislas, shoemaker, 4 Sanguinet
Legault Jacques, carpenter, 160 George Hypolite
Legault Joseph, contractor, 216 St Dominique
Leiper Arthur, quarryman, Papineau road
Lemay Célestin, laborer, 65 George Hypolite
Lemay dit Delorme Elie, cigarmaker, 233 St Dominique
Lemay dit Delorme Pierre, laborer, r 233 St Dominique
Lemay Jos., laborer, 224 George Hypolite
Lemieux Arthur, baker, 13 Sanguinet
Lemieux Israël, baker, 196 Pantaléon
Lemieux Louis, carter, 20 St Jean Baptiste
Lemieux Martial, 164 George Hypolite
Léonard David, trader, 55 St Lawrence
Léonard Edouard, jeweller, 131 St Lawrence
Léonard Eusèbe, cabinetmaker, 184 George Hypolite
Léonard Jean Bte., butcher, 129 Cadieux
Léonard Joseph, laborer, 238 St Dominique
Léonard Mrs. Angelique, wid Vincent, vegetables, 27 and 30 St Jean Baptiste market
Léonard Nicolas, laborer, 184 George Hypolite
L'Escarbeau Wilbrod, painter, 91 Rivard
Lepage Ovila, carter, 43 St Dominique
Lesage Gustave, N.P., of Beaudry & Lesage, 59 St Lawrence
Lesage J. A., of Vanier & Lesage, 295 St Lawrence
Leroux Frédéric, shoemaker, 197 St Lawrence, h 204 St Lawrence
Leroux Pierre, shoemaker, 79 St Lawrence
L'espérance Elzéar, second-hand store, 137 St Lawrence
Léveillé Chs., joiner, 153 Dufferin
Léveillé Grégoire, plasterer, 106 Pantaléon
Levert Calixte, plasterer, 226 St Lawrence
Levert François, gardener, 230 Cadieux
Levesque Louis, butcher, r 69 George Hypolite
Levesque Mrs. E., wid Jean Louis, dressmaker, 228 St Lawrence
Limoge David, joiner, 168 St Elizabeth
Locas Anselme, storeman, 118 Dufferin
Loiselle Olivier, laborer, r 95 St Dominique
Loizeau George, laborer, 178 George Hypolite
Longpré Jos., laborer, 203 Cadieux
Longpré Mrs. J. L., midwife, 203 Cadieux
Lord Nazaire, joiner, 235 St Elizabeth
Lortie A., tinsmith, r 92 Pantaléon
Lortie Jos., laborer, 238 Pantaléon
Lortie Vincent, clerk, r 201 Pantaléon
Lozeau Alphonse, grocer, 434 Rachel, h 432 Rachel
Lozeau Joseph, clerk S. C., 388 Rachel
Lupton John, lumber merchant, 366 Rachel
Lyon Daniel, 443 Rachel
Macdonell Peter L., advocate, 142 Sanguinet
McBratney Robt., foreman, 62 St Lawrence
McCaughan Chas., leather cutter, 148 Clark
McCaughan John, shoemaker, 51 St Lawrence
McConnell John, 121 St Lawrence
McConnell Wm., printer, r 82 St Dominique
McCONNELL WILLIAM, provincial land surveyor, 121 St Lawrence
McCoy —, milkman, 19 Maple

Strong Working Suits AT THE STANDARD CLOTHING HALL, 1877 & 1879 Notre Dame Street.

McGuire Peter, laborer, r 2 St Jean Baptiste
McLaughlin Pat., foreman, 92 Maple
McLean Miss Jane, school teacher, 114 St Lawrence
Maccamo Joseph, laborer, 75 Cadieux
Magown Henry, printer, 17 Sanguinet
Maher Eusèbe, carter, 1 Cadieux
Maher Gilbert, laborer, 177 Clarke
Maher Louis, carter, 103 George Hypolite
Mahue Alexander, shoemaker, 217 George Hypolite
Maillé Désiré, laborer, r 215 St Dominique
Maillet Isaac, shoemaker, 196 St Lawrence
Mailloux Jean Ovide, paper carrier, 239 St Elizabeth
Mailloux Mrs. Annie, wid Ed., confectionery, 119 St Dominique
Mainville Michel, stonecutter, 84 Pantaléon
Mainville Miss Cordélia, drssmkr, 84 Pantaléon
Mainville Philéas, notary and commissioner for Quebec, 131 Pantaléon, h 447 Rachel
Maisonneuve Joseph, laborer, 88 Pantaléon
Maisonneuve Octave, wood dealer, 95 St Lawrence, h 84 St Dominique
Major Antoine, grocer, 124 Dufferin, h 122 Dufferin
Major Henri, clerk, 146 St Lawrence
Major Timothée, carter, 80 Pantaléon
Malbœuf Mrs. Flavie, wid J. Bte., 237 Mount Royal av
Mallette François, laborer, 69 Cadieux
Mallette Louis printer, 161 Cadieux
Malo Jos. O., barber, 10 Cadieux
Malo Médard, shoemaker, 48 George Hypolite
Marchand John, laborer, r 69 George Hypolite
Marcotte Arthur, printer, 194 St Lawrence
Marcotte Cléophas, joiner, 48 Cadieux
Marcotte Joseph, printer, 266 St Lawrence
Marcotte Zéphirin, joiner, 266 St Lawrence
Marier Albéric, insurance agt, 273 St Lawrence
Marier Joseph, laborer, 51 Maple
Marion Chas., tobacconist, 490 Rachel
Martel Alexandre, butcher, 74 Drolet
Martel F. X., grocer, 185 St Lawrence, h 187 St Lawrence
Martel F. X., jun., clerk, 185 St Lawrence, h 204 St Lawrence
Martel Théophile, trader, 144 Cadieux
Martin Edouard, butcher, 197 St Dominique
Martin Ephrem, hotelkeeper, 88 Pantaléon
Martineau Alf., 228 St Lawrence
Martineau F. X., driver, 235 Mount Royal av
Martineau F. X., shoemaker, 222 Cadieux
Martineau Geo., laborer, 2 St Dominique
Martineau Sifroid, shoemaker, 225 St Elizabeth
Martineau Théophile, laborer, 12 St Dominique
Massé David, barber, 19 George Hypolite
Massy Cléophas, driver, 187 George Hypolite
Mathieu J. B., sculptor, 148 Sanguinet
Mathieu Joseph, shoemaker, 179 St Elizabeth
Maurice Arthur, milkman, 219 Mount Royal av
Maurice Jules, carter, 118 George Hypolite
Maurice Timothée, sen., carter, 204 Cadieux
Mayer Elie, boot and shoe manufacturer, 143 Pantaléon
Mayer J. Bte., milkman, r 137 Dufferin
Mayer Wilfred, grocer, 22 & 24 George Hypolite
Mearn James, stableman, Papineau road
Méloche Félix, sen., mason, 84 Cadieux
Ménard David, grocer, 103½ and 105 St Dominique, h 492 Rachel
Mercier Emilié, painter, 19 St Dominique
Mérino Amédée, butcher, stalls 1, 2 & 3 St Jean Baptiste market, h 289 St Lawrence
Mérino Auguste, shoemaker, 181 St Dominique
Mérino Augustin, carter, 86 George Hypolite
Mérino Bénoni, carter, 236 Pantaléon
Mérino Joseph, grocer, cor St Dominique and St Jean Baptiste, h 35 St Dominique
Merino Mrs. Adeline, wid Louis, r 108 George Hypolite
Mérino Pierre, 5 Cadieux
Mérino Pierre, carter, 82 Cadieux
Meunier A., shoemaker, r 205 George Hypolite
Meunier Abraham, carter, 189 St Dominique
Meunier François, shoemaker, 146 St Elizabeth
Miller Delphis, fitter, 169 St Dominique
Miller Désiré, mason, 153 St Dominique
Miller Louis, 180 Pantaléon
Miller Ludger, carter, 29 George Hypolite
Millard Jos., shoemaker, 104 Dufferin
Milot Miss Victoria, 140 Maple
Miron Chas., shoemaker, r 194 Pantaléon
Miron Guillaume, laborer, r 186 St Lawrence
Miron Isidore, policeman, 241 St Dominique
Miron Jos., joiner, 192 Pantaléon
Miron Wilfred, joiner, 209 George Hypolite
Mitchell Henry, butcher, 137 Drolet
Moisan Achille, watchmaker, 154 St Lawrence
Monarque Aggée, milkman, 221 St Elizabeth
Monette Félix, mason, 228 George Hypolite
Monette L., bricklayer, r 216 St Dominique
Monette Mrs. Josephte, wid A. Cérat
Monette Napoleon, carter, 117 St Dominique
Monette Philéas, storeman, 205 Cadieux
Monette Robert, 214 and 216 George Hypolite
Montambault Mrs. Malvina, wid Ovide, r 101 George Hypolite
Montbriant Charles, clerk, 193 St Dominique
Montier Jean Bte., lithographer, 1 George Hypolite
Montreille Laurent, blacksmith, St Jean Baptiste, h 54 George Hypolite
Moor Ths., conductor C.P.R., 31 St Lawrence
Morache Noël, mason, 49 Cadieux
Morelle Hubert, joiner, 23 Drolet
Moreau Louis, painter, 32 St Jean Baptiste
Morin Geo., shoemaker, 120 St Elizabeth
Morin Louis M., joiner, Pantaléon
Morin Mrs. M. A., wid David, 38 Cadieux
Morrier Pierre, boots and shoes, 213 St Lawrence, h 128 St Elizabeth
Morrisette Jos., cabinetmaker, 150 Pantaléon
Morrison Andrew, of A. Morrison & Son, 53 St Lawrence
Morrison Peter, clerk, 53 St Lawrence
Morrison Ruben, laborer, 191 George Hypolite
MUNICIPALITY SCHOOL (St Jean Baptiste academy), clercs of St Viateur, brothers teachers; Jos. Gagnon, guardian, 153 George Hypolite
Myette Gilbert, bricklayer, 149 St Elizabeth
Myette Joseph, bricklayer, 130 St Dominique
Nabass Charles, 82 Pantaléon
Nadon Telesphore, joiner, Champlain
Nantel Israël, carter, 3 George Hypolite
Nantel Pierre, jun., carter, 71 St Dominique
Nelson Chas., mnfrs agent, 54 St Lawrence
Nelson Walter Jas., hardware, 411 Rachel
Neville J., gardener, 159 Clarke
Neveu Eric, stonecutter, 41 St Jean Baptiste
Noble Ralph, agent, 4 St Lawrence

Montreal Bill Posting Co., { OFFICE, 61 and 63 BLEURY STREET, MONTREAL, J. B. SPARROW, Manager.

Normandin Adolphe, clerk of the market and Commissioners Court clerk, 157 St Lawrence
Normandin Adolphe, jun., painter, 4 Market
Normandin Clement, 3 Market sq
Normandin Joseph, butcher, 74 Drolet
Normandin Théophile, butcher, stalls 6, 7 and 8 St Jean Baptiste market, h 162 St Lawrence
O'Farrell Jas., public weigher, 216 St Lawrence
Ouellette Telesphore, quarryman, 83 St Dominique
Ouimet Anthime, cigarmaker, 96 Sanguinet
Ouimet Cleophas, saloon, cor Market and St Dominique
Ouimet Damase, hotelkeeper, 150 St Lawrence
Ouimet Frédéric, plasterer, 96 Sanguinet
Ouimet J. Bte., shoemaker, r 116 George Hypolite
Ouimet Léandre, roofer, 211 St Lawrence
Ouimet Louis, bank clerk, 473 Marie Anne
Ouimet Magloire, contractor, 187 Pantaléon
OUIMET NAP., proprietor cavalcade restaurant, 41 St Lawrence, h 43 St Lawrence
Ouimet Théop., contractor, 222 George Hypolite
Pageau Alfred, shoemaker, 94 Pantaléon
Pageau Chs., shoemaker, 26 George Hypolite
Pageau Louis, clerk, 426 Rachel
Painchaud Edouard, freight agent Richelieu Co., 424 Rachel
Panneton Mrs. A., wid A., 185 George Hypolite
Papin Zépherin, laborer, r 2 St Dominique
Papineau Zoel, stonecutter, 8 Lionais
Papineau A., carriagemaker, 116 Cadieux
Paquette Axide, 19 Jean
Paquette François, foreman, 171 St Dominique
Paquette F. X., sen., trader, 6 George Hypolite
Paquette Frs. X., jun., grocer, 4 George Hypolite, h 124 St Elizabeth
Paquette & Gravel, picture and frame makers, 217 St Lawrence
Paquette Jean, hardware, 195 St Lawrence, h 193 St Lawrence
Paquette Jérémie, laborer, r 235 St Dominique
Paquette Jos., bricklayer, 463 Marie Anne
Paquette Joseph, stonecutter, r 214 St Dominique
Paquette Louis, joiner, Pantaléon
Paquette Mrs. Henriette, wid J. B., 242 St Lawrence
Paquette Mrs. Martha, wid Frs, 19 Jean
Paquette Nap., driver, 60 St Dominique
Paquette Nap., tobacconist, 124 Cadieux
Paquette Napoléon, fur dresser, 45 St Dominique
Paquette Onésime, shoemaker, stand 6 St Jean Baptiste market, h 134 George Hypolite
Paquette Petrus, fish, St Jean Baptiste market
Paquette Pierre, trader, between 95 and 117 St Lawrence
Paquette Pierre, grocer, 133 St Lawrence,
Paquette Théo., butcher, stalls 4 and 5 St Jean Baptiste market, h 128 St Dominique
Paquette Vincent, machinist, 131 St Dominique
Paquette Lambert, brickmaker, Papineau road
Paquette Wm., laborer, r 192 Pantaléon
Paquin Hyacinthe, grocer, 222 Mount Royal av
Paré Cyrille, contractor, 80 St Jean Baptiste, h 127 St Lawrence
PARE JOS., groceries and provisions, 17 and 19 Cadieux
Paré Louis, painter, 237 St Elizabeth
Paré Stanislas, jun., joiner, 56 Cadieux
Paré Mrs. Zoé, wid J. Bte., dressmaker, 253 St Lawrence
Parent Adolphe, trader, 17 St Jean Baptiste
Parent C., plasterer, 231 St Elizabeth
Parent Michel, joiner, 230 George Hypolite
Parent Mrs. Angélique, wid J. Bte., 49 George Hypolite
Paris Joseph, hotel, 71 St Lawrence, h 73 St Lawrence
Pariseau Jos., jun., carriagemaker, 195 St Dominique
Pariseau Jos., sen., carriagemaker, 257 and 259 St Lawrence
Pariseau Stanislas, machinist, 244 St Lawrence
Parker Robert, contractor, Upper St Urbain
Patrie Charles, trader, 38 George Hypolite
Patrie Mrs., wid Joseph, 18 Cadieux
Patrie Nap., roofer, 31 George Hypolite
Pauzé Armand, cabinetmaker, 133 Drolet
Pauzé Jos. O., bailiff, 131 Drolet
Payette Aldéric, stationer, 7 and 8 St Jean Baptiste market
Payette Henri, laborer, 18 Maple
Peatman W., fancy store, 159 and 161 St Lawrence, h 7 Market
Pelletier Frs., laborer, 2 Sanguinet
Pelletier Joseph, joiner, 182 Pantaléon
Pepin André, laborer, 13 George Hypolite
Pepin Chas., joiner, 34 Cadieux
Pepin Gérasime, carter, 39 George Hypolite
Perrault Alphonse, tobacconist, 138 St Elizabeth, h 434 Rachel
Perrault Arthur, gardener, 4 Cadieux
Perrault Eloi, grocer, 247 George Hypolite
Perrault François, shoemaker, 91 St Lawrence
Perrault J. Bte., tinsmith, 224 St Lawrence
Perrault Louis, joiner, 66 St Jean Baptiste
Perrault Louis, laborer, 6 Cadieux
Perrault Nap., stonecutter, 86 Cadieux
Perrault Noël, wood sawyer, 145 St Dominique
Perrault Prospère, machinist, 13 Jean
Perrin Pierre, 141 St Elizabeth
Perrin Chas. F., clerk, 360 Rachel
Perrin Emery, joiner, 239 St Dominique
Perry George, clerk, 134 Pantaléon
Petelle Régis, of R. Petelle & Co., 148 St Lawrence
Petitclerc Edouard, painter, 32 Maple
Phaneuf Isaie, carriagemaker, 202 George
Picard Alphonse, mnfr, 228 St Denis
Piché Adolphe, shoemaker, Mount Royal av
Pigeon Ferd., shoemaker, 95 St Dominique
Pigeon F. X., 150 Cadieux
Pigeon Jos., carter, r 198 George Hypolite
Pigeon Louis, carter, 146 Cadieux
Pigeon Mrs. Louis, trader, 146 Cadieux
Piles Geo., driver, 21 Sanguinet
Pilon Cyrille, laborer, 181 St Elizabeth
Pilon Damase, blacksmith, 149 Pantaléon
Pitre D., shoemaker, 64 St Dominique
Plante Joseph A., baggageman C. P. R., 130 St Elizabeth
Poirier Jos., sexton, 73 George Hypolite
Poitevin Edward, jeweller, 135 Drolet
POITEVIN JOSEPH C., M.D., physician and surgeon, 199 St Lawrence
Poitras Vallier, laborer, 23 Jean
POLICE STATION, Henry Spedding, chief; Félix Godmaire, Isidore Miron, policemen, 133 St Dominique
Poulin Magloire, roofer, 36 George Hypolite

If you want Good Value CALL AT THE STANDARD CLOTHING HALL, 1877 & 1879 Notre Dame Street.

Presseau Edmond, joiner, 194 St Elizabeth
Prévost Amédée, quarryman, 201 Pantaléon
Prévost Benj., shoemaker, r 144 Pantaléon
Prévost Charles, joiner, 85 St Dominique
Prévost Honoré, shoemaker, 74 Pantaléon
Prévost J. J., agent, 15 Jean
Prévost John, carter, 160 St Dominique
Prévost Joseph, foreman, 160 St Dominique
Prévost Léandre, stonecutter, 158 St Dominique
Prévost Michel, stonecutter, 186 St Lawrence
Prévost Pierre, laborer, 96 George Hypolite
Protestant Board of School Commissioners of the Corporation of St Jean Baptiste village, John McConnell, chairman; Robert Elliot, W. G. Robertson; Wm. McConnell, sec.-treas., office 82½ St Dominique
Protestant Dissentient school, Miss Maggie Campbell, teacher, 120 St Lawrence
Proulx André, shoemaker, 20 Maple
Proulx Joseph, joiner, 471 Marie Anne
Proulx Noël, driver, 287 St Lawrence
Provençal —, joiner, r 238 Pantaléon
Provençal Joseph, trader, 17 St Dominique
Provincial Exhibition grounds, Mount Royal av n Tollgate
Provost Nicholas, laborer, r 79 George Hypolite
Provost Pierre, laborer, r 86 George Hypolite
Prud'homme Cyrille, grocer, 21 George Hypolite
Pyke Miss Mary Jane, dressmaker, 218 St Lawrence
Quinn D. M., journalist, 261 St Lawrence
Quinn Mrs. Ann, wid Michael, 261 St Lawrence
Ratelle Mrs. Mathilde, wid Alexis, 250 George Hypolite
Raymond Maxime, umbrella maker, 194 Pantaléon
Raymond F. Xavier, carter, 90 Maple
Raymond N., cigarmaker, 227 Mount Royal av
Raymond Stanislas, blacksmith, 239 St Dominique
Raza Gustave, joiner, 58 Cadieux
Redmond John, painter, 175 Clarke
Redmond Mrs. Marg, wid James, 175 Clarke
Renaud Alph., blacksmith, 237 St Dominique
Renaud Frs. X., joiner, 45 George Hypolite
Renaud J. B., clerk, 90 St. Jean Baptiste
Renaud J. B., dry goods, 90 St Jean Baptiste
Renaud Joseph, carter, 71 St Dominique
Renaud Onésime, carter, 285 St Lawrence
Rhéaume Ferd., shoemaker, 139 St Dominique
Richard Moïse, shoemaker, 155 Clarke
Riel J. Bte., stonecutter, r 164 George Hypolite
Riel Nap., laborer, 467 Marie Anne
Riendeau Chs., photographer, 40 George Hypolite
Rinfret dit Malouin Mrs. Louise, wid J., 235 George Hypolite
Rivet Israël, clerk, 136 Pantaléon
Rivet Jos., photographer, 202 St Lawrence
Rivet Louis Jos., piano tuner, 202 St Lawrence
Roberge Bernabé, quarryman, 156 St Elizabeth
Robert Félix, mason, Sanguinet
Robert Louis, barber and tobacconist, 301 St Lawrence
Robillard J. A., accountant, 70 George Hypolite
Robillard Narcisse, restaurant, 234 St Lawrence h 232
Robinson Wm. John, brassfinisher, 21 Sanguinet
Rocardo Corbella, farmer, 200 Rachel
Rochon Alph., shoemaker, 9 George Hypolite
Rochon Pierre, trader, 77 St Lawrence
Rochon Treffé, marblecutter, 7 George Hypolite
Rodier Jos., carter, 129 George Hypolite
Roger Israël, carter, 207 Cadieux
Roger Théophile, navigator, 156 Cadieux
Rogers George P., Mount Royal av near St Denis
Rolland Gustave, of Rolland Frères, 418 Rachel
Rose Joseph, bricklayer, h 117 George Hypolite
Rose Magloire, laborer, r 117 George Hypolite
Rose Miss Euphemie, 182 St Lawrence
Rose Moïse, laborer, 207 Clarke
Rose Mrs. Christine, 207 Clarke
Rose Onésime, carter, 94 Cadieux
Rose Paul, storeman, 134 Cadieux
Rose William, blacksmith, r 69 George Hypolite
Rousseau Gustave, bank note printer, 390 Rachel
Roussin Cléophas, carriagemaker, 199 St Dominique
Roussin Narcisse, plasterer, 140 Pantaléon
Roussin Jacques, joiner, 140 Pantaléon
Roy Camille, plasterer, 85 Pantaléon
Roy Edouard, milkman, 229 St Elizabeth
Roy Frs. X., joiner, 425 Rachel
Roy Joseph, driver, 11 Jean
Roy Ludger, conductor C.P.R., 188 St Dominique
Roy Miss Célina, seamstress, 484 Rachel
Roy Mrs. Adeline, wid Antoine, r 227 St Elizabeth
Roy Nazaire, blacksmith, 23 George Hypolite
Ruel Théodore, grocer, 10 Maple
Sabourin Charles, carter, 33 George Hypolite
Sanscartier Mrs. Zotique, second-hand store, 61 St Lawrence
Sanscartier Zotique, storeman, 61 St Lawrence
Sarault Edouard, trader, 2 Montana
Sarrasin Maxime, baker, 276 St Lawrence
Sarrasin Nap., cigarmaker, 201 St Dominique
Saumur François, laborer, 104 Maple
Saunders Clement, paver, 165 St Dominique
Saunders William, druggist, 170 Cadieux
Sauriol Pierre, r 131 Dufferin
Sauriol Pierre, blacksmith, 170 St Lawrence, h 166 St Lawrence
Sauvageau Mrs. Alph., wid Alex., 423 Rachel
Savard Mrs. Lucie, wid Jos., 24 St Dominique
Savard Nap., shoemaker, 12 St Dominique
SCHOOL COMMISSIONERS, Alex. Germain, M.D., chairman; rev. Magloire Auclaire, curate; Vital Grenier, J. A. Robillard, Jos. Paré, Chas. L. Champagne, Jos. Mérino; P. Terreault, sec.-treas.; office Market st
Senez Adolphe, plasterer, 231 George Hypolite
Sentenne George, storeman, 12 Cadieux
Sigouin Joseph, laborer, 2 Lionais
Sigouin Moïse, joiner, 136 George Hypolite
Sigouin Norbert, tinsmith, 234 George Hypolite
Sincennes David, joiner, 141 Pantaléon
Small Geo. H., of William Small & Son, 254 St Lawrence
Small Wm., of Wm. Small & Son, 254 St Lawrence
SMALL WM., & SON., feed store and grist mill, 248 to 252 St Lawrence
Souci Guillaume, joiner, 165 St Elizabeth
Spedding Henri, engineer and chief of police, 133 St Dominique
St Amour Félix, shoemaker, 223 St Lawrence, h 221 St Lawrence
St Amour Joseph, bricklayer, 1 Lionais

Montreal Bill Posting Co., { Guarantees all work not to be covered until out of date. Office, 61 and 93 Bleury Street, Montreal.

St Amour Joseph, shoemaker, 475 Marie-Anne
St Amour Pierre, shoemaker, 79 George Hypolite
St Denis Gédéon, laborer, 102 Dufferin
St Denis Philéas, painter, 102 Dufferin
St Denis Xavier, painter, 102 Dufferin
St Germain Mrs. T., wid Augustin, 144 Pantaléon
St Jacques Damien, brakeman, 1 St Lawrence
St Jacques Pierre, laborer, 73 Cadieux
St Jean Alfred, grocer, 90 George Hypolite
St Jean Arthur, contractor, 99 George Hypolite
St Jean Baptiste academy, Clercs of St Viateur Brothers, teachers, Sanguinet
St Jean Baptiste church, rev. M. Auclair, parish priest; revs. Louis Gravel and R. Bonin, vicars; Louis A. Dufault, J. Poirier, sexton, cor Rachel and Sanguinet
St Jean Baptiste Drug Hall, A. P. Delvecchio, prop., 169 St Lawrence
St Jean Baptiste market, A. Normandin, sen., clerk, St Dominique bet Rachel and Market
ST JEAN BAPTISTE LIME KILNS, Cyrille A. Gervais, proprietor, bet 174 and 194 Cadieux
ST JEAN BAPTISTE MUNICIPALITY, J. O. Villeneuve, mayor; R. Vallières, J. Lee, Elie Gauthier, Oct. Beaudin, Louis Joseph Lamontagne and J. A. Robillard, councillors; P. Terreault, sec.-treasurer, office at the Market hall, 157 St Lawrence
St Jean Gustave, laborer, Sanguinet
St Jean Baptiste park, P. C. Dugal, caretaker, St Lawrence bet Cherrier and Marie Anne
St Jean Baptiste Police station, Henri Spedding, chief of police; Félix Godmaire, Isidore Miron, policemen, 129 St Dominique
ST JEAN BAPTISTE POST OFFICE, Emile Hubert, postmaster, telegraph operator and watchmaker, 177 St Lawrence, h 179 St Lawrence
St Jean Baptiste Protestant Dissentient school, 120 St Lawrence
ST JEAN BAPTISTE TELEGRAPH OFFICE Emile Hubert, agent, 177 St Lawrence
St Jean Cléophas, baker, 81 Cadieux
St Jean François, merchant tailor, 141 St Elizabeth
St Jean Joseph, 141 St Elizabeth
St Jean Magloire, baker, 50 Cadieux
St Martin Alexis, shoemaker, 78 St Jean Baptiste
St Michel Israël, shoemaker, 213 Cadieux
St Vincent Félix, carter, 218 St Dominique
St Vincent Frs. X., grocer, 220½ St Dominique
St Vincent Julien, carter, 235 St Dominique
Ste Marie Mrs. C., wid P., r 15 St Jean Baptiste
St Pierre Lambert, presser, 24 St Dominique
Taillon Ludger, plasterer, 187 George Hypolite
Taillon Joseph, mason, 9 St Jean Baptiste
Taillon Octave, mason, 115 Dufferin
Tardy Moïse, laborer, 149 Clarke
Tardy Wilfrid, butcher, 9 St Dominique
Tassé Anthime, quarryman, 53 Maple
Tassé Miss Marg, trader, stalls 28 St Jean Baptiste market, h 43 St Jean
Terrault Pierre, notary and school commissioner, secretary-treasurer Corporation of the town of St Jean Baptiste, 275 St Lawrence
Tessier Mrs. Amable, 439 Rachel
Tétrault Antoine, contractor, 207 St Lawrence
Tétrault L. H., tailor, 207 & 209 St Lawrence
Tétrault Damien, carpenter and joiner, 207 St Lawrence
Themens Fortunat, clerk, 116 George Hypolite
Théoret Napoléon, bookkeeper, 78 Drolet
Therrien Fabien, baker, 52 Cadieux
Therrien Joseph, laborer, r 80 Cadieux
Thibault Benjamin, shoemaker, r 17 Maple
Thibault Damase, shoemaker, 17 Maple
Thibault Joseph, laborer, 170 George Hypolite
Thibeaudeau J. U., jeweller, 173 St Lawrence
Thompson John H., brushmaker, 42 George Hypolite
Tiernan Peter, trader, 135 George Hypolite
Touchette Samuel, laborer, 167 St Elizabeth
Tremblay Calixa, butcher, 78 Pantaléon
Trigg George H., clerk, St Urbain cor Jean
Tremblay Michel, joiner, 99 St Dominique
Tremblay Mrs. E., wid Jos., 47 St Lawrence Baptiste
Trudeau J. Bte., laborer, 220 Cadieux
Trudel Zotique, cabinetmaker, 150 Pantaléon
Tucker John, agent, 2 Market
TURGEON & LABELLE, importers and dealers in fancy and staple dry goods smallwares, wholesale and retail, 230 St Lawrence
Vaillancourt Benjamin, grain and flour store, 87 St Lawrence, h 89 St Lawrence
Vaillancourt Firmin, trader, 255 St Lawrence
Vaillancourt Philéas, milkman, 17 Jean
Valin Julien, trader, 101 George Hypolite
Valiquette A., wheelwright, 233 St Elizabeth
Valiquette Barnabé, laborer, 46 George Hypolite
Valiquette Chas., laborer, 190 St Dominique
Valiquette Mrs. T., wid V., 98 George Hypolite
Valiquette Nap., milkman, 227 St Elizabeth
Vallières Mrs. C., wid F., 313 St Lawrence
Vallières Mrs. Phil., wid Ant., 278 St Lawrence
VALLIERES OLIVIER, grocer and proprietor Mount Royal hotel, 317 St Lawrence
Vallières Roch, councillor, lime kiln, 2 Cherrier
Vallières Stanislas, of Lisabelle & Vallières, Pantaleon
VANIER & LESAGE, dry goods merchants, 225 St Lawrence
Vanier Jos. E., civil engineer, 430 Rachel
Vandelac George, trader, 106 Cadieux
Vanier Emilien, grocer, 98 Cadieux
Vaudry Charles, painter, 3 Drolet
Vaudry Mrs. R., wid J. Bte., 156 Pantaléon
Venne Alex., bookbinder, 172 Cadieux
Verdon Joseph, cooper, 60 St Lawrence
Verdon Miss Vitaline, of Frigon & Verdon, 132 George Hypolite
Verdun Jos., bricklayer, 83 St Dominique
Vergèle Pierre, plasterer, 32 St Dominique
Viau Augustin, laborer, 143 St Dominique
Viau Mrs. A., wid Aug., 102 George Hypolite
Viau Mrs. U., wid Stanislas, r 144 Pantaléon
Viau Octave, contractor, 132 St Lawrence
Vidler Rees C., agent, 364 Rachel
Vilbon Alfred, M.D., physician and surgeon, 141 Clarke
Vilbon Charles A., advocate, 44 St James, Montreal, h 161 St Elizabeth
Vilbon M. J., deputy sheriff, councillor, 141 Clarke
Villeneuve Augustin, r 467 Marie Ann
Villeneuve Chas., cigarmaker, r 118 George Hypolite
Villeneuve Magloire, plasterer, 185 St Elizabeth
Villeneuve Magloire, trader, 303 St Lawrence

The Dress Suits OF THE STANDARD CLOTHING HALL ARE PERFECTION, 1877 & 1879 Notre Dame Street.

VILLENEUVE JOSEPH OCTAVE, mayor of the town of St Jean Bte., dealer in groceries, wines, spirits and provisions, 316, 318 and 320 St Lawrence cor Mount Royal av, h Mount Royal av n tollgate
Villeneuve Wilfrid, P.O. clerk, 269 St Lawrence
Vincent F. O. B., tailor, 25 George Hypolite
Vincent Mrs. Julie, wid D., trader, stand 5 St Jean Baptiste market, h 43 Cadieux
Voisard Edouard, 10 Drolet
Wanless Gilbert, clerk, 139 Drolet
Waller S. Wm., clerk, 124 St Lawrence
Watt Saml., C.P.R. stable guardian, 140 George Hypolite
Wates Lewis, printer, 163 Cadieux
Whitney John, laborer, 15 St Lawrence
Williams Auguste, laborer, r 210 Cadieux
Wolfe Nicholas, shoemaker, r 459 Rachel
Wright John, carter, 2 Rivard
Xoire Joseph, laborer, 8 Cadieux
Yale H. A., gilder, 42 St Lawrence
Yale Mrs. R., wid And., 42 St Lawrence
Young Mrs. Mary, wid Daniel, 59 St Jean Baptiste
Young William Henry, dentist, 5 Market

VERDUN

(Incorporated in 1876 as Lower Lachine road)

A settlement in the county of Hochelaga, including Rivière St Pierre; leading from Montreal to Lachine. A steamboat ferry is now open to La Tortue for passengers and carriages, making four trips daily.

CORPORATION OF VERDUN.

Mayor—J. M. Crawford

Councillors—Henry Hadley; Joseph Brault, J.P.; Joseph Rielle, secretary-treasurer Montreal Turnpike Trust; R. Hopper, John S. Hall, jun., secretary.

Bennet Richard, milkman
Beaman H. J., of Dick & Co.
Bourdeau Louis, tollgate keeper
Brault Frs. X., jun., farmer
Brault Frs. X., sen., farmer
Brault Joseph, farmer
Brodie John, farmer
Budd Wm., springmaker
Clark F. R., clerk G.T.R.
CRAWFORD JOHN, J.P.
Crawford John M., mayor and farmer, River Mede
Deegan John, laborer
Deenan Denis, milkman
Gagnon Félix, jun.
Gagnon Félix, sen., guardian Water works
Grennan Ed., farmer
Hadley Frs., farmer
Hadley Henry, councillor
Hadley Henry, farmer
Hadley Isaac, farmer
Hall Thomas B., of Ross, Hall & Co.
Luckeverhill James, merchant
LESAGE LOUIS, superintendent of Montreal Water works
McShane Michael, butcher
May Edward, G.T.R.
Monteith Andrew, farmer
Monteith John, farmer
Monteith Wm., farmer
Peverley Robert, G.T.R.
Pinsonneault A. R., clerk G.T.R.
Ramsay A., wholesale paint manufacturer
RIELLE JOSEPH., councillor, architect and land surveyor, and secretary Montreal Turnpike Trust
Silkcock Robert
St Germain Joseph, farmer
Verdun school
Ward Alfred, of G. Armstrong & Co.

VILLAGE OF ST. GABRIEL.

(Incorporated in 1874.)

This village is situated at the west end of the City of Montreal, adjoining Point St Charles on the east side, and the Town of St. Cunégonde on the north side. It is in the county of Hochelaga. The Municipality is managed by a Mayor and Councillors, elected annually. A Commissioners' and a Police court are regularly held, and a Police force and a Fire brigade are maintained. Water works are constructed. The village is favorably situated for manufacturing purposes, and already contains Rolling Mills, Plaster Mills, Cordage Factory, Agricultural Implements, &c. It has a Roman Catholic church and several schools. Mail daily. Population about 5,000.

Boundaries.—From City limits west to Grand Trunk Railway bridge and Water works tail race, Lower Lachine Road, and from River St. Lawrence north to Lachine canal.

GUIDE TO STREETS.

Bourgeois—From G.T.R. track to 119 City limits
Bereaford—From 791 Wellington to Rushbrook
Colorane—From Hibernia to Napoleon road
Centre—From 162 to Island
Charron—From Wellington to Hibernia
Edinburgh—From Charron to Liverpool
Fortune—From 34 Paris to Wellington
Grand Trunk—From 153 City limits to G.T.R. track
Hibernia—From Grand Trunk to Wellington
Island—From St Patrick to Mullins
Knox—From Hibernia to Napoleon road
Luke—From St Patrick to Verdun limits
Liverpool—From Charron to Wellington
Magdalen—From 208 City limits to G.T.R. track
Mullins—From G.T.R. track to City limits
Napoleon Road—From Canal to Wellington
Paris—From 59 Charron to Liverpool
Richardson—From 162 City limits to Island
Ropery—From St Patrick to Grand Trunk
Rozel—From Hibernia to Napoleon road
Rushbrook—From Hibernia to Napoleon road
Ryde—From Hibernia to Napoleon road

Montreal Bill Posting Co., { Owning and controlling 1,000,000 square feet of advertising space. Office, 61 and 63 Bleury Street, Montreal.

St Albert—From 83 Island to G.T.R. track
St Andrew—From St Patrick to Grand Trunk
St Charles—From St Andrew to G.T.R. track
St Francis—From 169 Centre to Grand Trunk
St Henry—From 199 Centre to Grand Trunk
St Patrick—From 204 City limits to G.T.R. Canal Bridge
Wellington—From 605 City limits to Verdun 1st Bridge

CORPORATION OF VILLAGE OF ST. GABRIEL.

Mayor—Adolphe Laprairie.

Councillors—West ward, Thos. McConomy and Edward Fanning; Centre ward, Adolphe Laprairie and Hyacinthe Delorme; South ward, W. F. Brown and Alex. Chisholm; Richard Turner, secretary-treasurer.

Acton Wm., engine driver G.T.R., 216 Bourgeois
Aird Wm., foreman turning shop G.T.R., 113 Bourgeois
Alderson George, saddler G.T.R., 277 Napoleon road
Alderson William, clerk car superintendent's office G.T.R., 46 Rushbrook
Allen John, laborer, 42 Ropery
Amyot Geo., jun., cabinetmaker, 98½ Hibernian Road
Anderson Joseph, grocer, 94 Hibernian road
Arcand V., moulder, r 305 Centre
Archambault Napoléon, joiner, 234 Centre
Armstrong Henry, engineer G.T.R., 289 Grand Trunk
Arnold George, conductor G.T.R., 253 Grand Trunk
Audibert Zotique, machinist, 136½ Manufacturers
Aumand Benoit, carter, 284 Centre
Badnage Wm., brassfinisher, 213 Magdalen
Baker James, butcher, r 42½ St Andrew
Banks Mrs. E., wid T., bdg hse, 228½ Magdalen
Basilière Flavien, cabinetmaker G.T.R., 146 Napoléon road
Bayard Augustin, carter, r 332 Centre
Bean James, carpenter and builder, 327 Grand Trunk cor Charron, h 90 Liverpool
Beauchamp Jean M., laborer, r 49 Knox
Beaudette Onésime, blacksmith, 132 St Albert
Beaudoin Jules, laborer, r 384 Centre
Beaulieu Godfroi, engineer G.T.R., 251 Grand Trunk
Beckingham John, laborer, 28½ Hibernian road
Bélanger Edouard, laborer, r 286 Centre
Bélanger George, fitter, 179 Bourgeois
Bell J., assistant superintendent traffic department G.T.R., 133 Bourgeois
Bellefleur Jos., laborer, 5½ Ropery
Benoit Joseph, laborer, r 21 St Henry
Berridge William, engineer G.T.R., 15 Paris
Berthiaume François Xavier, grocer, 251 Grand Trunk cor Ropery, h 25 Grand Trunk
Bezeau Jos., nailer, r 106 Napoléon
Binette Ledger, blacksmith, St Charles
Binette Mrs. F., wid François, 73 St Andrew
Birdeau Jean Louis, 134 Manufacturers
Birmingham John, milkman, 372½ St Patrick
Bisaillon Odilas, laborer, 339½ Grand Trunk
Bishop William, storeman, 34 Liverpool
Bisson Ludger, joiner, 322 Centre
Bissonette Alfred, carpenter, 73½ St Andrew
Bissonette Amable, laborer, r 49 Knox
Bissonette Louis, laborer, 87 Manufacturers
Black James, boiler inspector, 205 Bourgeois
Blain Moïse, painter, 38 Charron
Blain Louis, laborer G.T.R., 38 St Albert
Blair John, 221 Magdalen
Blanchet Alf., carter, r 230 Centre
Blanchet Odillon, laborer, 224 Grand Trunk
Blanchette Frs., carter, 292½ St Patrick
Bleignier Benoni, watchman, 29½ Island
Blomeley E., customs officer, 204 Napoleon road
Blund William, 233 Magdalen
Blundstone William, 233 Magdalen
Blythe Wm., machinist, 15 Rushbrook
Bockus Abr., conductor G.T.R., 195 Bourgeois
Boisvert Amb., grocer, 184 Centre
Bonin Augustin, laborer, 197 Centre
Bonner William, laborer, 384 St Patrick
Boucher Jos., laborer, r 33½ Centre
Boucher Léon, joiner, 96½ Hibernian road
Boudreau Jos., carter, 102 Napoléon
Bougie Noel, blacksmith, 100 Napoléon
Boune Télesphore, laborer, 329½ Grand Trunk
Bourdeau Casimir, tinsmith, 321 Centre
Bourdeau David, laborer, 323½ Centre
Bourdeau Edmond, laborer, 308½ Centre
Bourdeau Joseph, carter, 306½ Centre
Bourdeau Louis, tollgate keeper, 777 Wellington
Bourdon Alexandre, painter, 215 Grand Trunk
Bourdon Louis, painter, 19 St Henry
Bourdon Moïse, laborer, 333 Grand Trunk
Bourdon Mrs. H., wid J. B., 187 Grand Trunk
Bourdon Pierre, jun., painter, 324 Centre
Bourque H., of H. Bourque & Co., 97 Manufacturers
Bouthillier Adolphe, painter G.T.R., 7 Knox
Bowden Mrs. Maria, wid John, 619 Wellington
Boyer Siméon, brakeman G.T.R., 77 Island
Boyle Elzéar, carpenter, 227½ Manufacturers
Boyle John, laborer, 11 St Andrew
Brackin William, 197 Centre
Brain Frs., shipper G.T.R., 137 Bourgeois
Brais Siméon, joiner, Manufacturers
Breen L., laborer, 20 Paris
Brennan Mrs. Bridget, wid E., 115 Manufacturers
Brighton G., shunter G.T.R., 211½ Bourgeois
Brisson Louis, Centre
Brogal Ovila, joiner, 213½ Grand Trunk
Brown John, grocer, 113 Manufacturers
Brown Michael, moulder, 291 St Patrick
Brown Thomas, milkman, 123 Hibernian road
Brown Wm. F., councillor, clerk, 226½ Magdalen
Brunelle Louis, joiner, 213 Grand Trunk
Buckley Timothy, stonecutter, 319 Centre
Burgess T., foreman Sugar refinery, 286 Centre
Burket Peter W. A., clerk audit office G.T.R., Napoleon road
Burnett Joseph, clerk, bds at 228½ Magdalen
Burnes James, storeman G.T.R., 170 Richardson
Butler Mrs. Catherine, wid Edward, r 190 Centre
Butler Tobias, com traveller, 77 Island
Cadieux Ferdinand, laborer, 72 Ropery
Cadieux Joseph, sen., 135 Napoleon road
Cahill Dennis, carter, 300 St Patrick
Cahill Jeremiah, 103 Hibernian road
Canada Cordage Factory and Plaster Mills, J. A. Converse, proprietor, St Gabriel locks, 283 St Patrick
Candlish William, assistant engineer Wheel house, Atwater av
Cantwell Thomas, laborer, 378 St Patrick

Best American Cutters AT THE STANDARD CLOTHING HALL, 1877 & 1879 Notre Dame Street.

Caron Theophile, jun., carter, 41 St Charles
Caron Théophile, sen., carter, 39 St Charles
Carll John, cattle dealer, 352 St Patrick
Carr Michael, laborer, bds at 57 Island
Carroll Mrs. W., wid James, 146½ Napoleon road
Casey James, trackman G.T.R., 398½ Hibernian road
Casey Mrs. Donnelly, wid James, r 319 Centre
Casey Ths., carter, 26 St Andrew
Casey Wm., violinist, 319 Centre
Casleman Tines, conductor G.T.R., 20 Paris
Catto Mrs. E., wid James, 273 Centre
Cauchon Arthur, policeman, Island
Cave George, machinist, 204½ Bourgeois
Cave Wm., laborer, 51½ Island
Chadwick Mrs. A., wid C. B., 3½ Rushbrook
Chamberland C. J. M., clerk, 127 Bourgeois
Champagne Pierre, fireman G.T.R., 133 Bourgeois
Chaput Léon, laborer, 229 Manufacturers
Charbonneau François X., car inspector G.T.R., 71 St Andrew
Charbonneau Frs. X., laborer, 322½ Centre
Charbonneau Joseph, carpenter, r 175 Richardson
Chevalier J. Bte., shoemaker, 146 Manufacturers
Chisholm A., councillor, builder, 71 Hibernian road
Cholette Charles, agent, 35½ Hibernian road
Choquette Pierre, laborer, 41 Ropery
Chouinard Léon, brakeman G.T.R., 304 Centre
Chown J. W., machinist, 240 Magdalen
Christie David, blacksmith, 11 Rushbrook
Christie Henry, grocer, 1 Rushbrook
Chubes Wm., carter, r 310 St Patrick
Cinqmars Romuald, engine driver, 14 St Andrew
Clancey James, switchman G.T.R., 205 Grand Trunk
Clancy Patrick, laborer, 288 St Patrick
Claridge Charles, brakeman G.T.R., 17 Charron
CLARKE GEORGE, butcher, cor Bourgeois and Wellington, h 163 Bourgeois
Cloutier Ephrem, laborer, 23 St Charles
Clow H. P., brakeman, r 117 Manufacturers
Cogan John, machinist, 203½ Grand Trunk
Cogan Mrs. M., wid Simon, 201 Grand Trunk
Colbeck Samuel, loom fixer, 735 Wellington
Colfred Richard, laborer, r 109 Manufacturers
Collette Frs. X., carter, 94 Ropery
Collette Pierre, 30 St Albert
Collinson W., blacksmith, 57 St Albert
Connors John, foreman G.T.R., 83 Ropery
Connors Timothy, laborer, 32 St Albert
Conroy James, watchman, r 295 St Patrick
Conroy Mrs. Catherine, wid John, grocery, 198 Centre
CONVERSE JOHN A., Canada Cordage factory and plaster mills, St Gabriel locks, office and factory 283 St Patrick, h 1127 Dorchester
Conway Mrs. Margaret, wid Wm., 183 Richardson
Coote A. W., sawyer, 125 Manufacturers
Corbett John, machinist, 2 St Charles
Corbett Lawrence, engineer, 288½ St Patrick
Corbett Mrs., wid James, 7 St Andrew
Corbett Thomas, brassfinisher, 346 St Patrick
Corner Charles, machinist, 117 Bourgeois
CORPORATION OF THE VILLAGE OF ST GABRIEL, Adolphe Laprairie, mayor, Council hall, 65 and 67 Island
Costigan Charles, driver, 206½ Bourgeois
Coté —, laborer, 335½ Grand Trunk
COTÉ H. D., notary, commissioner, clerk of the Court of Commissioners and postmaster, office and house 236 Centre
Couillard Joseph, laborer, r 278 Centre
Couillard Joseph, nailer, 38½ St Albert
COUNCIL HALL OF THE VILLAGE OF ST GABRIEL, Adolphe Laprairie, mayor; Alex. Chisholm, Thomas McConomy, W. F. Brown, A. Laprairie, Hyacinthe Delorme, Edward Fanning, councillors; Richard Turner, secretary, 67 Island
Cousineau Maxime, laborer, 40 St Albert
Cox James, laborer, 61½ Charron
Cox John, laborer, 18 Rozel
Cox William, ropemaker, 276 St Patrick
Cox William, varnishmaker, 59 Charron
Craw Michael, laborer, 18 St Francis
Crawford Geo., laborer, 80½ Liverpool
Cree John J., foreman, 701 Wellington
Croker Thomas, laborer, 44 St Andrew
Crosby Charles, trader, 195 Grand Trunk
CRUICKSHANK REV. W. R., minister St Matthew's church, 787 Wellington
Cullen William, foreman Shedden Co. G.T.R. 182 Bourgeois
Cunin Vincent G., iron finisher, 72 Liverpool
Curran James, foreman, 121 Manufacturers
Curran Jas., laborer, r 30 St Andrew
Curran John, cooper, 131 Manufacturers
Cutler Christopher, marble cutter, r 137 Manufacturers
Cyr Ferdinand, milkman, 316½ Centre
Cyr Napoleon, laborer, 112 Napoleon road
Daignault Alfred, painter, 19 St Henry
Danaher Michael, laborer, r 299 St Patrick
Dandurand Mrs. Hermine, wid J.B., charwoman, r 301 St Patrick
Dansereau Clément, laborer, r 331½ Centre
Dansereau Dominique, carter, r 331½ Centre
Dansereau Joseph, carter, 331 Centre
Dansereau Jos., jun., watchman, r 331 Centre
Dansereau Philippe, bailiff, 329½ Centre
Dansereau Pierre, joiner, r 329 Centre
Dault Cyprien, laborer, 373½ Grand Trunk
Davis Joseph, storeman, 763 Wellington
Deegan Wm., road inspector and chief of police, 65 Island
Degand Louis, laborer, 227½ Manufacturers
Delcour Louis, painter, 63 St Albert
DELORME HYACINTHE, councillor, butcher, cor Wellington and Magdalen, h 263 Grand Trunk
Delorme J. Bte., blacksmith, 197½ Grand Trunk
Denis Alexandre, brakeman, r 230 Centre
Denis Antoine, conductor, 255 Grand Trunk
Denis Joseph, carpenter G.T.R., 290 Centre
Denis Onésime, fireman, 45½ Ropery
Denis Pierre, laborer, 337½ Grand Trunk
Denis Urgèle A., advocate, 234 Centre
Deschamps Alfred, miller, 253 Grand Trunk
Deslauriers Edouard, laborer, 39 Hibernian road
Désormiers Louis, ropemaker, r 293 St Patrick
Desroche Raymond, grocer, r 201 Centre
Desrochers Jean Bte., laborer, 74 Island
Dessant Amédée, machinist, 323½ Centre
Dickson Ellis, clerk, 33 Rushbrook

Montreal Bill Posting Co., For Fancy Posters in Colors. Printing and Posting done with Despatch. Head Office, 61 & 63 Bleury St., Montreal.

Dion Moïse, truckman G.T.R., 67 Ropery
Disney Jas., laborer, 212½ Bourgeois
Dixon Sam., machinist, 19 Rushbrook
Donalanco Roger, 63 Charron
Donald Robert, laborer, 7½ St Andrew
Donald Wm. foreman Cordage factory, Dufferin terrace, 3½ St Andrew
Donnelly Charles, carpenter and engineer, 332 St Patrick
Donohue Daniel, laborer, 92 St Andrew
Donohue Michael, laborer, r 301 St Patrick
Donohue Michael, switchman, 48 St Albert
Donovan James, blacksmith, 17½ Charron
Donovan John, ropemaker, 24 St Andrew
Doody Thos., carter, 4½ St Charles
Dorion Henri, conductor G.T.R., 132 Hibernian road
Doston Isaac, clerk G.T.R., 202 Bourgeois
Dougherty James, machinist, 11 St Henry
Dowden George, laborer, 204 Bourgeois
Doyle John, stonecutter, 170 Richardson
Doyle Peter, & Co., grocers, 196 Centre
Drew Mrs. Mary, wid John, 166 Richardson
Drummond John, laborer, 40½ Charron
Dubuc Augustin, laborer, 67 Ropery
Dubuc Hormisdas, joiner, 244 Centre
Dubuc Pierre, butcher, 174 Centre
Ducharme Pierre, painter, 233 Manufacturers
Ducharme Raymond, carpenter, 75½ Ropery
Dulude Narcisse, nailmaker, 100 Napoléon
Dulude Xavier, hay dealer, 404 St Patrick
Dumais Jos., roller, r 40 St Albert
Dunn Andrew, laborer, Manufacturers
Dunn Thomas, engineer G.T.R., 49½ Charron
Duplantis François, cabinetmaker, 69½ Ropery
Dupré Jean, turner, 146 Napoléon
Dupuis Treffié, laborer, 74 St Albert
Duquette Mrs. P., wid Pierre, 275 Grand Trunk
Durand Mrs. O., wid Ludger, 297 St Patrick
Durand P., brakeman, 207 Centre
Dwyer Daniel, 220 Centre
Earwaker Henry, laborer, 164 Manufacturers
Edmunds Walter H., milkman, 199 Bourgeois
Edwards Thos., laborer G.T.R., 9½ St Andrew
Ekins Dexter, conductor, 26 Paris
Elliott George, clerk Queen Insurance Co., 122 Napoleon road
Ellis James, foreman cooper Dow's brewery, 48 Ropery
Elvidge Marc, trader, 43½ Hibernian road
Empey Herman, conductor, 238 Magdalen
Empey W., conductor, 242½ Magdalen
Espey Arnold, varnishmaker, 266 St Patrick
Ethier Jean Bte., tobacconist, 176½ Centre
Ethier Zotique, nailmaker, 176½ Centre
Faille Hubert, laborer, 318½ Centre
Fanning Edward, councillor, bookkeeper Canada Cordage factory, 124 Napoleon road
Fanning Mrs. Mary, wid Mat., r 300 St Patrick
Fanning William, G.T.R., 767 Wellington
Farthing William, boilermaker, 70 Liverpool
Fausse A., laborer, r 205½ Centre
Favreau Antoine, machinist, r 21 Henry
Favreau Léon, laborer, 190 Centre
Feeney Thos., laborer, 290 St Patrick
Finlay Alex., caretaker Protestant school, Ride
Finnell Michael, engine driver, 18 Edinburgh
Fizzell John, machinist G.T.R., 242 Magdalen
Flaherty Ed., laborer, 19 Knox
Flaherty John, laborer, 17 Knox
Fleet John, carpenter, 22 Paris
Flood Luke, 25 Ropery
Foley Mrs. Ellen, wid Michael, grocery, 214 Bourgeois
Fontaine Arsène, painter, 329 Centre
Forgette Joseph, laborer, r 174 Richardson
Forrester Mrs. Janet, wid John, 26 Rushbrook
Fournier Jos., blacksmith, 4 St Charles
Fournier Léon, confectioner, 78 Liverpool
Francœur Pierre, laborer, 70 Ropery
Fraser John, laborer, 134 Manufacturers
Frigon Arthur, hotel and bailiff, 327 Centre
Furlong Mrs. Bridget, wid Walter, 28 St Albert
Gadoua François, laborer, 135½ Napoleon road
Gagné Perpétue, painter, 180 Centre
Gagnon Isidore, joiner, 40½ St Albert
Gagnon John, laborer, 75 St Andrew
Galarneau Onésime, carpenter, 41 Charron
Gamble John, conductor G.T.R., r 11 Knox
Garceau Louis, carter, 337 Grand Trunk
Gareau André, tinsmith, 23½ Manufacturers
Gariépy Anastase, shoemaker, 609 Wellington
Gariépy Arthur, miller, r 49 Knox
Gariépy Mrs. Mary, wid Arthur, 180 Bourgeois
Garneau Pierre, laborer, 288 Centre
Garrett Mrs. Elizabeth, wid Edward, 178 Bourgeois
Gay Edmund, laborer, 22 Francis
Germain Joseph, engine driver G.T.R., 183 Grand Trunk
Gerry Charles, laborer, 13 Paris
Gervais Pierre, brakeman, 90 Ropery
Gillespie James, engine driver, 618 Wellington
Gillespie Peter, charcoal burner, 29½ Island
Girard Olivier, baker, 240 Centre
Girard Théodore, laborer, 74 Ropery
Girard X., laborer, 279 Grand Trunk
Giroux Louis, laborer, 339 Grand Trunk
Gleason Timothy, laborer, 123 Manufacturers
Glenfield William H., confectionery, 185 Centre
Goddu Frs., shoemaker, 285 Centre
Gordon David, ropemaker, 120 Napoleon road
Goring Moses, laborer, 64 St Albert
Gosselin Edouard, carpenter, r 335 Centre
Gosselin Fleury, grocer, 61 Charron
Gosselin Strymens, grocer, 68 St Albert
Gougeon Amédée, turner, 69 Knox
Gougeon Charles, stonemason, 40 St Andrew
Goyette Abraham, ropemaker, 137 Manufacturers
Gratton Napoléon, miller, 329½ Grand Trunk
Gravel Gédéon, joiner, r 22 St Francis
Gravel Philéas, grocer, 278 Centre
Greasby William, blacksmith, r 308 St Patrick
Green Benj., laborer, 228 Manufacturers
Green Frederick, blacksmith, 123 Bourgeois
Green Joseph, machinist G.T.R., 164 Manufacturers
Greenstead Richard, carter, 44½ Liverpool
Grenier Michel, weigher, 30 Hibernian road
Grenny James, watchman, 264½ Manufacturers
Gribbin J., switchman G.T.R., 200 Bourgeois
Griffiths Edward, laborer, 72 Island
Grignon Théophile, laborer, 44½ St Andrew
Grogan Jeremiah, carter, 492 St Patrick
Guérin Mrs. Marie, wid Éphrem, 312 Centre
Guertin Ant., milkman, 41½ Ropery
Guertin David, carpenter, 14 St Henry
Guertin David, sen., laborer, 285½ Centre
Guertin Médard, butcher, 39½ Ropery
Guertin Rémi, joiner, 34 St Charles

Youths' Communion Suits AT THE STANDARD CLOTHING HALL, 1877 & 1879 Notre Dame Street.

Gunday George, laborer, 92 Liverpool
Guy Urgèle, saloon, 157 Grand Trunk
Haddlesey John, cooper, 198 Centre
Haddlesey Mrs. S., wid W., 110 Napoleon road
Haddlesey Wm., carpenter, 127 Napoléon road
Haldane John, iron moulder, 280½ St Patrick
Hamilton John, clerk G.T.R., 76 Liverpool
Hammond John, laborer, 15 Henry
Hanley Wm., carter G.T.R., 11 Island
Hanuah James, grocer, 35 and 37 Hibernian
Harrington Jas., laborer, 159 Manufacturers
Harrison Jas., engineer, 53 Charron
Harrison John, laborer, 44½ Liverpool
Harrison Wm. A., machinist, 46 Liverpool
Hartis Henry, brakeman, 173 Bourgeois
Harvie Alexander, brakeman, 73½ Ropery
Hayden A. W., clerk G.T.R., 153 Bourgeois
Hayden Geo. A., printer, 153 Bourgeois
Hayden Mrs. Jane, wid Richard, 153 Bourgeois
Healy Michael, laborer, 44 St Albert
Healy Mrs. Johanna, wid Timothy, 94 St Andrew
Heany John, laborer, 214 Magdalen
Hébert Joseph, machinist, 44 Charron
Hennessy Timothy, laborer, r 318 St Patrick
Hease Jos., cooper, 610 Wellington
Hewett Charles J., watchman G.T.R., 176½ Bourgeois
Hicken John, painter, 683 Wellington
Hickey Martin, brakeman, 49 Knox
Higginson John, fitter, bds at 228½ Magdalen
Higgs Richard, blacksmith, 27 Edinburgh
Hinchliff J., salesman, 733 Wellington
Hodgson Wm., machinist, 689 Wellington
Holmes Albert, brassfinisher, 316½ Centre
Holt Harry Edward, painter, 614 Wellington
Hooper Henry, laborer, 25½ Henry
Houle Xavier, laborer, r 18 St Francis
Howard John, blacksmith, 235 Magdalen
Hubert Pierre, carpenter, 335 Grand Trunk
Irvine James, laborer, 211 Magdalen
Ivinson Jonathan, foreman G.T.R., 223 Magdalen
Jacques J. B., 92 Napoléon road
Jacques Louis A., grocer, 90 Napoléon road
Jamieson John, & Co., varnish manufacturers, office 32 St Sulpice, Montreal, factory 426 St Patrick
Jamieson Mrs. Emma, wid James, 119 Bourgeois
Jarvis capt. Thos. M., 781 Wellington, Lower Lachine road
Jegou François Paul, engineer, 358 St Patrick
Jenkins Henry, laborer, 210 Bourgeois
Jetté Joseph, blacksmith, r 205 Centre
Jetté Jos., laborer, r 288 Centre
Jobin Ephrem, laborer, 75 St Andrew
Johnston John, laborer, 179 Manufacturers
Johnston Thos., patternmaker, 15 Rushbrook
Johnstone Wm., grocer, 627 Wellington
Jones Arthur, conductor G.T.R., 25 Henry
Jones John, turner G.T.R., bds 228½ Magdalen
Jones John, hardware, 621 Wellington
Jones Richard, fitter, Dominion cottage, 246 Magdalen
Jones William, steamfitter, 208 Bourgeois
Joughins Geo. E., engineer, 244 Magdalen
Kambray James, fitter, 169½ Richardson
Kane John, trader, r 241 Manufacturers
Kane Maurice, laborer, 241 Manufacturers
Keefe John, laborer, 86 Manufacturers
Keenahan Mrs. Mary, wid Michael, 212 Bourgeois
Keenan Edward, laborer, 392 Centre
Kell Roderick, machinist G.T.R., 33 Charron
Kelly Henry, butcher, 169 Richardson
Kelly James, grocer and saloon, 155 Grand Trunk
Kelly Mrs. Hannah, wid Thaddeus, 31 Ropery
Kingsley Calixte, finisher, 89 Manufacturers
Kingsley John, 83 Manufacturers
Kingstone Wm., checker G.T.R., 177 Bourgeois
Kirwin Martin, laborer, 2205 Grand Trunk
Kneeland W. A., head master St Gabriel Protestant school, 169½ Hibernian road
Knolton Rose, laborer, 358 St Patrick
Labelle François, mason, 231½ Manufacturers
Labelle Samuel, laborer, 331½ Manufacturers
Laberge Frs., heater, 164 Napoleon
Labonté Paul, laborer, 58 St Andrew
Labrèche James, engine driver, 608 Wellington
Labrèche Joseph, butcher, 21 Henry, h 209 Centre
Lacroix Louis, soap maker, r 17 Rozel
Lacroix Mrs. E., wid Frs., 337½ Grand Trunk
Lacroix Pascal, laborer, 327 Grand Trunk
Lacroix Théophile, laborer, 132 St Albert
Lafontaine Hubert S., engine driver G.T.R., 16 Edinburgh
Lafontaine M., laborer, r 40 St Andrew
Lafrance Stanislas, laborer, 45 Hibernian road
Lafranchise Mrs. S., wid A., r 176 Richardson
Lafrenière Odilon, butcher, 604 Wellington
Lagacé Mrs. Adelaide, wid J. B., fruits, 404 St Patrick
Lagassé Hormisdas, tailor, 404 St Patrick
Lagassé Jos., carpenter, 335 Grand Trunk
Lagassé Victor, laborer, 408 St Patrick
Laing John, machinist, 739 Wellington
Laing John, jun., machinist, 616 Wellington
Lalande Gabriel, laborer, 277 Grand Trunk
Laliberté C., bookkeeper, r 174 Richardson
Lalonde J. Bte., milkman, r 14 St Henry
Lalumière Alphonse, r 179 Richardson
Lalumière Stanislas, laborer, 203½ Centre
Lamerre Arthur, joiner, 60 Knox
Lamerre Charles, painter, 281 Grand Trunk
Lamoureux Antoine, butcher, 292 Centre
Lamoureux Hormisdas, laborer, 341½ Grand Trunk
Langlois Louis, laborer, r 232½ Manufacturers
Lanthier Jules, laborer, 22½ St Albert
Lanthier Théophile, laborer, 79 St Andrew
Lapointe Frédéric, painter G.T.R., 41 St Charles
Laprairie Adolphe, yard foreman G.T.R., mayor of the Municipality, 246 Centre
Laprairie Jos., cooper, 317 Centre
Larin Ed., laborer, 333½ Grand Trunk
Larin George, miller, 329½ Grand Trunk
Larin Isaac, laborer, 331 Grand Trunk
Larin J. Bte., bricklayer, 97 Manufacturers
Larin J. Bte., miller, 329 Grand Trunk
Larin J. Bte., jun., miller, 333 Grand Trunk
Laroche Alphonse, baggageman G.T.R., 185½ Grand Trunk
Launier Achille, laborer, r 275 Grand Trunk
Laurin H., stonecutter, 136 Manufacturers
Lavallée Damase, machinist, St Charles
Lavers George, blacksmith, 245 Magdalen
Lavigueur Frs., conductor, 77 Island
Lavoie Alexis, carter, 325½ Centre
Lavoie Auguste, machinist, 77 St Andrew
Lavoie Jos., soap boiler, 17 Rozel

Montreal Bill Posting Co., OFFICES: 61 and 63 BLEURY STREET, MONTREAL, J. B. SPARROW, Manager.

Lawrence Frederick, G.T.R., 34½ Liverpool
Lee Geo., carpenter, 22½ St Albert
Leahy John, switchman, 221 Grand Trunk
Leahy Michael, laborer, 20 Henry
Leahy Patrick, switchman G.T.R., 199 Centre
Leblanc Jean Bte., carpenter, 45 Ropery
Lebœuf David, laborer, r 282 Centre
Lebuis Louis, shoemaker, 16 St Francis
Leduc Louis, blacksmith, r 234 Centre
Lefebvre Frs., engineer, 45½ Ropery
Lefebvre Jos., conductor G.T.R., 180 Centre
Lefebvre Pierre, carpenter, 48 St Andrew
Legault Joseph, laborer, r 178 Centre
Legault Jules, joiner, 273½ Grand Trunk
Lemay —, miller, 333½ Grand Trunk
Lemoine Louis, laborer, 164 Napoleon road
Léonard Ant., carter, 14 Ropery
Lepage Adolphe, pattern maker, 370 St Patrick
Leroux Emery, brakeman, Napoleon road
Lessard Henri, laborer, 227 Manufacturers
Letters James H., tinsmith, 17 Paris
Levasseur Noé, painter, 44 Hibernian road
Livingstone John, farmer, 225 St Charles
Livreault Joseph, foreman, 16 St Albert
LISTER CHARLES, coverer of steam boilers and pipes, roofer and asphalter, 132 Manufacturers
Logue James, flagman, 20 Liverpool
Loiseau Jean Bte., jun., express driver, 77 Island
Love Martin, clerk G.T.R., 147 Napoleon road
Low Walter, fireman, bds at 228½ Magdalen
Lowe Arthur, machinist, 187 Bourgeois
Lussier —, driver, r 317 Centre
Lyons Dennis, laborer, 153½ Grand Trunk
Lynch John, carter, 366 St Patrick
Lynch John, laborer, 172 Richardson
Lynch Patrick, laborer, 14 St Albert
Lyons John, switchman, 222 Mullins
Lyons Mrs. Margaret, wid John, 49 Island
Mack James, plaster boiler, 291 St Patrick
Mack Nathaniel, ropemaker, 73 Napoleon road
Mack Robert, carpenter, 199 and 201 Napoleon road
Mack Wm. G., ropemaker, 116 Napoleon road
MacNab Wm. James, foreman, 300 Centre
Macpherson Andrew, carpenter, 288 St Patrick
Maddock Michael, laborer, 392 Centre
Mailloux Frédéric, shoemaker, 178 Centre
Maisonneuve Jacob, laborer, 54 St Andrew
Marrix John, laborer, 27 Ropery
McAlear Charles, ropemaker, 282 St Patrick
McAlear Hugh, laborer, 282½ St Patrick
McArthur John, G.T.R., 195 Centre
McAuley Charles, carter, 169 Manufacturers
McCarthy Daniel, tool dresser, 23 Henry
McCarthy Eugène, laborer, r 255 Grand Trunk
McCarthy John, heater, 280 St Patrick
McCarthy Michael, carter, r 14 Ropery
McCarthy Rodger, laborer, 192 Centre
McCarthy Timothy, conductor G.T.R., 283½ Grand Trunk
McCarthy Timothy, painter, Paris
McConachie George, carpenter, 192½ Bourgeois
McConnell James, machinist, 44 Rushbrook
McCormick Thomas, laborer, 159 Richardson
McCullogh Peter, laborer, 40 St Albert
McDonald John, fitter G.T.R., bds at 228½ Magdalen
McDonnough James P., laborer, 36½ Liverpool
McDermit John, laborer, 278 St. Patrick
McEntyre Moses, carpenter, 144½ Manufacturers
McGahan John, laborer, 50 St Andrew
McGarvery Mrs. M., wid H., 55 Island
McGillivray James, laborer, 40 St Albert
McGivney Alex., lumber measurer, 49 Hibernian road
McGovern Edward, laborer, 130 Manufacturers
McGreavy Hugh, 104 Napoleon
McKeown Michael, ropemaker, Dufferin terrace, 5½ St Andrew
McLean David, clerk, 659 Wellington
McMenamin James, foreman, 85 St Charles
McNAMARA JAMES, groceries, wines and liquors, 150 Manufacturers cor Ropery
McNeil John, marble dealer, 173 Manufacturers, shop 205 Mountain
McQuillian James, r 25 Ropery
McShane Thomas, engineer, 197 Bourgeois
McTeer John, fireman, 616½ Wellington
McVey James, inspector Lachine canal G.T.R., 53 Island
Maguire Edwin, fireman, 28½ Hibernian road
Mainville Jos., shoemaker, r 264 Manufacturers
Marley Samuel, r 44 St Albert
Mason John, machinist, 631 Wellington
Mathieu Joseph, joiner, 279½ Grand Trunk
Mattison Thomas, teacher, 42 Charron
Maurice Joachim, grocer, 58 Hibernian road
Maybury Thomas, checker G.T.R., 46 St Andrew
Meloche Benj., teacher, 41 Ropery
Ménard Dieudonné, roller, r 241 Manufacturers
Ménard Frs., laborer, 67 St Albert
Merrigan Thos., saloon, 85 & 87 Manufacturers
Michael Wm., foreman G.T.R., 685 Wellington
Miller Philéas, bricklayer, 318 Centre
Millington John, foreman G.T.R., 1½ Rushbrook
Millington Peter, machinist, Rushbrook
Mills Alfred, boilermaker, 7 Rushbrook
Milton Thomas, 131 Hibernian road
Miron David, joiner, 60½ Knox
Miron François, ropemaker, r 293 St Patrick
Mitchell Wm., carter, 128 Napoléon
Moeser Augustus, machinist, 302 St Patrick
Moffat William, bookkeeper, 747 Wellington
Moineau Antoine, milkman, 237 Manufacturers
Moisan Thomas, carpenter, 87 Hibernian road
Molloy Michael, laborer, 299 St Patrick
Monaghan Jas., blacksmith, 304 St Patrick
Monaghan John, carter, 109 Manufacturers
Monaghan Mrs., wid John, r 214 Magdalen
Monarch Peter, carpenter, r 241 Manufacturers
Montgomery Henry, painter, 129 Bourgeois
Montminy J. H., clerk, 77 Ropery
Moore James, laborer, St Charles
Moore James, milkman, 163 Richardson
Moore John, laborer, r 40 St Albert
Moore Patrick, 2½ St Charles
Moreau Alfred, groceries, 331½ Centre
Moreau J. B., tanner, r 32 St Albert
Morel de Ladurantaye, Mrs. Marie, wid Alf., 218 Centre
Morris Alexander W., of the Canada Cordage factory and plaster mills, 267 St Patrick
Morris John, heater, 91 Napoleon
Morton John, laborer G.T.R., 205 Magdalen
Muir William, laborer, 266 St Patrick
Muir William, laborer, 314 St Patrick
MUNICIPALITY OF ST GABRIEL, Adolphe Laprairie, mayor; 246 Cenre, Richard Turner, secretary, Council hall

Strong Working Suits AT THE STANDARD CLOTHING HALL, 1877 & 1879 Notre Dame Street.

Mulcahy William, carter, 175 Richardson
Murphy David, laborer, 85 Hibernian road
Murphy Edmund, laborer, r 27 Ropery
Murphy Edward, storeman, 27 St Charles
Murphy Peter, helper G.T.R., 21 Edinburgh
Murphy S., teamster G T.R., 36 Liverpool
Murphy Wm., laborer, 26 Henry
Myles Edw., carter, 156 Manufacturers
Narbonne Jos., laborer, r 315½ Centre
Newmarch Isaac, iron fitter, 189½ Bourgeois
Newmarch John, machinist, 219 Magdalen
Noakes James, painter, 15 Edinburgh
Nolan John, basketmaker, 93 Manufacturers
Noonan Patrick, carpenter, 89 Manufacturers
Nulty Miss, 358 St Patrick
O'Brien Michael, carpenter, 219 Grand Trunk
O'Brien Pat., grocer, cor St Patrick and Ropery
O'Brien Thomas, machinist, 226 Mullins
O'Brien Timothy, laborer, r 316 St Patrick
O'Brien William, laborer, 212½ Bourgeois
O'Leary Mrs. Mary, wid Matthew, r 44 Liverpool
O'Meara Richard, artist, 203 Magdalen
O'Neill John, cabinetmaker, 167 Richardson
Obyrne Edward, grocer, 116 Bourgeois
Ogilvie Archibald, 699 Wellington
Ogilvie James, clerk, 699 Wellington
Olds B. L., of B. L. Olds & Co., 32 Paris
OLDS B. L., & CO., horse powers and threshing machines, 170 Mullins
Orton William, engineer G.T.R., 174 Bourgeois
Ouellette J. Bte., bricklayer and contractor, St Albert
Pagé Antoine, carpenter, 312 Centre
Pagé Walter, 237 Magdalen
Palmer Thomas, cabinetmaker, 254½ Manufacturers
Pannier Louis, laborer, 264 Manufacturers
Paquette Joseph, ropemaker, r 291 St Patrick
Paquin Xavier, laborer, 188 Centre
Paré Cyrille, cabinetmaker, Napoleon road
Paré Ferdinand, carpenter, 320 Centre
Paré Régis, joiner, 145 Napoleon road
Parent Cyprien, painter, 162½ Napoleon road
Parent Ferd., cabinetmaker, 273 Grand Trunk
Parent Mrs. C., wid Pierre, 162 Napoleon road
Pariseau Jos., iron finisher, 304½ Centre
Patenaude Alfred, 242 Centre
Patenaude Ferdinand, machinist G.T.R., 19 St Henry
Patenaude N., clerk, 283 Grand Trunk
Patry Ferd., lamplighter, 28 St Charles
Payette Joseph, carter, 125 Napoleon road
Peacock Richard, cabinetmaker, 25 Charron
Peard George, saddler, 203 Grand Trunk
Pearson Felix, machinist, 275 Centre
Pelletier Alexis, mason, 341½ Grand Trunk
Peltier Louis L., conductor, 244½ Magdalen
Pelvis Adam, painter, 23 St Henry
Pepin Benjamin, joiner, r 9 Knox
Pepin Jos., joiner, 244 Centre
Pepin Pierre, joiner, 95½ Manufacturers
Perkins Henry, machinist G.T.R., 183 Bourgeois
Perrault Napoleon, painter, 100 Hibernian road
Perrault Damase, joiner, r 292 Centre
Perrault Louis, painter, 44 Hibernian road
Peterson Edward, train despatcher G.T.R., 194 Bourgeois
Phillip Bernard, engineer, 190 Centre
Pilon Louis, machinist, 242 Manufacturers
Piper William, carpenter, 24 Rushbrook
Pitre Joseph, tailor, 21 St Charles
Pleau Alfred, painter, r 232 Manufacturers
Pleau Joseph, moulder, 46 Ropery
Plomondin Mrs. Matilde, wid Joseph, 14 Edinburgh
Plow Benjamin, foreman, 264 St Patrick
Plum James, sugar boiler, 236 Manufacturers
Poisson Solomon, foreman, 300½ Centre
Poitevin Hormisdas, cooper, 409 St Patrick
Poitevin Mrs. Julie, wid Auguste, r 404 St Patrick
Polen Pat., machinist, r 321 Centre
Pollard John, night agent G.T.R., 176 Bourgeois
Poulin Louis, laborer, r 236 Centre
Power John, iron turner, 23 Charron
Powles Henry, blacksmith, 29 Rushbrook
Powles Henry H., fitter, 31 Rushbrook
Preddy Ths., fireman G.T.R., 49½ Charron
Prentiss Archibald, laborer, 5½ Ropery
Prevost Joseph, laborer, r 49 Knox
Price William, brassfinisher, 90 Liverpool
Protestant school, Municipality of the Village of St Gabriel, C. R. Willis, E. Dixon, T. Milton, trustees; D. Stuart Robertson, secretary, Ride
Provost Arthur, sugar boiler, 32½ St Albert
Prudhomme André, 232 Centre
Prudhomme François, master carter, 232 Centre
Pugh George, innkeeper, 88 Liverpool
Purcell Michael, laborer, Knox
Purves Adam, polisher G.T.R., 23½ Henry
QUAIN EDWARD, cooper, 135 Manufacturers
Quintal Cyrille, butcher, 315½ Centre
Quintal Thomas, carter, 325 Centre
Rainsford Wm., machinist G.T.R., 228 Magdalen
Raith Henry, carpenter, 215 Grand Trunk
Ramsay, Dods & Co, painters and varnish manufacturers, factory r 72 St Patrick, office 37 Recollet, Montreal
Ramsden George, painter, 629 Wellington
Rankin James, machinist, 308 St Patrick
Rapple George, blacksmith, 189 Manufacturers
Rapple Henry, machinist, 189 Manufacturers
Rapple Joseph, blacksmith, 89½ Manufacturers
Rapple Thos. Geo., machinist, 286 St Patrick
Ratelle Achille, cabinetmaker, 164 Napoleon
Raymond Eugene, joiner, 29 Charron
Redmond P., grocer, 185 Richardson, h 39 Island
Regimbal Procède, tanner, 159 Napoleon
Regnier Cyrille, millwright, 173 Richardson
Reid Patrick, milkman, 211 Grand Trunk
Reilly Dennis, laborer, 94 St Andrew
Reilly Mrs. Jane, wid James, 356 St Patrick
Rennicks Jos., trader, 280 St Patrick
Reynolds Thomas, baker, 657 Wellington
Richards John, blacksmith, 230 Magdalen
Richer Xavier, carter, 160½ St Albert
Ridgedale T., stenographer, 63 Hibernian road
Riendeau Cyr, laborer, 325½ Centre
Riendeau Ferdinand, silver plater, 61 Knox
Riley John, plasterer, 292 St Patrick
Riley William, trader, 341 Grand Trunk
Robert Alexander, carter, 24 St Francis
Robert Louis, engineer, 331½ Grand Trunk
Robert Sévère, brakeman, 326 Centre
Robertson D. Stuart, clerk, Hibernian road
Robidoux Ant., laborer, r 197 Grand Trunk
Robinson James, checker G.T.R., 26½ Liverpool
Rochon Napoléon, car repairer, 22 St Albert
Roger Léon, nailer, St Charles
Rollo William, clerk G.T.R., 751 Wellington

Montreal Bill Posting Co., { Owning and controlling 1,000,000 square feet of advertising space. Office, 61 and 63 Bleury Street, Montreal.

Roman Catholic school, Municipality of St Gabriel, rev J. J. Salmon, chairman; Joseph Germain, Onésime Galarneau, Ed. Fanning, Godfroi Beaulieu and J Grimmon, commissioners: H. D. Côté, N.P., secretary
Ronaldson Mrs. Mary, wid Wm., 238 Magdalen
Ross captain William, 757 Wellington
Rouleau Jules, conductor G.T.R., 73 Ropery
ROULEAU REV. S, pastor St Charles church, 83 St Andrew
Rousseau Jean, painter, 85 St Andrew
Routhier Philadelphe, joiner, r 72 Ropery
Roy Adolphe, hatter, 102 Napoléon
Roy André, foreman, 450 St Patrick
Roy Edouard, shunter G.T.R., 192 Centre
ROY JEAN BTE, cattle dealer and renderer of tallow, 450 St Patrick
Rowan William, G T.R., 74 Liverpool
Russell John, laborer, 165 Richardson
Ryan John, engineer G.T.R., 47½ Charron
Ryan John, laborer, Dufferin terrace, 9 St Andrew
Ryan John, shoecutter, 29 Edinburgh
Ryan Miss Kate, dressmaker, 222 Magdalen
Ryan Mrs. B., wid John, r 14 St Francis
Ryan Pat., laborer, r 295 St Patrick
Sabourin Alfred, blacksmith, 14 St Francis
SALMON REV. JOHN J., pastor St Gabriel church, R. C., 267 Centre
Salter George W. brakeman, 24 Paris
Sanscartier Maxime, laborer, 130½ St Albert
Sansouci Alphonse, axemaker, 160 Napoleon road
Sansquartier A., machinist, 29½ Centre
Sansquartier Joachim, carpenter, 29½ Centre
Sargeant W. H., fitter G.T.R., 5½ Rushbrook
Sarney Frederick, machinist G.T.R., 96 Hibernian road
Sauvé Joseph, laborer, 235 Manufacturers
Sauvé Mrs. C., wid Joseph, r 232 Centre
Savard David, butcher, 54 St Andrew
Scott Wm., brakeman G.T.R., 202 Manufacturers
Scott William H., agent Bell Telephone Co., 3 Rushbrook
Scullen Mrs. Sarah, wid Wm., r 106 Napoleon road
Senécal Chas., fireman, r 16 St Francis
Senécal Etienne, laborer, r 205½ Centre
Serré Pierre, carpenter, 301 St Patrick
Shaw Francis, brakeman, 11 St Henry
Shaw James, fireman, r 26 St Henry
Shea Jeremiah, laborer, 90 St Andrew
Shepherd John W., machinist, 222½ Bourgeois
Shetler Geo., cabinetmaker, 618½ Wellington
Silk Rowlett, fireman, bds at 228½ Magdalen
Simpkin Richard, sugar boiler, 114 Napoleon road
Singer Henry, carpenter, 204 Bourgeois
Sisters of the Holy Cross, Sister Célestine, superioress, Centre
Skelly John, bookkeeper, 291 Centre
Slater William, chairmaker, 26 Liverpool
Sleman John, fireman, 19 Rozel
Smith Chas., brakeman G.T.R., 201½ Grand Trunk
Smith David, moulder, 236½ Magdalen
Smith Geo. Garwood, machinist, 121 Bourgeois
Smith Jas, conductor G.T.R., 620 Wellington
Smith William, caulker, 65½ Charron
Smith Wm., conductor G.T.R., 617 Wellington
Smith William, lumber manager, 16 Rushbrook
Smith Wm. N., ropemaker, 3 St Andrew
Smyth Thos., bricklayer, Rozel
Snider Louis, brakeman, 203 Centre
Sciole Félix, blacksmith, 128 Napoleon road
Souci John Vital, clerk, 332 Centre
Stalker James A., watchman, 49 Hibernian road
Starke Philip H., stenographer C.P.R., 663 Wellington
ST CHARLES CHURCH, rev. S. Roulean, pastor; rev. E. Pepin, priest, 83 St Andrew
ST CUNEGONDE WATER WORKS, Berger & Béique, proprietors, Napoleon road
St Denis Camille, engineer, 37 Charron
St Denis Vital, switchman G.T.R., 49 Charron
St Gabriel Police station, Wm. Deegan, chief, 67 Island
St Gabriel Protestant school, W. A. Kneeland, head master; Miss M. McMillan, Miss K. Kirkman, Miss E. Philbin, teachers, Champlain
St Gabriel R. C. academy, boys' department; B. Meloche, J. Ovilla Chartier, teachers; girls' department, the Sisters of the Holy Cross, teachers, Centre
ST GABRIEL ROMAN CATHOLIC CHURCH, rev. John J. Salmon, pastor; rev. F. Fahey, priest
St James Casimir, grocer, 35 Hibernia, h 53 Hibernian road
St Jean Evangeliste convent
Stark Robert, moulder, 131 Bourgeois
Stoba David, blacksmith, Rozel
Stoddart William, 318 St Patrick
Story Edward, machinist, 7 St Andrew
Sullivan Richard, engineer, 99 Manufacturers
Sullivan Timothy, packer, 3 St Albert
Summerskill Mrs. Margaret, wid Robert, 725 Wellington
Surprenant Gédéon, carter, 230 Centre
Swan John, insurance agent, 34 Paris
Sweeney Charles, sugar boiler, 12 Island
Taillefer Télesphore, driver, 406 St Patrick
Tarling Arthur, chandler, 217½ Bourgeois
Tavernier Frs., machinist, 227½ Manufacturers
Tavernier Jos., carpenter, 232 Manufacturers
Tavernier Julien, laborer, 232 Manufacturers
Taylor Wm., blacksmith, 342 St Patrick
Tellier Pierre, laborer, r 49 Knox
Temple Peter, foreman, Bourgeois
Thérien Delphis, roller, 24 St Albert
Thérien Gaspard, laborer, 67 St Albert
Thérien Hormidas, laborer, 138½ Manufacturers
Thérien Théophile, laborer, 72 St Albert
Thibeaudeau Alexandre, engineer, 47 Ropery
Thomas James, engineer, 310 St Patrick
Thompson J., conductor G.T.R., 226 Magdalen
Thornley Mrs. Hanna, wid Wm., 9 Paris
Tickle Peter, machinist, 129 Hibernian road
Todd Mrs. Christina, wid Thomas, 193 Bourgeois
Toomey John Justin, clerk accountant's office G.T.R., 130 St Etienne, h 51 Island
Touchette Joachim, bushranger, 408½ St Patrick
Tougas Rémi, grocer, 251 Centre
Tremblay Augustin, machinist, 164½ Napoleon road
Tremblay Gilbert, carpenter, r 7 Knox
Treverrow John, laborer, r 306 Centre
Troy Mrs. Catherine, wid Patrick, r 255 Manufacturers
Troy Wm., moulder, 255 Manufacturers
Trudel Louis, millwright, 326 Centre

Strictly One Price, BUT THE LOWEST CASH ONE. STANDARD CLOTHING HALL, 1577 & 1579 Notre Dame Street.

Tudor John, blacksmith, 90 Liverpool
Turcotte Cyprien, dry goods, 292 Centre
Turgeon Henri, machinist, 77½ St Andrew
Turner John, groceries and provisions, 217 Centre cor Island
Turner Mrs. Susan, wid Geo., 57 Island
TURNER RICH., groceries and provisions, Magdalen cor Wellington
Vannier Grégoire, joiner, 47 Charron
Vaux Wm, grocer, cor Centre and St Andrew
Verdon Alphonse, 89 Manufacturers
Vezeau Louis, laborer, Manufacturers
Vidal Charles E., joiner 13 Knox
Viger J. B., laborer, 132 St Albert
Vincent Octave, nailer, r 32½ St Albert
Waddle James, blacksmith, r 115 Manufacturers
Waddle Patrick, laborer, r 264 Manufacturers
Wait Frederick, finisher, r 136 Napoléon road
Walker Jas., machinist, 66 Liverpool
Walker Samuel, foreman, 227 Magdalen
Wall William, deputy storekeeper G.T.R., 791 Wellington
Walsh Thomas, engineer, 406½ St Patrick
Walsh Thomas, laborer, 5 St Andrew
Wamsley James, chief clerk car dept. G.T.R., G.T.R. works off St Etienne, h 86 Liverpool
Ward Arthur, machinist G.T.R., 241 Magdalen
Ward Mrs. Sarah, wid John, 194½ Bourgeois
Wardle Walter, contractor, 743 Wellington
Warren Edward, laborer, 14 St Albert
Warren John, teamster, 183 Richardson
Watson John, G.T.R., 23 Rushbrook
Watson S. S., 161 Richardson
Watters Abraham, stableman, 613 Wellington
Weston Jerry, carpenter, 125 Bourgeois
Whelan Mrs. Catherine, wid N., r 193 Bourgeois
White Charles, engine driver, 100 Liverpool
White H. A., secretary-treasurer Montreal Building Society, St James, and clerk mechanical accountant's office G.T.R., 130 St Etienne, h 42 Rushbrook
White James, sawyer, 127 Manufacturers
Williams Chas. J., fitter, 201 Magdalen
Williams Edward, fitter, 53½ Hibernia
Willis Chas. R., ropemaker, 197 Napoléon road
Willis Henry, laborer, 110 Napoléon
Wooledge Andrew, blacksmith, 22 Henry
Wright William, clerk, 703½ Wellington
Yelle Elie, brakeman, 199 Grand Trunk.
Younker Henry, laborer, 48½ St Andrew

JOHN LOVELL & SON,
Book, Job and Railway
PRINTERS,
BOOKBINDERS AND ACCOUNT BOOK
MANUFACTURERS,
23 and 25 St. NICHOLAS STREET,
MONTREAL.

SEE PAGE 17
FOR ADVERTISERS'
CLASSIFIED BUSINESS DIRECTORY.

DIRECTORIES

of all the principal Cities

OF

Canada and the United States,

KEPT ON FYLE AT OUR OFFICE

For Reference, Free of Charge.

MISCELLANEOUS DIRECTORY.

THE QUEEN AND ROYAL FAMILY.

Her Majesty ALEXANDRINA VICTORIA, by the Grace of God, of the United Kingdom of Great Britain and Ireland, &c., Queen, Defender of the Faith, Empress of India (in India, Shri Shri Rani Victoriæ, Kaisar-i-Hind). Her Majesty was born at Kensington Palace, 24th May, 1819; succeeded to the throne 20th June, 1837, on the death of her uncle, King William IV.; was crowned 28th June, 1838; and married 10th February, 1840, to His late Royal Highness Francis Albert Augustus Charles Emmanuel, PRINCE CONSORT, DUKE OF SAXONY, PRINCE OF COBOURG AND GOTHA, who was born 6th August, 1819; died 14th December, 1861. Her Majesty is the only child of His late Royal Highness, Edward Duke of Kent, fourth son of King George III. The children of Her Majesty are:—

1. Her Royal Highness VICTORIA Adelaide Mary Louisa, PRINCESS ROYAL, of England and Prussia, born 21st November, 1840; married 25th January, 1858, to his Imperial Highness Frederick William, Crown Prince of Germany (only son of the Emperor of Germany), and has had issue His Royal Highness Prince Frederick William Victor Albert, born 27th January, 1859; married 27th February, 1881, to Princess Augusta Victoria of Schleswig-Holstein, and has issue; Her Royal Highness Princess Victoria Elizabeth Augusta Charlotte, born 24th July, 1860; married 18th February, 1878, to Hered, Prince of Saxe Meiningen, and has issue a daughter; His Royal Highness Prince Albert Wilhelm Heinrich, born 14th August, 1862; His Royal Highness Prince Francis Frederick Sigismund, born 15th September, 1864, died 18th June, 1866; Her Royal Highness Princess Fredericka Wilhelmina Amelia Victoria, born 12th April, 1866; His Royal Highness Prince Joachim Frederick Ernest Waldemar, born 10th February, 1868; died 27th March, 1879; Her Royal Highness Princess Sophia Dorothea Ulrike Alice, born 14th June, 1870; His Royal Highness Prince John, &c., born April, 1871; died on Good Friday, 1871; and Her Royal Highness Princess Margaret Beatrice Feodora, born 22nd April, 1872.

2. His Royal Highness ALBERT EDWARD, PRINCE OF WALES, DUKE OF SAXONY, CORNWALL AND ROTHESSAY, EARL OF DUBLIN, K.G., K.T., K.P., G.C.S.I., K.T.S., G.C.B., P.C., general, colonel of the 10th Hussars, and colonel-in-chief of the Rifle Brigade, born 9th of November, 1841; married 10th March, 1863, to the Princess Alexandra Caroline Mary Charlotte Louisa Julia (born 1st December, 1844), eldest daughter of the King of Denmark, and has issue His Royal Highness Prince Albert Victor Christian Edward, born 8th January, 1864; His Royal Highness Prince George Frederick Ernest Albert, born 3rd June, 1865; Her Royal Highness Princess Louisa Victoria Alexandra Dagmar, born 20th February, 1867; Her Royal Highness Princess Victoria Alexandra Olga Mary, born 6th July, 1868; Her Royal Highness Princess Maud Charlotte Mary Victoria, born 26th November, 1869, and His Royal Highness Prince Alexander John C. Albert, born 6th April, 1871, died 7th April, 1871.

3. Her Royal Highness ALICE Maud Mary, born 25th April, 1843; married 1st July, 1862, to His Royal Highness Prince Frederick William Louis, Grand Duke of Hesse Darmstadt, K.G. (born 12th September, 1837). died 14th December, 1878, and had issue Her Royal Highness Princess Victoria Alberta Elizabeth Matilda Mary, born 5th April, 1863; Her Royal Highness Princess Elizabeth Alexandrina Louise Alice, born 1st November, 1864; Her Royal Highness Princess Irene Marie Louise Anna, born 11th July, 1866; His Royal Highness Prince Ernest Louis Charles Albert William, born 25th November. 1868; His Royal Highness Prince Frederick William, born 7th October, 1870; died 29th June, 1873; Her Royal Highness Princess Victoria A. H. L. B., born 6th June, 1872, and Her Royal Highness Princess Mary Victoria Feodore Leopoldine, born 24th May, 1874; died 15th November, 1878.

4. His Royal Highness ALFRED Ernest Albert, Duke of Edinburgh, Earl of Kent, and Earl of Ulster, K.G., K.T., P.C., born 6th August, 1844; R.-Adm. Royal Navy, 30 December, 1878; married 23rd January, 1874, to the Grand Duchess Marie Alexandrowna, daughter of the Emperor of Russia, and has issue His Royal Highness Prince Alfred Alexander William Ernest Albert, born 15th October, 1874; Her Royal Highness Princess Marie Alexandra Victoria, born 29th October, 1875, and Her Royal Highness Princess Victoria Melita, born 25th November, 1876, and Her Royal Highness Princess A. L. Olga Victoria, born 1st September, 1878.

5. Her Royal Highness HELENA Augusta Victoria, born 25th May, 1846; married 5th July, 1866, to major-general His Royal Highness Prince Frederick Christian Charles Augustus of Schleswig-Holstein-Sonderburg-Augustenburg, K.G. (born 22nd January, 1831), and has issue His Royal Highness Prince Christian Victor Albert Ludwig Ernest Anton, born 14th April, 1867; His Royal Highness Prince Albert John J. C. F. A. G., born 26th February, 1869; Her Royal Highness Princess Victoria Louise, born 3rd May, 1870; Her Royal Highness Princess Franziska, born 14th August, 1872, and His Royal Highness Prince Harold, born 12th May, 1876; died 19th May, 1876.

6 Her Royal Highness LOUISE Caroline Alberta, born 18th March, 1848; married March 21st, 1871, to John, Marquis of Lorne, K.T., M.P., eldest son of the Duke of Argyll, Governor-General of Canada. No issue.

7. His Royal Highness ARTHUR William Pat-

rick Albert, Duke of Connaught and Strathearn, and Earl of Sussex, K.G., born 1st May, 1850; Maj.-Gen., Col.-in-chief Rifle Brigade, 29th May, 1880; married 13th March, 1879, to Her Royal Highness Princess Louise Margaret, daughter of Prince Frederick Charles of Prussia, born 25th July, 1860, and has issue Margaret Victoria Aug. Charlotte Norah, born 18th January, 1882, and a son, born Jan. 15, 1883.

8. His Royal Highness LEOPOLD George Duncan Albert, Duke of Albany, born 7th April, 1853; died 28th March, 1884; married 27th April, 1882, to Her Royal Highness Princess Helena of Waldeck, born 17th February, 1861, and has issue a daughter, born Feb. 26, 1883.

9. Her Royal Highness BEATRICE Mary Victoria Feodora, born 14th April, 1857.

ROYAL PRINCES AND PRINCESSES.

His Royal Highness Ernest Augustus William Adolphus George Frederick, Third Duke of Cumberland, son of the late King of Hanover, second cousin to Her Majesty; born 21st September, 1845; married 21st December, 1878, to Her Royal Highness the Princess Thyra, of Denmark, and has issue H. R. H. Marie Louisa, born 11th October, 1879; H. R. H. George Wm. Christian, born 28th October, 1880, and a daughter, born 29th September, 1882. His sisters Frederica, born 9th January, 1848; married 24th April, 1880, Baron Von Pawel-Rammingen, and had issue Victoria-Georgine, born 7th March, 1881; died 27th March, 1881; and Mary Ernestine, born 3rd December, 1849.

Her Royal Highness AUGUSTA Wilhelmina Louisa, DUCHESS OF CAMBRIDGE, daughter of the Landgrave of Hesse and aunt to Her Majesty, born 25th July, 1797; married 7th May, 1818, the Duke of Cambridge (who died 8th July, 1850), and has issue:—

1. His Royal Highness GEORGE William Frederick Charles, DUKE OF CAMBRIDGE, Field-Marshal, Commanding-in-Chief, K.G., K.P., G.C.B., G.C.H., G.M.M.G., G.C.L.H., P.C., D.C.L., cousin to Her Majesty, born March 26th, 1819. Privately married to Miss Farebrother, by whom he has issue several sons and daugthers.

2. Her Royal Highness AUGUSTA Caroline Charlotte Elizabeth Mary Sophia Louisa, daughter of the late Duke of Cambridge, and cousin to Her Majesty, born 19th July, 1822; married 28th June, 1843, Frederick, Reigning Grand Duke of Mecklenburg Strelitz, G.C.B., and has issue Adolphus Frederick, born 22nd July, 1848.

3. Her Royal Highness MARY Adelaide Wilhelmina Elizabeth, daughter of the late Duke of Cambridge, and cousin to Her Majesty, born 27th November, 1833; married 12th June, 1866, H. R. H. Francis Paul Charles Louis Alexander, Duke of Teck, G.C.B., born 27th August, 1837, and has issue H.R.H. Mary Victoria, born 26th May, 1867; H.R.H. Adolphus, born 13th August, 1868; H.R.H. Francis, born 9th January, 1870, and H.R.H. Alexander George, born 14th April, 1874.

HER MAJESTY'S NEAR RELATIVES.

Half Sister.—Daughter of her late mother, the Duchess of Kent by her first husband, Emich Charles, the reigning Prince of Leiningen, Anne Feodorowna Augusta Charlotte Wilhelmina, born 7th December, 1807; married 18th February, 1828, Ernest Christian, Prince of Hohenlohe Langenberg, who died 12th April, 1860, and by him had issue—

1. Charles Louis William Leopold, born 25th October, 1829. In the Wurtemburg army.

2. Herman Ernest Francis Bernard, Prince of Hohenlohe Langenberg, born 31st August, 1832, Lieut. General in the Prussian service, married, and has issue.

3. Victor Ferdinand Francis Eugene Gustave Adolphus Constantine Frederic Count Gleichen, born 11th November, 1833, Rear-Admiral (retired) in the Royal Navy, Governor of Windsor Castle, married 26th January, 1861, Laura Williamina, youngest daughter of Admiral Sir George Seymour, and sister of the Marquis of Hertford, and has issue.

4. Adelaide Victoire, born 20th July, 1835, married 11th September, 1856, Prince Frederick of Schleswig-Holstein-Sonderburg-Augustenburg (died 14th January, 1880), and has issue.

Nephews, by half brother, son of the late Duchess of Kent.—1. His Serene Highness Ernest Leopold, reigning Prince of Leiningen, Rear Admiral in the Royal Navy, born 9th November, 1830; married 11th September, 1858, Princess Maria Amelia of Baden, and has issue a daughter, born 24th July, 1863, and a son, born 1865.

2. Edward Frederic, born 5th January, 1833, Captain Royal Imperial Guard of Austria.

HER MAJESTY'S HOUSEHOLD.

LORD STEWARD'S DEPARTMENT.—Board of Green Cloth, Buckingham Palace.

Lord Steward, Right Hon. Earl Sydney, G.C.B.

Treasurer of the Household, Right Hon. Earl of Breadalbane.

Comptroller of the Household, Right Hon. Lord Kensington, M.P.

Master of the Household, Maj.-Gen. Sir John Clayton Cowell, K.C.B., R.E.

Secretary to the Board of Green Cloth, Thos. C. Marsh, Esq.

Paymaster of the Household, George Marrable, Esq.

Hereditary Grand Almoner, Marquis of Exeter.

Lord High Almoner, the Dean of Windsor.

Sub-Almoner, Rev. Randall T. Davidson.

Coroner of the Verge, William Thomas Manning, Esq.

LORD CHAMBERLAIN'S DEPARTMENT.— Office, Stable Yard, St. James' Palace.

Lord Chamberlain, Earl of Kenmare, K. P.

Vice-Chamberlain, Rt. Hon. Lord Charles Bruce.

Comptroller of Accounts, Hon. S. C. Ponsonby-Fane, C.B.

Chief Clerk, George T. Hertslet, Esq.

Inspector of Accounts, F. W. Jennings, Esq.

Clerks, A. G. Hampshire, D. A. Tupper, Harry L. Hertslet, Esquires.

Keeper of the Privy purse and Private Secretary to Her Majesty, Gen. Right Hon. Sir H. F. Ponsonby, K.C.B.

Assistant Keepers of the Privy Purse, and Assistant Secretaries to Her Majesty, Capt. F. J. Edwards, C. B., R.E., and Capt. A. Bigge, R. A.

Secretary to the Keeper of the Privy purse, Doyne C. Bell, Esq.

Master of the Ceremonies, General Sir Francis Seymour, Bart., K.C.B.

Assistant Master, Augustus Lumley-Savile, Esq.

Marshal of the Ceremonies, Lt.-Col. W. Chaine.

Lords in Waiting, Lord Ribblesdale, Lord Sudeley, Lord Wrottesley, Earl of Dalhousie, Viscount Torrington, Lord Methuen, Lord Sandhurst and Lord Thurlow.

Extra Lord in Waiting, Lord Sackville.

Grooms in Waiting, Colonel the Hon. Augustus F. Liddell; Admiral Lord Frederick Herbert Kerr; Col. Hon. C. H. Lindsay; Lt.-General Sir Michael A. Shrapnel Biddulph, K.C.B.; Capt. Fleetwood Isham Edwards, C.B., R.E.; Capt. Walter D. S. Campbell, and Col. Lord Edward William Pelham-Clinton.

Extra Grooms in Waiting, Right Hon. Sir Charles Augustus Murray, K.C.B.; Lieut.-Col. W. G. Stirling, R.A.; General Sir Francis Seymour, Bart., K.C.B.

Gentlemen Ushers of the Privy Chamber, Charles Heneage, Algernon E. West, C.B., Conway F. C. Seymour, Esquires, and Capt. Walter J. Stopford.

Black Rod, General Right Hon. Sir William Thomas Knollys, K.C.B.

Gentlemen Ushers Daily Waiters, Hon. Spencer Cecil Brabazon Ponsonby-Fane, C.B.; Edward Hamilton Anson, Esq.; Alpin MacGregor, Esq.

Grooms of the Privy Chamber, Gen. Edward Stopford Claremont, C.B.; Captain Hon. C. G. C. Eliot; Captain Nath. G. Philips; J. Bonfein, Esq.

Gentlemen Ushers Quarterly Waiters, Alfred Montgomery, Esq.; Wilbraham Taylor, Esq.; Col. George Howard-Vyse; Captain Charles Gudgeon Nelson, R.N.; Francis Knollys, Esq., C.B.; Raglan G. Somerset, Esq.; Charles Wylde, Esq., and Capt. Arthur J. Loftus.

Assistant Gentlemen Usher, Frederick Campbell, Esq.

Sergeants-at-Arms, Norman Macleod, Esq.; Thomas C. March, Esq.; Capt. Alfred Ballistion, R.N.; George T. Hertslet, Esq.; Hon. Debonnaire J. Monson, Major J. A. C. Gore, Richard Edgcumbe, Esq., and Lt.-Col. Forbes Macbean.

Poet Laureate, Alfred Tennyson, Esq., D.C.L.

Examiner of Plays, Edward F. Smyth Pigott, Esq., D.C.L.

Librarian at Windsor, Richard R. Holmes, Esq., F.S.A.

German Librarian, Hermann Sahl, Esq.

Governor and Constable of Windsor Castle, R. Admiral Count Gleichen, R.N.

Hon. Corps of Gentlemen-at-Arms.—Captain, Lord Carrington; Lieutenant, Lieut.-Col. Sir. Gustavus Hume; Standard Bearer, Major William O'Bryen Taylor; Clerk of the Cheque and Adjutant, Major P. L. Tillbrook; Sub-Officer, Lieut.-Col. J. G. Sandeman.

Her Majesty's Bodyguard of Yeomen of the Guard.—Captain, Lord Monson; Lieutenant, Lieut.-Col. Sir. Arthur Need; Ensign, Colonel Hon. W. J. Colville; Clerk of the Cheque and Adjutant, Lieut.-Col. William G. Sutton; Exons, Lieut.-Col. Charles D Patterson, Captain F. B. Morley, Colonel H. Hume, C.B., and Lieut.-Col. Francis Baring.

DEPARTMENT OF THE MASTER OF THE HORSE.—Office, Royal Mews, Pimlico.

Master of the Horse, Duke of Westminster.

Master of the Buckhounds, Earl of Cork and Orrery

Hereditary Grand Falconer, Duke of St. Albans.

Clerk Marshal, General Lord Alfred H. Paget.

Crown Equerry, and Secretary to the Master of the Horse, Col. George Ashley Maude, C.B., R.A.

Equerries in Ordinary, General Viscount Bridport; Major.-Gen. Charles Taylor du Plat; General Henry Lynedoch Gardiner, R.A.; Col. Hon. Henry William John Byng, Colonel Sir John C. McNeill, V.C., C.B., K.C.M.G., Capt. Arthur J. Bigge, R. A., and Lt.-Col. Hon. William H. P. Carington, M.P.

Extra Equerries, General Right Hon. Sir H. F. Ponsonby, K.C.B; Lt.-Gen. Hon. A. E. Hardinge, C. B.

Hon. Equerries, General The Hon. Sir Alex. Hamilton-Gordon, K.C.B., M.P., and Gen. the Duke of Grafton, C.B.

Pages of Honor, Frederic Walter Kerr, George Albert Edw. Alexander Byng; Percy E. Leopold Cust, and A. A. W H. Ponsonby, Esqs.

Her Majesty's Personal Servant, ——

DEPARTMENT OF THE MISTRESS OF THE ROBES.

Mistress of the Robes, The Duchess of Roxburghe.

Ladies of the Bedchamber, The Duchess (Dowager) of Athole; The Duchess (Dowager) of Roxburghe; Marchioness (Dowager) of Ely; Lady Churchill; Lady Waterpark; Countess of Erroll; Lady Abercromby; Lady Southampton.

Extra Ladies of the Bedchamber, Viscountess Clifden; Countess of Gainsborough; Countess of Mayo; Countess of Caledon.

Bedchamber Women, Viscountess Chewton; Hon. Lady Hamilton-Gordon; Lady Codrington; Lady Sarah Elizabeth Lindsay; Hon. Mrs. Robert Bruce; Hon. Flora Clementina Isabella Macdonald; Hon. Mrs. Ferguson (of Pitfour), and Hon. Horatia Charlotte Stopford.

Extra Bedchamber Women, Mrs. Pratt; Hon. Mrs. Charles Grey; Lady Elizabeth P. Biddulph, and Hon. Mrs. Gerald Wellesly.

Lady Attendant on Princess Beatrice, Hon. Lady Biddulph.

Maids of Honour, Hon. Harriet Lepel Phipps; Hon. Mary Emma Pitt; Hon. Frances Mary Drummond; Hon. Evelyn Cecilia Paget; Hon. Amy Gwen Lambart, Hon. Ethel H. M. Cadogan; Hon. Evelyn Moore; Hon. Victoria Matilda Susan Bailie; Hon. Caroline Fanny Cavendish (extra).

Groom of the Robes, Henry David Erskine, Esq. (of Cardross).

Clerk of the Robes, James Bontein, Esq.

Chapels Royal.

Dean of the Chapels Royal, The Bishop of London.

Sub-Dean, Rev. Francis Garden, M.A.

Clerk of the Closet, the Bishop of Worcester.

Deputy Clerks of the Closet, Rev. Lord Wristhesley Russell, M.A.; Rev. Thomas Jas. (Canon) Rowsell, M.A.; and the Dean of Llandoff.

Domestic Chaplain, Very Rev. Dean of Windsor.

Medical Department.

Physicians in Ordinary, Sir Thomas Watson, Bart., M.D.; Sir William Jenner, Bart., K.C.B., M.D.; Sir George Burrows, Bart., M.D.

Physicians Extraordinary, Wilson Fox, M.D.; Sir W. W. Gull, Bart., M.D.; E. H. Sieveking, M.D.; Charles J. Blasius Williams, M.D.; Arthur Farre, M.D.

Sergeant Surgeons, Cæsar Henry Hawkins, Esq.; Sir James Paget, Bart.

Sergeant Surgeon Extra, Prescott G. Hewett, Esq.

Surgeons Extraordinary, Richard Quain, Esq.; John Eric Erichsen, Esq., F.R.S.; Jos. Lister, Esq., M.D.

Physician to the Household, J. Russell Reynolds, M.D.

Surgeon to the Household, T. Spencer Wells, Esq.

Surgeon Apothecary to Her Majesty and Apothecary to the Household, Francis Henry Laking, M.D.

Surgeons and Apothecaries in Ordinary to the Household at Windsor, James Ellison, Esq.; William Fairbank, Esq.

Surgeon Oculist, William White Cooper, Esq.

Surgeon Dentist, Edwin Saunders, Esq.

Dentist to the Household, Edwin Truman, Esq.

Chemists and Druggists in Ordinary, Mr. Peter Wyatt Squire; Mr. Alfred Herbert Squire (jointly).

HER MAJESTY'S CHIEF OFFICERS OF STATE.

Prime Minister, First Lord of the Treasury and Chancellor of the Exchequer, Right Hon. Wm. Ewart Gladstone.

Lord High Chancellor, Right Hon. Lord Selborne.

Lord Lieutenant of Ireland, Right Hon. Earl Spencer.

Lord Privy Seal and President of the Council, Right Hon. Lord Carlingford.

Secretary of State, Home Dept., Right Hon. Sir Wm. G. Vernon Harcourt.

Secretary of State, Foreign Affairs, Right Hon. Earl Granville.

Secretary of State, Colonial Dept., Right Hon. Earl of Derby.

Secretary of State, War Department, Right Hon. Marquis of Hartington.

Secretary of State, Indian Dept., Right Hon. Earl Kimberley.

First Lord of the Admiralty, Right Hon. Earl of Northbrook.

Postmaster-General (not in the Cabinet).

President Board of Trade, Right Hon. Joseph Chamberlain.

Chancellor Duchy of Lancaster, Right Ho J. G Dodson.

President Local Government Board, Rig Hon. Sir Charles W. Dilke.

The above form the Cabinet.

Commander-in-Chief of the Army, F.M.H. H. the Duke of Cambridge.

Chief Secretary for Ireland, George Otto Tr velyan.

Postmaster-General, Right Hon. Hen Fawcett.

Junior Lords of the Treasury, Charles Ce Cotes, Herbert John Gladstone, Robert W liam Duff, Esqs.

Political Secretary to the Treasury, Rig Hon. Lord Richard D. Grosvenor.

Junior Lords of the Admiralty, Admiral S Astley Cooper Key; Vice Admiral Lord Jo Hay; Rear Admiral Thomas Brandreth; Re Admiral Sir Fred. W. Richards; Sir Tho Brassey; George Wightwick Rendel, Esq.

Secretary to the Admiralty, Henry Cam bell Bannerman, Esq.

Lord Chief Justice of England, Right Ho John Duke Lord Coleridge.

Lord Chief Justice Common Pleas,—

Lord Chief Baron,—

Chancellor of the Duchy of Lancaster, T Earl of Kimberley, *pro tem.*

Master of the Rolls, Right. Hon. Sir G. Jesse

Vice-President Committee of Council o Education, Right Hon. Anthony John Mu della.

First Commissioner of Works and Publi Buildings, Right Hon. Geo. J. S. Lefebvre, M.

Attorney-General, Sir Henry James, Q.C.

Solicitor-General, Sir Farrer Herschell, Q.C

Paymaster General, Right Hon. Lord Wo verton.

Judge Advocate-General, Right Hon. Georg Osborne Morgan, Q.C., M. P.

IRELAND.

Lord Lieutenant, His Excellency Ea Spencer.

Under Secretary, Robert Geo. C. Hamilton Esq.

Hereditary Lord High Steward, Earl o Shrewsbury and Talbot.

Chief Secretary and Keeper of Privy Sea Right Hon. George Otto Trevelyan, M.P.

Commander of the Forces, General Righ Hon. Sir Thomas M. Steele.

State Steward, Earl of Wicklow.

Gentleman Usher, Hon. Gaston W. Monsell.

Chamberlain, F. Lambart.

Lord Chancellor, ——

Vice-Chancellor, Right Hon. H. E. Chatter ton.

Lord Justices of Court of Appeal, Righ Hon. Richard Deasy, Right Hon. Gerald Fitz gibbon.

Lord High Commissioner, Earl of Galloway

Commissioners of the Great Seal, Right Hon Sir J. Napier, Hon. James Lawson, Maste Brooke.

Master of the Rolls, Right Hon. Sir E. Sulli van, Bart.

Attorney-General, Right Hon. J. B. Balfour, Q.C.

Solicitor-General, Andrew Marshall Porter, Esq., Q.C., M.P.
Law Adviser, John Naish, Esq.

SCOTLAND.

Lord High Constable, Earl of Errol.
Keeper of the Great Seal, Earl of Selkirk.
Lord Privy Seal, Marquis of Lothian, K.T.
Master of the Household, Duke of Argyle, K.T.
Standard Bearer, Earl of Lauderdale.
Lord High Commissioner, Earl of Aberdeen.
Lord Justice General, Right Hon. John Inglis.
Lord Justice Clerk, Right Hon. Lord Moncrieff.
Lord Advocate, Right Hon. John Blair Balfour, Q.C.
Solicitor-General, Alexander S. Asher, Esq., Q.C.
Lord Clerk Register, Right Hon. Earl of Glasgow.
Deputy Clerk Register, William Pitt Dundas, Esq.
Registrar of Sasines, J. C. Brodie, Esq.
Keeper of Deeds, Alex. Murdoch, Esq.
Historiographer, Wm. F. Skeene, Esq., D.C.L.
Commander of the Forces, Major-Gen. A. M. Macdonald.
Captain General of Archers, Duke of Buccleugh, K.G.
Lyon King at Arms, George Burnett, Esq.
Hereditary Keeper of Holyrood Palace, His Grace the Duke of Hamilton and Brandon, K.T.

BRITISH AND FOREIGN AMBASSADORS.

BRITISH AMBASSADORS ABROAD.

America, Right Hon. L. W. Sackville West.
Argentine Republic, George G. Petre.
Austria and Hungary, Right Hon. Sir H. G. Elliot.
Belgium, Sir John Saville Lumley, K.C.B.
Brazil, Edwin Corbett.
Chili, Hon. Francis Pakenham.
China, Sir Henry Parkes, K.C.B.
Columbia, J. P. Harris-Gashett.
Denmark, Hon. H. C. Vivian, C.B.
Equador, Frederick Douglas Hamilton, Esq.
France, Right Hon. Lord Lyons, G.C.B.
Germany, Right Hon. Lord Ampthill.
Greece, Fran. C. Ford, C.B.
Guatemala, Frederick R. St. John, Esq.
Italy, Sir Augustus Berkeley Paget, K.C.B.
Japan, —
Morocco, Sir John H. D. Hay, K.C.B.
Netherlands, Hon. William Stuart, C.B.
Persia, Ronald T. Thompson, Esq.
Peru, Sir Spencer St. John.
Portugal, Sir Charles L. Wyke, K.C.B.
Roumania, William A. White, Esq.
Russia, Right Hon. Sir E. Thornton.
Servia, Sidney Locock, Esq.
Spain, R. B. D. Morier, C.B.
Sweden and Norway, Sir Horace Rumbold, Bart.
Switzerland, Francis O. Adams, Esq.
Turkey, Right Hon. Earl of Dufferin.
Venezuela, Colonel C. E. Mansfield.

FOREIGN AMBASSADORS IN ENGLAND.

America, Hon. J. Russell Lowell
Argentine Republic, Senor Garcia.
Austria and Hungary, Count Karolyi.
Belgium, Baron H Solvyns.
Brazil, Baron de Penedo.
Chili, Don Marcial Martinez.
China, Marquis Tseng.
Columbia, Senor Carlos Holguin.
Denmark, M. de Falbe.
Equador, General Salazar.
France, M. Waddington.
Germany, Count Munster.
Greece, Brailas Anuini, G.C.M.G.
Guatemala, M Crisanto Medina.
Italy, Count Nigra.
Japan, Jushie Mori.
Morocco, ——— ———.
Netherlands, Count C. M. E. G. de Bylandt.
Persia, Prince N. Malcolm Khan.
Peru, Senor Don Toribio Sans.
Portugal, M. M. d'Antas.
Roumania, Prince J. Ghica.
Russia, Baron Mohrenheim.
Servia, M. J. Marinovitch.
Spain, Marquis de Casa Laiglesia.
Sweden and Norway, Count Piper.
Switzerland, H. Vernet, Consul-General.
Turkey, Musurus Pasha.
Venezuela, M. José M. Rojas.

HOUSEHOLD OF HIS ROYAL HIGHNESS THE PRINCE OF WALES.

Keeper of the Privy Seal, Earl of Leicester, K.G.

Lords of the Bedchamber, Marquis of Hamilton, M.P., Lord Suffield, K.C.B.

Groom of the Stole, General Right Hon. Sir William Thomas Knollys, K.C.B.

Comptroller and Treasurer, Lieut.-General Sir Dighton Macnaghten Probyn C.B., K.C.S.I., V.C.

Grooms of the Bedchamber, Hon. Alexander Temple Fitzmaurice, Andrew Pepys Cockerell, Esq.

Extra Groom of the Bedchamber, Hon. Robert Henry Meade.

Equerries, Col. Chris. C. Teesdale, C.B. V.C., R.A. : Lt.-Col. S. de A. C. Clarke; Col. Arthur Edward A. Ellis, C.S.I.; and Hon. H. T. Tyrwhitt-Wilson.

Extra Equerries, Colonel Robert N. F. Kingscote, C.B., M.P.; Lieut.-Col. Robert Loyd-Lindsay, V.C., K.C.B., M.P., Lt.-Col. J. Cecil Russell, and Capt. Henry F. Stephenson; C.B., R.N.

Private Secretary, Francis Knollys, Esq., C.B.

Librarian and German Secretbry, M. Holzmann, Esq.

Attorney-General, Charles Hall, Esq.

Domestic Chaplains, Canon H. M. Birch, B.D; Canon C. F. Tarver, M.A.; Canon R. Duckworth, D.D.

Hon. Chaplain, Rev. Arthur Robins, M.A.

Physicians, Sir William Jenner, Bart., K.C.B, M.D.; Edward Henry Sieveking, M.D.; Sir William Withey Gull, Bart., M.D.

Hon. Physicians, Surgeon-Gen. Sir Joseph Fayrer, M.D., K.C.S.I.; T. K. Chambers, Esq., M.D.; H. W. Acland, Esq., M.D.; Sir A. Armstrong, M.D., K.C.B.

Surgeons in Ordinary, Sir James Paget, Bart., M.D.; Prescott Gardner Hewett, Esq.; George Pollock, Es q.

Surgeon Extraordinary, J. M. Minter, Esq., M.D., F.R.C.S.

Surgeon Apothecary, Francis Henry Laking, M.D.

HOUSEHOLD OF HER ROYAL HIGHNESS THE PRINCESS OF WALES.

Chamberlain, Lord Colville of Culross, K.T

Ladies of the Bedchamber, Countess of Morton; Countess of Macclesfield; Lady Emily Kingscote; Lady Suffield.

Bedchamber Women, Hon. Mrs. Edward Coke; Hon. Mrs. Francis Stonor; Hon. Mrs. Arthur Hardinge; Miss Elizabeth C. Knollys.

Extra Bedchamber Women, Countess G. d'Otrante; Hon. Mrs. R. Bruce.

Private Secretary, Maurice Holzmann, Esq.

HOUSEHOLD OF HIS ROYAL HIGHNESS THE DUKE OF EDINBURGH.

Comptroller and Treasurer, Colonel the Hon. William James Colville.

Physicians in Ordinary, Dr. Wilson Fox; Surgeon-Gen. Sir Joseph Fayrer, M.D., K.C.S.I.

Surgeon in Ordinary, Oscar Clayton, Esq., M.D.

Equerries, Captain Hon. D. J. Monson; Lt.-Col. J. Clerk; Major Francis Harwood Poore, R.N.A.

Extra Equerries, Commander the Earl of Dalhousie, R.N., K.P.; Lieut.-Col. Arthur Balfour Haig, C.M.G., R.E.; Lieut. Chs. Le Strange, R. N.

Chaplains, Rev. William V. Lloyd, M.A., R.N., and John Milner, M.A., R.N.

Naval Counsel, F. J. Fegen, C.B., R.N., Barrister.

HOUSEHOLD OF HER ROYAL AND IMPERIAL HIGHNESS THE DUCHESS OF EDINBURGH.

Ladies in Waiting, Lady Emma Osborne; Lady Harriet E. Grimston; Hon. Mrs. Monson; Lady Mary Wentworth-Fitzwilliam (extra); Miss Alice Corry (extra).

Private Secretary, P. Solovieff, Esq.

Physician-Accoucheur, William S. Playfair, Esq., M.D.

HOUSEHOLD OF HIS ROYAL HIGHNESS THE DUKE OF CONNAUGHT.

Comptroller and Treasurer, Colonel Sir Howard Craufurd Elphinstone, R.E., K.C.B., C.M.G., V.C.

Equerries, Captain Sir Maurice Fitzgerald, Bart., R.B.; Major Alfred M. Egerton; Major Ronald B. Lane (extra); and Lt.-Col. Cuthbert Larking (extra).

Physician, Samuel Wilks, M.D., F.R.S.

HOUSEHOLD OF HER ROYAL HIGHNESS THE DUCHESS OF COUNAUGHT.

Ladies in Waiting, Lady Adela Larking; Hon. Mrs. Alfred Egerton; Lady Elphinstone (hon).

Physician Accoucheurs, W. S. Playfair, M.D., and F. H. Laking, M.D.

HOUSEHOLD OF HIS ROYAL HIGHNE PRINCE CHRISTIAN OF SCHLESWIG-HO STEIN.

Comptroller, Colonel George Grant Gordo

Equerry, Captain The Hon. C. G. Cornwall Eliot.

Physician in Ordinary, T. J. Maclagan, Es M.D.

HOUSEHOLD OF HER ROYAL HIGHNE PRINCESS CHRISTIAN.

Honorary Bedchamber Women, Mrs. Geor Gordon and Lady Edward Cavendish.

Ladies in Waiting, Lady Susan Leslie-Me ville, Lady Agneta Montagu.

HOUSEHOLD OF HER ROYAL HIGHNE PRINCESS LOUISE (MARCHIONESS LORNE).

Comptroller and Equerry, Major Arth Collins.

Lady of the Bedchamber, Lady Soph Macnamara.

HOUSEHOLD OF HIS ROYAL HIGHNE THE LATE DUKE OF ALBANY.

Comptroller, Robert Hawthorn Collins, Es C.B.

Equerries, Hon. Alex. Grantham York Capt. Stanier Waller, R.E.; Capt. A. G. P. Perceval (extra).

Surgeon in Ordinary, Arnold Royle, Es M.R.C.S., R.A.

HOUSEHOLD OF HER ROYAL HIGHNE THE DUCHESS OF ALBANY.

Ladies of Bedchamber, Hon. Mrs. Richa Moreton; Hon. Mrs. Henry Bourke (extra) Lady Knightley (extra).

DOMINION OF CANADA.

Seat of Government, Ottawa.

GOVERNOR GENERAL.

Aides-de-camp, &c.

His Excellency the Most Honorable Hen Charles Keith Petty-Fitzmaurice, Marquis Landsdowne, in the County of Somerset, E of Wycombe of Chipping Wycombe, in t County of Bucks, Viscount Caln and Calston in the County of Wilts, and Lord Wycomb Baron of Chipping Wycombe, in the County Bucks, in the Peerage of Great Britain; Earl Kerry and Earl of Shelbourne, Viscount Cla maurice and Fitzmaurice, Baron of Kerry, Li naw, and Dunkerron, in the Peerage of Irelan K. C. M. G., Governor-General of the Domini of Canada, and Vice-Admiral of the same, & &c., &c.

Major the Viscount Melgund, Governor-G neral's Secretary and Military Secretary.

Lieutenant H. Streatfield, Grenadier-Guard Lieut. the Honorable H. J. Anson, Highla Light Infantry, aides-de-camp.

John J. McGee, Esq., Clerk Queen's Pri Council for Canada.

LIEUTENANT GOVERNORS OF THE PROVINCES.

Their Honors The Hon. John Beverley Robinson, Ontario; Hon. Théodore Robitaille, Quebec; Hon. Adams G. Archibald, Nova Scotia; Hon. R. D. Wilmot, New Brunswick; Hon. T. H. Haviland, Prince Edward Island; Hon. James C. Aikins, Manitoba and Keewatin; Hon. C. F. Cornwall, British Columbia; Hon. Edgar Dewdney, North West Territories.

COMMANDING HER MAJESTY'S FORCES IN BRITISH NORTH AMERICA.

Lord Alexander Russell.

PRIVY COUNCIL.

President of the Council (Premier), Rt. Hon. Sir John A. Macdonald, K.C.B.
Minister of the Interior, Hon. D. L. MacPherson.
Minister of Finance and Receiver-General, Hon. Sir Leonard Tilley, K.C.M.G.
Minister of Militia and Defence, Hon. J. P. R. A. Caron.
Minister of Public Works, Hon. Sir Hector Langevin, K.C.M.G.
Secretary of State, Hon. J. A. Chapleau.
Minister of Railways and Canals, Hon. Sir Charles Tupper, K.C.M.G.
Minister of Agriculture, Hon. J. H. Pope.
Postmaster-General, Hon. John Carling.
Minister of Justice, Hon. Sir Alexander Campbell, K.C.M.G.
Minister of Marine and Fisheries, Hon. A. W. McLelan.
Minister of Customs, Hon. M. Bowell.
Minister of Inland Revenue, Hon John Costigan.
Speaker of the Senate, Hon. Wm. Miller.
Clerk of the Council, John J. McGee.

Indian Branch.—Lawrence Vankoughnet, deputy superintendent general; R. Sinclair, chief clerk and accountant; Wm. Plummer, commissioner of Indian lands and timber; W. A. Austin, surveyor and chief draughtsman; A. Dingman, inspector of agencies and reserves; J. V. de Boucherville, clerk; A. N. McNeil, corresponding clerk; F. W. Smith, assistant accountant; T. F. S. Kirkpatrick, clerk; J. D McLean, stenographer; D. C. Scott and R. G. Dalton, bookkeepers; M. Benson, clerk; Samuel Stewart, clerk of records; John McGirr, clerk of statistics; Thomas Coffey, assistant clerk of land sales; H. J. Brook and H. Mackay, assistant bookkeepers; J. Delisle and H. G. Mainzy, copying clerks; H. C. Ross, stenographer; F. Yielding, clerk of indices; W. A. Orr, C. F. Reiffenstein, A. E. Kemp, clerks; John Austin, F. R. Ross, D. C. F. Bliss, extra clerks; T. Starmer, housekeeper; J. Slocombe and F. W. Byshe, messengers.

North-West Mounted Police.—Frederick White, comptroller; L. Fortescue, A. Fisher, R. M. Gallway, L. Duplessis, clerks. *Officers of the Force in the North-West Territories.*—Lt.-col. A. G. Irvine, commissioner; L. N. F. Crozier, W. M. Herchmer, A. Shurkiff, J. Cotton, J. H. Mellirie, S. Gagnon, superintendents; F. J. Dickens, A. H. Griesbach, P. R. Neale, W. D. Antrobus, T. B. Steele, A. R. Macdonell, T. Dowling, A. B. Perry, F. Norman, R. B. Deane, G. B. Moffatt, J. Howe, inspectors; A. Jakes, surgeon; R. Miller, G. R. Kennedy, assistant-surgeons.

GOVERNMENT DEPARTMENT.

SEAT OF GOVERNMENT AT OTTAWA.

Governor General's Secretary's Office.—Major the Viscount Melgund, secretary; C. J. Jones, chief clerk; Wm. Campbell, P. L. McDermott, F. Stuart, clerks; George Smith, messenger.

Department of Justice.—Sir Alexander Campbell, Minister of Justice and Attorney-General of Canada; Geo. W. Burbidge, deputy of the Minister of Justice; H. G. Hopkirk, Minister's private secretary; A. Power, chief clerk; John Leslie, G. L. B. Fraser, Augustus Keefer, F. H. Gisborne, Hy. Low, W. E. Hodgins, W. H. Blackadar, P. M. Cote, clerks; John Clay and P. B. Curran, messengers.

Penitentiary Branch.—J. G. Moylan, Inspector of Penitentiaries; H. B. S. Lane, clerk; Geo. L. Foster, accountant.

GENERAL STAFF.

Minister of Militia and Defence, The Hon. A. P. Caron; General officer commanding the militia of Canada, Major-General R. G. A. Luard; Aide-de-camp to general officer, Major H. R. Smith, Canadian Militia; Adjutant General of Militia, Colonel Walker Powell.

Department of Militia and Defence.—Lt.-col. the hon. C. Eug. Panet, deputy minister; Benjamin Sulte, A. Benoit, Henry D. J. Lane, C. Campbell, S. Lelièvre, clerks; John W. Gow, messenger. *Account Branch.*—C. H. O'Meara, chief clerk and accountant; Lt.-Col. D. A. Macdonald, W. H. Aumond, F. X. Lambert, E. B. Holt, E. P. Aldrich, clerks; Napoléon Casault, messenger. *Stores Branch.*—Lieut.-col. J. Macpherson, director of stores and keeper of militia properties; Lt.-Col. T. Bacon, Major G. Grant, Lieut. J. B. Donaldson, P. Clarke, clerks. *Adjutant General's Branch.*—W. R. Wright, chief clerk; G. Seymour, J. Sherwood, T. C. Larose, Major W. R. S. Wainwright, clerks.

Dominion Inspector of Artillery and Warlike Stores.—Lieut.-Colonel D. T. Irwin (retired Royal Artillery), Ottawa.

Assistant Inspectors of Artillery.—Lieut-Col. Charles E. Montizambert, Kingston; Lieut.-Colonel William Henry Cotton, Quebec.

Adjutant General's Office.—Colonel Walker Powell, adjutant general of the militia of Canada; W. R. Wright, chief clerk; Grant Leymour, 1st class clerk; G. E. M. Sherwood, T. C. Larose, and Major W. R. Stowe-Wainwright, 2nd class clerks; C. Dion, officekeeper.

Deputy Adjutants-General.—Military district No. 1, lieut.-colonel W. H. Jackson London; military district No. 2, lieut.-colonel Robert B. Denison, Toronto; military district No. 3, lieut.-col. Henry V. Villiers, Kingston; military district No. 4, lieut.-colonel E. Lamontagne, Ottawa; military district No. 5, lieut.-col. Bowen Van Straubenzee, Montreal; military district No. 6, lieut.-col. Antoine C. DeLotbinière-Harwood, Montreal; military district No. 7, lieut.-col. Théodore J. Duchesnay, Quebec; military districts Nos. 8 and 9, lieut.-colonel John B. Taylor, St. John, N.B.; military district No. 10, lieut.-col. Chas. Fred. Houghton,

Winnipeg, Man; military district No. 11, lieut.-col. J. G. Holmes (acting), Victoria; military district No. 12, Lieut. Colonel John B. Taylor, St. John, N.B.

Brigade Majors, Province of Ontario.—1st and 2nd brigade divisions, lieut.-col. the Hon. Matthew Aylmer, London; 3rd, 4th and 5th brigade divisions, lieut.-col. T. Milsom, Toronto; 6th and 7th brigade divisions, ———, Kingston; 8th brigade division, lieut.-col. Joseph W. Lewis, Ottawa.

Brigade Majors, Province of Quebec.—1st brigade division, lieut.-col. P. W. Worsley, Montreal; 2nd brigade division, lieut.-col. Gregor Mattice, Richmond; 4th, 5th and 6th brigade divisions, major George E. A. Hughes, Montreal; 7th and 8th brigade divisions, lieut.-col. J. E. M. Taschereau, Quebec.

Brigade Major, Province of New Brunswick 1st, 2nd and 3rd brigade divisions, Lt.-Colonel Crewe-Read, St. John.

Brigade Major, Province of Nova Scotia.—1st, 2nd and 3rd brigade divisions, lieut.-col. James R. MacShane, Halifax.

Brigade Major, Province of Prince Edward Island.—Major Russell G. Freeland.

Paymasters.— Military district No. 1,—London; military district No. 2, hon. lieut.-col. W. Norcott Alger, Toronto; military district No. 3, hon. Major William King, Kingston; military district No. 4 (duty performed at head-quarters, Ottawa); military districts Nos. 5 and 6, lieut.-col. Charles de Bellefeuille, Montreal; military district No. 7, hon. lieut.-col. W. H. Forrest, Quebec; military district No. 8, lieut.-col. W. T. Baird, St. John, N.B.; military district No. 9, lieut.-colonel J. R. Murray, Halifax; military district No. 10, lieut.-col. Peebles; military district No. 11, captain Ranald John McDonell, Victoria, B.C.; military district No. 12, Major Robert A. Cropley, Charlottetown, P.E.I.

Dominion Storekeepers.—In military districts Nos. 1, 2, 3, 5, 6, 7, 8, 9, 10, 11 and 12, the district paymasters are also the Dominion storekeepers; in military district No. 4 the duty of storekeeper is performed at head-quarters, Ottawa.

DEPARTMENT OF CUSTOMS.—Hon. Mackenzie Bowell, minister of customs; James Johnson, commissioner of customs; C. L. Sanders, Minister's Private Secretary.

Correspondence Branch.—J. W. Peachy, chief clerk; E. J. Smith, T. Alder Bliss, clerks; John Ackers, stationery clerk.

Accountant's Branch.—W. G. Parmelee, chief clerk and accountant; T. J. Watters, assistant accountant; W. C. Baker, W. J. Robertson, J. Russell, J Courtney, J. Campbell, A. L. Watters and T. J. Code, clerks.

Statistical Branch.—James Barry, chief clerk; H. C. Hay, J. S. Fairweather, G. H. Fawcett, C. H. Harding, H. Bennett, A. C. Bleakney, C. E. McKiel, C. V. Ince, clerks.

Messengers.—John Walls and J. Carleton.

Inspectors of Ports.—H. Kavanagh, J. W. Cudlip, T. C. Mewburn; W. R. Mingaye, N. W. Territories.

Special Agent.—J. F. Wolff.

Special Revenue Officer—J. A. Grose.

Board of Appraisers.—Chairman, J. Johnson (ex officio); W. H. Frazer, appraiser.

COLLECTORS OF CUSTOMS IN THE DOMINION.

Ports and Collectors in the Provinces of Ontario and Quebec.

Those marked * are Warehousing Ports.

* Amherstburg, E. Anderson; Belleville, J.W. Webster; Brantford, H. B. Leeming, Bradore Bay, F. Gibaut; Brighton, Mirton K. Lockwood; * Brockville, G. Easton; * Chatham, J. G. Pennefather; Clarenceville, W. B. Pattison; * Clifton, W. Leggett; * Coaticook, W. S. Williams; * Cobourg, C. E Ewing; * Colborne, D. E. McFarland; * Collingwood, Geo. Watson; * Cornwall, A. McMillan; * Cramahe, G. O. Fowler; * Darlington, J. Rankin; * Deseronto, T. G. Pile; * Dover, T. B. Barret; * Dundas, T. Clark, collector; Dundee, M. M. Smith; * Dunville, A. Brownson; * Elgin, R. P. McMillan; * Fort Erie, W. Buchner; * Frelighsburg, F. J. Parker; * Gananoque, J. Ormiston; * Galt, ———; * Gaspé, E. Tétu; * Goderich, D. Doty; * Guelph, T. A. Heffernan; * Hamilton, W. H. Kitson; * Hemmingford, F. S. Proper; *Hope, E. J. W. Burton; * Kingston, Clark Hamilton; Kincardine, T. C. Rookledge; * Kingville, S. A. King; Lacolle, P. Dozois; *Lindsay, D. Brown; *London, R. Reid; Magdalen Islands, J. B. F. Painchaud; * Montreal, M. P. Ryan, * Morrisburg, H. Carman; * Napanee, G. W. Elliott; * New Carlisle, L. Robitaille; * Newcastle, F. Farncomb; Niagara, W. Kirby; * Oakville, R. K. Chisholm; *Oshawa, Samuel Wood; * Ottawa, Z. Wilson; Owen Sound, W. A. Stephens; * Paris, T. Hall; Penetanguishene, W. N. Rutledge; * Percé, Wm. Flynn; * Peterboro, James Stratton; Picton, W. J. Ross; Potton, W. Lynch; * Prescott, H. D. Jessup; P. A. Landing, C. Nicholson; * Quebec, J. G. Blanchett; * Rimouski, P. L. Gauvreau; Russelltown, R. Rodgers; * St. Catharines, H. H. Collier; * Sarnia, G. N. Matheson; Saugeen, Jos. Fleming; * Sault Ste. Marie, J. Wilson; * Stanstead, C. S. Channel; * St. Thomas, E. A. Dunham; St. Johns, ———; * St. Armand, S. A. Bourrett; St. Hyacinthe, J. A. Hamel; * Sherbrooke, C. E. Perry; * Stratford, J. Hamilton; Sutton, Asa Frary; * Sorel, G. Peltier; * Three Rivers, A. A. Lanthier; * Toronto, Hon. Jas. Patton; Trenton, J. H. McGuire; * Wallaceburgh, C. Fraser; * Whitby, G. A. Carson; * Windsor, W. Benson; * Woodstock, W. H. Van Ingen.

Ports and Collectors of Customs, Province of Nova Scotia.

* Amherst, N. Tupper; * Annapolis, A. Fullerton; * Antigonish, R. Grant; * Arichat, R. Benoit; * Baddeck, A. Cameron; * Bridgetown, S. Ruggles; * Barrington, D. Sargent; * Cornwallis, Ebenezer Rand; * Digby, Botsford Viets; * Guysborough, J. A. Tory; * Halifax, hon. W. Ross; * Port Hawkesbury, M. Bourinot; * Port Hood, E. D. Tremaine; * Port Medway, Jos. J. Letson; Locke Port, George Stalker; * Londonderry, R. Dill; * Liverpool, J. H. Dunlop; * Lunenburg, Ed. Dowling; * Margaretsville, D. W. Landers; * North Sydney, C.B., A. G. Hamilton; * Parrsborough, A. S.

Townshend ; * Pictou, D. Macdonald ; * Shelburne, Warren W. Atwood ; * Sydney, C.B., C. E. Leonard ; Truro, J. F. Crowe ; * Weymouth, S. Jones ; Windsor, Edw. O'Brien ; * Yarmouth, H. A. Hood.

Ports and Collectors of Customs, Province of New Brunswick.

* Bathurst, W. J. O'Brien ; * Campo Bello, J. Farmer ; * Caraquette, J. G. C. Blackhall ; * Chatham, D. Ferguson ; * Dalhousie, W. Montgomery ; * Dorchester, J. Hickman ; * Fredericton, A. F. Street ; Grand Falls, F. W. Brown ; * Hillsborough, W. C. Stevens ; McAdam Junction, S. Watts ; * Moncton, J. Robertson ; * Newcastle, R. B. Haddow ; * Richibucto, J. Rusk ; * Sackville, J. D. Dixon ; * Shediac, W. L. C. Hanington ; Shippegan, H. A. Sormany ; * St. Andrews, C. M. Gove ; * St. George, Jas. McKay ; * St. John, J. R. Ruel ; * St. Stephens, Henry Webber ; * Woodstock, D. F. Merritt.

COLLECTORS OF CUSTOMS.

Manitoba.

Winnipeg, W. R. Mingaye.

Emerson.

E. D. Phillips.

British Columbia.

Victoria, Hon. W. Hamley.

New Westminster.

J. S. Clute.

Prince Edward Island.

Charlottetown, Jos. Currie.

Summerside.

C. W. Strong.

DEPARTMENT OF FINANCE.—Hon. Sir S. L. Tilley, C.B., K.C.M.G., ministerof finance ; J. M. Courtney, deputy minister of finance and secretary of Treasury Board ; T. D. Tims, financial inspector ; Thomas Ross, accountant of contingencies. C. J. Anderson, chief clerk Saving Bank Branch ; F. Toller, comptroller of Dominion currency ; J. A. Torrance, Dominion bookkeeper ; R. W. Baxter, Moore A. Higgins, John Robins, M. G. Dickieson, first-class clerks ; G. M. Jarvis, C. E. Turgeon, C. F. Street, H. G. R. Fripp, George Lowe, jun., J. B. H. Neeve, J. R. Nash, R. O'Reilly, E. S. Wiggins, J. A. Clayton, C. A. Gough, G. Y. Crookshank, J. Hopkirk, J. McNicol, N. S. Garland, C. W. Treadwell, John Fraser, John Belfour, Cameron Stanton, second-class clerks ; G. Y. Crookshank, minister's private secretary ; C. Webber, C. J. Tasker, C. H. Terry, E. Capbert, T. Gilmour, W. L. Blair, F. A. Coffin, T. C. Boville, C. W. C. Tabor, Wm. Ketchum, third class clerks ; Peter Connolly, P. Pender, F. McCaffrey, W. K. Ostrom, Wm. Archilbald, messengers.

Insurance branch.—J. B. Cherriman, superintendent ; C. E. Anderson, assistant superintendent ; A. K. Blackader, clerk.

DEPARTMENT OF INLAND REVENUE.—Hon. John Costigan, Minister of Inland Revenue ; E. Miall, commissioner. Corresponding Branch—W. Himsworth, corresponding clerk ; W. Carter, assistant corresponding clerk and short-hand writer. A. Lusignan, clerk. Accountan's Branch—P. M. Robins, accountant ; F. R. E. Campeau, assistant ; J. E. Valin, clerk ; C. R. Hall, A. Doyon, J. F. Brown, G. Brunel, John Byrnes. Statistical Branch—F. Measam, W. L. Heron ; R. Nettle, J. F. Shaw. Canal Branch—B. H. Teakles, N. Stewart, R. Devlin. Hydraulic Ledger and Adulteration of Food—C. E. Chubbuck, clerk. Form Branch—F. K. Blatch. Stamp Branch—H. G Lamothe. Standards Branch—W. J. Johnston, J. Brunel. Secretary to Minister—M. F. Walsh ; John Fowler, mechanic ; G. Fowler and R. Archambault, messengers.

District Inspectors of Inland Revenue.—Henry Godson, of Toronto, chief inspector ; John Davis, of Windsor, for Windsor District ; J. Morrow, of Toronto, for Toronto District ; W. L. Hamilton, of Brockville, for Kingston District ; R. Bellemare, of Montreal, for Montreal District ; J. M. Lemoine, of Quebec, for Quebec District ; Thos. Handford, of St. John, N.B., for New Brunswick District ; R Borradaile, of Halifax, N. S., for Nova Scotia District and Prince Edward Island ; W. F. Gonin, of Winnipeg, for Manitoba District ; C. T. Dupont, of Victoria, for British Columbia District ; John Davis, of Windsor, Inspector of Distilleries ; W. J. Gerald, of Prescott, Inspector of Tobacco Factories.

DEPARTMENT OF THE INTERIOR.

Permanent Officers of the Inside Service—Hon. D. L. MacPherson, minister of the interior ; A. M. Burgess, deputy minister of the interior ; L. C. Pereira, minister's private secretary.

Secretary's branch.—John R. Hall, secretary ; K. J. Henry, R. Lang, Joseph Pope, P. B. Douglas, H. Kinloch, Wm. Howe, Arthur Chisholm, F. S. Checkley, J. S. Brough, J. L'Etoile, R. M. Bonfellow, A. L. Jarvis, N. O. Coté, G. G. V. Ardouin, E. Genest, G. W. Patterson, G. A. Sparkes, W, Hatch, F. Chase Capreol.

Lands Grant branch.—William Goodeve, clerk in charge ; N. Tetu, Brown Wallis, F. H. Cowper Cox, Henry Sherwood, W. S. Gliddon, D. Dunn.

Timber and Mines branch.—G.H.Ryley, clerk in charge ; F. Loyer, J. P. Dunne.

Ordnance Lands branch.—W. Mills, clerk in charge ; P. G. Keyes.

Accountant's branch—J.A.Pinard, accountant ; C. H. Beddoe, assistant accountant.

Surveys branch.—Lindsay Russell, surveyor general ; E. Deville, chief inspector of surveys ; W. F. King, inspector of surveys ; J. Johnston, chief draughtsman ; F. Clayton, A. Grignard, P. B. Symes, L. T. Lacasse, B Billings, R. Rauscher, E. T. W. Souter, Martin Brady.

Messengers.—C. Owne, A. Swinburn, P. Robertson, J. Dunnet.

Permanent Officers for Outside Service, Manitoba and North-West Territories.

Land board.—Aquila Walsh, commissioner, Winnipeg ; William Pearce, inspector of agencies, Winnipeg ; T. R. Burpé, secretary, Winni-

peg; Rufus Stephenson, inspector Colonization companies, Winnipeg.

Dominion Land Agencies.—A. H. Whitcher, agent, Winnipeg; Joseph Turenne and H. L. Sabine, assistant agents, Winnipeg; E. Clementi Smith, agent, Souris; W. H. Stevenson, agent, Nelson; A. E. Fisher, agent, Little Saskatchewan; J. McP. Sutherland, assistant agent, Little Saskatchewan; George Duck, agent, Prince Albert; P. V. Gauvreau, assistant agent, Prince Albert; J. McD. Gordon, agent, Regina; A. J. Fraser, assistant agent, Regina; W. G. Pentland, agent, Birtle; W. M. Hilliard, agent, Calgarry.

Crown Timber Agencies.—D. J. Waggoner, agent, Prince Albert; E. F. Stephenson, agent, Winnipeg; Thomas Anderson, agent, Edmonton; C. L. Gouin, agent, Calgarry.

Department of Marine and Fisheries.—Hon. Arch. W. McLelan, minister; Wm. Smith, deputy minister; John Hardie, chief clerk; John Tilton, accountant and chief clerk; S. P. Bauset, Wm. Loftus Magee, and F. F. Gourdeau, first class clerks; Wm. H. Alexander, William Patrick Anderson (engineer), Robert Norris Venning, John Makinson, and M. P. McElhinney, second class clerks; William Byron Carleton, James Brooke Halkett, Wm. W. Stumbles, A. W. Owen, Vernon Nicholson, J. S. Webster, A. H. Belliveau, S. B. Kent, Tho. E. McLelan, (private secretary), Andrew Halkett, J. A. Murray, J. M. Oxley, Telmond Aumond and Jas. E. McClenaghan, third class clerks; M. Lamouche, Vivian H. Steel, John Corbett, David G. R. Mann, W. G. Lampey, M. Grant, James Watson, F. H. Cunningham, C. F. Winter and E. W. Gilbert, extra clerks; Jules Morin and James Robertson, messengers; J. U. Gregory, agent, Quebec; H. St. A. Ormond, agent and Inspector Water Police, Montreal; John H. Harding, agent, St. John, N.B.; Henry W. Johnston, agent, Halifax, N.S.; Frederick Revely, agent and inspector of lights, Victoria, B.C., and Artemas Lord, agent, Charlottetown, P.E.I.; Jas. Mitchell, superintendent of lights for New Brunswick, Newcastle, N.B.; C. A. Hutchins, superintendent of lights for Nova Scotia, Halifax, N.S.; P. Harty, superintendent of lights above Montreal, Ottawa, Ont.; William Barbour, superintendent of lights for Quebec; Captain Peter Astle Scott, R.N., chairman of board of examiners of masters and mates; George Mackenzie and David Hunter, examiners, Halifax, N.S.; Zepherin Charron, examiner, Quebec; Joseph Prichard and William Thomas, examiners, St. John, N.B.; Roderick Cameron, examiner, Charlottetown, P.E.I., and Henry Lewis and Thomas Killam, examiners, Yarmouth, N.S.; C. M. Lorway, Sydney, N.S., S. J. Brookman, Sydney, N.S., A. J. Wolff, Lunenburg, N.S., J. E. Hunt, Lunenburg, N.S., M. P. McElhinney, Ottawa, Wm. McIlwain, St. Catharines, and T. F. Taylor, Kingston, examiners for coasting certificates; S. Risley, chairman of Board of Steamboat Inspection and inspector for Ontario, Huron and Superior Division, Toronto; Walter J. Meneilley, inspector for West Ontario Division, Toronto; William M. Smith, deputy chairman and inspector for New Brunswick and Nova Scotia, St. John, N.B.; John Burgess, inspector for Montreal Division, Montreal; Edward Adams, inspector for East Ontario Division, Kingston, Ont.; Joseph Samson, inspector for Quebec Division, Quebec; E. R. Abell, inspector for Manitoba and N.W. Territories Division, Lower Fort Garry; C. R. Coker, St. John, N.B.; Thos. Harbottle, Toronto; Pierre Brunelle, Quebec and M. P. McElhinney, Ottawa, inspectors of hulls and equipments; Samuel Wilmot, superintendent of fish-breeding establishments, Newcastle, Ont.; William H. Venning, inspector of fisheries for New Brunswick, St. John, N.B.; W. H. Rogers, inspector of fisheries for Nova Scotia, Amherst, N.S.; Alexander C. Anderson, inspector of fisheries for British Columbia, Victoria, B.C.; L. R. Demers, commander of steamer *Druid;* Edmond Larochelle, commander of Steamer *Napoleon III;* Richard A. Guildford, commander of Steamer *Newfield;* and John Devereux, commander of Steamer *Sir James Douglas;* Charles Carpmael, M.A., superintendent of Meteorological office and director of Magnetic Observatory, Toronto; Rev. James Williamson, M.A., LL.D., director of Observatory, Kingston, Ontario; C. H. McLeod, director of Observatory, Montreal; C. W. Drury, director of Observatory, Quebec; George Hutchison, director of Observatory, St. John, New Brunswick; and Robert H. Cogswell, director of Time Ball, Halifax, N.S.; George Murphy, chief constable of water police, Montreal; and Benjamin Trudel, chief constable of Water police and shipping master, Quebec; George Smith, shipping master, Montreal; W. H. Purdy, shipping master, St. John, New Brunswick; Asahel Bill Bligh, shipping master, Halifax, Nova Scotia; and William Koughan, shipping master, Charlottetown, P.E.I.; Edward O'Bryan, harbour master, Halifax, N.S.; David Small, harbour master, Charlottetown, P.E.I.; W. R. Clarke, harbour master, Victoria and Esquimalt, B.C.; Joseph Eden, harbour master, Gaspé, P.Q.; David Ross Kerr, port warden, Montreal; John Dick, port warden, Quebec; David Hunter, port warden, Halifax, N.S.; D. McDonald, port warden, Pictou, N.S.; John Lorway, port warden, Sydney, N.S.; Alexander McCuish, port warden, Louisburg, N.S.; D. W. Henesy, port warden, Port Hawkesbury, N.S.; George B. Hadley, port warden, Port Mulgrave, N.S.; Jos. McPherson, Port Warden, Cow Bay; D. McKay, Port Warden, North Sydney, and H. P. Welsh, Port Warden for P. E. Island.

Department of Agriculture.—Hon. J. H. Pope, minister of agriculture; J. C. Taché, deputy to the minister; John Lowe, secretary of the department; A. J. Cambie, patent clerk and acting chief clerk; H. B. Small, accountant and first class clerk of Immigration branch; H. Casgrain, first class clerk of patent branch; rev. C. Tanguay, attache; D. Brymner, Archivist; J. Marmetti, assistant archivist; W. F. Boardman, C. C. Neville, E. Tétu, D. Routhier, J. B. Jackson, J. F. Dionne, W. J. Lynch, J. E. D'Auteuil, and J. E. W. Currier, second class clerks; L. Dauray, Thomas McCabe, J. A. Fraser, A. Levêque, H. Garon, A. Taché, L. J. Beland, J. H. Lyster, C. O. Caron, W. H. Hanright, E. H. St. Denis, J. E. Lemieux, J. C. Poper, third class clerks; J. E. W. Currier, private secretary to minister; Joseph Léveillé, model repairer;

B. Moreau, and D. Coté, messengers; G. Lemaitre, L. Z. Chabot, model guardians.

EMIGRATION DEPARTMENT.

Quebec.—L. Stafford, agent; P. Doyle, assistant; L. Stein, clerk; Wm. Anderson, interpreter; James O'Reilly, messenger; A. Rowand, M.D., inspecting physician.
Montreal.—J. J. Daley, agent.
Ottawa.—W. J. Wills, agent.
Kingston.—R. Macpherson, agent.
Toronto.—J. A. Donaldson, agent.
Hamilton.—John Smith, agent.
London, Ont.—A. G. Smyth, agent.
St. John, N.B.—S. Gardner, agent.
Halifax, N.S.—E. Clay.
Winnipeg.—W. C. B. Grahame, resident agent; H. Maass, assistant agent.
Brandon.—Thos. Bennett, agent, and J. Eberhart, German assistant.
Troy, Qu'Appelle.—A. J. Baker, agent.
Victoria, B.C.—J. Jessop, agent.
Emerson.—J. E. Têtu, agent.
Carberry, Man.—J. Taylor, Icelandic agent.
Duluth.—During season of navigation, J. M. McGovern, agent.

EMIGRATION AGENTS IN UNITED KINGDOM.

London, Canadian Government, Hon. Sir Chas. Tupper, G.C.M.G., High Commissioner, 10 Victoria Chambers, Westminster; John Dyke, 15 Water street, Liverpool; C. Foy, 29 Victoria Place, Belfast; Thos. Connolly, Northumberland House, Dublin; Thomas Grahame, 40 Enoch square, Glasgow; J. W. Down, Bathbridge, Bristol.

QUARANTINE.

Grosse Isle.—F. Montizambert, M.D., medical superintendent.
Halifax.—W. N. Wickwire, M.D., inspecting physician.
St. John, N.B.—W. S. Harding, M.D., inspecting physician.
Pictou, N.S.—H. Kirkwood, M.D., inspecting physician.
Victoria, B.C.—W. Jackson, M.D., inspecting physician.
Charlottetown, P.E.I.—W. H. Hobkirk, M.D., inspecting physician.
Sydney, N.S.—W. McV. McLeod, M.D., inspecting physician.

DEPARTMENT OF SECRETARY OF STATE OF CANADA.—Hon. J. A. Chapleau, secretary of state and registrar general L. H. Taché, private secretary; Grant Pow l, under secretary of state.

Correspondence Branch.—H. J. Morgan (keeper of the records) and W. H. Jones, chief clerks; H. E. Steele, E. G. Pulford, G. Emond, clerks.

Records Branch.—A. Audet (keeper of the records); A. Elie, clerk.

Registry Branch.—L. A. Catellier, deputy registrar general; J. A. Bélanger, E. Brousseau, J. Burns, A. G. Learoyd, G. Collins, I. W. Storr, P. T. Kirwan, D. McDonald, C. B. Sansom, J. C. Medlow, clerks.

Office of Queen's Printer.—Brown Chamberlin, C.M.G., Queen's printer; W. Gliddon, A. Potvin, L. A. Grison, O. Mousseau and A. Larochelle, clerks.

Stationery Branch.—J. Young, T. Roxborough, W. Walsh, T. Robertson, and F. S. Gouldthrite, clerks.

Messengers.—T. O'Keefe, J. Hughes, J. Larkin H. Allen, J. Foran and D. Beehan.

FINANCE OFFICERS IN THE DOMINION.—*Ottawa.*—T. D. Tims, financial inspector. *Montreal.*—F. J. Barbeau, asst. receiver general. *Toronto.*—C. J. Campbell, assistant receiver general. *Halifax, N.S.*—J. R. Wallace, assistant receiver general; Sydenham Howe, auditor. *St. John, N.B.*—R. W. Crookshank, assistant receiver general; William Seely, auditor. *Victoria, B.C.*—John Graham, assistant receiver general. *Charlottetown, Prince Edward Island.*—Percy Pope, auditor. *Winnipeg, Manitoba.*—H. M. Drummond, assistant receiver general.

SENATORS OF THE DOMINION OF CANADA.

HON. DAVID LEWIS MACPHERSON, SPEAKER.

NAME.	P. O. ADDRESS.
The Honorable	
Alexander, George	Woodstock, Ont.
Allan, George William	Toronto.
Almon, William I	Halifax.
Archibald, Thomas D	Sydney, N.S.
Armand, Joseph F	Rivière-des-Prairies.
Baillargeon, Pierre	Quebec.
Bellerose, Joseph Hyacinthe	St. Vincent de Paul.
Benson, James Rae	St. Catharines, Ont.
Botsford, Amos Edwin	Westcook, Westmoreland
Boucherville, C. E. Boucher de	Boucherville.
Boyd, John	St. John, N.B.
Bourinot, John	Sydney, N.S.
Campbell, Sir Alexander	Ottawa.
Carvell, J. S.	Charlottetown, P.E.I.
Chaffers, William Henry	St. Césaire.
Chapais, Jean Charles	St. Denis, Q.
Cochrane, Matthew Henry	Compton.
Cormier, Charles	Plessisville.
DeBlois, P. A	Beauport.
Dever, James	St. John, N.B.
Dickey, Robert B	Amherst, N.S.
Dickson, Walter Hamilton	Niagara.
Ferguson, John	Bathurst, N.B.
Ferrier, James	Montreal.
Flint, Billa	Belleville.
Girard, Marc Amable	St. Boniface, Man.
Glasier, John	Sunbury, N.B.
Grant, Robert Patterson	Pictou, N.S.
Guévremont, Jean Baptiste	Sorel.
Hamilton, John	Montreal.
Haythorne, Robert Poore	Charlottetown, P.E.I.
Howlan, George W	Alberton, P.E.I.
Kaulbach, Henry A. N	Lunenburg, N.S.
Leonard, Elijah	London, Ont.
Lewin, James D	St. John, N.B.
McClellan Abner Reid	Hopewell, N.B.
McInnes, Thomas R	New Westminster, B.C.
McKay, Thomas	Colchester, N.S.
McMaster, William	Toronto.
Macdonald, William John	Victoria, B.C.
Macfarlane, A	Wallace, N.S.
MacInnes, Donald	Hamilton, O.
Macpherson, David Lewis	Toronto.
Masson, L. F. R	Terrebonne.
Miller, William (Speaker)	Arichat, N.S.
Montgomery, Donald	Park Corner, P.E.I.
Muirhead, William	Chatham, N.B.
Nelson, H	Burrard Inlet, B.C.
Northwood Joseph	Chatham, Ont.
O'Donohoe, John	Toronto.
Odell, William Hunter	Fredericton.
Ogilvie, Alexander W	Montreal.
Paquet, Anselme Homère	St. Cuthbert, Q.
Pelletier, C. A. P	Quebec.
Plumb, J. B	Niagara.
Power, Laurence Geoffrey	Halifax, N.S.
Pozer, Christian Henry	St. George, Q.
Read, Robert	Belleville, Ont.
Reesor, David	Yorkville, Ont.

Robitaille, Louis.....New Carlisle, P.Q.
Ryan, Thomas.....Montreal
Schultz, John.....Winnipeg.
Scott, Richard William.....Ottawa.
Simpson, John.....Bowmanville.
Skead, James.....Ottawa.
Smith, Frank.....Toronto.
Stevens, Gardner Green.....Waterloo, Q.
Sutherland, John.....Kildonan, Manitoba.
Thibaudeau, Joseph Rosaire..Montreal.
Trudel, F. X. A.....Montreal.
Vidal, Alexander.....Sarnia.
Wark, David.....Fredericton, N.B.

Edouard J. Langevin, clerk, master in chancery, cashier and accountant; James Adamson, deputy clerk, clerk assistant and master in chancery; J. G. Aylwin Creighton, law clerk and master in chancery, clerk of committees and English translator; Rev. Canon Johnston, chaplain; Peter Miller, first English clerk and clerk of English journals, &c.; ——— ——— second English clerk and clerk of routine and proceedings; Neil McLean, third English clerk and clerk of Private Bills; A. A. Boucher, third clerk assistant, chief French translator and clerk; A. Garneau, first French translator and clerk; J. de St. Denis Le Moine, clerk of French journal, second French translator and sergeant-at-arms; Ivanhoe Taché, assistant clerk of French journals and deputy sergeant-at-arms; R. W. Stephen, assistant accountant and clerk; Alex. Soutter, third English clerk and clerk of Private Bills, ——— ——— junior clerk; R. Edward Kimber, gentleman usher of the black rod; J. B. Myrand, postmaster; Peter Dunne, housekeeper; P. Rattey, doorkeeper; S. I. Jones, news-room keeper; Charles Young, speaker's messenger; F., Gilbert, wardrobe keeper and assistant doorkeeper; Thomas Wheeler, news room keeper; T. Gilbert, bank messenger; John Dunne, Joseph Larose and O. Archambault, permanent messengers; Louis Robitaille, J. H. Pelletier, Thomas Davis, T. Paquette, sessional messengers; André Gravelle, house carpenter; Frederick Merritt, Robert Graburn, Gerald Fitzgerald, Jean A. Choquette and Alphonse Duhamel, pages.

HOUSE OF COMMONS.

HON. JOSEPH GODERIC BLANCHET, SPEAKER.

CONSTITUENCIES.	MEMBERS.	P. O. ADDRESS.
Addington	John W. Bell	Desmond, O.
Albert	John Wallace	Hillsboro, N.B.
Algoma	S. J. Dawson	Prince Arthur's Landing.
Annapolis	Wm. Henry Ray.	Clementsport, N.S.
Antigonish	Angus McIsaac	Antigonish, N.S.
Argenteuil	Hon. J. J. C. Abbott.	Montreal, Q.
Bagot	Flavien Dupont	St. Liboire, Q.
Beauce	Joseph Bolduc	St. Victor de Tring, Q.
Beauharnois	J. G. H. Bergeron	Montreal, Q.
Bellechasse	Guillaume Amyot	Bellechasse, Q.
Berthier	E. O. Cuthbert	Berthier (en haut), Q.
Bonaventure	L. J. Riopel	New Carlisle, Q.
Bothwell	David Mills	Clearville, O.
Brant, N. R.	Jas. Somerville	Dundas, O.
Brant, S.R.	Wm. Paterson	Brantford, O.
Brockville	John F. Wood	Brockville, O.
Brome	Sydney A. Fisher.	Knowlton, Q.
Bruce, N.R.	Alex. McNeill	Wiarton, O.
Bruce, E. R.	R. M. Wells	Toronto, O.
Bruce, W.R.	James Somerville	Lucknow, O.
Cape Breton	Wm. McDonald and Murray Dodd	Little Glace Bay, N.S. Sydney, N.S.
Cardwell	Thos. White	Montreal, Q.
Cariboo, B. C.	James Reid	Quesnelle, B. C.
Carleton, N.B.	David Irvine	Wicklow, N.B.
Carleton, O.	Sir J. A. Macdonald	Ottawa, O.
Chambly	P. B. Benoit	St. Hubert, Q.
Champlain	Hypolite Montplaisir	Cap de La Magdelaine, Q.
Charlevoix	Simon X. Cimon	St. Etienne Malbaie, Q.
Charlotte	A. H. Gillmor	St. George, N.B.
Chateauguay	Edward Holton	Montreal.
Chicoutimi & Saguenay	J. A. Gagné	Chicoutimi, Q.
Colchester	Hon. A. W. McLelan,	Ottawa, O.
Compton	Hon. J. H. Pope	Ottawa, O
Cornwall	Darby Bergin	Cornwall, O.
Cumberland	Hon. Sir Chs. Tupper, K.C.M.G., C.B.	Ottawa, O
Digby	Hon. W. B. Vail	Halifax, N.S.
Dorchester	C. A. Lesage	Ste. Claire, Q.
Drummond & Arthabaska	D. O. Bourbeau,	Victoriaville, Q.
Dundas	C. E. Hickey	Morrisburg, O.
Durham, E. R.	A. T. H. Williams	Port Hope, O.
Durham, W. R.	Hon. Edward Blake,	Toronto, O.
Elgin, E. R.	John H. Wilson	St. Thomas, O.
Elgin, W. R.	George E. Casey	Fingal, O.
Essex, N. R.	J. C. Patterson	Windsor, O.
Essex, S. R.	Lewis Wigle	Leamington, O.
Frontenac	G. A. Kirkpatrick	Kingston, O.
Gaspé	Pierre Fortin	Gaspé, Q.
Glengarry	D. Macmaster	Lancaster, O.
Gloucester	K. F. Burns	Bathurst, N.B.
Grenville, S.R.	W. T. Benson	Cardinal, O.
Grey, E.R.	T. S. Sproule	Markdale, O.
Grey, N.R.	Benj. Allen	Owen Sound, O.
Grey, S.R.	G. Landerkin	Hanover, O.
Guysborough	J. A. Kirk	Glenelg, N.S.
Haldimand	David Thompson	Deans, O.
Halifax	M. H. Richey	Halifax, N.S.
	M. B. Daly	Halifax, N.S.
Halton	Wm. McCraney	Oakville, O.
Hamilton	Frs. E. Kilvert	Hamilton, O.
	Thos. Robertson	Hamilton, O.
Hants	W. H. Allison	Newport, N.S.
Hastings, E. R.	John White	Roslin, O.
Hastings, N.R.	Hon. Mackenzie Bowell	Ottawa, O.
Hastings, W.R.	A. Robertson	Belleville, O.
Hochelaga	Alp. Desjardins	Montreal, Q.
Huntingdon	Julius Scriver	Hemmingford, Q.
Huron, S. R.	Sir R. Cartwright	Kingston, O.
Huron, E.R.	Thomas Farrow	Bluevale, O.
Huron, W.R.	M. C. Cameron	Goderich, O.
Iberville	François Bechard	Mount Johnson, Q
Inverness	Hugh Cameron	Mabou, N.S.
Jacques Cartier	Désiré Girouard	Montreal, Q.
Joliette	Ed. Guilbault	Joliette, Q.
Kamouraska	C. B. Blondeau	St. Pascal, Q.
Kent, N.B.	P. A. Landry	Dorchester, N.B.
Kent, O.		
King's, N.B.	Geo. E. Foster	Apohaqui, N.B.
King's, N.S.	D. B. Woodworth	Cornwallis, N.S.
Kings, P.E.I.	P. A. McIntyre	Souris, P.E.I.
	A. C. Macdonald	Montague Bridge, P.E.I.
Kingston	Alex. Gunn	Kingston, O.
Lambton, E.R.	J. H. Fairbank	Petrolia, O.
Lambton, W. R.	J. F. Lister	Sarnia, O.
Lanark, N.R.	Jos. Jamieson	Almonte, O.
Lanark, S.R	John G. Haggart	Perth, O.
Laprairie	A. Pinsonneault.	St. Jacques le Mineur, Q.
L'Assomption	Hilaire Hurteau	St. Lin, Q.
Laval	J. A. Ouimet	Montreal, Q.
Leeds and Grenville, N.R.	Chs. Frederick Ferguson.	Kemptville, O.
Leeds, S.R.	Geo. Taylor	Gananoque, O.
Lennox	D. W. Allison	Newport, N.B.
Levis	J. N. Belleau	Levis, Q.
Lincoln	John C. Rykert	St. Catharines, O
Lisgar	A. W. Ross	Winnipeg, Man.
L'Islet	P. B. Casgrain	Quebec.

London	Hon. John Carling	Ottawa, O.
Lotbinière	C. I. Rinfret	St. Croix, Q.
Lunenburg	C. E. Kaulbach	Lunenburg, N.S.
Marquette	Robt. Watson	Portage la Prairie, M.
Maskinongé	Fred. Houde	Montreal, Q.
Megantic	L. J. Coté, alias Frechette.	St. Ferdinand, Q.
Middlesex, E.R.	D. Macmillan	London, O.
Middlesex, N.R.	T. Coughlin	Offa, O.
Middlesex, S. R.	J. Armstrong	London, O.
Middlesex, W.R.	D. M. Cameron	Strathroy, O.
Missisquoi	Geo. B. Baker	Sweetsburg, Q.
Monck	L. McCallum	Stromness, O.
Montcalm	Firmin Dugas	Montcalm, Q.
Montmagny	A. C. P. R. Landry	St Pierre Montmagny, Q.
Montmorency	Pierre V. Valin	Quebec.
Montreal, C.	J. J. Curran	Montreal, Q.
Montreal, E.	C. J. Coursol	Montreal, Q.
Montreal, W	M. H. Gault	Montreal, Q.
Muskoka	W. E. O'Brien	Shanty Bay, O.
Napierville	M. Catudal	Napierville, O.
Nicolet	F. X. O. Methot	St. Pierre les Becquets, Q.
New Westminster	Joshua A. R. Homer.	New Westminster, B.C.
Norfolk, N.R.	John Charlton	Lynedoch, O.
Norfolk, S. R.	Jos. Jackson	Simcoe, O.
Northumberland, N.B.	Hon. Peter Mitchell	Montreal, Q.
Northumberland, O., E.R.	Ed. Cochrane	Brighton, O.
Northumberland, O., W.R.	George Guillet	Cobourg, O.
Ontario, N.R.	A. P. Cockburn	Beaverton, O.
Ontario, S.R.	Frs. W. Glen	Oshawa, O.
Ontario, W. R.	Geo. Wheler	Uxbridge, O
Ottawa City	C. H. Mackintosh Joseph Tassé	Ottawa. O. Ottawa, O.
Ottawa Co.	Alonzo Wright	Ironsides Hull, Q.
Oxford, N.R.	J. Sutherland	Woodstock, O.
Oxford, S.R.	A. Harley	Harley, O.
Peel	Jas. Fleming	Brampton, O.
Perth, N.R.	S. R. Hesson	Stratford, O.
Perth, S.R.	James Trow	Stratford, O.
Peterboro', E.R.	John Burnham	Ashburnham, O.
Peterboro', W.R.	Geo. Hilliard	Peterboro', O.
Pictou	John McDougald, Chas. H. Tupper	Westville, N.S. Halifax, N.S.
Pontiac	John Bryson	Fort Coulonge, Q.
Portneuf	J. E. A. De St. Georges	Quebec.
Prescott	Simon Labrosse	St. Eugene, Q.
Prince, P.E.I.	Edw. Hackett James Yeo	Ottawa, O. Port Hill, P.E.I.
Prince Edward	J. M. Platt	Picton, O.
Provencher	Jos. Royal	St. Boniface, M.
Quebec, Centre	J. G. Bossé	Quebec, Q.
Quebec, East	Hon. W. Laurier.	Arthabaskaville, Q.
Quebec, West	Hon. T. McGreevy	Quebec.
Quebec, Co.	Hon. P. A. Caron	Ottawa, O.
Queen's, N.B.	Geo. G. King	Chipman, N.B.
Queen's, N.S.	J. F. Forbes	Liverpool, N.S.
Queens, P. E. I.	L. H. Davies F. de St. Croix	Charlottown, P.E.I. Brecker.
Renfrew, N R.	Peter White	Pembroke, O.
Renfrew, S.R.	Robert Campbell	Eganville, O.
Restigouche	George Moffat	Dalhousie, N.B.
Richelieu	L. H. Massue	Varennes, Q.
Richmond, N.S.	Henry U. Paint	Halifax, N.S.
Richmond and Wolfe	W. B. Ives	Sherbrooke, Q.
Rimouski	L. A. Billy	St. Germain de Rimouski, Q.
Rouville	G. A. Gigault	St. Cesaire, Q.
Russell	M. K. Dickinson	Manotick, O.
St. Hyacinthe	M. E. Bernier	St. Hyacinthe, Q.
St. John, N.B., City	Hon. Sir S. L. Tilley, K.C.M.G.	Ottawa, O.
St. John, City and County	Hon. I. Burpee C. W. Weldon	St. John, N.B. St. John, N.B.
St. Johns, Q.	Frs. Bourassa	St. Valentine, Q.
St. Maurice	L. L. L. Desauliniers.	Montreal, Q.
Selkirk, Man.	H. Sutherland	Winnipeg, M.
Shefford	Michael Auger	Roxton Pond, Q.
Shelburne	Thos. Robertson	Barrington, N.S.
Sherbrooke	R. N. Hall	Sherbrooke, Q.
Simcoe, E. R.	H. H. Cook	Toronto, O.
Simcoe, N.R.	D. McCarthy	Barrie, O.
Simcoe, S R.	R. Tyrwhitt	Bradford, O.
Soulanges	Jas. W. Bain	St. Polycarpe, Q.
Stanstead	Chas. C Colby	Stanstead, Q.
Sunbury	Charles Burpee	Sheffield, N.B.
Témiscouata	P. E. Grandbois	Rivière du Loup en bas, Q.
Terrebonne	Hon. J. A. Chapleau	Ottawa.
Three Rivers	Hon. Sir H. L. Langevin, K.C. M. G.	Ottawa, O.
Toronto Centre	Robert Hay	Toronto, O.
Toronto East	John Small	Toronto, O.
Toronto West	Jas. Beaty, Jr.	Toronto, O.
Two Mountains	J. B. Daoust	St. Eustache, Q.
Vancouver Isl'd.	D. W. Gordon	Nanaimo, B.C.
Vaudreuil	H. McMillan	Rigaud, Q.
Verchères	Hon. F. Geoffrion	Verchères, Q.
Victoria, B. C.	Edgar C. Baker N. Shakespeare	Victoria, B. C. Victoria, B. C.
Victoria, N.B.	Hon. J. Costigan	Ottawa, O.
Victoria, N.S.	C. J. Campbell	Baddeck, N.S.
Victoria, O., N.R.	Hector Cameron	Toronto, O.
Victoria, O., S.R.	J. R. Dundas	Lindsay, O.
Waterloo, N.R.	Hugo Kranz	Berlin, O.
Waterloo, S.R.	James Livingstone	Baden, O.
Welland	John Ferguson	Niagara, O.
Wellington, C.R.	Geo. T. Orton	Fergus, O.
Wellington, N.R.	James McMullen	Mount Forest, O.
Wellington, S.R.	James Innes	Guelph, O.
Wentworth, N.R.	Thomas Bain	Strabane, O.
Wentworth, S.R.	L. Springer	Hamilton, O.
Westmoreland	Josiah Wood	Sackville, N.B.
Winnipeg	Thos. Scott	Winnipeg, M.
Yale	F. Jones Barnard	Victoria, B.C.
Yamaska	Fabien Vanasse	Montreal, Q.
Yarmouth	J. R. Kinney	Yarmouth, N.S.
York, N.B.	Thos. Temple	Fredericton, N.B.
York, O., E.R.	Hon. A. Mackenzie	Toronto, O.
York, O., N.R.	Wm. Mulock	Toronto, O.
York, O., W.R.	N. C. Wallace	Woodbridge, O.

OFFICERS OF THE HOUSE OF COMMONS.

CHIEF DEPARTMENT.—J. G. Bourinot, the clerk; Henry Hartney, the accountant; F. F. Rouleau, clerk assistant.

LAW DEPARTMENT.—Gustavus W. Wicksteed, Q.C., law clerk; William Wilson and T. G. Coursolles, assistant law clerks.

BOOKKEEPER.—Robert Brewer.

GENERAL DEPARTMENT.—Henry Boulton Stuart, clerk; R. Romaine, clerk of stationery and proof-reader; J. B. Taylor, indexing clerk; A. Sloan and N. Robidoux, junior clerks.

COMMITTEES.—R. McG. Moffat, clerk of railway and banking committees; E. P. Hartney, clerk public accounts committee, and assistant clerk of railway and banking committees; C. Panet, clerk miscellaneous private bills and standing orders committees; Walter Todd, assistant clerk of miscellaneous private bills and standing orders; Elie Tassé, clerk of committees; F. X. Blanchet, assistant clerk of committees.

ENGLISH TRANSLATOR'S DEPARTMENT.—Wm. Wilson, English translator; F. Hayes and R. J. Wicksteed, assistants ditto.

FRENCH TRANSLATOR'S DEPARTMENT.—Toussaint G. Coursolles, chief French translator; J. R. E. Chapleau, French translator of votes and proceedings and journals; F. H. Demers, J. A. Genand, A. Frechette, D. L. Desaulniers,

L. Laframboise, assistants ditto; E. Quéry, proof-reader.

ROUTINE AND RECORDS DEPARTMENT.—Farquhar MacGillivray.

JOURNALS DEPARTMENT.—Wm. B. Ross, English journal clerk; PierreRivet, French journal clerk; N. Balzaretti, assistant ditto; A. G. D. Taylor, assistant English journal clerk and clerk of petitions; J. Dalton, clerk of sessional papers.

VOTES AND PROCEEDINGS DEPARTMENT.—Herrman Poetter, clerk; W. C. Bowles, assistant clerk and confidential secretary to the Clerk of the House.

POST OFFICE DEPARTMENT.—P. Poirier, postmaster; J. Stansfeld and A. E. Pelletier, assistants.

DEPARTMENT OF SERGEANT-AT-ARMS.—Donald William McDonnell, sergeant-at-arms; Henry R. Smith, deputy sergeant-at-arms and speaker's secretary.

Lucien Dubé, chief messenger; N. Turgeon, asst. do.; R. Harris, doorkeeper; Edward Storr, news-room; Joseph Brown, bank messenger; O. Roberge, M. Laflamme, J. E. Asselin, G. Lizotte, G. A. Boudreault, F. X. Lemieux, and W. Cairns, messengers; Jas. Fitzsimmons and George Smith, night watchmen; James Sinclair, house carpenter.

DEPARTMENT OF PRINTING OF PARLIAMENT.—Henry Hartney, clerk; Edward Botterell, distributor of printed papers; Napoléon Boulet and H. A. Botterell, assistants do.; J. Rivet and W. H. Whillock, messengers.

LIBRARY OF PARLIAMENT.

——— librarian; A. C. De Celles, assistant librarian; Augustin Laperrière, A. Hamlyn Todd, James Fletcher, James Campbell and L. P. Sylvain, clerks; L. J. Casault, James H. Dunlop, J. W. Ryan and J. R. Rattey, messengers.

PROVINCE OF ONTARIO.

SEAT OF GOVERNMENT—TORONTO.

LIEUTENANT GOVERNOR.

His Honor the Hon. John Beverley Robinson.

Private Secretary.—J. B. Robinson, jun.

Official Secretary.—G. Geddes.

Executive Council.—Attorney general, hon. Oliver Mowat, Q.C.; Minister of Education, hon. G. W. Ross, commissioner of Crown Lands, hon. T. B. Pardee, Q.C.; commissioner of Public Works, hon. C. F. Fraser, Q.C.; provincial treasurer, hon. Jas. Young; provincial secretary, hon. A. S. Hardy, Q.C.; clerk of Executive Council, J. G. Scott, QC.; J. P. Capreol, assistant clerk.

HOUSE OF ASSEMBLY.

HON. CHAS. CLARKE, SPEAKER.

Officers of the House.—C. T. Gilmor, clerk of the house and clerk of the Crown in Chancery; A. H. Sydere, clerk assistant; John Notman, accountant and Queen's printer; Wm. Inglis, librarian; J. M. Watson, assistant librarian; J. R. Cartwright, law clerk; J. M. Delamere, clerk and postmaster; F. J. Glackmeyer, sergeant-at-arms; T. C. O'Brien, housekeeper and chief messenger.

PUBLIC DEPARTMENTS.

Attorney General's Office.—Hon. Oliver Mowat, Q.C., Attorney general; J. G. Scott, Q.C., deputy; J. R. Cartwright, Secretary; J. L. Capreol, E. H. Heward, Matthew Currey, S. T. Bastedo, clerks; Chas. Fitch, messenger; M. Smith, housekeeper.

Treasury Department.—Treasurer, hon. A. M. Ross; assistant treasurer, W. R. Harris; chief clerk, F. A. Carrell; clerks, L. V. Percival, L. W. Ord, W. N. Douglas, K. Humpreys. *Audit Branch*—Auditor, C. H. Sproule; bookkeeper, A. J. Rattray; clerk, J. Maclagan; messenger, T. J. Wells; A. McDonell, housekeeper; John Ryan, fireman.

Department of Crown Lands.—Commissioner, hon. T. B. Pardee; assistant commissioner, T. H. Johnson; law clerk, G. Kennedy; T. W. Gibson, secretary. *Woods and Forest Branch*—G. B. Cowper, superintendent; H. G. Langlois, J. A. G. Crozier and H. R. Hardy, clerks. *Free Grant and Sales Branch*—A. Kirkwood, chief clerk; J. M. Grant, P. Alma and J. J. Murphy, clerks. *Survey and Roads Branch*—G. B. Kirkpatrick, chief clerk; H. Smith, superintendent of colonization roads; W. Revell, draughtsman; Edward Fox, chief clerk Patents; A. J. Taylor, clerk. *Accounts Branch*—D. G. B. Ross, accountant; R. H. Browne, chief clerk agents returns; E. Leigh, clerk; John Morphy, registrar; C. Higgins, clerk; John Bradshaw, office-keeper; A. McDonald, messenger.

Department of Public Works.—Commissioner hon. C. F. Fraser; secretary, William Edwards; Architect, Kivas Tully; engineer, Robert McCallum; law clerk, F. T. Jones; accountant, J. P. Edwards; draughtsmen, F. R. Heakes, R. B. Fairbairn; T. M. Hennessy, assistant draughtsman; first clerk, M. Wilson; clerk and paymaster of outlying works, S. G. O'Grady; S. Cleary, carpenter; C. A. McDonald, messenger.

Asylums, Prisons and Public Charities.—R. Christie, W. T. O'Reilly, inspectors; H. Hayes, secretary; James H. Mann, chief clerk; John Smith, messenger.

Department of Immigration.—D. Spence, secretary; E. Jenkinson, clerk.

Provincial Secretary's Office.—Provincial secretary, hon. A. S. Hardy; assistant secretary and deputy of the Lieutenant Governor for signing marriage licenses, G. H. Lumsden; J. B. McLachlan, J. D. Warde and L. H. Irving, clerks.

License Branch.—Chief officer, Henry Totten; accountant, J. P. McDonnell; clerks, E. A. McLaurin, C. O. Strange and J. H. Comerford.

Inspector of Division Courts.—J. Dickie, inspector; J. B. McDonald, clerk.

Insurance Branch.—J. H. Hunter, inspector; T. M. Simons, clerk.

Commissioner of Agriculture.—Hon. S. C. Wood; secretary, George Buckland.

Provincial Registrar's Office.—Provincial registrar, hon. A. S. Hardy; deputy registrar; J. F. C. Ussher; clerks, Geo. Hobbs and F. Velgh; A. Burtchsell, messenger.

Registrar General's Office.—Hon. A. S. Hardy, registrar general; H. S. Crewe, Inspector; F. Warwick, chief clerk; J. McGill Ridley, F. Jones, W. H. Mussen and L. H. Irving, clerks.

Education Department.—Minister of Education, hon. W. G. Ross, deputy minister, J. G. Hodgins, LL.D.; secretary, Alex. Marling, LL.B.; chief clerk and accountant, F. J. Taylor; senior clerks, J. T. R. Stinson, H. Alley, A. C. Paull, J. H. J. Kerr, F. N. Nudel, S. P. May, H. M. Wilkinson; W. J. Graham, caretaker; Messenger and packer, H. Lemon; superintendent of Depository, S. A. May; junior clerks, R. J. Bryce, W. Jeffers, D. Barron, Esten Williams, Wm. Creighton, Thos. Green. Offices in the Departmental Buildings, St. James square, Toronto.

High School Inspectors.—J. A. McLellan, J. M. Buchan.

PROVINCE OF QUEBEC.

SEAT OF GOVERNMENT, QUEBEC.

LIEUTENANT GOVERNOR.

His Honor the Honorable Theodore Robitaille; Thos. Chapais, private secretary, and Captain Sheppard, aide-de camp; Walter Lennan, messenger.

EXECUTIVE COUNCIL.

Hon. J. J. Ross, premier and commissioner of Agriculture and Public Works.
Hon. L. O. Taillon, attorney general.
Hon W. W. Lynch, commissioner of Crown Lands.
Hon. J. S. C. Wurtele, speaker.
Hon. J. Blanchet, provincial secretary.
Hon. Wm. Flynn, commissioner of Railways.

OFFICERS.

J. A. Defoy, clerk of the Executive Council; G. Grenier, deputy clerk; P. L. T. Normandin, O. J. J. Fortier, clerks; O. Vallée, messenger.

LEGISLATIVE COUNCIL.

HON. P. B. DE LA BRUÈRE, SPEAKER.

DIVISION.	NAME.	P. O. ADDRESS.
Alma	Hon. J. L. Beaudry	Montreal.
Bedford	Hon. T. Wood	Dunham Flats.
Chagouamigon	Hon. J. Jones Ross	Ste. Anne de la Parade.
DeLanaudière	Hon. P. E. Dostaler	Berthier (en haut).
DeLaDurantaye	Hon. Ed. Rémillard	Quebec.
DeLaVallière	Hon. J. B. G. Proulx	Nicolet.
DeSalaberry	Hon. H. Starnes	Montreal
Gulf	Hon. T. Savage	Cape Cove.
Grandville	Hon. E. Dionne	Ste. Anne de la Pocatière.
Inkerman	Hon. G. Bryson	Mansfield.
Kennebec	Hon. Elzear Gerin	Three Rivers.
La Salle	Hon. L. Panet	Quebec.
Laurentides	Hon. J. E. Gingras	Quebec.
Lauzon	Hon. G. Couture	Levis.
Mille Isles	Alex. Lacoste	Montreal.
Montarville	Hon. C. B. de Boucherville.	Boucherville.
Repentigny	Hon. L. Archambault	L'Assomption.
Rougemont	Hon. P. B. de La Bruere	St. Hyacinthe.
Rigaud	Hon E. Prudhomme	Montreal.
Sorel	Hon. Pierre Euclide Roy	St. Pie.
Stadacona	Hon. John Hearn	Quebec.
Victoria	Hon. J. Ferrier	Montreal.
Wellington	Hon. W. H. Webb	Melbourne.

OFFICERS OF THE LEGISLATIVE COUNCIL.

G. B. de Boucherville, clerk, master in chancery and accountant; Samuel Staunton Hatt, gentleman usher of the black rod; Isaie Jodoin, assistant clerk, master in chancery and clerk of private bills; N. Beaudry, clerk of the offices and committees, translator and copying clerk; N. Legendre, clerk of French journals and translator; A. Frenette, permanent clerk; Frs. Blais, F. Drouin and E. Papillon, messengers.

LEGISLATIVE ASSEMBLY.

HON. JONATHAN C. WURTELE.

CONSTITUENCIES.	MEMBERS.	P. O. ADDRESS
Argenteuil	Wm. Owens	Stonefield
Bagot	A. Casavant	St Dominique
Beauce	Hon Jean Blanchet	Quebec
Beauharnois	Célestin Bergevin	Beauharnois
Bellechasse	N H.E Faucher / de St Maurice	Quebec
Berthier	Joseph Robillard	Lanoraie
Bonaventure	Dr. H.J. Martin	Carleton
Brome	Hon.W.W. Lynch	Knowlton
Chambly	Dr. D. Martel	Chambly
Champlain	Robt. Trudel	St Geneviève de Batiscan
Charlevoix	Onésime Gauthier	St Urbain
Chateauguay	E. Laberge	Ste Philomèn
Chicoutimi & Saguenay	E St Hilaire	St Prime
Compton	W. Sawyer	Sawyerville
Dorchester	N. Audet	St Anselme
Drummond & Arthabaska	Wm. John Watts	Drummondville
Gaspé	Hon. E. James Flynn	Quebec
Hochelaga	Hon.L. Beaubien	Montreal
Huntingdon	Dr. A. Cameron	Huntingdon
Iberville	A. L. Demers	St George Henriville
Jacques Cartier	Hon J.A. Mousseau	Quebec
Joliette	V. P. Lavallée	St. Félix de Valois
Kamouraska	C. A. E. Gagnon	Rivière Ouelle
Laprairie	L.B.A. Charlebois	Laprairie
L'Assomption	Jos. Marion	St. Paul l'Ermite
Laval		
Levis	— Lemieux	Quebec
L'Islet	Charles Marcotte	L'Islet
Lotbinière	Hon. H. G. Joly	Quebec
Maskinongé	Edouard Caron	Louiseville
Megantic	Hon. G. Irvine	Quebec
Missisquoi	E. E. Spencer	Frelighsburg
Montcalm	J. B. Richard	St Liguori
Montmagny	N. Bernatchez	St Thomas
Montmorency	L. G. Desjardins	Levis
Montreal, C.	Geo. W. Stephens	Montreal
Montreal, East	Hon. L. O. Taillon	Montreal
Montreal, West	James McShane	Montreal
Napierville	F. X. Faradis	St Michel Archange
Nicolet	Louis T. Doré	St Gregoire le Grande
Ottawa (Co)	Dr. Louis Duhamel	Hull
Pontiac	W J. Poupore	Chichester
Portneuf	J. D. Brosseau	Quebec
Quebec, Centre	R. Rinfret	Quebec
Quebec, East	Joseph Shehyn	Quebec
Quebec, West	Felix Carbray	Quebec
Quebec (Co)	Hon. P. Garneau	Quebec
Richmond & Wolfe	Jacques Picard	Wotton
Richelieu	Léon Leduc	Sorel
Rimouski	L. N. Asselin	Rimouski

Rouville	E. Poulin	Ste Marie de Monnoir
St Hyacinthe	Hon. H. Mercier	Montreal
St Johns	Hon. F. G. Marchand	St Johns of Iberville.
St Maurice	F. S. L. Desaulniers	Yamachiche
Shefford	Dr. Isidore Frégeau	Stukely
Sherbrooke	Hon. J. G. Robertson	Sherbrooke
Soulanges	W. Duckett	Coteau Landing
Stanstead	John Thornton	Coaticook
Temiscouata	G. H. Deschênes	Ste Epiphane
Terrebonne	G. A. Nantel	St Jerome
Three Rivers	S. Dumoulin	Three Rivers
Two Mountains	M. Beauchamp	St Eustache
Vaudreuil	F. X. Archambault	Montreal
Verchères	Abraham Bernard	Boucil
Yamaska	J. C. S. Wurtele	Montreal

OFFICERS OF THE LEGISLATIVE ASSEMBLY.

L. Delorme, clerk of the House; Etienne Simard, first assistant clerk; L. Simoneau, accountant; A. E. Demers, chief clerk, printing, stationery and records; Charles P. Lindsay, chief committee clerk; C. Delagrave, assistant clerk of private bills; Edouard LeMoine, clerk of private bill committee; J. Buteau Turcotte, chief French translator; J. C. Langelier, assistant French translator; Crawford Lindsay, chief English translator; Lawrence Stafford, asst. do; Paul Ernest Smith, deputy clerk and clerk of English journals; Joseph Whyddon, assistant do; Louis Fortier, clerk of French journals; Gédéon LaRocque, sergeant-at-arms; Léon P. Lemay, librarian; Z. Duhamel, postmaster; F. X. Gagnon, assistant do; Olivier Robitaille, chief messenger; Alfred Pelletier, Speaker's messenger; Siméon Gagné, clerk's messenger; Edward Littlejohn, George Workman, Etienne Gauvreau, Jacques Morin and Joseph Trudel, librarian messengers.

Queen's Printer's Office.—Charles F. Langlois, Queen's printer; Charles Pageau, bookkeeper; Thomas Molony, English translator; Ed. Trudelle, French translator; J. Narcisse Bouré, messenger.

Law Clerk Office.—Charles A. Pariseault, law clerk; Théo. H. Oliver, assistant law clerk; Joseph Roy, messenger.

Council of Public Instruction.—Hon. G. Ouimet, superintendent of public instruction; E. J. Rexford, English secretary; O. Dunn, French secretary; S. Dévisme, first clerk, &c.; J. H. Richardson, accountant; P. DeCazes, clerk of French correspondence; F. X. Coullard, clerk of statistics; L. Lefebvre, assistant accountant; L. J. Pregen, recording clerk; P. Prevost, storekeeper.

Catholic members (forming the Roman Catholic committee of the council), His Grace the Archbishop of Quebec; their Lordships all the Bishops of the Province; the Honorable Sir N. H. Belleau, B.C.M.G., P. J. O. Chauveau, Thomas Ryan, Alfred Basile Routhier, and L. A. Jetté, Messrs. François Painchaud, M.D., P. S. Murphy, Dr. H. Lane and the superintendent; Louis Giard, M.D., secretary.

Protestant members (forming the Protestant committee of the council), The Most Rev. James Wm. Williams, D.D., Bishop of Quebec; hon. Charles Dewey Day, LL.D., D.C.L.; hon. Christopher Dunkin, B.C.L.; rev. John Cook, D.D.; hon. George Irvine, LL.D., D.C.L., venerable archdeacon Wm. Turnbull Leach, LL.D., D.C.L.; hon. James Ferrier, senator; J. W. Dawson M.D., LL.D., F.G.S., and F.R.S., with the hon. the Superintendent (*ex officio*). Members added to the committee: Hon. L. R. Church, R. W. Heneker, A. Cameron, M.D., W. W. Lynch and the Most Reverend W. B. Bond, Bishop of Montreal. Reverend G. Weir, Secretary of the Committee.

NOVA SCOTIA.

SEAT OF GOVERNMENT—HALIFAX.

Lieutenant Governor—His Honor Matthew Henry Richey; private secretary, lieut.-col. H. W. Clarke.

EXECUTIVE COUNCIL.

Hon. William T. Pipes, president; hon. Charles E. Church, provincial secretary; hon. Alonzo J. White, attorney general; hon. Albert Gayton, commissioner of Public Works and Mines. Members without office: hon. Thos. F. Morrison, hon. Thomas Johnson, hon. Isidore Leblanc, hon. Wm. S. Fielding.

LEGISLATIVE COUNCIL.

Hon. Robert Boak, President.

NAMES.	P. O. ADDRESS.
Hon. Chas. Dickie	Canning
" S. J. McKinnon.	Antigonish
" D. McN. Parker	Halifax
" James Fraser	New Glasgow
" Samuel Creelman	Upper Stewiacke
" T. F. Morrison	Londonderry
" James Butler	Halifax
" E. R. Oakes	Digby
" Loran E. Baker	Yarmouth
" Chas. Boudrot	Arichat
" C. M. Francheville	Guysboro'
" David McCurdy	Baddeck
" W. H. Owen	Bridgewater
" Samuel Locke	Lockeport
" F. S. Macdonald	Halifax
Hon. Hiram Black	Amherst
" George C. Whitman	Round Hill, Annapolis

Jno. C. Haliburton, clerk.

HOUSE OF ASSEMBLY.

HON. ANGUS MCGILLIVRAY, SPEAKER.

CONSTITUENCIES.	NAMES.	P. O. ADDRESS.
Annapolis	Jas. W. Longley.	
"	Henry Munro.	
Antigonish	John Whiddon.	
"	Angus McGillivray.	
Colchester	W. A. Patterson.	Tatamagouche
"	Wm. M. Blair	Onslow
Cumberland	Hon. W. T. Pipes.	
"	Hon. C. T. Townshend.	Amherst
Cape Breton	Hon. A. J. White.	
"	William Buchanan.	
Digby	Henry M. Robicheau	Meteghan
"	James S. McNeill.	
Guysboro	Otto S. Weeks.	
"	James A. Fraser.	

Halifax.....M. J. Power.
" .....Wm. P. Fielding.
" .....W.D. Harrington.Halifax
Hants.....Allan Haley.
" .....Nathaniel Spence. St. Croix
Inverness.....{ Hon. D. J. Campbell.. } Port Hood
" .....Alex. Campbell.. { Broad Cove Intervale
Kings..... { Thomas L. Dodge. }
" .....Thos. B. Harris.
Lunenburg.....Hon. Chas. E. Church.
" .....Geo. A. Ross.
Pictou..... { Robt. Hockin. C. H. Munro.
" .....Adam C. Bell.....New Glasgow
Queens.....Jos. H. Cook.
" .....Jason A. Mack.
Richmond.....Isidore LeBlanc..Arichat
" .....Murdock McRae.
Shelburne.....Hon. Thos. Johnson.
" ..... { William F. McCoy. }
Victoria..... { Wm. F. McCurdy. } Baddeck
" .....James A. McDonald.
Yarmouth.....Hon. A. Gayton.Lower Argyle
" .....Thos. B. Corning.
H. C. D. Twining, clerk.

PROVINCE OF NEW BRUNSWICK.

SEAT OF GOVERNMENT—FREDERICTON.

Lieutenant-Governor.—His Honor the Hon. Robert Duncan Wilmot; provincial-aide-de-camp, A. F. Street, Esq.; private secretary, H. Wilmot, Esq.

EXECUTIVE COUNCIL.

Hon. Thomas F. Gillespi, President.
" Andrew G. Blair, Attorney-General.
" David McLellan, Provincial Secretary.
" Patrick Ryan, Chief Commissioner Board of Works.
" James Mitchell, Surveyor-General.
" Robert J. Ritchie, Solicitor-General.
" A. Harrison. } Members of the Council.
" D. Vail
" J. S. Turner.
F. A. H. Straton, Esq., clerk.

OFFICERS OF THE HOUSE OF ASSEMBLY.—G. J. Bliss, clerk; J. Richards, assistant clerk; John B. Grieves, sergeant-at-arms; C. W. Beckwith, Albert J. Gregory, engrossing clerks.

PROVINCIAL SECRETARY'S OFFICE.—Hon. David McLellan, provincial secretary and receiver-general; J. W. Smith, deputy provincial secretary; G. N. Babbitt, deputy receiver-general; E. Hanson, clerk; Robert Thorburn, messenger.

BOARD OF WORKS DEPARTMENT.—Hon. Patrick Ryan, chief commissioner; B. Winslow, chief clerk; Adolphus G. Beckwith, civil engineer.

SURVEYOR GENERAL'S DEPARTMENT.—Hon. James Mitchell, surveyor-general; Andrew Inches, deputy surveyor-general; W. P. Flewelling, Crown Land clerk; T. O'Connor and T. G. Loggie, draughtsmen.

GOVERNMENT OFFICERS.—J. S. Beck, auditor-general; ———, chief superintendent of schools; George Thompson, chief clerk Education office; George E. Fenety, Queen's printer; P. Carleton Allen, clerk of Supreme Court at Law and Equity; George J. Bliss, assistant clerk; H. G. C. Wetmore, librarian to Legislative Library; Julius L. Inches, secretary of Agriculture.

PROVINCE OF BRITISH COLUMBIA.

SEAT OF GOVERNMENT—VICTORIA, V. I.

LIEUTENANT GOVERNOR.

Hon. C. F. Cornwall.

EXECUTIVE COUNCIL.

Hon. Wm. Smith, premier and chief commissioner lands and works.
Hon. W. W. Tyrwitt Drake, president.
Hon. Alex. E. B. Davie, attorney general.
Hon. John Robson, provincial secretary, minister of mines, finance and clerk of Executive Council.

LEGISLATIVE ASSEMBLY.

HON. FREDERICK WILLIAMS, SPEAKER.
John Rowland Hett, clerk.

CONSTITUENCIES.	MEMBERS.	P. O. ADDRESS
Cariboo	Jas. Reid	Quesnellemouth
"	John Evans	Lightning Creek
"	Hon. G. A. Walkem	Victoria
Comox	John Ash	Victoria
Cowichan	Edwin Pimbury	Nanaimo
"	William Smithe	Somenos
Esquimault	Hans Helgesen	Metchosin
"	Hon. F. Williams	Esquimault
Kootenay	R. L. T. Galbraith	Joseph's Prairie
"	C. Gallagher	Wild Horse Creek
Lillooet	William Saul	Clinton
"	William N. Brown	Clinton
Nanaimo	J. A. Abrams	Nanaimo
New Westminster	W. Harris	Maple Ridge
" "	D. McGillivray	Sumass
New Westminster City	J. A. R. Homer	New Westminster
Vancouver	D. W. Gordon	Nanaimo
Victoria	E. C. Baker	Victoria
"	Rt. Hon. Sir J. A. Macdonald	Ottawa
Victoria City	N. Shakespeare	Victoria
" "	Hon. R. Beaven	Victoria
" "	J. W. Williams	Victoria
" "	W. Wilson	Victoria
Yale	F. J. Barnard	Victoria
"	John A. Mara	Kamloops
"	F. G. Vernon	Coldstream, Okanagan

PRINCE EDWARD ISLAND.

SEAT OF GOVERNMENT—CHARLOTTETOWN.

Lieutenant Governor.—Hon. T. H. Haviland; Eustace Haviland, private secretary; lieut.-colonel James Peake and lieut.-colonel Robert Robinson Hodgson, provincial aides-de-camp.

EXECUTIVE COUNCIL.

Hon. W. W. Sullivan, attorney general.
" W. Campbell, minister of public works.
" Donald Ferguson, provincial secretary-treasurer, commissioner public lands.
" Samuel Prowse,
" John Lefurgey,
" Stewart Burns,
" Neil McLeod,
" J. O. Arsenault,
" A. J. MacDonald, } Members of Council.
Robt. F. DeBlois, clerk.

LEGISLATIVE COUNCIL.

Hon. John Baldwin, President.

HOUSE OF ASSEMBLY.

Hon. John C. MacDonald, Speaker

NORTH WEST TERRITORIES OF CANADA.

Lieutenant-Governor and Indian Commissioner.—Hon. Edward Dewdney, C.E., Regina; secretary, Amédée Forget, Regina; assistant Indian commissioner, E. P. Galt, Winnipeg.

COUNCIL TO AID THE LIEUTENANT-GOVERNOR IN THE ADMINISTRATION OF THE NORTH-WEST TERRITORIES.

NAMES.	P. O. ADDRESS.
Paschal Breland	White Horse Plains.
Lawrence Clarke	Fort Carleton.
Lieut.-Col. Aitcheson Gosford Irvine	Regina.
Lieut.-Col. Jas. Farquharson McLeod, C.M.G.	Fort McLeod.
Hayter Reed	Battleford.
Lieut. Col. Hugh Richardson	Battleford.

PROVINCE OF MANITOBA.

Seat of Government Winnipeg.

Lieut. Governor.—Hon. James Cox Aiken.

EXECUTIVE COUNCIL.

Hon. J. Norquay, Premier and Treasurer.
" J. A. Miller, Attorney-General.
" C. P. Brown, Minister of Public Works.
" Alex. Sutherland, Provincial Secretary.
" A. A. C. LaRivière, Minister of Agriculture.

HOUSE OF ASSEMBLY.

Honorable Alexander Murray, Speaker.

CONSTITUENCIES.	NAME.
Assiniboine	Alex. Murray.
Baie St. Paul	E. L. Fairbanks.
Birtle	E. P. Leacock
Brandon	J. E. Woodworth.
Burnside	I. Mawhinney.
Cartier	Jos. Lecompte.
Dauphin	J. A. Davidson.
Dufferin North	Dr. D. H. Wilson.
Dufferin South	William Winram.
Emerson	C. S. Douglas.
High Bluff	Wm. Crawford.
La Verandrye	Louis A. Prudhomme.
Mountain	Thomas Greenway.
Turtle Mountain	F. M. Young.
Minnedosa	D. H. Harrison.
Morris	Hy. Tennant.
Norfolk	Chas. Hay.
Portage la Prairie	Jos. Martin.
Rat Portage	Hon. J. A. Miller
Rockwood	S. J. Jackson
Springfield	J. H. Bell.
Ste. Agathe	J. E. Cyr.
St. Andrew's	Hon. John Norquay.
St. Boniface	Hon. A. A. C. LaRivière.
St. Clements	Capt. John Allan.
St. François Xavier	E. F. Gigot.
Westbourne	Hon. C. P. Brown.
Winnipeg N	E G. Conklin.
Winnipeg S	A. C. Killam.
Woodlands	W. Wagner.

Officers of the House—Thos. Spence, clerk of the house; John McDougall, sergeant-at-arms.

Treasury department.—Hon. John Norquay, premier, provincial treasurer; A. S. Washburn, dept. provincial treasurer; W. J. Ptolemy, accountant; Walter R. Nursey, auditor; A. W. Pritchard, private secretary.

Department of justice—Hon. James A. Miller, Q. C., attorney general; L. W. Coutlée, B.C.L., dept. attorney general and law clerk; Geo. Broughall, stenographer.

Public works department—Hon. C. P. Brown, minister of public works; Thos. A. Wade, dept. minister of public works; T. A. Pope, M. Bosdavi, Robt. Barker, assistants.

Provincial secretary's department—Hon. A.M. Sutherland, provincial secretary; Gédéon Bourdeau, dept. provincial secretary and Queen's printer; Jacques Bureau and Geo Germain, clerks.

Department of agriculture, statistics and health—Hon. A. A. C. LaRivière, minister; Acton Burrows, deputy minister; A. W. Johnson, chief clerk; Alfred Boyle, stenographer; John Cameron, clerk.

EASTERN JUDICAL DISTRICT.

Provincial jail—Patrick Lawlor, jailer; John McKay, head turnkey; Patrick Morrisey, Wm. Corbett, James Branarith, turnkeys; Wm. Cahoon, engineer.

SHERIFFS.

Colin Inkster, Eastern judicial district
John J. Setter, Central judicial district
Stephen Clement, Western judicial district

DEPUTY SHERIFFS.

Gardener C. Johnston, Central judicial district
John Robertson, Eastern judicial district

POLICE MAGISTRATES.

Provencher—Joseph Taillefer
City of Winnipeg—Lt. Col. Adam Peebles
Varennes—Wm. J. McCarthy
Brandon—M. Loftus Fortier
Portage la Prairie—Hon. Francis Ogletree
Varennes—James N. Brereton

STIPENDIARY MAGISTRATE.

Lisgar—W. Kennedy

PROTHONOTARY'S OFFICE.

Geoffrey H. Walker, prothonotary; Augustus Mills deputy prothonotary.

MASTER IN EQUITY AND CLERK OF PROBATE.

Wm. Leggo, master in equity and clerk of probate; Andrew Lemon, registrar in equity. and clerk of records; Thos. D. Cumberland and Thos. H. Gilmour, special examiners of the Court of Queen's Bench at law and in equity; Edmund Marston, surrogate clerk Eastern judicial district and surrogate registrar for the province; John MacDonald, surrogate registrar for Central judicial district W. J. Ferguson, surrogate registrar for Western judicial district; Edmund Marston, vendor of stamps; H. A. L. Dundas, vendor of stamps.

CLERK OF THE CROWN AND PLEAS.

John McDonald, clerk Central judicial district

J. Ferguson, deputy clerk Central judicial district

CLERKS OF COUNTY COURTS.

Brandon—Wm. Barr
Minnedosa—Thomas A. Cuddy
Birtle—Frederick Herschmer
Beautiful Plains—Marmaduke H. Fieldhouse
Lisgar—Archibald Murray
Nelson—Christopher Collins
Provencher—Joseph Lemay
Hamilton and Rock Lake—John M. Fraser
West Marquette—Thomas Collins
Varennes—Thaddeus A. Gadbois
Westbourne—Thomas Cory
Morris—Thomas C. Tennant
Nelson—John W. Reynolds, deputy
Selkirk—Louis N. Betournay
Winnipeg—Rice M. Howard, inspector
Winnipeg C. C. of Selkirk—Chas. Griffin, deputy
St Pierre C. C. of Carrillon—Philippe H. Taschereau

ASSESSMENT COMMISSIONERS.

Chas. B. Edie, Milbrooke, for Eastern judicial district.

LICENSE INSPECTORS.

J. A. Senécal, for county of Marquette; H. Burnell, for county of Portage la-Prairie and portion of Norfolk and Westbourne west of R. 13; Wm. Williams, for Winnipeg, Kildonan, St. Paul, Assiniboia, St Boniface, Springfield, and County of Provencher; Ed. Hughes, County of Brandon.

LICENSE COMMISSIONERS.

John Fraser, chairman; R. Walter Nursey, Roger Marion.

CHIEF OF POLICE.

Charles Constantine.

INSPECTOR OF PRISONS, ASYLUMS, &c.,

S. L. Bedston.

CORPORATION OF THE CITY.

Hon. J. L. Beaudry, mayor.

ALDERMEN.

Michel Laurent, finance, roads
Jacques Grenier, finance, police, M. R. park
Thos. D. Hood, roads, fire, police
P. Donovan, water, M. R. park
W. Farrell, City hall, finance, parks and ferries
O. Robert, light, City hall, water, markets
E. A. Généreux, finance.
Thomas Wilson, City hall, parks, ferries and roads.
Chs. Berger, fire, markets, health
Jas. McShane, roads, police
J. S. Archibald, water, City hall
H. R. Gray, roads, health
Armand Prèvost, finance, water
D. Tansey, fire, light, health, parks and ferries
H. Jeannotte, police
A. Roy, roads, markets
W. D. Stroud, police, parks and ferries
J. H. Mooney, markets, health, finance
Arthur Dubuc, police, light, water, parks and ferries
J. W. Mount, fire, health, parks and ferries
C. Beausoleil, roads, fire, health
John Fairbairn, light, finance
Jas. C. Wilson, fire, light
L. E. Beauchamp, markets, health
H. B. Rainville, light, City hall
A. A. Stevenson, markets, City hall
R. Holland, water, markets, M. R. park
R. Prefontaine, police, light
J. D. Rolland, water, City hall
J. Gauthier, fire, parks and ferries

CHAIRMEN OF COMMITTEES.

Finance—Ald. Grenier
Roads—Ald. Laurent
Police—Ald. Jeannotte
Fire—Ald. Hood
Water—Ald. Donovan
Markets—Ald. Beauchamp
Light—Ald. J. C. Wilson
City hall—Ald. Robert
Health—Ald. Mooney
Parks and Ferries—Ald. T. Wilson
Park Commissioners—Ald. Holland

WARDS REPRESENTED:

East Ward—Thos. Wilson, Beauchamp, Prévost
Centre Ward—Généreux, Rainville, Farrell
West Ward—Stroud, Stevenson, Fairbairn
St Ann's Ward—McShane, Donovan, Tansey
St Antoine Ward—Hood, Holland, Archibald
St Lawrence Ward—J. C. Wilson, Mooney, Gray
St Louis Ward—Laurent, Dubuc, Berger
St James' Ward—Robert, Beausoleil, Grenier
St Mary's Ward—Roy, Mount, Jeannotte,
Hochelaga Ward—Prefontaine, Rolland, Gauthier

OFFICERS OF THE CORPORATION.

B. A. T. deMontigny, city recorder
Rouer Roy, city attorney
Chs. Glackmeyer, city clerk
James F. D. Black, city treasurer
P. W. St. George, city surveyor
Alph. Gosselin, assistant city clerk

Hercule Paradis, chief of police
Louis Lesage, superintendent Water works
Wm. Robb, city auditor
J. B. Duverger, clerk Recorder's court
Chas. Lapierre, accountant Water works
W. Patton, chief engineer Fire department
J. Naud and Francis McCulloch, assistant engineers Fire department
P. Lacroix, inspector of buildings
P. J. Coyle, assistant city attorney
Léandre Ethier, assistant city attorney
W. H. McDunnough, assistant city auditor
F. B. Lavallée, C. E., deputy city surveyor
B. D. McConnell, assistant superintendent Water works
A. Britain, engineer, and John Brophy and John Barlow, draughtsmen, City surveyor's office
S. Cazavan, cashier; Chs. Arnoldi, accountant; F. X. Castonguay, E Lapierre, John Palmer, Geo. E. Starnes, M. Downes, N. Lesage, John Bourke, Bernard Tansay, J. M. G. Coté, David McLean, clerks; Nicholas Smith, Jos. T. St. Jean, junior clerks, Treasurer's office.
H. A. Germain, M. E. Auclair and L. Forget, clerks Recorder's court
L. J. N. Narbonne, accountant; P. O'Reilly, secretary; Jas. Low, sewer inspector; J. P. Flynn, street inspector, road department
Henri Filteau, F. Dowd, Chas. Moretti, clerks Water works office
Chs. Glackmeyer, jun., accountant police department
Euclide Christin, clerk City clerk's office
F. H. Badger, superintendent telegraph department
F. X. Gauthier, assistant superintendent telegraph department; James Wills and James Ferns, telegraph operators
E. O. Champagne, inspector of boilers
Jos. Dumont, L. C. Thérien, I. Ringuette, L. G. Nolin, F. Thibault, J. Lebel and J. U. Pitt, bailiffs
James Darcy, messenger
N. Thibault, janitor
Board of Assessors.—J. B. Allard, P. H. Morin, J. T. Dillon, Richard Thomas, J. W. Grose, G. B. Muir
Clerks.—G. Alph. Normandin, Richard Rodden, O. Boivin
Park Commissioners.—Aldermen Holland, J Grenier and P. Donovan

POLICE ALARM.

Art. 1.—12 strokes repeated twice on the alarm gongs in each station, and on the alarm bells, will be the signal for all officers and subconstables on duty in the stations to proceed at once to the central station.

Art. 2.—12 strokes repeated three times will be the signal for all officers and men at stations, and on beat to proceed at once to the central station.

Art. 3.—In day-time, after 12 strokes are given, all officers and men, not on duty, will report immediately at the central station. This rule will apply to men off duty during the night.

Art. 4.—The strokes will be given in succession.

Art. 5.—In all cases one reserve man will remain in each station.

FIRE DEPARTMENT—CITY HALL.

Fire Alarm Telegraph.—F. H. Badger, superintendent, City hall; F. X. Gauthier, 119 Sanguinet st., James Ferns, 43 St. Elizabeth st., and James Wills, 381 St. Dominique st., operators; Abraham Courville, line man, 68 Albert st.

2—Corner St. Jean Baptiste and St Paul sts. Key at 13 St Jean Baptiste st.
3—Corner Jacques Cartier sq. and St Paul st. Key in G. T. R Office, Jacques Cartier sq.
4—St Gabriel Street Fire Station. Key in Fire Station.
5—Corner Notre Dame and St François Xavier sts. Key with Police.
6—Corner St Sacrament and St Peter sts. Key at 54 St Sacrament st.
7—Corner St Paul and McGill sts. Key at 544 St. Paul st.
8—Corner Youville and Common sts. Key at 8 Youville st.
9—Corner Notre Dame and McGill sts. Key with Police.
12—Corner Craig and Chenneville sts. (Central Fire Station). Key in Station.
13—Corner Craig st. and St Lambert hill. Key at 45 St Lambert hill.
14—Corner Vitré and Sanguinet sts. Key at 19 Vitré st.
15—Corner St Lawrence and Lagauchetière sts. Key at 113 St Lawrence st.
16—Corner Dorchester and St Urbain sts. Key at 121 St Urbain st.
17—Corner Bleury and Dorchester sts. Key at 108 Bleury st.
18—Beaver Hall hill. Key at 51 St Radegonde st.
19—St Antoine st. (opposite St Geneviève st.) Key at 16 St Antoine st.
21—Corner Brunswick and Dorchester sts. Key at 23 Brunswick st.
23—St Catherine st. (No. 5 Fire Station.) Key in Station.
24—Corner St Lawrence and St Catherine sts. Key at 249 St Lawrence st.
25—Corner German and Dorchester sts. Key at 388 Dorchester st.
26—Corner St Catherine and St Denis sts. Key at 114 St Denis st.
27—Corner German and Ontario sts. (No. 6 Fire Station.) Key in Station.
28—Corner St Lawrence and Sherbrooke sts. Key at 533 Sherbrooke st.
29—Corner St George and Sherbrooke sts. Key at 645 Sherbrooke st.
31—Corner University and Sherbrooke sts. Key at 766 Sherbrooke st.
32—Corner McGill College av and St Catherine st. Key at 17 McGill College av.
34—St Lawrence st., opposite Guilbault st. Key at 583 St Lawrence st.
35—Corner Prince Arthur and Shuter sts. Key at 14 Prince Arthur st.
36—Corner King and Common sts. Key at 58 Common st.
37—Corner Duke and Ottawa sts. Key at 45 Ottawa st.
38—Corner Dupré lane and St Maurice st. Key at 116 St Maurice st.
39—Corner St Antoine and Cathedral sts. Key at 110 St Antoine st.

41—Chaboillez sq. (Fire Station.) Key in Station.
42—Wellington st. (Fire Station.) Key in Station.
43—Mill st. (Lyman's mills.) Key at Lyman's, and Grant & Hall's mills.
45—Corner Wellington and McCord sts. Key at 261 Wellington st.
46—Corner Colborne and Ottawa sts. Key at 144 Ottawa st.
47—Corner Notre Dame and Mountain sts. Key at 2204 Notre Dame st.
48—Corner St Antoine and Mountain sts. Key at 139 Mountain st.
49—Corner St Catherine and Mountain sts. Key at 283 Mountain st.
51—Corner Sherbrooke and Peel sts. Key at 902 Sherbrooke st.
52—Corner St Antoine and Guy sts. Key at 289 St Antoinest.
53—Corner St Martin and St James sts. Key at 1001 St James st.
54—Corner Notre Dame and Canning sts. Key at 672 Notre Dame st.
56—Corner Fulford and Coursol sts. Key at 2 Coursol st.
57—Corner William and Seigneurs sts. Key at 221 Seigneurs st.
58—No. 10 Fire Station, St Catherine st. West. Key in Station.
59—Grey Nunnery, Guy st., corner Dorchester. Key in the Nunnery.
61—Redpath's Sugar Refinery. Key at Sugar Refinery.
62—St Gabriel Market. (Fire Station.) Key in Station.
63—Grand Trunk works (Point St Charles). Key at the Works.
64—Corner Notre Dame and Bonsecours sts. Key at 17 Bonsecours st.
65—Dalhousie sq. (Fire Station.) Key in Station.
67—Corner Wolfe and Notre Dame sts. Key at 1278 Notre Dame st.
68—Corner Roy and Drolet sts. Key at 100 Drolet st.
69—Corner Sherbrooke and St Denis sts. Key at 337 Sherbrooke st.
71—Windsor Hotel, corner Dorchester and Peel sts. Key in Hotel.
72—Corner Craig and Visitation sts. Key at 15 Visitation st.
73—Corner Cadieux and Courville sts. Key at 56 Cadieux st.
74—Corner Dorchester and St André sts. Key at 245 Dorchester st.
75—Corner Mignonne and St André sts. Key at 433 Mignonne st.
76—Fire Station No. 11, corner Beaudry and Ontario sts. Key in Station.
78—Corner Seigneurs and St Patrick sts. Key at 224 St. Patrick st.
81—Corner Robin and Visitation sts. Key at 250 Visitation st.
82—Corner St Catherine and Panet sts. Key at 475 St Catherine st.
83—Corner Maisonneuve and Dorchester sts. Key at 114 Dorchester st.
84—Corner Logan and Champlain sts. Key at 189 Champlain st.
85—Corner Champlain and Ontario sts. Key at 269 Ontario st.
86—Corner Congregation and Wellington sts. Key at 583 Wellington st.
87—Corner Menai and Forfar sts. Key at 86 Forfar st.
91—Corner Craig and Gain sts. (Fire Station.) Key in Station.
92—Adams' Tobacco Factory, Notre Dame st. Key at 780 Notre Dame st.
93—Corner Ontario and Fullum sts. Key at 272 Fullum st.
94—Corner Berri and Dubord sts. Key at 67 Dubord st.
95—Gas works, Hochelaga. Key in Gas Works
96—Rolling Mills, Notre Dame st. Key in Rolling Mills.
97—Shedden Co.'s stables, William st. Key at 317 William st.
112—Corner Notre Dame and Rolland's block, Hochelaga ward.
113—Opposite No. 60 Germain st., Hochelaga ward
114—Hochelaga Fire Station.
115—Corner Morean and Notre Dame sts., Hochelaga ward.
116—Corner Moreau and Ontario sts., Hochelaga ward.
117—Corner Marlborough and Logan sts., Hochelaga ward.
118—Corner Notre Dame and Frontenac sts., Hochelaga ward.
119—Corner Iberville and Logan sts., Hochelaga ward.
121—Corner Parthenais and St. Catherine sts., Hochelaga ward.
123—Corner Wolfe and Lagauchetière sts. Key at 196 Lagauchetière st.
124—Corner Dufresne and Mignonne sts. Key at 89 Dufresne st.
125—Corner St Christophe and Ontario sts. Key at 524 Ontario st.
126—Corner Wellington and St. Etienne sts. Key at 395 Wellington st.
127—Maple st. Key at 112 Maple sts.
128—Corner Amherst and St Catherine sts. Key at 605 and 609 St Catherine st.
132—Old Custom house (North Corner.) Key in Montreal house.
134—Corner Craig and Hermine st.
135—Exhibition Building.
142—No. 12 Fire Station, Seigneurs st.
143—Corner Notre Dame and Guy sts.
145—McTavish st. Reservoir.

DIRECTIONS TO KEY-HOLDERS.

1. If a fire is discovered in your vicinity, go to the nearest box.
2. Pull the slide down and let go. Remain at the box to direct the firemen.

CAUTIONS.

1. Be certain there is a fire before sounding the alarm.
2. Never sound the alarm for a fire at a distance.
3. Never open the box or touch the apparatus, except in case of fire.
4. Never let the key go out of your possession.
5. If you remove from the locality return the key to the Fire Alarm Telegraph Office.
6. If your key should be mislaid, or lost, apply at once to the Superintendent for a new one.

POLICE COURT OFFICIALS.

Police Magistrates, Mathias Charles Desnoyers and C. A. Dugas; Edmond McMahon, deputy clerk of the Peace and deputy clerk of the Crown; Louis D. René Cotret, chief clerk; Louis Bazinet, Chateauguay de Salaberry, William P. Mullin and L. L. J. Loranger, clerks; Adolphe Bissonnette, high constable; Séverin Champagne, constable; William Fraser, crier of court; Arthur Giroux, messenger, under the ordinance 2nd Vic., chap. 2.

POLICE DEPARTMENT.

City Police Force.—Hercule Paradis, chief; C. P. Naegele, deputy chief; Anthony Maher and Chs. Lancy, sub-chiefs; Henry Dreifuss, S. Niquet, Walter Burke, Olivier Bouchard, Wm. Carson, Frs. Loye, Arthur Richard, Rosaire Beaudry, Richard Hynes, Henry Glynn, Isaie Gauthier, sergeants; Andrew Cullen, chief detective; Ludger Arcand, detective's secretary; Patrick Murphy, Watson Richardson, Joseph Gladu, Louis Lapointe, John Robinson, Louis Naegele, detectives. The whole strength of the force consists of 264 men.

1 Station, City Hall
2 Station, 47 Craig street
3 Station, Cor Beaudry and Ontario streets
4 Station, Cor Ontario and German streets
5 Station, St. George street.
6 Station, 17 Chaboillez square
7 Station, 67 Young street
8 Station, 73 Canning street
9 Station, Cor Seigneurs & Grand Trunk sts.
10 Station, 1655 St Catherine, near Guy
11 Station, Notre Dame street

Government Harbour Police.—Central Station, Harbour Commissioners' building, 27 Common; Sub-Station Wharf No. 23; H. St. A. Ormond, agent Marine and Fishery Department inspector; George Murphy, chief constable; W. Donohue, Benj. Holdbrook, C. Nourrie, sergeants; and 40 men.

MARKETS.

BONSECOURS MARKET—St Paul st
John Perrigo, clerk; O. Gadoua, assistant clerk

CATTLE MARKET—Craig st., near Viger sq.
Ant. Robert, clerk; Michael Lawlor, assistant clerk

HAYMARKET—College st
M. O'Connell, clerk; Maxime Groulx, assistant clerk

PAPINEAU MARKET—Notre Dame st
C. Daunais, clerk

ST ANN'S MARKET—McGill st
A. O. Weaver, clerk; B. Howell, assistant

ST ANTOINE MARKET—Mountain st
J. N. Duhamel, clerk

ST GABRIEL MARKET—St Gabriel farm
Maxwell Montgomery Vaughan, clerk

ST LAWRENCE MARKET—St Lawrence st
Alphonse Larin, clerk

ST JAMES MARKET—Ontario st
Théodore Giroux, clerk

HOCHELAGA MARKET—Déséry street
J. M. Coté, weigher

MUNICIPAL TAXES.

Abstract of the Assessment By-laws of the City Council.

Assessment of 1 per cent. on real estate.

Business tax at 7½ per cent. on rental of premises.

Banks—with capital of $1,000,000, or under, $400.
" with capital exceeding $1,000,000, but not exceeding $2,000,000, $500.
" with capital above $2,000,000, $600.

Fire insurance companies—each $400.

Life, marine, accident and guarantee insurance companies—each $200.

Street railway company—$12,000.

Gas company—$5,000.

Auctioneers, if they sell only inside their premises, $160. If they sell also outside their premises, $200. For each clerk employed to cry out, $40.

Brokers—each $50.

Hotelkeepers and innkeepers—graduated scale same as heretofore.

Distillers—$80 for every $400 of rental.
Brewers—$60 " " "
Theatres—$120.

Circus, &c.—$250 entry, and $100 per day of performance.

Pawnbrokers—$200.

Pedlars—$20 with cart, $8 without cart.

Statute labor money, $1.

Ferry Steam Boats plying from Laprairie or Longueuil—each $200.

Billiards, public, for the 1st table,—$100
" " " 2nd " 50
" " for every additional, 20

Billiards—Kept and used in clubs—$20 on each table.

Horses—Working, $2.50; pleasure, $6.

CARRIAGES FOR PLEASURE.

	Rate of tax.
For every 4 wheeled close carriage, drawn by 2 horses	$20 00
For every 4 wheeled half-covered carriage, drawn by 2 horses	12 00
For every 4 wheeled close or half-covered carriage, drawn by 1 horse	10 00
For every double dennet	8 00
For every gig, buggy or other vehicle mounted on springs and drawn by one horse	6 00
For every waggon or other vehicle not above specified, adapted for draught, drawn by two or more horses	8 00
For every 2 wheeled vehicle or carriage kept for hire by livery-stable keepers	3 00
For every 4 wheeled vehicle or carriage kept for hire by livery-stable keepers	4 00

Dogs.—to be licensed annually at the office of the Chief of Police: amount of license,—$2 for a male, and $3 for a female dog.

Tariff of Rates.—To be collected annually by the Chief of Police for licenses issued to carters and others using hackney-carriages or vehicles for the conveyance of passengers, or the transport of goods, wares, merchandise, building materials, produce or other articles in the city of Montreal.

HACKNEY CARRIAGES.

For every cab, caleche or other two-wheeled vehicle..... $ 5 00
For every four-wheeled carriage, drawn by one horse..... 7 00
For every coach or four-wheeled carriage, drawn by two horses..... 9 00
For every omnibus or stage coach..... 16 00

CARTS, TRUCKS, WAGGONS AND OTHER VEHICLES

The licenses for carts, trucks, and other vehicles used for the conveyance of goods, wares, merchandise, &c., shall be divided into three classes, as follows:—

The first class shall include all carts, trucks, waggons, and other vehicles running within the city for hire or reward, not otherwise expressly provided for, and shall pay:—

For every cart, truck, or other two-wheeled vehicle—*Two Dollars*..... $2.00
For every waggon or four-wheeled vehicle, drawn by one horse—*Six Dollars*..... 6.00
For every waggon or four-wheeled vehicle drawn by two horses, and made to carry a load under 4,000 lbs. weight—*Seven Dollars*..... 7.00
For every heavy waggon, float or other four-wheeled vehicle, drawn by two or more horses, and made to carry heavy articles or materials weighing 4,000 lbs., or upwards—*Nine Dollars*..... 9.00
For every diable—*Four Dollars*..... 4.00

The second-class shall include all carts, waggons or other vehicles used by merchants, traders, manufacturers, contractors, for the conveyance or delivery of the articles or effects dealt in, manufactured, or made use of by them, for each of which there shall be paid, in addition to the rates charged for in the first-class—*Two Dollars and fifty cents*..... 2.50

The third-class shall include all carts, waggons, or vehicles used by expressmen, bakers, brewers, distillers, farmers, or gardeners, for each of which there shall be paid, in addition to the rates charged for in the first-class—*Five Dollars*..... 5.00

Parties obtaining licenses, as aforesaid, shall moreover pay the annual assessment on all working horses, employed in drawing the above-mentioned vehicles or carriages at the rate of *two dollars and fifty cents* ($2.50) each, and also twenty-five cents for each number granted by the Chief of Police.

TARIFF OF CARTAGE.

From any place to any other in the First Division, or from any place exclusive of the Harbor wharves to any other place in the City, and vice versa, provided the distance do not exceed ¾ of a mile.

Articles not herein enumerated of a convenient bulk, not over 1,500 lbs. weight, 15 cts. Ashes, pot or pearl, two barrels, 15 cts. Beef, pork or fish, five barrels or tierces, 15 cts. Coals or coke, half a chaldron or half a ton, 15 cts. Crockery, one crate or one hogshead, 15 cts. Flour or fruit, seven barrels, 15 cts. Grain not over 1,500 lbs. weight, 15 cts. Lumber sawn, from yard or boat, 500 feet broad measure, 15 cts. Salt or rice, six bags or six barrels, 15 cts. Firewood, dry, from yard or boat, half a cord, three feet long, 15 cts. Firewood, green or from rafts, half a cord, three feet long, 20 cts. Furniture or luggage, per load, 20 cts. Lumber, green or hard from rafts, 500 feet broad measure, 20 cts. Molasses, sugar or oil, one puncheon, hogshead or load, 20 cts. Pig iron, lead, copper, or tin, one ton, 25 cts. Bar iron or steel, one ton, 30 cts. For every additional half mile, for all above description of goods, 10 cents. And from any of the Harbor wharves to any place in the 2nd or 3rd division within ½ a mile distance from the boundary line of the first division, and *vice versa*, or from any place [exclusive of the wharves] to any other in the City and *vice versa*, provided the distance do not exceed 1¼ mile,—instead of 15, 20, 25 and 30 cts., the rate shall be 25, 30, 35 and 40 cents.

From any place in the Western section of the first Division.

To the stores and wharves below Wellington bridge, north side of Lachine Canal, 20 cts. The stores and wharves below Wellington bridge, south side of Lachine canal, 25 cts. The Basins above Wellington bridge, north side of Lachine canal, 25 cts. The Basins above Wellington bridge, south side of Lachine Canal, and the stores, stations, factories, etc., at Point St. Charles, 35 cents. The stores, factories, etc., at and above St. Gabriel Locks, north of Lachine Canal, 30 cents. The St. Bonaventure Street Railway Station, 20 cents. The St. Bonaventure Street, from the lower wharves of the Harbor, 25 cts. And *vice versa* for one load.

And from any place in the Eastern section of the first Division—instead of 20, 25, 25, 35, 30 20, 25 cents, the rates shall be 25, 30, 30, 40, 35, 25, 30 cents.

For any excess over the quantity or weight fixed for a load, additional *pro rata* rates shall be paid.

If delay is caused to the carter by the employer, beyond the time usually required for loading, the carter shall be paid *extra* for such delay at the rate of five cents for every quarter of an hour.

If a carter is called, and there be no load ready for him, or if he be unable to load the goods or articles for want of assistance, he shall be paid as if he carried a load the distance thus unnecessarily travelled.

DIVISIONS REFERRED TO ABOVE.

First Division.—The First Division shall comprise the East, Centre, and West Wards (including the south-west side of McGill street and the north-west side of Craig street), and shall be sub-divided into two sections, Eastern and Western, the line of demarcation between them being the centre of St. Lambert and St. Jean Baptiste streets.

Second Division.—The Second Division shall comprise the St. Ann, St. Antoine, and St. Lawrence Wards (exclusive of McGill and Craig streets).

Third Division.—The Third Division shall comprise (exclusive of Craig street) the St. Louis, St. James and St. Mary Wards.

TARIFF OF FARES FOR HACKNEY CARRIAGES.

ONE-HORSE VEHICLES.

From any place to any other, provided the time occupied do not exceed twenty minutes—

1 or 2 persons..... 25 cents.
3 or 4 " ..... 50 "

From any place to any other, provided the time occupied do not exceed half an hour—

1 or 2 persons..... 40 cents.
3 or 4 " ..... 60 "

When the drive exceeds the time limited as aforesaid, hour rates to be charged.

BY THE HOUR.

For the first hour—

1 or 2 persons..... 75 cents.
3 or 4 " $1.00

For every subsequent hour—

1 or 2 persons..... 60 cents.
3 or 4 " ..... 75 "

TWO-HORSE VEHICLES.

From any place to any other, provided the time occupied do not exceed 20 minutes—

1 or 2 persons..... 50 cents.
3 or 4 " ..... 65 "

From any place to any other, provided the time occupied do not exceed half an hour—

1 or 2 persons..... 65 cents.
3 or 4 " ..... 75 "

When the drive exceeds the time limited as aforesaid, hour rates to be charged.

BY THE HOUR.

1 or 2 persons $1.00
3 or 4 " 1.25

Fractions of hours to be charged at *pro rata* hour rates—but not less than one quarter of an hour shall be charged when the time exceeds the hour.

Fifty per cent. to be added to the tariff rates for rides from twelve midnight to four a.m.

The tariff by the hour shall apply to all rides extending beyond the city limits where the engagement is made in the city.

BAGGAGE.

For each trunk or box carried in any vehicle.....10 cents.

But no charge shall be made for travelling bags, valises, boxes or parcels which passengers can carry in the hand.

CHIMNEY SWEEPING.

Clauses of Municipal Act regulating dates of sweeping, tariff to be charged therefor, &c.

Sec. 93.—Each chimney in use in the said city shall be swept by licensed sweeps three times at least in the course of every twelve months, to be computed from the first day of January in each and every year, namely:—once between the first of January and the first of May, once between the first of May and the first of September, and once between the first of September and the first of January in each and every year.

Sec. 94.—The said inspector may grant licenses to sweep chimneys as aforesaid to so many qualified persons as he may deem necessary; and he may revoke and withdraw the said licenses whensoever and as often as he may deem expedient; provided, however, that no licensed sweep shall use any brush, broom or other contrivance for the purpose of sweeping chimneys without first having submitted the same to the inspector of buildings for his approval.

Sec. 95.—The inspector may for the purposes aforesaid divide the city into as many districts as he may deem necessary to efficiently carry out the provisions of the next preceding sections, and he may assign a district to every such sweeper, subject, however, to such changes from time to time as the said inspector may deem expedient to make.

Sec. 96.—Such sweepers will be under the superintendence of the said inspector, and it shall be their duty to obey such orders and instructions as he may from time to time issue in connection with the sweeping of chimneys.

Sec. 97.—The following shall be the fees to be demanded and received by each licensed sweep for cleansing and sweeping chimneys:

For sweeping each chimney in a one story house, eight cents.

For sweeping each chimney in a two story house, ten cents.

For sweeping each chimney in a three story house, thirteen cents.

For sweeping each chimney in a house of four or more stories, fifteen cents.

When any sweeper is specially called upon, outside of his ordinary rounds, to sweep any chimney, the charge in that case shall be twenty-five cents.

Sec. 98.—Such fees shall be payable by the occupant of the house or building wherein such chimneys have been swept, so soon after, and as often as such chimneys are swept; and any person who shall refuse or neglect to pay such fees, or shall prevent any such sweeper from entering into any house or building, or shall in any way obstruct or molest him in the execution of his duties, shall be liable to the penalty hereinafter provided.

Sec. 99.—Whenever any chimney shall take fire, and it shall appear that the occupant of the house or building where such chimney may be had refused or neglected to have the same swept at any of the periods hereinbefore specified, every such occupant shall be liable to the penalty hereinafter provided.

Sec. 100.—The word "Chimney" as applied to the next preceding sections shall mean the interior or flue of such chimney.

COURTS OF JUSTICE.

According to the Provisions of the 20th Vic., Cap. 44.

COURT OF QUEEN'S BENCH. *Appeal side.*

Hon. Sir A. A. Dorion, chief justice; hon. Samuel C. Monk, hon. T. K. Ramsay, hon. H. J. Tessier, hon. Alexander Cross, and hon. P. G. Baby, puisné judges.

Louis F. W. Marchand, clerk of Appeals; W. E. Duggan, deputy clerk of Appeals, for Quebec; Louis Ouimet, deputy clerk of Appeals for Montreal; Augustin Dorval, special deputy clerk of Appeals for Quebec.

Court of Appeals at Montreal, 15th to 27th, both days inclusive, of the months of January, March, May, September and November. Quebec from the 1st to the 8th day of February, May, October & December those days inclusive. *Criminal Court* at Montreal commences 24th March and 24th September.

SUPERIOR COURT. *Judicial District of Montreal.*

Honorables Francis G. Johnson, Frederick W. Torrance, Marcus Doherty H. F. Rainville, A. C. Papineau, Louis A. Jetté, Louis O. Loranger and M. Mathieu; Réné A. R. Hubert, John S. Honey, and P. S. Gendron, prothonotary Superior Court and clerk of the Circuit Court; Charles Terroux, Geo. Kernick, L. H. Collard, J. B. Vallée, Frs. Bélanger, Ed. Desmarais, Fernando David and J. E. Champoux, deputy prothonotary; G. Dagen, Chs. Bonacina, H. Himsworth, deputy clerks of Circuit Court.

Terms, Montreal.—17th to 27th, both days inclusive, of each month, except January, July, August, and January, from the 16th to the 20th.

Terrebonne, 13th to 19th February, May and October.

Joliette, 13th to 19th March, June and November.

Richelieu, 13th to 19th February, May and October

Bedford, 13th to 19th February, May and October.

St. Hyacinthe, 22nd to 28th February, May and November.

Iberville, 13th to 19th March, June and November.

Beauharnois, 13th to 19th February, May and October.

CIRCUIT COURT.

Terms.—1st to 15th of every month, except January, July and August, R. A. R. Hubert, John S. Honey and P. S. Gendron, clerks.

BAR OF THE PROVINCE OF QUEBEC.

SECTION OF THE DISTRICT OF MONTREAL.

Council, 1884-1885.

C. A. Geoffrion, batonnier; J. E. Robidoux, syndic; M. M. Tait, treasurer; A. E. Poirier, secretary.

S. Bethune, Q.C., L. R. Church, Q.C., W. W. Robertson, R. Laflamme, Q.C., A. Lacoste, Q.C., F. L. Béique, C. DeLorimier, A. H. Lunn.

Delegate.—R. Laflamme, Q.C.

Library Committee.—Rouer Roy, Q.C., president; F. L. Béique, secretary; S. Bethune, Q.C., W. H. Kerr, Q.C., W. W. Robertson, E. Pagnuelo, N. W. Trenholme.

Board of Examiners.—J. J. Maclaren, C. C. DeLorimier, M. Hutchinson, E. Lareau.

Members.	Date of Commission.	
E. S. Cherrier, Q.C.	Aug	1822
Hugh Taylor	Nov	1829
John J. Day, Q.C.	June	1834
J. Rouer Roy, Q.C.	Feb.	1842
Charles L. Burroughs	May	1843
S. Bethune, Q.C.	May	1843
Theo. Bertrand	May	1843
G. Joseph	Oct	1843
Euclide Roy	Jan	1845
Ed. Carter	Feb	1845
Malcolm McLeod	Dec	1845
Eugène U. Piché, Q.C.	March	1846
John Bates	July	1846
George Macrae, Q.C.	Nov	1846
Joseph Doutre, Q.C.	April	1847
Hon. J. J. C. Abbott, Q.C.	Oct	1847
W. H. Kerr, Q.C	Nov	1847
C. J. Coursol	Feb	1848
Ed. Cornell	March	1848
P. C. Duranceau	May	1848
F. T. Judah	Oct	1848
F. B. Godin	Jan	1849
M. C. R. Branchaud	Feb	1849
W. A. Bates	May	1849
R. Laflamme, Q.C.	Oct	1849
Jonathan Wurtele, Q.C.	Aug	1850
Alex. H. Lunn	Feb	1852
William W. Robertson	April	1852
James O'Halloran, Q.C.	Dec	1852
Lawrence J. McDonald	Dec	1852
Wilfred Prévost	June	1853
Hon. L. S. Huntington	Sept	1853
Edmund Barnard	Oct	1853
George B. Cramp	June	1854
Joseph M. Loranger	April	1855
Pierre A. Fauteux	Dec	1855
G. T. Barthe	Oct	1856
F. R. Tranchemontagne	Jan	1857
Hoyes L. Snowdon	Jan	1857
Joseph Duhamel	April	1857
Joseph A. A. Belle	March	1858
John Kennedy Elliot	March	1858
J. A. Jodoin	Sept	1858
Adolphe Germain	Sept	1858
George Antoine Champagne	Nov	1858
Levi Ruggles Church	Feb	1859
Ernest Racicot	June	1859
John L. Morris	June	1859
Mag. E. Charpentier	Nov	1859
Hon. J. A. Mousseau	Feb	1860
Hon. B. DeLabruère	March	1860
George B. Baker	Sept	1860
Louis Guilbault	Sept	1860
Désiré Girouard	Oct	1860
E. Truesdell	Oct	1860
Tancrède C. de Lorimier	Jan	1861
John Dunlop	Jan	1861
L. A. Seers	Jan	1861
John Aylen	April	1861
N. Driscoll	Sept	1861
B. C. R. Globensky	July	1861
P. Vandal	July	1861
Louis Armstrong	Aug	1861
E. L. DeBellefeuille	Sept	1861
Siméon Pagnuelo	Oct	1861
F. X. Mathieu	Dec	1861
Hon. F. X. A. Trudel	Dec	1861
Alexis Brunet	April	1862
A. Branchaud	May	1862
J. P. Carreau	June	1862
Adolphe Fontaine	July	1862
Victor Benj. Sicotte	Aug	1862
James Kirby	Sept	1862
Gilbert Mirault	Sept	1862
Fred. W. Terrill	Sept	1862
Jules N. A. McKay	Sept	1862
E. R. Fontaine	Oct	1862

P. A. A. Dorion	Dec	1862
Alexander Lacoste	Feb	1863
L. F. Morison	Feb	1863
John Joseph Curran, Q.C	March	1863
C. J. C. Wurtele	May	1863
F. X. Girard	April	1863
Melbourne Tait	June	1863
J. B. Brousseau	July	1863
C. E. T. DeMontigny	July	1863
C. A. Vilbon	Aug	1863
N. H. Bourgoin	Sept	1863
J. C. Lacoste	Sept	1863
A. W. Grenier	Oct	1863
L. N. Benjamin	Oct	1863
F. X. Archambault	Nov	1836
A. Demers	Dec	1863
Ronald G. F. de Laronde	Dec	1863
M. Mailhot	Feb	1864
Edward Thomas Day	April	1864
Laurent O. David	April	1864
F. Lefebvre	June	1864
L. H. Davidson	June	1864
N. Durand	June	1864
Chs. P. Davidson, Q.C	June	1864
J. O. Joseph	Sept	1864
E. Z. Paradis	Sept	1864
Thomas Brossoit	Oct	1864
Arthur Desjardins	Nov	1864
Amédée Gagnon	Dec	1864
Hobart Butler	Dec	1864
P. A. O. Archambault	Oct	1864
Frs. E. Gilman	June	1865
W. R. Henry	June	1865
J. N. A. McConville	Feb	1865
Pierre Samuel Lippé	July	1865
A. A. Laferrière	July	1865
Chs. L. Champagne, sen	Sept	1865
Chs. C. de Lorimier	Oct	1865
Jos. O. Turgeon	Oct	1865
Joseph A. Simard	Nov	1865
Louis O. Taillon	Nov	1865
Ambroise Choquet	Nov	1865
N. W. Trenholme	Nov	1865
Louis L. Maillet	Feb	1866
Chas. Thibeault	Feb	1866
Jean Robidoux	May	1866
Antime Pilon	June	1866
C. A. Geoffrion	June	1866
Ivan T. Wotherspoon	June	1866
C. B. Carter	Sept	1866
Thos. P. Butler	Sept	1866
Joseph T. St. Julien	Oct	1866
Louis Tellier	Oct	1866
John P. Noyes	Oct	1866
Magloire Desjardins	Dec	1866
Louis N. Demers	Dec	1866
Léon L. Corbeil	Dec	1866
Arthur B. Longpré	Jan	1867
Olivier Augé	Jan	1867
Moïse Corbeil	March	1867
Robert A. Ramsay	April	1867
Asa Gordon	June	1867
Edw. Holton	June	1867
Honoré Mercier	June	1867
Alfred N. Charland	Sept	1867
Henri Eug. Poulin	Sept	1867
F. A. Quinn	Sept	1867
A. D. Girard	Oct	1867
Alf. Dalbec	Nov	1867
John C. Hatton	Dec	1867
J. Alex. Ouimet	March	1868
David R. McCord	March	1868
P. J. Coyle	March	1868
Fred. L. Béique	March	1868
J. B. Boisseau	June	1868
Wm. W. Lynch	June	1868
Thos. J. Doherty	June	1868
Jean B. Doutre	June	1868
John J. Maclaren	June	1868
Firmin A. Beaudry	Sept	1868
Jos. S. Messier	Sept	1869
Theop. Bertrand	Dec	1868
Adolphe Mathieu	April	1868
J. R. Gibb	April	1869
Meredith B. Bethune	July	1869
Alfred Rochon	July	1869
Fred. S. Lyman	July	1869
Jos. E. B. Bureau	Aug	1869
Léopold Laflamme	Sept	1869
Alphonse Christin	Jan	1870
Joseph A. Ouimet	Jan	1870
Urgel A. Denis	Jan	1870
Z. Baril	March	1870
E. C. Monk	July	1870
J. G. D'Amour	July	1870
E. Lareau	July	1870
D. Darby	July	1870
H. C. St. Pierre	July	1870
P. M. Durand	Jan	1871
John S. Archibald	Jan	1871
T. P. Foran	Feb	1871
P. H. Roy	July	1871
J. L. C. Archambault	July	1871
D. MacMaster	July	1871
R. S. C. Bagg	July	1871
F. L. Sarasin	July	1871
A. E. Forget	July	1871
F. G. Bouthillier	July	1871
J. Bte. Couillard	July	1871
A. Archambault	July	1871
Frs. O. Rinfret	Jan	1872
Chs. A. Nutting	July	1872
Alp. David	July	1872
F. E. N. Boucher	July	1872
W. G. Cruickshank	July	1872
John Calder	July	1872
Clément Harpin	Jan	1873
Ernest Desrosiers	Jan	1873
Raymond Préfontaine	July	1873
Calixte Lebœuf	July	1873
Chs. L. Champagne, jun	July	1873
Michael S. Lonergan	July	1873
Henri B. Rainville	Jan	1874
J. A. Bonin	Jan	1874
Matthew Hutchinson	Jan	1874
Dennis Barry	Jan	1874
Duncan E. Bowie	Jan	1874
M. A. Adam	April	1874
Pierre A. Archambault	July	1874
Louis H. Archambault	July	1874
Arthur Globenski	July	1874
John B. Abbott	July	1874
M. Jos. Clement Larivière	Jan	1875
J. C. Chagnon	Jan	1875
Philippe Pelletier	Jan	1875
François X. Choquet	Jan	1875
W. S. Walker	July	1875
G. A. Nantel	July	1875
David Major	July	1875
Charles P. Charland	July	1875
Damase Messier	July	1875
Edouard Couillard	July	1875
Rodolphe Desrivières	July	1875
John S. Hall	Jan	1876

Duncan McCormick	Jan	1876
Zotique Renaud	Jan	1876
Chs. Henry Stephens	Jan	1876
A. O. T. Beauchemin	June	1876
Odilon Desmarais	July	1876
Stedman A. Lebourveau	July	1876
W. Scallon	July	1876
François J. Bisaillon	Jan	1877
James Cruickshank	Jan	1877
Charles J. Doherty	Jan	1877
Lucien Forget	Jan	1877
James N. Greenshields	Jan	1877
Charles B. Major	Jan	1877
Joseph Gédéon Horace Bergeron	July	1877
Mar. Ethier	July	1877
Etienne J. Guillet	July	1877
Louis Conrad Pelletier	July	1877
John D. Purcell	July	1877
Théophile Amyrault	Jan	1878
George Capsey	Jan	1878
Frederick D. Monk	Jan	1878
J. Chs. McCorkill	Jan	1878
Joseph Edouard Faribault	July	1878
Husmer Lanctot	July	1878
Léon Lorrain	July	1878
Archibald McGoun	July	1878
Pierre Basile Mignault	July	1878
François Xavier Perras	July	1878
Archibald Dunbar Taylor	July	1878
Joseph Adam	July	1878
Siméon Beaudin	July	1878
M. St Jacques	July	1878
Alexander S. Cross	July	1878
Alphonse Morin	July	1878
H. Archambault	Oct.	1878
Harry Abbott	Jan	1879
Jean Joseph Beauchamp	Jan	1879
Charles James Brooke	Jan	1879
Napoléon Charbonneau	Jan	1879
George Duhamel	Jan	1879
L. H. O. Gaudet	Jan	1879
Henry J. Kavanagh	Jan	1879
C. P. Rowney	Jan	1879
Pierre B. Laviolette	Jan	1879
Ernest G. Levy	Jan	1879
George Adelard Morrison	Jan	1879
Joseph Palliser	Jan	1879
A. D. Nicolls	July	1879
P. G. Martineau	July	1879
J. Bouthillier Trudel	July	1879
P. E. Lafontaine	July	1879
W. B. Nantel	July	1879
J. A. Descarries	July	1879
A. LeBlanc	July	1879
J. A. St. Julien	July	1879
H. G. Duffy	July	1879
R. A. Crothers	July	1879
C. J. Fleet	July	1879
J. A. Cornellier	July	1879
P. E. Leblanc	July	1879
W. F. Ritchie	July	1879
E. McKinnon	July	1879
E. B. Busteed	July	1879
R. D. McGibbon	July	1879
Seth P. Leet	Jan	1880
R. C. Maclean	Jan	1880
A. E. Poirier	Jan	1880
E. N. St Jean	Jan	1880
Léandre J. Ethier	Jan	1880
J. G. Creighton	July	1880
O. Boisvert	July	1880
Z. E. Cornell	July	1880
J. B. R. Laplante	July	1880
F. O. Dugas	July	1880
C. Beausoliel	July	1880
Gustave Lamothe	July	1880
J. B. Biron	July	1880
Geo. H. Moffatt	July	1880
A. Dorion	July	1880
P. J. Doré	July	1880
F. de S. Bastien	July	1880
L. Pignolet	July	1880
P. R. Goyette	Jan	1881
H. R. Hammond	Jan	1881
Chs. Lemoyne de Martigny	Jan	1881
Jas. P. Cooke	Jan	1881
Albert Wm. Atwater	Jan	1881
A. Cherrier	Jan	1881
Eugène Lafleur	Jan	1881
J. K. Foran	Jan	1881
T. Brosseau	July	1881
L. G. A. Cresse	July	1881
J. U. Emard	July	1881
G. G. Foster	July	1881
E. J. Guérin	July	1881
A. G. Ingall	July	1881
S. W. Jackson	July	1881
H. G. Lajoie	July	1881
W. D. Lighthall	July	1881
A. S. Mackay	July	1881
J. A. C. Madore	July	1881
J. G. E. Moreau	July	1881
J. E. Paradis	July	1881
W. A. Polette	July	1881
Chs Raynes	July	1881
R. S. Weir	July	1881
W. A. Weir	July	1881
J. O. Drouin	Aug	1881
J. A. David	Aug	1881
A. Lamirande	Aug	1881
A. G. Cross	Sept	1881
R. T. Heneker	Nov	1881
P. A. Chasse	Jan	1882
A. L. DeMartigny	Jan	1882
J. S. Doucet	Jan	1882
Thos Fortin	Jan	1882
Jos. Martin	Jan	1882
A. R. Oughtred	Jan	1882
Jules Quesnel	Jan	1882
R. L. DeMartigny	Feb	1882
A. A. Gauthier	April	1882
J. H. N. Richard	Aug	1882
D. Bergevin	Aug	1882
C. J. McCully	Aug	1882
Ulric Lafontaine	Aug	1882
L. N. Champagne	Aug	1882
H. A. Cholette	Aug	1882
C. L. Gethings	Aug	1882
M. Baillargé	Sept	1882
A. Barnard	Sept	1882
N. A. Belcourt	Sept	1882
P. E. Drouin	Sept	1882
P. U. Renaud	Oct	1882
E. Lane	Nov	1882
T. Poirier	Nov	1882
A. Girard	Dec	1882
C. A. Chenevert	Jan	1883
R. Dandurand	Jan	1883
H. Jeannotte	Jan	1883
D. A. Lafortune	Jan	1883
T. T. Moreau	Jan	1883
E. A. D. Morgan	Jan	1883

L. J. Papineau	Jan	1883	R. Laurendeau	Feb	1883
C. H. St Louis	Jan	1883	H. A. Bussiers	May	1883
J. G. E. Heroux	Feb	1883	A. Prieur	May	1883

JUSTICES OF THE PEACE.

For the City of Montreal.

Alexander Charles
Allard Louis
Anderson John
Angus Wm.
Arahill Michael
Atkinson John
Badgley hon. Wm.
Baillie Chs.
Barnes Fred.
Barsalou Joseph
Bartley W. P.
Berthelot Hon. Jos. A.
Beauchamp Jos.
Beaudry hon. J. L.
Belle Charles E.
Benoit Zéphirin
Berger Chas.
Bickerdike Robert
Bourque E. J.
Boxer Frederick N.
Brady Thomas
Brazeau F. X.
Briggs C. A.
Brown Alfred
Browne George
Bulmer Henry
Buntin Alexander
Cameron David
Campbell Robert
Cannon Michael
Cassidy John Lewis
Chapeleau Z.
Charters Edward
Chauveau hon. P. J. O.
Cherrier C.S., Q.C.
Chester Wm. E.
Childs George
Clendinneng William
Clerk Alexander
Cloran Jos.
Coderre Jos. Emery
Coghlin B. J.
Coghlin D. J.
Comte J. L.
Conway Michael
Copland E. H.
Corse Norton B.
Cotté Honoré
Couillard Auguste
Craig D. J.
Cunningham W. H.
Cushing Chs.
Cushing Thos.
Cuvillier Maurice
Dakers James
Darling Adam
Darling Wm.
Davies J. T.
Delorme H.
Demers Geo.
Demers Pierre
Derome Léon
Desrochers Hubert
Desrosiers L. J. P.
Devins Richard
Devlin Owen J.
Dubuc Arthur
Duff John M. M.
Dufresne J. B. R.
Dufresne L. P.
Dyde John
Egan Christopher
Evans Jas. S.
Ewing S. H.
Fauteux Edouard
Ferrier hon. James
Florant A. D.
Fullum George
Gagnon Arthur
Gardner Robert
Gault M. H.
Gauthier Elie
Gauthier Thos.
Giroux Jos.
Godfrey Robt. T., M.D.
Graham Robert
Gravel Jean Adolphe
Grenier Jacques
Griffin Jas.
Griffin John Carr
Groome Peter M.
Guimond C. H. A.
Hagar Chas.
Hamilton Antoine
Hamilton John
Hannaford E. P.
Hannan M.
Hart Theodore
Henderson David H.
Henshaw F. W.
Hétu L. O.
Hickson Joseph
Hingston Wm. H., M.D.
Hogan Henry
Hooper Angus C.
Homier J. Bte.
Howard Thos.
Hudon Pierre
Hudon Victor
Huntington hon. L. S., Q.C.
Huston Chas.
Hutchinson Matthew
Hutton William Henry
Isaacson J. H.
Jeannotte Hormisdas
Judah Thomas S.
Labadie Joseph A.
Labrecque Anselme
Lalonde C. F.
Lamothe Guillaume
Lanthier F. X.
Larivée Napoléon
Larin Chas.
Larin Léon
Larkin Patrick
Lavers William
Leahy Michael
Leduc Jos.
Lefebvre Napoléon
Lemieux P.
Leprohon Jean L.
Lighthall W. F.
Lionais Hardoin
Loignon Bruno
Lunn William
Luttrell Jos.
Lyman Henry
Macdonald Duncan
McCambridge Alex.
McDermott Patrick
McDonald William
McDougall D. Lorn
McDougall John
McEntyre John
McGauvran John W.
McGibbon Alexander
McGoldrick Patrick
McKeown Edward
McKeown Richard
McLachlan J. S.
McLaren D. K.
McLaren J. C.
McNally Bernard
McNamee F. B.
McNaughton William
McShane Brien
McShane James
McWood William
Major James E.
Malone Moses
Mathieu Euclide
Mercer Nathan
Merrill Wm. Henry
Meunier Charles
Milloy J. J.
Moisan F. X.
Molson Alexander
Molson J. H. R.
Moss Hiam David
Moss Jacob L.
Mousseau F. X.
Murphy Edward
Murphy John Baker
Murphy P. S.
Murray John
Mussen Thomas
Nelson A. D.
Normandeau P. E.
Ogilvie Alex. Walker
Ogilvie John
Ogilvie W. W.
O'Brien William
O'Rourke John
Papineau Denis Emery
Parker John
Paterson G. H.
Payette Louis
Perrault Louis
Phelan Daniel
Plessis dit Belair L. R.
Poupart Joseph
Prendergast James

Prévost Rémi
Price John
Rankin John
Rastoul Abraham
Ritchie John
Robertson Andrew
Roberts George
Rolland Gabriel L.
Rolland J. Bte.
Rosaire Dominique
Rosevear W. H.
Ross Wm.
Roy Adolphe
Ryan M. P.
Salmon William
Scott Gilbert
Senecal Louis Adélard
Shackell Henry
Shearer James
Shelton E. E.
Sheridan James
Short John
Simard Joseph
Simpson Thomas
Smith Charles
Smith George
Smith James
Smith John
Spicer W. J.
Starnes hon. Henry
St Onge S.
Stephens R. H.
Stevenson A. A.
Stewart James
Stewart Michael
Strachan James
Tansey Dennis
Taylor Edward T.
Taylor T. M.
Terroux Charles A.
Tessier M.
Thompson Joseph
Trudeau Romuald
Villeneuve J. O.
Wainwright William
Wait George, jun.
Walsh Matthew
Watson Chas. L.
Watters Charles H.
Wilson Thomas
Wilson W.
Workman Thomas
Wright Henry B.

The Mayor and Aldermen of the city of Montreal, for the time being, are severally Justices of the Peace for the city of Montreal. Sec. 9, sec. 2, and sec. 13 73 Vict. chap. 51.

OFFICERS OF THE PROVINCIAL BOARD OF NOTARIES.

54 *St. James st.*

M. E. Bernier, president; C. Tessier, vice-president; N. Perodeau, secretary for Montreal; J. B. Delâge, secretary for Quebec; F. J. Durand, treasurer; L. E. Galipeau, warden.

PUBLIC NOTARIES OF MONTREAL.

Archamault Amédée
Archambault Christophe
Barnabé Joseph
Barsalou Charles
Baynes O'Hara
Beauchemin J.
Beaufield R.
Bédard Louis
Bélanger L.
Bélanger Théophile
Bell C. E.
Bernier R. H.
Bissonnette A. A.
Borlasse G. E.
Bourbonnière N. G.
Bourbonnière T. B.
Brault H. A. A.
Brodie Hugh
Brogan A.
Brossoit J.
Brousseau A. O.
Chartrand J.
Choquet A.
Cleveland Geo. Fred.
Coderre J. E.
Coutlée J. L.
Cross W. H.
Cushing Chas.
Dansereau J. C.
Decary A. C.
Demartigny V. A. L.
Demers J. B.
De Salaberry C.
Devlin O. J.
Dorval M. J. A.
Doucet T.
Dumesnil G. H.
Dumouchel L. N.
Dunton R. A.
Durand F. J.
Fahey W.
Frechette E. P.
Garand M.
Grenier L. A.
Griffin J. C.
Guy E. C. P.
Guy P. M.
Hart L. A.
Hétu L. O.
Houde L. A.
Houle J. B.
Isaacson A. G.
Isaacson J. H.
Jobin A. D.
Kittson G. R. W.
Labadie J. A.
Labadie J. A. O.
Labadie J. E. O.
Labadie M. T. A.
Lafleur E.
Lamarche V.
Landry J. P.
Lapalme T
L'Archeveque E.
Laliberté E.
Larose E.
Latour L. A. H.
Leclerc C. E.
Leclerc O.
Lesage J. E. H.
Levellé C. A.
Levy Joseph C. E.
Lighthall G. R.
Lighthall W. F.
Lonergan J.
Longtin M.
Lyman A. C.
Mainville P.
Mandeville F.
Marin O.
Marion J. P.
Marler W. de M.
Mayotte F. X.
McIntosh Edward
McLennon W.
Melançon Jos.
Messier E.
Morin P. G.
Normandeau P. E.
Normandin G. A.
Papineau C. F.
Papineau D. E.
Papineau J. G.
Parent C. A.
Perrault M.
Perodeau Narcisse
Pitt J. U.
Plamondon T.
Prefontaine N.
Prudhomme E.
Quintal I. A.
Renaud C. F. P.
Reddy W. B. S.
Rieutord F.
Rinfret J. A.
Ross W.
Valiquette E.

REGISTRARS.

COUNTY.	REGISTRAR.	OFFICE.
Argenteuil	Thomas Baron	Lachute
Arthabaska	M. J. A. Poisson	Arthabaskaville
Bagot	Jos. C. Bachand	St. Liboire
Beauce	Jean E. Proulx	St. François
Beauharnois	Joseph Mayer	Beauharnois
Bellechasse	P. Forgues	St. Michel
Berthier	Bazile E. Pellant	Berthier
Bonaventure	Philippe LeBel	New Carlisle
Bonaventure 2nd	D. John A. Verge	Carleton
Brome	Thomas Brossard	Knowlton
Chambly	Pierre Hurteau	Longueuil
Champlain	G. H. Dufresne	St. Geneviève
Charlevoix & Sag., 1st D.	Charles Du Berger	St. Etienne
Charlevoix & Sag., 2nd D.	Télesphore Fortin	Baie St. Paul
Chateauguay	A. M. Gagnier	Ste Martine
Chicoutimi	Ovide Bossé	Chicoutimi
Chicoutimi 2nd D.	Calixte Hebert	Hebertville
Coaticook	Otis Shurtleff	Coaticook
Compton	Samuel Orr	Cookshire
Deux-Montagnes	Dosithe Dupras	St. Scholastique
Dorchester	Jos. E. Rouleau	St. Hénédine
Drummond	P. N. Dorion & J. Mairs	Drummondville, O.M.
Gaspé	Joseph X. Lavoie	Percé
Huntingdon 1st Reg. D.	J. B. Varin	Laprairie
Huntingdon	And. Somerville	Huntingdon
Iberville	Michel A. Bessett	Iberville
Iles de la Magdeleine	Edouard Borne	Amherst
Jacques Cartier and Hochelaga	N. M. Lecavalier, F. Filiatrault	Montreal
Joliette	Chs. G. Beaudoin	Joliette
Kamouraska	Henri Garon	St. Louis de Kamouraska
L'Assomption	Barthel Rocher	L'Assomption
Laval	A. E. Léonard	Ste. Rose
Lévis	L. N. Carrier	Lévis
L'Islet	Arsène Michaud	St. Jean Port J
Lotbinière	Joseph Filteau	St Croix
Maskinongé	Jos. Ed. Pichette	Riv. du Loup
Megantic	W. H Lambly	Inverness
Missisquoi	R. Dickinson & J. E. Demers	Bedford
Montcalm	A. E. Thibaudeau	St. Julienne
Montmagny	Edouard Lavergne	Montmagny

Montmorency	Gabriel Dick	Chateau Richer
Montreal East	J. C. Auger	Montreal
Montreal West	W. H. Ryland	Montreal
Napierville	E. Bouchard	Napierville
Nicolet	Jos. A. Blondin	Becancour
Orleans Isle (d')	Bruno Peltier	St. Laurent
Ottawa	Wil. Washburn	Hull
Pontiac	Walter Rimer	Havelock
Portneuf	H. Q. de St. Georges	Cap Santé
Quebec	C. N. Montizambert	Quebec
Richelieu	Jules Chevalier	Sorel
Richmond	Thos. P. Cleveland	Richmond
Rimouski No. 1	A. E. Guay	St. Jerôme de Matane
Rimouski No. 2	A. E. Gauvreau	Rimouski
Rouville	H. Eugène Poulin	Marieville
Shefford	Joseph Lefebvre	Waterloo
Sherbrooke	Daniel Thomas	Sherbrooke
Soulanges	J. Stephens	Coteau Landing
Stanstead	C.A. Richardson. F. Thomas	Stanstead Plain
Ste. Anne des Monts	Al. Dumais	St. Anne des Monts
St. Hyacinthe	Joseph Nault & H. St. Germain.	St. Hyacinthe
St. Johns	G. A. Marchand	St. Johns
St. Maurice	R. Kiernan	Three Rivers
Temiscouata	Elie Mailloux	St. Jean Baptiste de Isle Verte
Terrebonne	L. G. Lachaine	St. Jerôme
Vaudreuil	Frs. de S. Bastien	Vaudreuil
Verchères	Aimé Geoffrion	Verchères
Wolfe	E. D. Darche. O. M. Thomas.	South Ham.
Yamaska	L. M. Blondin	St. François

COMMISSIONERS FOR RECEIVING AFFIDAVITS for the Superior Court of Montreal in the City of Montreal.

J. A. Labadie, Joseph Jones, William Ross, C. A. Terroux, P. E. Normandeau, G. H. Kernick, L. H. Collard, J. O. Labranche, Wm. F. Lighthall, John H. Isaacson, John Carr Griffin, Charles E. Belle, Joseph Octave Villeneuve, Léandre Fauteux, Louis Napoléon Dumouchel, André Damase Jobin, Robert Watson, Joseph F. Durand, David Craig, J. M. M. Duff, Arthur M. Perkins, Hugh Brodie, Séraphin P. Moussette, Adolphe Cherrier, William A. Phillips, Joseph F. Dubreuil, H. A. A. Brault, Alex. Moffat, N. G. Bourbonnière, Ramon Beaufield, O. J. Devlin, T. Doucet, J. E. O. Labadie, E. McIntosh, L. A. Desrosiers, J. L. Coutlée, L. J. Lajoie, O'Hara Baynes, Arthur H. Plimsoll, Duncan McFarlane, David Le May, Hugh Mackey, jun., Thomas M. Marson, N. Perodeau, Wm. Bruce, jun., J. Cartier, jun., Joseph C. E. Levy, J. Brossoit, David Seath, W. S. Walker, Louis D. Gareau, jun., W. B. S. Reddy, M. W. Gorman, J. L. Lamplough, A. Bourbonnière, C. A. Leveillé, Ubalde Garand, G. H. Dumesnil, Geo. R. Locker, Robert Miller. Hon. J. J. C. Abbott, A. M. Archambault, Am. Archambault, C. Archambault, J. R. Alexander, Jos. Aussom, Adol. Beauvais, Chs. Baillie, S. C. Bourgeois, Frs. Belanger, J. H. Barbeau, Louis Bedard, H. A. Bain, L. Belanger, M. Berthiaume, E. Bauset, H. L. Benson, A. C. A. Bissonnette, D. Barry, A. Brogan, Wm. A. Campbell, H. D. Coté, T. H. Christmas, F. G. Cleveland, Wm. Campbell, H. C. H. Chapman, J. A. Chaurest, J. Coghlan, C. J. Coursol, C. Cushing, A. D'Amour, A. C. Decarey, O. Dandurand, J. R. Desrosiers, J. C. Dansereau, J. D. Davison, C. H. Dobbin, E. H. Duff, H. Duchesneau, M. H. Escott, A. Elliott, A. Z. Etue, E. Evans, J. Fulton, Ferd. Fauré, S. C. Fatt, D. Fraser, John Fair, J. Ferguson, C. E. Gagnon, Robert Gee, L. A. Gladu, Chas. Gowans, E. Guerin, C. Germain, L. Hart, Geo. Hyde, M. Hutchinson, J. Irvine, A. G. Isaacson, H. Jeannotte, G. Joseph, H. Judah, A. L. Kent, O. B. Kemp, R. W. Keefer, G. R. W. Kittson, J. Livingstone, J. N. Leclerc, L. E. Lionais, H. Laparre, A. Lecours, E. L'Archeveque, J. A. Legris, Wm. Lindsay, Jas. Lynch, A. E. Leonard, P. Leprohon, A. Labadie, G. R. Lighthall, Geo. R. Locker, A. C. Lyman, J. Macrae, J. P. Marion, P. Mainville, Z. Maynard, J. Macintosh, O. Marin, Wm. McLennan, Angus McKay, W. M. Marler, P. G. Morin, Wm. McGoun, Hon. G. Ouimet, R. W. Oliver, L. Ouimet, C. P. Papineau, D. E. Papineau, J. B. N. Papineau, L. J. A. Papineau, A.M. Perkins, A. P. Pharand, Jos. Poirier, Ant. Phaneuf, P. S. Ross, Alex. Reed, H. Stubbindorf, A. Symmes, A. J. Simpson, J. S. Shearer, E. Sicotte, E. H. Stuart, John Taylor, V. Thom, B. Therring, J. M. Taylor, J. B. Vallee, H. B. Wright, A. J. Whitton, C. H. Wethey, W. B. S. Reddy, David LeMay.

COMMISSIONERS FOR TAKING AFFIDAVITS for use in the Province of Newfoundland.

Wm. Morris, 1737 Notre Dame, David LeMay

COMMISSIONERS FOR TAKING AFFIDAVITS for use in the Province of Manitoba.

John M. M. Duff, W. Alex. Caldwell, Robert D. McGibbon, C. B. Carter, W. B. S. Reddy, W. S. Walker, T. P. Butler, O'Hara Baynes, E. C. Monk, David LeMay.

COMMISSIONERS FOR TAKING AFFIDAVITS for use in the Province of New Brunswick.

John M. M. Duff, 118 St. James St.; W. S. Walker, 59 St. François Xavier St.; Geo. R. Locker, 64 Victoria St, O'Hara Baynes, 18 St Alexis St.

COMMISSIONERS FOR TAKING AFFIDAVITS for use in the Province of Nova Scotia.

W. S. Walker, 59 St. Francois Xavier St.; O'Hara Baynes, 18 St. Alexis St, Geo. R. Locker, 64 Victoria

COMMISSIONERS FOR TAKING AFFIDAVITS for use in the Province of Prince Edward Island.

W. S. Walker, 59 St. François Xavier St., Geo. R. Locker, 64 Victoria St.

COMMISSIONERS TO ADMINISTER OATHS to Public Officers.

Hon. S. C. Monk, C. J. Coursol, Q.C., Chas. E. Schiller, Alfred de Beaumont, R. A. R. Hubert and John Sleep Honey.

COMMISSIONERS FOR TAKING AFFIDAVITS in the Province of Quebec to be used in the Province of Ontario.

Charles J. Coursol, Q.C., hon. J. J. C. Abbott, Q.C., George Macrae, Q.C., John H. Isaacson, W. B. Lambe, James Kirby, Henry Chapman, William A. Phillips, P. E. Normandeau, William Ross, Theodore Doucet, J. C. Griffin, Wm. F. Lighthall, Edward Holton, John Cassie Hatton, Ivan Wotherspoon, D. J. Craig, Edward Evans, Chas

Cushing, O'Hara Baynes, R. Watson, A. McGoun, Alex. Moffat, Andrew B. Stewart, Chas. P. Davidson, Q.C., R. A. Ramsay, J. L. Coutlée, Arthur H. Plimsoll, Duncan McFarlane, J. M. M. Duff, John S. Shearer, Samuel C. Fatt, Gershom Joseph, William Bruce, jun., N. Perodeau, David Seath, W. S. Walker, D. Barry, Peter Fulton, C. B. Carter, R. W. McGibbon, W. B. S. Reddy, T. P. Butler, John Irvine, David Lemay, F. S. Lyman, R. D. McGibbon, D. Macmaster, J. Taylor, Chas. Baynes, David LeMay.

COMMISSIONER TO ENLIST AND ATTEST soldiers or persons desirous of entering Her Majesty's service under the Imperial Act 12 V., c. 10.

Charles Joseph Coursol, Q.C., M.P.

CROWN OFFICE.

C. E. Schiller and L. W. Sicotte, clerks of the Crown; Alfred DeBeaumont and Georges A. Hughes, deputy clerks of the Crown; Chas. R. Doucet, accountant; Allan Hamilton, clerk.

PEACE OFFICE.

C. E. Schiller and L. W. Sicotte, clerks of the Peace; Alfred DeBeaumont and Georges A. Hughes, deputy clerks of the Peace; Chas. R. Doucet, accountant; Allan Hamilton, clerk.

LAW STAMP OFFICE.

E. Lalonde, distributor of law stamps; Is. Prévost, clerk; A. Boileau, 2nd clerk.

REGISTRY OFFICE for the Registration Division of Montreal.

Warwick H. Ryland, registrar, Court house, 177 Notre Dame.

REGISTRY OFFICE for the counties of Hochelaga and Jacques Cartier.

Lecavalier & Filiatrault, registrars, 63 St Gabriel.

COURT OF THE GENERAL SESSIONS OF THE PEACE.

M. C. Desnoyers and Calixte Aimé Dugas, Judges of the Sessions.

CONSULATES AND VICE-CONSULATES.

Argentine Confederation, Geo. B. Day; F. C. Henshaw, vice-consul, 24 Hospital st.

Austro-Hungarian, Edward Schultze, 4 Hospital st.

Belgian, Jesse Joseph, 156 St James st.

Brazil, Wm. D. Bentley, 317 St Paul st.

Chili and Peru, George B. Day; F. C. Henshaw, vice-consul, 24 Hospital st.

Danish, J. F. Wulff, 32 St Sulpice st.

French consul, M. le Comte Des Sesmaisons, Quebec.

French vice-consul, C. O. Perrault, 66 St James st.

German Empire, Wm. C. Munderloh, consul, 61 St. Sulpice.

Italian, A. M. F. Gianelli, consul for the Dominion and Newfoundland, 8 Custom House sq. Charles Bonacina, vice-consul in Montreal, deputy clerk Circuit Court. G. Tudor Pemberton, vice-consul in Quebec; W. H. Hart, vice-consul in Halifax, N.S.; Philip Vibert, jun., vice-consul in Gaspé Basin; Henry J. Stabb, vice-consul in St. John's, Newfoundland.

Netherlands, S. B. Heward, vice-consul, 89 St François Xavier st.

Sweden and Norway, J. F. Wulff, vice-consul, 32 St Sulpice st.

Republic of Uruguay, F. W. Henshaw, consul; Fred. C. Henshaw, vice-consul, 24 Hospital st.

Spanish consul-general for the Dominion, Conde de Premio Real, Quebec.

Spanish vice-consul, J. L. Leprohon, M. D.; office hours 1 to 3; 237 St Antoine st.

Switzerland, A. N. Aubin, consul, 404 St Paul street.

Portugal, Frank A. Routh, consul, 299 Commissioners st.

United States consul-general for the B. N. A. Provinces, Seargent P. Stearns; U. S. vice and deputy consul-general, Reuben Booth, 254 St. James st.

United States Consuls and Vice-Consuls.—George H. Holt, consul; Alfred Theo. Cartier, vice-consul, Gaspé Basin. Samuel D. Pace, consul; John Chester, vice and deputy consul, Port Sarnia. James Low, consul; John Hancock, deputy-consul, Clifton. LaRue Peck, consul; Daniel Dent, vice and deputy consul, Fort Erie. W. E. Howard, consul; Charles C. Hirschfelder, vice and deputy consul, Toronto. F. W. Prince, consul; J. L. Biggar, vice-consul, Belleville. Jno. G. Crawford, consul; J. T. Woodward, vice and deputy-consul, Coaticooke. M. H. Twitchell, consul; M. H. Folger, vice and deputy consul, Kingston. H. L. Slaight, consul; James Buckley, vice and deputy consul, Prescott. Jno. F. Hazelton, consul; Philo. W. Dayfoot, vice and deputy consul, Hamilton. S. P. Hubbell, consul; John Donaghy, vice-consul, St. Johns, Q. J. N. Wasson, consul; C. P. Champion, vice-consul, Quebec.

United States Consular Agents.—Walter S. Williams, consular agent, Napanee. H. W. Weber, consular agent, Cornwall. Lester Rounds, Sutton. E. M. Sharp, consular agent, Paris. Leonard H. Collard, St. Catharines. Austin T. Foser, Stanstead. James Reddington, commercial agent, Morrisbug. W. A. Schofield, Brockville; J. C. Dutcher, commercial agent. Jno. T. Montgomery vice commercial agent, Port Hope. Geo. J. Stephens, Cobourg, G. R. Marvin, Frelighsburg. Geo. B. Yule, Whitby. Geo. W. Fogg, Georgeville. John R. Nichols, Hereford. H. S Beebe, Lineboro'. J. S. Donnan, Potton. J. S. Benedict, consular agent, Stratford. H. A. Dill, consul; Geo. A. Oxnard, vice-consul, Guelph. E. E. Abbott, Gananoque. Robert Clapp, Picton. J. E. Corbin, Hemmingford. Jno. Deneen, consular agent, Huntingdon. Allen Fish, commercial agent; Francis Bartle, vice commercial agent, St Hyacinthe. Charles Corbauld, consular agent, Orillia. Edward Todd, consular agent, Owen Sound. John A. Colwell, consular agent, Sault Ste Marie. Charles A. Raud, commercial agent; Emile Pelletier, vice commercial agent, Sorel. J. M. Wilson, consul, A. Houleston, vice-consul, Three-Rivers. W. H. McCutcheon, London. Edmond Macomber, Clarenceville. Josiah Turner, consul; Wm. Johnston, vice-consul, Amherstburg. D. C.

Huntoon, Wallaceburg. R. C. Carter, consular agent, Deseronto. W. M. Keith, consular agent, Smith's Falls. Alex. Pridham, consular agent, Grenville. Charles Ewers, consul; E. A. Parkinson, vice-consul, Windsor. F. Harmon, commercial agent; Wm. Morgan, vice commercial agent, Stanbridge. Philip Carroll, commercial agent; W. H. King, vice-commercial agent, Port Stanley and St. Thomas. R. S. Chilton, commercial agent; Wm. Campbell, vice commercial agent, Goderich. Henry D. Lawrence, commercial agent; W. B. McCutcheon, vice commercial agent, Sherbrooke. R. B. Robbins, commercial agent; Ed. King, vice and deputy commercial agent, Ottawa. H. C. Buffington, commercial agent; R. C. Smith, vice commercial agent, Chatham. Charles A. Boush, commercial agent; J. P. Fluent, vice commercial agent, Collingwood. J. K. Ogilvie, consular agent, Magdalen Islands, P.Q. W. T. Meagher, consular agent, Paspebiac, P.Q. H. M. James, consular agent; A. Ferguson, vice-consular agent, Port Rowan, Ont. Henry W. Weber, consular agent, Cornwall, Ont. Henry Hoyle, consular agent, Lacolle, P.Q. L. A. Farmer, consular agent, Point Levi, P. Q.

Agents for Lloyds of London and the Glasgow Association of Underwriters, H. Chapman & Co., Western Chambers, 22 St. John st.

MARRIAGE LICENSES.

John M. M. Duff, accountant, and commissioner for taking affidavits, issuer for the Province of Quebec, 118 St. James st., opposite the Post Office; residence 267 Mountain street.

C. Cushing, B.C.L. of C. Cushing, H. S. Hunter and R. A. Dunton, notaries public and commissioners, issuer for the Province of Quebec, 110 St. James street; residence 1377 Dorchester street west.

Wm. F. Lighthall, notary, issuer for the Province of Quebec, 156 St. James street; residence 22 Victoria street.

W. Simpson Walker, B.C.L., advocate, issuer for the Province of Quebec, 59 St. François Xavier street; residence 27 Chomedy street.

T. P. Butler, D.C.L., advocate, commissioner for taking affidavits for use in Ontario and Manitoba, issuer for the Province of Quebec, 1727 Notre Dame street; residence Longueuil.

CUSTOMS DEPARTMENT.

Corner Commissioners and Common sts.

M. P. Ryan, collector of Customs and registrar of shipping; John Lewis, surveyor and warehouse keeper.

Collector's Office—Wm. J. O'Hara, corresponding secretary; S. Cross, clerk.

Long Room—Francis Crispo, chief clerk; Charles Selby, cashier; F. A. Lavoie, assistant cashier; James Dunne, Arthur Malbœuf, H. R. S. Trestler, John F. Campbell, George Smith, J. S. Sorley, John S. Miller and Roland Kane, clerks; Peter Donovan, clerk in charge of postal department; W. J. McKenna, messenger.

Shipping Office—John Cox, first clerk.

Statistical Office—J. P. Purcell, first clerk; Alphonse Laurin, R. P. Barrett, George W. Ryan, A. Morin and A. P. Belair, clerks.

Surveyor and Warehouse Keeper's Office—Edwin Blomeley, first clerk; John R. Thompson, Thomas Chambers, J. Davis, H. N. Isaacson and John McClusky, clerks.

Daily Register Office—John Nelson, first clerk; H. A. Lemieux, clerk.

Locker's Office—J. B. Coallier, chief locker; Louis J. Tessier, assistant.

Tide Surveyor's Office.—W. P. Weir, tide surveyor and measurer of shipping; Rémi Boyer, assistant.

Landing Waiters' Office.—Edouard Meyer, chief landing waiter; E. Brosseau, Samuel Tidmarsh, J. E. Lamer, Magloire Charland, E. H. Mercier, landing waiters; G. J. W. Guy, manifest clerk; E. Tighe, clerk; H. Murren, messenger.

Gauger and Weigher's Office.—Samuel Corner, gauger and weigher; Louis St. Jean, and M. F. Quin, assistant gaugers; M. Fitzgibbon, acting messenger.

Housekeeper and Messenger.—Thomas Hughes.

Examining Warehouse, cor McGill and Common streets.—J. F. Hilton, Archibald Moir, Jas. Stephenson, J. D. L. Ambrosse, J. Hatchette, T. Gabler, A. Lanthier, appraisers; P. A. Mercier, George Faulkner, E. Mercier and L. Bernard, assistant appraisers; J. A. Jordan, invoice clerk; Richard Thomas, examining warehouse keeper; O. Bouiez, ticket clerk; D. Duncan, clerk; George Craven, storeman; J. Mailloux, J. Hannon, L. Contant G. Labelle, N. Limoges and J. Hughes, packers; Thomas Ryan, engineer; William Wallace and O. Boyer, firemen.

INLAND REVENUE DIVISION OF MONTREAL.

Offices, Custom House sq.

Montreal Inspection District.—Revenue Divisions of Montreal, Sorel, Joliette, St. Hyacinthe, Terrebonne, Beauharnois, Iberville, Sherbrooke, Three Rivers and Pontiac.

District Inspector.—Raphael Bellemare.

Montreal Revenue Division.—City of Montreal, Counties of Hochelaga, Jacques Cartier, Laval, Vaudreuil, Soulanges, Laprairie, Chambly, Verchères.

Collector.—J. L. Vincent.

Deputy Collector.—John Dodd.

Accountant.—Dugald Macdonald.

Public Analyst.—Dr. J. Baker Edwards.

Officers for Inspection of Food.—R. Richard, J. N. Camyré, L. St. Marie, J. P. Beauchamp, E. Millier.

Excise Officers.—H. Lawlor, D. M. Cameron, W. Hastie, R. Richard, Jacques Villeneuve, Charles Barker, William Bulmer, J. N. Camyré, D. Goron, James Manning, L. C. A. St Marie, T. Malo, J. P. Beauchamp, A. St. Louis, J. B. E. L. St. Marie, Thomas Fox, J. L. Perry, A. Hudon, J. P. Tansey, E. Millier, H. T. Lecours, Jos. Baby, A. Pinsoneault, R. U. Harwood, John A. Watkins, L. Dumouchel, G. E. Panneton, J. W. Scullion, J. C. Baby, W. Caven, J. Outram, J. D. Quinn.

Messenger and Housekeeper.—Patrick Cullen

PROVINCIAL REVENUE DISTRICT OF MONTREAL.

Office, 63 *St. Gabriel Street.*

Wm. B. Lambe, collector Provincial Revenue; Philorum Lamontagne, deputy collector.

MARINE AND FISHERIES.

Agent and Representing Department in Montreal.—H. St. A. Ormond, Harbor Commissioners' building, 27 Common; residence, 51 Coursol.

IMMIGRATION.

J. J. Daley, Dominion agent; Wm. McNichols, assistant agent, office 175 St. James st. west.

HARBOR COMMISSIONERS.

Offices.—Harbor Commissioners' Building, 27 *Common street.*

Andrew Robertson, chairman; J. B. Rolland, Edward Murphy, Henry Bulmer, Victor Hudon, Hugh McLennan, Charles H. Gould, Hon. J. L. Beaudry (mayor), and Andrew Allan, commissioners; H. D. Whitney, secretary; George Ferns, clerk; John Kennedy, chief engineer; A. B. Savigny, mechanical engineer; Percy J. Thompson clerk; J. M. Nelson, assistant engineer; Thomas Howard, harbor master; L. St. Louis, assistant harbor master; John Ferns, wharfinger; Capt. C. Opzoomer, assistant wharfinger; Joseph Leveillé, superintendent of pilots; Martin Brennan, water bailiff; Robt. A. Eakin, clerk; Richard Gahan, caretaker, Henry W. Brackin, messenger.

The duties of the late Trinity House are now performed by the Harbor Commissioners.

TARIFF OF PILOTAGE.

Approved of by the Governor General in Council, 5th March, 1877.

From the Harbor of Quebec to Portneuf and the opposite side of the River St. Lawrence, or below Portneuf and above the Harbor of Quebec:

For the Pilotage of any Vessel in tow or propelled by steam (except as hereinafter mentioned), for each foot of draught of water, upwards, 50c; downwards, 50c.

For the Pilotage of any Seagoing Vessel propelled by steam, for each foot of draught of water, upwards, 62½c.; downwards, 62½c.

For the Pilotage of any Vessel under sail, for each foot of draught of water, upwards, $1.05; downwards, 70c.

From the Harbor of Quebec to Three Rivers and the opposite side of the River St. Lawrence, or any place above Portneuf and below Three Rivers:

For the Pilotage of any Vessel in tow or propelled by steam (except as hereinafter mentioned), for each foot of draught of water, upwards, $1.50; downwards, $1.50.

For the Pilotage of any Seagoing Vessel propelled by steam, for each foot of draught of water, upwards, $1.75; downwards, $1.75.

For the Pilotage of any Vessel under sail, for each foot of draught of water, upwards, $2.60; downwards, $1.90.

From the Harbor of Quebec to Sorel and the opposite side of the River St. Lawrence, or any place above Three Rivers and below Sorel:

For the Pilotage of any Vessel, in tow or propelled by steam (except as hereinafter mentioned), for each foot of draught of water, upwards, $1.50; downwards, $1.50.

For the Pilotage of any Seagoing Vessel propelled by steam, for each foot of draught of water, upwards, $1.87½; downwards, $1.87½.

For the Pilotage of any Vessel under sail, for each foot of draught of water, upwards, $3.15; downwards, $2.10.

From the Harbor of Quebec to the Harbor of Montreal, or to any place above Sorel, and below the Harbor of Montreal:

For the Pilotage of any Vessel in tow or propelled by steam (except as hereinafter mentioned), for each foot of draught of water, upwards, $2; downwards, $2.

For the Pilotage of any Seagoing Vessel propelled by steam, for each foot of draught of water, upwards, $2.50; downwards, $2.50.

For the Pilotage of any Vessel under sail, for each foot of draught of water, upwards $4.20; downwards, $2.80.

From the Harbor of Montreal to Sorel, or to any place above Sorel and below Hochelaga, and from Sorel, or any place above Sorel and below Hochelaga, to the Harbour of Montreal, for each foot of draught of water for each such pilotage, upwards, $1; downwards, $1.

For the Removal of any Vessel from one wharf to another in the Harbor of Montreal the sum of $5.

LACHINE CANAL.

John O'Neill, collector; Thomas McNally L. Pominville, Frank Bussières, Joseph St. Louis and John Arahill, clerks; François Corbeille, wharfinger.

SUPERINTENDING ENGINEER'S OFFICE-DEPARTMENT OF CANALS, P. Q.

E. H. Parent, superintending engineer; Thos. W. Harrington, assistant engineer; Louis A. Lesage, secretary and accountant of Canals, P.Q.; A. Duchesneau, draughtsman; Geo. Dowker, paymaster Canals; Michael Conway, superintendent Lachine Canal.

Engineering Branch.—Lachine Division, H. H. Killaly, engineer; L. N. Rheaume, asst. engineer; Claud DeB. Leprohon, leveller; Engineering Branch.—St. Gabriel Basins No. 3 and 4, John Sutcliffe, resident assistant engineer; John Conway, roadman; Philip Mullin, chairman.

MONTREAL POST OFFICE.

127 *St. James st. cor St. François Xavier st.*

Guil. LaMothe, postmaster; M. Emery, assistant postmaster; H. A. Bourret, H. Huddell, J. McKeown, V. Baillargeon, J. L. Palmer, and T. F. Larseneur, first class clerks; F. Pridham, S. Johnston, E. Mayer, J. C. Simms, O. Clement, A. Loftus, J. Senez, A. De Rostaing, A. A. de Gaspé, D. O'Connor, F. X. Beauregard, T. Desnoyers, H. Goyette and J. B. D'Aoust, second class clerks; J. E. Barcelo, R. J. Arless, A. E. Auger (chief clerk of

Northern Receiving House), R. Duncan, J. Filiatrault (chief clerk of Eastern Receiving House), A. A. Doray (chief clerk of Western Receiving House), G. Beaudoin, J. E. Renaud, Thomas Harding, L. Lefebvre, E. Chagnon, A. J. Hamelin, Gaspard Lefebvre, A. Larose, I. Chase, U. Rondeau, W. Hayden. C. A. T. Leduc, J. Thompson, H. D. Gaudry, G. Coutlée, A. Lord, J. Gillies, D. Cameron, R. T. Daniel, William Johnson. E. H. Ouellette, H. E. Forbes, W. J. McElroy, Thos. Lapointe, A. O. Larin. J. P. Whelan, M. P. Riordan, P. O'Neill, J. McRobie, M. Humphries, C. Lefebvre, D. Tansey, B. Conlon, J. Thimens, E. Jolicœur and L. D E. Mayer, third class clerks; E. C. Dowd, P. Lapointe, A. Dufresne, J. B. Plante, D. O'Donohue, D. V. de Grande Pré. J. Callary, J. Kelly, P. Callary, L. Dubé, J. Thibodeau, Ignace St. Amour, W. Rozen, P. Clark, W. Bergin, L. N. Barrette, A. C. St. Amour, G. Plante, P. Lagacé, Jas. Bathurst, A. J. Bissonnette, H. Cousineau, S. Laramée, Germain Lefebvre, C. A. E. Terroux, J. Giroux, F. O. Baulnes, S. Demers, N. Cusson, J. B. Moreau, H. Chevalier, J. F. McShane, H. L. Darby, Louis Simard, P. Jacques, J. Lussier, T. Callaghan, T. Guertin, H. Flanagan, J. A. Beaudreau, J. L. E. Doray. J. Grant, A. Carrière, J. Power, N. Clermont, J. Phœnix, J. Fenoughty, J. Meehan, L. J. Demers, J. McAfee, L. E. Carle, W. Villeneuve, letter carriers; W. Murphy and S. Gorman, letter carriers at Point St Charles; J. Collins, stamper; James Maher and R. Talbot, mail bag tenders; J. Bennet, messenger; L. Renois, joiner; J. Watson, superintending furnaces; A. Trudel, fireman and night watch; L. Renois, joiner.

Temporary Clerk.—C. Larivière.

Temporary Carrier.—F. Plouffe.

Street letter boxes in Montreal are established at various points throughout the city and suburbs. They are visited four times daily, namely, at 9.15 a.m., 12.30 p.m., 5.30 p.m., 7.45 p.m., and on Sundays at 7.45 p.m. The mail matter collected as above is delivered at the City Post-office within an hour afterwards.

MONTREAL POSTAL DIVISION.

Inspector's Branch.—Edwin F. King, post-office inspector; D. Nelligan, asst. P. O. inspector; F. J. Logie, T. Hunter, J. A. Madore, J. F. Pelletier, clerks; P. Nelligan, messenger.

Railway Mail clerks attached to Montreal Postal Division.—F. Briegel, chief railway mail clerk; A. Walmsley and D. A. Ross, in charge of mails to and from Canadian steamers from Montreal to Rimouski in summer, and Halifax in winter; J. Bayley, A. Sommerville, E. Lefebvre, George Jones, Chas. Lefebvre, J. Vallée, W. Murphy, A. Denis, A. Menzies, A. Lachapelle, N. McLellan, J. D. Anderson, H. G. Goodfellow, H. D. Filion, D. Fairman, C. Hayden, C. Beaudoin, H. E. Channell, C. Beatty, E. Dorion G. W. Lawrence, L. Béique, J. L. Viger, W. H. O'Regan, L. C. Crevier, A. Armstrong, V. Dessert, G. R. Dewar, John Murphy, jun., J. P. Hall, D. T. Frost, J. McKenzie, J. V. Genest, J. B. Guevremont, H. B. Terrill, A. Ross, A. Miquilon, C. Curran, M. V. Benoit; F. W. Webb.

POST OFFICE DEPARTMENT.

OTTAWA.

Hon. John Carling, postmaster-general; William H. Griffin, deputy postmaster general; A. L. Jarvis, private secretary.

Secretary's Branch.

Lieut. Col. William White, secretary: William D. LeSueur, assistant-secretary; H. S. Weatherly, J. Walsh, A. Lindsay, G. H. Hargrave, H. W. Griffin, J. Plunkett, J. Graham, H. G. Hopkirk, C. Sangster, A. W. Throop, C. Falconer. G. R. White, J. M. O'Leary, jun., G. Rance, D. McDonald, A. J. MacDermid, A. W. McLennan, G. J. Binks, J. A. MacDonald, W. J. Frechette, L. H. Fouliot, F. Becher, H. H. Morton, J. Carter, H. Knauf, G. A. Gouin, A. Bolduc, L. Chamard, G. Marsan, A. E. Heming, W. C. Little, J. Brown, G. Maillene, N. Champagne, P. W. Myrand, H. H. Phinney, T. Scott, B. Biggs, T. Roy, J. G. Moon, C. P. V. Beroard, E. E. Lemieux, E. P. Stanton, R. M. Northrup, E. L. Taylor, E. Danbrey, E. Bunell, C. L. Hutton, clerks.

Accountant's Branch.

Horatio Asprey Wicksteed, accountant; W. H. Smithson, assistant accountant; P. E. Bucke, E. H. Benjamin, L. Blanchet, C. J. Higgins, G. M. Patrick, R. J. Oliver, D. F. McCarthy, W. Blanchard, J. G. Fortier, E. A. D. Jones, N. G. D'Auteuil, W. Brophy, P. T. Leahy, D. A. Barrett, T. McGrail, W. H. Burnee, C. O. Doucet, A. Devine, T. M. Oliver, R. Henderson, G. C. Anderson, E. Wilson, J. K. Rochester, J. Lemieux, clerks.

Cashier's Branch.

John Ashworth, cashier.

Money Order Branch.

J. Cunningham Stewart, superintendent; G. F. Everett, assistant superintendent; W. J. Barrett, J. Brophy, F. W. Creighton, T. B. Smith, R. J. Shaw, M. K. Dunlevie, J. F. Wall, S. S. Thorne, J. C Bonner, A. W. Wall, J. H. Spencer, W. J. Johnstone, D. D. McPherson, E. R. H. Brooks, M. J. Finn, B. P. Powell, F. M. S. Jenkins, F. E. S. Grou, C. W. Lally, J. H. J. Mercer, T. E. Visser, W. R. Hanley, J. H. Olivier, R. S. Bishop, W. Rowan, E. L. Learoyd, clerks.

Savings Bank Branch.

J. Cunningham Stewart, superintendent; D. Matheson, assistant superintendent; J. Rose Smith, E. P. Bell, W. H. Kreps, W. H. Eagleson, W. H. Harrington, W. H. McCuaig, J. C. Beatty, J. P. Nutting, H. Fairweather, E. A. Black, J. H. Bollard, H. N. P. Chesley, E. F. Jarvis, W. C. E. Stewart, E. E. Taylor, P. B. Taylor, A. J. L. Geddes, A. Lampman, H. McGillivray, W. T. Wilson, R. M. Smith, clerks.

MESSENGERS.—M. Bennett, J. Bell, J. Dodd, S. Graham, D. Courtney.

Printing and Supply Branch.

Sidney Smith, jun., superintendent; O. Fortier, W. D. O'Brien, J. R. Greenfield, clerks.

TURNPIKE TRUST.

Office, 146 *St. James st.*

A. W. Ogilvie, chairman; Elie Plante, James Somerville, Hyacinthe Charlebois, John S. Hall, sen., N. M. Lecavalier, James Drummond, hon. B. Prudhomme, J. O. Villeneuve; Jos. Rielle, secretary.

BANKS.

BANK OF MONTREAL.

109 *St. James st., facing Place d'Armes.*

ESTABLISHED IN 1818.

Incorporated by Provincial Parliament.

Capital authorised, $12,000,000.
Capital paid up, $12,000,000.
Rest, $6,000,000.

HEAD OFFICE—MONTREAL.

BOARD OF DIRECTORS.

President:—C. F. Smithers.

Vice-President:—

Hon. D. A. Smith.	Gilbert Scott.
Alfred Brown.	Alex. Murray.
Edward Mackay.	A. T. Paterson.

G. A. Drummond.

General Manager.—W. J. Buchanan.

Assistant General Manager—A. Macnider.

Branches:— Almonte, Belleville, Brantford, Brockville, Chatham, N.B., Cornwall, Goderich, Guelph, Halifax, N.S., Hamilton, Kingston, Lindsay, London, Moncton, N.B., Montreal, Ottawa, Perth, Peterboro, Picton, Port Hope, Quebec, Regina, N.W.T., Sarnia, St. John, N.B., St. Mary's, Stratford, Toronto, Winnipeg.

Inspector of Branches and Agencies—A. Macnider.

Assistant Inspector.—H. V. Meredith.

Agents in the United States.

New York, W. Watson and Alex. Lang, 59 Wall st.
Chicago.....Bank of Montreal, 154 Madison st

Agents in Great Britain.

Bank of Montreal, 22 Abchurch Lane, E.C., London.

Bankers in Great Britain.

London .....The Bank of England.
Do .....The Union Bank of London.
Do .....London & Westminster Bank
Liverpool.....The Bank of Liverpool.
Scotland .....The British Linen Company and Branches.

Bankers in the United States.

New York.....Bank of New York., N.B.A.
Do .....The Merchants National Bank.
Boston.....Merchants National Bank.
Buffalo.....Bank of Commerce.
San Francisco..Bank of British Columbia.

Bankers in Colonies and Foreign Correspondents.

St. John's, Nfld...Union Bank of Newfoundland
British Columbia.....Bank of British Columbia.
New Zealand.....The Bank of New Zealand.
India, China, Japan, Australia...Oriental Bank Corporation.

BANK OF TORONTO.

Corner St. James and St. John sts.

Incorporated by Act of Parliament.

Capital—$2,000,000.

HEAD OFFICE—TORONTO.

President:	*Vice-President*:	*Cashier*:
Geo. Gooderham.	W. H. Beatty.	D. Coulson.

BRANCHES.

Barrie.....	J. A Strathy.....	Manager.
Cobourg.....	J. Henderson.....	"
Collingwood.....	W. A. Copeland.....	"
Montreal.....	J. Murray Smith.....	"
Peterboro	J. H. Roper.....	"
Port Hope.....	W. R. Wadsworth.....	"
St. Catharines...	G. W. Hodgetts.....	"

Foreign Agencies.

London, England. The City Bank, Limited
New York.....National Bank of Commerce.
Watson & Lang.

BANQUE D'HOCHELAGA.

Corner Notre Dame and St. François Xavier sts.

President:	*Vice-President*:
F. X. St. Charles.	C. Melançon.

Pro-Cashier:

A. D. Parant.

Directors.—Joel Leduc, Michel Laurent, and C. H. Letourneux.

Joliette Agency..... H. N. Boire.....Manager.
Three Rivers.....P. E. Panneton..... "

BANQUE DU PEUPLE.

95 *St. James street.*

Incorporated by Act of Parliament.

Capital—$1,600,000.

President:	*Vice-President*:	*Cashier*:
C. S. Cherrier.	Geo. S. Brush.	A. A. Trottier.

Directors.—J. Grenier, W. Francis, A. Leclaire, A. Prévost, and P. M. Galarneau.

Officers—A. Mercile, paying teller; R. Terroux, receiving teller; J. S. Bousquet, discount; H. LeBlanc, bookkeeper; L. J. Lamontagne, C. H. Parent, ledgers; L. G. Genand. A. Fournier, Jos. Portelance, J. D. A. Belivean, C. Coté, clerks; C. F. Papineau, notary; N. Coté, messenger.

Days of Discount.—Tuesdays and Fridays.

Agency—Quebec. .....Bank of Montreal.

Foreign Agencies.

London, England..... .....Glyn, Mills & Co. and The Alliance Bank, limited.
New York. .....National Bank of the Republic.
Quebec.....Bank of Montreal.

BANQUE JACQUES CARTIER.

7 *Place d'Armes.*

Incorporated by Act of Parliament.

Capital—$500,000.

President:	*Vice-President*:
Alphonse Desjardins.	A. S. Hamelin.

Directors.—J. L. Cassidy, Louis Monat, J. O. Gravel, Lucien Huot, A. Couillard.

Officers.—A. L. de Martigny, cashier; D. W. Brunet, assistant cashier; L. G. LaCasse, paying teller; C. H. Hamel, receiving teller; F. B. Lafleur, accountant and inspector; G. A. Duguay, discounting clerk; M. Bourret, deposit ledger keeper; F. May, assistant; Jos. Leblanc, messenger.

Days of Discount.—Wednesdays and Saturdays.

Branches.—Beauharnois—J. A. Cooke, agent; J. Gariepy, assistant agent. St. Hyacinthe—A. Clement, agent; S. St. Germain, assistant agent. Valleyfield—J. F. Pellant, agent; Ls. DeMartigny, assistant agent. St. Rémi—C. Bédard, agent; C. A. Bedard, assistant agent.

Foreign Agencies.

London..... Glyn, Mills, Currie & Co.
New York.....National Bank of the Republic

BANQUE NATIONALE.

10 *Place d'Armes.*

President: Hon. I. Thibaudeau. *Cashier:* P. Lafrance.

MONTREAL BRANCH.

C. A. Vallée, manager; P. C. G. Roy, accountant; A. Rinfret, teller; Gust. Mercier, ledger keeper; G. Normandin, clerk; M. Melançon, messenger.

BANQUE VILLE MARIE.

Office—22 *St. James st., cor. St. Lambert st.*

President: W. Weir. *Vice-President:* J. G. Guimond.

Cashier: U. Garand.

Directors.—Hon. A. H. Paquet, Jas. G. Davie, C. F. Vinet and S. Weir.

Officers.—O. DeGuise, accountant; T. D. Terroux, paying teller; N. A. Paquet, receiving teller; H. D. Béland, ledger keeper; A. Genand, discount clerk; C. Langlois, asst. clerk; M. Villeneuve, messenger.

AGENCIES.

Berthier.....A. Gariepy .....Manager
Louiseville .....F. X. O Lacoursière. "
Nicolet.....C. A. Sylvestre..... "
St. Jérome.....J. A. Théberge..... "
New-York..... { The National Bank of the Republic.

Days of Discount — Tuesdays and Fridays.

CANADIAN BANK OF COMMERCE.

HEAD OFFICE—TORONTO.

Capital authorized—$6,000,000.
Capital paid up—$6,000,000.
Rest—$1,900,000.

President: Hon. Wm. McMaster. *Vice-President:* Wm. Elliott, Esq.

DIRECTORS.

Hon. Wm. McMaster. T. S. Stayner.
Wm. Elliott. George Taylor.
John Waldie. James Crathern.

General Manager.—W. N. Anderson.

Bankers

New York....The American Exchange National Bank.
London, Eng.....The Bank of Scotland.

MONTREAL BRANCH.

W. Simpson, Manager, 153 St James st.

CITY AND DISTRICT SAVINGS BANK.

176 *St. James st. cor. St. John st.*

President: Edward Murphy. *Vice-President:* Alfred LaRocque.

Directors.—F. T. Judah, W. H. Hingston M.D., James O'Brien, R. Bellemare, Thomas Workman, J. Aldéric Ouimet, M.P., E. J. Barbeau and J. H. R. Molson.

Henry Barbeau, manager; Charles Stuart, accountant; O. N. Marchand, inspector.

The Board meets every Tuesday.

The Bank is open every lawful day during banking hours.

This Bank has four branches: 446 Notre Dame, E. Varin, agent; 640 St Catherine street, H. H. Brosseau, agent; Grand Trunk st. cor Seigneurs street, W. Daly, agent; 177 Notre Dame street east, Sèvere Garceau, agent.

These branches are open every lawful day from 10 to 3; in the evenings from 7 to 8.

MERCHANTS BANK OF CANADA.

Corner St. James and St. Peter sts.

Paid up Capital—$5,722,000.

HEAD OFFICE—MONTREAL.

President: Andrew Allan. *Vice President:* Robt. Anderson, Esq.

General Manager:—George Hague.
Assistant General Manager:—J. H. Plummer.
Inspector:—J. Pottenger.
Chief Accountant:—R. Shaw.

BRANCHES.

Belleville .....W. Hamilton..... Manager.
Berlin.....Chas. Crookall..... "
Brampton.....A. J. Ferguson..... "
Brandon, Man...C. Meredith..... "
Chatham.....F. S. Jarvis..... "
Emerson, Man...G. M. King..... "
Galt..... G. V. J. Greenhill ..... "
Gananoque.....A. Petrie..... "
Hamilton.....J. S Meredith..... "
Ingersoll.....A. M. Smith.....Int. "
Kincardine.....Geo. C. Tyre..... "
Kingston.....G. E. Hague..... "
London..... ...W. F. Harper..... "
Montreal.....A. M. Crombie.....Local "
" .....C. N. Reed.....Asst. "
Napanee.....Alexander Smith..... "
Ottawa.....W. H. Rowley..... "
Owen Sound...A. St. L. Mackintosh.... "
Perth.....James Gray..... "
Prescott.....W. L. Marler..... "
Quebec .....T. Kirby..... "
Renfrew.....C. G. Morgan..... "
Sherbrooke, Q..J. A. Ready.....Int. "
St. Johns, Que..A. C. E. Delmege..... "
St. Thomas....J. Pringle..... "
Stratford.....E. F. Hebden..... "
Toronto.....Wm. Cooke..... "
" ..... T. E. P. Trew.....Asst. "
Windsor.....W. Kingsley..... "
Winnipeg.....D. Miller..... "
" .....A. Wickson..... "
Walkerton.....A. Paterson..... "

Foreign agents.—London: The Clydesdale Bank (limited), 30 Lombard Street; New York: Merchants Bank of Canada, 61 Wall st. The Bank of New York N. B. A.

ONTARIO BANK.

8 *Place d'Armes.*

Capital—$1,500,000.

HEAD OFFICE—TORONTO.

President:—Sir W. P. Howland, C.B., K.C.M.G.
Vice-President:—Donald Mackay.
General Manager:
C. Holland.

BRANCHES.

Montreal	W. W. L. Chipman	Manager
Guelph	E. Morris	"
Lindsay	S. A. McMurtry	"
Mount Forest	R. N. King	"
Whitby	W. Beith	"
Ottawa	Alex. Simpson. Actg.	"
Peterborough	C. McGill	"
Port Perry	W. J. McMurtry	"
Toronto	W. H. Smith	"
Bowmanville	Geo. McGill	"
Winnipeg	E. Porter	"
Port Arthur	D. F. Burk	"
Portage la Prairie, Man.		"
Cornwall	A. Dewey	"
Pickering	Geo. Kerr	Agent

QUEBEC BANK.

348 *Notre Dame.*

Incorporated by Act of Parliament, 1818.

Capital—$2,500,000.

HEAD OFFICE—QUEBEC.

President: J. G. Ross. *Vice-President:* W. Withall. *Cashier:* Jas. Stevenson.

Directors—Sir N. F. Belleau, J. R. Young, Robert H. Smith, G. R. Renfrew and William White.

BRANCHES.

Montreal	T. McDougall	Manager
Toronto	J. Walker	"
Ottawa	H. V. Noel	"
Pembroke	T. F. Cox	"
Three Rivers	F. G. Wotherspoon	"
Thorold	D. B. Crombie	"

FOREIGN AGENCIES.

Antwerp.—La Banque de Crédit Commerciale.
London.—Bank of Scotland.
New York.—Maitland, Phelps & Co.

SAVINGS BANK DEPARTMENT.

BANK OF MONTREAL.

Open every lawful day from 10 to 3 o'clock, at the office, 113 St. James street.
Closes on Saturdays at one o'clock, p. m.

THE BANK OF BRITISH NORTH AMERICA.

ESTABLISHED IN 1836.

Incorporated by Royal Charter in 1840.

Paid up capital, £1,000,000 sterling.

LONDON OFFICE—3 Clements Lane, Lombard street, E.C.

COURT OF DIRECTORS IN LONDON.

J. H. Brodie.	H. J. B. Kendall.
John Jas. Cater.	J. J. Kingsford.
Henry R. Farrer.	Frederic Lubbock.
Richard H. Glyn.	A. H. Phillpotts.
E. A. Hoare.	J. Murray Robertson.

Secretary in London—A. G. Wallis.

HEAD OFFICE IN CANADA.

140 St. James st., Montreal.

General Manager—R. R. Grindley.

BRANCHES.

London, O.	J. Carnegie,	Manager
Brantford	Alex. Robertson,	"
Paris	G. P. Buchanan,	Agent
Hamilton	D. G. Macgregor,	Manager
Toronto	W. Grindlay,	"
Kingston	D. Robertson,	"
Ottawa	W. D. Chambers,	"
Montreal	Jeffrey Penfold,	"
Quebec	Thos. Corsan,	"
St. John, N.B.	W. E. Collier,	"
Fredericton, N.B.	R. Napier,	Agent
Halifax, N.S.	A. E. Ellis,	Manager
Victoria, B. C.	R. Burns,	"

AGENCIES IN THE UNITED STATES.

New York.....D. A. MacTavish & H. Stikeman.
Chicago, Ill.....H. M. Breedon.
San Francisco.....W. Lawson & C. E. Taylor, Agents

FOREIGN CORRESPONDENTS.

England.....Messrs. Glyn, Mills, Currie & Co
" .....Cheque Bank, Limited.
" .....Manchester and Salford Bank.
" .....Union Bank of Manchester, Limited.
" .....West Cornwall Bank. (J. M. Williams & Co.)
" .....Wolverhampton & Staffordshire Bank.
" .....Birmingham, Dudley and District Bank.
" .....Birmingham Banking Co., Limited.
" .....Lloyd's Banking Co., Limited, Birmingham.
" .....Norwich and Norfolk Bank. (Gurneys & Co.)
" .....Bradford Commercial Banking Co.
" .....Devon and Cornwall Bank.
" .....Halifax and Huddersfield Union Bank.
" .....Bank of Liverpool.
" .....County of Stafford Bank, Wolverhampton.
Ireland.....Provincial Bank of Ireland.
" .....Bank of Ireland.
" .....National Bank.
" .....Royal Bank of Ireland.
" .....Munster Bank, Limited.
Scotland.....National Bank of Scotland.
" .....Commercial Bank of Scotland.
" .....Bank of Scotland.
" .....Royal Bank of Scotland.
" .....Clydesdale Banking Co.
" .....North of Scotland Banking Co
France, Paris..Marcuard, Krauss & Cie.
" Lyons..Crédit Lyonnais.
West Indies....Colonial Bank.
Australia.....Bank of New Zealand.
India, China and Japan—Chartered Mercantile Bank of India, London and China.
" " Agra Bank, Limited.

New Zealand...Union Bank of Australia.
" .....Bank of New Zealand.
" .....Colonial Bank of New Zealand.
Fiji.....Bank of New Zealand.

THE MOLSONS BANK.

200 *St. James street.*

Incorporated by Act of Parliament, 1855.

Paid-up Capital—$2,000,000. Rest—$500,000.

HEAD OFFICE—MONTREAL.

President: Thos. Workman. *Vice-President:* J. H. R. Molson.

Directors.—R. W. Shepherd, hon. D. L. Macpherson, A. F. Gault, Miles Williams and S. H. Ewing.

Days of Discount.—Mondays and Thursdays.

Dividends.—1st April and 1st October.

General Manager:—F. Wolferstan Thomas.

Inspector:—M. Heaton.

BRANCHES.

Montreal	Jas. Elliot.	Manager
Aylmer	W. H. Draper	"
Brockville	J. W. B. Rivers	"
Clinton	H. C. Brewer	"
Exeter	A. A. C. Denovan	"
Ingersoll	C. W. Clinch	"
London	Jos. Jeffery	"
Meaford	P. Fuller	"
Morrisburg	L. W. Howard,	"
Owen Sound	P. W. D. Broderick	"
Ridgetown	L. E. Tate	"
Smith's Falls	A. P. Tregent	"
Sorel	G. Crebassa	"
St. Thomas	G. K. Morton	"
Toronto	L. H. Robertson	"
Trenton	R. Fraser	"
Waterloo, Ont	J. Hespeler	"

AGENTS.

Quebec—Merchants' Bank of Canada and Eastern Townships' Bank
Ontario—Federal Bank and Dominion Bank and their branches.
New Brunswick—Bank of New Brunswick, St. John.
Nova Scotia—Halifax Banking Company and its branches.
Prince Edward Island—Union Bank of Prince Edward Island, Charlottetown and Summerside.
Newfoundland—Commercial Bank of Newfoundland, St. John's.

IN EUROPE.

London—Alliance Bank (limited) Messrs. Glyn, Mills, Currie & Co., Messrs. Morton, Rose & Co.
Liverpool—The National Bank of Liverpool.
Antwerp, Belgium—La Banque d'Anvers.

IN UNITED STATES.

New York...Mechanics' National Bank.
Messrs. W. Watson & Lang.
Messrs. Morton, Bliss & Co.
Boston—Merchants' National Bank.
Portland—Casco National Bank.
Chicago—First National Bank.
Cleveland—Commercial National Bank.
Detroit—Mechanics' Bank.
Buffalo—Farmers' & Mechanics' National Bank.
Milwaukee—Wisconsin Marine and Fire Insurance Co. Bank.
Helena, Montana—First National Bank,
Fort Benton, Montana—First National Bank.
Toledo—Second National Bank.

Collections made in all parts of the Dominion, and returns promptly remitted, at lowest rates of exchange.

Letters of Credit issued, available in all parts of the world.

UNION BANK OF LOWER CANADA.

HEAD OFFICE—QUEBEC.

P. MacEwen, *Cashier.*

MONTREAL BRANCH.

383 *Notre Dame.*

Frederick Nash, *Manager.*

Alexr. Bell, *Accountant.*

Discount every day.

AGENCIES.

Three Rivers.....G. H. Henshaw, jr.....Agent
Ottawa Branch.....M. A. Anderson.....Manager
Winnipeg do. .....C. A. Boxer.....Manager

CHURCHES.

CHURCH OF ENGLAND AND IRELAND.

CHRIST CHURCH CATHEDRAL.

St. Catherine st., between Union Avenue and University st.

The right reverend William Bennet Bond, Lord Bishop of Montreal: residence Bishop's Court, Union av; the venerable W. T. Leach, D.C.L., LL.D., archdeacon of Montreal; the venerable Richard Lonsdell, M.A., archdeacon of Hochelaga; venerable archdeacon Lindsay; venerable archdeacon Evans; rev. J. G. Norton, M.A., rector of the parish of Montreal; rev. principal Henderson, canon; rev. W. Anderson, M.A., honorary canon; rev. Jervois A. Newnham, B.A., assistant minister; J. Ogilvy and Chas. Garth, church-wardens; Joel C. Baker, Esq., Geo. Macrae, Q.C., Delegates to Diocesan Synod; C. A. Harris, organist; George Freeman, vestry clerk; Ralph Noble, sexton; Thos. McAlister, stoker. Hours of service, Sunday, 11 a.m., 4.15 and 7 p.m.; Sunday school, 3 p.m; Wednesday evening, 8 p.m.; Friday afternoon Bible class, 3 o'clock, in the Synod Hall; Bible reading for men Sunday afternoon at 3 o'clock.

GRACE CHURCH.

458 *Wellington street.*

Rev. Samuel Belcher, rector; residence, 186 Congregation street. Hours of service, Sundays, 11 a.m. and 7 p.m.; Sabbath school, 9.45 a.m. and 3 p.m. Thomas P. Hunt, sexton, residence, 458 Wellington street.

L'EGLISE DU REDEMPTEUR.

123 *Chatham st.*

Rev. L. W. Tucker, pastor; residence 117 Chatham street. Hours of service, Sunday, 11 a.m. and 7 p.m.; Sunday school and

Bible class, 3 p.m.; Wednesday evenings 7.30 p.m. Reading room open daily, Sunday excepted, from 6 p.m. to 10 p.m.

ST. GEORGE'S CHURCH.

Corner Osborne and Windsor sts.

Rev. Canon Carmichael, M.A., rector, residence, 60 Windsor st.; rev. J. Gilbert Baylis, B.D., assistant minister, residence, 14 Bayle st. Hours of service: Sundays, 11 a.m. and 7 p.m.; Holy Communion 1st Sunday in month, 9½ a.m. and at 11 o'clock service; 3rd Sunday in month 11 o'clock service; last Sunday in month after evening service; administration of Baptism at 4.30, each Sunday, also Wednesday evenings; Sunday school, 3 p.m.; Bible class for women at 3 p.m.; Bible class for men at 3 p.m.; weekly service every Wednesday at 8 p.m.; Teachers' meeting, Friday evening at 8 p.m. Joseph Tomkins, vestry clerk; residence, St. George's schoolhouse, Stanley st.

ST. JAMES THE APOSTLE CHURCH.

1583 *St. Catherine street west.*

Rev. Canon Ellegood, M.A., rector; rectory 1583 St. Catherine street west. Rev. C. J. Machin, assistant minister, 1245 Dorchester street. Services, Sunday morning at 11; afternoon choral Litany, at a quarter past four, seats free; evening at 7; Sunday school at 3 p.m. Bible Class for youths in the Church at the same time. The Holy Communion, every Sunday at 8 a.m., and on the first Sunday in the month a second Communion after morning service. Service on Wednesday and Friday at 11 a.m., and upon festivals. During Lent, daily service. James Wilson, sexton.

ST. JOHN THE EVANGELIST'S CHURCH (FREE SEAT).

Corner Ontario and St. Urbain sts.

Rev. Edmund Wood, M.A., rector; residence, 278 St. Urbain st.; rev. William Wright, M.D., and Rev. Arthur French, B.A., assistant ministers; W. R. Spence, organist; J. H. Plummer and Henry M. Holland, churchwardens. Hours of service, Sundays: Holy Communion, 7.45 a.m., and 11.15 a.m., with sermon; morning prayer, 10.30 a.m.; litany, 4.15 p.m.; evening prayer with sermon, at 7 p.m. Sunday school and Bible class, 3 p.m. Daily services: Holy communion, 6.15 a.m., except on Tuesday, Thursday and Saturday at 7; morning prayer, 7.30 a.m.; evening prayer, 5 p.m.; on Wednesday at 8 p.m. John Welford, caretaker, 251 St Urbain st

ST. JUDE'S CHURCH.

Corner Coursol and Vinet sts.

Rev. J. H. Dixon, rector; residence, 132 Fulford st. Hours of service, Sundays, 11 a. m. and 7 p.m. Sunday school and Bible classes, at 3 p.m.; weekly services Wednesdays, commencing 7.45 p.m. H. J. Mudge and J. H. Redfern, wardens; G. L. Wight and J. Forgrave, delegates to Synod. Sexton. Mr. Swinwood; resides on the church property.

ST. LUKE'S CHURCH (FREE SEAT).

Corner Champlain and Dorchester sts.

Rev. Geo. Rogers, B.A., incumbent; residence 280½ Dorchester st; James C. Sinton and J. G. Snasdell, churchwardens; Thos. Lamb and W. R. Salter, delegates to Diocesan Synod. Hours of service, Sundays, 11 a.m. and 7 p.m.; Sunday school and Bible class, 3 p.m. Evening prayer on Thursday at 8 p.m.; temperance association meets every second Friday of the month at 8 p.m. Mr. M. A. Martin, sexton; residence in the basement of the church.

ST. MARTIN'S CHURCH.

120 *Upper St. Urbain street corner Bagg street.*

Rev. J. S. Stone, B.D., rector; residence, St. Martin's rectory, alongside the church, Churchwardens, Strachan Bethune, Q.C., and J. F. D. Black. Services, Sunday morning, 11 a.m.; evening, 7 p. m. Holy Communion on 1st Sunday of every month at 11 a.m., and on 3rd Sunday at 9 a.m.; Sunday school and Rector's Adult male and female Bible class 3 p. m.; Wednesday evening service and lecture at 8 o'clock; Ladies' Sewing society and Bible class on Friday at 3 p. m.; Baptisms whenever required. Sexton, George Stentin.

ST. MATTHIAS' CHURCH.

Corner of Côte St. Antoine road and Crawford avenue.

Rev. Canon Norman, M.A., D.C.L., rector; residence, 1058 Dorchester st. Hours of service, Sundays at 11 a.m. and 7 p.m., seats free; Holy Communion the first and third Sunday of every month after the morning service; also on the great festivals. Service on Wednesday evenings at 8 p.m. Sunday school at 2.30 p.m. Bible class for youths and young men at 4 p.m. on Sundays. Bible class for ladies on Fridays at 3 p.m. Frederick Huggins, sexton.

ST. STEPHEN'S CHURCH.

Cor. College and Inspector sts.

Ven. Lewis Evans, M.A., archdeacon of Iberville and chaplain to the Bishop of Montreal, rector; resides at the rectory, 32 Crescent st. Hours of service, Sundays, 11 a.m. and 7 p.m. Sunday school and Bible class, 3 p.m. Holy Communion on morning of first, and evening of third, Sunday in each month. Churchwardens, Charles E. Cooke and John Tough; W. Gosling and A. W. Morriss, delegates to Synod; Geo. Carson, S. Jones, F. McCulloch, W. Sloan, J. Oliver, H. Walsh, sidesmen; Miss Annie Gross, organist; W. A. Scott, choir master; H. Evans, sexton, residence Notre Dame street. Strangers cordially welcomed at all services.

ST. THOMAS' CHURCH.

305 *Notre Dame east st., corner of Voltigeurs st.*

Rev. Robert Lindsay, rector; residence, 280 Dorchester st. Hours of service, Sunday, 11 a.m. and 7 p.m; Sunday school, 3 p.m.; Holy Communion, first Sunday of each month and Festivals.

TRINITY CHURCH.

St. Denis st., opposite Viger square.

Rev. W. L. Mills, M.A., Honorary Canon Christ Church Cathedral, rector; residence, 228 St. Denis st. Churchwardens, W. M. Lemesurier and Samuel C. Fatt; Delegates to Synod, Charles Garth and Andrew Baile. Organist, F. W. Mills. Hours of service, Sunday, 11 a.m. and 7 p.m.; Sunday school and adult male and female Bible class every Sunday afternoon at 3 o'clock; weekly service, Wednesday evening, in the chapel, at 8 o'clock. Holy Communion, 1st Sunday in the month after morning service; Baptisms when required. A large proportion of the seats are free. W. Mitchell, sexton, residence, Dubord st., in rear of the church; in attendance daily, from 8 to 10 a.m., and 4 to 6 p.m.

REFORMED EPISCOPAL CHURCH IN CANADA.

ST. BARTHOLOMEW'S CHURCH.

St. Radegonde st., corner Lagauchetière st.

Right rev. Bishop B. B. Ussher, minister; residence, 9 Drummond st. Hours of service, Sunday, 11 a.m. and 7 p.m. Holy Communion, first Sunday in the month, at 11 o'clock service; alternate months in the evening; Baptism last Sunday in each month after morning service; Sunday School and pastor's Bible class at 3 p.m.; weekly service every Wednesday at 8 p.m.; Young Men's Association each Monday at 8 p.m. Honor Band second Tuesday evening in each month 7.30; Ladies' Aid Association, Wednesday at 3 p.m.; children's sewing circle every Saturday at 2.30 p.m. Children's Savings Bank open from 3.30 p. m. to 4.30 p.m.

ROMAN CATHOLIC.

BONSECOURS CHURCH

St. Paul st., east end.

Rev. R. Rousseau, chaplain. Low mass, 6¼ and 7¼ a.m.; from 1st May to 1st November; evening, 5½ p.m.; from 1st November to 1st May, low mass at 6½ and 7½ a. m.; evening, 5½ p.m.

CATHEDRAL.

129 *and* 135 *Cathedral st.*

Rev. I. M. Emard. Low Mass, 5½, 6, 6½ and 7½ a.m.; high mass, 10 a.m.; vespers, 3½ p.m. evening, 7 p.m. Prayer every night, 7 o'clock.

CHURCH OF THE GESU.

144 *Bleury st.*

Very Rev. Henri Hudon, S.J., superior of the mission; rev. A. D. Turgeon, S.J. rector; rev. Hyacinthe Hudon, S.J.; rev. A. Braun, S. J.; rev. F. Lopinto, S.J.; rev. H. Lory, S.J.; rev. P. Point, S.J.; rev. A. Ponche, S.J.; rev. G. Kenny, S.J.; rev. A. Jones, S.J.; rev. L. Arpin, S.J.; rev. F. X. Renaud, S.J.; rev. E. Hamon, S.J. Low mass on week days at 5½, 6, 6½, 7 and 7½; Sundays, at 5½, 6, 6½, 7, 7½ and 8, with instruction in English; high mass 10 a.m., with sermon in French; vespers, 3½ p.m.; evening instruction in French and benediction, 6½, and sermon in English at 8. At the novitiate, Sault-au-Recollet: rev. T. Charaux, rector; rev. T. Lussier, S.J.; rev. T. French, S.J.; rev. O. Neault, S.J.;

GENERAL HOSPITAL CHURCH.

Grey Nunnery, Guy st. corner Dorchester st.

Rev. P. Deguire, superior; Rev. C. Bonnissant and Rev. J. Guihot, chaplains.

HOSPICE ST. JOSEPH.

473 *Mignonne street.*

Rev. F. T. Kavanagh, chaplain of the Providence asylum, St. Catherine street; rev. A. Thérien, chaplain of the Frères de la Charité; rev. W. Fréchette; rev. Sister St. Frs. Xavier, superioress.

HOTEL DIEU CHURCH.

Pine avenue.

Rev. A. Nercam, rev. J. Tallet, and rev. P. Marsolais, P.S.S. Low mass, 5½ and 7½ a.m.; high mass, 9½ a.m.; vespers, 2½ p.m.

NOTRE DAME DE GRACE CHURCH.

Notre Dame de Grace.

Rev. Joseph Napoléon Maréchal, parish priest; rev. Ph. Beauchamp, vicar. High mass, 9½ a.m., vespers, 3 p.m.; low mass, every day, at 6½ a.m.

NOTRE DAME DE LOURDES CHURCH.

St Catherine st near St Denis st.

Rev. R. H. Lenoir, chaplain. Sunday, low mass, 7¼ a.m.; weekly summer low mass, 6½ a.m. and winter low mass, 7 a.m.; Sunday and feasts of obligation during summer and winter at 5 p.m., religious confraternity with instruction, prayer and solemn benediction of the Holy Sacrament.

NOTRE DAME DES ANGES CHURCH.

537 *Lagauchetière st.*

Rev. A. Giband, director. Meeting of Congregationalists of Blessed Virgin, followed by mass, summer, 6½ a.m., and winter 6¾ a.m., every Sunday and principal Feasts.

NOTRE DAME DES NEIGES CHAPEL.

ATTENDED FROM NOTRE DAME DE GRACE.

Low mass, 7½ a.m.; evening service, 2½ p.m.

NOTRE DAME DE PITIE CHURCH.

256 *Notre Dame centre, facing St Lambert st.*

Rev. C. V. Sorin, priest S.S., chaplain. Sunday, mass, 7½ a.m.; low mass in summer, 6½ a.m.; winter, 7 a.m.

NOTRE DAME PARISH CHURCH.

Notre Dame, opp. Place d'Armes sq.

Rev. A. L. Sentenne, parish priest. Summer low mass, 5, 5½, 6, 6½, 7, 7½, 8 a.m. Winter, low mass, 5½, 6, 6½, 7, 7½, 8 a.m. Sunday and obligatory feasts, high mass, 10 a.m.; vespers, 3½ p.m.

ST. ANN'S CHURCH.

28 *Basin st. corner of McCord st.*

Rev. J. Hogan, P.P., rev. J. Whitaker, rev. D. H. Riley, rev. Peter O'Donnell, rev. Wm. O'Meara. Low mass on week days at 6 and 7 a.m.; on Sundays, low mass at 6, 7, 8 and 9 a.m., grand mass at 10 a.m., with instruction; vespers at 7 p.m.

ST. BRIDGET'S CHURCH.

Corner Dorchester and Champlain sts.

Rev. J. S. Lonergan, parish priest; Revs. E. L. Pinault, N. A. Dugas and J. D. Ethier, vicars. 1st mass at 5½ a.m.; 2nd mass 6½ a.m.; 3rd mass 8.30 o'clock, for children; high mass at 10 o'clock; vespers at 3 p.m. Meeting of the Ladies of St. Ann every fortnight at 4 p.m.; meeting of the Children of Mary every fortnight at 4 p.m.; meeting of "La Congregation des Hommes de Marie Immaculée" every Sunday at 6.30 a.m.; meeting of the Canadian confrérie of St. Vincent de Paul every Sunday at 1 o'clock p.m., in the basement of St. Bridget's church; meeting of Young Men of Notre Dame du Sacré Cœur every Sunday at 8 o'clock a.m. Office hours at the Presbytery from 8 to 11 a.m., and 7 to 8 p.m. Baptisms from 3 to 6 p.m. every day.

ST. JAMES' CHURCH.

127 *St. Denis st.*

Rev. V. Rousselot, parish priest; revs. H. R. Lenoir, C. Desmazures, J. Palatin, J. Bardey, A. Vacher, J. E. Filiatrault, G. Archambault, C. Maillet, G. A. Plantin. Low mass on Sundays, summer and winter, 6, 7 and 8 a.m.; high mass, 10 a.m.; vespers, 3½ p.m. Week days, summer, 5½, 6, 6¾ and 7½ a.m.; winter, 5½, 6, 6¾ and 7½ a.m.

ST. JOSEPH'S CHURCH.

306 *Richmond st.*

Rev. J. U. Leclerc, curé; revs. Z. Auclair, M. H. Charpentier, R. Hetu, J. A. Plantin, — Reilley, vicars. Low mass, 5¾, 7 a.m.; Sundays, 5¾, 7 and 8 a.m.; low mass at 9 a.m., exclusively for children; high mass, 10¼ a.m. Vespers, 3 p.m., St. Anthony's Parish; service at 9 a.m., in basement of church, Office hours from 8 to 12 a.m., and from 7 to 8 p.m., Thursdays excepted.

ST. MARY'S CHURCH.

Corner of Craig and Panet sts.

Rev. S. P. Lonergan, parish priest; rev. J. P. Kiernan, curate. 1st mass at 6.45 a.m. in winter, 2nd mass 7.30 a.m. in winter, 7 a.m. in summer; Sunday, 1st mass at 6.15 a.m. in summer; 2nd mass at 7 a.m. in summer; high mass at 10 a.m.; Catechism every Sunday at 2.00 p.m. Meeting of the St. Vincent de Paul society every Sunday at 11.30 a.m. Meeting of St. Bridget's Temperance and Benefit society every Sunday at 3.45 p.m.; St. Mary's Rosary sodality last Sunday of the month at 4 p.m.

ST. PATRICK'S CHURCH.

Cor. Lagauchetière and St. Alexander sts.

ATTENDED BY THE SULPICIANS.

Rev. M. P. Dowd, parish priest; rev. J. Toupin, rev. M. Callaghan, rev. James Callaghan, rev. J. Quinlivan and rev. John Aylward, assistants. Low mass, 6, 7 and 8 a.m.; high mass, 10 a.m.; vespers, 3½ p.m. on Sundays. Low mass 5½, 6 and 7 a.m. on week days, summer; and 6, 7, 7½, a.m. winter.

ST. PETER'S CHURCH.

Corner Visitation and Dorchester sts.

ATTENDED BY THE OBLATS FATHERS.

Revd. J. Eug. Antoine, provincial; Joseph Lefebvre, superior; P. Provost, proc. provincial, L. Lauzon, J. Royer, P. Bernard, B. Dedebant, A. Dazé, P. Lecomte, Z. Durocher, Z. Lacasse, A. Brunet, C. Laporte, A. Langevin. Winter, low mass, 6, 7, and 8 a.m.; high mass, 10 a.m. Summer, low mass, 5½, 6½, and 7½ a.m.; high mass, 10 a.m.; vespers, 3 p.m.

ST. VINCENT DE PAUL CHURCH.

138 *St. Catherine street.*

Rev. Louis Moïse Lavallée, parish priest; rev. J. O. Gadory and rev. A. Meunier, vicars. Low mass, 7½ a.m. and at 9 a.m. for the children; high mass, 10 a.m.; vespers, 3 p.m. Another low mass at 5½ feasts of obligation. Archiconfrerie every Sunday, 7½ a.m.

CHURCH OF SCOTLAND.

ST. ANDREW'S CHURCH.

Corner Beaver Hall Hill, Lagauchetière and Belmont sts.

Rev. James Edgar Hill, M.A., B.D., (Edin.), minister; residence, 1516 St. Catherine street. Hours of service, Sundays, 11 a.m. and 7 p.m.; Sabbath school and Bible classes, 3 p.m.; week day service on Wednesday at 8 o'clock. L. A. Maffre, organist; James Clements, sexton; residence at the church.

PRESBYTERIAN CHURCH IN CANADA.

CHALMERS' CHURCH.

492 *St. Lawrence st. (above Sherbrooke st.).*

Hours of service, Sunday, 11 a.m. and 7 p.m.; Sunday school, 3 p.m. Weekly Prayer and Praise meeting on Wednesday at 8 p.m. Rev. G. Colborne Heine, pastor, residence 102 Ste. Famille st; John H. Scott, 43 Cadieux st., president Board of Managers; James Wilson, C.E., superintendent of the Sabbath school, 463 St. Dominique st.

EGLISE DU SAUVEUR, Presbyterian.

90 *Canning street.*

Rev. A. B. Cruchet, minister. Hours of service, Sunday 11 a.m. and 7 p.m. Sunday school and Bible class at 3 p.m.; prayer meeting, Thursday at 7.30 p.m.; singing class, Friday at 8 p.m. Good Day school (French and English) under the care of Miss Cruchet.

ERSKINE CHURCH.

St. Catherine st. corner of Peel st.

Rev. James S. Black, minister; Hours of service, Sabbath, 11a.m. and 7 p.m.; Sabbath school at 3 p.m.; prayer meetings, Sunday, 10.30 a.m., and Wednesday, at 8 p.m.

John Brodie, Session clerk; John Millen, president Board of Managers; Wm. Yuile, Sabbath school superintendent. John Austin, sexton; residence, 168 Peel st

CRESCENT ST. PRESBYTERIAN CHURCH.

Cor. Dorchester and Crescent sts.

Rev. A. B. Mackay, pastor; residence 1133 Dorchester st. Hours of service, 11 a.m. and 7 p.m.; Sabbath school 3 p.m.; lecture Wednesday evening, at 8 o'clock. Henry Bright, sexton; resides in the basement of the church.

KNOX CHURCH.

Dorchester st. corner Mansfield st.

Rev. James Fleck, B.A., minister; Services, 11 a.m. and 7 p.m. every Lord's day; Sabbath school and Bible class at 3 p.m.; lecture each Wednesday, 8 o'clock p.m. John Donahue, sexton, Union Buildings, St. François Xavier st.

NAZARETH ST. MISSION.

Cor. Wellington and Nazareth sts.

Mission House in connection with the Crescent Street Presbyterian Church. Service on Sabbath evenings at 7 o'clock; Sabbath school at 2.30 p.m.

ST. GABRIEL CHURCH.

Corner St. James and St. Gabriel st., adjoining the Champ de Mars.

Rev. R. Campbell, M.A., minister; residence, 68 St. Famille street. Hours of service, Sundays, 11 a.m. and 7 p.m.; Sabbath school, 3 p.m.; weekly lecture on Wednesday evenings at 8 o'clock; Temperance meeting on Monday evening at 8 o'clock. John Loughead, sexton; residence, 483½ Lagauchetière.

ST. JOSEPH ST. CHURCH.

Notre Dame, between Seigneurs and Chatham sts.

Rev. T. Cumming, minister; residence, 383 St. Antoine St. Hours of service, 11 a.m. and 7 p.m.; Sabbath school, 3 p.m.; Bible classes, 3 p.m.; prayer meeting every Wednesday at 8 p.m. John Honeyman, sexton; residence, in the church.

ST. MARK'S CHURCH.

Corner William and Dalhousie sts.

Rev. John Nichols, minister; residence, 207 St Antoine st. Hours of service, Sunday, 11 a.m. and 7 p.m.; Sabbath school, 3 p.m. Mr. Boyd, sexton; residence, over St. Mark's Hall, 181 Dalhousie st.

ST. MATTHEW'S CHURCH.

Point St. Charles.

Rev. W. R. Cruikshank, B.A., minister; residence, 787 Wellington. Hours of service, Sunday, 11 a.m. and 7 p.m.; Bible class, 2 p.m.; Sabbath school, 3 p.m.; weekly prayer meeting, Wednesday, 8 p.m.

ST. PAUL'S CHURCH.

Corner Dorchester and St. Monique sts.

Minister, Rev. Thomas Barclay, M.A., Glasgow; Minister emeritus, Rev. John Jenkins, D.D., LL.D.; J. H. Robinson, organist. Hours of service, Sundays, 11 a.m. and 7 p.m; Sabbath school and Pastor's Bible class, 3 p.m.; prayer meeting, Wednesday, at 8 p.m; Young Men's Association Sunday morning at 10.15, and every alternate Monday evening at 8.

Church officer.—Thomas Gardiner, resides at the church.

STANLEY STREET CHURCH.

Stanley st. near St. Catherine street.

Rev. James McCaul, B.A., pastor; residence, 1435 St. Catherine st.; Mr. P. McLeod, City Missionary, residence 10½ Berthelet Street. Hours of service, Sundays, 11 a.m. and 7 p.m.; Sabbath school and Pastor's Bible class, 3 p.m.; prayer meeting every Wednesday, 8 p.m. Ewen Ramsay, sexton; residence, in basement of the church, residence in church

ST. JOHN'S CHURCH (French Presbyterian).

Corner St. Catherine and St. Justin sts.

Rev. Charles A. Doudiet, pasto.; residence, 55 Courville street. Hours of service on the Sabbath at 11 a.m. and 7 p.m.; Sabbath school at 3 p.m.; Prayer meeting, Thursday, 7½ p.m. J. B. Déringer, guardian.

AMERICAN PRESBYTERIAN.

AMERICAN PRESBYTERIAN CHURCH.

Corner Dorchester and Drummond sts.

Rev. George H. Wells, pastor; residence, Cote St. Antoine. Study in the Church. Hours of service, Sundays, 11 a.m. and 7 p.m.; Sabbath school, 3 p.m.; prayer meeting every Wednesday at 8 p.m. W. McClurg, sexton; residence, 862 Dorchester st.

METHODIST CHURCH OF CANADA.

METHODIST CHURCH (Centre).

187 *St. James street.*

Rev. John Potts, D. D.; residence, 232 St. Antoine st. Hours of service, Sundays, 11 a.m. and 7 p.m.; Sabbath school, 9½ a.m. and 3 p.m.; weekly services, Monday and Wednesday, 8 p. m. James Sheritt, sexton; residence, 170 Fortification lane.

METHODIST CHURCH (East End).

Corner Lagauchetière and Plessis sts.

Rev. J. M. Hagar, M. A., minister; residence 116 Jacques Cartier st. Hours of service, Sundays, 10.30 a.m. and 7 p.m.; Sabbath school, 2½ p.m.; weekly services, prayer meeting, Wednesday, 8 p.m.; Young People's association, Thursday, 8 p.m. Chas. Perkins, sexton; residence, 111 Lagauchetière st.

METHODIST CHURCH (Second).

Corner Ottawa and Ann sts.

Rev. William Galbraith, LL.B., 752 Palace st., minister; Sabbath services: preaching at 11 a.m. and 7 p.m.; Sabbath school, at 3 p.m. Week evening services: meeting for study of Scriptures, Monday, 8 p.m.; lecture, Wednesday, 8 p.m.; class meetings, Sabbath 10 a.m. and 2.30 p.m., and on Thursday evening, at 8 p.m. J. Taylor, sexton; residence, 95 Ottawa st.

DOMINION SQUARE METHODIST CHURCH.

Dorchester st. corner of Windsor st.

Rev. Jas. Henderson, minister; residence 64 Windsor st. Service on Sundays, 11 a.m. and 7 p.m.; Sabbath school at 3 p.m. Weekly services, inquiry meeting and prayer meeting Monday, at 8 p.m.; lecture, Wednesday, at [illegible] p.m.; John Gayton, sexton. Lives in [illegible] the church.

DOUGLAS METHODIST CHURCH.

1805 *St. Catherine st. west.*

Rev. James Awde, minister; Hours of service: Sabbath, 11 a.m. and 7 p.m.; Sabbath school, 3 p.m.; weekly service, Wednesday, 8 p.m.

FIRST FRENCH METHODIST CHURCH.

Corner Craig and St. Elizabeth sts.

Rev. Louis N. Beaudry, minister; residence, 1 St. Elizabeth street; Ovide Vien, missionary. Hours of service, Sunday (in French), 11 a.m. and 7 p.m.; Class meeting, Monday, 7½ p.m.; prayer meeting, Wednesday, 7½ p.m.; Band of Hope, Friday, 7½ p.m.; teachers' meeting, Saturday, 8 p.m.; Sunday school, 3 p.m.; day school, Mrs. Julie B. Frey, teacher. Services are also held at 167 Chatham st., on Sunday, at 3 p.m., and at Point St. Charles, Thursday, 7½ p.m., also at St. Jean Baptiste village and Hochelaga.

METHODIST CHURCH, (West End).

Corner Notre Dame and Seigneurs sts.

Rev. W. Jackson, 587 Seigneurs street. Service on Sundays at 11 a.m. and 7 p.m.; week day service on Wednesday at 8 p.m.

METHODIST CHURCH.

Corner St. Charles Borromée and Sherbrooke sts.

Rev. A. B. Chambers, minister; residence, 271 St. Urbain st. Service on Sunday at 11 a.m. and 7 p.m; Sabbath school, 3 p.m.; weekly services, Wednesday at 8 p.m. Geo. Livingston, sexton; resides in the basement of the church.

METHODIST CHURCH.

590 *Wellington st., Point St. Charles.*

Rev. D. V. Lucas, M.A., minister; residence, 596 Wellington st. Services on Sunday, 11 a.m. and 7 p.m.; weekly services, prayer meeting, Monday, 7½ p.m.; lecture, Wednesday, 7½ p.m.

ST. LAWRENCE METHODIST MISSION.

109 *St. Charles Borromée st. cor. Dorchester st.*

Sabbath school at 3 p.m.; public service every Thursday evening at 8 o'clock.

WEST END HALL.

Chatham Street.

Rev. S. Massey, minister; residence, 17 Bayle street (west end). Hours of service, Sabbath, 11 a.m. and 7 p.m. Sunday school, 9.30 a.m.

CONGREGATIONAL.

CALVARY CHURCH.

302 *Guy st.*

Pastor.—Rev. Edward M. Hill, M.A., residence, 924 Dorchester street; Charles Cushing, B.C.L., N.P., church clerk; Peter W. Wood, John Ritchie, Robertson Macaulay, J. Redpath Dougall, R. W. McLachlan, L. E. Rivard, Rev. John McKillican and C. Cushing, Deacons. Hours of Service.—Sundays 11 a.m. and 7 p.m. Sunday school at 3 p.m. Young 's Society meets Monday evening, prayer meeting, Wednesday evening, Society of Christian Endeavor, Friday evening. Pews and sittings alloted by P. W. Wood and C. Cushing: Wednesday evening.

EMMANUEL CHURCH.

1463 *St. Catherine st.*

Rev. J F. Stevenson, D.D., pastor; residence, Congregational College, McTavish street. Rev. Geo. Cornish, LL.D., church secretary; Charles Alexander, Rev. George Cornish, Henry Lyman, Theodore Lyman, Alfred Savage, Henry Vennor, C. R. Black, Geo. Hague, deacons; J. S. McLachlan, treasurer. Hours of service, Sundays at 11 a.m. and 7 p.m.; Sunday school at 3 p.m.; Bible classes at 3 p.m. Week evening service on Wednesday at 8 p.m. in the lecture room of the church. Ordinance of the Lord's Supper, on the first Sunday of the month. The treasurer, or one of the trustees, is in attendance at the church every Wednesday evening to receive applications for pews or sittings.

ZION CHURCH.

1246 *St. Catherine st., between St. Alexander st. and Phillips sq.*

Rev. Dr. Wilkes, pastor; residence, 269 University st.; office, Canadian Spectator. Hours of service, Sunday, 11 a.m. and 7 p.m.; Sunday school and Bible class, 3 p.m.; weekly prayer meeting, every Wednesday, 8 p.m.; Young Men's Association, every Tuesday evening, 8 p.m.

BAPTIST.

FIRST BAPTIST CHURCH.

Corner St. Catherine and City Councillors sts.

Hours of service on Sunday, 11 a.m. and 7 p.m.; Sabbath school at 3 p.m.; weekly prayer meeting, Wednesday evening at 8 p.m.; L. Greenwood, sexton; resides in the basement of the church.

OLIVET BAPTIST CHURCH.

Corner Mountain and Osborne sts.

Rev. A. G. Upham, pastor; residence, 54 St. Matthew st. Hours of service, Sundays, 11 a.m. and 7 p.m.; Sunday school and Bible classes, 3 p.m. Inquiry meeting, Monday evening, at 8 o'clock; Young People's meeting, Tuesday evening at 8 o'clock; general prayer meeting, Wednesday evening at 8 o'clock. John Rigby, sexton; residence at the church.

FRENCH PROTESTANT CHURCH L'ORATOIRE.

Mance st. above St. Catherine st.

Rev. Theodore Lafleur, minister; residence 96 St. Famille street. Hours of service, on Sundays, 11 a.m. and 7 p.m. Prayer meeting every Wednesday at 7½ p.m.

ST. JOHN'S CHURCH (German Protestant).

129 *St. Dominique st.*

H. Ongerth, pastor; 127 St. Dominique st.; C. Fred. Sinn, president of the congregation; H. Drechsel, secretary; P. O. Box, 455; F.

Men

Finzel, treasurer. Hours of service, Sunday, 10½ a.m.; Sabbath school, 2 p.m.

NEW JERUSALEM CHURCH.

Corner Dorchester and Hanover sts., opposite the old High School.

Rev. Edwin Gould, minister; residence, 192 Mountain st. Hour of service, Sunday, 11 a.m.

ADVENT CHRISTIAN CHURCH.

Alexander Hall, 1310 *St. Catherine st., opposite the English Cathedral.*

Public service every Sunday at 7 p.m.; William W. Robertson, elder, 2442 Notre Dame st.; James Price, treasurer, 161 St. Dominique st.; Dr. Macbean, secretary, 28 Cathcart st.

UNITARIAN.

CHURCH OF THE MESSIAH.

Corner Beaver Hall Hill and Lagauchetière st.

Rev. W. S. Barnes, pastor; residence, 118 Union avenue; Rev. John Cordner, LL.D., honorary pastor. Hours of service, 11 a.m. and 7 p.m.; Sabbath school, at noon; Thomas Yapp, organist; residence, 283 St. Urbain st.; Thos. B. Eaton, sexton; residence, 36 Latour st.

SCANDINAVIAN MISSIONS.

Officers for 1883:—J. Jacobsen and J. Ohling, superintendents; J. Pingel, chairman; Johan B. Olsen, secretary-treasurer

Committee:—E. Otterbec, H. C. Jacobsen, John Olson, J. F. Edelsvard, Nichl Olsen, J. E. Christophersen, Jens J. Olsen, C. Raadt, T. Tombyll

Meetings:—During the summer, every sunday, at 11 a.m., in the "Sailors Institute" and at 7 p.m. in the Young Men's Christian Association. During the winter both services are held at the latter and at the same time

All contributions for the Mission to be addressed to J. B. Olsen, City hall, Montreal.

JEWISH SYNAGOGUES.

SPANISH AND PORTUGUESE.

89 *Chenneville st.*

Rev. Meldola De Sola, chief Rabbi; residence, 71 McGill College avenue. Hours of service: Friday evening at sunset; Saturday 9.30 a. m. and 3 p. m.

GERMAN AND POLISH.

St. Constant st., near Vitré st.

Rev. E. Friedlander, Rabbi; residence, 8 Phillips Place; assistant minister, Rev. Mr. Brodie, residence, 126 Vitre st. Hours of service, Sabbath, 10 o'clock a.m.

COMPANIES.

EXPRESS.

CANADIAN EXPRESS COMPANY

84 *and* 86 *St. François Xavier st.*

Throughout Canada and Europe, and connecting with responsible Express Companies for all parts of the United States. G. Cheney, superintendent; D. T. Irish, agent.

UNITED STATES AND CANADA EXPRESS.

84 *and* 86 *St. François Xavier st.*

Boston, Ogdensburg, and all intermediate places, D. T. Irish, agent. For the collection of notes, drafts, accounts, transport of bank bills, specie, jewellery, and all kinds of merchandise, and the execution of commissions of every description.

NATIONAL EXPRESS COMPANY.

84 *and* 86 *St. François Xavier st.*

Montreal, New York, and all intermediate places; D. T. Irish, agent.

SHARPE'S EXPRESS CO., & SOUTH EASTERN RAILWAY CARTAGE OFFICE.

11 *St. James st. west and* 90 *Notre Dame west.*

For the carriage of pianos, furniture, parcels etc.

A. LARIN'S CITY EXPRESS.

50 *St. Charles Borromée st.*

For the carriage of furniture, pianos, &c. also livery and boarding stables.

DUMAINE & HALPIN'S CITY EXPRESS.

1 *Campeau st.*

Undertakers, city express and general livery stables. First-class carriages. Good drivers and well posted.

CEMETERY.

MOUNT ROYAL CEMETERY COMPANY.

Office, 196 *St James street.*

Established 1851.

M. H. Gault, president; J. McDougall, vice president; A. M. Esdaile, secretary-treasurer; Richard Sprigings, at the cemetery, superintendent.

TRUSTEES.

Church of England.—M. H. Gault, M.P., Henry Bulmer, George Macrae, Q.C., John Ogilvy, J. P. Cleghorn, R. W. Sheppard, Richard White, F. W. Thomas.

Presbyterian Church.—John Stirling, C. D. Proctor, Alex. W. Ogilvie, James McDougall, Alexander Murray, J. Hodgson, A. McPherson, Geo. Childs.

Methodist Church.—J. K. Ward and T. D. Hood.

Congregational Church.—Henry Lyman.

Baptist Church.—G. B. Muir.

Unitarian Church.—Henry Archbald.

CEMETERY OF NOTRE DAME DE NEIGES.

A. A. A. Dubord, accountant; Evariste Dupré, superintendent; Jos. H. Deschamps, foreman; Emery Galarneau, porter.

GAS.

THE MONTREAL GAS COMPANY.

Office, cor. St. James and St. Gabriel sts.

Jesse Joseph, president; Hugh McLennan, vice-president; James F. Scriver, secretary.

Directors.—Alex. Urquhart, John Ostell, Wm. Macdonald, M.D., Hon. L. R. Masson, Robert Hampson and Robert Benny.

Patrick J. McElroy, Auguste Demers, J. H. Normandin, N. L Leduc, clerks; Chs. Bienvenu, collector; John McElroy, superintendent of street mains; David Cunningham, meter inspector.

MINING.

MONTREAL MINING COMPANY.

Office, 58 St. François Xavier st.

Robert Anderson, president; Matthew H. Gault, M.P., vice-president; N. J. Handyside, secretary.

Directors. — James Hutton, hon. Mr. Justice Cross, Alexander Murray, Peter Redpath, Murdoch Mackenzie and George W. Simpson.

HURON COPPER BAY COMPANY.

North British and Mercantile Insurance Buildings, 11 Hospital street.

D. Lorn MacDougall, president; Michael Babcock, vice-president.

Directors.—Charles Geddes, R. Simms, Alex. Clerk, C. S. Cunningham; John G. Burrows, secretary.

TELEGRAPH.

GREAT NORTH WESTERN TELEGRAPH CO. OF CANADA.

Head Office, Telegraph Buildings, cor St. Francois Xavier and St. Sacrament streets.

Erastus Wiman, president; O. S. Wood, vice-president; P. H.Dwight, general manager; F. Roper, secretary and auditor; Arthur Cox, treasurer and superintendent supplies; Angus Grant, superintendent Montreal Division; W. J Graham, manager. Branch offices: Canadian District Telegraph Company, 174 St James, 45 University, 1647 St Catherine cor Guy; Windsor hotel, cor Peel and Dorchester; St Lawrence hall; Albion hotel, McGill; Richelieu hotel, St Vincent; Queens hotel, 8 St Claude; corner St Peter and Youville, St Common; 228 St Paul, 181 St Lawrence, Bonaventure station, Point St Charles Post office, and La Minerve office, cor St Gabriel and Notre Dame; G.T.R. offices, Point St Charles; G.T.R. offices, Victoria Bridge; S.E.R. offices, 202 St James; Adams' Tobacco works, St Mary; 441 St Lawrence, above Sherbrooke, 200 Seigneurs st; G.W.R., cor McGill andSt James sts; C.P.R., 103 St James st; Exchange hotel, St Etienne st; Corn Exchange, St John st; 17 Place D'Armes square; C.P R. station, Hochelaga; Post Office, 11 Marlborough st., Hochelaga.

MONTREAL TELEGRAPH COMPANY.

Lines connecting with all points of the Dominion, the United States and with Cables to Europe, Cuba, &c. President, Andrew Allan; secretary and treasurer, D. R. Ross.

Directors.—John Crawford, Hector Mackenzie, Wm. Cassils, John Stirling.

CANADA MUTUAL TELEGRAPH COMPANY.

Head Office, 56 St. François Xavier st., Montreal.

Chas. R. Hosmer, president; E. C. Pease, secretary.

Offices.—Main office, 56 St. François Xavier street. Branches: 174 St. James street; 160 St. James Street; 525 St. Lawrence Main st; 1647 St. Catherine st., and 45 University street.

Working in connection with the Canadian District Telegraph Co. of Montreal.

DOMINION TELEGRAPH CO. OF CANADA.

Head Office, 28 and 30 Toronto Street, Toronto

Hon. Thos. N. Gibbs, president; Thos. Swinyard, vice-president; F. Roper, secretary, Toronto.

Operated by the Great North-Western Telegraph Company.

CANADIAN DISTRICT TELEGRAPH CO. (Limited).

Head Office, 174 St. James st., cor. St. John st.

Wm. Cassils, president; Alex. Buntin, vice-president; J. H. Oakes, manager.

Directors.—Jonathan Hodgson, E. K. Greene, C. Stimson

Branch Offices.—45 University st., near St. Catherine st; 1647 St. Catherine st., cor. Guy st.

COMPAGNIE DE PRET ET CREDIT FONCIERS.

Office, 8 St. Lambert st.

J. G. Guimond, president; I. A. Quintal, Jerémie Perrault, Ubalde Garand, liquidators; Alexis Brunet, liquidator and cashier.

SCOTTISH AMERICAN INVESTMENT COMPANY (Limited).

North British and Mercantile Insurance Buildings, 11 Hospital street.

Advisory Board—Gilbert Scott; Thos. Davidson, attorney; R. A. Ramsay, solicitor; Marler & McLennan, notaries.

TRUST AND LOAN.

THE TRUST AND LOAN CO. OF CANADA.

Office, 14 St. James st.

Russell Stephenson, commissioner.

CLUBS.

ST. JAMES'S CLUB.

Corner University and Dorchester sts.

Geo. E. Small, manager and secretary

METROPOLITAN CLUB.

37 Beaver Hall Terrace.

Joseph Hickson, president; John Atkin, vice-president; R. Campbell Nelles, treasurer; F. H. Reynolds, secretary.

CITY CLUB.

171 St. James st.

John Potts, manager.

FISH AND GAME PROTECTION CLUB OF THE PROVINCE OF QUEBEC.

L. A. Boyer, president; W. H. Rintoul, vice-president; John Nelson, jun., secretary; T. Hiam, treasurer.

Committee.—R. H. Kilby, H. R. Ives, I. H Stearns, S. Cross, W. S. McFarlane, Aldéric Deschamps, C. B. Goodacre, W. H. Parker

IMAGE EVALUATION
TEST TARGET (MT-3)

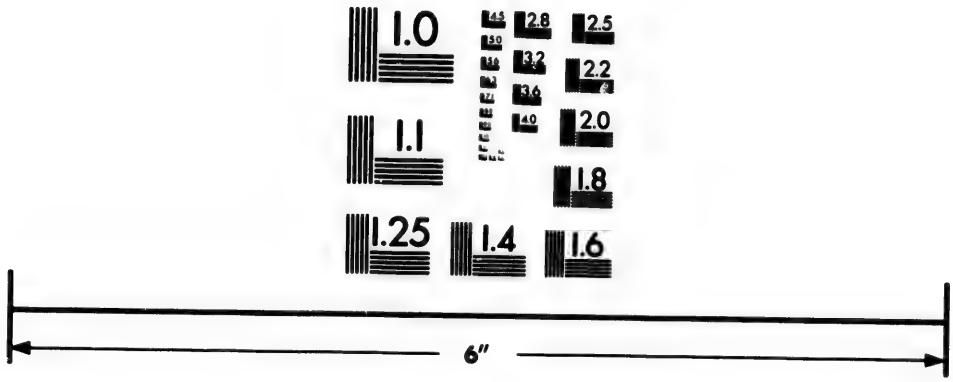

Photographic
Sciences
Corporation

23 WEST MAIN STREET
WEBSTER, N.Y. 14580
(716) 872-4503

2.8
2.5
3.2
4.0
2.2
2.0
1.8
1.1
1.0

Geo. Mackinnon, J. C. Wilson, Geo. W. Ahern, A. N. Shewan, Louis Dupuy, G. H. Matthews, C. E. Torrance.

YOUNG MEN'S REFORM CLUB OF MONTREAL.

Officers for 1884-5.—Ed. Holton, president; Thos. Robin, 1st vice-president; M. Hutchinson, 2nd vice-president; A. McGoun, jun., 3rd vice-President; Horace Joseph, hon-treasurer; John H. Rogers, hon-secretary.

Committee.—Robert Mackay, J. J. Maclaren, Q.C., George Caverhill, W. A. Weir, G. W. Stephens, W. D. Lighthall, N. W. Trenholme, B. C. McLean, Jas. McShane, jun., M.P.P., J. G B. Dillon, D. R. Ross, Antoine Hamilton, D. Barry, Jas. Darling, W. F. Ritchie, C. J. McIntyre, Geo. Iles, J. K. Ward, Peter White, J. R. Alexander, M. D., S. T. Leet.

Meets every alternate Tuesday.

MONTREAL PIONEER FREETHOUGHT CLUB.

1310 *St. Catherine Street.*

George S. Wilson, president; Capt. R. C. Adams, 1st vice-president; J. A. Wright, 2nd vice-president; R Fisher, M.A., 3rd vice-president; M. Boas, treasurer; A. A. Murphy, financial secretary; Charles Stevens, secretary and librarian.

Reading rooms and library open every day. Lectures and meeting Sunday afternoons.

MONTEFIORE CLUB.

Officers for 1884.—Maxwell Goldstin, B.C.L. president; Nathan Michaels, vice-president; Robert Hirsch, treasurer; M. Hirsch, secretary; L. Silverman and E. Eichman, directors.

Secretary's address, 122 St. James street.

VICTORIA SKATING CLUB OF MONTREAL.

Office, 96 *St. François Xavier street; Rink,* 49 *Drummond st.*

Honorary Members—His Excellency the Marquis of Lansdowne, The Marchioness of Lansdowne, The Most Honorable the Marquis of Lorne, Her Royal Highness Princess Louise, His Royal Highness Prince Arthur, H. R. H. The Grand Duke Alexis of Russia, The Right Hon. The Earl of Dufferin, The Right Hon. The Countess of Dufferin, The Right Hon. Lord Monck, life member, James Torrance.

Officers for 1884-85.—F. C. Henshaw, president; E. S. Clouston, vice-president; W. Alex. Caldwell, secretary-treasurer.

Directors.—C. Peers Davidson, Q.C., H. G. Strathy, H. V. Meredith, Charles Raynes, H. Montagu Allan.

GRAND TRUNK BOATING CLUB.

Sir Henry W. Tyler, patron; Joseph Hickson, honorary president; L. J. Seargeant, W. Wainwright, H. Wallis, E. P. Hannaford and W. J. Spicer, honorary vice-presidents.

Officers for 1884.—James Anthony, sen., president; Geo. R. Arnott, 1st vice-president; John Laing, jun., 2nd vice-president; J. R. Lewis, treasurer; John J. Toomey, secretary; Wm. Wall, jun., assistant secretary; captain, Joseph Laing.

Committee.—A. Turnbull, J. Cockfield, J. Underwood, J. Maurice, D. Turnbull, jun., Albert Ellis, J. Dutton.

Secretary's address, Grand Trunk Railway.

MONTREAL BICYCLE CLUB.

Founded 1878.

Club House, Montreal Gymnasium, 143 *Mansfield Street.*

Horace S. Tibbs, president; A. T. Lane, vice-president; James D. Miller, honorary secretary-treasurer, 30 William street.

Committee.—J. H. Low, W. G. Ross, J. G. Darling, W. McCaw, J. B. Ostell. J. H. Low, captain; R. Campbell, 1st lieutenant; H. Joyce, 2nd lieutenant; J. D. Miller, bugler; R. Darling, standard bearer.

EMERALD SNOW-SHOE CLUB.

Officers for 1884.—Wm. Wilson, honorary president; Jas. McKenna, president; J. G. Tumity, 1st. vice-president; John Neville, 2nd. vice-president; P. J. McGoldrick, hon. secretary-treasurer, Jos. A. Cloran, assistant secretary.

Committee.—M. J. Polan, J. J. Toomey, P. J. McElroy, Jas. Somerville, T. J. Martin.

MONTREAL SNOW-SHOE CLUB.

Club House, Montreal Gymnasium, 143 *Mansfield Street.*

Angus Grant, hon. per. president; G. R. Starke, president; H. W. Becket, 1st vice-president; T. L. Paton, 2nd vice-president; H. S. Tibbs, treasurer; D. D. McTaggart, honorary secretary.

Committee.—W. L. Maltby, J. G. Ross, G. L. Sait, Jas. Sutherland, T. Cushing, M. Freeman, W. D. Aird.

ARGYLE SNOW-SHOE CLUB.

Officers for 1884.—Dr. T. A. Rodger, hon. president; A. Bennetts, president; S. W. Cuthbert, vice-president; W. Cuthbert, hon. secretary; H. Russell, hon. treasurer.

Committee.—W. Burnie, D. Fraser, M. O'Brien, George Milne.

Club room, Congregation street, Point St. Charles.

Secretary's address, G.T.R.

LE CANADIEN SNOW SHOE CLUB.

Officers for 1884.—Hon. H. Mercier, M.P.P., honorary president; I. A. Beauvais, president; S. Beaudin, 1st vice-president; H. Boisseau, 2nd vice-president; C. O. Lapierre, secretary; N. F. Duquette, assistant secretary; O. Bourdon, treasurer.

Committee.—E. Ritchot, A. Foisy and Chas. F. Porlier.

Club rooms, 188 St. Joseph st. During winter season, tramps to Lumpkins, Côte des Neiges, every Thursday night, from McGill College gate, at 8 p.m.

MONTREAL CHESS CLUB.

Club room, Montreal Gymnasium, Mansfield st.

H. A. Howe, LL.D., president; Thos. Workman, M.P., Professor W. H. Hicks, vice-presidents; J. G. Ascher, secretary-treasurer.

Council.—H. A. Howe, LL.D., Prof. W. H. Hicks, Messrs. T. Workman, Ascher, J. Stirling and J. Barry.

Special club nights, Tuesday and Saturday.

MONTREAL CALEDONIA CURLING CLUB.

Rink, corner Mountain and St. Catherine sts.

Organized, 1850. Incorporated, 1868.

Thomas Robin, president; John Robertson, vice-president; David Robertson, treasurer; Robert Wilson, secretary; rev. Canon Ellegood, chaplain.

Committee of Management.—J. H. Hutchinson, John Tough, Wm. Walker, Robt. Logie.

Representative Members.—Wm. McGibbon and D. Wilson.

MONTREAL CURLING CLUB.

1493 *St. Catherine st.*

Founded A. D. 1807.

Patron.—His Excellency the Marquis of Lansdowne.

Officers for 1884.—A. T. Paterson, president; W. W. Ogilvie, vice-president; rev. John Williamson, chaplain; James Aird, secretary-treasurer.

Representative Members.—A. T. Paterson and G. A. Drummond.

Rink Committee.—R. W. Tyre, Fred. Cole H. A. Budden, H. Haswell and W. I. Fenwick.

MONTREAL GOLF CLUB.

Founded 1873.

Officers for 1884.—G. A. Drummond, captain; D. D. Sidey, treasurer; James Aird, secretary.

General Committee.—J. G. Sidey, John Taylor, C. C. Foster.

Green Committee.—F. Braidewood, W. J. Buchanan, W. F. Torrance.

Secretary's address, Bank of Montreal.

MONTREAL THISTLE CURLING CLUB.

Organized 1842.

Officers for 1884-85—R. M. Esdaile, president; Chas. Cassils, vice-president; Chas. J. Baird, treasurer; George Kay, secretary; rev. James Barclay, chaplain.

Representative Members.—Alex. McPherson and G. S. Brush.

ROYAL CALEDONIAN CURLING CLUB OF SCOTLAND.

Club Room, Thistle Rink.

Officers of Canadian Branch.—Col. Dyde, C.M.G., A.D.C. to Her Majesty, president; Alex. Mitchell, vice-president; Alex. Murray, secretary-treasurer.

MONTREAL CRICKET CLUB.

Club Room, Cricket Ground, St. Catherine st.

Officers for 1884.—Angus C. Hooper, president; J. S. McLachlan, vice-president; F. Stancliffe, secretary-treasurer.

Committee.—J. Smith, J. C. Badgley, C. E. Smyth, C. Dean, J. Wilson, F. Stancliffe.

Secretary's address, 175 St. James street.

CITY CHESS CLUB.

112 *St. François Xavier Street.*

Jacob G. Ascher, president; J. W. Shaw, vice-president; J. Wright, secretary; C. H. Crossen, treasurer.

Meets every afternoon and each Saturday and Wednesday night.

ATHLETIC LACROSSE CLUB.

Henry E. Bryson, president; D. Phelan, 1st vice-president; T. Hughes, 2nd vice-president; W. Scullion, secretary; Edwin Elliot, treasurer.

Committee.—Wm. Blaiklock, E. Giroux, J. Hyland, J. Lynch, J. Thomas, M. O'Connell, J. R. Ellis.

Auditors.—R. C. Taylor, Jas. Green, J. Blaiklock.

ECLIPSE (JUNIOR) LACROSSE CLUB.

P. T. McGoldrick, honorary president; Jos. A. Cloran, president; D. J. Tansey, 1st vice president; Jas. McCarthy, 2nd vice-president; J. P. Griffin, hon. secretary; E. Kennedy, hon. treasurer.

Committee.—J F McGoldrick, P. O'Neil, M. St. J. Warren, E. J. McCaffrey, J. Clifford.

Field captain.—Martin Delourey.

INDEPENDENT LACROSSE CLUB.

John Lewis, president; R. Boyd, 1st vice-president; John White, 2nd vice-president; William Scullion, secretary; D. Phelan, treasurer.

Committee—A. Graham, J. Thomas, J. J. Walker, E. Giroux, Wm. Blackwell, J. Lynch, F. Dillon, A. Griffin, J. B. Dunphy.

All communications, challenges, etc., if sent to the secretary, Wm. Scullion, 24 Anderson street, will receive prompt attention.

MAPLE LEAF LACROSSE CLUB.

H. Fosbre, president; L. McInerney, vice-president; E. P. Leduc, secretary; P. Fosbre, treasurer; A. McGarr, captain.

MONTREAL LACROSSE CLUB.

Club House, Montreal Gymnasium, 143 Mansfield Street Grounds—Sherbrooke St. West.

Dr. W. Geo. Beers, hon. per. president; H. W. Becket, president; G. R. Marler, 1st vice-president; Wm. Cairns, 2nd vice president; H. S. Tibbs, treasurer; Thos. L. Paton, honorary secretary.

Committee—R. B. Ross, Geo. Aird, Jas. Paton, W. D. Aird, N. J. Fraser, A. G. Gardner, Jas. Thom.

Field Captains.—F. C. A. McIndoe, W. Cairns.

YOUNG DOMINION LACROSSE CLUB.

Officers for 1883-1884—J. Brown, president; E. Michael, vice-president; W. Airlie, secretary and treasurer.

Committee.—J. Blackie, F. Murphy, T. Miller, A. Smith, A. Bennet.

YOUNG SHAMROCK LACROSSE CLUB.

Officers for 1883-1884.—Alderman Tansey, hon. president; Henry Stafford, president; Jas. McClure, 1st vice-president; Marcus P. Kelly, 2nd vice-president; James E. Morrissey, secretary; D. McDonald, assistant secretary; P. Downs, treasurer; John Hughes, field captain.

Committee.—J. Ahern, T. Curran, T. McBreharty, J. Reddy, J. Colligan, J. McDonnell, P. Loomey, T. Lynch, J. Walsh, Jno. O'Keefe, M. McBreharty.

Auditors.—J. Reddy, M. McBreharty and T. R. Curran.

SHAMROCK JUNIOR LACROSSE CLUB.

Officers for 1883.—John McCarthy, president; P. J. Cooney, vice-president; F. J. Kelly, 2nd vice-president; J. P. Driscoll, secretary and treasurer; Daniel Kiely, captain.

Committee.—Jas. Murphy, M. Flynn, James Quinn, Jas. Mines, W. Conway.

NATIONAL AMATEUR ASSOCIATION OF CANADA.

President, M. J. F. Quinn, Shamrock club, Montreal; 1st vice-president, Ross Mackenzie, Toronto club, Toronto; 2nd vice-president, D. A. Rose, Toronto. *Council:*—J. B. I. Flynn, Young Shamrocks, Montreal; L. Kirwin, Shamrock, Quebec; John Egan, Emeralds, Montreal; A. McGee, Dominions, Toronto; J. W. Ogston, Guelph; J. J. Walker, Independents, Montreal; G. R. Starke, Montreal Club, Montreal.

SHAMROCK LACROSSE CLUB.

Officers for 1884.—W. Stafford, honorary president; Dr. J. J. Guerin, president; M. Arahill, 1st vice-president; J. Hoobin, 2nd vice-president; T. E. McKenna, honorary secretary; John Neville, assistant secretary; P. J. McElroy, treasurer.

Committee.—P. McKeown, M. F. Nolan, J. P. Clark, T. Wall, Jas. Hoctor, T. Meehan, John Heelan, C. J. Maguire, Jos. Whelan, H. J. Cloran, E. Guerin.

Auditors.—Wm. Ryan, Wm. Snow, C. J. Maguire.

Field Captain.—M. J. Polan.

BRITANNIA FOOT BALL CLUB.

Club Rooms, Montreal Gymnasium.

Officers for 1883-84.—R. D. McGibbon, president; W. S. Kerry, 1st vice-president; Jas. G. Ross, 2nd vice-president; R. McLeod, secretary; A. Gwilt, treasurer; M. S. Blaiklock, captain.

Committee.—K. Young, H. M. Belcher, J. Barclay, J. K. Bruce, J. McLennan, J. J. Arnton, jun., J. W. Cooke.

Match Committee.—S. M. Blaiklock, J. McLennan, K. Young.

Secretary's address, Bank of Montreal.

MONTREAL FOOT BALL CLUB.

Officers for 1884.—R. M. Esdaile, president; G. L. Cains, 1st vice-president; M. Drummond, 2nd vice-president.

Committee.—F. Cains, H. R. Drummond. A. E. Abbott, W. S. Louson, A. J. Campbell; hon. secretary; R. Stirling, hon. treasurer; C. A. Lawfood; R. Campbell, captain Rugby, Union team; J. N. Fulton, captain of the Association

MONTREAL AMATEUR ATHLETIC ASSOCIATION.

Incorporated, 1881.

Composed of Montreal Lacrosse Club, Montreal Snow-shoe Club, Montreal Bicycle Club.

Board of Directors.—W. L. Maltby, president; H. W Becket, vice-president; W. Cairns, treas.; T. L. Paton, hon. secretary. A. Grant, S. M. Baylis, J. K. Whyte, M. Freeman and Horace S. Tibbs.

Club grounds and track, Sherbrooke street west, lacrosse, archery, lawn tennis, croquet and other games.

Club house, Mansfield, corner Burnside place, Gymnasium, bowling alley, billiard room, shooting gallery, library, reading, chess and club rooms. H. S. Tibbs, secretary; Geo. Crawford, caretaker.

McGILL UNIVERSITY FOOT BALL CLUB.

Club Room, Students Reading Room, Main building Faculty of Arts.

Composed only of students of McGill University; colors, Gules and White. This club plays the Rugby Union rules.

Officers for 1884-85.—G. C. Wright (Law), president; J. M. Elder (Med.), captain; J. Craven (App. sc.), asst. captain; Shirley Ogilvie (Arts), secretary; P. L. Robertson (Arts), treasurer.

Committee.—A. W. Smith (Law), H. A. Budden (Arts), E. D. F. Holden (Arts), J. Kerry (App. sc.), J. Johnson (Medicine).

MONTREAL HAND BALL AND RACKET CLUB.

Officers.—Thos. Buchanan, president; D. Tansey, 1st vice-president; M. C. Mullin, 2nd vice-president; A. Burke, treasurer; J. Sommerville, secretary.

Committee.—J. Curran, J. Scullion, P. Dinahan, M. Downs, B. Connaughton, J. Stinson, W. Ryan, M. Kelly and D. Phelan.

Secretary's address, 338 St Lawrence street.

MONTREAL SWIMMING CLUB.

Officers.—H. Swain, president; Dr. Finnie, 1st vice-president; R. Thompson, 2nd vice-president; Robt. Darling, secretary; J. Kruse, treasurer; ex-lt.-col. N. A. LaBranche, manager.

Committee.—R. Reinhold, J. Simmons, Wm. Dodd, A. Bonnin, C. DeSalaberry, G. B. Porteous, H. Garth.

MONTREAL RACKET COURT.

74 *St. George street.*

J. Vannack, secretary-treasurer.

EDUCATION.

SCHOOL COMMISSIONERS FOR THE CITY OF MONTREAL.

Roman Catholic Board.—Office, Commercial academy, Plateau street. rev. V. Rousselot, president; rev. Vicar General Marechal, P. S. Murphy, E. C. Monk, Jacques Grenier, L. O. Hétu; M. C. Desnoyers, secretary-treasurer; F. X. Martin, accountant.

Protestant Board.—Office, new High School, cor. Burnside place and Metcalfe street.—Rev R. W. Norman, M.A., D.C.L., chairman; R. Holland, honorary treasurer; rev. John Jenkins, D.D., rev. J. F. Stevenson, LL.B. G. W. Stephens, B.C.L.; J. H. Mooney; E McArthy, secretary.

CATHOLIC BOARD OF EXAMINERS OF MONTREAL.

Rev. W. Leclaire, president; rev. J. Hogan, Wm. Fahey, U. E Archambault, A. D. Lacroix; F. H. Valade, secretary. Place of meeting, Montreal Normal School. Days of meeting, first Tuesdays of February, May, August and November of each year.

PROTESTANT BOARD OF SCHOOL EXAMINERS OF MONTREAL.

Rev. Professor Cornish, M.A., LL.D., McGill College, president; Dr. Alexander Johnson, McGill College, vice-president; T. A. Gibson, A. M., secretary; rev. Chas. A. Doudiet, A.M., rev. John Scrimger, A.M., rev. Theodore Lafleur, rev. J. Empson, M.A., and Dr. B. J. Harrington.

N.B.—The Board hold two half-yearly statutory meetings for the examination of candidates for diplomas on the 1st Tuesdays of May and November, in the Natural History Society's rooms, corner University and Cathcart sts., at 10 a.m.

ACADEMY BOURGEOYS.

UNDER THE DIRECTION OF THE SISTERS OF THE CONGREGATION OF NOTRE DAME.

313 *Ontario street.*

Opened in Nov., 1875; 16 sisters, 800 pupils. Sister St Athanasius, superioress. Course, English and French.

THE BRYANT AND STRATTON MONTREAL BUSINESS COLLEGE.

5 *Place d'Armes.*

Davis & Buie, principals.

BISHOP'S COMMERCIAL ACADEMY.

35 *St. Margaret street.*

Conducted by the Brothers of the Christian Schools. Brother Narcissus Denis, director 150 students, between 10 and 25 years old.

CATHOLIC COMMERCIAL ACADEMY OF MONTREAL.

Plateau Avenue, off 1077 *St. Catherine.*

U. E. Archambault, principal; rev. V. Sorin, spiritual director; A. D. Lacroix, director of studies.

BOARD OF THE ROMAN CATHOLIC SCHOOL COMMISSIONERS OF THE CITY OF MONTREAL.

Rev. V. Rousselot, P.S.S., president; very rev. Grand Vicar Maréchal; P. S. Murphy, Jacques Grenier, F. D. Monk; R. B. Rainville, M. C. Desnoyers, secretary-treasurer; U. E. Archambault, local superintendent; F. X. Martin, accountant; Ed Fournier, auditor.

POLYTECHNIC SCHOOL OF MONTREAL.

Plateau Avenue, off 1077 *St. Catherine.*

U. E Archambault, principal; rev. D. Levesque, spiritual director; M. E. Balete, director of studies.

BROTHERS OF THE CHRISTIAN SCHOOLS.

Mother house, 50 *Cotté st.*

Rev. brother Reticius, Provincial of the Order in North America; rev. brother Albanius, visitor in the Dominion of Canada; rev. brother Victorian, director, also director of the following schools: St. Lawrence school, Vitré st., 12 classes—820 pupils; and St. James school, St. Denis st., 8 classes—675 pupils St. Bridget's school, Dorchester st., rev. brother Andrew, director, 8 classes—580 pupils St. Ann's school, cor. of Ottawa and Young sts., 8 classes—520 pupils, rev. brother Arnold of Jesus, director; St. Joseph's school, Richmond st., rev. brother Maurilius, director, 12 classes—835 pupils.

COLLEGE OF PHYSICIANS AND SURGEONS OF THE PROVINCE OF QUEBEC.

Officers for 1883-86.—Dr. C. E. Lemieux, Quebec, president; hon. Dr. Ross, St Anne de la Pérade, and Dr. William H. Hingston, Montreal, vice-presidents; Dr. A. G. Belleau, Quebec, and Dr. Francis Wayland Campbell, Montreal, secretaries; Dr. Leonidas LaRue, Quebec, registrar; Dr. E. P. Lachapelle, Montreal, treasurer.

GOVERNORS.

City of Montreal.—Dr. J. L. Leprohon, Dr. T. A. Rodgers, Dr. R. Palmer Howard and Dr. George Ross (McGill College representatives); Dr. William H. Hingston and Dr. Durocher, (Victoria College representatives); Dr. Francis Wayland Campbell, and Dr. R. A. Kennedy, (Bishop's College representatives); Dr. E. P. Lachapelle, and Dr. Lamarche (Laval branch representatives).

District of Montreal.—Drs. J. Prevost, P. E. Mignault, David A. Hart, N. H. Ladouceur, J. A. Duchesneau, Joseph Lanctot, L. D. Lafontaine, H. A. Mignault, D. Marcil.

City of Quebec.—Drs. Leonidas LaRue, A. G. Belleau, William Marsden, C. S. Parke, E. A. de St. George, Henry Russell; Dr. C. E. Lemieux and Dr. ———— (representatives of Laval University).

District of Quebec.—Hon. Dr. Théodore Robitaille (Lieut. Governor of the Province), Drs. Come Rinfret, Charles Gingras, Malcolm Guay, P. E. Grandbois, J. Marmette, L. T. E. Rousseau.

District of St. Francis.—Drs. Thos. LaRue, Fred. Paré, Fred. J. Austin.

District of Three Rivers.—Hon. Dr. Ross, Drs. D. B. Desaulniers, F. A. Dame.

CONVENT OF THE CONGREGATION OF NOTRE DAME.

Founded 1657.

Rev. mother St. Bernard, superioress general; 800 nuns; 135 novices; 91 establishments; pupils in Canada and abroad, 19,026, of which number about 11,300 are instructed *gratis.*

EDUCATIONAL ESTABLISHMENTS.

1st. Villa Maria (Monklands), opened 1854; rev. sister St. Providence, superioress; 39 nuns, 243 pupils.

2nd. Mount St. Mary (Guy and Dorchester streets), opened 1860; rev. sister St. Alphonsine, superioress; 29 sisters, 292 pupils.

3rd. Notre Dame Convent (Notre Dame and St. Jean Baptiste streets), opened 1657; rev. sister St. Paul, superioress; 37 nuns, 250 pupils.

4th. St. Catherine's Convent and Parochial School (No. 100 St. Catherine street); opened 1863; rev. sister St. Dorotheé superioress; 13 nuns, 424 pupils.

5th. St. Denis Academy (Nos. 33, 35, 37, St. Denis st.), opened 1861; rev. sister St. Alix, superioress; 14 nuns, 260 pupils.

6th. St. Antoine Academy (Nos. 742, 744 Lagauchetière st.), opened 1867; sister Ste. Marie de la Croix, superioress; 10 nuns, 180 pupils.

7th. St. Patrick's Academy (St Alexander st.); opened 1868; rev. sister St. Aloysia, superioress; 10 sisters, 2 assistant teachers, 500 pupils.

8th. Bourgeois Academy (Ontario and Maisonneuve streets), opened 1875; rev. sister St. Athanase, superioress; 16 nuns, 775 pupils.

9th. Academy of Our Lady of the Angels (Mullin street), opened 1870; rev. sister St. Mary of Nazareth, superioress; 6 nuns, 1 assistant teacher, 272 pupils.

10th. Visitation Academy and Parochial School (Craig and Visitation streets), opened 1833; rev. sister St. Régis, superioress; 15 nuns, 770 pupils.

11th. St. Joseph's Academy and Parochial School; (Nos. 479, 481 St. Joseph st.) opened 1867; rev. sister St. Calixte, superioress; 6 sisters, 480 pupils, 1 assistant teacher.

12th. St. Ann's Academy and Parochial School (Nos. 102, 104, 106 McCord st.), opened 1857; rev. sister St. Hilary, superioress; 10 nuns, 387 pupils.

13th. Côte St. Paul Academy and Parochial School (Cote St. Paul, near Montreal); opened 1876; rev. sister St. Pulcheria, superioress; 4 nuns, 118 pupils.

14th. St. Lawrence Parochial School (No. 1048 St. Catherine street), opened 1833; 6 sisters, 443 pupils.

15th. St. Antoine Parochial School (St. Bonaventure and St. Margaret streets), opened 1836; 4 nuns, 223 pupils.

16th. St. Felix Parochial School (No. 5 St. Felix street), opened 1836; 3 nuns, 182 pupils.

17th. Bonsecours Parochial School (No. 31 Commissioners street), opened 1838; 4 nuns, 192 pupils.

GRAND SEMINARY.

UNDER THE DIRECTION OF THE SULPICIANS.

1197 *Sherbrooke st.*

THEOLOGICAL SEMINARY.—Rev. C. Lecoq, S. S., director; rev. H. Rouxel, S. S., rev. J. T. Parent, S. S., rev. N. Troie, S. S., rev. J. A. Trémelot, S. S., rev. H. Dupret, S. S., rev. F. L. Lelandais, S. S., P. M. Hamon, S. S., professors; rev. J. D. Bray, procurator; 211 theological students.

SEMINARY OF PHILOSOPHY.—Rev. J. Delavigne, S. S., director; rev. A. Orban, S. S., rev. V. Many, S.S., rev. M. Rothureau, S. S. professors; 57 students.

HIGH SCHOOL.

Boys Department.

Corner Burnside place and Peel st.

Staff of Teachers.—H. Aspinwall Howe, M.A., LL.D., head master; Frederick W. Kelley, M.A., Ph.D., assistant head master.

Assistant Masters.—George Murray, B.A., Oxon; W. Dixon, B. A.; J. D. Cameron, B. A.; Zotique Lefebvre, B.C.L.; John W. Tucker, B.A.

Special Masters.—John Andrew, Reading; Alexander E. Duncan, M.A., Writing, Accounts, and Mechanical Drawing; J. T. Donald, B.A., Chemistry and Botany; H. Frankenstein, German; Harrington Bird, Drawing; Henry Evans, Drill Instructor.

Preparatory Department.

A. N. Shewan, M. A., Head Master.

Assistants.—Miss McBratney, 1st form; Miss Bell, 2nd preparatory class; Miss Campbell, 1st preparatory class; Miss Duclos, French; John Andrew, Reading.

Girls Department.

Corner Burnside place and Metcalfe st.

Staff of Teachers.—Mrs. Fuller, head mistress.

Assistants.—Miss Hunter, S.A.A., History and English Literature; Miss Vessot, French; H. Frankenstein, German; Miss Rodger, Bookkeeping; Miss S. Lawless, 3rd class junior; Miss Henderson, 2nd class junior; Miss Hill, 1st class junior; Miss Reid, preparatory; Miss Douglas, instrumental music; Mr. Mills, vocal music.

Rev. Canon Norman, M.A., D.C.L., chairman; Richard Holland, Esq., hon. treasurer; J. H. Mooney, Esq., rev. John Jenkins, D.D., LL.D.; George W. Stephens, B.C.L., M.P.P.; rev. J. F. Stevenson, D.D., LL.B., commissioners.

Secretary and Superintendent of schools, E. W. Arthy, Oxon.

MONTREAL SENIOR SCHOOL.

Metcalfe and Peel Streets.

Alexander Pearson (Univ. Edinburgh), head Master; Miss Jessie Rodger, mathematics; A. E. Duncan, M.A., bookkeeping and writing; J. T. Donald, B.A., chemistry; John Andrew, reading and elocution; Mrs. Simester, music and drawing; Zotique Lefebvre, French.

MONTREAL ACADEMY.

60 *Mackay street.*

Rector, rev. John Williamson, of Glasgow and Edinburgh universities.

The course, comprising English in all its departments, classics, mathematics, and modern languages, extends over six years; boys being prepared for the universities and professional or commercial life.

JACQUES CARTIER NORMAL SCHOOL.

Sherbrooke st., head of Visitation.

MM. l'Abbé H. A. V. Verreau, principal professor and director of students' boarding school; l'Abbé J. O. Harel, assistant director. Joseph Octave Casgrain, professor; Dominique Boudrias, professor and teacher of Boys' Model school; Wm. Fahey, professor and teacher of Boys' Model school; Gualbert Gervais, associate professor and secretary; R. O. Pelletier, professor of music; l'Abbé C. A. Santoire, master of studies; Simon Aubin and A. de Bonpart, associate professors; M. Th. Brennan, librarian; G. N. Chabot, professor of agriculture

The Jacques Cartier Normal school is under

the control of the superintendent of Public Instruction for Lower Canada, and is principally intended to give a thorough training to teachers, especially for the Catholic population of the old districts of St. Francis, Montreal and Ottawa, of the City of Three Rivers, and of that part of the district of Three Rivers situated at the west side of that city.

The course of studies is divided into four sections of one year each. The section commencing on the 1st of September is divided into four equal terms commencing on the 1st of September, 15th November, 1st February, and 15th April.

LADIES OF THE SACRED HEART COMMUNITY.

Sault au Recollet.

Established in Canada, 1842.

Right rev. Ig. Bourget, Archbishop of Martianopolis, superior; Mad. Coralie Caisso, superioress; Mad. Henriette de Schanenbourg, asst.; J. N. Chopin, M.D., physician.

The following institutions are under the direction of the Ladies of the Sacred Heart:

Academy for young ladies, Sault au Recollet, rev. F. Lussier, S. J., chaplain; Mad. C. Caisso, superioress.

Free day school at Sault au Recollet, Mad. Coralie Caisso, superioress. There are every day three classes; three French and two English courses of study; five teachers and ninety pupils.

External (day school) of Montreal, established 1861, 1166 St. Catherine st. corner Bleury; rev. Father Paré, S.J, chaplain; Mad. A. Schulten, superioress. It contains twelve teachers and one hundred pupils. There are every day classes; 8 French and English courses of study.

McGILL UNIVERSITY, MONTREAL.

803 *Sherbrooke st.*

Visitor.—His Excellency the Most Noble the Marquis of Lansdowne, Governor General of Canada, &c.

Governors (being the members of the Royal Institution for Advancement of Learning): president and chancellor; hon. James Ferrier, senator, M.L.C.; Peter Redpath, John H. R. Molson, hon. Frederick W. Torrance, M.A., B.C.L., the hon. Sir Alexander T. Galt, K.C.M.G., hon. Sir Francis Hincks, K.C.M.G., C.B., John Molson, Joseph Hickson, the hon. Robert Mackay, the hon. John J. C. Abbott, D.C.L., Q.C., Robert A. Ramsay, M.A., B.C.L., W. C. McDonald, Hugh McLennan, George Hague.

Principal and Vice-Chancellor.—John William Dawson, LL.D., F.R.S., F.G.S., C.M.G.

Fellows.—Venerable Archdeacon Leach, D.C.L., LL.D., vice-principal and dean of the Faculty of Arts; Henry Aspinwall Howe, LL.D.; rev. Jno. Cook, D.D., principal of Morrin College, Quebec; Alexander Johnson, M.A., LL.D., Vice-Dean of the Faculty of Arts; rev. George Cornish, M.A., LL.D.; rev. professor H. Wilkes, M.A., D.D., LL.D.; rev. principal D. H. MacVicar, LL.D.; J. J. Maclaren, M.A., B.C.L.; John R. Dougall, M.A.; rev. J. Clark Murray, LL.D.; W. H. Kerr, Q.C., D.C.L., dean of the Faculty of Law; Henry T. Bovey, M.A., C.E., dean of the Faculty of Applied Science; Bernard J. Harrington, B.A., Ph.D.; rev. principal Henderson, M.A.; rev. principal G. Douglas, LL.D.; C. H. McLeod, M. App. Sc.; C. Robert Bell, B.A., App. Sc., M.D.; rev. E. J. Rexford, B.A.; Wm. Osler, M.D.; J. T. Archibald, B.A., B.C.L.; F. J. Shepherd, M.D.; J. S. Hall, B.A., B.C.L.; Geo. Ross, M.A., M.D.; rev. Canon R. W. Norman, D.C.L.; Robert P. Howard, M.D., Dean of the Faculty of Medicine. S. P. Robins, M.A., LL.D., principal McGill Normal School; S. F. Passmore, B.A., principal of St Francis College; F. W. Kelly, B.A., Ph.D.

Secretary, Registrar and Bursar and Secretary of the Royal Institution—William Craig Baynes, B.A.; J. W. Brakenridge, B.C.L., clerk. Office, East Wing McGill College.

The classes in the Faculty of Arts will open on the 15th of September; those in the Law Faculty and those in the Medical Faculty on the first of October; those in the McGill Normal school on the first of September.

The regulations of the University have been framed on the most liberal principles, with the view of affording to all classes of persons the greatest possible facilities for the attainment of mental culture and professional training. In its general character the University is Protestant, but not denominational; and while all possible attention will be given to the character and conduct of the students, no interference with their peculiar religious views will be sanctioned.

FACULTY OF ARTS.

Venerable Arch. Leach, LL.D., dean of the Faculty; John William Dawson, LL.D., F.R.S., F.G.S., professor of Natural History and Logan professor of Geology; Charles F. A. Markgraf, M.A., professor of German Language and Literature; Alex. Johnson, LL.D., professor of Mathematics and "Peter Redpath" professor of Natural Philosophy; rev. George Cornish, LL.D., Hiram Mills, professor of Classical Literature; Pierre J. Darey, M.A., professor of French Language and Literature; rev. J. Clark Murray, LL.D., professor of Logic and "John Frothingham" professor of Mental and Moral Philosophy; B. G. Harrington, B.A., Ph.D.; David J. Greenshields, Chair of Chemistry and Mineralogy; Chas. E. Moyse, B.A., "Molson" professor of English Language and Literature; rev. Daniel Cousirat Lecturer in Hebrew and Oriental Literature.

Course of Study.

FOR THE DEGREE OF B.A.

First year.—Classics, English Language and Literature, Mathematics, History, Elementary Chemistry, French or German.

Second year.—Classics, French or German, Logic, Mathematics, Botany.

Third year.—Classics, Rhetoric, Mental and Moral Philosophy, Mixed Mathematics, Experimental Physics and Zoology.

Fourth year.—Classics, English Literature, Mental and Moral Philosophy, Mixed Mathematics, Experimental Physics, Mineralogy and Geology.

Students may enter in the second year on

passing a special examination, and students of other Universities may be admitted in any year by certificate and by examination.

FACULTY OF APPLIED SCIENCE.

Gilbert P. Girdwood, M.D., professor of Practical Chemistry; Bernard G. Harrington, B.A., Ph.D., professor of Mining and Assaying; Henry T. Bovey, M.A., C.E., professor of Civil Engineering and Applied Mechanics, dean of the Faculty of Applied Science; C. H. McLeod, M. App. Sc., Professor of Descriptive Geometry, superintendent of Meteorological Observatory; George H. Chandler, B.A., lecturer in Mathematics and Assistant Superintendent of Meteorological Observatory.

Associate Professors.—John Wm. Dawson, LL.D., Logan professor of Geology; Charles F. A. Markgraf, M.A., professor of German Language and Literature; Alexander Johnson, LL.D., professor of Mathematics; Pierre J. Darey, M.A., B.C.L., professor of French Language and Literature; Charles E. Moyse, B.A., Molson professor of English Language and Literature.

The course of study in this Faculty qualifies for entering on the profession of Civil Engineering, Mechanical Engineering, Mining Engineering, and Practical Chemistry. Each of these extends over four years, or, in case of students who are qualified to enter the second year, three years. The degree given is that of Bachelor of Applied Science, which may be followed after three years by that of Master of Engineering or Master of Applied Science.

PARTIAL COURSES.

Detailed information respecting courses of Lectures, Scholarships, Bursaries, Prizes, Honors and Degrees will be found in the Calendar, which may be obtained on application to the Principal, Dean of Faculty, or Secretary.

FACULTY OF MEDICINE.

William Wright, M.D., Emeritus professor; Duncan C. McCallum, M.D., Emeritus professor; Robert Craik, M.D., Emeritus professor and Treasurer of the Faculty; J. M. Drake, M.D., Emeritus professor; R. P. Howard, M.D., Dean of the Faculty of Medicine, professor of Medicine; G. E. Fenwick, M.D., professor of Surgery; G. P. Girdwood, professor of Chemistry; George Ross, M.D., M.A., professor of Clinical Medicine; William Osler, M.D., professor of Institutes of Medecines and Registrar of the Faculty; Ths. G Roddick, M.D., professor of Clinical Surgery; Wm. Gardner, M.D., professor of Gynæcology; Francis J. Shepherd, M.D., professor of Anatomy and Librarian of the Faculty; Frank Buller, M.D., professor of Ophthalmology and Otology; Arthur A. Browne, B.A., M.D., professor of midwifery and Diseases of Infancy; Jas. Stewart, M.D., professor of Materia Medica and Theurapeutics; Geo. Wilkins, M.D., professor of Medical Jurisprudence; D. P. Penhallow, B. Sc., professor of Botany; R. L. Macdonell, B.A., M.D., demonstrator of Anatomy and lecturer on Hygiene; Wm. R. Sutherland, M.D., assistant demonstrator of Anatomy and Curator of the Museum; G. W. Major, B.A. M.D., instructor in Laryngology; Alexander D. Blackader, B.A., M.D., instructor in Diseases of Children; T. W. Mills, M.A., M.D., demonstrator of Practical Physiology and Histology; R. J. B. Howard, B.A., M.D., assistant demonstrator of Anatomy.

The regular course of study in this Faculty leading to the degree of M.D. extends over four years, or, in the case of those who have studied one year with a medical practitioner, three years.

The session extends from October 4th to April 1st, with a vacation of two weeks at Christmas. For further details see the Calendar and announcement of the Faculty, which may be obtained of the Dean of the Faculty or of the Secretary of the University.

FACULTY OF LAW.

Hon. William Badgley, D.C.L., Emeritus professor; R. Laflamme, Q.C., B.C.L., Emeritus professor; Norman W. Trenholme, M.A., B.C.L., professor of Roman Law; Wm. H. Kerr, Q.C., D.C.L., dean of Faculty, professor of International Law; H. F. Ramville, B.C.L., professor of Law of Real Estate; J. J. S. Archibald, M.A., B.C.L., professor of Criminal and Constitutional Law; E. Lareau, B.C.L., professor of Legal History and Bibliography; Matthew Hutchison, B.C.L., professor of Civil Procedure; J. E. Robidoux, B.C.L., professor of Real Estate Law; Leonidas Heber Davidson, M.A., B.C.L., professor of Commercial Law; Lewis Alexander Hart, M.A., B.C.L., N.P., Lecturer upon the Theory and Practice of Notarial Deeds and Proceedings.

The regular course of study in this Faculty, leading to the degree of B.C.L., extends over three years; or, in the case of students matriculating in the third year of their indentures, two years.

For details see Calendar of the University.

MCGILL NORMAL SCHOOL.

Committee.—J. W. Dawson, LL.D., F.R.S., vice chancellor of the University; hon. Senator Ferrier, hon. F. W. Torrance, M.A., B.C.L., rev. J Cornish, LL.D., J. R. Dougall, M.A.; W. C. Baynes, B.A., secretary.

Sampson Paul Robins, M.A., LL.D., principal and ordinary professor; James McGregor, M.A., LL.D., ordinary professor and Lecturer of Natural History and of Agriculture; P. J. Darey, M.A., associate professor of French; J. A. Harrington Bird, instructor in drawing; R. S. Fowler, instructor of music; J. Andrew, instructor in elocution.

Teacher of Model schools, Master of Boys School vacant, and Miss Jane Ann Swallow and Miss Lucy Derick.

This institution is intended to give a thorough training to teachers, especially for the Protestant population of Lower Canada. This end is attained by instruction and training in the Normal school itself, and by practice in the Model schools, and the arrangements are of such a character as to afford the greatest possible facilities to students from all parts of the Province.

The next session will commence on first September, 1884.

MONTREAL SCHOOL OF MEDICINE AND SURGERY. (Affiliated with the Victoria University of Cobourg.)

Pine av.

Professors.—Drs. Thomas E. d'Odet d'Orsonnens, president, professor of obstetrics; L. D. Mignault; secretary, professor of anatomy; Jos. E. Coderre, professor of materia medica; L. B. Durocher, professor of medical jurisprudence; A. B. Craig, professor of practice of medicine; G. O. Beaudry, professor of physiology; J. A. S. Brunelle, professor of surgery; W. H. Hingston, professor of clinical surgery; L. E. Desjardins, professor of opthalmology; hon. A. H. Paquet, professor of hygiene; A. B. Champagne, demonstrator of anatomy; I. A. Roy, professor of botany; J. M. Beausolell, lecturer on histology.

The regular course of study in this institution extends over four years, leading to the degree of M.D., and the degree of C.M. may be obtained upon a special examination. The session continues from October 1st until April 1st, with a vacation of two weeks at Christmas.

The Montreal School of Medicine and Surgery has under its control the medical department of the Hotel Dieu, which contains 350 beds. It also has charge of the dispensary of the Providence, and its students are admitted to the Maternity Hospital, and to the Nazareth Dispensary for the eye and ear.

Further information may be obtained from the secretary, Dr. L. D. Mignault, 155 Bleury.

LAVAL UNIVERSITY (MONTREAL BRANCH).

Vice-Rector.—M. L. Beaudet, A.M., of the Quebec Seminary; residence, 134 Notre Dame street.

FACULTY OF DIVINITY. 1197 *Sherbrooke street.*

Dean.—Rev. J. M. C. Lecoq, D.D., P.S.S., secretary; rev. H. F. Roussell, P.S.S., D.D.

Professors.—Rev. H. F. D. Roussell, P.S.S., D.D., professor of Moral Theology; rev. J. T. Parent, P.S.S., D.D, professor of Holy Scripture and Sacred Liturgy; rev. J. A. Tremolet, P.S.S., D.D., professor of Dogmatical Theology; rev. N. A. Troie, P.S.S., D.D., professor of Dogmatical Theology; rev. J. M. C. Lecoq, P.S.S., D.D., professor of Dogmatical Theology; rev. F. L. Lelandais P.S.S., professor of Canon Law; rev. A. J. T. Orban, P.S.S., D.D., professor of Sacred Eloquence; rev. N. V. Many, P.S.S., D.D., professor of Hebrew and Ecclesiastical History; rev. J. C. M. Delavigne, P.S.S., D.D., professor of Holy Scripture; rev. J. B. Thibaud, P.S.S., D.D., professor of Dogmatical Theology; rev. F. H. Depret, P.S.S., D.D., professor of Holy Scripture and Hebrew; rev. P. Hamon, P.S.S., professor of Dogmatical Theology.

FACULTY OF LAW. 1538 *Notre Dame st.*

Dean.—C. S. Cherrier, Esq., C.R.; secretary, J. Alphonse Ouimet, Esq.

Professors.—C. S. Cherrier, Esq., LL.D., C.R., professor of International Law; hon. P. J. O. Chauveau, LL.D., C.R., professor of Roman Law; hon. T. J. J. Loranger, LL.D., professor of Administrative Law; hon. J. A. Chapleau, LL.D., Q.C., professor of Criminal Law; hon. L. A. Jetté, LL.D., professor of Civil Law; J. Alphonse Ouimet, Esq., LL.D., professor of Civil Procedure; Alexandre Lacoste, Esq., LL.D., Q.C., professor of Commercial Law; Charles C. de Lorimier, aggregate; Horace Archambault, aggregate.

Honorary Professor.—Hon. Samuel C. Monk, LL.D. For information respecting the course of studies in this faculty, apply to the secretary of the Faculty, M. J. A. Ouimet, 89 St Hubert street.

FACULTY OF MEDICINE. 1538 *Notre Dame.*

Dean.—J. P. Rottot, M.D.; secretary, E. P. Lachapelle, M.D.

Professors.—J. P. Rottot, M.D., professor of the Principles and Practice of Medicine and Clinical Medicine; E. P. Lachapelle, M.D., professor of Physiology and General Pathology; Adolphe Lamarche, M.D., professor of Descriptive Anatomy; Arthur G. A. Ricard, M.D., professor of Materia Medica and Therapeutics; Adolphe Dagenais, M.D., professor of Midwifery and Diseases of Women and Children, and Clinical Midwifery; J. A. Lamareé, M.D, professor of Clinical Medicine; A. T. Brosseau, M.D., professor of Surgery and Clinical Surgery; professor of Medical Jurisprudence; N. Fafard, M.D., professor of Clinical Surgery and Chemistry; Elzéar Berthelot, M.D., professor of Practical Anatomy; S. Lachapelle, M.D., professor of Hygiene; H. E. Desrosiers, M.D., professor of Toxicology; S. Duval, M.D., professor of Clinical Diseases of Children and of Botany; A. A. Foucher, M.D., professor of Diseases of the Eye and Ear; Azarie Brodeur, M.D., professor of Histology and Operative Medicine.

The regular course of study in this faculty leading to the degree of M.D. extends over four years, or, in the case of those who have studied one year with a medical practitioner, three years. The session extends from October 1st to July 1st with a vacation of two weeks at Christmas and another vacation of one week at Easter. For further details see the calendar of the University, which may be obtained of the Secretary of the Faculty, Dr. E. P. Lachapelle, 132 St Lawrence st.

MONTREAL COLLEGE.

1181 *Sherbrooke st.*

DIRECTED BY THE SULPICIANS.

Founded 1773.

Rev. P. Deguire, director; rev. P. A. Campeau, treasurer; revs. P. Rousseau, P. Schlickling, D. Chevrier, H. Bédard, F. Laliberté, J. B. Brasseur, R. Portier, S. Charrier, O. C. Bourduas, D. Daignault, A. Clermont, professors. The classes are opened beginning of September and closed end of June; 250 boarders, 70 day scholars.

MONTREAL DIOCESAN THEOLOGICAL COLLEGE.

852 *Dorchester st.*

The Right Rev. the Lord Bishop of Montreal, president; Right Rev. E. Sullivan, D.D, bishop of Algoma; M. S. Baldwin, D.D., bishop of

Huron; honorary vice-presidents; rev. Canon Henderson, M.A., principal.

Board of Governors.—Very rev. the Dean, ven. Archdeacon Leach, D.C.L., L.L.D., ven. Archdeacon Lindsay, M.A., rev. Canon Henderson, M.A., J. Hutton, A. Johnson, L.L.D., H. S. Mussen, C. Garth, R. Evans, hon. Mackay, A. F. Gault, T. Drummond, T. Sumner.

Secretary and bursar.—Rev. Canon Belcher, M.A.; C. Garth, honorary treasurer; R. MacDonnell, B.A., M.D., medical adviser, 1433 St Catherine.

Educational Council.—Lord bishop of Montreal, the very rev. the Dean, rev. Canon Henderson, M.A. rev. Canon Mills, B.D., rev. J. S. Stone, B.D.; rev. Canon Empson, M.A., L. H. Davidson, M.A., B.C.L.

Lecturers.—The bishop, pastoral theology; the dean of Montreal, Scripture history; rev. Canon Henderson, M.A., systematic theology, exegetics and liturgics; rev. Canon Carmichael, M.A., apologetics; rev. J. S. Stone, B.D, ecclesiastical history; L. H. Davidson, M.A., B.C.L., ecclesiastical law; rev. Canon Empson, M.A., mathematics; rev. F. W. Webber, M.A., tutor.

Trustees.—G. F. C. Smith, Thomas Craig, Leslie Gault.

Examining Chaplain.—Rev. Canon Carmichael, M.A.

CONGREGATIONAL THEOLOGICAL COLLEGE OF BRITISH NORTH AMERICA.

College Building, McTavish Street.

Staff.—Rev. J. F. Stevenson, D.D., L.L.B., principal and professor of homiletics and pastoral theology, also resident professor; rev. Henry Wilkes D.D., LL.D., professor of theology and Biblical introduction; rev. Geo. Cornish, M.A., L.L.D., professor of Greek Testament exegesis; rev. E. M. Hill, M.A., tutor in Greek. The students attend the classes in McGill University.

WESLEYAN THEOLOGICAL COLLEGE MONTREAL.

Founded 1873.

Directors.—Rev. S. D. Rice, D D., Winnipeg; rev. principal Douglas, L.L D., Montreal; rev. J. A. Williams, D.D., St. Catharines; rev. principal Nelles, L L.D., Cobourg; rev. J. Potts, D.D., Montreal; rev. L. Gaetz, London; rev. A. Langford, Hamilton; rev. E. B. Ryckman D.D, London; rev. H. F. Bland, Kingston; rev. W. Jeffers, D D., Belleville; rev. L. Hooker, Kingston; rev. S. H. Davis, Perth; rev. J. T. Pritcher, Stanstead; rev. H. Johnston, A.M., B.D., Toronto; rev. W. Williams, Woodstock, hon. Senator Ferrier, Samuel Finley, John Torrance, James Lord, William Clendinning, Geo. Bishop, Charles Morton, Henry Millen, Dr. J J. Dugdale, D. Graham, B C.L., F. Fairman, Montreal, J. J. Maclaren, A.M., Q.C., James Paterson and W. Gooderham, Toronto.

Hon. Senator Ferrier, chairman; Samuel Finley, treasurer; J. J. Maclaren, A.M., Q. C., secretary; rev. G. Douglas, L.L D., principal and professor of Theology and Homilities; rev. William I. Shaw, A.M., LL.B., professor of Historical Theology, Greek, exegeses and Church History; rev J. Pinet, French Theological tutor; N. Warner, professor of Elocution. Buildings located on Upper University st., Registrar, rev. professor Shaw, A.M., 162 Mansfield st.

PRESBYTERIAN COLLEGE MONTREAL.

67 *McTavish st.*

Staff.—Rev. D. H. MacVicar, D.D., LL.D., principal and professor of systematic theology, homiletics and church government, residence 69 McTavish st.; rev. John Campbell, M.A., professor of church history and apologetics; Rev. D. Coussirat, B.D., B A., French professor of theology; rev. John Scrimger, M.A., professor of Old and New Testament exegesis; Rev. W. J. Dey, M.A., dean of residence and lecturer in classics and mathematics; rev. N. MacNish, B D., LL.D., Cornwall, Ont., lecturer in Gaelic language and literature; A. C. Hutchison, lecturer in ecclesiastical architecture; rev. A. B. Mackay, lecturer in sacred rhetoric and elocution; rev. W. J. Dey, M.A., librarian.

SABREVOIS MISSION COLLEGE.

Chatham street.

Principal, Rev. L. N. Tucker, B.A.; assisted by Rev. J. J. Roy, B.A., N. Duval, B.A., Miss Josephine Cunin, Miss E. Vary, Mrs. Simard, Miss LeGallais, Miss M. J. Tucker, Miss V. Lemoine.

ST. JOHN THE EVANGELIST'S SCHOOL (Church of England).

276 *St. Urbain street.*

Head master, rev. A. French, M.A. Oxon; assistant masters, rev. E. Wood, M.A. Dunelin, F. G. Scott, Esq., B. A. Lennoxville and J. D. Fowler, M. A. Oxon.; 46 boys; 6 open scholarships. The course comprises English, French, commercial and classical instruction.

PROVIDENCE DU SACRE CŒUR INFANT SCHOOL.

85 *Fullum st.*

Founded 4th May, 1868.

Contains 6 nuns and 253 pupils; Sister St. Cecile, directress. Visits to the poor, sick and prisoners of the jail, 1,915; food given to the poor, 150.

Infants cared for from three till seven years old, 251.

INSTITUTION DES SOURDES MUETTES.

401 *St. Denis st.*

Founded 1851. For the reception and education of deaf and dumb girls, under the direction of the Sisters of Charity of the House of Providence. Contains 35 nuns and 216 pupils; sister Philippe of Jésus, superioress; rev. F. X. Trépanier, chaplain; rev. F. Reid, asst. chaplain.

PHARMACEUTICAL ASSOCIATION OF THE PROVINCE OF QUEBEC.

Incorporated 1870.

Council.—H. F. Jackson, president; Edmond Giroux, Quebec, 1st vice-president; Jas. A Harte, 2nd vice-president; John Kerry, treasurer; William Ahern, registrar and secretary.

Council.—H. R. Gray W. E. Brunet, J. D. L. Ambrosse, H. Sugden Evans, S. Lachance, A. Manson, C. J. Coverntoo, and R. McLeod.

Board of Examiners.—H. R. Gray, Alex. Manson, R. McLeod (Quebec), H. F. Jackson, J. D. L. Ambrosse, J. B. Martel, St. Romuald

Annual meeting held alternately in Montreal and Quebec.

License fees payable annually on the 1st May to the Registrar.

MONTREAL VETERINARY COLLEGE.

6 and 8 Union av.

D. McEachran, F.R.C.V.S., principal; Malcolm C. Baker, V.S., A. W. Clement, V.S., and Charles McEachran, V.S., resident assistants.

Professors.—J. W. Dawson, LL.D., Botany and Zoology; G. P. Girdwood, M.D., Chemistry; Wm. Osler, M.D., M.R.C.P.L., Institutes of Medicine, including Physiology, Histology and Pathology; M. C. Baker, V.S., Veterinary Anatomy, including Practical Anatomy; Jas. Bell, M.D., Veterinary Materia Medica, Veterinary Obstetrics and Cattle Pathology; D. McEachran, F.R.C.V.S., Veterinary Medicine and Surgery. Clinical instructions and pharmacy by the principal and assistants; entozoa of domestic animals, Professor Osler. Microscopic examinations occasionally by each professor, specially by Professors Osler and McEachran.

MONTREAL COLLEGE OF PHARMACY.

223 McGill street.

Board.—R. Dugal, president; L. R. Baridon, vice-president; Alexander Manson, treasurer; William Ahern, secretary.

Professors.—T. D. Reed, M.D., lecturer on materia medica; J. Bemrose, F.C.S., lecturer on pharmaceutical chemistry; Joseph Bemrose, F.C.S., gold medalist, &c., &c., lecturer on botany. The lectures for next session will commence October 1, 1884. For further information apply to William Ahern, secretary.

MONTREAL HOMEOPATHIC ASSOCIATION.

Officers.—Dr. Wanless, dean, professor of Theory and Practice of Medicine and Clinical Medicine; Dr. Muller, registrar, professor of Obstetrics and Diseases of Women and Children; Dr. McLaren, professor of Physiology and Institutes of Medicine; Dr. Fulton, professor of Surgery and Clinical Surgery.

SOCIETE D'HYGIENE DE LA PROVINCE DE QUABEC.

Office 951 St Catherine.

N. Fafard, M.D., president; J. I. Desroches, first vice-president; Emile Vanier, C.E., second vice-president; J. Z. Resther, archit., treasurer; L. Laberge, M.D., secretary; L. J. V. Cléroux, M.D., assist.-secretary.

Committee:— A. B. LaRocque, M.D., Med. Health officer; L. H. Archambault, advocate; A. A. Foucher, M.D., oculist; Chs. A. Pfister, chemist, prof. polytect. school; Louis Drapeau.

ST. MARY'S COLLEGE.

142 Bleury st.

Conducted by the Jesuit Fathers; opened on the 20th of September, 1848, and chartered on the 10th November, 1852; rev. A. D. Turgeon, S.J., rector; rev. L. Garceau, S.J., prefect; rev. H. Hudon, S.J.; rev. L. Arpin, S.J., treasurer; rev. J. Poliquin, S.J., rev. H. Lory, S.J., rev. J. Paré, S.J., rev. A. LaRue, S.J., rev. E. Desjardins, S.J., rev. Eug. Schmidt, S.J., rev. J. Schmidt, S.J., rev. A. Premeau, S.J., rev. E. Lefebvre, S.J., rev. I. Belliveau, S.J., rev. L. Roux, S.J., rev. H. Ferron, S.J., rev. J. O Loane, S.J., rev. Edm. Desaulniers, S.J., rev. J. Brault, S.J., rev. P. Lamarche, S.J., rev. P. Mouvet, S.J., professors.

The course of studies, in which religious instruction holds the first rank, is divided into two sections—the classical and the commercial.

The classical course, principally taught in French, is designed to impart a thorough knowledge of the Greek, Latin, French and English languages and literature, pure and mixed mathematics, history and geography, philosophy and natural sciences, and whatever is necessary as a preparation for a professional career.

It comprises eight classes—Latin Elements, Syntax, Method, Versification, Belles-lettres, Rhetoric, 1st and 2nd year of Philosophy.

The commercial course, principally taught in English, embraces the English and French languages and literature, mathematics and the other branches named above, moreover book-keeping, and whatever else may fit a young man for commercial and industrial pursuits.

There are, moreover, elementary and preparatory classes for younger students.

The system of education is paternal. The teachers endeavor to unite kindness with firmness, and make use of the means of persuasion in preference to those of severity.

To be admitted into the college, applicants must present a certificate of good character.

Monthly reports of behavior, application and progress are sent to parents or guardians.

None but relatives, or those who represent them, are allowed to visit the boarders.

Half-boarders and day scholars must not absent themselves without previous leave from the College authorities.

The collegiate year is of ten months, beginning in the first week of September, and ending in the first week of July.

Terms per year.—Board and tuition, $150.00; washing, $20.00; bed and bedding, $10.00; music lessons, $25.00; use of the piano, $5.00; drawing lessons, $20.00. Half boarders, $80; day scholars, $30.00.

Payments, which are required in gold or its equivalent, and strictly in advance, are made in two instalments, 1st in the beginning of September, 2nd on the 1st of February.

The college will not take charge of providing a student with clothing or other necessaries unless a sufficient sum be deposited in the hands of the treasurer.

No reduction in the above-mentioned terms will be granted for absence of less than one month.

UNIVERSITY OF BISHOP'S COLLEGE—MEDICAL FACULTY.

Corner of Mance and Ontario streets.

Francis W. Campbell, M.D., L.R.C.P. Lond.,

professor of theory and practice of medicine; dean of the faculty; Richard A. Kennedy, M.A., M.D., C.M. Emeritus., professor of obstetrics and the diseases of children; J.C. Cameron, M.D., M.R.C.P., professor of obstetrics and diseases of children, registrar of the faculty; T. Simpson, M.D., professor of hygiene; E. H. Trenholme, M.D., C.M., B.C.L., professor of gynecology; J. T. Donald, F.A.F.C.S., professor of chemistry; Casey A. Wood, M.D., C.M., profesor of pathology; J. Baker Edwards, M.A., Ph. D., D.C.L., Emeritus professor of practical chemistry; James Perrigo, M.A., M.D., C.M., M.R.C.S. Eng., professor of principles and practice of surgery; George E. Armstrong, M.D., C.M., professor of physiology; J. B. McConnell, M.A., M.D., C.M., professor of materia medica and therapeutics; Herbert L. Reddy, B.A., M.D., C.M., L.R.C.S.E., L.R.C.P.L., professor of medical jurisprudence; Joseph Bemrose, F.C.S., lecturer on practical chemistry; Alexander Proudfoot, M.D., lecturer on diseases of the eye, ear and throat; A. Lapthorn Smith, M.D., M.R.C.S. Eng., professor of botany; D. D. Gaherty, M.D., professor of anatomy; Anthony Kerry, C.M., M.D., curator of the museum.

The regular course of study in this Faculty leading to the degree of C.M., M.D., extends over four years, or, in the case of those who do not desire the License of the College of Physicians and Surgeons of Quebec, and who have studied one year with a medical practitioner before commencing attendance on lectures, three years.

The session extends from October 1st to April 1st, with a vacation of two weeks at Christmas. For further details see the Calendar of the Faculty, which may be obtained of the dean or registrar of the Faculty.

ENGLISH MASONRY.

INTRODUCED INTO CANADA BY THE BRITISH TROOPS, 1759-60.

Hon. W. Badgley, District Grand Master; Lt-Col. W. H. Hutton, Deputy Grand Master; J. Ogilvy Moffatt, Grand Secretary.

ST. PAUL'S LODGE, No. 374, E. R.

W. Bro. Louis Sutherland, W.M.; Bro. John Molson S.W.; Bro. H. S. Evans, J. W.; Bro. A. Hooper, secretary; Bro. Jas. Grant, treasurer; Bro. R. T. Godfrey, M.D., D. of C.; Bro. H. T. Wilgress, S.D.; Bro. J. A. Strathy, J.D.; Bro. rev. B. D. Stone, chaplain; Bro. J. H. Reynolds, I. G.; Bro. J. Guy, tyler.

Past Masters.—Hon. W. Badgley, W. H. Hutton, Dr. Girdwood, Frank Bond, D. S. McCord, C. G. Geddes, F. R. F. Brown.

Regular communications of this Lodge are held on the second Tuesday of every month, June, July and August excepted, in the Lodge room, over the Academy of Music, Victoria street.

ST. GEORGE'S LODGE, A. F. & A. M., NO. 440 E. R.

P. O. Box 1587.

W. Bro. John C. Pick, W.M.; W. Bro. R. A. Dean, P.M.; W. Bro. James Martin, P.M.; W. Bro. John Cliff, P.M.; Bro. S. J. Thompson, P.M.; R. W. Bro. Hon. W. Badgley, D.G.M. and P. M.; Bro. W. Ross, P.M.; Bro. T. Lee, S.W.; Bro. A. Tattersall, J.W.; Bro. J. H. Browning, secretary; Bro. S. J. Thompson, treasurer; Bro. J. Colbeck, S.D.; Bro. J. Crankshaw, J.D.; Bro. J. Hinchliff, D. of C.; Bro. F. Frith, organist; Bro. J. O. Brown, chaplain; Bro. P. McNeil, tyler.

The Lodge holds its regular communications on the first and third Wednesday of every month in their Lodge room.

ST. LAWRENCE LODGE, No. 640 E. R. of A. F. & A. M.

List of Officers, 1884.—W. Bro. John B. Young, W.M.; Bro. Frank Smith, I.P.M.; Bro. W. H. Laurie, S.W.; Bro. W. A. Stephenson, J.W.; Bro. W. H. Dixon, treasurer; Bro. A. Jones, secretary; Bro. James Brown, S.D.; Bro. D. Glen, J. D.; Bro. J. C. Clark, chaplain; Bro. Wm. Carson, D. of C.; Bro. H. J. Patton, organist; Bro. H. Willison, Bro. Wm. Wilson, stewards; Bro. G. A. Cooke, I.G.; Bro. John M. Joslin, tyler.

Past Masters.—R. W. Bro. hon. W. Badgley, Prov. and D.G.M.; W. Bro. J. Dixon, Bro. Wm. Johnson, Bro. J. W. Hughes, Bro. J. M. H. Dixon, Bro. James Leslie, Bro. F. R. Clark, G. W. Sadler, Frank Smith, W. Lavers, R. Young.

Representative to Masonic Board of Relief.—W. Bro. F. R. Clark.

Representative to Room Committee.—W. Bro. Jos. Dixon.

Regular communications of the Lodge are held on the first Tuesday of every month, in the British Masonic chambers, 359 Notre Dame st.

Lodge address, P.O.Box 1644.

ENGLISH ARCH MASONRY.

Hon. W. Badgley, Grand Superintendent; Col. W. Hutton, Deputy Superintendent; J. Ogilvy Moffatt, Grand Scribe.

ST. PAUL'S ROYAL ARCH CHAPTER.

Attached to St. Paul's Lodge, No. 374, E. R.

Dr. Proudfoot, Z.; C. G. Geddes, H.; W. W. Watson, J.; H. D. Whitney, scribe E.; J. Grant, scribe N.; Dr. Godfrey, treasurer; John W. Molson, P.S.; F. R. Brown, S.S.; A. Hooper, J.S.; Dr. Mill, organist; G. J. W. Guy, tyler.

Regular convocations held in Chapter room at the Academy of Music, Victoria st., third Thursday in January, March, June and October.

VICTORIA CHAPTER, 440 E.R.

J. W. Cleff, Z.; J. O. Brown, Scribe E.

Meets on the 4th Wednesday of each month at 8 o'clock. P. O. Address Box 1587.

ENGLISH MARK MASONRY.

Hon. W. Badgley, Grand Master; Col. W. Hutton, Deputy Grand; J. Ogilvy Moffatt, Grand Secretary.

ST. PAUL'S LODGE 374.

Established 1871.

Dr. Proudfoot, W.M.; C. G. Geddes, S.W.; H. Sugden Evans, J.W.; F. R. Brown, M.O.

H. D. Whitney, S.O.; A. Hooper, J.O.; J. Molson, S.D.; H. Wilgress, J.D; L. Sutherland, secretary; James Grant, treas.; Dr. Mills, organist; J. J. Guy, tyler.

Meets on the 3rd Tqurday in Lodge room Academy of Music, Victoria street.

ST. PAUL'S LODGE OF MARK MASTER MASONS. No. 131, E. R.

A. Proudfoot, M.D., W.M.; W. H. Hutton, I. P.M.; C. G. Geddes, S.W.; H. S. Evans, J.W.; F. R. F. Brown, M.O.; H. D. Whitney, S.O.; A. W. Hooper, J.O.; James Grant, treasurer; L. Sutherland, secretary; J. W. Molson, S.D.; H. T. Wilgress, J.A.; G. W. F. Carter, I.G.. F. W. Mille, organist; J. G. W. Guiy, tyler.

Regular convocations meet the 3rd Thursday of each month in Academy of Music, Victoria street.

VICTORIA LODGE, NO. 301, E. R., MARK MASONS.

W. Bro. Frank Smith, W.M.; Hon. W. Badgley, P.M.; Col. W. H. Hutton, P.M.; S. J. Thompson, P.M.; W. Ross, P.M.; R. McGlaughlin, S.W.; J. C. Pick, J.W.; J. Martin, S.D.; W. H. Shaw, M. O.; James Martin, S.D.; A. Rogers, J.O.; J. O. Brown, chaplain; A. Jones, secretary; W. McDonald, registrar; F. C. Frith, organist.

Lodge meets on the 1st Wednesday of each month. Victoria Lodge of Ark Mariner's Degree, associated with the above Lodge, meets January, March, June, September and December. P. O. Address Box 1587.

HENEKER LODGE, NO. 312, OF MARK MASONS, E. R.

A. Tattersall, W.M.; J. Horsfall, S.W.; F. C. Frith, J. W.

Meets on the 3rd Monday of every month.

MASONIC.

GRAND LODGE OF QUEBEC, A.F. AND A. M.

Officers for 1884-85.—M. W. Bro. E. R. Johnson, Stanstead, Grand Master; R. W. Bro. J. Fred. Walker, Montreal, Deputy Grand Master; R. W. Bro. F. G. Wotherspoon, Three Rivers, District Deputy Grand Master for Quebec and Three Rivers district; R. W. Bro. Fred. Massey, Montreal, District Deputy Grand Master, Montreal district; R. W. Bro. Geo. Pinkham, Coaticook, District Deputy Grand Master, St. Francis district; R. W. Bro. H. C. Blinn, Stanbridge, District Deputy Grand Master, Bedford district; R. W. Bro. D. Darby, Hull, District Deputy Grand Master, Ottawa district; R. W. Bro. C. D. Chitty, Waterloo, District Deputy Grand Master Shefford and Brome district; R. W Bro. Jas. Brown, jun., Quebec, Grand Senior Warden; R. W. Bro. rev. H. W. Nye, Bedford, Grand Junior Warden; R.W. Bros. rev. Lewis Evans, Montreal and rev. J. A. Newnham, Montreal, Grand Chaplains; R W. Bro. I. H. Stearns, Montreal, Grand Treasurer; R. W. Bro. J. H. Wilson, Montreal, Grand Registrar; R. W. Bro. J. H. Isaacson, Montreal, Grand Secretary; V. W. Bro. Wm. Lee, Quebec, Grand Senior Deacon; V. W. Bro. F. W. Foster, Montreal, Grand Junior Deacon; V. W. Bro. F. H. Throop, St. Armand, Grand Director of Ceremonies; V. W. Bro. H. Bradford, Sherbrooke, Grand Organist; V. W. Bro. W. M. Briggs, Montreal, Grand Pursuivant; V. W. Bros. A. McKelvie, Three Rivers, Jas. R. Whyte, Jos. Edmond, Montreal, John H. Shaw, Shawville, Stewards; Bro. Isaac Richardson, Sherbrooke, Grand Tyler.

ST. GEORGE'S LODGE, No. 11, LATE No. 6, Q. R.

W. Bro. J. A. Peard, W. M.; Bro. R. J. Latimer, S. W.; Bro. Hugh Sullen, J. W.; Bro. J. T. Bolt, treasurer; Bro. W. S. Peard, secretary; Bro. W. Tees, chaplain; Bro. S. Clendinneng, S.D.; Bro. H. F. Hazling, J.D.; Bro. W. Andrew, D.C.; Bro. Geo. Payne, I. G.; Bros. E. B. Staton and — Strang, stewards; Bro. J. M. Joslin, tyler.

Trustees.—V. W. Bro. G. E. Jaques, W. Bro. John Wilson and Bro. R. J. Latimer.

Permanent Committee.—V. W. Bro. G. E. Jaques, W. Bros. H. Fyfe and John Wilson.

Representative Masonic Board of Relief.—W. Bro. H. Fyfe.

Representative on the Room Committee.—W. Bro. John Wilson, W.M.

ZETLAND LODGE, A. F. & A. M., No. 12, G. R. Q.

Officers for 1884.—W. Bro. Thos. Simpson, W.M.; W. Bro. Edwin Higginbottom, I.P.M.; Bro. John Beckingham, S.W.; Bro. Alex. McRobie, J. W.; V.W. Bro. H. Dunne, treasurer; Bro. E. T. Perry, secretary; Bro. S. S. Grant, chaplain; Bro. G. R. R. Chagnon, S.D.; Bro. J. Newton, J.D.; Bro. W. Richardson, I.G.; Bro. T. Warboys, D. of C.; Bros. Robt. Cochrane, Louis Dulmar, stewards; Bro. Wm. Renshaw, tyler.

Secretary's address, 17 St. Chas. Borromee street.

Regular monthly meeting, second Thursday of each month, at the British Masonic chambers, 359 Notre Dame st.

MONTREAL KILWINNING LODGE, A. F. & A. M., No. 20, G. Q. R.

List of Officers for 1884-85.—W. Bro. T. W. Foster, W.M.; W. Bro. Wm. Greig, I.P.M.; W. Bro. John Smillie, P.M.; V. W. Bro. W. R. Cuthbert, P.M.; W. Bro. John A. Perry, P.M.; W. Bro. Jas. Cleland, P.M.; V. W. Bro. David Wright, P.M.; W. Bro. John Wilson, P.M.; R. W. Bro. I. H. Stearns, P.M.; W. Bro. John Renshaw, P.M.; Bro. Edmund Neve, S.W.; Bro. James Charteris, J.W.; Bro. Francis Morgan, treasurer; Bro. Frank Maile, secretary; address P. O. Box 768; Bro. Joseph Rennicks, chaplain; Bro. Charles Gardner, S.D.; Henry Crawford, J.D.; J. Rodger, D.C.; J. E. Wright, organist; W. J. McLean, I.G.; J. W. Walter, J. Thompson, J. Withers, stewards; J. M. Joslin, tyler.

Representative to Masonic Board of Relief.—W. Bro. John Smillie, I.P.M.

Permanent Committee.—Bros. A. Forbes and W. E. Cooper.

Representative to the Room Committee.—V. W. Bro. W. R. Cuthbert, P. M.

Regular Communications are held in the British Masonic chambers, 359 Notre Dame street, on the second Monday of each month.

ROYAL ALBERT LODGE, A. F. and A. M., No. 25, G. R. Q.

Officers for 1884-85.—W. Bro. A. G. Fenwick, W.M.; R. W. Bro. T. P. Buller, P.M.; W. Bro. Wm. Cassels, P.M.; W. Bro. E. Holton, P.M.; W. Bro. J. C. Wilson, P.M.; M. W. Bro. M. M. Tait, P.G.M.; R. W. Bro. S. Johnston, P.M; W. Bro. Thomas Simpson, P.M.; R. W. Bro. Frank Edgar, P.M.; W. Bro. Angus Grant, P.M.; W. Bro. Wm. Young, W.M.; W. Bro. W. G. Blyth, W.M.; W. Bro. J. W. Anderson; W. Bro. F. W. Campbell; Bro. R. C. Simpson, S.W.; Bro. H. W. Aird, J.W.; Bro. E. T. Scott, treasurer; Bro. A. W. D. Howell, secretary, P. O. Box, 2006; Bro. W. C. Towers, S.D.; Bro. J. L. Lamplough, J.D.; Bro. S. C. Stevenson, D.C.; Bro. Robt. Mellis, I. G.

Meets second Monday in each month, from September to May inclusive, in its own Hall, No. 6 Phillips square.

LODGE OF ANTIQUITY.

Instituted 4th. May, 1752.

Libens, Solvil, Merito Votum.

R. W. Bro. Alex. Chisholm, W.M.; Peter White, I.P.M.; V. W. John Ion, S.W.; L. A. Lavers, J.W.; Philip Henry, treasurer; V. W. Bro. Geo. C. Bown, secretary; Bro. Jno. Fernie, S. D.; Bro. H. A. Green, J.D.; Bro. C. S. Aspinall, I.G.; W. Bro. B. J. Hickey, P.M.; W. Bro. Andrew Baile, P.M.; W. Bro. Jas. Mitchell, P.M.; R. W. Bro. W. M. LeMesurier, P.D.D.G.M. and P.M.; R. W. Bro. Alexander Murray, P.D.D.G.M. and P.M.; V. W. Bro. George C. Bown, P.G.S. and P.M.; V. W. Bro. John Ion, P.G.S. and P.M.; W. Bro. Thos. Brady, P.M.; M. W. Bro. A. A. Stevenson, P.G.M. and P.M.; R. W. Bro. Richd. Bull, P.D.D.G.M. and P.M.; V. W. Bro. C. H. Walters, P.G.S.D. and P.M.; W. Bro. E. E. J. S. Rothwell, P.M.; J. Goulden and J. Hamilton, stewards; J. M. Joslin, tyler.

Committee of General Purposes.—R.W. Bro. W. M. LeMesurier; W. Bro. Peter White; V.W. Bro. John Ion and V.W. Bro. G. C. Brown.

Representative to Room Committee.—R. W. Bro. W. M. LeMesurier.

Representative to Board of Relief—W. Bro. James Mitchell.

Regular communications are held in the Masonic Chambers, 359 Notre Dame st., on the third Wednesday of every month.

ST. CHARLES LODGE A. F. & A. M., No. 44, G. R. Q.

List of Officers for 1884-85.—W. Bro. Thomas Highmore, W.M.; W. Bro. R. J. Ritchie, I.P.M.; V.W. Bro. Dr. F. Barnes, P.M.; R. W. Bro. T. Milton, P.D.D.G.M., P.M.; W. Bro. Alfred Walker, P.M.; Bro. Jas. Dougherty, S.W.; Bro. William Emo, J.W.; W. Bro. W. Maynard, treasurer; Bro. B. A. Cox, secretary; Bro. W. S. Hulbert, chaplain; Bro. W. B. More, S.D.; Bro. H. R. Guthiel, J.D.; Bro. J. Reynolds, I.G.; Bro. W. Richardson, D.C.; Bro. R. Christie, Bro. J. Stryde, stewards; Bro. R. Smith, tyler.

Permanent Committee.—Bros. W. G. Hulbert, Owen Daly, and J. Dougherty.

Representative Masonic Board of Relief.—W. Bro. Thos. Highmore.

Regular communications are held on the fourth Tuesday of every month in the Masonic Hall, Place d'Armes.

HOCHELAGA LODGE, A. F. & A. M., No. 57, G. R. Q.

Officers for 1884.—W. Bro. R. A. Kelland, W.M.; W. Bro. Jas. W. Anderson, I.P.M.; V W. Bro. Dickson Anderson, P.M.; W. Bro. Geo. Browne, P.M.; Bro. F. H. Ransom, S.W.; Bro. John E. Brown, J.W.; Bro. Rev. J. Douglas Borthwick, chaplain; Bro. W. J. Anderson, treasurer; Bro. Jas. Call, secretary; Bro. R. Hemsley, S.D.; Bro. J. A. M. Pitts, J.D.; Bro. Jas. Rennie, organist; Bro. J. J. Robson, I.G.; Bros. C. F. K. Maxwell and David Fraser, stewards; Bro. Walter G. Jones, tyler.

Meetings held the first Tuesday of each month at Masonic hall, 1310 St Catherine st, opp English Cathedral. Secretary's address, P. O. Box 48.

CORINTHIAN LODGE, A. F. & A. M., No. 62 G. R. Q.

List of Officers, 1884–85.—W. Bro. Chas. R. Willis, W. M.; W. Bro. Robert Blackwood, I.P.M.; V. W. Bro. Henry Dunne, P.M.; W. Bro. Thos. J Howard, P.M.; W. Bro. G. E. Weldon, P.M.; W. Bro. Wm. Lane, P.M.; Bro. J. A. Richardson, senior warden; Bro. Fred. Ricketts, junior warden; V. W. Bro. Henry Dunne, treasurer; Bro. G. I. Richardson, secretary; Bro. John B. Terry, senior deacon; Bro. Wm. Matthews, junior deacon; Bro. Thos. Dymont, inner guard; Bro. Wm. Arnott, D. of ceremonies; Bros. Wm. Nowell and W. Carson, stewards; Bro. John M. Joslin, tyler.

Regular monthly meetings first Wednesday in the month at Masonic Chambers, 359 Notre Dame Centre.

LODGE DES CŒURS-UNIS, No. 45, R. Q.

Officers for 1884.—ex vén. G. E. A. Belle, vén. M. G. Gauthier, 1er surv.; Chs. Bronner, 2me surv.; ex. vén. A. Félix, trés.; ex vén. J. Edmond, sec., address, 33 St. Dominique st. Charles de Maisonneuve, 1er. dia.; J. H. Desmarais, 2me dia; Chs. Meunier, M. de C.; Joseph Rodrique, A. Schwob, J. Edmond, G. E. A. Belle, A. Félix, A. Meunier, ex. ven.; B. Proulx, couv. int.; J. M. Joslin, couv. ext.; V. C. Ouimet, 1er. sur.; X. Y. Montbriant, 2me. sur. J. W. Chapleau, tries. ven. im.

Representative to Board of Relief.—A. Félix.

Representative to Room Committee.—J. Edmond.

The regular meetings of the Lodge are held the fourth Wednesday of every month, at the British Masonic Chambers, 359 Notre Dame st.

PRINCE CONSORT LODGE, No. 52, A.F.O. W., Q.R.

W. Bro. Jas. Patterson, W.M.; Bro. Thos. Sonne, I.P.M.; W. Bro. A. Goodrich, P.M; W. Bro. M. Hutchinson, P.M.; W. Bro. Jas. Whyte, P.M.; W. Bro. W. H. Whyte, P.M.; V. W. Bro. W. D. B. Janes, jun., P.M.; V. W.

Bro. Geo. F. Durey, P.M.; Bro. Wm. Bowden, S.W.; Bro. J. Bickerstaff, J.W.; Bro. A. Atchison, P.M., chaplain; W. Bro. T. J. Gladstone, P.M., treasurer; Bro. David Tuff, secretary; Bro. John R Barlow, S.D.; Bro. Thos. Rodgers, J.D.; Bro. Geo. J. Huntley, D. of C.; Bro. Sheldon Stone, I.G.; Bros. R. Tombyll, F. C. A. Raadt, Wm. Lawrie, stewards; Bro. J. M. Joslin, tyler.

Permanent Committee.—V. W. Bro. W. D. B. Janes, W. Bro. Thos. Sonne, Bro. Jas. McLeary.

Meets fourth Tuesday in the month in the British Masonic chambers, 359 Notre Dame st

ST. ANDREW'S LODGE, No. 53, G.R.Q.

W. Bro. Wm. McLea Walbank, W. M.; V. W. Bro. W. S. Evans, I.P.M.; W. Bro. David Newton, P.M.; V. W. Bro. Thomas Allan, P.M.; V. W. Bro. A. Boisseau, P.M.; W. Bro. Geo. R. Locker, P.M.; W. Bro. Daniel Rose, P.M.; W. Bro. Arch. McCallum, P.M.; W. Bro. Jas. W. Hannan, P.M.; Bro. Geo. Nelson. S.W.; Bro. George Hodge, J.W.; Bro. David Guthrie, treasurer; Bro. Richard I. Wynne, secretary; Bro. Robt. Nelson, chaplain; Bro. David Nelson, S.D.; Bro. Jas. McCrudden, J.D.; Bro. Christopher Clift, D. of C; Bro. Alex. Milne, organist; Bros. Henry Evans, Jas. Bowles, Louis F. Jackson, stewards; Bro. Geo. D. Reiniger, I.G.; Bro. J. M. Joslin, tyler.

Permanent Committee.—V. W. Bro. Thos. Allan, W. Bro. Geo. N. Locker, Bro. J. B. Hutcheson.

Representative to the Board of Relief.—V.W, Bro. W. S. Evans.

Representative to Room Committee.—W. Bro. Jas. W. Hannah.

Regular monthly meeting second Tuesday of every month, except the months of July and August, at the Masonic chambers, 359 Notre Dame street.

IONIC LODGE, No. 54, C. R.

Officers for 1884.—R.W. Bro. rev. J. Scrimger, M.A., W.M.; W. Bro. C. A. Humphrey, I.P.M.; W. Bro. John Stewart, P.M.; V. W. Bro. Jos. Tees, P.M.; R. W. Bro. J. P. Peavey, P.M.; W. Bro. C. W. Woodford, P.M.; W. Bro. J. Eugene Hersey, P.M.; Bro. Jos. Luttrell, S.W.; W. Bro. W. H. Ulley, J.W.; Bro. John Dyer, treasurer; Bro. Louis Rollin, secretary; Bro. David Stewart, chaplain; Bro. John McDiarmid, S.D.; Bro. Edward Edwards, J.D.; W. Bro. E. Stacey, organist; Bro. E. Mariotte, M. of C.; Bro. C. Couvrette, I.G.; Bros. J. Yabsley and E. C. Higgins, stewards; Bro. R. Smith, tyler.

Permanent Committee.—Bro. John Stewart, Bros. Jas. Walker and Wm. Gosling.

Representative to the Masonic Board of Relief.—R. W. Bro. rev. J. Scrimger, M. A.

Meetings held in the West End Hall, No. 134 Chatham street, on the first Thursday, of every month.

ST. GEORGE'S LODGE, No. 10, A. F. and A. M. Q. R. (late No. 19, C. R).

List of Officers for 1884.—W. Bro. D. McCormick, W.M., office 102 St. Frs. Xavier st; W. Bro. D. D. Mann, I.P.M.; Bro. John Paxton S.W.; Bro. Thos. Ryan, J.W.; Bro. George Wait, treasurer; Bro. Geo. Brown, secretary, address 43 Anderson st; Bro. W. Strachan, S.D.; Bro. W. J. Hughes, J.D.; Bro, Jas. Strachan, M. of C.; Bro. Robt. Walker, I.G.; Bro. Isaac A. Richardson, tyler.

Past Masters—M. W. Bro. A. A. Stevenson, P.M.; M. W. Bro. T. White, P.M.; R. W. Bro. R. Irwin, P.M.; R. W. Bro. W. McKenzie, P.M.; W. Bro. J. Sissons, P.M.; W. Bro. H. A. Earle, P.M.; W. Bro. A. G. Nish, P.M.; V. W. Bro. M. Lesser, P.M.; W. Bro. Geo. Wait, P.M.

Meets at the Masonic hall, Place d'Armes, third Tuesday of every month.

MOUNT ROYAL LODGE, No. 32, Q. R.

Officers.—W. Bro. Geo. O. Stanton (re-elected), W. M., 140 McGill st.; W. Bro. David Seath, I.P.M.; V. W. Brother P. McD. McTavish, P. M.; V. W. Bro. W. Simpson Walker, B.C.L., P.M.; Jas. Douglas, P.M.; W. Bro. J. E. D'Avignon, P.M.; V. W. Bro. Bernard Reed, P.M.; R. W. Brother Fred. Massey, D.D. G.M., P.M.; Bro. G. W. Major, M.D., P. M.; W. Bro. Arthur Jaques, P.M.; Bro. rev. J. Newnham, S.W.; W. Bro. Wm. Hill, J.W.; Bro. Alex. Gowdey, treasurer; Bro. W. A. Matley secretary; Bro. D. R. Spriggins, S D.; Bro. J. B. Tresidder, J.D.; Bro. T. J. Potter, chaplain; Bro. A. E. Powter, D. of C.; Bro. Thos. U. Herst, inner guard; Bros. Wm. Seath and F. R. Glover, stewards; Bro. B. Baker, tyler.

Representative to Masonic Board of Relief.—V. W. Bro. P. McD. McTavish.

Permanent Committee.—Bros. H. H. Cromwell, J. E. Doyle, Wm. Hyde.

Meets at 1310 St. Catherine st., second Tuesday of every month except the months of July, and August.

MOUNT MORIAH LODGE, A. F. and A.M. No. 38, G. R. Q. (Late No. 226, G. R. C.)

235½ St. James Street, Room No. 4.

List of Officers for 1883-84.—R. W. Bro. A. G. Adams, W.M.; W. Bro. Alex. Kyle, P.P.M.; W. Bro. A. H. Holland, P.M.; R. W. Bro. John McLean, S.W.; R. W. Bro. Jos. Martin, J.W.; R. W. Bro. G. R. Dewar, treasurer; Bro. J. S. Clunie, secretary; Bro. W. F. Coupland, S.D.; Bro. Thomas Walker, J.D.; Bro. Jas. Reed, I. G.; Bro. J. M. Joslyn, tyler.

Permanent Committee.—W. Bro. Alex. Kyle, Bro. John W. Kirk, Bro. T. S. Walker.

Representative to the Room Committee.—R. W. Bro. John McLean.

Representative to the Masonic Board of Relief.—W. Bro. Jos. Martin.

Regular communications are held in the Masonic hall, 359 Notre Dame st., on the first Friday of every month.

ELGIN LODGE 348, R. S.

List of Officers for 1884.— V. W. Bro. W. M. Briggs, W.M.; V. W. Bro. Jos Briggs, W.I.P.M.; Bro. Jas. P. Griffin, S.W.; Bro. Gavin Houston J. W.; R. W. Bro. W. S. Walker, P.D., D.G.M. treasurer; Bro. O. Glover, secretary; Bro. Rev. J. Dixon, G.C., chaplain; Bro. W. E. Barker S.D.; Bro. J. W. Sutherland, J.D.; Bros. J.

Griffin, W. J. Watkins, R. W. Griffin, stewards; Bro. John Easton, I.G.; Bro. T. Ireland, tyler.

Regular communications are held at the British Masonic chambers, 359 Notre Dame street, on the first Monday of each month (excepting July and August). P.O. Box 557.

ARGYLE LODGE, A. F. & A. M., Q. R.

W. Bro. J. Fenwick, W.M.; W. Bro. D. Robertson, S. W.; W. Bro. G. Lavers, J.W.; Bro. A. Patterson, treasurer; Bro. H. Holt, secretary; Bro. A. Johnson, chaplain; Bro. W. Powles, organist; Bro. W. McMullan, S.D.; Bro. A. Holt, J.D.; Bro. W. Jones, I.G.; Bros. A. Corner, G. Christie and C. F. Williams, stewards; Bro. R. Smith, tyler.

Permanent Committee.—Bros. M. N. Darwent, W. Marshall and Dr. Wood.

Past Masters.—R. W. Bro. W. McWood, R. W. Bro. S. Warrick, R. W. Bro. C. Corner, R. W. Bro. J. Fenwick, R. W. Bro. E. May, R.W. Bro. J Barlow.

Secretary's address 614 Wellington street, Point St. Charles.

KING SOLOMON LODGE A. F. & A. M., No. 64, Q. R.

Officers for 1884-85.—W. Bro. W. Byrd, W.M.; V. W. Bro. C. Byrd, I.P.M.; W. Bro. H. Stewart, P. M.; W. Bro. W. J. Leslie, P.M.; W. Bro. G. S. Wheatley, S.W.; W. Bro. Geo. Walker, J.W.; Bro. J. B. Owens, treasurer; Bro. W. G. Slack, secretary; Bro. H. Sternberg, S.D.; Bro. A. Sénécal, J.D.; Bro. T. Isaacs, chaplain; Bro. A. Watt, I.G.; Bro. T. Ireland, tyler.

Regular communications are held the 1st Thursday of each month, in Masonic Hall, Place d'Armes sq.

GRAND CHAPTER OF ROYAL ARCH MASONS OF QUEBEC.

Officers for 1884-85.—M. E. comp. Luke Robinson, Waterloo, grand Z.; R. E. comp. Angus Grant, Montreal, grand H.; R. E. comp. Edson Fitch, Quebec, grand J.; R. E. comp. David Seath, Montreal, grand scribe E.; R. E. comp. Dickson Anderson, Montreal, grand scribe N.; R. E. comp. Miles E. Scholfield, Sherbrooke, grand principal sojourner; R. E. comp. Albert D. Nelson, Montreal, grand treasurer; V. E. comp. T. Nichol, M.D., Montreal, grand assistant sojourner; V. E. comp. James Bowen, jun., Quebec, grand junior sojourner; V. E. comp. Edwin Hall, Dunham, grand pursuivant; V. E. comp. W. R. Cuthbert, Montreal, grand steward; V. E. comp. C. MacKenzie, Quebec, grand steward; V. E. comp. D. Darley, Waterloo, grand steward; V. E. comp. I. A. Richardson, Montreal, grand janitor.

Grand Superintendents of Districts.—R. E. grand Joseph Martin, Montreal, G. S. Montreal district; R. E. grand H. E. Channell, Waterloo, G. S. Eastern Townships district; R. E. grand Charles Knowles, Quebec, G. S. Stadacona district.

Committee on Jurisprudence, Grievances and Appeals.—M. E comp. Frank Edgar, Montreal, chairman; R. E. comp. James Dunbar, Quebec; R. E. comp. John P. Noyes, Waterloo.

Committee on Foreign Relations and Correspondence.—V.E. comp. A. F. Simpson, Lennoxville, chairman; R. E. comp. W. H. Whyte, Montreal; R. E. comp. J. Massie, jun., Cowansville.

Committee on Finances and Benevolence.—M. E. comp. Isaac Henry Stearns, Montreal, chairman; V. E. comp. J. B. Charleston, Quebec; V.E. comp. rev. Henry W. Nye, Bedford.

Committee on Credentials.—E. comp. J. C. Wilson, Montreal, chairman; E. comp. Geo. H. Presby, Sherbrooke; E. comp. H. Griffith, Quebec.

CARNARVON CHAPTER OF ROYAL ARCH MASONS, No. 5, G.Q.R.

E. comp. J. K. Whyte, Z.; E. comp. Fred. Massey, H.; E. comp. J. F. Walker, J. comp. W. E. Cooper, S. E.; comp. Wm. Bond Foster, S.N.; R. E. comp. W. H. Whyte, treas.; comp. J. E. Hersey, P.S.; comp. H. Goodrich, S.S.; comp. R. A. Kellond, J.S.; R. E comp. J. F. McMinn, P.Z.; R. E. comp. Angus Grant, P.Z.; R. E. comp. David Seath, P.Z.; E comp. W. R. Cuthbert, P.Z.; E. comp. E. M. Copeland, P.Z; E comp. J. S McConnell, P.Z.; E. comp. A. A. Stevenson, P.Z.; M. E. comp. H. L. Robinson, P.Z.; M. E. comp. I. H. Stearns, P.Z.; M.E. comp. Frank Edgar, P.Z.; comp. Walter G. Jones, janitor.

Meets in the Alexandria rooms, 1310 St. Catherine St., 3rd Thursday of every month, excepting June, July and August.

DELTA ROSE CROIX CHAPTER, No. 20, EGYPTIAN MASONIC RITE OF MEMPHIS

(Working under Sovereign Sanctuary of Canada, Royal and Oriental Rites of Freemasonry.)

Officers for 1884.—Very Ill. Bro. R. A. Kellond, 95°, M.W.; Ill. Bro. Dickson Anderson, 95°, S.W.; Ill. Bro. J. B. Tresidder, 95°, J.W.; rev. Ill. Bro. J. S. Stone, B.D., 90°, prelate; Ill. Bro. W. R. Cuthbert, 95°, orator; Ill. Bro. T. W. Foster, 95°, cond; Ill. Bro. G. O. Stanton, 95°, treas.; Ill. Bro. Will. Bruce, 90°, arch.; Ill. Bro. C. W. Barnes, 90°, C. of G.; Ill. Bro. Jas. W. Anderson, 95°, G. of T.; Ill. Bro. Walter G. Jones, 90°, sentinel; very Ill. Bro. J. N. Walter, 95°, Dep. Prov. Grand Master.

Meets second Thursday of each month in Masonic Hall, 1310 St. Catherine St.

Archivists Address.—Prothonotary's Office, Court House, Montreal.

ANCIENT AND ACCEPTED SCOTTISH RITE ASYLUM.

1446 *St. Catherine st.*

HOCHELAGA GRAND LODGE OF PERFECTION.

Officers for 1884.—Ill. Bro. Jno. W. Molson, 32°, I.P.G.M.; Ill. Bro. H. D. Whitney, 32°, S. G. W.; Ill. Bro. J. Fred. Walker, 14°, G.J.W. Ill. Bro. G. E. Jacques, jun., 30°, G secretary; Ill. Bro. L. Sutherland, 32°, G. treasurer; Ill. Bro. H. Sugden Evans, 30°, G. orator; Ill. Bro. G. P. Girdwood, M.D., 32°, G. almoner; Ill. Bro. J. Alma Wilson, 18°, G. M. of C.; Ill. Bro. J. G. Cameron, M.D., 31°, G. expert; Ill. Bro. C. Arthur Jacques, 18°, asst. G. expert; Ill. Bro. E.

S. Mussen, 32°, G. capt. of the guard; Ill. Bro J. G. W. Guy, 32°, tyler.

HOCHELAGA SOVEREIGN CHAPTER ROSE CROIX. H. R. D. M.

Officers for 1884.—F. Edgar, 32°, most wise. sovereign; A. D. Nelson, 32°, high prelate; J. W. Molson, 32°, first general; C. W. Hagar, 32°, second general; H. D. Whitney, 32°, Raphael; H. Sugden Evans, 32°, grand marshal; G. E. Jacques, jun., 30°, registrar; Louis Sutherland, 32°, treasurer; Thos. B. Hall, 30°, captain guard.

Members of the Order visiting Montreal can ascertain at any time when meetings will be held by telephoning I. H. Stearns, Albion hotel, or G. E. Jacques & Co.

ELGIN LODGE, A. F. & A. M., No. 7, Q.R.

W. Bro. W. M. Briggs, W. M.; W. Bro. Jos' Briggs, W. I. P. M.; R. W. Bro. J. Doran, P. D. D. G. M., R. W. P. M.; R. W. Bro. W. MacWood, P. G. S. N., R. W. P. M.; R. W. Bro. C. D. Hanson, P. G. S. W., R. W. P. M.; R. W. Bro. H. S. Couper, P. G. J. W., R. W. P. M.; R. W. Bro. W. S. Salsbury, P. G. S., R. W. P. M.; W. Bro. Alex. Moffatt, W. P. M.; Bro. Jas. P. Griffin, S. W.; Bro. G. Houston, J. W.; R. W. Bro. W. S. Walker, P. D. D. G. M., treasurer; Bro. Geo. Glover, secretary; Bro. rev. J. H. Dixon, G. C., chaplain; Bro. W. E. Barker, S. D.; Bro. J. W. Sutherland, J. D.; Bros. Jas. Griffin, W. J. Watkins, R. W. Griffin, stewards; Bro. John Easton, I. G.; Bro. Thos. Ireland, tyler.

The above Lodge meets first Monday of each month in the Masonic Chambers, 359 Notre Dame.

MONTREAL CONSISTORY, Sublime Princes of the Royal Secret.

Ill. Bro. W. H. Hutton, 33°, com. in chief; Ill. Bro. I. H. Stearns, 33°, 1st lieut. com.; Ill. Bro. Frank Edgar, 32°, 2nd lieut. com.; Ill. Bro. I. H. Isaacson, 32°, grand chancellor; Ill. Bro. H. D. Whitney 32°, grand secretary; Ill. Bro. C. W. Hagar, 32°, grand treasurer; Ill. Bro. E. M. Copeland, 33°, grand almoner; Ill. Bro. Dr. G. P. Girdwood, 32°, reverend prelate; Ill. Bro. C. G. Geddes, 32°, grand master of ceremonies; Ill. Bro. A. D. Nelson, 32° grand expert; Ill. Bro. C. C. Claggett, 32°, grand assistant expert; Ill. Bro. J. Sutherland, 32°, grand standard bearer; Ill. Bro. Thos. Adcock, 30°, grand captain of guards; Ill. Bro. J. G. W. Guy, 32°, sentinel.

IMPERIAL, ECCLESIASTICAL AND MILITARY ORDER OF RED CROSS KNIGHTS OF ROME AND CONSTANTINE, ST. HELENA CONCLAVE, NO. 21.

Ill. Sir Kt. I. H. Stearns, 33°, most puissant sovereign; Ill. Sir Kt. J. C. Thurston, viceroy Eusebius; Sir Kt. W. H. Dean, senior general; Sir Kt. W. Simpson Walker, 32°, junior general; Ill. Sir Kt. E. M. Copeland, 33°, treasurer; Sir Kt. George Locker, recorder.

MONTREAL ROYAL ARCH CHAPTER, No. 7, Q.R. (Late No. 42, C.R.)

W. Ex comp. B. Reed, Z.; V. Ex comp. T. Luscombe, H.; Ex. comp. C. A. Humphrey, J.; V. Ex. comp. Jos. Mitchell, I. P. Z.; R. Ex. comp. Jos. Martin, G. supt. and P. Z.; R. Ex. comp. John McLean, P. G. supt. and P. Z.; V. Ex. comp. H. A. Earle, P. Z.; V. Ex. comp. A. G. Adams, P. Z.; R. Ex. comp. W. M. Lemesurier, P. G. supt. and P. Z.; R. Ex. comp. J. McLean, treasurer; comp. C. Warneoke, S. E.; comp. W. Hill, S. N.; comp. B. Baker, P. S.; comp. W. A. Kerman, S. S.; comp. J. D. Bennett, J. S.; comp I. A. Richardson, janitor.

Scribe E. address: C. Warnecke, 157 St. Constant St.

Meets on the 2nd Friday of every month, except June, July, and August, in the Masonic chambers, 359 Notre Dame st.

MOUNT HOREB ROYAL ARCH CHAPTER No. 6, G.R.Q.

Officers.—E. comp. Wm. Lane, Z.; E. comp. T. Nichol, M.D., H.; E. comp. H. S. Couper, J.; E. comp. C. D. Hanson, I.P.Z.; R. E. comp. R. Tyler, P.Z.; R. E. comp. Chas. R. Willis; P. Z.; V. E. comp. Henry Dunne, P. Z.; comp. A. R. Symons, scribe E.; comp. C. B. Greaves, scribe N.; V. comp. Henry Dunne, treasurer; comp. Jos. Briggs, P. S.; comp. Geo. Seekings, S.S.; comp. Alfred Meunier, J.S.; comp. P. A. Crosby, M. 4th V., comp. W. M. Briggs, M. 3rd V.; comp. Geo. Fischer, M. 2nd V.; comp. Jas. Cleland, M. 1st V.; comps. J. H. Lalonde and Jos. Reber, stewards; comp. I. A. Richardson, janitor.

The M.E. comp. R. Luke Robinson, grand Z.; the R. E. comp. Jos. Martin, G. supt. Montreal district.

Regular convocations are held on the second Wednesday of every month.

NATIONAL GREAT PRIORY OF CANADA OF THE UNITED RELIGIOUS AND MILITARY ORDERS OF THE TEMPLE AND OF ST. JOHN OF JERUSALEM, PALESTINE RHODES AND MALTA, having independent and exclusive jurisdiction over the whole Dominion.

Annual assembly will be held in Ottawa, 10th July, 1884.

THE GREAT PRIOR OF THE DOMINION.

M. E. Sir K. ‡ Fra. col. W. J. B. Macleod Moore, G.C.T., St. Johns, Quebec.

THE R. E. THE GREAT SUB-PRIOR.

R. E. Sir Kt. ‡ Fra. Dr. James A. Henderson, G.C.T., Q.C., D.C.L., Kingston.

THE R. E. THE PROVINCIAL PRIORS.

R. E. Sir Kt. ‡ Fra. Samuel S. Lazier, District of Ontario East, Kingston; R. E. Sir Kt. ‡ Fra. Jas. Bower, Nixon, District of Ontario Centre, Toronto; R. E. Sir Kt. ‡ Fra. John Hy. Stone, District of Ontario West; R. E. Sir Kt. ‡ Fra. I. H. Stearns, K.C.T., District of Quebec, Montreal; R. E. Sir Kt. ‡ Fra. David R. Munro, District of New Brunswick, St. John; R. E. Sir Kt. ‡ Fra. James D. Compster, District of Nova Scotia, Halifax; R. E. Sir Kt. ‡ Fra. Jas. O'Connor, District of Manitoba, Winnipeg.

THE GREAT OFFICERS.

R. E. Sir Kt. ‡ Fra. rev. Vincent Clementi, M.A., grand chaplain, Peterborough; R. E. Sir Kt. ‡ Fra. Daniel Spry, grand chancellor, Barrie; R. E. Sir Kt. ‡ Fra. Ed. Hall Raymour, grand constable, St. Thomas, Ont.; R. E. Sir Kt. ‡ Fra. S. F. Matthews, grand marshal, St. John, N. B.; R. E. Sir Kt. ‡ Fra. David McLellan, grand treasurer, Hamilton; R. E. Sir Kt. ‡ Fra. James Sutton, M.D., grand registrar, McGillivray.

OFFICERS.

R. E. Sir Kt. ‡ Fra. C. F. Forrest, grand vice-chancellor, Winnipeg; R. E. Sir Kt. ‡ Fra. James Holley, grand sub-marshal, St. John, N.B; R. E. Sir Kt. ‡ Fra. Arthur Curran, grand almoner, Kingston; R. E. Sir Kt. ‡ Fra. J. B. Troyes, grand 1st standard bearer, Port Hope; R. E. Sir Kt. ‡ Fra. John B. Smyth, grand 2nd standard bearer, London, Ont.; R. E. Sir Kt. ‡ Fra. Wm. H. Ponton, great prior's banner bearer, Quebec; R. E. Sir Kt. ‡ Fra. H. W. Chisholm, grand 1st captain of guards, St. John, N.B.; R. E. Sir Kt. ‡ Fra. N. F. Lyon, M.D., grand sword bearer, Toronto; R. E. Sir Kt. ‡ Fra. B. Radcliffe, grand organist, Goderich; R. E. Sir Kt. ‡ Fra. Arch. Cooper, grand pursuivant, Dunnville; R. E. Sir Kt. ‡ Fra. W. J. Clarke, grand guard, Prince Arthur's Landing.

All correspondence to be addressed to the chancellor, V. E. Sir Kt. ‡ Daniel Spry, Barrie, Ont.

GRAND REPRESENTATIVES.

REPRESENTATIVES NEAR THE GREAT PRIORY OF CANADA.

From the Great Priory of England and Wales:—R. E. Sir Kt. ‡ Fra. Jas. K. Kerr, C.C.T., Toronto.

From the Great Priory of Ireland:—R. E. Sir Kt. ‡ S. B. Harman, D.C.L., past great sub-prior, Toronto.

REPRESENTATIVES FROM THE GREAT PRIORY OF CANADA.

Near the Great Priory of England and Wales:—R. E. Sir Kt. ‡ E. Holmes, K.C.T., past provincial grand provost, England.

Near the Great Priory of Ireland:—R. E. Sir Kt. ‡ the Hon. Judge Townshend, LL.D., G. C. T., arch-chancellor, 30 Fitzwilliam st., Dublin.

ROYAL ALBERT CHAPTER, NO. ,8 Q.R.

Ex. comp. J. C. Wilson, Z.; Ex. comp. G. W. Lovejoy, H.; Ex. comp. Geo. Kay, J.; comp. H. W. Aird, Scribe E.; comp. John Auld, Scribe N.; comp. E. T. Scott, treas.; comp. Jas. W. Anderson, P.S.; comp. E. Berryman, S.S.; comp. I. L. Lamplough, J.S.; comp. I. Porteous, janitor.

SUPREME COUNCIL OF S. G. I. G. 330 ANCIENT AND ACCEPTED SCOTTISH RITE FOR THE DOMINION OF CANADA GRAND EAST, MONTREAL, PROV. OF QUEBEC.

Officers.—Ill. Wm. Henry Hutton, 33°, M. P Sov. Gr. commander; Ill. Bro. J. V. Ellis, 33°, P. Lieut. Gr. Com.; Ill. Bro. John W. Murton, 33°, Ill. secretary gen. H. E.; Ill. Bro. Hugh A. Mackay, 33°, Ill. treasurer gen. H.E.; Ill. Bro. Benj. L. Peters, 33°, Ill. gr. chancellor; Ill. Bro. Wm. Reid, 33°, Ill. gr. master of ceremonies; Ill. Bro. I. H. Stearns, 33°, Ill. gr. marshal Ill. Bro. Hugh Murray, 33°, Ill. gr. standard bearer; Ill. Bro. E. M. Copeland, 33°, Ill. gr. captain of the guard.

Members.—Ill. Bro. Col. W. J. B. Macleod Moore, 33°, Laprairie; Ill. Bro. Robert Marshall, 33°, St John; Ill. Bro. John W. Murton, 33°, Hamilton; Ill. Bro. Hugh A. Mackay, H. 33°, Hamilton; Ill. Bro. David R. Munro, 33°, St. John; Ill Bro. James Domville, 33°, St. John; Ill. Bro. Hugh W. Chisholm, 33°, St. John; Ill. Bro. James K. Kerr, 33o, Toronto; Ill. Bro. William H. Hutton, 33°, Montreal; Ill. Bro. John V. Ellis, 33°, St. John; Ill. Bro. William Reid, 33°, Hamilton; Ill. Bro. Eugene M. Copeland, 33°, Berthier; Ill. Bro. Isaac H. Stearns, 33°, Montreal; Ill. Bro. Hugh Murray, 33°, Hamilton; Ill. Bro. Benjamin Lester Peters, 33°, St. John; Ill. Bro. Robert Thompson Clinch, 33°, St. John; Ill. Bro. Charles N. Bell, 33°, Winnipeg.

Deputies.—Hugh Murray, 33°, Hamilton, for Ontario; I. H. Stearns, 33°, Montreal, for Quebec; R. T. Clinch, 33°, St. John, for New Brunswick; Robert Marshall, 33°, St. John, for Nova Scotia.

Special Deputies.—John H. Bell, 32°, Winnipeg, for Manitoba; Eli Harrison, sen., Victoria, for British Columbia.

Honorary Members.—Hon. Albert Pike, 33°, M. P. sov. gr. com. sup. council southern jurisdiction, U. S. A.; Hon. Josiah H. Drummond, 33°, M. P. sov. gr. com. sup. council, northern jurisdiction, U. S. A.; hon. John Fitzhenry Townshend, 33°, M.P., sov. gr. com. supreme council, Ireland.

GRAND COUNCIL OF CANADA, OF THE UNITED MASONIC ORDERS OF ROYAL AND SELECT MASTERS, ROYAL ARK MARINERS, AND KNIGHTS OF THE ORDER OF ROME AND CONSTANTINE.

Officers for 1882-83:—M. Ill. comp. J. G. Burns, Toronto, Most Ill. Grand Master; R. Ill. comp. Hugh A. Mackay, Hamilton, Deputy Grand Master; R. Ill. comp. J. Ross Robertson, Toronto, Grand P. C. of work; M. Ill. comp. D. McLellan, Hamilton, grand treasurer; M. Ill. comp. Daniel Spry, Barrie, grand recorder; R. Ill. comp. H. K. Maitland, Guelph, grand captain of the guard; R. Ill. comp. L. H. Henderson, Belleville, grand lecturer; V. Ill. Comp. D. B. Murray, Winnipeg, grand master of ceremonies; R. Ill. comp. rev. A. Anthoney, Seneca, grand chaplain; V. Ill. comp. John Dickson, Hamilton, grand conductor; V. Ill. comp. W. H. Rooks, London, grand organist; V. Ill. comp. S. M. Davies, Ottawa; A. G. Harvey, Maitland; J. F. Kennedy, Perth; James Jardine, Barrie; P. J. Slatter, Toronto; John Scott, Guelph; stewards; V. Ill. comp. John Ker, Brydon, grand sentinel, Toronto.

INSPECTORS GENERAL OF DIVISIONS.—R. Ill. comp. R. McKay, London division, St. Thomas

R. Ill. comp. W. W. Mitchell, Hamilton division, Hamilton; R. Ill. Comp. Thos. Sargant, Toronto division, Toronto; R. Ill. comp. John Moore, Ottawa division, Ottawa; R. Ill. Comp. I. H. Stearns, Quebec division, Quebec; R. Ill. comp. John H. Bell, Manitoba division, Winnipeg.

Executive Committee.—R. Ill. comp. J. B. Nixon, Toronto; R. Ill. comp. H. A. Mackay, Hamilton; R. Ill. comp. J. K. Kerr, Toronto; R. Ill. comp. R. Brierley, Hamilton.

RICHARD CŒUR DE LION PRECEPTORY, MONTREAL, OF THE UNITED RELIGIOUS AND MILITARY ORDERS OF THE TEMPLE AND OF ST. JOHN OF JERUSALEM, PALESTINE, RHODES AND MALTA.

H. R. H. the Prince of Wales, W. E. and Supreme G. W. of the order; Col. W. J. B. Macleod Moore, M. E., the great prior for the Dominion of Canada; Fr. James A. Henderson, Q.C., R. E. the sub-prior; Fr. I. H. Stearnes, R. E. the prov. prior for Quebec district.

Officers for 1883-84:—R. E. Sir Knight ‡ W. S. Evans, presiding preceptor; Sir Knight † Joseph Martin, constable; Sir Knight † John J. Reed, marshal; V. E. Sir Knight † G. W. Lovejoy, M.D., chaplain; R. E. Sir Knight ‡ I. H. Stearnes, K. C. T., treasurer; Sir Knight † A. R. Symonds, registrar; Sir Knight † A. Meunier, sub-marshal; Sir Knight † W. R. Cuthbert, captain of guards; Sir Knight † Richard Tyler, director of ceremonies; Sir Knight † Jos. Mitchell, almoner; Sir Knight † Geo. Crawford, first standard bearer; Sir Knight † D. Anderson, second standard bearer; Sir Knight † Jas. Martin, pursuivant; Fra. T. A. Richardson, guard.

Meets at their Chapter House, 359 Notre Dame street, on the 4th Thursday of every month, except June, July and August.

INDEPENDENT ORDER OF ODD FELLOWS, MANCHESTER UNITY, MONTREAL DISTRICT.

A. R. Reid, provincial grand master; Wm. Anderson, deputy provincial grand master; C. J. Williams, provincial correspondng secretary; John Ion, treasurer.

LOYAL MONTREAL LODGE No. 3115.

W. McL. Tyler, grand master; Joseph Allen, noble grand; Geo. Hardisty, vice-grand; Thos. Lewis, recording secretary; John Reed, financial secretary; Henry E. Tucker, treasurer; George Cook and James H. Hamilton, past grands.

Meets every alternate Thursday from May 1st, 1884, at 8 p.m., at their Lodge Room, 662½ Craig st., near Bleury st

LOYAL VICTORIA LODGE NO. 5896, MANCHESTER UNITY.

Thos. Wilson, grand master; Geo. Outram, noble grand; Jas. Anthony, vice-grand; William Papps, financial secretary; Geo. D. Reed, recording secretary; Donald Robertson, treasurer; James A. Edwards, past grand master.

Meets every alternate Monday at 8 p.m., at their Lodge Room, St. Charles Club house, Point St. Charles.

All communications addressed to W. Papps, 106 Canning street.

LOYAL EXCELSIOR LODGE No. 6237.

Albert Hinton, grand master; William Ford, noble grand; John Emo, vice-grand; William Emo, financial secretary; Wm. Rodgers, recording secretary; Walter Reed, treasurer; Thos. Harper, warden; Joseph Ball, R. S. to N. G.; Stanly Lyons, L. S. to N. G.; Wm. Adams, R. S. to V. G.; John Pheudeur, L. S. to V. G.; Wm. Emo, conductor; R. Lane, 1st scene supporter; — O'Brien, 2nd scene supporter; J. C. O'Brien, inside tyler; — Tyler, outside tyler; Past Grands—Bros. Walter Reed, John Ion, George Tyler, James Mitchell, William Emo, Reinhold Guthiel, Henry M. McGarry, James H. Ferns and Wm. Brunell; surgeon, D. F. Gurd, M.D., C.M.

Meets each alternate Tuesday, at 8 p.m., at their Lodge Room, 662½ Craig street.

LOYAL STAR OF THE WEST LODGE, No. 6313.

John Ion, grand master; Wm. Papps, noble grand; G. W. Duff, vice-grand; C. Williams, financial secretary; H. E. Hardisty, recording secretary; C. Salsbury, treasurer; Dr. T. J. Alloway, surgeon.

Meets every alternate Thursday, commencing April 5th, 1883, at 8 p.m., at their Lodge Room, West End hall, 134 Chatham st.

LOYAL TRAFALGAR LODGE No. 6319.

G. H. Hunt, grand master; A. S. Rogers, noble grand; J. Brophy, vice grand; A. R. Reid, recording secretary; W. Campbell, financial secretary; B. J. Hickey, treasurer.

Meets every alternate Thursday at 8 p.m., at their Lodge Room, 662½ Craig st.

A. J. O. KESHER SHEL BARZEL "DE SOLA" LODGE, NO. 89.

President, Rev. Bro. M. De Sola; vice-president, Bro. M. Saxe; treasurer, Bro. E. Lichtenhein; secretary, Bro. Ascher Ansell.

BALTIMORE UNITY.

GRAND LODGE OF QUEBEC.

J. B. McConnell, M.D., M. W. grand master, Montreal; J. H. Graham, L.L.D., R. W. deputy grand master, Richmond; R. W. grand warden, W. Boutelle, Sherbrooke; R. W. grand secretary, E. J. Fish, P. O. Box 686, Montreal; R. W. grand treasurer, L. A. Lavers, Montreal; R. W. grand representative, L. Silverman, Montreal; R. W. grand marshal, F. Varey, Montreal; grand guardian, P. J. Patterson, Montreal; grand conductor, A. J. M. Lenny, St. Johns; grand chaplain, Dawson Kerr, Lachute; grand herald, F. Gillispie, St. Johns.

Past Grand Masters.—W. L. Lee, Lyon Silverman, M. Hutchinson, B.C.L., right rev. B. B. Ussher, D.D., G. G. Gymer.

District Deputy Grand Masters.—Joseph H. Carson, Montreal; N. N. Whalley, Sherbrooke; H. A. Taylor, Richmond; S. R. Clendinneng, Valleyfield; J. C. Stockwell, Danville; Dawson Kerr, Lachute; A. J. M. Lenny, St. Johns.

The next session will be held at Montreal, on the third Tuesday in February, 1885.

MOUNT ROYAL LODGE No. 1.

James Wilds, N.G.; Arch. Ferguson, V.G.; J. Goodfellow, P.G.R.S.; S. Roman, P.G.P.S.; L. Silverman, P.G.M., treasurer; Bro. P. S. Norman, caretaker.

Meets every Monday at 8 o'clock p.m., in the Odd Fellows' Hall, 243 St. James st.

ST LAWRENCE LODGE. No. 2.

Officers.—Colin Campbell, J P.G.; J. D. Doig, N.G.; R. B. Common, V.G.; J. H. Leslie, R.S.; F. G. Varey, P.S.; Geo. Webster, treasurer.

Meets every Friday evening at 8 o'clock, in Odd Fellows' Hall, 243 St. James st.

MIZPAH LODGE No. 3.

P. O. Box, 1080.

Officers.—Wm. Andrew, N.G.; E. J. Briggs, vice G.; A. Jones, recording secretary; J. A. Cuttle, permanent secretary; H. J. Bell, treasurer; J. P. Griffin, I.G.

Meets every Tuesday evening at 8 o'clock, in the Odd Fellows' Chambers, 662½ Craig st.

DUKE OF EDINBURGH LODGE No. 4. I.O.O.F. B.U.

Officers.—Bro. J. A. Davis, J.P.G.; Bro. E. M. Childs, N.G.; Bro. A. W. Childs, V.G.; Bro. J. J. O'Donnell, R.S.; Bro. A. A. Murphy, P.G.; Bro. J. H. Carson, treasurer.

Meets every Thursday evening at 8 o'clock, in Odd Fellows' Hall, No. 243 St. James st.

BEAVER LODGE No. 6. I.O.O.F.

Officers.—L. A. Lavers, J.P.G.; J. E. Haydon, N.G.; W. H. Scott, V.G.; J. E. Bromley, R.S.; John Gow, P.S.; J. S. Burnie, treasurer.

Meets every Tuesday at 8 o'clock p.m., in their Hall in rear of Victoria Bridge Hotel, Point St Charles.

MONTREAL ENCAMPMENT No. 1.

Officers for 1883.—Chief patriarch, L. A. Lavers; high priest, E. J. Briggs; senior warden, J. D Doig; recording scribe, E. J. Fish; financial scribe, J. J. Reed; treasurer, James McLaughlin; junior warden, R. J. Dixon; sentinel, W. R. S. Wilson.

Meets on second and fourth Wednesday of each month, at 8 p.m., in Odd Fellows' Chambers, 662½ Craig street.

ORANGE ORDER.

THE HOBAH BLACK PRECEPTORY No. 155.

Meets on the 4th Thursday of each month, at Orange Hall, 81 St. James st.

ROYAL SCARLET CHAPTER.

Meets on the 14th of each month at Orange Hall, 81 St. James st.

COUNTY ORANGE LODGE, MONTREAL.

Annual meeting, 2nd Tuesday in February, 1884, at Orange Hall, 81 St. James st.

DISTRICT ORANGE LODGE, MONTREAL.

Annual meeting, 2nd Tuesday in January, 1884; Quarterly, 2nd Tuesday in April, July and October, at Orange Hall, 81 St. James st.

VICTORIA L. O. L., No. 350.

Meets 4th Wednesday in every month, at Orange Hall, 81 St. James st.

DUKE OF YORK L. O. L., No. 413.

Meets 2nd Wednesday in every month, at Orange Hall, 81 St. James st.

DERRY L. O. L., No. 224.

Meets 2nd Friday in every month, at Orange Hall, 81 St. James st.

BOYNE L. O. L., No. 401.

Meets 3rd Friday in every month, at Orange Hall, 81 St. James st.

DOMINION L. O. L., No. 1263.

Meets 3rd Friday in every month, at Orange Hall, 81 St. James st.

LORNE L. O. L., No. 1373.

Meets 1st Wednesday in every month, in St. Charles Club House, Point St. Charles.

HACKETT L. O. L., No. 1474.

Meets 2nd Tuesday in every month, at Orange Hall, 132 Chatham st.

PROVINCIAL GRAND LODGE.

Annual Meeting, 3rd Tuesday in February, 1884, in Montreal.

PRENTICE BOYS.

St. GEORGE'S, No. 26.

Meets 2nd Monday in every month, in Orange Hall, 81 St. James st.

MERCANTILE.

BUREAU VERITAS OF PARIS.

Henry Chapman & Co., agents, Western Chambers, 22 St John st.

MONTREAL CORN EXCHANGE ASSOCIATION.

Corner St. John and St. Sacrament sts.

Office-Bearers and Members for 1884.—R. T. Routh, president; R. D. Haig, treasurer.

Committee of Management.—J. Magor, R. M. Esdaile, H. Labelle, John Ogilvie, S. St. Onge, E. Judge, J. S. McLennan.

Board of Review.—Chas. H. Gould, chairman; G. M. Kinghorn, John Baird, Robert Simms, J. E. Kirkpatrick, J. O. Lafrenière.

Secretary.—Wm. J. Patterson.

Assistant Secretary.—Geo. Hadrill.

DOMINION BOARD OF TRADE.

St. John st. corner St. Sacrament st.

Office-Bearers for 1884.—W. F. McMaster, Toronto, acting president; R. McKechnie, Dundas, Ont.; Thomas White, M.P., Montreal; James J. Bremner, Halifax, N.S., vice-presidents.

Executive Council.—Andrew Robertson, Montreal; W. E. Sanford, Hamilton; Isaac Waterman, London, Ont.; E. K. Greene, Montreal; R. W. Elliot, Toronto; R. R. Dobell, Quebec; Alex. Woods, Quebec; G. A. Chapman, Toronto.

Treasurer.—C. H. Gould.

Secretary.—Wm. J. Patterson.

Deputy Secretary.—Geo. Hadrill.

GLASGOW UNDERWRITERS' ASSOCIATION.

Henry Chapman & Co., agents, Western Chambers, 22 St. John st.

LIVERPOOL UNDERWRITERS' ASSOCIATION.

Henry Chapman & Co., agents, Western Chambers, 22 St. John street.

LLOYD'S OF LONDON, AND AGENTS FOR THE UNDERWRITING AND AGENCY ASSOCIATION OF LLOYD'S, LONDON.

Henry Chapman & Co., agents, Western Chambers, 22 St. John st.

INSPECTOR OF POT AND PEARL ASHES.

14 *College street.*

Dyde & Major. Fees, 10c. per hundred lbs. for inspection and branding: cooperage, the actual cost disbursed by the inspectors, but not to exceed 18c. per barrel; 10c. per barrel for storage, if stored more than ten days, and 5c. per barrel for each subsequent month.

INSPECTORS OF WEIGHTS AND MEASURES.

Custom House sq.

J. O. Chalut, inspector; G. T. Dorion, F. R. Desrivières, S. Dillon, J. R. Urquhart, J. A. Daoust, T. D. King, assistant inspectors.

CANADIAN FIRE UNDERWRITERS' ASSOCIATION.

Exchange Court, Hospital Street.

Alf. W. Hadrill, secretary, residence 58 Plymouth Grove.

MONTREAL BOARD OF TRADE.

St. John st. corner St. Sacrament st.

Office-Bearers for 1884.—John Kerry, president; Geo. A. Drummond, vice-president; ——, treasurer.

Council.—R. Archer, G. Boivin, J. P. Cleghorn, H. R. Ives, G. M. Kinghorn, J. M. Kirk, R. P. McLea, W. C. Munderloh, W. W. Ogilvie, H. Shorey, Thos. White, M.P., J. H. Winn.

Board of Arbitration.—Andrew Allan, Thos. Cramp, Wm. Darling, Jas. Hutton, Henry Lyman, Hugh McLennan, Andrew Robertson, Robt. Simms, John M. Young, Jonathan Hodgson, Henry Bulmer, E. K. Greene.

Secretary.—Wm. J. Patterson.

Assistant Secretary.—Geo. Hadrill.

MONTREAL STOCK EXCHANGE.

58 *St. François Xavier st.*

J. Burnett, chairman; D. L. Macdougall, vice-chairman; H. S. Macdougall, secretary-treasurer; John Low, assistant secretary.

Board.—H. A. Budden, J. Burnett, P. S. Barnston, A. M. Cohen, J. Try-Davies, E. Ford, L. J. Forget, D. Kinsela D. L Macdougall, H. S. Macdougall, G. C. Macdougall, R. Moat, W. R. Oswald, H. C. Scott, G. W. Simpson, H. S. Strathy, R. Lindsay, G. H. R. Wainwright, T. Wilson, J. Nichols, A. A. McCulloch, W. J. Fenwick, J. Low, W. Mackenzie, W. Barnston, A. C. Clark, G. W. Hamilton, J. R. Meeker, A. Strathy, W. O'Brien, A. F. Clerk, A. F. Riddell, C. McIver, J. G. Grant, Ernest Stuart, A. A. Wilson, L. Hague.

MILITIA.

STAFF OFFICERS.

Military District No. 5, Van Straubenzie, D.A.G., deputy Adjt.-General; Lt.-col. Worsley, brigade major 1st Brigade Division, and Lt.-col. Mattice, brigade major 2nd and 3d Brigade Divisions, Que.; Lt.-Col. C. L. de Bellefeuille, Paymaster, Military District No. 5; Lt.-col. C. L. de Bellefeuille, superintendent of militia stores for Military District No. 5.

Military District No. 6, Lt.-col. A. C. de Lotbinière Harwood, D.A.G.; Major George E. A. Hughes, brigade major 4th, 5th and 6th Brigade Divisions, Que.; Lt.-col. C. L. de Bellefeuille, paymaster for Militia District No. 6.

SIXTH FUSILIERS RIFLE ASSOCIATION.

Officers for 1884.—Lieut.-col. Gardner, president; Lieut.-col. Lyman, 1st vice-president; Major Massey, 2nd vice-president; Lieut. G. Dennison secretary-treasurer; Pvte. J. Clark, finance secretary.

Committee.—Color-sergeant Waters, private Jones, Sergeant Irving, Color-sergeant Ellis, Sergeant Marks, Color sergeant Street.

Captain of Team.—Lieut.-col. Gardner.

Representatives to Dominion Association.—Major Blaiklock and Lieut. Denison.

Representative to Provincial Association.—Major Blaiklock.

Auditors.—Captain Mooney, Lieut. Pettigrew and Sergeant McDonald.

MUSICAL.

GERMAN SINGING SOCIETY, TEUTONIA.

H. Drechsel, president; E. Von Rappard, vice-president; Walter Dorken, secretary; W. Studer, treasurer; E. Ludwig, librarian; Geo. Feist, director; E. Thouret, financial secretary. Meets every Monday evening at 8 o'clock.

GERMAN GLEE CLUB, TEUTONIA.

H. Drechsel, president; E. Von Rappard, vice-president; Walter Dorken, secretary; W. Studer, treasurer; E. Thouret, financial secretary; C. Ludwig, librarian: Geo. Feist, director.

Meets every Monday and Saturday at 8 p. m., in their rooms, 81 St. James st.

MONTREAL PHILHARMONIC SOCIETY.

Hector McKenzie, president; rev. Canon Norman, Joseph Gould, Esq., vice-presidents; Arthur M. Perkins, honorary secretary; Gavin Houston, honorary treasurer.

Committee.—S. Greenshields, chairman; Messrs C. C. McFall, John Blowning, Percival Tibbs, F. Stancliffe, Geo. E. Desbarats.

Accompanist.—Miss Workman.

Conductor.—Prof. G. Couture.

Rehearsals, Synod hall, Thursday evenings.

Choir, 200 voices. Orchestra, 40 pieces. Yearly subscription, $10; 3 concerts.

NEWSPAPERS & PERIODICALS.

Canada Medical and Surgical Journal, monthly, annual subscription $3; Geo. Ross, A.M., M.D., and T. G Roddick, M.D., editors; Gazette Printing Co, publishers, cor Craig and St. François Xavier sts.

Canada Medical Record, monthly, annual subscription $2; Francis W. Campbell, M.D., editor and proprietor; John Lovell & Son, printers, 23 and 25 St. Nicholas st.

Canadian Antiquarian and Numismatic Journal, published quarterly by the Numismatic and Antiquarian Society of Montreal; annual subscription $1.50; Editor's address: Box 1310 P. O.; Remittances to R. C. Lyman, Box 1310 P. O.

Canadian Magazine of Science and Industrial Arts and Patent Office Record, semi-official, monthly; illustrated; annual subscription $2.50; The Burland Lithographic Co. (limited), proprietors and publishers, 5 and 7 Bleury st.

Canadian Record of Science, including the proceedings of the Natural History Society of Montreal and replacing the Canadian Naturalist; edited by a committee of the Society; published quarterly, price $3; printed by John Lovell & Son; editors' address, 32 University.

Church Guardian, published every Wednesday annual subscription $1.50; L. H. Davidson M.A., D.C.L., editor and propietor; J. Theo. Robinson, printer, St. François Xavier st.; editorial rooms 186 St. James st

Dominion Dry Goods Report, monthly, subscription $1 per year, in advance; Trades Publishing Co., publishers; 162 St. James st.; John Lovell & Son, printers, 23 St. Nicholas st.

Educational Record, published every month under the authority of the Protestant Committee of the Board of Education, and containing the official announcements of the Board; subscription $1 a year; Gazette Printing Co., printers and publishers; R. White, managing director, cor Craig St. François Xavier sts.

Feuilleton Illustré, weekly, annual subscription $1, in advance; C. Morneau, proprietor, 475 Craig st.

Gazette (The), annual subscription to daily $6; to weekly $1, in advance; The Gazette Printing Co., proprietors and printers; Richard White, managing director, cor Craig and St. François Xavier sts.

Illustrated Journal of Agriculture, monthly, annual subscription $1; circulation 8,000; Eusèbe Sénécal & Fils, printers, 20 St Vincent st.

Insurance Society, a monthly publication devoted to the interests of Insurance, Fire, Life, Marine, Accident and Guarantee; annual subscription $1.50; published by R. Wilson Smith, Exchange Bank chambers, 102 St François Xavier st; John Lovell & Son, printers, 23 St. Nicholas st.

Journal d'Hygiène Populaire, Dr. S. Lachapelle and Dr. J. J. Desroches, editors; W. F. Daniel, administrator and printer, 25 St. Thérèse, cor St Gabriel.

Journal de l'Instruction Publique, monthly; organ of the Catholic institutions of the Province of Quebec; annual subscription $1; J. B. Rolland & Fils, editors, 12 and 14 St Vincent st.

Journal of Commerce, Finance & Insurance Review, weekly; annual subscription, city $3, country $2, in advance; M. S. Foley, editor, publisher and proprietor, 179 and 181 St. James st; John Lovell & Son, printers, 23 St. Nicholas st.

L'Album Musical, monthly, annual subscription $3.00; A. Filiatreault & Co., editors, 25 St. Gabriel st.

L'Aurore, weekly, annual subscription $1.50; city $2.00; Duclos & Cruchet, proprietors; John Dougall & Son, printers, 321 and 323 St. James

La Minerve, annual subscription to daily city; in advance, $6; country, in advance, $5; weekly $1; published by La Compagnie d'Imprimerie de La Minerve; Joseph Tassé, managing director, 45 Jacques Cartier sq.

La Patrie (Liberal), annual subscription to daily $4, in advance; H. Beaugrand, chief editor, publisher and printer, 31, 33, 33½ and 35 St. Gabriel st.

La Revue Canadienne, monthly, annual subscription $2.50; published by Prendergast & Co., 37 St. James st.

La Semaine Religieuse de Montréal, published with the approbation of his Lordship the Bishop of Montreal, every Saturday; P. Dupuy, editor and proprietor; Eusèbe Sénécal & Fils, printers, 20 St. Vincent st.

La Thémis, Revue de Législation, de Droit et de Jurisprudence; publication mensuelle de 128 pages par livraison. Prix de l'abonnement par année $6; imprimée et publiée par Eusèbe Sénécal & Fils, 20 St. Vincent st.

La Tribune, weekly, annual subscription $1; L. O. David, proprietor and publisher; W. F. Daniel, printer and manager; office 25 St. Thérèse st.

Le Canard, weekly, annual subscription 50 cts.; H. L. Berthelot, editor; Filiatreault & Rodier, proprietors, 25 St Gabriel st.

L'Etendard, morning and evening, Prendergast & Co., proprietors; hon. F. X. A. Trudel, editor; M. J. A. Prendergast, manager, 37 St James st. and 26 Fortification lane.

Le Journal d'Agriculture, illustré, monthly; annual subscription $1; circulation, 14,000; Ed. A. Barnard, director; Eusèbe Sénécal & Fils, printers, 20 St. Vincent st.

Le Journal du Dimanche, weekly, annual subscription $2 in advance; Jules Helbronner, editor-in-chief; M. E. Dansereau, manager; Frank A. Shallow, manager advertising dept., 43 St. Gabriel.

Le Messager, weekly, free, Dupuis & Frères, proprietors; J. Chapleau & Son, printers, 33 Cotté st.

Le Monde, 4 editions daily, annual subscription to daily, $3 in advance; to weekly $1; single copies one cent; published by La Société Publication Générale, A. Louthood, president; W. E. Blumhart, manager; F. W. Wurtele, assistant manager; Alfred Lionais, adverstising agent, 1540 Notre Dame st.

Le Monde and Foyer Canadien, special weekly edition of Le Monde for United States, annual subscription $1; published by La Société Publication Générale, A. Louthood, president; W. A. Blumhart, manager; F. W. Wurtele, assistant manager; Alfred Lionais, advertising agent, 1540 Notre Dame st.

Le Monde Illustré, weekly; annual subscription $3; Berthiaume & Sabourin, proprietors, 25 St. Gabriel st.

Le Moniteur du Commerce, weekly (the only French commercial journal in Canada), annual subscription $2; M. E. Dansereau, manager; Jules Helbronner, chief editor; F. D. Shallow, manager advertising dept., 43 St Gabriel st.

Legal News, weekly, $4 per annum; James Kirby, LL.D., D.C.L., editor; The Gazette Printing Co., publishers and printers; Richard White, managing director, cor Craig and St. François Xavier sts.

Le Peuple, weekly, annual subscription $1; H. Beaugrand, editor and printer, 31, 33 33½ and 35 St. Gabriel st.

Lovell's Montreal Directory, published annually, in June, subscription $2.50; John Lovell & Son, proprietors and printers, 23 and 25 St. Nicholas st.

Lower Canada Jurist, monthly, annual subscription $4; John Lovell & Son, proprietors and printers, 23 and 25 St. Nicholas st.

L'Union Médicale du Canada, medical, monthly, annual subscription $3; Drs. A. Lamarche and H. E. Desrosiers, editors, 30 St. Gabriel st.; P. O. box 2040.

Montreal Herald, annual subscription to daily $3, payable in advance; weekly $1; The Montreal Herald Printing and Publishing Co., limited, proprietors and printers, 20 Victoria sq.

Montreal Witness, annual subscription to daily in city $4, in country $3, postpaid; weekly $1, postpaid; weekly to ministers, 50 cents, postpaid; John Dougall & Son, proprietors and printers, 321 and 323 St. James st.

News and Townships Advocate, published every Saturday, simultaneously in Montreal and St. Johns, P.Q.; subscription $1; city delivery $1.25; E. R. Smith, proprietor and publisher, 329 St. James st.

Northern Messenger, fortnightly, subscription 30c. per copy; 10 copies $2 50, postpaid; 25 copies $6, postpaid; 100 copies $22, postpaid; John Dougall & Son, proprietors and printers, 321 and 323 St. James st.

Post, daily, annual subscription, mailed, $3 in advance; J. P. Whelan, managing director; The Post Printing and Publishing Co., publishers and proprietors, 761 Craig st.

Presbyterian Record, monthly, annual subscription 50 cts.; in parcels to one address, 25 cts. per copy; issued by authority of the General Assembly of the Presbyterian Church in Canada; Jas. Croil, editor; Gazette Printing Co., printers; office 198 St. James st. Circulation 35,500.

Shareholder, annual subscription, $2; S. B. Foote, editor and proprietor; published every Friday morning, 769 Craig st.

Star, annual subscription to daily $3; to weekly $1, payable in advance; Graham & Co., proprietors and printers; 158 St. James st. and 626 Craig st.

True Witness, weekly, annual subscription, in advance, $1 by mail; J. P. Whelan, managing director, The Post Printing and Publishing Co. publishers and proprietors, 761 Craig st.

Weekly Messenger, 50 cents per copy; club of 5, $2; J. Dougall & Son, proprietors and printers, 321 and 323 St. James st.

Weekly Witness, annual subscription $1, post paid; John Dougall & Son, proprietors and printers, 321 and 323 St. James st.

RAILWAYS.

CITY PASSENGER RAILWAY COMPANY.

566 *Craig st.*

Officers for 1884.—L. A. Sénécal, president; Dr. W. H. Hingston, vice-president; F. X. Morsan, Alexander Murray and Jesse Joseph, directors; Edward Lusher, secretary-treasurer; T. H. Robillard, superintendent; George Richmond, receiving clerk; Geo. Lulham, assistant clerk; John McDonald, auditor.

GRAND TRUNK RAILWAY COMPANY.

General Offices, Point St. Charles.

London Offices, 203 Dashwood House, 9 New Broad St. E. C.

Directors in London.—Sir Henry W. Tyler, president; Sir Chas. L. Young, Bart., vice-president; Lord Claud John Hamilton, M.P., Robert Gillespie, Wm. Unwin Heygate, Esq., M.P., Robert Young, Esq, Lieutenant-Colonel E. Chaplin, James Charles, Major Alex. Geo. Dickson, M.P., John Marnham, Rt. Hon. D. R. Plunket, Q.C., M.P.

Director in Canada.—Hon. James Ferrier.

General Manager.—Joseph Hickson.

Assistant Manager.—W. Wainwright.

Traffic Manager.—L. J. Seargeant.

Herbert Wallis, locomotive superintendent; E. P. Hannaford, chief engineer; R. Wright, treasurer; T. B. Hawson, auditor; W. J. Spicer, superintendent; John Porteous, general freight agent; J. Stephenson, general passenger agent; A. J. Read, general manager's assistant; John Taylor, general storekeeper; H. W. Walker, accountant; D. McTaggart, fuel agent; H. K. Ritchie, stationery department.

City ticket offices, 143 St James street, Bonaventure Station and Windsor Hotel. City freight offices, Chaboillez sq.

CHICAGO & GRAND TRUNK RAILWAY CO.

Joseph Hickson, president; L. J. Seargeant, vice-president, John Burton, president's assistant, Montreal; S. R. Callaway, general manager; G. B. Reeve, traffic manager, Chicago; Charles Percy, secretary and treasurer, Port Huron, Mich.; A. B. Atwater, chief engineer, Battle Creek, Mich.; H. Roberts, mechanical sup't, Port Huron, Mich.

GRAND TRUNK JUNCTION RY. (Chicago.)

Joseph Hickson, president, Montreal; F. A. Howe, vice-president, Chicago; Chas. Percy, secretary-treasurer, Port Huron.

INTERNATIONAL BRIDGE COMPANY.

Joseph Hickson, vice-president; Robert Wright, secretary-treasurer, Montreal.

MICHIGAN AIR LINE RAILWAY.

Joseph Hickson, president; Robt. Wright, secretary-treasurer, Montreal.

MONTREAL & CHAMPLAIN JUNCTION RY.

Hon. James Ferrier, president; Joseph Hickson, vice-president; Robt. Wright, secretary-treasurer, Montreal; L. J. Seargeant, S. W. Foster, directors.

DELAWARE & HUDSON RAILROAD, AND LAKE CHAMPLAIN STEAMERS.

For New York, Boston, Worcester, Saratoga, Troy, Shenectady, Albany, and all intermediate places by Grand Trunk Railroad from Bonaventure Street station; C. C. McFall, general agent.

CENTRAL VERMONT RAILROAD, FREIGHT AND PASSENGER LINES.

Ticket and Freight office, 136 *St. James st.*

Direct and reliable route between Montreal and Boston, New York, and all intermediate places. Company's office, 136 St James street opposite St. Lawrence hall. A. C. Stonegrave passenger agent; Geo. Phippen, freight agents

SOUTH EASTERN RAILWAY COMPANY.

Duncan McIntyre, vice-president; A. B. Chaffee, sec-treasurer.

Trustees.—Hon. J. P. Redfield, of Montpelier, Vermont; Wm. Farewell, of Sherbrooke, P. Q; Duncan McIntyre, of Montreal, P. Q.; J. E. Mackin, general manager for trustees; A. B. Chaffee, treasurer for frustees; R. A. Campbell, cashier; Phil. O. Ryan, chief accountant; A. E. Lalonde and A. B. Chaffee, inspectors ticket department; W. H. Wardwell, freight department; Jas. O. Halloran, Q. C., solicitor and attorney, 202 St James st. and 120 St Peter st.

SOCIETIES AND INSTITUTIONS.

AGRICULTURAL AND HORTICULTURAL.

COUNTY OF HOCHELAGA AGRICULTURAL SOCIETY.

Officers for 1882:—Joseph Brousseau, president; James Henderson, vice-president; Hugh Brodie, secretary-treasurer.

Directors.—William Evans, Paul Desmarchais, Thos. Irving, George Gervais, George Buchanan, Hormisdas Lapointe, Mathew Jeffrey.

COUNCIL OF AGRICULTURE OF THE PROVINCE OF QUEBEC.

63 *St. Gabriel st.*

L. H. Massue, president; J. M. Browning, Montreal; vice-president; Georges Leclere, secretary-treasurer: Ed. J. DeBlois, Quebec; J. N. E. Faribault, l'Assomption; S. N. Blackwood, West Shefford; hon. J. J. Ross, Quebec; hon. G. Ouimet, *ex-officio*, Quebec; Jas. Cochrane, Compton; hon. J. J. Ross, Ste Anne de la Pérade; Messrs. L. Beaubien, M.P.P., Montreal; P. B. Benoit, M.P., S. Hubert; A. Casavant, St. Dominique; A. Guilbault, Ste. Elizabeth; A. Marsan, l'Assomption; rev. P. Pilote, Augustin de Portneuf; rev. H. Lussier, St. Vincent de Paul; A. Casgrain, Rivière-Ouelle; Chas. Gibb, Abbotsford; D. H. J. Martin, Carleton; A. Somerville, Lachine Rapids; O. Gauthier, St. Urbain; Jos. L. Lemyre, La Baie du Febvre; Eugène Casgrain, L'islet.

MONTREAL HORTICULTUAL SOCIETY, AND FRUIT GROWERS' ASSOCIATION OF THE PROVINCE OF QUEBEC.

Dr. T. Sterry Hunt, president; Henry S Evans, secretary-treasurer.

Directors.—John Doyle, William Evans, R. W. Shepherd, jun., R. Brodie, jun., J. Betrix, D. J. Descarries, G. L. Marler, Professor Penhallow.

BENEVOLENT.

ASILE DE LA PROVIDENCE.

St. Catherine st.

Founded 1843.

This institution is under the direction of the Sisters of Charity of the Providence Asylum; it receives aged and infirm women, orphans, &c.

The Most Reverend Ignatius Bourget, Archbishop of Martianopolis, founder; The Right Reverend Edouard Charles Fabre, superior; rev. T. Kavanagh, chaplain.

Sister Amable, general superioress; sister Marie Godfroi, sister Elizabeth, sister Philomène and sister Matthew, general assistants.

It contains 75 nuns and 62 novices and postulants; 75 aged and infirm persons. Over 17,580 visits are made annually to the sick and poor in the city; 1,664 are nursed (*veillés*); and meals given at the nunnery, to the poor in the city, 4,390.

Dispensary of the Sisters of La Providence.—Founded 1863. Sister Mary Josephine, directress. 30,167 prescriptions have been given to the poor, gratis, during the year at the Providence, and over 1,650 visits of the Doctors to the sick poor at their domiciles.

The following institutions are also under the direction of the Sisters of Providence:—

Institution des Sourdes Muettes.—St. Denis st. Founded 1851. For the reception and instruction of deaf and dumb girls. Contains 33 nuns and 230 pupils. Meals given to the poor of the city, 1,170. Sister Philippe de Jésus, first

directress: rev. F. X. Trépanier, chaplain; rev. F. Reid, assistant chaplain.

Externat St. Jacques.—St. Denis st. Founded 1827. Contains 14 nuns and 740 pupils.

Hospice St. Alexis.—St. Denis st. Founded 1853. Sister Mary Hedwidge, directress. Contains 4 nuns and 124 orphans. Meals given to the poor of the city, 415.

Hospice St Joseph de la Providence.—Mignonne st. Founded 1843. For lady boarders. Sister François Xavier, superioress.

St. Vincent de Paul Infant School.—Visitation st. Founded 1855. Contains 15 nuns and 700 pupils. Sister Thomas, directress. Visits to the sick, 13,512. Meals given to the poor of the city, 2,500.

Asile du St. Enfant Jésus.—Coteau St. Louis. Founded 1868. Contains 9 nuns and 220 pupils. Sister La Présentation, directress. Over 2,450 visits are made annually to the sick and poor. Meals given to the poor of the city, 875.

Sacred Heart Infant School.—Fullum street. Founded 1868. Contains 6 nuns and 264 pupils. Sister Cecile, directress. Visits to the poor, sick, and prisoners, 1,915.

ASSOCIATION DES DAMES DE CHARITE DE L'ASILE DE LA PROVIDENCE.

Founded 1841.

Under the direction of the Sisters of Charity of the Providence Asylum. Mrs. Lévesque, president; Mrs. J. Grenier, vice-president; Mrs. Laberge, treasurer; Mrs. E. Charpentier, secretary.

Meets every Wednesday of the year at two o'clock p.m.

ASSOCIATION DES ENFANTS DE MARIE, COUVENT DE LA CONGREGATION.

Founded 1852.

No. 44 St. Jean Baptiste st.

Under the direction of the Sisters of the Congregation of Our Lady.

Rev. L. A. Sentenne, S.S., director; sister Ste. Croix de Jésus, directress; Miss Emilie Papineau, president; Miss Eugenie Chaput, vice-president; Miss White, secretary; Miss A. Chaput, treasurer.

Meets every Tuesday at 2 p. m., for sewing work, and every first Saturday of the month at 8 a. m., for religious instruction.

ASSOCIATION DES ENFANTS DE MARIE EXTERNAT DES DAMES DU SACRE-CŒUR.

Under the direction of the Ladies of the Sacred Heart, 1166 St. Catherine st. Founded in Paris, 25th March, 1819. Established in Canada in 1842.

Rev. F. Turgeon, S.J., director; Mad. Schulten, réligieuse du Sacré-Cœur, directress; Mad. Jetté, president; Mad. G. Leclaire, vice-president; Mad. J. Leclaire, treasurer, Mad. D. Masson, secretary.

Meets every Monday at 2 p.m., for sewing work and religious instruction, and first Friday of every month for Mass.

CHURCH HOME IN CONNECTION WITH THE EPISCOPAL CHURCHES IN THE CITY.

116 *University st.*

Patroness, H. R. H. Princess Louise.

Office Bearers.—The Right Revd. W. B. Bond, LL.D., Lord Bishop of Montreal, president; Mrs. MacDonnell, 1st directress; Mrs. W. B. Simpson, 2nd directress; Miss Moffatt, 3rd directress; Mrs. Stancliffe, secretary; Miss H. M. Crawford, treasurer.

Committee of Management.—The wives of the city clergy, Mrs. Stanley C. Bagg, Mrs. T. Simpson, Mrs. Kerry, Mrs. Aspinwall Howe, Mrs. Sanborn, Mrs. Cleghorn, Mrs. Reford, Mrs. Houghton, Miss Douglas, Miss Geddes, Mrs. Henry McKay, Miss Blackwood, Miss Ramsay, Miss C. Gibb, Miss Holmes, Mrs. Blake, Mrs. Torrance, Mrs. Helliwell.

Gentlemen's Committee.—Canon Norman, rev. Dr. Wright, rev. J. Empson, B.A., M. H. Gault, Joel Baker, C. C. Foster; Dr. George Ross, honorary physician; Strachan Bethune Q.C., counsel; W. McLennan, notary,

Matron.—Miss Dunning.

COUVENT DE MISERICORDE.

Dorchester st. near St. André st.

Founded in 1848.

Sister Ste. Zotiquê, superioress general; sister Ste. Therese de Jesus, assistant; 60 nuns, 72 novices and postulants, 391 penitents received during the year 1884, 30 consecrated, 43 Magdelenes. 1 mission in Ottawa. Rev. J. M. A. Brien, chaplain, residence 253 Lagauchetière st.

ASILE STE. DARIE, JAIL FOR FEMALES OF ST. VINCENT DE PAUL.

182 *Fullum st.*

For girls and women leaving jail; sisters Marie de Ste. Hélène, superioress; 36 nuns, 11 penitents and 150 prisoners. Dr. Mount, physician; rev. Z. Délinelle, chaplain.

DEAF AND DUMB INSTITUTION.

Mile End.

Founded in 1848, for the instruction of deaf and dumb boys. It is directed by the Clerks Regular of St. Viator.

The education is given by speech and lip-reading exclusively. Patrons: The Bishop of Montreal and the Seminary of St. Sulpice.

Members of Corporation.—His Lordship Edouard Chs. Fabre, Bishop of Montreal, president; rev. C. Beaudry, priest, superior of the Clerks Regular of St. Viator; rev. Alfred Bélanger, priest of St. Viator, Director of the D. D. institution, secretary; rev. R. Masse, priest of St. Viator, professor; rev. M. F. A. Charest, clerk of St. Viator, purser; rev. J. M. Young, clerk of St. Viator, professor.

Faculty.—Rev. Alfred Bélanger, priest S. V., director; F. M. A. Charest, C. S. V., purser; Rev. Jos. Michaud, priest, Rev. L. R. Masse, priest, J. M. Young, J. Coutu, A. Groc, U. Lafond, E. Thériault, H. Champagne, M. Beaure-

gard, A. Lemyre, C. Raymond, T. Mercure, J. Gaudet, N. Chapedelaine, J. B. Roy, V. Nadeau, G. Beaudoin, H. Bernier, J. B. Lavoie, A. Chapedelaine, H. Ethier and A. Goulet, clerks St. Viator.

There are 11 classes, French and English, and 6 classes of articulation.

CANADIAN TELEGRAPHERS' MUTUAL INSURANCE ASSOCIATION.

Officers for 1884.—H. P. Dwight, general manager Great Northwestern Telegraph Co., Toronto, president; James Stephenson, general passenger agent G.T.R., Montreal, vice-president; George D. Perry, Great North-western Telegraph Co., Toronto, secretary-treasurer; James Kent, Great North-western Telegraph Co., Montreal, secretary for the disttrict of Montreal.

Committee of Management.— F. Roper, secretary and auditor Great Northwestern Telegraph Co.; W. S. Battin, General Manager's assistant Great North-western; A. G. Allison, train despatcher G.T.R.; J. C. Platt, train despatcher G.T.R.; W. M. Goodwin, telegraph inspector G.W.R.; James Webster, superintendent N. & N.W.R; W. H. Allison, train despatcher C.V.R.

Advisory Board.—Angus Grant, Great Northwestern Telegraph Co., Montreal; J. Bell, G.T.R., Montreal; N. W. Bethune, Great Northwestern Telegraph Co., Ottawa; E. Pope, Great Northwestern Telegraph Co., Quebec; D. Van Nostrand, Great Northwestern Telegraph Co., Watertown, N. Y.

ENGLISH WORKING MEN'S BENEFIT SOCIETY.

662½ Craig st.

Officers for the year 1883.—E. Thompson president; E. T. Perry, 1st vice-president; S. Ward, 2nd vice-president; John Gauntlett, financial secretary; T. Light, assistant secretary; Alfred Ward, treasurer; Right rev. W. B. Bond, Lord Bishop of Montreal; Right rev. Bishop Ussher, rev. Canon Norman, rev. Samuel Belcher, rev. Alfred J. Bray, rev. J. F. Stevenson, rev. G. H. Wells and rev. Dr. Potts, chaplains; J. T. S. Webb, M.D., physician; E. Barnes, M.D., L.R.C.P., assistant physician (for Point St. Charles); J. J. Day, Q.C., honorary solicitor; J. H. Isaacson, honorary notary.

Auditors.—T. Shephard, J. Maynard, and G. Gurnhain

Stewards.—J. Brighton, Point St. Charles; E. Ardly, Centre, East and West wards; J. Turner, St. Louis ward; E. Bennett, St. Mary's and St. James wards; W. F. Flawn, St. Lawrence ward; T. Holder, St. Antoine ward; D. Dowell, St. Ann's ward; J. Bramley, Hochelaga.

FIREMEN'S BENEVOLENT ASSOCIATION.

Officers for 1884.—F. McCulloch, assistant chief engineer, president; Wm. Mann, vice-president; J. Beckingham, secretary; E. Jackson, assistant secretary; W. Patton, chief engineer, treasurer.

Auditors.—E. Jackson and F. Haines.

Visiting Committee.—E. Jackson, J. O'Hearn, F. Haines, C. Dubois, W. H. Taylor, Joseph Naud, John J. Cairns, W. Mann, A. Godin, Thos. Mangin, and A. Naud.

FRASER INSTITUTE.

Office, 11 *Hospital st.*

Governors. — Hon. J. J. C. Abbott, Q.C., president; Hon. Judge Torrance, Peter Redpath, Thomas Workman, Alex. Molson; secretary, J. B. Hutchison.

REFORMATORY SCHOOL.

487 Mignonne st.

Under the direction of the Brothers of Charity, of St. Vincent de Paul. Rev. Brother Justinian, director; Bro. Xavier, Bro. Joseph and Bro. Prosper, assistants; rev. T. A. Thérien, chaplain; Dr. Edmond Mount, physician.

HOPITAL GENERAL, OR GREY NUNNERY

Guy st. cor Dorchester st.

Founded 1747.

Under the direction of the Sisters of Charity of Grey Nuns. Superior, rev. P. Deguire; rev. M. C. Bonnissant, chaplain; sister M. Julie Hainault Deschamps, superioress general; sister Charlebois, assistant general; Dr. G. P. Rottot, physician.

This establishment is for the reception of aged and infirm men and women, orphans and foundlings. It contains 338 sisters of which number 221 are on mission, 77 novices and postulants, and 695 inmates.

The following institutions are also under the direction of the Sisters of Charity:

St. Joseph's Asylum.—Cathedral st. Founded 3rd January, 1853. For orphan girls, 133 inmates. Sister Lanthier, superioress; Dr. Bourque, physician. 5000 visits are made annually to the sick and poor in the city.

Dispensary of the Grey Nunnery.—Over 4000 prescriptions given to the poor, gratis, during the year.

St. Patrick's Asylum.—Near St. Patrick's Church. Founded 1846. For Irish orphan boys and girls and aged persons. 181 inmates. Sister Shanessey, superioress.

St. Bridget's Asylum.—Founded 1860. For the reception of aged and infirm men and women, servant girls out of situation, and a night refuge. 130 inmates. The number who receive lodging, about 11,532. Sister Michaud, superioress.

St. Joseph's Infant School.—St. Bonaventure st. Founded 1858. Over 400 pupils. This school is attached to St. Joseph's asylum.

Nazareth Infant School and Institution for Blind Children.—St. Catherine st. Founded 1861. Over 420 pupils. Blind children, 50. Sister Peltier, superioress.

Bethlehem Asylum.—St. Antoine st. Founded 1868. For orphan girls.

Bethlehem Infant School.—300 pupils. Sister Lévesque, superioress.

Hospice St. Charles.—9 Notre Dame st. Founded 4th May, 1876. For the reception of

aged and infirm men and women. 155 inmates. Sister Ste. Croix, superioress; rev. R. Rousseau, S.S., founder and director.

Hôpital Notre Dame.—31 Notre Dame st. Founded 25th July, 1880. 60 beds, which are generally all occupied; 14 hired girls; 5 hired men; 89 inmates. Rev. V. Rousselot, curé de St. Jacques, director; sister Perrin, superioress.

HOSPICE ST. CHARLES.

9 *Notre Dame st.*

Founded in 1877.

For aged and infirm men and women. Attended by the Grey Nuns. Rev. R. Rousseau, director; Sister Ste. Croix, superioress. 180 inmates.

HOTEL DIEU ST. JOSEPH DE VILLE MARIE.

Founded 1642.

Under the direction of the Religieuses Hospitalières de St. Joseph. Very rev. Bishop Fabre, superior; rev. A. Nercam, director; rev. J. Tallet, curate; rev. P. Marsolais, chaplain; J. G. Guimond, agent; sister St. Louis, superioress; the professors of the French School of Medicine; nuns professors 86, 8 novices, 220 patients, 55 orphan boys, 38 orphan girls. 2,006 sick persons were admitted into the hospital during the year, of whom 127 died.

INDUSTRIAL ROOMS.

547 *Dorchester st.*

Mrs. Redpath, honorary president; Mrs. Hague, president; Miss Rintoul, vice-president; Mrs. McDougall, lady superintendent; Miss Bancroft, treasurer; Miss McFarlane, secretary.

IRISH CATHOLIC BENEFIT SOCIETY.

John Power, president; John Davis, 1st vice-president; T. A. Cutler, 2nd vice-president; Joseph McCann, secretary; Patrick Jones, assistant secretary; Patrick Corbett, treasurer; Loughlin Coughlin, collecting treasurer; Thos. McMahon, assistant collecting treasurer; Thos. Davis, grand marshal; John Curry and James Cox, assistant marshals.

IRISH PROTESTANT BENEVOLENT SOCIETY.

J. C. Wilson, president; Richard Thomas, 1st vice-president; D. H. Henderson, 2nd vice-president; W. H. Arnton, 3rd vice-president; Thos. Sutton, Treasurer; R. K. Thomas, recording secretary; John Shuneck, assistant secretary; R. W. Dolier, corresponding secretary.

Council.—Richard McKeown, H. Nightingale, F. McCullough, Geo. Horne, A. Gowdey, J. Convery, J. Wilson, jun., Jas. Moore, H. Dunne, M. Parker, Geo. Acton, R. Irwin, S. C. Kyte, D. McMillan, A. Baile.

Chaplains.—Rev. Jas. Carmichael, rev. Jas. Fleck, rev. J. H. Dixon, rev. M. Potts.

Finance Committee.—R. McKeown, G. Horn H. Gowdey, M. Parker, H. Baile.

Charitable Committee.—J. Wilson, jun., J. Moore, Geo. Acton, F. McCullough, H. Dunne.

Emigration Committee—H. Nightingale, R. Irwin, Jno. Convery, D. McMillan, S. C. Kyte.

Auditors.—R. W. D'Olier, Jas. McBride, G. A. Mooney.

Physicians.—J. Reddy, M.D., G. W. Major, M.D., D. F. Gurd, M.D., Dr. Wilkins, Dr. Dugdale.

SOCIETE DE COLONISATION DU DIOCESE DE MONTREAL.

Monseigneur E. C. Fabre, president; rev. Mr. T. Harel, secretary; rev. Mr. Vaillant, treasurer.

Council.—Judge A. C. Papineau, P. J. Coyle advocate, Major Huguet-Latour, A. Larocque, sen., E. Lef. de Bellefeuille, Dr. Brisson, of Laprairie, lay members; rev. L. D. A. Maréchal, V.G., rev. Mr. Lefebvre, O.M.I., rev. V. Rousselot, rev. L. Sentenne, rev. S. P. Lonergan, rev. J. C. Caisse, clerical members.

ST. JUDE'S CHURCH ASSOCIATION.

Composed of Ladies and Gentlemen.

Rev. J. H. Dixon, president; T. R. Johnston, 1st vice-president; R. E. Wight, second vice-president; N. Wight, recording secretary; H. Tucker, corresponding secretary; J. Forgrave, treasurer.

Committee.—Mrs. Vaughan, Mrs. J. Forgrave, Miss B. Akins, Miss B. Schneider, Messrs. Robert B. May, Jas. Woods, Rich. Wilton, John McKeeman.

Meets fortnightly, in the lecture hall of the church, on Thursdays, at 8 p.m.

REFUGE DE LA PASSION DE JESUS.

493 *Lagauchetière st.*

Founded 1850.

For orphan girls, and servants out of place. Mdlle. Vincent, superioress.

During the year 1874, 793—1875, 1279,—1876, 1322,—1877, 1433—1878, 1698,—1879, 1287,—1880, 635,—1881, 361,—1882, 248, 1883, 320 servant girls were received and places obtained for them; and 8 orphans.

MONASTERY OF THE GOOD SHEPHERD.

Sherbrooke st. near St. Constant st.

Founded 1844.

Under the direction and charge of the Sisters of Our Lady of Charity of the Good Shepherd; rev. Z. Racicot, superior; rev. H. A. Lambert, chaplain; sister M. de St. Alphonse de Liguori, superioress; J. A. L. Brunelle, M.D., physician; 56 religieuses, 39 novices, 18 postulants, 7 out-door sisters, 88 penitents, 42 madeleines, 116 children in the industrial schools, 23 in the reformatory school.

MONTREAL GENERAL HOSPITAL.

Cor. Dorchester and St. Dominique sts.

Andrew Robertson, president; John Sterling, vice-president; Thomas Davidson, treasurer; R. P. Howard, M.D., secretary.

Committee of Management.—Wm. Lunn, Chas. Alexander, O. S. Wood, J. Thos. Molson, J. P. Cleghorn, Wm. Cowie, R. W. Shepherd, Dr. Craik, F. Wolferstan Thomas, John Kerry and the president, vice-president and treasurer *ex-officio.*

Consulting Physicians.—R. Craik, M.D., W. E. Scott, M.D., R. P. Howard, M.D., Duncan Maccallum, M.D., J. M. Drake, M.D., John Reddy, M.D., rev. Wm. Wright, M.D.

Attending Physicians and Surgeons.—G. E. Fenwick, M.D., Geo. Ross, A.M., M.D., R. T. Godfrey, M.D., T. G. Roddick, M.D., G. Wilkins, M.D., W. Osler, M.D., W. A. Molson, M.D., F. J. Shepherd, M.D., Frank Buller, M.D., oculist and aurist.

Out-door Physicians.—G. P. Girdwood, M.D., G. W. Major, M.D., T. Simpson, M.D., James Cameron, M.D., Wm. Gardner, M.D., Richard MacDonnell, M.D.

Resident Officers.—James Gray, M.D., medical superintendent; W. J. Johnson, M.D., G. A. Graham, M.D., resident medical officers; Jos. E. Bruce, house apothecary; Edward Russell, clerk of committee of management; W. R. Bates, steward; Miss Rimmer, lady superintendent.

NOTRE-DAME HOSPITAL.

1429 *Notre Dame st.*

Established 1880.

Board of Governors.—Hon. J. R. Thibaudeau, president; O. McGarvey, 1st vice-president; Alf. Larocque, 2nd vice-president; Dr. H. E. Desrosiers, secretary.

Board of Management.—Rev. V. Rousselot, P.S.S., president; E. A. Généreux, treasurer; R. J. Devins, C. P. Hébert, Drs. E. P. Lahhapelle, A. T. Brosseau and J. E. Berthelot; Dr. H. E. Desrosiers, secretary.

Attending Physicians and Surgeons.—J. P. Rottot, M.D., E. P. Lachapelle, M.D., A. Ricard, M.D., A. Dagenais, M.D., J. A. Laramée, M.D., A. T. Brosseau, M.D., A. Lamarche, M.D., N. Fafard, M.D., E. Berthelot, M.D., S. Lachapelle, M.D., H. E. Desrosiers, M.D., S. Duval, M.D., A. Foucher, M.D., A. Brodeur, M.D.

Dr. A. Joyal, house surgeon; rev. sister E. Perrin, superioress, 31 Notre Dame

MONTREAL DISPENSARY.

135 *St. Antoine st.*

Founded 1843. Incorporated 1854.

Officers for 1883-84.—Dr. Leprohon, president; R. Miller, vice-president; C. O. Perrault, treasurer; J. B. McConnell, M.D., secretary.

Consulting Physicians.—J. L. Leprohon, M.D., G. E. Fenwick, M.D., R. P. Howard, M.D., F. W. Campbell, M.D., G. P. Girdwood, M.D., G. Wilkins, M.D., W. Gardner, M.D., E. H. Trenholme, M.D., R. A. Kennedy, M.D., R. Craik, M.D., W. H. Hingston, M.D., Wolfred Nelson, M.D., G. T. Slack, M.D., T. J. Alloway, M.D., T. D. Reed, M.D., F. J. Sheppard, M.D., R. Thompson, M.D., and A. D. Blackader, M.D., L. McDonnell, M.D., J. B. McConnell, M.D.

Attending Physicians.—A. Stewart, M.D., William Stephen, M.D., A. Lapthorn Smith, M.D., W. Sutherland, M.D., W. H. Burland, M.D.; J. Leslie Foley, M.D.; Alex. Proudfoot, M.D., Eye and Ear department.

Committee of Management.—J. L. Leprohon, M.D., C. O. Perrault, J. B. McConnell, M.D., R. Miller, T. D. Reed, M.D., A. Proudfoot, M.D., A. Kerry, M.D., I. H. Stearns, R. L. Macdonnell, M.D., S. Carsley, A. L. Smith, M.D., W. R. Sutherland, M.D., John Lewis, Dr. Wm. McDonald.

Life Members.—J. S. Hunter, Henry Mulholland, G. B. Burland, E. M. Hopkins, P. D. Brown, R. A. Alloway, D.D.S., John Lewis, J. C. Wilson, H. Haswell.

Governors.—A. W. Ogilvie, J. Y. Gilmour, James Ferrier, jun., A. McGibbon, C. O. Perrault, Geo. R. Prowse, James Hutton, R. Moat, James Coristine, I. J. Gibb, J. McArthur, Romeo H. Stephens, W. MacDonald, M.D., J. Barsalou, Robert Miller, A. Kerry, S. Carsley, I. H. Stearns, James Lord.

Donors of five dollars and upwards are eligible for election as governors.

Donors of $50 and upwards (paid at one time) are eligible for election as life governors.

Donations or bequests may be made either through the treasurer, secretary, or through the bankers of the Institution, the City and District Savings Bank.

The total number of patients attended during the past year was 7,143, of these 1,005 were treated in the eye and ear department.

Males, 3,571; females, 3,572; children under seven years, 505. Roman Catholics, 5,712. Protestants, 1,431. Average daily attendance, 24.

All who desire to obtain a better personal knowledge of the necessity for such institutions, their practical benefit to the sick poor, and their claims on the liberality of our citizens, are invited to visit the Dispensary about one o'clock on any day (except Sunday) and judge for themselves.

This institution furnishes medical and surgical aid and medicines to the sick poor of every nationality and religion in Montreal.

The attending physicians visit at their own homes those who are unable to come to the Dispensary and too poor to pay.

In restoring to health, it restores to many their only means of support, and thus prevents poverty, pauperism and crime.

It is dependent, chiefly, upon voluntary contributions for its support.

WEST END DISPENSARY.

G. T. Drummond, president; Peter Donovan, 1st vice-president; John McDougall, 2nd vice-president; Richard McShane, secretary; Wm. Daly, treasurer.

Committee of Management.—Robert Cowan, Wm. Kennedy, Wm. Blackwood.

Consulting Staff.—Drs. Hingston, Craig and Trudel.

Attending Physicians.—Drs. Rodger, Alloway, Seymour and Guerin.

Attendance daily at 1 p. m.

MONTREAL WORKINGMEN'S MUTUAL BENEFIT AND WIDOWS AND ORPHANS PROVIDENT SOCIETY.

Founded A.D. 1867.

Officers for 1884-85.—H. S. Couper, president; Jos. Briggs, 1st vice-president; J. H. Leslie, 2nd vice-president; Warden King, treasurer; James H. Vincent, secretary; Thos. McQuesten, assistant secretary; Wm. Stenhouse, financial secretary; Jas. Atcheson, assistant financial secretary.

Stewards.—Adam Strachan, 92 Queen st., St. Ann's ward [east]; R. A. Kearns, 381 Wellington st., St. Ann's ward [west]; Dan. Lyons, Presbyterian College, St. Antoine ward; David Couper, 2 St. Urbain st., St. Lawrence ward; John Gregory, 79 Jacques Cartier st., St. James ward; Arch. Watts, 408 Dorchester st., St. Louis ward; Isaac Huckle, 18 Voltigeurs st., St. Mary's ward; Thos. Hawkins, 10 Champlain st., St. Mary's ward; J. T. Sheppard, 60½ St. James st., Centre ward; Arch. Birrill, 187 McGill st., West ward; Jos. Briggs, City hall, East ward.

Honorary Solicitor.—R. D. McGibbon.

Auditors.—Jonathan Findlay, Henry Goodcrick, E. T. Perry.

Trustees.—A. W. Ogilvie, Gilbert Scott, Alex. McGibbon.

Physician.—W. A. Molson, M.D., 61 Union av.

Librarian.—Thos. Robinson.

Library Committee.—William Greig, James Wallace, A. Elridge, B. Caldwell.

Regular meetings are held every second Monday evening in each month, in the Odd Fellows' Hall, 662½ Craig st.

All communications should be addressed to James H. Vincent, 178 St. Etienne st.

MONTREAL LADIES' BENEVOLENT SOCIETY.

31 *Berthelet st.*

Office Bearers for 1884-85—Mrs. Cramp, 1st directress; Miss McIntosh, 2nd directress; Mrs. A. Rintoul, secretary for children; Mrs. F Wolferstan Thomas, treasurer; Miss J. S. Evans, secretary to Society.

Acting Managers.—Miss Badgley, Mrs. Bessey, Miss May Brown, Mrs. J. S. Black, Miss Baird, Mrs. H. Crawford, Miss Darling, Mrs. Dow, Mrs. Ewing, Mrs. Fisher, Lady Galt Miss Geddes, Mrs. Hickson, Mrs. Hollis, Mrs. H. Lyman, Miss MacDonald, Mrs. D. McCord, Mrs. G. R. Marler, Miss L. Mudge, Mrs. Notman, Mrs. A. Savage, Mrs. W. B. Simpson, Mrs. T. Simpson, Mrs. Stearns, Mrs. Trew, Mrs. Vanneck, Mrs. Woodward, Mrs. Wheeler.

Honorary Members.—Mrs. H. W. Austin, Mrs. Bagg, Mrs. Claxton, Mrs. Dakers, Mrs. David, Mrs. Dawson, Miss Evans, Mrs. A. F. Gault, Mrs. Holland, Mrs. Howard, Mrs. John Leeming, Mrs. Lindsay, Mrs. R. Mackay, Mrs. H. McLennan, Mrs. D. L. MacDougall, Mrs. Molson, Mrs. A. Molson, Mrs. H. Mackenzie, Mrs. May, Mrs. J. Ogilvie, Mrs. Parker, Mrs. Perkins, Mrs. Redpath, Mrs. Rintoul, Mrs. Savage, Mrs. G. F. C. Smith, Mrs. Sprague, Mrs. Wright, Mrs. Winn.

Building and Advising Committee.—Mr. H. Lyman, Mr. F. Wolferstan Thomas, Mr. A. Allan, Mr. Cramp, Mr. F. Mackenzie, Dr. Wheeler.

Medical Adviser.—George Wilkins, M.D.

Solicitor.—D. R. McCord.

PROTESTANT HOUSE OF INDUSTRY AND REFUGE.

547, 549 *and* 551 *Dorchester st.*

Office Bearers for 1884-85.—Chas. Alexander, president; Henry Lyman, 1st vice-president; E. E. Shelton, 2nd vice-president; Richard Holland, treasurer; George Cruickshank, honorary secretary; J. B. McConnell, M.D., W. H. Burland, M.D., and John F. Finnie, M.D., visiting physicians; W. W. Robertson, Q.C., honorary solicitor; A. C. Lyman, honorary notary.

Board of Management.—Henry Lyman, N. B. Corse, A. F. Gault, George Hague, Robert Nicholson, Wm. Lunn, Robert Moat, O. S. Wood, Wm. G. Murray, Warden King.

Term of office expires on the third Wednesday of April, 1885.

Hon. Jas. Ferrier, James Coristine, Ald. R. Holland, Alex. McGibbon, John Sinclair, Theo. Lyman, Geo. Cruickshank, Wm. Clendinneng, James Moore, George Childs.

Term of office expires on the third Wednesday of April, 1886.

Chas. Alexander, E. E. Shelton, Joel C. Baker, William Reid, Alfred Savage, Alex. Milloy, Geo. W. Moss, R. C. Jamieson, David Morrice, Samuel Finley.

Term of office of above expires on the third Wednesday of April, 1887.

Poor Relief Committee.—Charles Alexander, chairman; John Sinclair, N. B. Corse, George Cruickshank, Wm. Clendinneng, Theo. Lyman, A. F. Gault, Jas. Coristine, E. E. Shelton, R. Holland, Wm. Reid, James Moore, Ewan McLennan, rep. St. Andrew's Society; J. C. Wilson, president Irish Protestant Benevolent Society.

Finance Committee.—Henry Lyman, E. E. Shelton, George Cruickshank, Richard Holland, David Morrice, W. G. Murray, O. S. Wood, James Coristine.

Committee on Buildings on Bleury and Dorchester streets.—John Sinclair, Henry Lyman, Wm. Clendinneng, Alex. McGibbon, Richard Holland, E. E. Shelton.

David McMillan, secretary and superintendent.

Mrs. McMillan, matron.

PROTESTANT INFANTS' HOME.

508 *Guy st.*

Founded 1870. Incorporated 1871.

Officers for the year beginning April 1st, 1884.—James Hutton, president; honorary directress, Mrs. Hutton; 1st directress, Mrs. Gilman; 2nd directress Mrs. Gould; 3rd directress, Mrs. Davis; Mrs. Chas. Ault, treasurer; Mrs. George Eadie, secretary; Mrs. Sanders, assistant secretary; Mrs. Casler, matron.

Lady Managers.—Mrs. James Linton, Mrs. P. S. Stevenson, Mrs. Wilkes, Mrs. Godfrey, Mrs. J. S. Archibald, Mrs. David Henderson, Mrs. Fleming, Mrs. G. Ferrier, Mrs. Rawlings,

Mrs. Blake, Mrs. Bernard, Mrs. J. Paterson, Miss Watson.

Honorary Members.—Mrs. J. F. Stevenson, Mrs. Robert Campbell, Mrs. Carpenter, Mrs. Thomas Workman, Mrs. N. B. Corse, Mrs. F. W. Henshaw, Mrs. J H. R. Molson, Mrs. L. H. Holton, Mrs. R. Lindsay, Mrs. A. B. Mackay.

Medical Board.—D. F. Gurd, M.D., W. R. Sutherland, M.D., Geo. T. Ross, M.D., J. Blackader, M.D., A. Proudfoot, M.D.

Consulting Physicians.—Robert T. Godfrey, M.D., and George Ross, M.D.

Legal Counsel.—W. W. Robertson.

ST MARGARET'S HOME.

(Founded by Rev J. Mason Neale, at East Grimsted, Eng., in 1855), Church of England.

Sister Sarah, work, care of the poor and nursing the sick in connection with St John the Evangelist's Church, 835 Ontario street.

HOME FOR FRIENDLESS WOMEN.

13 *Plateau St.*

Incorporated A.D. 1876.

Mrs. A. B. Chaffee, president; Mrs. Adam Darling, vice-president; Mrs. T. A. Bazin, 2nd vice-president; Mrs. H. Vennor, 3rd. vice-president; Mrs. T. A. Crane, treasurer; Mrs. Henry Birks, secretary.

Committee.—Mrs. Albert Holden, Mrs. H. Holden, Mrs. T. M. Bryson, Mrs. Parker, Mrs. Morden, Mrs J. Murphy, Mrs. T. Labatt, Miss Mercer, Miss Dewitt, Miss Mackintosh and Miss Warren.

Matrons.—Miss Harvey and Miss Shaw.

ROMAN CATHOLIC ORPHAN ASYLUM.

1135 *St. Catherine st.*

Founded 1832.

Mrs. T. Bouthillier, president; Mrs. John Ostell, vice-president; Mrs. Alfred Larocque, acting president; Mrs. A. C. Papineau, treasurer; Mrs. M. Dumas, assistant treasurer; Mrs. Ald. Ouimet, secretary; Miss A. Coffin, assistant secretary; Mrs. Delphine Morin, matron.

MACKAY INSTITUTION FOR PROTESTANT, DEAF MUTES.

Côte St. Luc road.

Incorporated A. D. 1869.

Patrons: His Excellency the Earl of Dufferin H. E. The Governor General, H. R. H. The Princess Louise.

Hugh Mackay, president; Thos. Cramp, F. Mackenzie, F. W. Thomas, vice-presidents; Mrs. F. W. Thomas, Mrs. Major, directresses; P. S. Ross, secretary-treasurer; W. A. Molson, M.D., honorary physician.

Board of Governors.—Life Governors.—C. Alexander, Gilbert Scott, T. J. Claxton, Andrew Allan, D. Lorn MacDougall, Ths. Workman, Mrs. Theodore Hart, Peter Redpath, T. Cramp, A. Buntin, H. McLennan, Mrs. Gordon Mackenzie, Hugh Mackay. *Elective Governors.*—F. Mackenzie, H. McLennan, E. K. Greene, F. W. Thomas, Mrs. Claxton, R. W. Heneker, J. Hickson, R. Benny, D. Morrice, Mrs. Dow, Jonathan Hodgson, A. F. Gault, Mrs. Major, Mrs. J. H. R. Molson, Alex. Murray, Mrs. F. Wolferstan Thomas, R. W. Shepherd, Rev. Canon Norman, Mrs. T. Cramp, Mrs. P. S. Stevenson, Mrs. Dr. Sutherland, Mrs. Holland, Mrs. J. McDougall, Mrs. J. Molson, Miss Learmont, Miss Shepherd, Mrs. Dr. Scott, Mrs. McKedie, Mrs. Elmenhorst, Dr. Molson, O. P. Wood. *Governors Ex-officio.*—Principal Dawson, rev. W. Henderson, rev. Dr. Douglas, rev. Dr. MacVicar, rev. Dr. Wilkes.

Board of Managers.—The president, vice-presidents, secretary-treasurer, A. Allan, C. Alexander, H. McLennan, T. J. Claxton, A. Buntin, T. Workman, R. W. Shepherd, D. Morrice, E. K. Greene, Mrs. F. Wolferstan Thomas, Mrs. Cramp, Mrs. Major, Mrs. E. K. Greene, Mrs. Holland, Mrs. J. MacDougall, Mrs. P. S. Stevenson, Miss Learmont, Miss Murray, Miss Shepherd, Mrs. Mosse, Mrs. McKedie, Mrs. Elmenhorst, Mrs. George Kemp, Mrs. Aspinwall Howe, Mrs. Buntin, Mrs. D. MacVicar, J. W. Wiggett, H. R. W. Heneker, W. Rae, P. MacNaughton, O. P. Wood, Mrs. S. Taylor, Rev. Canon Norman, Mrs. Dr. Sutherland, Miss M. McDonald, Miss Ramsay, Dr. Molson.

Honorary Members:—C. J. Brydges, Mrs. Brydges, Lady Galt, Mrs. P. Redpath, Mrs. Baldwin, Mrs. J. W. Dawson, Mrs. T. Workman, Mrs. J. D. Crawford, Mrs. Moyse, Mrs. Greene, Mrs. T. J. Claxton, Mrs. Molson, Mrs. J. H. Molson, Mrs. Judge Mackay.

Educational Department.—Miss H. E. McGann, superintendent, J. McLelland, assistant teacher; J. McNaughton, drawing master.

Free board and tuition are given to poor deaf-mutes of Protestant parents in the Province of Quebec. Present number of pupils, 44. The school re-opens on the first Wednesday in September. The pupils are taught, in addition to a good English education, drawing and water color painting, printing and carpentry. All applications for admission of pupils should be addressed to the Superintendent, P. O. Box 9, Cote St Antoine.

PROTESTANT ORPHAN ASYLUM.

1445 *St. Catherine st., near Drummond st.*

Mrs. Coffin, 1st directress; Mrs. John Torrance, 2nd directress; Miss Greenshields, treasurer; Miss Anne McCord, secretary; Mr. D. R. McCreadie, superintendent; Mrs. D. R. McCreadie, matron.

SOCIETE BIENVEILLANTE DE NOTRE DAME DE BONSECOURS.

Office, 34 *St. James st.*

Founded 1853.—Incorporated 1855.

Rev. T. Harel, chaplain; Jean Baptiste Larue, president; Joseph Leblanc, vice-president; J. P. Marion, N.P., secretary-treasurer.

Board of Directors.—Cléophas Galaise, Régis Charland, Joseph Christin, Jules Labine, Arthur G. A. Ricard and Michel Thivierge.

Dr. Arthur G. A. Ricard, physician.

FRENCH BENEVOLENT SOCIETY OF MONTREAL.

Officers for 1884.—C. O. Perrault, vice-consul of France at Montreal, honorary president; M. Schwob, president; S. Brocheriou, vice-president; E. Galibert, treasurer; J. Hirtz, secretary.

Charitable Committee.—H. Jonas, A. Morois, H. Lacan, C. Fauchille, D. Raveau, E. Boudet, E. Rabat and A. Cintrat.

The meetings are held on the third Monday of February, May, August and November, at 8 p.m., in the French National Society's rooms, 293 Notre Dame st. centre.

MUTUAL BENEFIT SOCIETY FOR THE FRENCH IN MONTREAL.

Officers for 1884.—C. O. Perrault, vice-consul of France at Montreal, honorary president; Jules Hirtz, president; A. Cintrat, vice-president; E. Galibert, treasurer; S. Brocherion, secretary and librarian.

Committee of Management.—Henri Lacan, C. Fauchille, L. Graincourt, F. Papillon, E. P. Morely, A. Dubray.

Physician.—A. Piché, M.D.

The meetings are held the first Monday of each month at 8 p. m., in the French National Society's rooms, 293 Notre Dame st.

SOCIETE MEDICALE DE MONTREAL.

Officers for 1884-85.—C. M. Filiatrault, M.D., president; N. Fafard, M.D., 1st vice-president; J. I. Desroches, M.D., 2nd vice-president; H. E. Desrosiers, M.D., secretary-treasurer; A. Trudel, assistant secretary.

Committee of Management.—A. Lamarche, M.D., A. Dagenais, M.D., L. J. V. Cleroux, M. D., J. W. Mount, M.D., G. Archambault, M.D.

SOCIETY OF LADIES OF CHARITY OF ST. PATRICK'S CONGREGATION.

Mrs. M. P. Ryan, honorary president,; Mrs. Edward Murphy, president; Mrs. Campion, 1st vice-president; Mrs. Patrick Ryan, 2nd vice-president; Mrs. Jas. McShane, jr., 3rd vice-president; Miss Emily Murphy, secretary; rev. P. Dowd, director and treasurer; rev. J. Quinlivan, assistant director St. Patrick's asylum. Meets every Wednesday at two o'clock.

SOCIETE ST. VINCENT DE PAUL.

Founded 1848.

Council.—R. Bellemare, president; Côme S. Cherrier, 1st Q.C., vice-president; Leopold Laflamme, 2nd vice-president; L. A. Huguet-Latour, M.A., secretary; Joseph Desrosiers, assistant secretary; J. B. Larue, treasurer; together with the presidents and vice-presidents of all the Conferences of the city. Meets second Monday of every month at 7½ p. m.

Conference St. Jacques, 1848.—J. B. Pruneau, president; Joseph Naud, Charles Viau and Félix Boismenu, vice-presidents.

Conference Notre Dame, 1848.—Joseph Leblanc, president; Michel Thivierge and Hormidas Gariepy, vice-presidents.

Conference Ste Marie, 1848.—Cléophas Galaise, president; Alfred Dumouchel and Emmanuel Viger, vice-presidents.

Conference St. Joseph, 1848.—Vincent Desnoyers, president; S. D. Vallieres and André Desjardins, vice-presidents.

Conference St. Laurent, 1850.—Eusebe Senecal, president; F. X. Montmarquet and A. Raza, vice-presidents.

Conference St. Pierre, 1852.—Dominique Contant, president; Frs. Martineau, A. Renaud, and Octave Filiatrault, vice-presidents.

Conference St. Antoine, 1853.—Joseph Beaulieu president; François Laurin and Moïse S. Sarault, vice-presidents.

Conference St. Michel.—Michel Lefils, president; A. Sanguinet and J. B. Grégoire, vice-presidents.

Conference St. Henri, 1859.—Edouard Lefebvre, president; Paul Hébert and Napoléon Bussault, vice-presidents.

Conference St. Jean Baptiste, 1863.—Napoléon Lachance, president; Joseph Merineau and Joseph Paré, vice-presidents.

Conference Ste. Brigitte, 1868.—Joseph Barette, president; Hercule Dupré and R. Richard, vice-presidents.

Conference de la Nativité, 1872.—J. Damien Rolland, president T. Ls. Lévoque, vice-president.

Conference Ste. Cunégonde, 1874.—J. Olivier Delisle, president; Magloire Côté and Octave Prévost, vice-presidents.

Conference du Sacré Cœur, 1874.—Antoine Favreau, president; J. B.C oulombe and C. H. Laurier, vice-presidents.

Conference Ste. Famille, 1877.—J. G. Guimond president; Louis Meunier and Félix Renaud, vice-presidents.

Conference Saint Brigett, 1878.—Matthew Walsh, president; Francis Gaynor, vice-president.

Conference St. Thomas, 1882.—Ant. Berthiaume, Jos. Lorange and Ovide Laurin, vice-presidents.

Conference. Ste Anne, 1883.—W. Breman, president; T. Sheridan, vice-president.

Conference St Ignace, 1884.—Leopyld Laflamme, president;; N. H., Bourgouin, vice-president.

The conferences meet every Sunday at one o'clock.

ST. ANDREW'S HOME.

484 *and* 486 *Dorchester st.*

Under the management of a committee named by the St. Andrew's Society, assisted by a committee of ladies.

Office-Bearers for 1883-84.—W. W. Ogilvie, president; Hugh McLennan, 1st vice-president; Thos. Robin, 2nd vice-president; Peter Fulton, treasurer; R. M. Esdaile, secretary; Geo. Kay, assistant-secretary; D. Campbell, superintendent.

Chaplains.—Rev. D. MacVicar and Rev. R. W. Cruickshanks.

Physicians.—Doctors Wanless, George W. Ross, Alex. D. Blackader.

Charitable Committee.—D. Campbell, chair-

man; D. Morrison, William Reid, John Allan, Arthur Baillie.

Committee of Accounts.—Andrew Robertson, Alex. McGibbon, hon. A. W. Ogilvie, Jas. Stewart, Geo. Macrae.

Committee of Instalment.—James Wright, Angus Grant.

Representative Governor to the Protestant House of Refuge.—E. McLennan.

Ladies' Committee.—Mrs. W. Angus, Mrs. C. J. Baird, Mrs. rev. James S. Black, Mrs. David Brown, Mrs. rev. Robert Campbell, Mrs. James Dakers, Mrs. C. P. Davidson, Mrs. James Ferrier, Mrs. Peter Fulton, Lady Galt, Mrs. George Graham, Mrs. J. Greenshields, Mrs. J. A Harte, Mrs. rev. Dr. Jenkins, Mrs. James Johnston, Mrs. rev. A. B. Mackay, Mrs. Robert Mackay, Mrs. D. McDonald, Mrs. Walter McFarlan, Mrs. Alex. McGibbon, Mrs. David Mackay, Mrs. James Mavor, Mrs. Hector Munro, Mrs. Prof. Murray, Mrs. Peter Nicholson, Mrs. A. W. Ogilvie, Mrs. John Ogilvie, Mrs. R. S. Oliver, Mrs. M. Ramsay, Mrs. William Reid, Mrs. Andrew Robertson, Mrs. Philip S. Ross, Mrs. Andrew B. Stewart, James Stewart, Mrs. Dr. Wanless, Mrs. John C. Watson, Mrs. Andrew Wilson, Mrs. W. S. Walker.

ST. GEORGE'S HOME.

139 *St. Antoine st.*

J. K. Ward, president; W. D. Stroud, 1st vice-president; Edgar Judge, 2nd vice-president; W. S. Walker, treasurer; Edward Hollis, secretary; E. J. Chambers, assistant secretary; Mrs Warrell, matron.

Charitable Committee.—W. D. Stroud, John Bauden, J. H. Redfern, Thomas Hiam and Alfred Joyce.

NOTRE DAME DE LOURDES.

770 *St. Catherine st.*

The Communauté of Petites Filles de St. Joseph; 42 sisters; Sœur M. Célina Béliveau, directress.

ST. ANN'S SOCIETY.

Founded 1858.

Rev. J. Hogan, director; Mrs. John Bailey, president; Mrs. Peter Donovan, 1st vice-president; Mrs. Fox, 2nd vice-president; Mrs. W. Brennan, secretary; Mrs. Michael Meehan, treasurer; Mrs. Jno. Powers, assistant treasurer

Meets in St. Ann's Church fourth Sunday of every month at 4½ p.m.

THE HERVEY INSTITUTE.

(Formerly Home and School of Industry.)

Mountain st. near Dorchester st.

Founded 1847. Incorporated 1875.

Office Bearers for 1881.—Miss Hervey, hon. president, 918 Dochester; Mrs. J. Ross, president, 178 Mountain; Mrs. Tasker, vice-president, 81 Mance; Miss Lawder, treasurer, 110 Mansfield; Mrs. A. Murray, recording secretary, Côte St Antoine; Miss Stirling, corresponding secretary, 802 Sherbrooke; Miss M. L. Clark, registrar, 77 Cathcart.

Committee of Management.—Mrs. Andres, 20 Beaver Hall terrace; Mrs. Ayer, 143 Durocher; Mrs. Botterell, 128 Upper St Urbain; Mrs. Bessey, 20 University; Miss Barry, 334 Peel; Mrs. Cassels, 708 Sherbrooke; Mrs. Christie, 37 Shuter; Mrs Cornish, 149 Metcalfe; Mrs. Carsley, 507 Guy; Mrs. Cowan, 130 Mackay; Mrs. Dyer, 17 Cathcart; Mrs. Force, 945 Dorchester; Mrs. Greenshields, 305 Peel; Mrs. T. Sterry Hunt, 70 McTavish; Mrs. G. Hague, 358 Peel; Mrs. C. A. Jacques, 50 Fort; Mrs. Lang, 102 St Alexander; Mrs. H. B. Lyman, 106 St Luke; Mrs. McDonald, 147 Metcalfe; Mrs. J. L. Morris, 292 Peel; Mrs. Mooney, 562 Sherbrooke; Mrs. Miller, 214 Mountain; Mrs. J. T. Molson, 887 Sherbrooke; Mrs. Reford, 301 Peel; Mrs. W. Robb, 80 Osborne; Mrs. Roddick, 44 Beaver Hall terrace; Mrs. Spicer, 204 Peel; Mrs. Stevenson, 56 Drummond; Mrs. H. C. Scott, 112 Mackay; Mrs. Springle, 96 Plymouth grove; Mrs. S. Thompson, 805 Dorchester; Mrs. H. Wallis, 257 Peel; Mrs. Whitney, Windsor hotel; Mrs. Wardin, 117 Mackay; Mrs. J. Watson, 621 Sherbrooke; Miss Moodie, Côte St Antoine; Miss Murray, Côte St Antoine; Miss K. Miller, 62 Drummond; Miss McCaul, 1435 St Catherine; Miss Newman, 10 Drummond; Miss Snowdon, 259 Peel.

Physicians.—O. C. Edwards, M.D., visiting; D. MacCallum, M.D., consulting.

Treasurer for Building Fund.—John Stirling.

Furnishing Committee.—Mrs. J. T. Molson, Mrs. J. L. Morris.

Clothing Committee—Mrs. Force, Miss Murray.

Groceries Committee.—Mrs. P. Christie.

Fuel Committee.—Miss Moodie, Miss Miller, Miss Snowdon.

Visiting Committee.—Mrs. McIver, Miss Hervey.

Young Ladies' Committee—Miss Barry, Miss Stirling.

Solicitor—John L. Morris.

Trustees.—A. H. Ogilvie, M.P.P., H. L. Routh, Alexander Holmes, Henry Lyman, Anthony Force.

UNION-ALLET.

Officers for 1884—Monseigneur Ignace Bourget, archbishop of Martianopolis, in part inf., chief protector; Charles Trudel, general president; G. A. Drolet, general vice-president; Eug. Gervais, treasurer; C. A. LeBel, secretary; Geo. E. Panneton and N. Renaud, assistant secretaries.

Councillors.—A. LaRocque, Chs. Vallée, A. Piché, L. P. Hébert, Major Geo. Hughes, L. Forget, A. Marion, N. Archambault.

UNION OF PRAYERS AND GOOD WORKS.

To obtain a happy death and secure a funeral service, the corpse being present, in favor of the members, who depart this life without leaving their relations any means to pay the expenses thereof.

Founded on the 27th August, 1850, by the rev. E. Picard, priest, S.S., director of the association. Composed of 100,000 members.

Approved by His Holiness Pope Pius IX, on the 1st March, 1853.

Under the direction of rev. E. Picard, priest, S.S.

Yearly contribution, 25 cents or 50 cents.

A coffin, hearse, grave and funeral service for 50 cents.

25 cents secures a funeral service only.

In the Parish of Notre Dame, 25,000 members; in the Parishes of St. Joseph, St. Patrick, St. Ann and other Parishes in the diocese about 75,000 members.

UNION ST. JOSEPH.

878 *St. Catherine st.*

Pascal Lecoïc, president; W. Lalanne, 1st vice-president; Jos. Contant, 2nd vice-president; Alp. Laurin, recording secretary; Jos. Lambert, assistant recording secretary; Ant. Bourdon, corresponding secretary; Alph. Gosselin, treasurer; J. B. Cardinal, assistant treasurer; Jos. Corbeil, 1st collecting treasurer; John Thompson, 2nd collecting treasurer; P. Jacques, 3rd collecting treasurer; John Long, 1st assistant collecting treasurer; Jos. Giguère, 2nd assistant collecting treasurer; C. Beauchamp, 1st marshal; Jos. Coté, 2nd marshal.

UNION ST. PIERRE.

878 *St. Catherine st.*

Alphonse Gosselin, president; Chs. Lafleur, 1st vice-president; J. B. Vien, 2nd vice-president; Jos. Contant, recording secretary; Jos. Coté, assistant recording secretary; G. Darveau, corresponding secretary; Pierre Gosselin, treasurer; Octave Gosselin, collecting treasurer; Théo. Goulet, 1st assistant collecting treasurer; J. B. Labelle, 2nd assistant collecting treasurer; Geo. Renaud, 1st marshal; Telesphore Jacques, 2nd marshal.

LA SOCIETE DES ARTISANS CANADIEN FRANCAIS DE LA CITE DE MONTREAL.

Louis Archambault, président; N. J. Coté, 1er vice-président; Jos. Lamarche, 2nd vice-président; Frs. Hurtubise, sécretaire-trésorier; E. Grondin, com. ordonnateur; Geo. Barbeau, 2nd com. ordonnateur; Léandre Demers, J. P. Coutlée, George Lapointe, J. B. Lamontagne, directeurs; A. H. Lapierre, J. R. Savignac, et Pierre Giguère, censeurs; Drs. E. P. Lachapelle, A. Dagenais, médecins; J. J. Beauchamp, procureur.

La société s'assemble tous les mardi, à 8 p. m., au No. 275 rue St. Constant.

UNITED PROTESTANT WORKING MEN'S BENEFIT SOCIETY.

Office Bearers for 1884-85.—John Doyle, president; W. J. Robinson, 1st vice-president; James Phillips, 2nd vice-president; John T. Finnie, A.M., M.D., physician; J. N. Walker, recording secretary; Samuel Gray, financial secretary; Richard Seale, treasurer. *Trustees.*—Francis McCulloch, William Cowie, David Grant, M. E. Field, and John Cunningham. *Stewards*—East, Centre and West wards, Richard Perry, 575 Craig st.; St. Ann's ward, Point St. Charles, south side of Canal, John Stavely, 50 Forfar st.; St. Ann's ward, east, Elijah Stilwell, Spiers lane; St. Antoine ward, Wm. Seale, 43 St. Antoine st.; St. Lawrence ward, Wm. Fielders and Wm. Deuchars; St. Louis ward, R. Lumsden; St. Mary's ward, Wm. Scott, 424 St. Mary; St. James' and Hochelaga wards, Richard Perry, 575 Craig street.

Meets first Tuesday of every month in Odd Fellows' hall, 243 St James st.

Medical Officer.—John T. Finnie, M.D., No. 559 Dorchester st. Office hours 8 to 10 a.m., 1 to 3 p.m., 6.30 and 8.30 p. m.

Financial Secretary.—Samuel Gray, 123 Amherst st.

UNIVERSITY LYING-IN HOSPITAL.

93 *St. Urbain st.*

Mrs. M. McCulloch, first directress; Mrs. Ostell, second directress; Mrs. Reford, third directress; Mrs. Adams, secretary; Mrs. S. E. Dawson, treasurer; Mrs. Smillie, matron and midwife; D. C. McCallum, M.D., professor midwifery, McGill College, physician and accoucheur; Arthur A. Browne, M.D., registrar, the Medical Faculty of McGill College, consulting physicians.

THE WESTERN HOSPITAL OF MONTREAL.

1251 *Dorchester st., West end.*

This institution is now open for the reception and treatment of patients suffering from diseases peculiar to women; and also for the reception of accouchment cases.

The daily service for the treatment of the diseases of women is conducted by members of the Medical Board, while the Public Lying-in Department is under the supervision of the Professor of Midwifery in Bishop's College. Private rooms can be secured at one dollar per day; medical services extra.

Board of Governors.—H. McLennan, president; Jas. Coristine, 1st vice-president; J. K. Ward, 2nd vice-president; J. M. Kirke, treasurer; Robert Reid, secretary; J. Perrigo, medical secretary.

Committee of Management.—G. R. Prowse, Robt. Reid, Dr. Trenholme, W. S. Evans, G. W. Reed, J. H. Stearns, Wm. Kennedy, Robert Miller, Albert Nelson, Dr. Campbell, G. A. Drummond, Jonathan Hodgson, R. C. Simpson.

Medical Board.—Drs. Campbell, Kennedy, Perrigo, McConnell, Wood, Armstrong, Cameron and Trenholme; Dr. Hingston, consulting surgeon; Dr. Simpson, consulting physician.

Ladies' Committee.—Mrs. W. H. Hingston, hon. president; Mrs. G. R. Prowse, president; Mrs. Armstrong, secretary; Mrs. Jas. Robertson, treasurer; Mrs. Gilman and Mrs. Tibbs, beadles; Mrs. Edward Murphy, Mrs. George Kemp, Mrs. Wilkins, Mrs. Kennedy, Mrs. Dakers, Mrs. Stearns, Mrs. Kirke.

Resident Medical Assistant.—Mrs. Parent.

Applications to be made to the medical secretary, Dr. Perrigo, 163 Bleury.

WOMEN'S PROTECTIVE IMMIGRATION SOCIETY.

131 *Mansfield st.*

Patronesses.—Her Royal Highness Princess Louise, Countess of Dufferin, Lady Francis Balfour, the Marchioness of Lansdowne.

Office Bearers.—Miss Moffat, president; Mrs.

M. H. Gault, 1st vice-president; Mrs. Elmenhorst, 2nd vice-president; Mrs. Blaiklock, 3rd vice-president; Mrs. W. W. Mussen, hon. secretary; Miss J. S. Evans, secretary-treasurer.

YOUNG IRISHMEN'S LITERARY AND BENEFIT ASSOCIATION.

18 *Dupré lane.*

Incorporated 1875.

Officers for 1881.—C. McDonnell, president; D. O'Shaugnessy, 1st vice-president; H. Brady, 2nd vice-president; W. E. Durack, treasurer; J. J. Kavanagh, recording secretary; J. Maher, corresponding secretary; T. Finn, collecting treasurer; C. Curran, assistant collecting treasurer; L. Mooney, librarian: J. F. Kelly, assistant librarian; Ed. Kennedy, marshal.

Hall Committee.—R. Hale, M. Quigley, W. Young, E. Boyne, C. McCambridge, M. Ferguson.

Society meets first Tuesday of every month. Rooms open day and evening.

BUILDING.

CANADA MUTUAL BUILDING SOCIETY.

No. 11 *Hospital st.*

David Guthrie, president; George W. Sadler, vice-president; J. B. Hutcheson, secretary-treasurer; Wm. Byrd, valuator; John Gouldthorpe, J. Bemrose and J. E. Alston, auditors; W. J. Cook, D. Sexton and Wm. Stenhouse, trustees; the City and District Savings bank, bankers.

Directors.—David Guthrie, W. J. Cook, James Ross, G. W. Sadler, D. Sexton, W. Stenhouse, Geo. Hobson, R. Reynolds, Wm. Higgins.

COMMERCIAL MUTUAL BUILDING SOCIETY.

242 *St. James st.*

George Martin, president; M. S. Baxter, vice-president; Peter Fulton, secretary-treasurer; C. B. Carter, solicitor; W. DeM. Marler, notary; David Brown, valuator; David Robertson, Alfred Joyce and Gavin Houston, trustees.

Directors.—Matthew S. Baxter, George Martin. C. B. Carter, Gavin Houston, Alfred Joyce, Robert Miller, David Robertson, John Wilson, Thomas Ligget.

FRENCH CANADIAN BUILDING SOCIETY.

Office, 17 *Gosford st.*

P. A. Fauteux, president; L. E. Beauchamp, vice-president; T. Lapalme, secretary-treasurer; E. P. Fréchette, notary; M. E. Charpentier, advocate; O. Bouchard, valuator.

Directors.—G. N. Fauteux, M. E. Charpentier, Théophile Paquette, Joseph Edmond, O. Bouchard, C. T. Picard, A. Lapalme, L. C. de Tonnancourt and I. J. Dumont.

IMPERIAL MUTUAL BUILDING SOCIETY OF MONTREAL.

No 125 *Vitré st.*

Officers for 1884.—E. E. J. S. Rothwell, president; Wm. Lavers, vice-president; J. H. Timmis, secretary-treasurer; John J. Maclaren, Q.C., solicitor; George R. W. Kittson, notary; Eric Mann, surveyor.

Directors.— Robert Irwin, R. Meldrum, Robert Vennor, Wm. Luttrell, William Lavers, John McDiarmid, H. Willison, E. E. J. S. Rothwell, John Palmer, Wm. Tyler, Thos Logan, Frank Drummond, C. J. Patton, S. Kydd and John Dougall.

Trustees.— John Palmer, John McDiarmid and Wm. Luttrell.

Auditors.—J. Cunningham, Adam Miller and Daniel Hislop.

Bankers.—The Molsons Bank.

MONTREAL BUILDING ASSOCIATION.

Office, 229 *St. James street.*

Capital, $1,000,000.

William Reid, president; John Ostell, vice-president; Hon. A. W. Ogilvie, William O'Brien, Thos. F. Miller, Richd. Bolton, W. H. Hutton, directors; W. A. Merry, secretary-treasurer; Wm. Cooper, assistant-secretary; hon. J.J.C. Abbott, Q.C., M.P., solicitor; W. F. Lighthall, notary.

IRISH MUTUAL BUILDING SOCIETY.

(In Liquidation.)

Board of Liquidators.—B. McNally, president; P. McCrory, John Slattery, W. J. Rafferty, M. C. Mullin, W. W. McDonald and M. Newell, auditors; Doherty & Doherty, solicitors; J. Lonergan, notary; P. Dinahan, sec.-treas. Office, 115 St. James street, west.

MONTREAL MUTUAL BUILDING SOCIETY.

Officers for the Year 1884.—F. R. Clark, president; F. P. Currie, vice-president; J. Douglass, Jas. A. Ogilvy and R. Hay, trustees; J. B. Young, E. Dickson, N. Duval, J. Rollo, W. A. Matley, N. E. McMahon, W. J. McNeice, D. Somerville, J. P. Clarke; H. A. White, secretary-treasurer; J. H. Isaacson, notary; J. McConnell, H. H. Powles and W. Cross, auditors; M. Hutchinson, D.C.L., advocate.

Bankers.—City and District Savings Bank, Wellington st. branch.

Meetings every Friday evening in the Mechanics Hall, 204 St. James street, from 7.30 to 9.30.

PROVIDENT MUTUAL BUILDING SOCIETY.

Office, 21 *St. Bonaventure street.*

Officers for 1884.—Daniel Devine, president; T. Patton, vice-president; C. L. Maltby, secretary-treasurer; Duncan McCormick, B.C.L., solicitor; John Helder Isaacson, notary; Alex. C. Hutchison, surveyor; P. S. Ross, auditor; David Seath, W. Hughes, H. Davidson, trustees. The City and District Savings Bank, bankers.

Directors.—F. C. A. McIndoe, H. Davidson, I. H. Hodges, W. L. Maltby, D. Seath, J. W. Hughes.

COLONIAL BUILDING AND INVESTMENT ASSOCIATION.

Wm. Clendenning, president; P. S. Ross, recording secretary; Robertson, Ritchie and Flat, attorneys; Chas. L. Maltby, secretary.

MONTREAL LOAN AND MORTGAGE CO.

Office, 181 *St. James st.*

M. H. Gault, M.P., president; Richard Bolton, vice-president; hon. A. W. Ogilvie, A. F. Gault, James Crathern, C. R. Black, J. L. Morris. W. L. Maltby, manager, office, 181 St. James street, Montreal.

PROVINCIAL LOAN COMPANY, formerly The Provincial Permanent Building Society.

235½ *St. James st.*

Andrew Allan, president; G. W. Moss, vice-president; E. K. Greene, George Cruikshank, W. Cooper, C. R. Black, directors; George Cruikshank, managing director and secretary-treasurer.

ST. ANN'S MUTUAL BUILDING SOCIETY.

(In Liquidation.)

Office, Toupin's Block, 223 *McGill Street.*

Board of Liquidators.—Daniel Phelan, president; W. J. Rafferty, Thos. Buchanan, Andrew Finn and John Power; Thos. J. Quinlan, secretary-treasurer.

VICTORIA MUTUAL BUILDING SOCIETY.

Office, Grace Church Schoolhouse, Point St. Charles.

Officers for 1884-85.—W. McWood, president; A. Stark, vice-president; R. Swayne, secretary-treasurer; residence, Point St. Charles.

Directors.—William McWood, J. H. Timmis, John Wayne, A. Stark, Thos. P. Hunt, W. C. Matthews, P. Upton, W. Berridge, A. Clark, D. Thomas, F. Braine, W. Boyd, D. McWood, R. Sharpe, O. Hanna.

Trustees.—J. Wayne, D. Thomas, Alex. Clark.

Auditors.—W. C. Matthews, Geo. Irving, D. Mavor.

Notary.—Hugh Brodie.

Valuator.—A. C. Hutchison.

Bankers—City and District Savings Bank. (Point St. Charles Branch.)

CRUELTY TO ANIMALS.

CANADIAN SOCIETY FOR PREVENTION OF CRUELTY TO ANIMALS.

Offices, 199 *St. James st.*

Patrons.—His Excellency The Earl of Dufferin, Sir J. A. Macdonald, K.C.B., hon. P. J. O. Chauveau.

President.—C. Alexander.

Committee.—Hon. Thos. Ryan. Alfred LaRocque, F. W. Thomas, N. B. Corse, J. A. Mathewson, John Crawford, L. A. Boyer, Chas. Alexander, W. Clendinneng, James Hutton, A. C. Hooper, Andrew Allan, Alex. Urquhart, R. Moat, J. H. Joseph, G. A. Drummond, H. Bulmer, W. H. Kerr, Q.C., J. D. Crawford, James Stewart, hon. J. R. Thibaudeau, Geo. Stephen, H. Lyman, S. H. Ewing, M. H. Gault, M.P., G W. Stephens, M.P.P., A. Baumgarten, W. J. Ingram, E. K. Greene, Alex. Murray, G. Hague, D. Morrice, Alex. Ramsay, Hector Munro, Dr R.A. Alloway.

Executive Committee. — W. H. Kerr, F. W. Thomas, Chs. Alexander, A. LaRocque, J. H. Joseph, N. B. Corse, L. A. Boyer and hon. J. R. Thibaudeau; F. Mackenzie, honorary secretary-treasurer; W. H. Kerr, Q.C., C. B. Carter, B.C.L., and R. D. McGibbon, B.A., B.C.L., Montreal; L. G. Macdonald, Q.C., St. Johns, Q.; G. O. Doak, Coaticook, Q.; C. S. C. Wurtele, Sorel, Q., honorary solicitors; D. McEachran, F.R.C.V.S., honorary veterinary surgeon; Arthur Galey, inspector.

Agents of Society in the Country.—J. B. Chevalier, St. Johns, Q.; Augustus E. Lee, Danville, Q.; G. R. Marvin, Frelighsburgh, Q.; Sergt. Rawson, Sherbrooke, Q.; L. Chevalier, West Farnham, Q.; James Churchill, Coaticook, Q.; J. F. Armstrong, Sorel, Q.

PROTECTIVE SOCIETY.

SOCIETY FOR THE PROTECTION OF WOMEN AND CHILDREN.

Henry Lyman, president; Edward Hollis, secretary, 20 Union Avenue; J. A. Harte, treasurer.

Board of Directors.—Alderman Stroud, Samuel Finley, G. W. Stephens, M.P.P., J. K. Ward, Fred'k Whitley, John Lovell, M. C. Mullarky, Dr. F. W. Campbell, Geo. Childs, Dr. J. Baker Edwards, Hugh McLennan, A. G. Whitley, Wm. M. Fuller, Edward Murphy, H. Beauregard.

LITERARY AND SCIENTIFIC.

ART ASSOCIATION OF MONTREAL.

Corner Phillips sq. and St. Catherine st.

Incorporated, 23 Vic., cap. 13, 1860.

Hon. Mr. Justice Mackay, president; Rev. Canon Norman, vice-president; R. W. Shepherd, treasurer; S. English, secretary.

Council.—H. McLennan, J. Popham, F. B. Matthews, D. A. P. Watt, Wm. Hall, W. G. Murray, A. D. Steele, F. W. Thomas, J. W. Tempest, Russell Stephenson, T. White, M.P., rev. G. H. Wells; F. Sweet, janitor.

COUNCIL OF ARTS AND MANUFACTURES OF THE PROVINCE OF QUEBEC.

Office, 76 *St. Gabriel Street.*

C. W. Carrier, Levis, president; Henry Bulmer, Montreal, vice-president; S. C. Stevenson, B.A., secretary and director of schools.

Members of Council.—The Honorable the Minister of Public Works, Honorable Provincial secretary, and Honorable Superintendent of Public Instruction, members *ex-officio*; J. B. Rolland, C. Duquet, E. E. Taché A. Lévêque, G. Boivin, Thos. White, Andrew Boyd, S. E. Dawson, M. J. F. Quinn, rev. O. Audet, Jas. Carrel, L. I. Boivin, J. F. Peachy, A. G. Lomas, and A. A. Stevenson.

CABINET DE LECTURE PAROISSIAL.

Founded 1867.

Rev. J. B. Larue, director; C. S. Cherrier, Q.C., R. Bellemare.

GRAND TRUNK RAILWAY LITERARY AND SCIENTIFIC INSTITUTE.

J. Hickson, president; H. Wallis, vice-president; A. Starke, secretary. *Committee.*—Jas.

Anthony, chairman; A. Walton, D. Thomas, William Pitt, Henry Carmichael, Thomas Stewart, Frank P. Currie, Thomas Dalrymple, Joshua Ward, J. Doherty, J. Pitt, F. Wildgoose, Frank Wyer.

INSTITUT CANADIEN.

Library at the Club Canadien, Lagauchetière st. Joseph Doutre, Q. C., president; Hugh Mackay, vice-president; A. Boisseau, secretary; Hon. J. R. Thibaudeau, treasurer; P. B. Badeaux, librarian; rev. Theo. Lafleur, Alfred Brunet, N. Aubin, T. J. Claxton, Dr. P. E. Picault, directors; L. C. Crevier and Pierre Lacroix, auditors.

MECHANICS INSTITUTE.

204 *St. James st.*

Officers for the year 1884.—Robert Irwin, president; Henry Teulon, vice-president; J. W. Hughes, secretary; Norton B. Corse, treasurer.

General Committee.—Wm. Reid, Peter Lyall, H. Lampard, John Harper, John McCallum, M. Hutchinson, S. H. Parsons, Stephen White, Dr. F. M. Kelley, James Moore.

Sub-Committees, Finance.—A. Teulon, chairman; Norton B. Corse, J. Harper, J. Boyd, M. Hutchinson and J. Moore.

House.—Peter Lyall, chairman; Norton B. Corse, W. Reid, J. McCallum, J. W. Hughes and S. White.

Lecture and Class.—John Harper, chairman; H. Lampard, Dr. Kelley, J. McCallum, M. Hutchinson, S. H. Parsons and J. Moore.

Membership.—H. Lampard, chairman; P. Lyall, J. McCallum, J. W. Hughes, M. Hutchinson and S. White.

Library—J. W. Hughes, chairman; H. Lampard, J. Harper, H. Teulon, S. H. Parsons and Dr. Kelley.

MEDICO-CHIRURGICAL SOCIETY OF MONTREAL.

Officers, 1883-84.—Thos. Rogers, M.D., president; Jas. C. Cameron, M.D., 1st vice-president; Wm. Osler, M.D., 2nd vice-president; D. Fraser Gurd, M.D., secretary, residence 1592 St. Catherine st.; W. A. Molson, M.D., treasurer; J. Leslie Foley, M.D., librarian.

Council.—Geo. Ross, M.D., F. W. Campbell, M.D., W. F. Buller, M.D.

SOCIETY FOR THE DIFFUSION OF PHYSIOLOGICAL KNOWLEDGE OF CANADA.

Instituted in Montreal, 1882.

Alexander M. Ross, M D., medical director, 1460 St. Catherine.

Committee of Distribution.—Members for Quebec: Rev. A. H. Macfarlane, Farnham; rev. G. Pinel, Eaton; rev. Thomas Corry, Kensington. Members for Ontario: Rev. James Cou ts, Georgetown; rev. John Henderson, Ingersoll; rev. J. J. Crookshanks, Carlingford; rev. John Hockey, Ostrander; rev. J. A. Trollop, St. Catharines; rev. J. Livingston, Tilsonburg; rev. C. W. Holden, Glencoe; rev. F. A. Cassidy, Woodstock; rev. B. Pierce, Vankleek Hill; rev. Geo. W. Kirby, Oil Springs; rev. James Webb, Troy. Members for Manitoba: rev. W. W. Andrews, Dominion City; rev. John Mears, High Bluff. Members for British Columbia: Rev. James McGregor, Victoria; Robert Nuttall, Westminster. Member for Newfoundland: Rev. Wm. G. Thompson, St. Johns. Members for New Brunswick: M. L. Wiggins, Central Norton; Wm. H. Clark, St. John; W. J. Hunter, Upper Hammond. Members for Prince Edward Island: A. Wyand, Wheatley River; W. S. McGowan, jun., Charlottetown. Members for Nova Scotia: E. Van Blaricom, Digby; James Thompson, English Corner; Walter Rockwell, Amherst; C. W. McDonald, Afton; L. B. McNeil, Gillies' Point.

NATURAL HISTORY SOCIETY.

Session 1884-85.

President.—Dr. T. Sterry Hunt, LL.D. F.R.G.S.

Vice-Presidents.—Principal Dawson, C.M.G., L L.D., F.R.S., &c., Dr. Harrington, J. H. Joseph, Major L. A. H. Latour, rev. R. Campbell, W. H. Hingston, M.D., J. H. R. Molson and Ed. Murphy; G. L. Marler, treasurer; Dr. J. Baker Edwards, corresponding secretary; Geo. Sumner, recording secretary; Wm. Muir, cabinet keeper.

Council.—M. H. Brissette, J. Bemrose, J. T. Donald, J. S. Shearer, W. T. Costigan, J. S. Brown, R. W. McLachlan, and Dr. Wanless.

Library Committee.—Dr. Wanless, Hugh Graham, E. T. Chambers and J. S. Brown.

Editing Committeee.—Dr. Hunt, Dr. Harrington, J. T. Donald, Prof: Penhallow, Dr. Wanless.

Cabinet-Keeper and Librarian.—Wm. Muir.

ŒUVRE DES BONS LIVRES.

327 *Notre Dame st.*

Founded 1844.

Rev. ————, director. The library consists of about 9,000 volumes.

Open every day between 9 and 11 a.m., and 2 and 4 p.m.

MONTREAL SAILORS INSTITUTE.

Rooms, 320 *Commissioners st.*

Andrew Allan, president; Charles Alexander, vice-president; Hugh McLennan, treasurer; P. S. Ross, secretary; John Ritchie, manager.

Committee.—Capt. R. C. Adams, Andrew Robertson, T. James Claxton, Geo. Stephen, J. A. Mathewson, William Angus, John Lewis, Henry Lyman, James Lord, Capt. Jos. E. Dutton, David Morrice, James Crathern, John Rankin, M. H. Gault, M.P., Thos. White, M.P., H. E. Murray, Abner Kingman, R. B. Angus, T. B. Brown, Thomas Cramp.

SOCIETE HISTORIQUE.

Patron.—Hon. P. J. O. Chauveau.

Founded in 1857 by commander J. Viger.

Abbé H. Verreau, president; hon. Justice G. Baby, vice-president; R. Bellemare, secretary; L. W. Marchand, treasurer; L. A. H. Latour, librarian; U. Gervais, asst. secretary.

Meets last Wednesday of every month.

NUMISMATIC AND ANTIQUARIAN SOCIETY OF MONTREAL.

Organized 1862—Incorporated under Act of Parliament, 1870.

Patron.—His Excellency The Marquis of Lorne.

President: Hon. Judge Baby; 1st vice-president, P. S. Murphy; 2nd vice-president, Major Huguet-Latour; J. A. Nutter, curator; R. C. Lyman, treasurer; J. H. Bowe, secretary.

Editing Committee.—Messrs. Mott, Larocque and Nutter.

The Society meets at the house of one of its members on the 3rd Tuesday in each month, at 8 p.m.

UNION CATHOLIQUE.

Officers for 1884-85.—J. C. Auger, president; Charles Chaput, 1st vice-president; J. O. Dupuis, 2nd vice-president; Charles M. Ducharme, secretary; L. A. Gendron, assistant secretary; Edward Schmidt, treasurer; J. N. Portelance, assistant treasurer, P. P. Bourque, librarian.

Councillors.—B. A. T. de Montigny, P. B. Mignault, A. de Bonpart, J. O. Peltier, L. Laflamme, Dr. H. Merrill, J. Desrosiers and J. A. Bonin.

UNIVERSITY LITERARY SOCIETY.

Meets every week during the Session of the Faculty of Arts on Friday evenings. The Society is composed of graduates and undergraduates of the McGill College. Members of other Universities may also join. Rooms, 15 Phillips Square.

Officers for 1884-85.—Chs. J. Doherty B.A., B.C.L., president; A. McGoun, jun., B.A., B.C.L.; 1st vice-president; A. G. Cross, 2nd vice-president; C. J. Brooke, B.C.L., treasurer; Henry J. Hague, corresponding secretary; John Mackie, recording secretary.

NATIONAL.

CALEDONIAN SOCIETY OF MONTREAL.

Established 1855.

Officers for 1884.—Jas. Wright, president; Wm. Seath, 1st vice-president; John Boyd, 2nd vice-president; J. McQueen, secretary; J. H. Leslie, financial secretary; R. Seath, treasurer.

Committee.— David Guthrie, J. Hoey, Col. Fletcher, A. Niven, T. Robin, Col. A. A. Stevenson, D. Miller, D. Campbell, Geo. Kay, D. McGavin, W. Greig, A. Watt.

Past Presidents.—Col. Fletcher, C.M.G., col. A. A. Stevenson, Alex. Murray, Daniel Rose, David Cunningham, John Fulton, Dr. J. T. Finnie, Alex. McGibbon, Thos. Robin, Wm. Angus and John Robertson.

Quarterly meetings held in the St. Andrew's Home, 486 Dorchester st., 2nd Thursday in December, March, June and September.

GERMAN SOCIETY.

Founded 1835.

Officers for 1884-85.—W. C. Munderloh, president; H. Drechsel, 1st vice-president; W. Studer, 2nd vice-president; A. Hulek, treasurer; E. Reinhardt, financial secretary; John Moll, corresponding secretary.

Charitable Committee.—Chs. Reinhardt, T. Heusner, C. Ludwig, sen.

Law Committee.—E. Von Rappard, H. Drechsel, M. Lesser.

Stewards—C. Humburg, L. Dalmor.

Legal Advisers.—J. Würtele, Q.C., M.P.P., W. Simpson Walker, B.C.L.

Medical Advisers.—W. H. Hingston, M.D., G. W. Major, M.D., A. A. Browne, M.D.

Notary.—Wm. B. S. Reddy, B.C.L.

Meets first Wednesday in each month at their Club Rooms, 485½ Craig st.

SOCIETE ST. JEAN BAPTISTE.

Hon. T. J. J. Loranger, president; J. B. Resther, 1st vice-president; hon. R. Thibaudeau, 2nd vice-president; Ed. Lareau, secretary; Art. David, assistant-secretary; Thos. Gauthier, treasurer; Ovide Dufresne, jun., assistant-treasurer; Gustave Lamothe, corresponding secretary; Dr. J. W. Mount, marshal.

ST. ANDREW'S SOCIETY.

Office Bearers for 1884-85.—W. W. Ogilvie, president; Hugh McLennan, 1st vice-president; Thos. Robin, 2nd vice-president; M. Esdaile, secretary; George Kay, assistant secretary; Peter Fulton, treasurer.

Chaplains.—Rev. D. MacVicar, LL.D., and rev. R. W. Cruickshanks.

Physicians.—Doctors Wanless, George Ross, and Alex. D. Blackader.

Charitable Committee in charge of St. Andrew's Home.—D. Campbell, chairman; D. Morrison, William Reid, John Allan and Andrew Baillie.

Committee of Accounts.—Andrew Robertson, A. McGibbon, Hon. A. W. Ogilvie, Jas. Stewart, George Macrae.

Committee of Instalment.—James Wright and Angus Grant.

Representative Governor to the Protestant House of Refuge.—E. McLennan.

ST. GEORGE'S SOCIETY.

Patron.—His Lordship the Bishop of Montreal.

Officers for 1884.—J. K. Ward, president; W. D. Stroud, 1st vice-president; Edgar Judge, 2nd vice-president; W. S. Walker, treasurer; Edward Hollis, secretary; Ernest J. Chambers, assistant-secretary.

Chaplains.—Rev. Henry Wilkes, D.D., rev. R. W. Norman, M.A., rev. Canon Norman, rev Dr. Stevenson, rev. J. F. Stevenson, LL.B., rev. Samuel Belcher, rev. S. S. Stone, rev. C. J. Machin, chaplins.

Physicians.—Geo E. Fenwick, M.D., Thos. D. Reed, M.D., F. Buller, M.D.; Charles J. Wilson, M.D.

Honorary Counsel.—William H. Kerr, Q.C.

Board of Management.—John Lewis, John Bauden, J. H. Redfern, A. Joyce, Thomas Hiam, P. W. St. George, H. J. Mudge, B. Dakers.

COMMITTEES.—*Charitable.*—Wm. D. Stroud, chairman; John Bauden, J. H. Redfern, Thomas Hiam, Alfred Joyce.

Finance.—J. K. Ward, B. Daikers, John Lewis.

Festivities Committee.—A. Joyce, P. [illegible] St. George, Edgar Judge, J. H. Redfern, Thomas Hiam.

Meetings.—The regular meetings of the Society are held quarterly, on the tenth day of the months of January, April, July and October. Should either of these days fall on a Sunday, the meeting will be held on the day following.

The members meet also on St. George's Day.

The annual election of officers and committees takes place at the quarterly meeting in January.

The meetings of the Board of Management are held on the first Tuesday in each month.

The charitable committee meets weekly.

Membership.—Natives of England or Wales, and their descendants, born in the British possessions, are eligible for membership. Annual subscription, $3.00; life subscription, $25.00.

ST. PATRICK'S SOCIETY.

Established 6th March, 1856.—Incorporated 1863.

Dennis Barry, president; F. A. Quinn, 1st vice-president; Thos. Patton, 2nd vice-president; P. M. Groome, treasurer; J. D. Quinn, corresponding secretary; S. Cross, recording secretary; J. Connolly, assistant recording secretary.

Committee of Management.—Geo. Murphy, J. Byrne, P. Kehoe, W. Davis, B. J. Coghlin, M. Wright, W Rawley, J. Power, P. McCaffrey, J. P. Nugent, L. Hughes, M. Lawlor, J. Scullion, J. Foley, E. O'Rourke, W. Cunningham, D. Lyons, W. E. Doran.

Charitable Committee.—John Power, chairman; D. Lyons, E. O'Rourke, J. P. Nugent, J. Foley.

Hall Committee.—G. Murphy, chairman; P. Kehoe, J. Connolly, W. Rawley, W. E. Doran.

Chaplains.—The Irish clergy of St. Patrick's church.

Physicians.—Drs. Sheridan and Ambrosse.

Grand Marshal.—Joseph Cloran.

Assistant Marshal.—Patrick Connolly.

Society Meetings: First Monday of every month. Committee Meetings: Last Monday of every month.

SWISS SOCIETY.

Established December, 1874.

N. Aubin, Swiss consul, honorary president; D. L. Rey, president; J. Eggar, vice-president; Henry Dreifuss, treasurer; A. Monet, secretary.

Charitable Committee.—Henry Dreifuss and A. Girard.

Meets first Tuesday in each month at 487 Craig st.

ANGLO-JEWISH ASSOCIATION.

(Montreal Branch.)

Louis Davis, president; Lyon Silverman, 1st vice-president; Moise Schwob, 2nd vice-president; H. D. Moss, treasurer; Clarence J. DeSola, hon. secretary.

Committee.—J. Samuel, A. Ansell and T. Jacobs.

Honorary Members of the Council.—Rev. M. [illegible]ola de Sola, [illegible] Friedlander, rev. H. P. [illegible] (New [illegible]), [illegible] Marks.

THE ENGLISH PHONETIC SOCIETY FOR CANADA.

Office, 112 *St. François Xavier st.*

Established 1st January, 1879.

W. H. Kerr, Q.C., D.C.L., Dean of the Faculty of Law, McGill University, honorary president; James Crankshaw, secretary, residence 1372 St. Catherine st.

Objects.—The spread of phonetic short-hand, and the introduction of the new spelling by sound, with a reformed alphabet.

ANCIENT ORDER OF FORESTERS FRIENDLY SOCIETY, Montreal United District.

(Now connected with Subsidiary High Court of Canada who meet in London, Ont.)

District Chief Ranger, Bro. Jas. A. Edwards, of Court Mount Royal, who meet every 2nd Thursday from 1st May.

Relieving Officer.—The district chief ranger.

ANCIENT ORDER OF FORESTERS, Court "Allan's Pride," No. 5774.

Bro. Henry Ryan, chief ranger; Bro. Wm. Smyth, sub-chief ranger; Bro. James Wills, treasurer; Bro. Samuel Gray, secretary; Bro. John T. Finnie, M.D., medical officer; Bro. Henry T. Sherman, senior woodward; Bro. Walter Morse, junior woodward; Bro. Robert Waterson, senior beadle; Bro. Robert Lumsden, junior beadle.

Auditors.—Wm. Deuchers, Wm. Smyth, John C. Dunn.

Trustees.—William Grace, James Goodfellow and M. E. Field.

Meetings held on the second and fourth Wednesdays in the month, at their Hall, 662½ Craig st.

All communications should be addressed to the Secretary, No. 123 Amherst st.

ANCIENT ORDER OF SHEPHERDS, Sanctuary, "Allan's Pride," No. 5774.

Bro. John Charles Dunn, pastor; Bro. William Deuchers, sub. pastor; Bro. James Wills, treasurer; Bro. Samuel Gray, scribe; Bro. Daniel Conners, first attendant; Bro. Thomas Root, second attendant; Bro. Henry T. Shearman, senior keeper; Bro. Joseph Edwards, junior keeper.

Auditors.—Bros. William Deuchers, Henry Ryan.

Trustees.—Bros. John Charles Dunn, Richard White, Henry T. Shearman.

Meetings held the third Monday in the month in the school room, corner of Dorchester and St. Charles Borromme streets.

All communications should be addressed to the Scribe, No. 123 Amherst st.

ANCIENT ORDER OF FORESTERS, Court "Mount Royal," No. 5694.

Bro. Jas. A. Edwards, chief ranger; Bro. Robt. Paterson, sub. ranger; Bro. Alex. Nivin, treasurer; Bro. Chas. A. Athawes, secretary; Bro. Thomas Murphy, senior woodward; Bro.

Thos. Garvin, junior woodward; Bro. Henry E. Miller, senior beadle; Bro. Adam Wright junior beadle; Dr. Casey E. Wood, medical officer.

Honorary Members.—Rev. W. R. Cruickshank, B.A., John Larmonth, Edward Evans, Dr. C. E. Wood, Thos. Penk, Col. R. Gardner.

Trustees.—Bro. W. D. Anderson, Bro. Wm. Hunter, Bro. Jos. Richardson.

Meets every alternate Thursday, commencing May 1st, in the St. Charles Club house, Point St. Charles.

All communications should be addressed to C. A. Athawes, 62 Forfar St.

JUVENILE FORESTERS SOCIETY, Court "Mount Royal," No. 1.

Committee of Management.—Bro. Anderson, president and treasurer; Bro. F. G. Pollard, vice-president; Bro. J. A. Edwards, secretary; Bros. R. Smith, W. Hunter, Hy. Macey, H. E. Miller, Dr. C. A. Wood, surgeon.

Meets 1st Monday in each month, commencing May 5th, in the Victoria Mission chapel, Point St. Charles.

ANCIENT ORDER OF FORESTERS, Court "St. Jude," No. 5889.

Court Room, West End Hall, Chatham st.

Bro. D. McQuaid, worthy chief ranger; Bros Reynold sub-chief ranger; Bro. C. Salsbury, reasurer Bro. Thomas J. Bedford, secretary., Br. Rbt Quaid, senior woodward; Bro. Murphy, unior woodward; Bro. S. Rennie senior eadle; Bro. Corbeille, junior beadle Bro. G. Cardwell, past chief ranger; Bro. Dr. T. J. Alloway, court surgeon, 547 St. Joseph street.

Court Trustees.—Bros. W. Cole, Stoba and Sharpe.

Court meets in West End Hall, Chatham st., every alternate Thursday, commencing June 7th.

All communications, should be addressed to T. J. Bedford, secretary Audit office, G.T.R.

ANCIENT ORDER OF FORESTERS, Court Marquis of Lorne, No. 6420.

Côte St. Paul, Que.

Bro. S. H. Russell, chief ranger; Bro. F. Willment, sub-chief ranger; Wm. Cole, secretary; T. Cardwell, treasurer; Wm. Morgan, senior woodward; A. Gagnon, junior woodward; L. Bates, senior beadle; J. Plato, junior beadle; Dr. J. F. T Jenkins, surgeon.

Meets at Bro. T. Cardwell's house, Pavillion Road, Côte St Paul, alternate Tuesdays.

INDEPENDENT ORDER OF FORESTERS, Court Mount Royal No 7.

Bro. J. Lewis, C.R.; Bro. G. Harwood, V. C. R.; Bro. W. Farthing, S. W.; Bro. J. Delo, J. W.; Bro. L. Labonte, S. B.; Bro. J. Underwood, J. B.; Bro. H. Powles. F. sec.; Bro. T. H. Wildgoose, R. sec.; Bro. C. W. Bolton, treasurer; Bro. W. Reed, chaplain.

Meets every alternate evening in Court room in rear of Victoria Bridge Hotel, Point St. Charles.

RELIGIOUS.

ASSOCIATION DES DAMES DE CHARITE.

58 Cathedral st.

Founded 1867.

Madame N. Valois, president; Madame P. E. La Malice, secretary.

Meets first Wednesday after first Sunday of every three months.

COLONIAL CHURCH AND SCHOOL SOCIETY.

Incorporated by Act of Parliament.

Patron.—Her Most Gracious Majesty the Queen.

Vice-Patrons.—His Grace the Archbishop of Canterbury; His Grace the Archbishop of York.

The Right Rev. the Lord Bishop of Montreal, president.

Corresponding Committee for the Diocese of Montreal.—Ven. Archdeacon Leach, D.C.L., LL.D.; ven. Archdeacon Lonsdell, M.A.; rev. canon Anderson, M.A.; rev. canon Duvernet, M.A.; rev. canon Ellegood, M.A.; rev. R. Lindsay, M. A; Archdeacon Lindsay, M. A.; M.A.; rev. canon Empson, M.A.; rev. canon Henderson, M.A., Archhdeacon Evans, M A.; Very rev. Dean Carmichael, M.A.; rev. P. De Gruchy; rev. H. J. Evans, B.A.; rev. B. P. Lewis, B.A.; rev. J. G. Baylis, B.D.; rev. canon Mills, rev. J. F. Renaud, rev. J. S. Stone, B.D., rev. J. H. Dixon, rev. canon Belcher, rev. E McManus, rev. principal Tucker, Messrs. C. J. Brydges, Principal Hicks, A. F. Gault; treasurer, rev. canon Empson, M.A.; secretary and superinendent, Archdeacon Evans, M.A.

Place of meeting, St. George's church school house, Stanley street.

CONFRERIE DE ST. JOSEPH.

Founded 1867.

Rev. A. Deschamps, du Séminaire de St. Sulpice, director.

Meets first Sunday in every month at 5½ p.m., and following Wednesday at 6 a.m., in St. Joseph's church, Cathedral st.

CONGREGATION DES DEMOISELLES DE NOTRE DAME DE LA VICTOIRE, EGLISE DE NOTRE DAME DE PITIE.

Founded 1658, by the Venerable Marguerite Bourgeois.

Rev. C. V. Sorin, prêtre de St. Sulpice, directeur; Sœur Marie du St. Sacrement, directrice; Delle Malvina Labelle, préfète; Delle Clara Delisle, 1ère assistante; Delle Emma Dufresne, 2me assistante; Delle Cécile Ouellet, maitresse des approbanistes; Delle Marie Villeneuve, secretaire-trésorière.

CONGREGATION DES ENFANTS DE MARIE ST BRIDGET'S CHURCH.

Miss Youds, president; Miss Lachapelle, secretary; rev. J. Lonergan, director.

Meets once a fortnight in St Bridget's church.

CONGREGATION DES FILLES DE L'IMMACULEE CONCEPTION, EGLISE ST. PIERRE.

Founded 1849.

Rev. Father Lauzon, O.M.I, director; Miss Alphonsine Vinet, superioress; Miss Angelina Beauchamp, 1st assist.; Miss Malvina Fecteau, 2nd assist.; Miss Eugenie Pellerin and Miss Emma Beaudoin, secretaries; Miss Josephine Pellerin and Miss Eliza Lorange, treasurers.

Meets every Sunday at 1.45 p.m.

CONGREGATION DE MARIE IMMACULEE, EGLISE ST. JACQUES.

Founded 1862.

Rev. C. A. Vacher, director; Felix Boismenu, prefect; George Jacques, 1st assistant; Seraphin Lachance, 2nd assistant; A. David, secretary; Alfred Larocque, treasurer.

CONGREGATION DES DAMES DE STE. ANNE

Founded 1859.

Rev. A. Deschamps, Seminary of St. Sulpice, director; Mrs. C. S. Rodier, president; Mrs. N. Valois and Mrs. Lamalice, vice-presidents; Mrs. F. X. Beauchamp, secretary; Mrs. G. Gauthier, treasurer; Mrs. Sarault, mistress of the novices.

Meets every Sunday at 3 o'clock p.m., alternately with the Congregation of Ste. Vierge, in St. Joseph's church, Cathedral st.

CONGREGATION DES DAMES DE ST. ANNE, ST. BRIDGET'S CHURCH

Mrs. L. Roch, president; Mrs. Theo. Godin, secretary; rev. E. L. Pineault, director.

Meets once a fortnight in St. Bridget's church

CONGREGATION DE LA TRES SAINTE VIERGE MARIE IMMACULEE.

Founded 1859.

Messire A. Deschamps, Seminary of St. Sulpice, director; Mis Lucie Bibaud, president; Miss Clément, mistress of the novices; Miss Albina Rosaire, secretary; Miss Sophie Belliveau, treasurer.

Meets every Sunday at 3 o'clock p.m., alternately with the Congregation of the Ladies of Ste. Anne, in St. Joseph's church, Cathedral st.

CONGREGATION DES PETITES SERVANTES DES PAUVRES.

Founded in 1859 by rev. E. Picard, priest S.S.

Meets every Sunday in Notre Dame church at 1.30 p. m.

Objects of the Congregation: works of charity and relief of the poor.

CONGREGATION DE STE. ANNE, ST. PETER'S CHURCH.

Founded 1850.

Rev. Father Lefebvre, O.M.I., director; Mrs. Joseph Beaudoin, superioress; Mrs. Nar. Martineau, vice-superioress; Mrs. L. Courtois, 1st assistant superioress; Mrs. J. Dupuis, 2nd assistant; Mrs. J. Delongchamp, secretary.

Meets every other Sunday at 1½ o'clock p.m.

CONGREGATION DES HOMMES, ST. PETER'S CHURCH.

UNDER THE PATRONAGE OF THE HOLY HEART OF MARY.

L. Leclerc, prefect; D. Brodeur, 1st assistant; Joseph Richard, 2nd assistant; J. E. Viger, secretary; J. Desjardins, treasurer; I. Vincelette, instructor; E. Vincent, director of the choir.

CONGREGATION DES HOMMES DE VILLE MARIE.

Founded 1693.

Rev. A. Giband, director; Aug. Lanthier, prefect; Joseph Therien, 1st assistant; F. X. Valade, 2nd assistant; M. Content, secretary; J. B. Larue, sen., maitre des approbanistes; M. C. Galarneau, treasurer; Oct. Pelletier, organist; L. A. E. Desjardins, modérateur du chant; Alfred Chalifoux, master of ceremonies.

CONGREGATION DES HOMMES DE MARIE IMMACULEE, ST. BRIDGET'S CHURCH.

Joseph Dufresne, president; L. P. Bourgeois, secretary; rev. J. S. Lonergan, director.

Meets every Sunday at 6.30 a.m., in St. Bridget's church.

CONGREGATION OF YOUNG MEN OF OUR LADY OF THE SACRED HEART.

E. D. Huet, president; rev. N. A. Dugas, director.

CONGREGATION DES HOMMES DU SAINT CŒUR DE MARIE.

Founded 1862.

Rev. Father Lefebvre, O.M.I., director; L. Leclerc, prefect; D. Brodeur, 1st assistant; J. Richard, 2nd assistant; E. Viger, secretary; A. Desjardins, treasurer; J. Vincelette, instructor.

Meets every Sunday at 6½ o'clock a.m.

CONGREGATION DES JEUNES GENS DE NOTRE DAME DU SACRE CŒUR.

Rev. Father Dazé, O.M.I., director; Napoleon Giroux, prefect; Jos. Courtois, 1st assistant; C. Normand, 2nd assistant; Jules Larose and Adelard Archambault, secretaries; Alfred Lambert and Joseph Lalumiere, inspectors; H. Lefebvre and A. Lamoureux, instructors of approbanistes; W. Renaud and A. Vinet, treasurers; J. B. Courtois, Jos. Larin, A. Archambault, M. Guindon, A. Lamoureux, E. Durocher, clerks of the library; J. B. Courtois and L. Marineau, directors of the choir; E. Bourgeau, organist; Stanislas Joannette, A. Cusson, Jos. Bazinet and L. Brodeur, marshals.

Meets every Sunday and Holiday of obligation at 7½ a.m.

METHODIST SUNDAY SCHOOL UNION.

Rev. W. Galbraith, LL.B., chairman; J. J. Maclaren, LL.B., secretary.

BISHOP'S PALACE, R. C.

Corner Cathedral and Lagauchetière sts.

Established 1836.

Right rev. Edouard Charles Fabre, born at Montreal, 28th February, 1827; ordained priest 23rd February, 1850; elected bishop of Gratianopolis and coadjutor to His Lordship Ignace Bourget, bishop of Montreal (*cum futura successione*), 1st April, 1873; consecrated at Montreal, 1st May, 1873; became bishop of Montreal, 11th May, 1876.

Most rev. Ignace Bourget, born at Pointe Lévis (Diocese of Quebec), 30th October, 1799; elected bishop of Telmesse and coadjutor to Mgr. J. J. Lartigue, bishop of Montreal, the 10th March, 1837; consecrated at Montreal, the 25th July in the same year; became bishop of Montreal the 19th April, 1840, assistant at the Pontifical Throne 8th December, 1854; elected Archbishop of Martianopolis 10th July, 1876.

M. M. L. A. D. Maréchal, vicar-general; P. Leblanc, penitentiary; E. H. Hicks, canons; Z. Racicot, Proc.; T. Harel, chaplain and chancellor; J. M. Émard, V. chan.; J. Vaillant and J. E. Donnelly, priests.

EVANGELICAL SOCIETY OF LA GRANDE LIGNE.

Officers for 1884.—George B. Muir, president; Joseph Richards, secretary-treasurer; rev. T. Lafleur, recording secretary.

Committee.—G. B. Muir, James Coristine, rev. A. L. Therrien, rev. T. Lafleur, rev. T. Riendeau, A. A. Ayer, rev. A. G. Upham, John Kennedy and J. Richards.

All contributions for the Mission to be addressed to Joseph Richards, 114 St. Peter street, Montreal.

MONTREAL AUXILIARY BIBLE SOCIETY.

The hon. James Ferrier, Senator, president; Principal Dawson, C.M.G., LL.D., F.R.S., Wm. Lunn, the rev. Henry Wilkes, D.D., LL.D.; the Lord Bishop of Montreal, vice-presidents; Hugh McLennan, Esq., treasurer; rev. George Cornish, LL.D., corresponding secretary; Alexander Johnson, LL.D., recording secretary.

Committee.—Rev. Principal MacVicar, LL.D., rev. Principal Douglas, LL.D., rev. Dr. Jenkins, rev. J. Scrimgeour, M.A., rev. Robert Campbell, M.A., rev. C. Doudiet, rev. Théo. Lafleur, rev. G. H. Wells, rev. professor J. C. Murray, LL.D., rev. J. F. Stevenson, D.D., LL.B., rev. J. S. Black, rev. canon Anderson, rev. J. Jones, rev. S. Belcher, rev. J. J. Roy, rev. L. N. Beaudry, rev. W. J. Shaw, B.A., LL.B., rev. prof. K. M. Fenwick, rev. James McCaul, rev. D. V. Lucas, M.A., rev. Robt. H. Warden, rev. B. B. Ussher, M.D. rev. James Fleck, rev. S. Massey, rev. A. B. Mackay, rev. Canon Henderson, rev. Gilbert Baylis, B.D., rev. J. Empson, M.A., rev. Canon Evans, M.A., rev. J. H. Dixon, rev. Colborne Heine, rev. J. Potts, D.D., rev. J. Edgar Hill, M.A., B.D., rev. W. L. Mills, rev. J. S. Stone, B.D., rev. W. Galbraith, B.C.L., rev. W. R. Cruickshank, rev. J. A. Newnham, B.A., rev. Jas. Barclay, M.A., rev. E. M. Hill, M.A., rev. Jno. Borland, rev. H. J. Evans, B.A., rev. J. Paterson, rev. T. M. Hagar, M.A., rev. T. Henderson, rev. W. Jackson, rev. A. B. Chambers, B.A., rev. A. B. Cruchet, rev. P. L. Cross, rev. A. S. Upham, rev. J. Awde, B.A., rev. Jno. Fraser, rev. Jno. Nicholls, rev. Dr. W. Smith, rev. R. P. Duclos, the hon. Judge Day, P. S. Ross, Theo. Lyman, J. Sinclair, J. E. Jaques, H. Munro, G. Rogers, J. A. Mathewson, James Ferrier, jun., W. F. Lighthall, Geo. Cruickshanks, Charles Alexander, J. S. McLachlan, Thomas Crane, Geo. Hague, Charles Lyman, Jos. Richards, Alf. Ward, Wm. Yuile, J. M. Smith, David Watson, Wm. Drysdale, A. A. Ayer, Alex. Robertson, H. Mudge, Jno Lorrance, S. Carsley, S. Finlay, Jos. Beauchemin.

CATHEDRAL CHURCH AUXILIARY.

Patrons.—The Lord Bishops of Montreal and Huron.

Officers.—Rev. J. G. Norton, rector, president; rev. J. A. Newnham, M.A., vice-president; A. M. Crombie, John Duncan, D. W. Ross, S. Carsley, C. Garth and Jackson Rae, lay vice-presidents; rev. J. V. Renaud, honorary vice-president; H. W. Buchanan, treasurer; Percy E. Judge, secretary; H. W. Buchanan, assistant secretary.

MONTREAL BRIGADE GARRISON ARTILLERY.

Lieut.-col., W. R. Oswald; captains, Geo. Forbes, F. Cole, T. T. Turnbull, W. H. Laurie, C. H. Levin, W. C. Trotter; lieutenants, F. Brush, D. Stevenson, W. E. Howard, Campbell Lane; 2nd lieutenants, R. Davidson, J. A. Finlayson, W. H. Lulham, J. K. Bruce; G. W. Major, M.D., surgeon; A. A. Browne, M.D., asst. surgeon; Major F. Cole, paymaster; rev. — Barclay, chaplain; Major T. Atkinson, adjutant.

MONTREAL LADIES' BIBLE ASSOCIATION.

Bible house, cor Craig and St. Radegonde sts.

Mrs. J. W. Dawson, president; Mrs. P. Redpath, vice-president; Miss J. S. Evans, treasurer; Mrs. Cass, secretary.

Committee.—Mrs. N. B. Corse, Miss Evans, Miss G. Bancroft, Miss Kinlock, Miss Fairbairn, Miss Macintosh, Miss Claxton, Miss Hagar, Miss Laddington, Miss Stephenson, Miss Reid, Miss Davidson, Miss Janey Evans, Miss Mary E. Evans, Miss Lonsdale. With power to add to their number.

Lady Superintendents.—Mrs. Dawson, general superintendent; Mrs. Lewis, Miss Evans, Miss Lunn, Miss L. Mudge, Mrs. Cass, Miss Barber.

Bible Women and their Districts.—Miss Smith, St. Mary's ward; Mrs. Nimmo, jail; Mrs. Bardorf, German population; Mrs. Pickard, General Hospital.

MONTREAL AUXILIARY RELIGIOUS TRACT SOCIETY.

J. A. Mathewson, president; principal Dawson, LL.D., and Warden King, vice-presidents; W. Drysdale, secretary; E. Stacey, depositary; Warden King, treasurer.

Committee.—Geo. Hague, A. A. Ayer, J. G. Parks, William Drysdale, R. F. Palmer, Jas. Ross, John Murphy, D. Bentley, rev. J. B. Waid and resident Ministers of the Gospel.

ŒUVRE ET FABRIQUE DE NOTRE DAME.

Head office, 42 *St. Sulpice st.*

Rev. L. A. Sentenne, president; S. Rivard, J. B. Rolland, C. P. Hebert, church-wardens; Siméon Mondou, secretary; A. Dubord, accountant; O. Lagacé, beadle.

Cemetery Department, Cote des Neiges.—Auguste A. Dubord, accountant; E. Dupré, superintendent; Jos. H. Deschamps, foreman.

PRESBYTERIAN SABBATH SCHOOL ASSOCIATION OF MONTREAL.

Office Bearers for 1884-85.—Mr. James Croil, president; Mr. Walter Paul and Mr. W. Yuile, vice-presidents; Mr. J. T. McCall, corresponding secretary; D. T. Fraser, recording secretary and treasurer.

Executive Committee.—The superintendents, assistant superintendents and one representative from each school.

Committee on Property.—A. C. Hutchison, W. Greig and James Ross.

Committee meets on the last Tuesday of every month, at 8 p.m., in Knox church.

SEMINARY OF ST. SULPICE.

320 *Notre Dame street.*

Established 1657.

Very rev. L. Colin, superior; rev. J. Baile, rev. L. Regourd; rev. B. Granjon, rev. E. Picard, rev. M. Bonnissant, rev. A. Cuoq; rev. F. Daniel, rev. A. Giband, rev. D. Tambareau, econ.; rev. J. Singer, rev. J. B. Larue, procurator; rev. R. Rousseau, rev. J. Tallet, rev. L. A. Sentenne, parish priest; rev. F. Martineau, rev. C. Desrochers, rev. V. Sorin, rev. A. Campion, rev. A. Deschamps, rev. D. Lévesque, rev. Jos. Léveillé, rev. W. Duckett, rev. J. Gaudin, rev. J. M. Guihot, rev. A. Levallois, clerc minoré.

ST. GEORGE'S YOUNG MEN'S CHRISTIAN ASSOCIATION.

Patron.—The Lord Bishop of Montreal.

Officers for 1883.—Rev. Canon Carmichael, M.A., president; rev. J. G. Baylis, 1st vice-president; S. C. Kyte, 2nd vice-president; W. W. L. Chipman, secretary; W. D. Parker, assistant-secretary; F. Hamilton, treasurer; Joseph Tomkins, librarian.

Executive Committee.—W. Radford, E. F. Dartnell, C. S. Wallace, James Carmichael, Joseph Tomkins, J. H. Prescott, Dunbar Browne, jun., —Burkett, Robert Hall, W. D. Parker.

Auditors.—Messrs. Atkin and S. C. Kyte.

The regular meetings of the Association are held in the St. George's Church School house, Stanley street, every alternate Thursday evening, at eight o'clock.

All young men are very cordially invited to attend any, or all, of the above meetings.

All subscriptions to the funds of the Association are entirely voluntary, and may be sent at any time to the Treasurer.

Secretary's address: No. 6 Place d'Armes.

Dates of Meeting—Every alternate Thursday, commencing Oct. 5, 1882.

TRINITY CHURCH ASSOCIATION.

The Lord Bishop of Montreal, hon. president; rev. Canon Mills, clerical president; H. W. Garth, vice-president; A. C. Wurtele, 2nd vice-president; T. W. Lemessurier, secretary; C. W. Meakins, treasurer; George Sully, librarian.

Meets in the chapel of Trinity church alternate Monday evenings at 8 o'clock.

SYNOD OF THE DIOCESE OF MONTREAL.

The Right Reverend the Lord Bishop of Montreal, president; rev. Canon Empson, M.A., clerical secretary; Alexander Johnson, LL.D., lay secretary; James Hutton, treasurer; Strachan Bethune Q.C., chancellor; Thomas Simpson and G. W. Simpson, auditors.

Office in the Synod Hall, 75 University street.

MONTREAL AUXILIARY MISSIONARY SOCIETY, ST. JAMES STREET METHODIST CHURCH.

Rev. John Potts, D.D., chairman; Jas. Ferrier, jun., treasurer; G. E. Jacques, secretary.

MONTREAL YOUNG MEN'S CHRISTIAN ASSOCIATION.

Cor. Craig and St. Radegonde sts., Victoria sq.

J. Murray Smith, president; George Hague, T. J. Claxton, Dr. Kelley, J. J. Maclaren, L. H. Packard, vice-presidents; D. A. Budge, secretary; G. A. Kuhring, assistant-secretary; John S. McLachlan, treasurer.

Committee.—John Murphy, D. Bentley, D. Morrice, J. B. Picken, H. J. Mudge, W. Tees, W. G. Brown, Warden King, Geo. Lamb, C. Cushing, R. Henderson, A. Kingman, R. H. Holland, H. L. Putnam, Walter Paul, F. Fairman, R. H. Buchanan, Robert Smith, H. W. Buchanan, J. T. Donald, D. W. Ross, W. B. Dawson, A. D. Lanskail, T. D. Brown, H. O. Wilson, John Kennedy, W. Sloan, T. J. Claxton, J. S. Buchan, Fred. Meyers, F. Gazeley, J. L. Carson, A. More, Chs. Martin, R. C. Brewer.

Board of Directors.—T. James Claxton, Chas. Alexander, Henry Lyman, Dr. Bazin, J. Torrance, George Young, W. Reid, D. Morrice, L. Paton, D. W. Ross, R. Irwin, E. K. Greene, A. A. Ayer, E. F. Ames.

Business meeting of the committee 2nd Monday of each month at 8 o'clock. Weekly meeting of members every Saturday evening at 8 o'clock. Bible Classes on Tuesday evening at 8 o'clock, Sunday morning at 9.30, and Sunday afternoon at 3 o'clock. Employment bureau and boarding house register can be consulted at any time. Strangers are cordially welcomed.

PROVINCIAL SYNOD, CHURCH OF ENGLAND.

The Most Rev. the Metropolitan of Canada, president of Upper House; The Rev. Canon Norman, D.C.L., honorary clerical secretary of Lower House; Alexander Johnson, LL.D., honorary lay secretary of Lower House; Mr. James Hutton, treasurer of the Provincial Synod; Mr. Thomas Simpson, Mr. Thos. White, M.P., auditors.

Ordinary meetings are held once in three years, in the city of Montreal.

YOUNG MEN'S HEBREW BENEVOLENT SOCIETY.

L. Robinson, president; A. Goldstetn, vice-president; M. Vineberg, treasurer; D. S. Friedman, hon. secretary. P.O. box 933.

Directors.—Messrs. hon. H. Vineberg, J. Sternberg, J. Scherman, S. Roman, H. Lazarus.

MONTREAL BRANCH OF THE ENTOMOLOGICAL SOCIETY OF CANADA.

P.O. Address, Box 265.

G. J. Bowles, president; W. Couper, vice-president; F. B. Caulfield, secretary.

Council.—H. H. Lyman, J. G. Jack, W. Shaw, H. Greaves.

Meets second Tuesday of each month.

TEMPERANCE.

INDEPENDENT ORDER OF GOOD TEMPLARS.

GRAND LODGE OF QUEBEC.

Office Bearers for 1884-85.—W. H. Lambly, G. W. C. T., Inverness; A. Tattersall, G. W. C., Montreal; Mrs. Power, G. W. V. T., Danville; Henry Haycroft, G. W. S., 71 Hypolite st., Montreal; R. W. Williams, G. W. T., Three Rivers; Rev. C. E. Amaron, G. W. chaplain, Three Rivers; Mrs. W. H. Lambly, G. supt. of J. T., Inverness; Mrs. Dowlin, A. G. secretary, Sherbrooke; Robt. Johnson, G. W. M., Danville; Miss Mary Roy, D. G. M., Three Rivers; Mrs. Tattersall, G. guard, Montreal; Henry G. Lane, G. sentinel, Bolton Centre; J. K. MacDonald, P. G. W. C. T., Montreal.

MOUNT ROYAL LODGE NO. 1.

Meets every Monday evening in the Hall, 662½ Craig street, at 8 o'clock. Frank Rowe, lodge deputy.

ROYAL VICTORIA LODGE NO. 3.

Meets every Thursday evening in the Hall, 662½ Craig street, at 8 o'clock. S. J. Symons, lodge deputy.

WINSTANLEY LODGE NO. 76.

Meets every Tuesday evening in the West End Hall, 134 Chatham street, at 8 o'clock. D. Logan, lodge deputy.

REFORMATION LODGE.

Meets every Tuesday evening in the basement of the Presbyterian church, Point St. Charles, at 7.30 o'clock. Wm. Pepall, lodge deputy.

GOOD SAMARITAN LODGE NO. 5.

Meets every Friday evening in the basement of the Methodist church, Point St. Charles, at 7.30 o'clock. A. Tattersall, lodge deputy.

PERSEVERANCE TENT NO. 1, INDEPENDENT ORDER OF RECHABITES.

Organized May 15th, 1845.

Officers for quarter ending April 27th, 1881.—Bro. William King, shepherd; Bro. Frs. Smith, past chief ruler; Bro. Robert Stanley, chief ruler; Bro. R. S. Thompson, deputy ruler; Bro. Richard Perry, recording secretary; Bro. Robert Irwin, financial secretary; Bro. Thomas Kelly, treasurer; Bro. A. W. Stavely, levite; Bro. Thos. Kent, inside guardian; Bro. Alex. McFarlane, outside guardian.

Meets last Tuesday in the month, in their Hall, 240 St. James st., at 8 o'clock.

DOMINION ALLIANCE.

For the Total Suppression of the Liquor Traffic.

This organization carries on its work through Provincial Branches. The officers of the Quebec Branch are: president, T. S. Brown, Montreal; vice-presidents, Hon. James Ferrier, Right Rev. Bishop Bond, Sir A. T. Galt, Montreal; Ven. Archdeacon Lindsay, Waterloo; J. S. Hall, Montreal; Dr. W. Marsden, Quebec; William H. Lambly, Inverness; Dr. Christie, Lachute; Lieut.-Col. Dyer, Sutton; J. R. Dougall, A. A. Ayer, Rev. Dr. Potts, Mr. John Dougall, Rev. A. G. Upham, Montreal; secretary, Rev. D. V. Lucas, M.A.; treasurer, J. M. M. Duff, Montreal.

Committee.—S. A. Abbott, S. S. Bain, James Baylis, D. Bentley, J. H. Cayford, Rev. J. H. Dixon, Rev. E. M. Hill. Dr. Bazin, William Drysdale, F. E. Grafton, Geo. Hodge, Robert Irwin, S. A. Lebourveau, Rev. Robert Lindsay, Rev. James McCaul, Henry Morton, N. R. Mudge, H. Munro, Rev. J. H. Newnham, Walter Paul, Rev. J. Scrimger, David Tees, Rev. A. B. Chambers, Rev. G. H. Wells, C. T. Williams, H. A. Moulton, J. A. Mathewson, Thomas Aiken and J. L. Carson.

The committee meets in Montreal on the last Tuesday of each month.

SOCIETE DE TEMPERANCE DE L'EGLISE ST. PIERRE.

Alph. Reed, president; V. Lacombe 1st vice-president; F. X. Barrette, 2nd vice-president; Séraphin Lachance, secretary-treasurer; rev. Ludger Lauzon, O.M.I., director.

Meets in St. Peter's church the third Sunday of every month at 7 p.m.

SONS OF TEMPERANCE.

GRAND DIVISION S. of T., P.Q.

G. W. P., Rev. Eber. Crummy, Kensington; G. W. A., Henry Plow, Montreal; G. scribe, John S. Hall, Montreal; G. T., Peter McFarlane, Kelso; G. Chap., A. B. Stephen, Trout River; G. Con., Geo. Winter, Ormstown; G. Sentinel, W. F. Stephen, Trout River.

Office of Grand Scribe, 242 St. James st.; residence, 54 Courville st.

HOWARD DIVISION, No. 1, S. of T.

Meets every Friday evening at 8 o'clock, at 662½ Craig st.

THISTLE DIVISION, No. 53.

Meets every Monday evening at 8 o'clock, in Schoolhouse, St. Henri.

ST. ANN'S TOTAL ABSTINENCE AND BENEFIT SOCIETY.

Officers for 1884-85.—Rev. J. B. Whitaker, president and director; Patrick Kennedy, 1st vice-president; Daniel Shea, 2nd vice-president; Patrick Reiley, secretary; Wm. Kennedy, assistant secretary; Michael Ryan, treasurer; Michael J. Ryan, collecting treasurer; John Ryan, assistant collecting treasurer; Michael Shea, grand marshal; William Davis, assistant marshal.

Executive Committee.—Andrew Cullen, chair-

man; Michael Tracey, James O'Mahoney, James Kennehen, Thomas Moore, John Hagan, Thomas Davis, Michael Foley, John Leonard, William Madden, Edward Norris.

The regular monthly meeting takes place on the second Sunday of every month in St. Ann's church, when an instruction on Temperance is given, and the Pledge of Total Abstinence administered.

The regular business meeting takes place on the same Sunday, in the St. Ann's hall, corner Young and Ottawa sts.

ST. ANN'S YOUNG MEN'S TEMPERANCE SOCIETY.

Officers for 1883.—Rev. Brother Arnold, director; L. Whelan, president; John Diffley, vice-president; Jos. P. Smith, secretary; P. McDermott, treasurer; P. Coughlin, marshal; P. Shea and D. Dineen, assistant marshals; H. O'Brien, librarian; John Thornton, assistant librarian.

Committee.—James Brennan, H. O'Brien, Edward Finn, Michael Doheny, Michael Meehan, Charles Curran.

ST. BRIDGET'S TOTAL ABSTINENCE AND BENEFIT SOCIETY.

Established 1869—Incorporated 1872.

Numbering 400 members. Affiliated with the Catholic Total Abstinence Union of America. Rev. S. P. Lonergan, president and director; M. Lawlor, 1st vice-president; M. Daley, 2nd vice-president; John J. Moran, recording secretary; John O'Rourke, treasurer; Michael Allen, collecting treasurer; James Huff, assistant collecting treasurer; John Condon, grand marshal; Thomas Leathead, assistant marshal.

Meets every Sunday at 3.30 o'clock, at St. Mary's Hall, Craig street.

ST. GABRIEL'S TOTAL ABSTINENCE AND BENEFIT SOCIETY.

Officers for 1884.—Rev. J. J. Salmon, P.P., president and director; Tobias Butler, 1st vice-president; Thos. Clarke, 2nd vice-president; Jas. Burns, secretary; Peter Doyle, treasurer; Patrick Casey, grand marshal; John Condon and Henry Perkins, assistant marshals; Thos. Doyle, librarian.

Executive Committee.—Jeremiah McCarthy, Timothy Sullivan, John Lynch, Chas. McCauley, James Power, Joseph Phelan, P. H. Herbert, P. Polan, Thos. McShane, Murthy Shea, John Conroy, Alfred McVey.

ST. GEORGE'S CHURCH TEMPERANCE SOCIETY.

Established January 20, 1872.

Rev. Canon Carmichael, president; rev. J. G. Baylis, vice-president; E. F. Dartnell, treasurer.

General Committee.—Walter Radford, N. R. Mudge, R. B. Hutchison, Dr. Lovejoy, J. Dowden, J. G. Savage, C. S. Wallace, C. E. Cameron.

Subscriptions to the Society, which are entirely voluntary, can be sent to the Treasurer or to the President.

ST. JUDE'S CHURCH BAND OF HOPE.

Rev. J. H. Dixon, chaplain; John Forgrave, president; S. Martin, vice-president; secretary, Miss Maggie Dixon; treasurer, Fred. Woolley; financial secretary, G. F. Schneider.

Committee—Miss Raftery, Miss Lulu Smith, Miss Allen, Miss Laura Martin, Miss Gertrude Woolley, Miss Amelia Akin.

Meets every Friday, in the Lecture Room, at 8 p.m.

THE MAURICE BALDWIN TEMPERANCE GUILD (Band of Hope) in connection with St. John the Evangelist Church.

Mrs. Geo. Hamilton, president; Miss Kerry, secretary.

Patrons.—Bishops of Montreal and Huron. Meets every Tuesday, at 7 p.m.

ST. JUDE'S TEMPERANCE SOCIETY.

Rev. J. H. Dixon, president; J. A. Redfern, 1st vice president; W. Woolley, recording secretary; H. Urquhart, corresponding secretary; J. Barnes, treasurer.

Meets fortnightly, in the lecture hall, at 8 p.m.

ST PATRICK'S TOTAL ABSTINENCE AND BENEFIT SOCIETY.

Established 1841.

Rev. Martin Callaghan, president and director; Edw. Murphy, 1st vice-president; F. C. Lawlor, 2nd vice-president; P. Doyle, treasurer; J. M. Callaghan, collecting treasurer; Jas. J. Costigan, secretary; T. F. McGrail, assistant secretary.

Executive Committee.—Wm. Rawley, charman, A. Brogan, B. Emerson, B. Gunning, T. O'Connor, J. Connaughton, J. Walsh, T. Nicholson, J. Meek, J. Bryne, T. P. Tansey, M. Sharkey, M. Carroll.

Members meet second Sunday of each month after vespers, for religious instructions, at which time the pledge is administered.

All communications to be addressed to the secretary, Jas. J. Costigan, 81 St. Urbain st.

TEMPERANCE SOCIETY OF ST. JAMES CHURCH.

Rev. H. Archambault, director; Thos. St. Jean, president; Ambroise Moussette, 1st vice-president; Alphonse Gelinas, 2nd vice-president; Isaie Gauthier and Thomas Gaudry, marshals.

Meets first Sunday of every month at 7 p.m.

TRADE.

JACQUES CARTIER TYPOGRAPHICAL UNION NO. 145.

Adélard Gravel, president; A. Tourangeau, vice-president; A Bazinet, recording secretary; C. Morneau, treasurer; T. Laberge, sergeant at arms.

Executive Committee.—A. Gravel (chairman), F. J. E. Bourguignon, A. C. Paquet, M. Dubois and Jos. Gilbert.

Auditors.—Charles Griffard and P. S. Daniel.

Honorary Members.—C. Ovide Perrault, P. A. Crossby and S. Marcotte.

Meets last Saturday in every month.
Post office address, Box 519.

MONTREAL TYPOGRAPHICAL UNION NO. 176.

Thos. Alty, president; Geo. M. Stewart, vice-president; H. Irwin, financial secretary; L. Z. Boudreau, recording and corresponding secretary.

Meets first Sunday in every month.
Post Office address, Box 1134.

PRESS ASSOCIATION PROVINCE OF QUEBEC.

(Established 1876.)

Jos. Tassé, M.P., president, H. J. Cloran, 1st vice-president; M. E. Dansereau, 2nd vice-president; R. R. Samuel, secretary-treasurer. P. O. Box 745.

STEAMERS.

OCEAN.

ALLAN LINE OF STEAMERS.

Hugh & Andrew Allan, agents, corner of St. Peter and Common sts.

Carrying passengers and mails to and from Rimouski, Quebec, St. Johns, N.F., Halifax and Liverpool, during the season of open navigation, and to and from Halifax, Baltimore and Liverpool, during the winter season, by the following steamers:

	tons.		tons
Numidian	6100	Hibernian	3434
Parisian	5400	Caspian	3200
Sardinian	4650	Austrian	2700
Polynesian	4100	Nestorian	2700
Sarmatian	3600	Prussian	3000
Circassian	4000	Scandinavian	3000
Peruvian	3400	Newfoundland	1500
Nova Scotian	3300	Acadian	1350
Norwegian	3531		

GLASGOW LINE.

Hugh & Andrew Allan, agents, corner of St. Peter and Common sts.

Carrying passengers and freight to and from Montreal, Quebec, Boston and Glasgow, during the season of St. Lawrence navigation, and between Glasgow and Portland, and Glasgow and Boston during winter season, by the following steamers:

	tons.		tons.
Siberian	4000	Manitoban	3150
Carthagenian	4000	Canadian	2600
Hanoverian	4000	Phœnician	2800
Buenos Ayrean	3800	Waldensian	2600
Corean	4000	Lucerne	2200
Grecian	3600		

INMAN LINE, UNITED STATES AND ROYAL MAIL STEAMERS.

Between New York, Queenstown and Liverpool, sailing weekly.

J. Y. Gilmour & Co., agents, 354, 356 and 58 St. Paul street.

GUION LINE, UNITED STATES MAIL STEAMERS.

Between New York, Queenstown and Liverpool, sailing every Tuesday, J. Y. Gilmour & Co., agents, 354, 356 and 358 St. Paul st.

NORTH GERMAN LLOYD STEAMSHIP CO. MAIL STEAMERS.

Between New York, Southampton, London, Havre and Bremen, sailing semi-weekly, J. Y. Gilmour & Co., agents, 354 to 358 St. Paul st.

STATE LINE STEAMSHIP CO.

Between New York, Glasgow, Liverpool and Belfast, sailing every Thursday, J. Y. Gilmour & Co., agents, 354 to 358 St. Paul street.

HAMBURG AMERICAN PACKET CO. GERMAN AND UNITED STATES MAIL STEAMERS.

Between New York, Plymouth, London, Cherbourg and Hamburg, sailing semi-weekly, J. Y. Gilmour & Co., agents, 354 to 358 St. Paul street.

RED STAR LINE STEAMSHIP CO., BELGIAN, ROYAL AND UNITED STATES MAIL STEAMERS.

Between New York and Antwerp, sailing every Saturday, J. Y. Gilmour & Co., agents, 354 to 358 St. Paul street.

AMERICAN LINE STEAMSHIP CO.

The only translatlantic line sailing under the American flag, sailing weekly between Philadelphia, Queenstown and Liverpool, J. Y. Gilmour & Co., agents, 354 to 358 St. Paul st.

QUEBEC STEAMSHIP CO.

Office, 205 *Commissioners st.*

A. Ahern, secretary, Quebec; David Shaw, agent, Montreal.

THE RICHELIEU AND ONTARIO NAVIGATION COMPANY.

Daily Royal Mail Line of Steamers between Quebec, Hamilton, and the intermediate ports.

General office, 228 St. Paul and 77 Commissioners sts.; ticket office, St. James st.

L. A. Senécal, president; J. B. Labelle, general manager; Alex. Milloy, joint-secretary and traffic manager; J. N. Beaudry, secretary and treasurer.

This company comprises the following first-class iron steamers:—Quebec, Montreal, Corsican, Spartan, Passport, Algerian, Magnet, Corinthian, Abyssinian, Trois-Rivières, Canada, Berthier, Chambly, Bohemian, Maid of Canada, Cultivateur, Terrebonne, Mouche-à-Feu, Sorel, Rivière du Loup, and Maskinongé, forming a direct line between Quebec, Batiscan, Three-Rivers, Sorel, Montreal, Beauharnois, Cornwall, Prescott, Brockville, Gananoque, Kingston, Cobourg, Port Hope, Darlington, Toronto, and Hamilton, and the side lines between Montreal, Cornwall, and intermediate ports, and between Montreal, Three-Rivers, Berthier, Sorel, Chambly, and intermediate ports.

MERCHANTS LINE.

Trading between Montreal and Ports on Lake Ontario, Toronto, Hamilton and St. Catharines, and Ports on Lake Superior, Lakes Erie and Michigan, for Chicago, Milwaukee, Duluth, Fort William, Detroit, Cleveland and Toledo, and carrying freight for all stations on the lines of the Canada Southern, Northern & Northwestern, Credit Valley, Toronto, Grey & Bruce Railways. This is the strongest and most efficient line on the route. G. E. Jaques & Co., agents, 108 Common st.

NATIONAL LINE OF TRANSATLANTIC STEAMSHIPS.

Between New York and Liverpool and New York and London weekly.

D. Battersby, agent, 235 St. James.

BELGIAN WHITE CROSS LINE OF STEAMERS.

Steamers of the above line sail monthly under Dominion Government contract: in summer, between Montreal and Antwerp; in winter, between Halifax, N. S., or St. John, N.B., and Antwerp.

Munderloh & Co., general agents, 61 St Sulpice st.

LAPRAIRIE NAVIGATION CO.

Bonsecours wharf, opposite Jacques Cartier sq.

1884.—On and after Monday, 2nd June, until further notice, the steamers Laprairie and Montarville, will leave at the following hours, or as near as possible (Sundays and holidays excepted): Laprairie at 5.30 a.m., 7 a.m., 8.15 a.m., 1.30 p.m and 5.30 p.m.; Montreal, 6.30 a.m., 12 a.m., 4 p.m., 5 p m. and 6.15 p.m. On Sundays and holidays, Laprairie, 8.15 a.m. and 5 p.m.; Montreal, 2 p.m., 6 p.m. Rate of passage, to go and return, 30 cents. Monthly tickets, $3.00. Season tickets, $15.00.

J. Brosseau, managing director.

LONGUEUIL FERRY BOATS.

The Longueuil Ferry leaves Longueuil every hour from 5 a.m. to 7 p.m., and from Hochelaga every hour from ½ past 5 a.m. to ½ past 7 p.m. Sundays, from Longueuil 8¾ a.m, and every hour from 1 to 6 p.m., and from Hochelaga at 9 a.m., and every hour from 1.30 to 6.30 p.m.

OTTAWA RIVER NAVIGATION CO.

Offices, 87 and 89 Common st.

R. W. Shepherd, president; R. W. Shepherd, jun., manager; Edward Scott, secretary.

Between Montreal and Ottawa and intermediate places, via Lachine Railway, by steamers Prince of Wales and Peerless, daily, running Lachine Rapids every evening in summer. Market steamer "Princess" to Little Rideau every Wednesday and Saturday.

ST. HELEN'S ISLAND FERRY BOAT.

The steamer Filgate, Captain S. Filgate, leaves Jacques Cartier pier every half hour from 9.30 a.m. to 6.30 p.m., and from the Island every hour from 9.30 a.m. to 7 p.m. Sundays same as week days; on Sundays the trips are doubled in the afternoon, weather permitting.

THE SINCENNES-McNAUGHTON LINE.

88 *Common st., Canal basin.*

Capital, $100,000.

Forwarders from Ottawa and vicinity to Montreal, Sorel, Three Rivers, Quebec, Chambly, Lake Champlain, Troy, Albany, New York, and *vice versâ*.

Malcolm McNaughton, president; Frank Dupré, vice-president; D. Sincennes, secretary and treasurer.

This line is composed of 10 steamers and 12 first-class barges, especially adapted for grain and lumber trade.

The steamers are as follows: Vermont, Hope, John, Rover, Albert, Champlain, John Young, Dandy, W. F. Logie and G. H. Notter.

MUNICIPALITY OF OUTREMONT.

G. E. Cooke, Mayor.

COUNCILLORS.

William Fraser, T. Hall, Alexander Bremner, Dennis Horrigan, F. Imbault, James Robson; Geo. Cooke, jun., secretary-treasurer; J. H. Whithell, P. Lamouche, G. Robinson, valuators; L. D. Perham and Geo. Languedoc, auditors; L Lenoir, rural inspector; H. Lewis, constable; T. Fletcher, pound keeper.

Population at last census (July, 1877) 400.

SEE PAGE 17

FOR ADVERTISERS'

CLASSIFIED BUSINESS DIRECTORY.

ATION CO.

Common st.

dent; R. W. Shepward Scott, secretary. Ottawa and intermeRailway, by steamers erless, daily, running evening in summer. s" to Little Rideau urday.

ERRY BOAT.

Captain S. Filgate, pier every half hour n., and from the Island n. to 7 p.m. Sundays Sundays the trips are , weather permitting.

UGHTON LINE.

Canal basin.

100,000.

awa and vicinity to vers, Quebec, Chambly, lbany, New York, and

n, president; Frank . Sincennes, secretary

of 10 steamers and 12 lly adapted for grain

llows: Vermont, Hope, hamplain, John Young, G. H. Notter.

OF OUTRE-
NT.

E, Mayor.

LORS.

l, Alexander Bremner, bault, James Robson; tary-treasurer; J. H. . Robinson, valuators; Languedoc, auditors; ; H. Lewis, constable;

us (July, 1877) 400.

RS'

CTORY.

D. FEVRE'S

CELEBRATED

SELTZOGENE

For Immediate Production of

SODA WATER,

Sparkling Lemonade,

AERATED DRINKS, ETC.

THESSIER-FEVRE, Sole Manufacturer,

398 Rue Saint Honore, PARIS, FRANCE.

WHOLESALE PRICES (Cash, Liberal Discount)

D. FEVRE'S CELEBRATED SELTZOGENE,

Cane or Wire Covered, 3 pint, $3; 5 pint, $5; 8 pint, $8. For case and packing, $1.00 for 12 Seltzogènes, 3 pint size; $1.50 for 12 Seltzogènes, 5 pint size; $2.50 for 6 Seltzogènes, 8 pint size.

D. FEVRE'S CELEBRATED POWDERS FOR THE SELTZOGENES,

(Pure Tartaric Acid and Bi-Carbonate of Soda in the highest state of perfection).

(1 charge for 3 pints),	box of	10	charges,	$5;	box of	12	charges,	$6
do.	5	do.	do.	do.	$8;	do.	do.	$9.
do.	8	do.	do.	do.	$12;	do.	do.	$15.

French Dealers.

Boshawer Léon, & Co.,

DEALERS IN

WINES AND COGNAC,

BORDEAUX,

FRANCE.

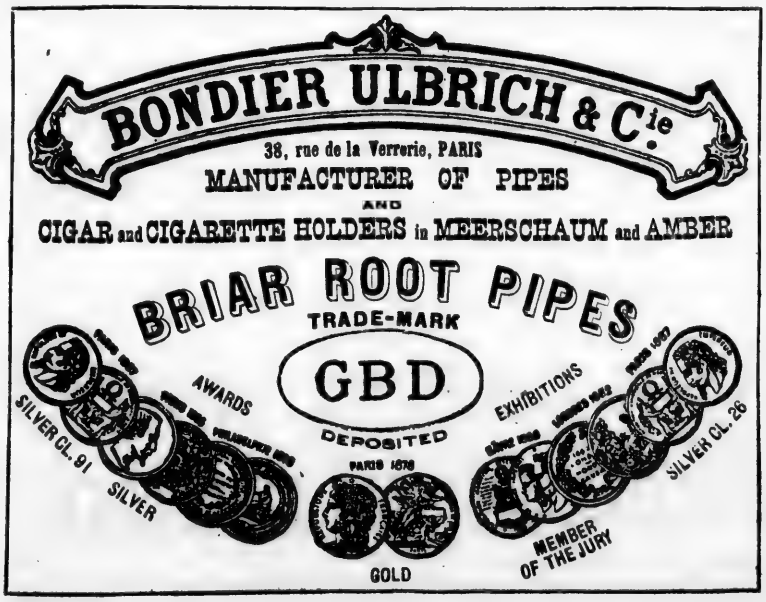

PARIS, FRANCE.

TRADE MARK.

A. LECOMTE & CO.

Musical Instrument Makers,

12 ST. GILLES STREET,

CLOSE TO THE BASTILE, PARIS.

All Instruments Warranted of Perfect Make, as well as in good pitch and tone.

The Official Report of the International Board of Examination for the Paris Exhibition of 1867 (reporter, Mr. FETIS) speaks highly of the Instruments manufactured by this firm, as can be seen by the following extracts from the second volume of said Report:

"FRENCH HORNS.—.....The best Instruments of the kind seem to be those of .....and A. LECOMTE & Co."

"CORNETS.—The Board has noticed, amongst the most satisfactory for sound and good tune, the Cornets of.....as well as those of A. LECOMTE & Co."

"TROMBONES.—The best Trombones, with slides, in the Exhibition are those of.....A. LECOMTE & Co."

"BUGLES or SAXHORNS.—The best Saxhorns or Bugles, of soprano tones, contralto, tenor, baritone, bass and contrebass, either for force of sound or for good tune and purity of tone, are those of.....A. LECOMTE & Co."

"CLARIONETS.—Very good Clarionets, large and small, have been exhibited by.....and A. LECOMTE & Co."

Such extracts, better than any emphatical speech, explain the increasing success of this firm, who, established only since 1860, spare no expense or trouble in order to obtain always the most perfect musical instruments.

ALL KINDS OF MUSICAL INSTRUMENTS IN BRASS, WIND, WOOD AND STRINGED; STRINGS, FITTINGS AND ACCESSORIES FOR MAKERS, SUCH AS VALVES, BELLS, &c., ALL OF THE FINEST WORKMANSHIP.

THE HIGHEST AWARD

AT THE

CENTENNIAL EXHIBITION AT PHILADELPHIA.

Prize Medal and Diploma Awarded for the Powerful and Pure Tone and Good Workmanship of the Instruments Exhibited.

Melbourne Exhibition, 1881: Two First Prizes, the Cross of the Legion of Honor.

Full Catalogue with Drawings on Application.

MEDALS at the International Exhibitions of Paris, 1867; Lyon, 1872; Lima, 1872; Philadelphia, 1876; Paris, 1878 (Silver Medal).

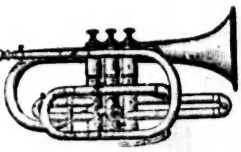

CO.

Makers,

REET,

well as in good

mination for the Paris
Instruments manufac-
m the second volume of

ind seem to be those of

satisfactory for sound
MTE & Co."
e Exhibition are those

gles, of soprano tones,
e of sound or for good

ll, have been exhibited

the increasing success
e or trouble in order to

WOOD AND STRINGED;
UCH AS VALVES,
HIP.

ARD

ILADELPHIA.

and Good Workmanship of

the Legion of Honor.

on.

; Lima, 1872; Philadelphia,

MAISON MEUNIER,

ESTABLISHED 1760. *ESTABLISHED* 1760.

CHOCOLAT LOMBART

75 AVENUE DE CHOISY, PARIS.

In 1760, under Louis XV, M. MEUNIER first established himself in the rue des *Vieilles Etuves-Saint-Honoré*, near to the *Croix du Trahoir*, now known as the *Fontaine de l'Arbre Sec.*

This quarter can boast of being the birthplace of the manufacture of Chocolate, in fact, it was here that a few years later an official of the household of Marie-Thérèse, wife to Louis XIV, obtained, by permission of the Queen, the monopoly of this industry, and introduced it in France.

In 1789, King Louis XVI appointed MEUNIER by Royal Letters Patent purveyor to H. R. H. Madame Victoire de France.

In 1804, Grimod de la Reynière, in his Almanach des Gourmands, endorses the immense reputation gained by the Maison Meunier; he says that he considers it "as one of the only two or three houses which manufacture good Chocolate," and in the edition of the same Almanach for the year 1807 he certifies that the Chocolat Meunier is very much superior to those manufactured either in Florence or the other towns of Italy.

In 1814, H. R. H. Madame la Duchesse d'Angoulême makes MEUNIER her purveyor by special appointment.

The prosperity of the house is continually increasing.

In 1852, the *Gazette des Hôpitaux* calls attention to MEUNIER by quoting a report of the Medical Faculty, which terminates as follows: "We judge the value of the Chocolate of the MAISON MEUNIER only by the results we have obtained by its use, and we recommend none other."

In short, from 1849 to 1880, this house has gained the following awards:

Paris Exhibition, 1849, 1855, 1867 and 1873, Bronze, Silver and Gold Medals.
1873, Vienna Exhibition, Medal of Merit.
1874, Marseilles Exhibition, Gold Medal.
1876, Medal, Centennial Exhibition, Philadelphia.
1876, Gold Medal, First Class, of the Académie Nationale.
1878, Class 52, 2 Medals for Patent Machine for weighing and cooling Chocolate.
1878, Class 74, NOT IN COMPETITION, ONE OF THE JUDGES.
1879, Grand Diploma of Honor, Académie Nationale.
1880, Melbourne Exhibition, Australia, 2 First Medals. The Cross of the Legion of Honor.
1883, Amsterdam Exhibition, Gold Medal.

On these recommendations the CHOCOLAT LOMBART rests its claim to the confidence and patronage of the public.

M. LOMBART, the proprietor of the MEUNIER MANUFACTORY, has for the last twenty-five years followed in the footsteps of his predecessor, and added to his business every improvement suggested by his long experience, aided by the advancement of science.

The works now in operation at 75 AVENUE DE CHOISY are the largest and most important in Paris.

The MAISON LOMBART imports Tea direct from China, and handles none but the choicest Black Teas, and of an extra quality.

Black Teas are the only Teas recommended by the Medical Faculty as conducive to health for which see reports of Drs. TROUSSEAU and PAYEN.

COMMERCIAL UNION

Assurance Company

OF LONDON, ENGLAND.

CAPITAL, $12,500,000.

FIRE AND LIFE.

City and Country risks of all kinds taken at moderate rates.

Life policies granted for short term, whole life and Endowment Assurances. Settlement policies issued for benefit of wife and children.

The Life Fund, exceeding £800,000, is invested in names of *Special Trustees* as security for claims upon the Life Branch, and the Policy holders, in addition to this, have the security of the Paid-up Capital, amounting to £250,000, as well as the fully subscribed and uncalled capital of £2,250,000 and other funds of the Company.

Branch Office at Montreal, No 64 St. Francois Xavier Street.

FRED. COLE,

General Agent.

—SEE—

LOVELL'S

Gazetteer of B. N. A.

—FOR DESCRIPTION OF—

Over 6,000 Places and of over 1,500 Lakes and Rivers in the Dominion of Canada.

REDUCED PRICE - - - - - $2.00.

TEES & CO.,

170 STYLES DESKS.

LANSDOWNE DESK.

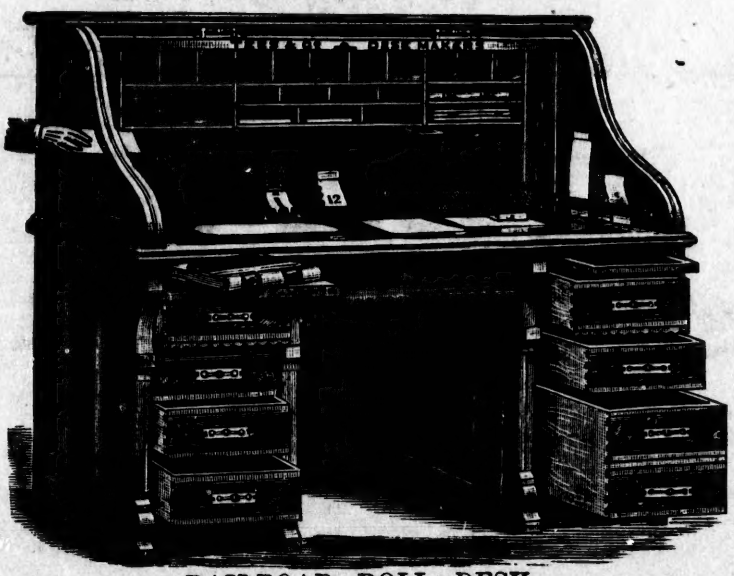

RAILROAD ROLL DESK.

CYLINDER DESKS, ROLL DESKS, HIGH DESKS,

TEES & CO., 300 St. James Street, MONTREAL